

The
Royal Agricultural Society
of Victoria

ANNUAL EXHIBITION
1995

CATALOGUE OF EXHIBITS



CATALOGUE

\$9.00

HORSES IN ACTION



The St.George Bank Royal Melbourne Show
21st September - 1st October, 1995

**UP TO
50%
OFF**

OUR FAMOUS

ROYAL MELBOURNE SHOW SALE!!!

UNTIL SUNDAY OCTOBER 1st OR UNTIL SOLD OUT!!

RIDING WEAR

	R/R	SALE
Victor Pony Club Boots (slight seconds)	60.00	39.95
Victor Mens Boots	70.00	39.95
Weatherbeeta Barn Boots	30.00	16.95
Weatherbeeta Hakkers Suede	70.00	39.95
Baxter Yard Boots	90.00	69.95
Stonewash Jeans 711 Ladies (all sizes)	50.00	24.95
Mens (limited sizes)	50.00	19.95
Equestrian Supafit Jodhpurs Black/Fawn 10 & 12	59.00	39.95
Weatherbeeta Vest Green/Grape	79.00	34.95
Competitor & Ascot Riding Jackets All One Price	199.95	

Weatherbeeta Body Protectors	100.00	49.95
Western Straws USA	100.00	49.95
Vests	30.00	9.95
Denim Jackets	60.00	39.95
Western Shirts	40.00	14.95
Oilskin Coats Full Length	115.00	89.95
- 3/4 Length	105.00	79.95
- Childrens	90.00	59.95
Akubra Style Hats	60.00	29.95
Gloster Shirts	55.00	44.95
Beige Work Gloves	15.00	8.95

**SALES TAX EXEMPT FOR
PRIMARY PRODUCERS**

RUGS

	R/R	SALE
All Winter Rugs (in excess) & Hoods		20% Off
Weatherbeeta Doona (Aqua only)	90.00	59.95
Stable Rug Red	119.95	69.95
Stable Hood Red	119.95	59.95
Stable Rug Black	119.95	89.95
Paddock Rug 400 Navy	140.00	89.95
Paddock Rug 850 Green Twill	200.00	149.95
Triple Rip (94) Rug 21oz	175.00	139.95
SM Stable Rug 5'9"	119.95	49.95
Skinny Hoods	30.00	19.95
White Ripstop	65.00	49.95

**ROYAL SHOWGROUNDS
8.00am to 9.00pm
EVERY DAY**

EQUIPMENT

	R/R	SALE
Egg Butt SS Bradoon	30.00	19.95
Cotton Leads 2m	10.00	5.95
Gel Pad Black	80.00	49.95
County Dressage Whip Nutmeg	20.00	9.95
Equestrian Pro Boot Blue Closed	49.95	29.95
Equestrian Pro Boot Blue Ankle	34.95	19.95
Neoprene Ankle Boot Teal & Burgundy	29.95	15.95
Neoprene Tendon & Ankle Boot Teal & Burgundy	39.95	24.95
Work Boots	18.95	9.95

SADDLES

	R/R	SALE
County Eventer 17.5"	2195	1595
County Dressage Brown 16.5"	2195	1695
County Dressage Brown 17"	2195	1695
Wintec Contour Top & Base	425	299
Wintec Equisuede	550	299
Wintec Equileather	550	299
Wintec Sprint A/P	350	249
Euro All Purpose 17"	520	299
Western Childs 12"	349	269

STABLE

	R/R	SALE
Wahl Multi Cut Clippers	80.00	55.00
Equaline Cordless Clipper	300.00	199.00
Nally Buckets 5 Gallon	22.00	16.95
Nally Buckets 4 Gallon	18.00	12.95
Giddy Up Horse	40.00	24.95
Groom Kit Tray Blue Lagoon only	12.95	8.95
Grooming Box Deluxe	50.00	29.95
Grooming Box with Strap	20.00	9.95

**Cash, Eftpos
or Interest Free
Pay As You Ride***

*To Approved Purchasers



COUNTRY CLOTHING & SADDLERY

MELBOURNE SHOWGROUNDS

Epsom Road, Ascot Vale Vic 3032

Phone: (03) 9376 2044

Freecall: 008 818 043



The Royal Agricultural Society of Victoria Limited

ACN 006 728 785

Royal Showgrounds, Ascot Vale, 3032 Tel: (03) 9281 7444 Fax: (03) 9376 2973

LIST OF OFFICE BEARERS, 1995 - 1996

(as at 24/8/95)

PATRON

His Excellency, The Honorable Richard E. McGarvie AC
Governor of Victoria

PRESIDENT

J.K. Buchanan, AM, "Gleneira" Boneo Road, Flinders, 3929

VICE-PRESIDENTS

I.I. Bucknall, "Yaralla", R M B 1073, Maryborough, 3465

C.J. Fox, 10 Shoubra Drive, Highton, 3216

R. Potter, "Wooriwest", RMB 9700, Caramut, 3274

TRUSTEES

J.M. Gardiner, 15 Piper Street, Yarrawonga, 3720

The Hon. Tom Austin, 199 George Street, East Melbourne, 3002

G.R. Starritt, AM, OBE, "Kelso Park", R M B 2330, Tatura, 3616

G.P.H. Wilson, CMG, "Wilson House", P.O. Box 62, Berwick, 3806

LIFE COUNCILLORS

W.A. Angliss, 28 Bellevue Drive, Port Macquarie, 2444

J.K. Buchanan, AM, "Gleneira", Boneo Road, Flinders, 3929

J.M. Burston, "East Mount Ada", R M B 5530, Benalla, 3672

Sir Rupert Clarke, Bart., MBE, 22nd Floor, 500 Bourke Street,
Melbourne, 3000

W.D. Crowley, QPM, 98 Hayrick Lane, Mooroolbark, 3138

C.B. Gardiner, Lambert Street, Tongala, 3621

J.M. Gardiner, 15 Piper Street, Yarrawonga, 3720

R.B. Gerrand, MBE, P O Box 31, Sale, 3850

A. Gibson, 19 Adelaide Street, Armadale, 3143

W. McL. Greaves, 179 Curlewis Street, Swan Hill, 3585

J. G.W. Head, "Grenada Park", Mangalore West, 3663

G. Howell, 4/23 Asquith Street, Kew, 3101

C.R. Kelly, "Barwidgee", Caramut, 3274

J.W. Kelly, "Eulo", Caramut, 3274

R.B. Langdon, "Roslyn", Campania, 7026

The Hon. Sir William McDonald Kt, 102 St Georges Road,
Toorak, 3142

C.O. Moore, "Weerangourt", R S D, 7425, Hamilton, 3300

L.G.C. Nicholas, "Cooring Yering", Lilydale, 3140

J.W. Rae, OAM, "Granite Grove", 124 A'Beckett Road, Narre
Warren North, 3804

G.R. Starritt, AM, OBE, "Kelso Park", R M B 2330, Tatura, 3616

F.R.I. Stephens, "Vermont", R M B 1154, Benalla, 3672

The Hon. Vernon Wilcox, CBE, QC, 19 Dryden Street,
Canterbury, 3126

G.P.H. Wilson, CMG, "Wilson House", P O Box 62, Berwick,
3806

COUNCILLORS

R.T. Balderstone, CMG, MC, 5 Lockington Crescent, Point
Lonsdale, 3225

J. Balfour Brown, "Two Creeks", Sheffield Road, South Montrose,
3765

W.R.R. Beggs, AM, "Buln Gherin", Beaufort, 3373

A.C. Bott, "Naranghi", Yarrawonga, 3730

I.I. Bucknall, "Yaralla", R M B 1073, Maryborough, 3465

R.M. Butler, "Meadow Banks", Newstead, 3462

S.C. Crooke, R M B 1169, Gundowring via Wodonga, 3690

B.M. Crotty, "Brimbank", Stumpy Gully Road, Moorooduc, 3933

E. Drinkwater, P O Box 42, Berwick, 3806

N.A. Edwards, APM, 8 Purse Street, Mt Waverley, 3149

K.A. Finnin, 2/27 Cheviot Road, Mt Waverley, 3149

W.J. Forrest, PO Box 301, Hawthorn, 3122

C.J. Fox, 10 Shoubra Drive, Highton, 3216

R.F. Haselgrove, "Beneden" P O Box 2999, Merbein, 3505

W.H. Hill, R M B 2330, Benalla, 3673

L.R. Latta, R M B 8862, Warrnambool, 3280

E.R. Lithgow, "Flowerfield", Coldstream, 3770

C.R. Lyons, "Dundas Park", Vasey, 3407

M.T. Marriott, "Tatong Estate", R M B 4280, Benalla, 3672

The Hon. Bill McGrath, MLA, 166 Wellington Parade, East
Melbourne, 3002

I.K. Morton, AM, 53 St Kinnord Street, Essendon, 3040

Ms. E.M.B. Nattrass, Victorian Arts Centre, 100 St Kilda Road,
Melbourne 3004

R. Potter, "Wooriwest", RMB 9700, Caramut, 3274

J.S.A. Robb, 7 Phillip Avenue, Ballarat, 3350

P.J.B. Ronald, "Koo-man-goo-nong", Pakenham, 3810

I.McC. Rough, "Dundonald", Hussey's Lane, South Warrandyte, 3134

J. Russell, Chesney Hills, P O Box 414, Benalla, 3672

J.H. Seymour, 19 Stanhope Grove, Camberwell, 3124

G.J. Sheppard, 16 Elm Street, Surrey Hills, 3127

I.McK. Starritt, 2660 Perricoota Road, Womboota 2731

A.W. St.Clair, 66 Bellair Street, Kensington, 3131

K.W. Urquhart, R M B 5215, Hexham, 3273

R.G. Walker, OAM, "Pleasant Park", Goroke, 3412

CHIEF EXECUTIVE

Peter Payne FCA

EMERGENCY INFORMATION

Medical Panel

Dr. V. Galtieri
Dr. John McCorkell
Dr. C. Thomas

Casualty

Under Hunter Stand at end near
results board
Hours: 8 a.m. - finish of arena events.
Ext. 509

St. John Ambulance -

Corner McCracken Ave. and Smith St.
Hours 9 a.m. - show closes. Ext 501

Outside these hours - Ambulance 000

Veterinary Panel

Dr. C.R. Basset
Dr. C.B. Blackwood
Dr. L.R. Coghlan
Dr. R.C. Cust
Dr. W.M. Darmody
Dr. L.C. Johnson
Dr. H.J. Wirth A.M.

(The panel is supplemented from time to
time by assistants of these veterinarians).

Obtain assistance by contacting the Cattle Superintendent (near No.3 Gate) (Ext. 548 or 9281 7548) or Ringmaster (Ext. 538 or 9281 7538)

Hours: 8 a.m. - 9 p.m. Saturday 16th September - Sunday 1st October.
A representative of the panel will be on call outside these hours.
For **URGENT** cases out of hours, contact the Grounds Office,
Administration Building who will contact the on-call veterinarian.

Please Note:

1. Exhibitors are required to pay accounts issued by members of the panel. The service provided and the fee are matters for negotiation between the exhibitor and the veterinarian concerned. The Royal Agricultural Society of Victoria Limited will not act as an arbitrator.
2. Due to limited resources, major surgery cannot be carried out on the Showgrounds so that duty veterinarians can only provide first aid and treat medical conditions which do not require surgery.

Fire Brigade: Eastern end of Hunter Stand. Ext. 505 all hours or nearest Break-Glass Alarm.

Police: Near Main Gate (behind St. George Bank)
Show hours Ext. 500. Out of hours 000

If unable to obtain assistance, ring Ext. 416 or 514 or 9281 7416 for all natures of emergency.

OFFICIALS
THE ROYAL AGRICULTURAL SOCIETY OF VICTORIA LIMITED

HORSE COMMITTEE: Messrs K W Urquhart (Chairman), J Balfour-Brown, C J Fox, J M Gardiner,
W McL Greaves, C R Kelly, J W Kelly, R B Langdon, L R Latta, Mrs E Lithgow,
M T Marriott, J W Rae, OAM, P J B Ronald and I McC Rough.

RINGMASTER: Mr J W Rae, OAM.

SECRETARY: Mrs J Bedwell

1995 JUDGES AND STEWARDS - HORSES IN ACTION

JUDGES

STEWARDS

SECTION 1 - CLYDESDALES

Mr M Goodall, PO Box 313, Cambooya, Qld, 4353

Mr J Balfour-Brown (Councillor in Charge)
Mr J V Coats, Mr B Redpath, Mr M Mooney,
Mr P O'Hagan

SECTION 2 - HARNESS CLYDESDALES

Mr C Hann, Willow Bend, Hahndorf, SA, 5245

Mr J Balfour-Brown (Councillor in Charge)
Mr J V Coats, Mr B Redpath, Mr M Mooney,
Mr P O'Hagan

SECTION 3 - AUSTRALIAN STOCK HORSES

Mr K MacCallum, "Mandalea", Donalds Creek Road,
Scone, NSW, 2337

Mr C J Fox (Councillor in Charge)
Mrs N King, Mrs L Barratt

SECTION 4 (PART) - SADDLE HORSES (Over 15 hands)

Mr K Wild, 147 Candle Bark Road, Queanbeyan, NSW, 2620

Mr W McL Greaves (Councillor in Charge)
Mrs G Shandley, Mrs H Sutherland, Mr G Beard

SECTION 4 (PART) - SADDLE GALLOWAYS (Over 14 and not over 15 hands)

Mr R H Haynes, Crower, Lucindale, SA, 5272

Mrs E Lithgow (Councillor in Charge)
Mrs K Cust, Mr P Heagney, Mr B Bradstreet

SECTION 4 (PART) - SADDLE PONIES

Mr S G Bull, "Hilton Park", RMB 1045, West Road,
Stanhope, Vic, 3623

Messrs P J B Ronald & L Latta (Councillors in
Charge), Mr K Male, Mr J Connard, Mrs R Garoni

SECTION 4 (PART) - EQUESTRIENNE TURNOUTS

Mr K Wild (Mounts - Class 50, 51, 52, 53)
Mr R Haynes (Mounts - Class 54)
Ms S McLachlan (Riding - Class 50, 51, 52, 53)
Mrs M Pennefather (Riding - Class 54)
Mr S G Bull (Saddlery)
Ms G Ericson (Costume)
Mrs S Murrell-Rich (General Appearance)

Mrs E Lithgow & Mr P J B Ronald (Councillors in
Charge), Mrs L Barratt, Mr A Bruno,
Mrs H CH de Crespigny, Miss M Jess, Mrs J Allen,
Mr J Clements

SECTION 4 (PART) - SMARTEST ON PARADE

Mr K Wild, Mr R H Haynes (Class 55)
Mrs L Herbert, Mr S G Bull (Class 56)

Mr P J B Ronald (Councillor in Charge)
Mrs J Sorraghan, Mrs L Milburn

SECTION 4 (PART) - LADIES SIDESADDLE

Mrs K Delaney, C/- Ellett Road, Pakenham South, Vic, 3810

Mr W McL Greaves (Councillor in Charge)
Mr P Gardiner

SECTION 4 (PART) - MOUNTED POLICE

Mr K Wild, 147 Candle Bark Road, Queanbeyan, NSW, 2620

Mr J Balfour-Brown (Councillor in Charge)
Mrs H CH de Crespigny, Mr P Gardiner

SECTION 4 (PART) - HUNTER SHOWN IN SADDLE

Ms J Muir, 355 Deep Creek Road, Arthurs Creek, Vic, 3099

Mr W McL Greaves & Mrs E Lithgow (Councillors in Charge)

SECTION 4 (PART) - MINIATURE TURNOUTS

Mrs S Murrell-Rich, RMB 8 Tweddle Road, Gisborne, Vic, 3437

Mr P J B Ronald (Councillor in Charge)

Ms K Fisher, "Providence Park", Graham Road, Kangaroo Ground, Vic, 3097

Mrs L Milburn, Mrs J Sorraghan

SECTION 5 (PART) - HARNESS HORSES & PONIES

Mrs G Wigmore, Whitehouse Farm, West Grimstead, Salisbury, Wiltshire, UK

Messrs P J B Ronald & M Marriott (Councillors in Charge), Mrs G Grentell, Mrs B Byron, Mr J Connard

SECTION 5 (PART) - TRADESMEN'S & DELIVERY HORSES

Mr A Arnold, RMB 2050, Terang, Vic, 3264

Mr P J B Ronald (Councillor in Charge)

Mrs G Grentell, Mrs B Byron, Mr J Connard

SECTION 6 (PART) - RIDING COMPETITIONS (18 Years and Over)

Ms S McLachlan, Rosebank, Mt Pleasant, SA, 5235

Mrs E Lithgow (Councillor in Charge)

Miss M Jess, Mrs H CH de Crespigny

SECTION 6 (PART) - RIDING COMPETITIONS (14 and Under 18 Years)

Mrs M Pennefather, Tabbil Creek, Dungog, NSW, 2420

Mr J Balfour-Brown (Councillor in Charge)

Mrs N King, Mrs K Bertoncello, Mrs L Barratt

SECTION 6 (PART) - RIDING COMPETITIONS (Under 14 Years & Good Hands)

Mrs L Herbert, 5 Yanina Court, Glen Waverley, Vic, 3150

Mr I Rough (Councillor in Charge)

Mr P Gardiner, Mrs E Webb, Mrs M Whyte

SECTION 6 (PART) - RIDING COMPETITIONS (Over Obstacles)

Mr J Eadon, Seven Oaks, Plenty Road, Yan Yean, Vic, 3755

Mr I Rough (Councillor in Charge)

Mrs K Cust

SECTION 7 - NOVELTY EVENTS

Mr A Duncan, Willung South Road, Gormandale, Vic, 3873

Messrs M Marriott & J Balfour-Brown (Councillors in Charge), Mrs L Barratt, Mrs N King, Mr R Girling, Mr C Webb, Mrs B Girling, Mr K Wynne

SECTION 8 (PART) - JUMPING (FEI RULES)

Mr S Fear, Eramosa Road, Moorooduc, Vic, 3933

Course Designer: Mr L Sirett, 64 Wrights Terrace, East Prahran, Vic, 3163

Assistant: Mr R Pritchard

Messrs J W Kelly, C R Kelly & L Latta (Councillors in Charge), Mr R Cleland, Mr R Lewis, Mr H Stanton, Mr T Wilkes

SECTION 8 (PART) - JUMPING EQUITATION

Ms P Mills, Mills Road, Harcourt, Vic, 3453

Miss L Stevens, 29 Naughton Grove, Blackburn, Vic, 3130

Mr I Rough (Councillor in Charge)

Mr P Rasmussen, Miss F Corry, Mr R Collyer, Mr D. Quick, Mrs A Whitelaw

SECTION 8 (PART) - HUNTING & SECTION FOURS

Ms J Muir, 355 Deep Creek Road, Arthurs Creek, Vic, 3099

Mr W McL Greaves & Mrs E Lithgow (Councillors in Charge), Mr K Batten, Mr J Eadon

SECTION 9 - TENTPEGGING

Mr A Bradshaw, 93 Hardinge Street, Deniliquin, NSW, 2710

Messrs L Latta & M Marriott (Councillors in Charge), Mr G Nagle, Mr J K Waddell

SECTION 10 - CAMPDRAFTING

Mr K MacCallum, "Mandalea", Donalds Creek Road, Scone, NSW, 2337

Messrs K W Urquhart & C J Fox (Councillors in Charge), Mr B Redpath, Mr L Campbell

SCHEDULE OF CLASSES, PRIZES AND REGULATIONS HORSES IN ACTION

CONDITIONS OF ENTRY

101. The General Regulations appearing in this Schedule form part of the conditions of entry. In the event of any inconsistency between the General Regulations and these conditions, the General Regulations shall prevail to the extent of the inconsistency unless the General Regulations provide otherwise.

102. Notwithstanding General Regulation 8 exhibits in this section may be entered in any class or classes for which they are eligible.

STABLING

103. Exhibits shall be placed where directed by the Company and where a stall or box is allotted the exhibit shall be in occupation of such stall in accordance with instructions to be issued by the Company from time to time.

The upper door of the horse box outside pavilions shall remain open at all times during which the Show is open to the public. A stabling fee of \$30 shall be paid by the exhibitor for each exhibit entered and must be paid at the time of lodging entries.

Accommodation shall not be provided for exhibits entered in miscellaneous classes only.

Exhibits arriving other than at the stated times, may have their stall or box re-allocated without notice.

104. An Exhibitor and/or person in charge of an exhibit shall only stable a horse in a stable as directed by the Company.

Any Exhibitor and/or person in charge of an exhibit who fails to observe any such direction shall be guilty of a breach of the Company's Regulations and may be dealt with accordingly.

The Company shall also be entitled to move or direct the removal from the Showgrounds of any exhibit which is stabled contrary to the direction of the Company.

105. No Exhibitor, or person in charge of an exhibit, or other person, shall enter the stable of another exhibitor without the authority of such Exhibitor or the person in charge of an exhibit.

Any Exhibitor, person in charge of an exhibit, or other person who enters a stable without the authority above mentioned shall be guilty of a breach of the Company's Regulations and may be dealt with accordingly.

106. Exhibitors not entitled to accommodation may not bring transports or floats on to the Showgrounds. The vacant land between the western extremity of the Grounds and the V.R.C. "Hill Entrance" will be available on each day of the Show for the unloading of exhibits for which accommodation has not been allotted or which are not entitled to accommodation. Vehicles used for the transportation of such exhibits may be

parked in this area for the day and the exhibits led into the grounds. Entry tickets may be purchased at the gate for exhibitors entitled to use this area at a fee of \$6.00 per day per vehicle.

Exhibitors attending the Show on a day basis are requested to parade where possible and should marshal in the Western Area as directed by the Horse Superintendent.

***Exhibitors in Sections where accommodation is available (except Clydesdales) may, on application, be permitted to bring in their exhibits on a daily basis. The Company may in its sole discretion accept or reject such application without assigning any reason for its decision and without giving the exhibitor concerned or any other person the right to be heard on this question.**

Notwithstanding the foregoing, exhibitors should note that in Sections where Champion Prizes are awarded, the best of each sex will not be required to stay for the duration of the Show.

STANDARD OF EXHIBITS

107. Unless otherwise specified all animals competing in sections 1 and 2 shall be entire. Female animals competing in sections 1 and 2 shall not be speyed. In this regard the decision of a Veterinary Surgeon appointed by the Company shall be final and shall not be open to question in any proceeding.

108. Exhibits which in the opinion of the Company are not in reasonable show condition or standard shall not compete in the classes entered for and may at the direction of the Company be removed from the Show Grounds without refund of entry fee.

109. Exhibitors should note that the General Regulations contain a number of provisions concerning veterinary inspections, the health of exhibits and associated matters. As those conditions apply in addition to the foregoing conditions, exhibitors should make themselves familiar with their terms.

PERFORMANCES

110.(a) Unless otherwise specified all entries for horses or ponies in Sections 3 to 8 should be accompanied by performance details. Space is available on the entry form for the purpose of conveying the information required. The information to be furnished is:

- (i) Name of horse or pony (a separate section is to be completed for each exhibit);
- (ii) Age of horse or pony (state if known the day, month and year of foaling);
- (iii) Registration number and Society or Organisation with whom registered.
- (iv) Details of prizes gained by the horse or pony nominated including Name and Date of Show and Prizes awarded such as first, second or third, etc. (If a horse or pony was exhibited without gaining a prize, such is to be stated);
- (v) Remarks (Briefly to be stated the nature of the class in which the exhibit was entered and/or gained prizes. The approximate number of exhibits in such class to be given).
- (vi) Name of exhibitor;

2 HORSE

- (b) Unless otherwise specified all entries for horses in Section 8 (F.E.I. Show Jumping only) must be accompanied by a performance card or photostat of such a card issued by the Equestrian Federation of Australia.
- (c) In selecting horses to compete, preference will be given to those performances gained at Agricultural Shows.

AGE OF EXHIBITS

111. The breeding year commences on the 1st August in each year.

HEIGHT OF EXHIBITS

112. Where height is stipulated the exhibit must be measured unless otherwise stated by the Company. An exhibit over or under the specified measurement shall be transferred to its appropriate class. The Company's duly appointed measurer will be in attendance on the Show Grounds at times determined by the Company.

Horses entitled to a stall or box in the first week must be measured by 5.00 p.m., Wednesday September 13th. Pre-Royal Show measuring days will be held on Saturday and Sunday, August 12th and 13th at the Show Grounds, Ascot Vale. The measuring stands in the Western Area will be used and measuring will take place between 10.00 a.m. and 3.00 p.m.

All horses and ponies must be correctly bitted when being presented to the measurer.

113. When measuring an exhibit an allowance of 3/8" for shoes may be made by the measurer. Should an exhibit be measured with its shoes on the exhibitor may if he so desires have the horse re-measured without shoes. The measurer may at his discretion request the removal of shoes from any exhibit and re-measure the horse without shoes. No allowance will be made for grass tips.

114. Should the Company have appointed more than one measurer then an exhibit having been measured and its height recorded by one of such measurers shall not be submitted for measurement or re-measurement to one of the other measurers.

115. Except as provided in the next rule the decision of the measurer shall be final.

116. The judge of a class may request any exhibit to be re-measured in which case the exhibit shall be re-measured in the presence of the Steward in charge of the class and the height then decided upon by the Steward shall be final.

NUMBERS

117. Numbers corresponding to the number appearing in the Catalogue must be worn by each exhibit or competitor when appearing before the Judge.

Exhibit numbers for horses must be collected from the office of one of the horse Superintendents. **THESE NUMBERS MUST BE TIED AROUND THE NECK** of the horse so that the number is clearly visible to all officials and the general public.

HOURS OF OPENING OF PAVILIONS AND CLEANING

118. With the exception of Saturdays the Horse Pavilion will remain open to the public from 9 a.m. until 7 p.m. On Saturdays it will remain open from 9 a.m. until 9 p.m., but will close between 5 p.m. and 6 p.m. Exhibitors shall, to the satisfaction of the Company.

- (a) Keep each stall allotted to them and their stock in a clean and proper condition throughout the Show.
- (b) Clean out their stalls or boxes before 7 a.m. each day.
- (c) **NOT DEPOSIT STRAW OR MANURE IN A PUBLIC AREA BETWEEN 7.00 A.M. AND 10.00 P.M. ON ANY DAY.**

Exhibitors found to be contravening the above will be subject to \$25 penalty.

TESTS AND SWABBING

119. The Company may make or cause to be made any test of any exhibit to determine whether any drug or stimulant has been administered to the exhibit and may take possession of any such exhibit for any of the aforesaid purposes and detain such exhibit for such period as is deemed necessary.

Drug means any substance capable of affecting the performance or behaviour of an exhibit by its action upon the central or peripheral nervous system, the cardiovascular system, the respiratory system, the alimentary digestive system, the musculo-skeletal system, or the urogenital system and shall include analgesics, anti-histamines, anti-inflammatory agents, blood coagulants, diuretics, hormones and their synthetic counterparts, cortico-steroids, anabolic steroids, local anaesthetics, muscle relaxants and tranquillisers and vitamins administered by injection.

Any exhibit which has been brought to the Show Grounds and is found by the Company to have had administered to it any drug as defined above may be disqualified for any event or class for which it has competed at the Show.

When any exhibit which is on the Show Grounds for the purpose of taking part in a class or event at the Show is found to have had administered to it a drug as defined above the owner and any other person who was in charge of the exhibit, and the exhibit may be dealt with in accordance with the applicable regulations. Any person who at any time administers or causes to be administered for the purpose of affecting the performance of an exhibit in any event or class at the Show any drug as defined above or has in his possession any electric or galvanic apparatus or improper contrivance may be dealt with in accordance with the applicable regulations. Procedures for the testing of Prohibited Substances will involve both "random" and "spot" tests on exhibits. At the discretion of the Company there will be blood testing of exhibits prior to competing and/or blood and urine testing at the end of the competition.

Competitors should be aware that particular attention will be paid to the detection of the sedative and tranquiliser drugs but analysis for all classes of prohibited substances will be included. The collection of samples will always involve taking blood from the jugular vein and may also include urine collection for post-competition testing. For the latter procedure if urine cannot be collected within 15 minutes an additional 60 ml blood sample may be taken in its place.

The Company may also select any exhibit for examination for desensitized limbs. Any exhibit found to have a limb or part of a limb desensitized by any means will be considered to have competed under the influence of a drug and penalised accordingly.

An obligatory "Drug Testing and Enforcement Levy" is payable by all Exhibitors.

The levy has been set at \$6.00 Per Exhibitor for the 1995 Royal Melbourne Show. The levy does not apply to exhibitors entered in Riding Competitions only.

TINTING OF COAT

120. Should the Company be of the opinion that the coat of any exhibit has been tinted in any way, the exhibitor may be dealt with in accordance with the applicable Regulations.

ARTIFICIAL AIDS - SHETLANDS

121. No Shetland pony entered at the Show may use 'Artificial Aids' i.e. no head checks, tail sets or weighted shoes.

MARSHALLING AND JUDGING

122. Exhibits and/or exhibitors entered in events judged on the arena other than on the first day of the Show shall be present in the Marshalling Yard adjacent to the western entrance gate to the arena (next to the Result Board) at least 5 minutes prior to the time specified as the starting time for the event on the Time Table and shall be ready to move to the judging ring under direction of the Marshal. The exhibits and/or exhibitors not so presented shall not be permitted to enter the arena or to take part in the event.

Riders in jumping events shall be present in the Marshalling Yard and ready to walk the course not later than 20 minutes prior to the time stated in the Time Table for the event to commence.

Exhibits MUST be moved at a walk on any part of grounds other than Arena or exercise yards.

All exhibits must tie up and behave in an educated manner. Exhibits or riders behaving in a manner which could be dangerous to the public will be directed to leave the grounds.

123. No spurs other than dummy spurs not exceeding 3/4" in length may be used.

PARADES

124. **EACH EXHIBIT IS REQUIRED TO TAKE PART IN PARADES ON THE ARENA AT THE TIMES SET OUT IN THE PRINTED PROGRAMME.** Failure to parade without the correct exemption will result in a fine of \$20.00 per exhibit not paraded. The exhibit or exhibits in question cannot be exhibited in any other class or classes (as the case may be) until such time as the fine has been paid. Failure to pay the fine prior to departing from the Show Grounds may result in non-acceptance of entries at any subsequent Show.

All fines must be paid to the Horse Superintendent located in the area in which the horse is stabled. Exemption forms can be

obtained from the Office of the Horse Superintendent. Led exhibits must not wear any clothing or boots.

125. Each exhibit shall wear its exhibit (neck) number and riders of exhibits shall wear formal or hacking attire. No ribbons or sashes other than those won during the current Show may be worn on exhibits or competitors.

SUITABILITY OF ATTIRE

126. **Riders, drivers and contestants must be suitably attired. A rider, driver or contestant not suitably attired shall be precluded by the Company from competing in an event. RIDERS, DRIVERS AND CONTESTANTS SHALL WEAR AT ALL TIMES WHEN IN THE MAIN ARENA WHETHER DURING THE GRAND PARADE OR OTHERWISE THE SAME OR SIMILAR ATTIRE AS IS WORN IN THE JUDGING RING IN WHICH THEY OR THE ANIMALS OF WHICH THEY ARE IN CHARGE WERE EXHIBITED. All attendants of led horses shall wear white coats during Grand Parades.**

LOCKERS AND FEED SHEDS

127. Several lockers and feed sheds are available for exhibitors at a fee of \$30 during the Show for the period of occupancy. Exhibitors are not permitted to stack feed in the passageways of the Horse Pavilions.

Lockers and feed sheds must be vacated and all gear removed as soon as possible but in any case not later than Monday 2nd October, 1995 or such earlier time advised by the Horse Superintendent.

No bedding other than straw or hay may be used in any stable.

EXERCISING

128. Unless otherwise determined and subject to this Regulation the exercising of exhibits will be allowed only on the trotting track and only, between 6 a.m. and 8 a.m. on any day of the Show.

On the Sunday, Monday, Tuesday and Wednesday immediately preceding the commencement of the Show, ridden and driven exhibits will be allowed to exercise in a clockwise direction on the trotting track between 6 a.m. and 8.45 a.m.

Exhibits may only be exercised in the arena at the above times and on the exercise areas provided. They shall not exercise on any other part of the Show Grounds.

Clydesdales may only exercise on the trotting track or the direct route between the Pavilion and entrance to arena (McCaw Ave., Fiskin Ave., to Hunter yard entrance) at the above times.

HORSE AMBULANCE

129. The Company's horse ambulance is used exclusively for arena emergencies.

SECTION 1 CLYDESDALES

ENTRIES CLOSE FRIDAY,
JUNE 9, 1995 at 4.30 p.m.

Judge: Mr. M. Goodall

* denotes Special Class.

An exhibit may only be entered in one Ordinary Class (for which it is eligible by age) in this Section and as many Special Classes in which it is eligible to compete.

An exhibitor in an Ordinary Class may enter not more than three exhibits in such class of which only two may be shown. No refund of the entry fee will be made in respect of the exhibit entered but not shown.

An exhibit cannot be entered in a Special Class unless it has been entered in an Ordinary Class.

An exhibit must compete and qualify in an Ordinary Class before becoming eligible for Champion Prizes.

Mares or Geldings entered in this section are eligible for exhibition in Section Two (Harness Clydesdales), unless otherwise stated.

Exhibits entered in this section must be fully registered as Clydesdales in the Commonwealth Clydesdale Stud Book, or other approved stud book published outside the Commonwealth.

Exhibitors must be current financial members of the Commonwealth Clydesdale Horse Society. For particulars of registration in the Commonwealth Clydesdale Stud Book, apply to the Secretary, Commonwealth Clydesdale Horse Society, Royal Show Grounds, Epsom Road, Ascot Vale, 3032. All exhibits must be paraded (See regulation at head of Horse Section).

Entry Fees: \$40; R.A.S. of V. Members \$20 (unless otherwise stated).

CLASS 1 STALLION 4 YEARS OLD OR OVER. Prizes: \$65, \$35, \$26, Card.

- 196 **Brown C M & K G**: DILLARS LESMAHAGON (IMP), B,14/04/92, S: Dillars Perfection, D: Westown Lady Pearl
- 1 388 **Cox Family**: DILLARS BENEDICTINE (IMP), B,12/04/89, S: Ayton Perfection, D: Westown Lady Diana
- 2 1033 **Marriott & Sons A T**: AARUNGA CALLUM, B,31/08/91, S: Aarunga Leader, D: Aarunga Joy
- 3 1383 **Phillips G**: MYRTLE PARK MARK, RO,09/10/89, S: Roughlands Hallmark (imp), D: Myrtle Park Phyliss
- 1484 **Ronzio Mr & Mrs R**: HAYLANDS MASTERSTROKE, BY,19/10/91, S: Haylands Colglenn, D: Aarunga Kate
- 4 1493 **Royaletartan Stud**: NARIOKA ROYAL MONARCH, B,08/09/91, S: Narioka Avenger, D: Narioka Ramona

CLASS 2 COLT, 3 YEARS OLD. Prizes: \$30, \$20, \$15, Card.

- 2 195 **Brooks N J**: NORBROOK SELECTION, B,15/10/92, S: Valmont Scotsman, D: Norbrook Melanie
- 322 **Clarke A & Y**: JIKA FARM LOCHERBIE, RO,15/11/92, S: Valmont Scotsman, D: Box Valley Serena

- 393 **Cox Family**: VALMONT KINSMAN, B,01/12/92, S: Valmont Winston, D: Roxborough Park Susie

- 1 1043 **Marriott & Sons A T**: MELALEUCA MATHEW, B,06/11/92, S: Aarunga Masterstroke, D: Box Valley Countess

- 3 1494 **Royaletartan Stud**: ROYALETARTAN BARONS PRIDE, RO,04/11/92, S: Stanhope Park Baronet, D: Robrondy Glen Petal

CLASS 3 COLT, 3 YEARS OLD, which competed as a 1 year old in the Clydesdale Produce Sweepstakes, 1993, and as a 2 year old in the Clydesdale Produce Sweepstakes, 1994. Prize \$20, to be won twice by the same animal. Entry Fee, \$2.

NO ENTRY

CLASS 4 COLT, 2 YEARS OLD. Prizes: \$30, \$20, \$15, Card.

- 2 320 **Clarke A & Y**: DONSDIE DRUM TAPS, B,28/10/93, S: Valmont Winston, D: Donside Scotch Song

- 3 1037 **Marriott & Sons A T**: AARUNGA MASTERMIND, B,02/11/93, S: Aarunga Masterstroke, D: Box Valley Countess

- 1 1232 **Narioka Clydesdale Stud**: NARIOKA KESTAEL, B,27/08/93, S: Box Valley Chancellor, D: Narioka Angelique

- 1272 **O'Sullivan J L**: MOORLAND MAVERICK, B,03/11/93, S: Kumengo Centennial, D: Kumengo Margaret Christie

- 1595 **Stanhope Park Pastoral Co**: STANHOPE PARK ARGYLE, B,02/08/93, S: Coldstream McKenna (imp), D: Stanhope Park Elite

- 4 1836 **Woolley R E & A F**: HOMEWOOD PARK HIGHLANDER, B,24/11/93, S: Laverdeen Darnley, D: Concorde Park Jane

CLASS 5 * COLT, 2 YEARS OLD, which competed as a 1 year old in the Clydesdale Produce Sweepstakes, 1994. Prize \$20, to be won twice by the same animal. Entry Fee, \$2.

- 1 1232 **Narioka Clydesdale Stud**: NARIOKA KESTAEL, B,27/08/93, S: Box Valley Chancellor, D: Narioka Angelique

- 2 1272 **O'Sullivan J L**: MOORLAND MAVERICK, B,03/11/93, S: Kumengo Centennial, D: Kumengo Margaret Christie

CLASS 6 COLT, 1 YEAR OLD. Prizes: \$30, \$20, \$15, Card.

- 2 114 **Beer M, H & L**: BEEREEGA FRASER, B, S: Beereega Regency, D: Valmont Francine

- 168 **Box Valley Clydesdales**: BOX VALLEY AVENGER, RO,26/09/94, S: Narioka Avenger, D: Box Valley Astral

- 171 **Box Valley Clydesdales**: BOX VALLEY GRANT, B,30/09/94, S: Box Valley Victor, D: Box Valley Gaynor

- 321 **Clarke A & Y**: JIKA FARM LINCOLN, BR,21/11/94, S: Valmont Scotsman, D: Box Valley Serena

- 1 394 **Cox Family**: VALMONT MARKSMAN, B,24/10/94, S: Excelsiors Benefactor, D: Roxborough Park Tara

- 507 **Dunvegan Clydesdale Stud** : DUNVEGAN COGNAC, RO,16/10/94, S: Valmont Pioneer, D: Valmont Daffodil
- 4 563 **Estate Of Mrs W Pate** : DONSDIE FLYING COLOURS, B,03/10/94, S: Sarjon Park Thomas, D: Robrondy Glen Charinga
- 564 **Estate Of Mrs W Pate** : DONSDIE MENINGA, RO,12/10/94, S: Sarjon Park Thomas, D: Donside Eulinga
- 829 **James M:** INARELL SAILOR, B/RO,25/10/94, S: Narioka Marksmen, D: Inarell Lady Cynthia
- 830 **James M:** KURRA BULLA WOODSMAN, B,28/08/94, S: Kumengo Centennial, D: Moorland Ell Mac
- 986 **Macintyre Clydesdale Stud** : KINTYRE KENDALL, B,19/11/94, S: Dakota James, D: Mcmurchie Dorothy
- 987 **Macintyre Clydesdale Stud** : KINTYRE MADISON, B/RO,22/10/94, S: Dakota James, D: Dakota Jewel
- 1231 **Narioka Clydesdale Stud** : NARIOKA IMPRESSION, B,13/09/94, S: Box Valley Chancellor, D: Narioka Ideal Lady
- 1233 **Narioka Clydesdale Stud** : NARIOKA PERFECTION, B,28/10/94, S: Narioka Avenger, D: Narioka Nadine
- 5 1306 **Pate G C:** DONDALE JEUNE, RO,01/11/94, S: Valmont Scotsman, D: Annaburne Flash Karen
- 1537 **Sharman L:** LANCER GUY FAWKES, B,04/11/94, S: Annaburne Flash Kevin, D: Concord Park Sarah
- 3 1700 **Trewin G J & M T:** LAVEREEN PRINCETON, BL, S: Lavereen Darnley, D: Lavereen Josephene
- CLASS 7 * CLYDESDALE PRODUCE SWEEPSTAKES, 1995, Colt 1 year old.** The progeny of one of the undermentioned sires. Prizes: \$20, \$15, \$10, \$7.50, \$5, \$2.50 plus Sweepstakes Entry Fee and Sweepstakes \$5.
- 1 114 **Beer M, H & L:** BEEREEGA FRASER, B, S: Beereega Regency, D: Valmont Francine
- 168 **Box Valley Clydesdales** : BOX VALLEY AVENGER, RO,26/09/94, S: Narioka Avenger, D: Box Valley Astral
- 5 171 **Box Valley Clydesdales** : BOX VALLEY GRANT, B,30/09/94, S: Box Valley Victor, D: Box Valley Gaynor
- 321 **Clarke A & Y:** JIKA FARM LINCOLN, BR,21/11/94, S: Valmont Scotsman, D: Box Valley Serena
- 394 **Cox Family** : VALMONT MARKSMAN, B,24/10/94, S: Excelsiors Benefactor, D: Roxborough Park Tara
- 3 563 **Estate Of Mrs W Pate** : DONSDIE FLYING COLOURS, B,03/10/94, S: Sarjon Park Thomas, D: Robrondy Glen Charinga
- 564 **Estate Of Mrs W Pate** : DONSDIE MENINGA, RO,12/10/94, S: Sarjon Park Thomas, D: Donside Eulinga
- 830 **James M:** KURRA BULLA WOODSMAN, B,28/08/94, S: Kumengo Centennial, D: Moorland Ell Mac
- 986 **Macintyre Clydesdale Stud** : KINTYRE KENDALL, B,19/11/94, S: Dakota James, D: Mcmurchie Dorothy

- 987 **Macintyre Clydesdale Stud** : KINTYRE MADISON, B/RO,22/10/94, S: Dakota James, D: Dakota Jewel
- 6 1231 **Narioka Clydesdale Stud** : NARIOKA IMPRESSION, B,13/09/94, S: Box Valley Chancellor, D: Narioka Ideal Lady
- 1233 **Narioka Clydesdale Stud** : NARIOKA PERFECTION, B,28/10/94, S: Narioka Avenger, D: Narioka Nadine
- 4 1306 **Pate G C:** DONDALE JEUNE, RO,01/11/94, S: Valmont Scotsman, D: Annaburne Flash Karen
- 2 1700 **Trewin G J & M T:** LAVEREEN PRINCETON, BL, S: Lavereen Darnley, D: Lavereen Josephene

Entries of Colts for this stake must be made on the day of general entry, stating name, colour, when foaled, and name of sire and dam. Sweepstakes, \$5 each, to be added to prizes in the Class, and to be divided thus: Best Colt, one- third; second best, one- fourth; third best, one- sixth; fourth best, one-eighth; fifth best, one-twelfth; sixth best, one- twenty-fourth. A prize of \$20 will be given to the best Colt in this stake, such prize to be competed for annually (up to three years) until won twice by the same animal, when it will become the property of the exhibitor. A prize of \$20 will be presented to the nominator of the sire of the first prize Colt in this stake. The 1-year-old Colts Competing in class 7 must be the progeny of one of the following sires: Box Valley Chancellor, Haylands Colglenn, Kumengo Centennial, , Narioka Avenger, Valmont Scotsman, Beereega Regency, Box Valley Victor, Dakota James, Sarjon Park Thomas, Valmont Craigwell, Lavereen Darnley.

NOTE: Nominations for Clydesdale Produce Sweepstakes, closed in February, 1995.

CLASS 8 BROOD MARE, 4 YEARS OLD OR OVER (with foal at foot or visibly in foal.) Exhibitors of mares without foal at foot, must produce on demand a veterinary certification of pregnancy for the mare exhibited. Prizes: \$30, \$20, \$15, Card.

- 75 **Barber I:** AVONBERRY COLLEEN, B,19/11/91, S: Aarunga Masterstroke, D: Box Valley Vanessa
- 88 **Barrie H & Mrs D:** HAYLANDS HARMONY, B,14/11/88, S: Aarunga Beautys Boy, D: Aarunga Jessica
- 4 110 **Beer M, H & L:** BEEREEGA CABARET, B,18/09/86, S: Balwill Select (imp), D: Beereega Chloe
- 3 169 **Box Valley Clydesdales** : BOX VALLEY GAYNOR, B,20/10/86, S: Valmont Refiner, D: Box Valley Gaiety
- 2 392 **Cox Family** : VALMONT ECLIPSE, BL,09/10/87, S: Valmont Scotsman, D: Valmont Ebony
- 562 **Estate Of Mrs W Pate** : DONSDIE EULINGA, RO,05/11/90, S: Valmont Scotsman, D: Robrondy Glen Helen
- 1000 **Mahncke W B:** WAVERLEY HIGHLAND BELLE, B,01/10/90, S: Waverley Prince Victory, D: Waverley Penny
- 1 1034 **Marriott & Sons A T:** AARUNGA CARMEL, B,03/10/91, S: Aarunga Beautys Boy, D: Annaburne Flash Carmel
- 1095 **Mclean W A:** HILLFORD JEAN, RO,21/09/89, S: Waverley Final Command, D: Hillford Olga

6 HORSE

1268 **O'Sullivan J L:** KUMENGO MARGARET CHRISTIE, B,19/12/85, S: Box Valley Knight, D: Kumengo Marion Louise

1269 **O'Sullivan J L:** MOORLAND BRITTANY, N,17/09/91, S: Hillford Dave, D: Kumengo Margaret Christie

1598 **Stanhope Park Pastoral Co :** STANHOPE PARK STYLISH LIGHT, B,22/11/91, S: Coldstream Mckenna (imp), D: Stanhope Park Fairlight

CLASS 9 DRY MARE, 4 YEARS OLD OR OVER.(Exhibitors of mares without foal at foot, may be required to produce on demand a veterinary certification to prove the mare is not in foal). Prizes: \$30, \$20, \$15, Card.

293 **Chandler Miss C M:** CARDROSS AMBER, B,18/11/87, S: Pascoe Vale Alexander, D: Cardross Diamond

390 **Cox Family :** VALMONT ALEXANDRA, RO,01/12/91, S: Valmont Scotsman, D: Roxborough Park Ettie

1036 **Marriott & Sons A T:** AARUNGA JASMINE, B,26/09/88, S: Aarunga Ideal, D: Haylands Hazel

1697 **Trewin G J & M T:** LAVEREEN LADY ELIZA, B,01/10/89, S: Aarunga Ideal, D: Lavereen Lady Sophia

(Note - A mare entered in the "Brood" Class can be transferred to the "Dry" Class if subsequent to entry she proves to be not in foal, or vice versa.)

CLASS 10 FILLY, 3 YEARS OLD. Prizes \$30, \$20, \$15, Card.

74 **Bangay Ms M:** MYRTLE PARK DEMELZA, B,27/09/92, S: Glenelg Harbour, D: Myrtle Park Ida

111 **Beer M, H & L:** BEEREEGA CHARDONNAY, B,06/11/92, S: Beereega Regency, D: Beereega Cabaret

197 **Brown C M & K G:** MCMURCHIE MAUREEN, BR,20/11/92, S: Stardale Grand Duke, D: Box Valley Vanity

217 **Burge G L:** VALMONT MELINDA, B,26/10/92, S: Valmont Craigwell, D: Valmont Silver Mist

999 **Mahncke W B:** WAVERLEY ANTHEA, ,21/09/92, S: Waverley Prince Victory, D: Waverley Lady Myer

1209 **Mullenger J C & P A:** VALMONT HARMONY, B,01/12/92, S: Valmont Scotsman, D: Valmont Memento

1226 **Narioka Clydesdale Stud :** NARIOKA ALEXIS, B,21/09/92, S: Narioka Avenger, D: Hillend Fair Maid

1381 **Phillips G:** MYRTLE PARK DUCHESS UNA, RO,03/08/92, S: Myrtle Park Mark, D: Myrtle Park Duchess Jenny

1699 **Trewin G J & M T:** LAVEREEN LADY MARGAUX, BL,30/10/92, S: Lavereen Darnley, D: Lavereen Josephene

CLASS 11 * FILLY, 3 YEARS OLD, which competed as a 1 year old 1993 and 2 year old 1994 Clydesdale Produce Sweepstakes Prize: \$20, to be won twice by the same animal. Entry Fee, \$2.

111 **Beer M, H & L:** BEEREEGA CHARDONNAY, B,06/11/92, S: Beereega Regency, D: Beereega Cabaret

999 **Mahncke W B:** WAVERLEY ANTHEA, ,21/09/92, S: Waverley Prince Victory, D: Waverley Lady Myer

1209 **Mullenger J C & P A:** VALMONT HARMONY, B,01/12/92, S: Valmont Scotsman, D: Valmont Memento

1226 **Narioka Clydesdale Stud :** NARIOKA ALEXIS, B,21/09/92, S: Narioka Avenger, D: Hillend Fair Maid

CLASS 12 FILLY, 2 YEARS OLD. Prizes: \$30, \$20, \$15, Card.

113 **Beer M, H & L:** BEEREEGA COSETTE, B,21/11/93, S: Beereega Regency, D: Beereega Cabaret

116 **Beer M, H & L:** BEEREEGA FASCINATION, B,01/11/93, S: Beereega Regency, D: Valmont Francine

145 **Billabong High School :** MCMURCHIE NERIDA, B,22/11/93, S: Coldstream Mckenna (imp), D: Mcmurchie Elanor

172 **Box Valley Clydesdales :** BOX VALLEY LAURA, B,20/11/93, S: Lavereen Successor, D: Box Valley Lady

194 **Brooks N J:** NORBROOK LEISEL, B,20/10/93, S: Donside Heather Prince, D: Norbrook Melanie

391 **Cox Family :** VALMONT ALICIA, B,25/11/93, S: Valmont Craigwell, D: Valmont Olympia

508 **Dunvegan Clydesdale Stud :** DUNVEGAN LILY OF THE VALLEY, RO,08/09/93, S: Valmont Pioneer, D: Valmont Daffodil

787 **Hopkins M:** ANTELLE EVERLASTING ROSE, R/RO,13/11/93, S: Doura Everlasting (imp), D: Antelle Rose Maree

914 **Lakin R J & W K:** ALLANWOOD LADY HOLLY, B,25/12/93, S: Lavereen Darnley, D: Waverley Lady Vanessa

1035 **Marriott & Sons A T:** AARUNGA COMEDY, B,03/12/93, S: Jeanal Jester, D: Aarunga Narelle

1040 **Marriott & Sons A T:** AARUNGA STEPAHNIE, B,01/11/93, S: Aarunga Prolific, D: Aarunga Liesel

1228 **Narioka Clydesdale Stud :** NARIOKA CLASSIC LADY, RO,15/09/93, S: Narioka Classic Lady, D: Hillend Fair Maid

1270 **O'Sullivan J L:** MOORLAND BROOK, B,19/10/93, S: Kumengo Centennial, D: Box Valley Libra

1307 **Pate G C:** DONDALE PAMELA, B,04/10/93, S: Valmont Scotsman, D: Annaburne Flash Karen

1308 **Pate G C:** DUNVEGAN ACACIA, BR,28/08/93, S: Valmont Pioneer, D: Eversclyde Bonnie Lass

1696 **Trewin G J & M T:** LAVEREEN LADY CLARA, B,15/11/93, S: Lavereen Darnley, D: Lavereen Lady Colleen

1698 **Trewin G J & M T:** LAVEREEN LADY LUCILLE, B,23/11/93, S: Valmont Scotsman, D: Lavereen Lady Eliza

K . RITCHIE
EQUESTRIAN CLOTHING AND COUNTRY APPAREL



THE K. RITCHIE TEAM
WISH ALL COMPETITORS
THE BEST OF LUCK
DURING THE 1995
ROYAL MELBOURNE SHOW.

OUR SHOWGROUND "SHED" IS SITUATED
NORTH WALL CENTENARY HALL
9.00 AM - 5.00 PM

FOR THE CONVENIENCE OF OUR CLIENTS LOLA ANDERSON
LEADING EQUESTRIAN JUDGE WILL BE IN ATTENDANCE FOR
ADVICE.

OUR NEW EXCLUSIVE RANGE OF RIDING CAPS AND TURN OUT
BOOTS WILL BE DISPLAYED.

WE WOULD LIKE TO THANK ALL OUR CLIENTS FOR YOUR
SUPPORT THROUGHOUT THE YEAR AND WE EXTEND AN
INVITATION TO JOIN US AT THE SHOWGROUND "SHED" FOR
CHAMPAGNE AND STRAWBERRIES - GARRYOWEN EVENING
TUESDAY 26TH AT 6.00PM.

627 NICHOLSON STREET, NORTH CARLTON 3054 AUSTRALIA
PHONE NO: (03) 9387 8877 FAX NO: (03) 9387 8899

*Come and see me
at the Show!*



**Paddle Pop
Lion**

Winner: 1994, Narioka Clydesdale Stud.

CLASS 13 * FILLY, 2 YEARS OLD, which competed as a 1 year old in the Clydesdale Produce Sweepstakes, 1994. Prize: \$20, to be won twice by the same animal. Entry Fee: \$2.

- 113 **Beer M, H & L:** BEEREEGA COSETTE, B,21/11/93, S: Beereega Regency, D: Beereega Cabaret
- 240 **Cameron Mr & Mrs L E & M T:** CAMERON LODGE TESS, B,02/11/93, S: Beereega Regency, D: Cameron Lodge Therese
- 391 **Cox Family :** VALMONT ALICIA, B,25/11/93, S: Valmont Craigwell, D: Valmont Olympia
- 787 **Hopkins M:** ANTELLE EVERLASTING ROSE, R/RO,13/11/93, S: Doura Everlasting (imp), D: Antelle Rose Maree
- 1228 **Narioka Clydesdale Stud :** NARIOKA CLASSIC LADY, RO,15/09/93, S: Narioka Classic Lady, D: Hillend Fair Maid
- 1270 **O'Sullivan J L:** MOORLAND BROOK, B,19/10/93, S: Kumengo Centennial, D: Box Valley Libra
- 1307 **Pate G C:** DONDALE PAMELA, B,04/10/93, S: Valmont Scotsman, D: Annaburne Flash Karen

CLASS 14 FILLY, 1 YEAR OLD. Prizes: \$30, \$20, \$15, Card.

- 76 **Barber I:** AVONBERRY PRINCESS, BR,07/11/94, S: Avonberry Peter, D: Avonberry Princes Diana
- 89 **Barrie H & Mrs D:** HAYLANDS KATE LAREE, B,08/10/94, S: Haylands Colglenn, D: Aarunga Kate
- 115 **Beer M, H & L:** BEEREEGA SOPHIE, B/RO,01/08/94, S: Beereega Regency, D: Beereega Serenity
- 170 **Box Valley Clydesdales :** BOX VALLEY GINA, B,29/10/94, S: Aarunga Beauty Boy, D: Box Valley Gaiety
- 173 **Box Valley Clydesdales :** BOX VALLEY LINDA, B,07/11/94, S: Box Valley Victor, D: Box Valley Lady
- 237 **Cameron B:** CAMERON LODGE SASHA, BR,06/11/94, S: Beereega Ambassador, D: Robrondy Glen Sapphire
- 788 **Hopkins M:** ANTELLE EVERLASTING STAR, B/RO,12/01/95, S: Doura Everlasting (imp), D: Antelle Rose Maree
- 831 **James M:** MOORLAND BRIODY, B,04/11/94, S: Kumengo Centennial, D: Box Valley Libra
- 988 **Macintyre Clydesdale Stud :** MACINTYRE MADELEINE, B/RO,18/10/94, S: Dakota James, D: Narioka Julianna
- 1039 **Marriott & Sons A T:** AARUNGA SOPHIE, B,02/09/94, S: Aarunga Special Occasion, D: Aarunga Ladybird
- 1227 **Narioka Clydesdale Stud :** NARIOKA AMBROSINA, B/RO,15/10/94, S: Narioka Avenger, D: Narioka Angeleena
- 1229 **Narioka Clydesdale Stud :** NARIOKA GERALDINE, B,10/08/94, S: Narioka Avenger, D: Narioka Josphehine

- 1230 **Narioka Clydesdale Stud :** NARIOKA GWENDOLINE, B,13/09/94, S: Narioka Avenger, D: Hillend Fair Maid
- 1382 **Phillips G:** MYRTLE PARK MARIAN, B,05/12/94, S: Myrtle Park Mark, D: Myrtle Park Christy
- 1384 **Phillips G:** MYRTLE PARK MARY LOU, RO,02/08/94, S: Glenelg Harbour, D: Myrtle Park Maree
- 1495 **Royaletartan Stud :** ROYALETARTAN QUEENIE, B,20/01/95, S: Waverley Brigadier, D: Brackenhale Heather Haze
- 1525 **Sea Lake A & P Society Inc :** VALMONT ANTOINETTE, RO,08/11/94, S: Excelsiors Benefactor, D: Valmont Trinity
- 1526 **Sea Lake A & P Society Inc :** VALMONT MARGUERITE, BR,12/11/94, S: Valmont Scotsman, D: Roxborough Park Ettie
- 1536 **Sharman L:** LANCAR SUNSHINE, B,10/10/94, S: Annaburne Flash Kevin, D: Invergordon Gem
- 1596 **Stanhope Park Pastoral Co :** STANHOPE PARK CLASSIC LIGHT, B,29/10/94, S: Coldstream Mckenna, D: Stanhope Park Limelight
- 1597 **Stanhope Park Pastoral Co :** STANHOPE PARK SABLE, B,01/08/94, S: Coldstream Mckenna (imp), D: Stanhope Park Elite

CLASS 15 * CLYDESDALE PRODUCE SWEEPSTAKES, 1995, - Filly, 1 year old. The produce of one of the undermentioned sires. Prizes: \$20, \$15, \$10, \$7.50, \$5.00, \$2.50 plus Sweepstakes. Entry Fee and Sweepstakes \$5.

- 89 **Barrie H & Mrs D:** HAYLANDS KATE LAREE, B,08/10/94, S: Haylands Colglenn, D: Aarunga Kate
- 115 **Beer M, H & L:** BEEREEGA SOPHIE, B/RO,01/08/94, S: Beereega Regency, D: Beereega Serenity
- 170 **Box Valley Clydesdales :** BOX VALLEY GINA, B,29/10/94, S: Aarunga Beauty Boy, D: Box Valley Gaiety
- 173 **Box Valley Clydesdales :** BOX VALLEY LINDA, B,07/11/94, S: Box Valley Victor, D: Box Valley Lady
- 788 **Hopkins M:** ANTELLE EVERLASTING STAR, B/RO,12/01/95, S: Doura Everlasting (imp), D: Antelle Rose Maree
- 831 **James M:** MOORLAND BRIODY, B,04/11/94, S: Kumengo Centennial, D: Box Valley Libra
- 988 **Macintyre Clydesdale Stud :** MACINTYRE MADELEINE, B/RO,18/10/94, S: Dakota James, D: Narioka Julianna
- 1227 **Narioka Clydesdale Stud :** NARIOKA AMBROSINA, B/RO,15/10/94, S: Narioka Avenger, D: Narioka Angeleena
- 1229 **Narioka Clydesdale Stud :** NARIOKA GERALDINE, B,10/08/94, S: Narioka Avenger, D: Narioka Josphehine
- 1230 **Narioka Clydesdale Stud :** NARIOKA GWENDOLINE, B,13/09/94, S: Narioka Avenger, D: Hillend Fair Maid

8 HORSE

- 1495 **Royaletartan Stud** : ROYALETARTAN QUEENIE, B,20/01/95, S: Waverley Brigadier, D: Brackenhale Heather Haze
- 1525 **Sea Lake A & P Society Inc** : VALMONT ANTOINETTE, RO,08/11/94, S: Excelsiors Benefactor, D: Valmont Trinity

Entries of Fillies for this stake must be made on the day of general entry, stating name, colour, when foaled, and name of sire and dam. Sweepstakes, \$5 each, to be added to prizes in the Class, and to be divided thus: Best Filly, one-third; second best, one-fourth; third best, one-sixth; fourth best, one-eighth; fifth best, one-twelfth; sixth best, one-twenty-fourth.

A prize of \$20 will be given to the best Filly in this stake, such prize to be competed for annually (up to three years) till won twice by the same animal, when it will become the property of the exhibitor.

A prize of \$20 will be presented to the nominator of the sire of the first prize Filly in this Stake.

The 1-year-old Fillies competing in Class 15 must be the progeny of one of the following sires: Aarunga Beauty's Boy, Arunga Masterstroke, Beereega Regency, Doura Everlasting (Imp), Kumengo Centennial, Narioka Avenger, Valmont Craigwell, Waverley Brigadier, Lavereen Darnley, Box Valley Victor, Dakota James, Excelsior's Benefactor, Haylands Colglenn.

NOTE: - Nominations for Clydesdale Produce Sweepstakes 1995 closed in February, 1995.

S.E. JORGENSEN MEMORIAL TROPHY (valued at \$45), presented by Mrs. M. JORGENSEN, will be awarded annually for Best Male or Female, any age, owned by an exhibitor who has not previously won a first prize in the Clydesdale Section at a Royal Show.

Stan Jorgensen conducted the 'Box Valley Stud' from Dimboola and later Murtoa. He produced big successful teams for the Royal Melbourne Show and imported 'Roughlands Telstar' from Scotland.

CLASS 16 GELDING, 3-5 YEARS OLD. Prizes: \$55, \$30, \$20, Card.

- 239 **Cameron Mr & Mrs L E & M T**: CAMERON LODGE PADDY, B,19/10/90, S: Beereega Ambassador, D: Robrondy Glen Sapphire
- 263 **Carlton & United Breweries Ltd** : ANNABURNE FLASH ERIC, B,13/10/90, S: Avonbery Peter, D: Annaburne Flash Rebecca
- 294 **Chandler Miss C M**: SIMMIE NATHAN, B,24/10/92, S: Yarramine Major, D: Monaltrie Olivia
- 323 **Clarke A & Y**: VALMONT BENEDICT, 01/09/90, S: Valmont Craigwell, D: Valmont Silvermist

CLASS 17 GELDING, 6 YEARS OLD AND OVER. Prizes: \$55, \$30, \$20, Card.

- 190 **Bridle V**: PANKINA PARK BOMBADIER, RO,01/10/84, S: Valmont Sirroko, D: Manna Park Penny
- 324 **Clarke A & Y**: VALMONT REGENCY, B,13/09/86, S: Haystons Ideal (imp), D: Valmont

- 928 **Lavis A**: BLUE RANGE IDENTITY,
- 1038 **Marriott & Sons A T**: AARUNGA SENSATION, B,16/11/85, S: Aarunga Ideal, D: Haylands Hazel
- 1041 **Marriott & Sons A T**: BENMORE ROBERT, B,24/10/88, S: Brooklyn Park Royal Star, D: Annaburne Flash Carmel
- 1042 **Marriott & Sons A T**: BOX VALLEY CARLIN, B,28/09/87, S: Aarunga Masterstroke, D: Box Valley Countess
- 1208 **Mullenger J C & P A**: SARJON PARK JOSEPH, B,14/10/89, S: Sarjon Park Review, D: Sarjon Park Sarah
- 1271 **O'Sullivan J L**: MOORLAND CENTURY, B,20/11/89, S: Box Valley Knight, D: Kumengo Marion Louise
- 1510 **Sandhurst Dairies** : MANNA PARK DANNY, B/RO,08/10/85, S: Hillend Federation, D: Manna Park Mandy
- 1828 **Wood R V & J E**: MANNA PARK BOBBY, B/RO,21/10/88, S: Hillend Federation, D: Manna Park Mandy

GROUP CLASSES 18-21 (Geldings not eligible)

Competition in the eight classes following is limited to animals entered in the ordinary classes.

CLASS 18 * GROUP PRIZE, Three Clydesdales (any age), bred and owned by exhibitor. Group to consist of one male and two females, or, alternatively, three females. Prizes: \$30, \$20, \$15.

- 108 **Beer M, H & L** ,
- 166 **Box Valley Clydesdales** ,
- 387 **Cox Family** ,
- 1032 **Marriott & Sons A T** ,
- 1220 **Narioka Clydesdale Stud** ,
- 1263 **O'Sullivan J L** ,
- 1380 **Phillips G** ,
- 1694 **Trewin G J & M T** ,

A Trophy valued at \$30, presented by the **FAMILY OF THE LATE JAS. DAVISON**, will be awarded to the winner of the foregoing Class.

Jas. Davison conducted the 'Carnlea Stud' at Donald. He exhibited successfully at both Royal Melbourne and Royal Sydney Shows particularly with 'Valetta Flash Imprint' and 'Valetta Flash Prince'.

CLASS 19 * GROUP PRIZE, Two yearlings by the same sire. Not necessarily belonging to the same owner. Prizes: \$30, \$20, \$15.

- 117 **Beer M, H & L**: GROUP BY BEEREEGA REGENCY,
- 389 **Cox Family** : GROUP BY EXCELSIORS BENEFACITOR,
- 565 **Estate Of Mrs W Pate** : GROUP BY SARJON PARK THOMAS,
- 828 **James M**: GROUP BY KUMENGO CENTENNIAL,
- 985 **Macintyre Clydesdale Stud** : GROUP BY DAKOTA JAMES,
- 1222 **Narioka Clydesdale Stud** : GROUP BY NARIOKA AVENGER,

CLASS 20 GROUP PRIZE, Three yearlings by the same sire. Prizes: \$30, \$20, \$15 donated by COMMONWEALTH CLYDESDALE HORSE SOCIETY (VICTORIAN BRANCH).

- 1- 1223 Narioka Clydesdale Stud : GROUP BY NARIOKA AVENGER,

CLASS 21 * GROUP PRIZE, Clydesdale Mare, any age, and one of her progeny. The progeny, to be bred by exhibitor. Prizes: \$30, \$20, \$15.

- 1- 109 Beer M, H & L ;
3- 167 Box Valley Clydesdales ;
561 Estate Of Mrs W Pate ;
1264 O'Sullivan J L ;
2- 1695 Trewin G J & M T ;

CLASS 22 * GROUP PRIZE, Two fillies, 3 years or under by the same sire. Not necessarily belonging to the same owner. Prizes: \$30, \$20, \$15.

- 3- 118 Beer M, H & L: GROUP BY BEEREEGA REGENCY,
789 Hopkins M: ANTELLE EVERLASTING STAR, B/RO,12/01/95, S: Doura Everlasting (imp), D: Antelle Rose Maree
2- 1207 Mullenger J C & P A: GROUP BY VALMONT SCOTSMAN,
1- 1224 Narioka Clydesdale Stud : GROUP BY NARIOKA AVENGER,
1265 O'Sullivan J L ;

CLASS 23 GROUP PRIZE, Three fillies, 3 years or under by the same sire. Prizes: \$30, \$20, \$15 donated by COMMONWEALTH CLYDESDALE HORSE SOCIETY (VICTORIAN BRANCH).

- 2- 119 Beer M, H & L: GROUP BY BEEREEGA REGENCY,
1- 1225 Narioka Clydesdale Stud : GROUP BY NARIOKA AVENGER,

CLASS 24 * COMMONWEALTH (OPEN) CLYDESDALE DISTRICT GROUP COMPETITION: BEST GROUP OF SIX CLYDESDALES.

- 126 Benalla Agric. & Pastoral Soc ;
1- 1523 Sea Lake A & P Society Inc ;
2- 1627 Sunbury Agricultural Show ;

Exhibited under the following conditions:

1. Each group to comprise: One Stallion, 3 years old or over; Two Mares, 4 years old or over; and Three Fillies, 3 years old or under (or two fillies, 3 years old or under, and one yearling colt); all of which must be entered in the ordinary classes.
2. Animals competing in any group must be owned by residents of the district, which, for the purposes of this Competition is defined as the territory within a 160km radius of the office of the Agricultural Society making the entry. No restrictions are made as to where the stock was bred.
3. Entries will only be received from Agricultural Societies. The competition is not confined to Victoria.

Special Prizes totalling \$140.00.

Prizes: \$79, \$38, \$23.

CLASS 25 * COMMONWEALTH (LIMIT) CLYDESDALE DISTRICT GROUP COMPETITION: BEST GROUP OF FIVE CLYDESDALES.

- 127 Benalla Agric. & Pastoral Soc ;
2- 1221 Narioka Clydesdale Stud ;
1- 1524 Sea Lake A & P Society Inc ;
3- 1628 Sunbury Agricultural Show ;

Exhibited under the following conditions:

1. Each group to comprise one male (any age) and four females, or, alternatively, five females. No group to contain more than two females of the same age. All must be entered in the ordinary classes.
2. Animals competing in any group must be owned by the breeder who must be a resident of the district, which, for the purpose of this competition, is defined as the territory within a 100km radius of the office of the Agricultural Society making the entry.
3. Entries will only be received from Agricultural Societies. The competition is not confined to Victoria.

Special Prizes totalling \$108.00

Prizes: \$53, \$33, \$22.

CLASS 26 * AUSTRALIAN-BRED CLYDESDALE STALLION, 3 years old and over. Exhibited by and the property of the breeder. Special Prizes: \$40, \$30, \$20.

- 3- 195 Brooks N J: NORBROOK SELECTION, B,15/10/92, S: Valmont Scotsman, D: Norbrook Melanie
1- 1033 Marriott & Sons A T: AARUNGA CALLUM, B,31/08/91, S: Aarunga Leader, D: Aarunga Joy
2- 1383 Phillips G: MYRTLE PARK MARK, RO,09/10/89, S: Roughlands Hallmark (imp), D: Myrtle Park Phylliss
1493 Royaletartan Stud : NARIOKA ROYAL MONARCH, B,08/09/91, S: Narioka Avenger, D: Narioka Ramona

THE R. & J. GALLOWAY CLYDESDALE CHALLENGE CUP - presented by the Estate of the Late R. & J. Galloway.

Bob and James Galloway conducted the 'Hillend Stud' at Majorca. Their most successful exhibit was 'Hillend Crescina'. They also imported 'Glorium Prince', 'Glorium Patricia' and 'Cragie Starlight' from Scotland.

This trophy is offered through the Commonwealth Clydesdale Horse Society for competition annually at the Royal Melbourne Show, and will be awarded to the best Clydesdale Male, two years old or over.

The Trophy may not be won twice by the same animal.

The trophy will be held by the R.A.S.V. The names of the owner and the winning animal each year will be engraved on the trophy. The winner will be presented with a commemorative award annually.

Horses which have previously won The Hillend Challenge Trophy are not eligible to compete.

Winner: 1990, A.T. Marriott & Sons (won outright); 1991, C.J. Burgess - Dakota James; 1992, C.J. Burgess - Dakota Victor; 1993, A.T. Marriott & Sons - Aarunga Callum; 1994, A.T. Marriott & Sons, Melaleuca Matthew.

10 HORSE

AT Marnott's - THE CAPLEN MEMORIAL TROPHY - 1034

will be awarded to the Supreme Clydesdale female 2 years old and over. The trophy may not be won twice by the same animal.

Narraka Clydesdale Stud - THE GEORGE COX MEMORIAL TROPHY - 1232 Presented by Mrs V.M. Cox

will be awarded to the best two year old or yearling colt or filly, bred by the exhibitor.

No animal can win the trophy on more than one occasion. Trophy to be won four times before becoming the property of the exhibitor.

The trophy will be held by the R.A.S.V. until won outright.

George Cox founded his 'Valmont' Clydesdale Stud at Culgoa in 1936. He commenced showing at Royal Melbourne Shows in 1950. George served as President of the Commonwealth Clydesdale Horse Society 1976-1977 as well as President of the Victorian Branch.

789 - JUNIOR HANDLERS AWARD Anthony Hopkins

An award to the value of \$100 and to be known as the "WEE WILLIE" donated by Mr. D.W. Pate as a memorial to Mrs. W. Pate and Mr. W. Mathieson, will be awarded to the Best Handler Under 18 years of age of exhibits in Section 1 - Clydesdales. (except group classes).

Such award to be determined by the Judge having regard to horsemanship and skill displayed in the judging ring.

William Mathieson (Wee Willie) from Scotland judged Clydesdales at the Royal Melbourne Show five times and worked on Australia's largest Clydesdale Studs in the early 1900's. His daughter Mrs. W. Pate founded 'Donside Stud' in the 1940's and exhibited successfully at Royal Melbourne Show until her death in 1980.

CHAMPION PRIZES

JUNIOR CHAMPION CLYDESDALE COLT (2 years or under)- Sash and cash prize of \$100 presented by Mr. A. Cantrell, Dunromin, Yeoval, NSW. Classes 4 and 6.

JUNIOR RESERVE CHAMPION CLYDESDALE COLT- Sash. - 394

CHAMPION CLYDESDALE STALLION OR COLT (3 years old or over)- Sash and cash prize of \$100 presented by Mr. A. Cantrell, Dunromin, Yeoval, NSW. Classes 1 and 2.

RESERVE CHAMPION CLYDESDALE STALLION OR COLT- Sash. 1033

JUNIOR CHAMPION CLYDESDALE FILLY (2 years or under)- Sash and cash prize of \$100 presented by Mr. A. Cantrell, Dunromin, Yeoval, NSW. Classes 12 and 14.

JUNIOR RESERVE CHAMPION CLYDESDALE FILLY- Sash. 1035

CHAMPION CLYDESDALE MARE OR FILLY (3 years old or over)- Sash and cash prize of \$100 presented by Mr. A. Cantrell, Dunromin, Yeoval, NSW. Classes 8, 9 and 10.

RESERVE CHAMPION CLYDESDALE MARE OR FILLY- Sash. 1036

CHAMPION CLYDESDALE GELDING (3 years old or over)- Sash and cash prize of \$100 presented by Mr. A. Cantrell, Dunromin, Yeoval, NSW. Classes 16 and 17.

RESERVE CHAMPION CLYDESDALE GELDING- Sash. 323
CLYDESDALE GRAND CHAMPIONSHIP- A Sash, presented by the R.A.S.V. in memory of Mr. A.E. Dahlenberg, will be awarded to the exhibitor of the best Clydesdale male or female. (Senior and Junior Champions eligible). (Gelding Champion not eligible).

Alf Dahlenberg from Dalholme, Winiam East via Nhill was elected to the RAS Council in 1936, created a Life Councillor in 1960 and continued until his death in 1973. He played a leading role in having the statue of a Clydesdale erected in the Main Street of Nhill.

SPECIAL PRIZE of \$200 presented by **SPECIALTY BUSINESS SYSTEMS, 65 NICHOLSON ST., EAST BRUNSWICK, VIC.**, will be awarded to the **Grand Champion Clydesdale** 388

SECTION 2 - HARNESS CLYDESDALES

ENTRIES CLOSE FRIDAY,
JUNE 9, 1995 at 4.30 p.m.

Judge: Mr. C. Hann

All exhibits must be paraded. (See Regulation at head of Horse Section).

Exhibits entered in this section must be fully registered as Clydesdales in the Commonwealth Clydesdale Stud Book; or other approved stud book published outside the Commonwealth.

Mares or Geldings entered in Section 1 are eligible for this Section, unless otherwise stated.

Entry Fees: \$40; R.A.S. of V. Members \$20 (unless otherwise stated).

CLASS 33 FOUR-HORSE TEAM IN LORRY any age.
Prizes: \$60, \$30, \$20.

- 268 Carlton & United Breweries Ltd : VIC, FOSTER, MELBOURNE, ABBOTS, B
- 383 Cox & Mullenger : VINCENT, VICTORY, VISCOUNT, VIENNA,
- 931 Lavis A: BLUE, DAVE, BILL, BAGGINS,
- 1045 Marriott & Sons A T: PHILLIP, PETER, PRIDE, PRINCE,

CLASS 34 PAIR OF MARES OR GELDINGS IN LORRY(or Mare and Gelding), any age. Prizes: \$30, \$20, \$15.

- 241 Cameron Mr & Mrs L E & M T: CAMERONS LODGE PADDY & BEAU, B
- 264 Carlton & United Breweries Ltd : MELBOURNE, ABBOTS, B
- 266 Carlton & United Breweries Ltd : VIC, FOSTER, B
- 318 Clarke A & Y: ,
- 325 Clarke A & Y: VALMONT REGENCY, B, 13/09/86, S: Haystons Ideal (imp), D: Valmont
- 384 Cox & Mullenger : VINCENT, VIENNA,
- 929 Lavis A: BLUE, DAVE,
- 1044 Marriott & Sons A T: PHILIP, PETER,
- 1046 Marriott & Sons A T: PRIDE & PRINCE,
- 1266 O'Sullivan J L: ,
- 1511 Sandhurst Dairies : MANNA PARK DANNY & MANNA PARK BOBBY,

CLASS 35 GELDING IN LORRY, any age. Prizes: \$25, \$15, \$10.

- 239 Cameron Mr & Mrs L E & M T: CAMERON LODGE PADDY, B, 19/10/90, S: Beereega Ambassador, D: Robrondy Glen Sapphire
- 265 Carlton & United Breweries Ltd : VIC, B, 01/09/87, S: Valmont Endeavour, D: Annaburn Flesh Valerie
- 318 Clarke A & Y: ,
- 325 Clarke A & Y: VALMONT REGENCY, B, 13/09/86, S: Haystons Ideal (imp), D: Valmont
- 1038 Marriott & Sons A T: AARUNGA SENSATION, B, 16/11/85, S: Aarunga Ideal, D: Haylands Hazel

1042 Marriott & Sons A T: BOX VALLEY CARLIN, B, 28/09/87, S: Aarunga Masterstroke, D: Box Valley Countess

1111 McMahon Dairy : KARDINIA JEREMIAH, B, 11/01/87, S: Tarraganda Buccaneer, D: Kardinia Petunia

1208 Mullenger J C & P A: SARJON PARK JOSEPH, B, 14/10/89, S: Sarjon Park Review, D: Sarjon Park Sarah

1271 O'Sullivan J L: MOORLAND CENTURY, B, 20/11/89, S: Box Valley Knight, D: Kumengo Marion Louise

1510 Sandhurst Dairies : MANNA PARK DANNY, B/RO, 08/10/85, S: Hillend Federation, D: Manna Park Mandy

1828 Wood R V & J E: MANNA PARK BOBBY, B/RO, 21/10/88, S: Hillend Federation, D: Manna Park Mandy

CLASS 36 MARE IN LORRY, any age. Prizes: \$25, \$15, \$10.

293 Chandler Miss C M: CARDROSS AMBER, B, 18/11/87, S: Pascoe Vale Alexander, D: Cardross Diamond

1036 Marriott & Sons A T: AARUNGA JASMINE, B, 26/09/88, S: Aarunga Ideal, D: Haylands Hazel

1269 O'Sullivan J L: MOORLAND BRITTANY, N, 17/09/91, S: Hillford Dave, D: Kumengo Margaret Christie

1527 Sea Lake A & P Society Inc : VALMONT TRISTARC, B, 20/10/85, S: Hayston Ideal (imp), D: Valmont Maytime

CLASS 37 MARE OR GELDING IN DRAY OR SPRING CART, any age. Prizes: \$25, \$15, \$10.

217 Burge G L: VALMONT MELINDA, B, 26/10/92, S: Valmont Craigwell, D: Valmont Silver Mist

239 Cameron Mr & Mrs L E & M T: CAMERON LODGE PADDY, B, 19/10/90, S: Beereega Ambassador, D: Robrondy Glen Sapphire

509 Dunvegan Clydesdale Stud : JIKA FARM PRINCE HENRY, R/RO, 15/11/86, S: Box Valley Benedict, D: Waverley Lady Diana

790 Hopkins M: WAVERLEY ARK ROYAL, B, 24/09/89, S: Waverley Prince Victory, D: Leetondale Olive

1485 Ronzio Mr & Mrs R: TALOUMBI LODGE LADY KATE, B, 11/11/87, S: Aarunga Surprise, D: Brooklyn Park Blossom

CLASS 38 GELDING, DRIVEN IN REINS, COLLAR AND HAMES, any age. Prizes: \$25, \$15, \$10.

60 Avery Family : PASCOE VALE MONTY, B, 06/10/83, S: Waverley Prince Victory, D: Belar Park Kiwi Marie

239 Cameron Mr & Mrs L E & M T: CAMERON LODGE PADDY, B, 19/10/90, S: Beereega Ambassador, D: Robrondy Glen Sapphire

294 Chandler Miss C M: SIMMIE NATHAN, B, 24/10/92, S: Yarramine Major, D: Monaltrie Olivia

318 Clarke A & Y: ,

12 HORSE

- 1 325 **Clarke A & Y:** VALMONT REGENCY, B,13/09/86, S: Haystons Ideal (imp), D: Valmont
- 509 **Dunvegan Clydesdale Stud :** JIKA FARM PRINCE HENRY, R/RO,15/11/86, S: Box Valley Benedict, D: Waverley Lady Diana
- 790 **Hopkins M:** WAVERLEY ARK ROYAL, B,24/09/89, S: Waverley Prince Victory, D: Leetondale Olive
- 5-927 **Lavis A:** BLUE,
- C-932 **Lavis A:** DAVE,
- 3-1208 **Mullenger J C & P A:** SARJON PARK JOSEPH, B,14/10/89, S: Sarjon Park Review, D: Sarjon Park Sarah
- 1271 **O'Sullivan J L:** MOORLAND CENTURY, B,20/11/89, S: Box Valley Knight, D: Kumengo Marion Louise
- 1510 **Sandhurst Dairies :** MANNA PARK DANNY, B/RO,08/10/85, S: Hillend Federation, D: Manna Park Mandy
- C-1828 **Wood R V & J E:** MANNA PARK BOBBY, B/RO,21/10/88, S: Hillend Federation, D: Manna Park Mandy

CLASS 39 MARE, DRIVEN IN REINS, COLLAR AND HAMES, any age. Prizes: \$25, \$15, \$10.

- C-74 **Bangay Ms M:** MYRTLE PARK DEMELZA, B,27/09/92, S: Glenelg Harbour, D: Myrtle Park Ida
- 88 **Barrie H & Mrs D:** HAYLANDS HARMONY, B,14/11/88, S: Aarunga Beautys Boy, D: Aarunga Jessica
- 1-110 **Beer M, H & L:** BEEREEGA CABARET, B,18/09/86, S: Balwill Select (imp), D: Beereega Chloe
- C-217 **Burge G L:** VALMONT MELINDA, B,26/10/92, S: Valmont Craigwell, D: Valmont Silver Mist
- 4-293 **Chandler Miss C M:** CARDROSS AMBER, B,18/11/87, S: Pascoe Vale Alexander, D: Cardross Diamond
- 3-1269 **O'Sullivan J L:** MOORLAND BRITTANY, N,17/09/91, S: Hillford Dave, D: Kumengo Margaret Christie
- C-1485 **Ronzio Mr & Mrs R:** TALOUMBI LODGE LADY KATE, B,11/11/87, S: Aarunga Surprise, D: Brooklyn Park Blossom
- 2-1527 **Sea Lake A & P Society Inc :** VALMONT TRISTARC, B,20/10/85, S: Hayston Ideal (imp), D: Valmont Maytime

CLASS 40 PAIR OF MARES AND/OR GELDINGS, DRIVEN IN REINS, COLLAR AND HAMES, any age. Prizes: \$30, \$20, \$15.

- 319 **Clarke A & Y:** ,
- 3-326 **Clarke A & Y:** VALMONT REGENCY, B,13/09/86, S: Haystons Ideal (imp), D: Valmont
- 2-385 **Cox & Mullenger :** VINCENT, VIENNA,
- 1-930 **Lavis A:** BLUE, DAVE,
- C-1267 **O'Sullivan J L:** ,
- 1512 **Sandhurst Dairies :** MANNA PARK DANNY & MANNA PARK BOBBY

CLASS 41 JUNIOR EXHIBITOR UNDER 18 YEARS as at first day of Show, Mare or Gelding driven in reins, collar and hames. Prizes: \$30, \$20, \$15.

- 3 239 **Cameron Mr & Mrs L E & M T:** CAMERON LODGE PADDY, B,19/10/90, S: Beereega Ambassador, D: Robrondy Glen Sapphire
- 293 **Chandler Miss C M:** CARDROSS AMBER, B,18/11/87, S: Pascoe Vale Alexander, D: Cardross Diamond
- 1-707 **Hamblin Miss K:** SIMMIE NATHAN,
- 2-790 **Hopkins M:** WAVERLEY ARK ROYAL, B,24/09/89, S: Waverley Prince Victory, D: Leetondale Olive
- 3-1208 **Mullenger J C & P A:** SARJON PARK JOSEPH, B,14/10/89, S: Sarjon Park Review, D: Sarjon Park Sarah

CHAMPION PRIZES

CHAMPION HARNESS CLYDESDALE, MARE OR GELDING- Sash. Special Prize of \$30 presented by The COMMONWEALTH CLYDESDALE HORSE SOCIETY (VICTORIAN BRANCH) Classes 35-37.

325- **RESERVE CHAMPION HARNESS CLYDESDALE-** Sash.

CHAMPION HARNESS CLYDESDALE, MARE OR GELDING, DRIVEN IN REINS- Sash. Classes 38 & 39

RESERVE CHAMPION HARNESS CLYDESDALE, DRIVEN IN REINS- Sash

SECTION 3

AUSTRALIAN STOCK HORSES

ENTRIES CLOSE FRIDAY,
JUNE 9, 1995 at 4.30 p.m.

Judge: Mr. K. MacCallum

(FOR DETAILS OF CAMP DRAFTING COMPETITIONS SEE SECTION 10) A PERFORMANCE FORM FOR EACH EXHIBIT NOMINATED MUST ACCOMPANY THE ENTRY FORM (SEE CONDITIONS).

SUBJECT TO THE CONDITIONS OF ENTRY CONCERNING PERFORMANCES:

(a) AN EXHIBITOR IN AN ORDINARY CLASS MAY ENTER NOT MORE THAN TWO EXHIBITS.

(b) NO REFUND OF THE ENTRY FEE WILL BE MADE IN RESPECT OF ANY EXHIBIT ENTERED BUT NOT SHOWN.

All Exhibits entered in this Section must be classified or foal recorded with the Australian Stock Horse Society. For particulars of registration apply to Secretary, Australian Stock Horse Society, 92 Kelly Street, Scone, N.S.W., 2337.

Exhibitors must be current financial members of the Australian Stock Horse Society.

DRESS

Felt hat, sports coat or riding jacket, fawn stockman cut trousers or jodhpurs, black or tan riding boots - preferably short elastic side boots, long sleeved shirt, tie - preferably A.S.H. tie.

Entry Fees: \$40; R.A.S. of V. Members \$20.

Prizes: \$24, \$16, \$12, Card.

CLASS 42 MARE OR FILLY (ridden), any age, over 15 hands. Riders 14 years and over.

- 2- 102 **Beani Ms S:** SINDARIN SHARICE, CH,23/11/91, S: Sindarin Sapran, D: Sindarin Shamrock
- 1- 299 **Cheney Family Partnership :** CANOME MEADOW LASS, CH,08/10/83, S: Meadow Road, D: Willow Park Twiggy
- 468 **Dooley Park :** DOOLEY PARK SHOWDOWN, B,16/10/88, S: Elizabeth Stud Park Black Passion, D: Elizabeth Stud Park Ed'S Girl
- 749 **Hazard V B & Mrs Q R:** JAQUITA LOU, B,20/10/90, S: Atlantic Flyer, D: Kinlap
- 767 **Hill R & J:** JOLDEN PARK AMONG FRIENDS, BR,02/10/89, S: Famly Of Man, D: Alicia
- 3- 1099 **Mcmahon A:** CROWN ISA JEOPARDY, B,01/02/92, S: Crown Mission, D: Isadora
- 4- 1736 **Vella Mrs D:** NADIA, BL,25/11/87, S: Quidong Brigadier, D: Winfield Zara

CLASS 43 MARE OR FILLY (ridden) any age, 15 hands and under. Riders 14 years and over.

- 2- 300 **Cheney Family Partnership :** CANOME TOSCA, CH,30/10/81, S: Meadow Road, D: Madame Cindy
- 766 **Hill R & J:** GRANTALI GOLD FINNESSE, B,18/06/91, S: Gentlemans Club, D: Rain Gold
- 898 **Kitson R D & L C:** ROBANTINE COOINDA MINKI, B,17/11/83, S: Casino Royahl, D: Bambi
- 1- 1235 **Neal D & K:** WYNDGATHER CHRYSTAL, CH,29/11/87, S: Cock Robin, D: Meroka Asuitu
- 1391 **Pik Miss C:** RAVENSLEIGH NIKITA, BR,03/10/85, S: Quidong Brigadier, D: Derinda
- 3- 1452 **Rickard Mrs J:** ORANTESS, B,10/09/87, S: Sharlee Cointreau, D: Cherokee Star
- 1499 **Russell Miss D:** GLENUD FABERGE, B, S: Span The Land, D: Parra Know Me
- 1500 **Russell Miss L:** BELLEDALE NIKITA, CH,12/11/89, S: Kaladbro Nikki, D: Wayward Moor
- 4- 1717 **Urquhart, Ranken & Allen :** BOONERAH BADEN, B,13/09/87, S: Yallah Native, D: Miss Harwell
- 5- 1799 **White Mrs D D:** MATCHABELLI MUFFET, LICH,31/12/86, S: Chippenham Casting, D: Flash

CLASS 44 GELDING (Ridden), any age, over 15 hands. Riders 14 years and over.

- 2- 137 **Bergin S:** THE MANORS CATTLEMAN, BL,14/09/86, S: Comara Whiplash, D: Ryans Secret
- 154 **Blyth Miss M:** EDLEN RED MAVERICK, CH,12/12/89, S: Claredale Champagen Charlie, D: Edlen Harriett Bee
- 3- 502 **Dungen R J & Mrs L J:** WIMBOYNE J.R., B,11/11/77, S: Coomoo Commanders Batman, D: Amber 11
- 644 **Gibson Miss L:** MR TUNGARRA GAMBLER, B,15/09/83, S: Holiday Gamble, D: Bell
- 4- 773 **Hirschfield M & M:** SINDARIN SON O MINE, BUCK,19/11/85, S: Sindarin Sapran, D: Sindarin Shamrock
- 915 **Lambden Ms L:** ULTIMATE, B,01/11/87, S: Tip Of The Pack, D: Mohra Zerka

- 1060 **Matthews R J & Mrs S J:** NEWMAN PARK TOP DECK, B,25/10/86, S: Hawaiian Gem, D: Karumba Chardom

CLASS 45 GELDING (ridden) any age, 15 hands and under. Rider 14 years and over.

- 236 **Callaghan Miss M:** DESTINY, BL, S: Stook, D: Lost Her Slipper
- 351 **Coates R D, Mrs H R & Miss K J:** LE RENAISSANCE, CH, S: Boonoonah Calrossie, D: Maggi M
- 3- 772 **Hirschfield M & M:** SINDARIN SHANDEAN, B,09/11/90, S: Sindarin Sapran, D: Show Choice
- 844 **Jobling G & Mrs M:** TREWARRIC MYSTIC, B,03/11/87, S: Quidong Brigadier, D: Trewarric Melody
- 4- 1118 **Meagher J F:** TIMOR RUM, B
- 1- 1312 **Patterson J & S:** TREWARRICK IMPULSE, BR, S: Quidong Brigadier, D: Colony Illusion
- 1313 **Patterson J & S:** TREWARRICK MUSTARD, B, S: Quidong Brigadier, D: Colony Lolita
- 1387 **Phillips Miss S M:** MYALL GLEN JONATHAN, CH,08/11/91, S: Chippenham Casting, D: Myall Glen Salza
- 2- 1708 **Turner K:** POINT O FIVE, CH,15/11/82, S: Buc Lena, D: Ag Hills Success

CLASS 46 BEST REGISTERED AUSTRALIAN WORKING STOCK HORSE, Stallion or Gelding. Riders 14 years and over.(Only plain snaffle bit may be used). Competitors must be properly turned out as Australian Stockmen and be prepared to work-out as directed by the Judge. Class will be judged on Type, including conformation and soundness, Performance, particularly tractability and General Appearance. (Special). Prizes: \$30, \$20, \$15, Card for 4th, 5th and 6th.

- 21 **Allen Miss M:** PAKAMASS FLEET, B,01/08/41, S: Comara Tic Tac, D: Pakamass Rougalais
- 102 **Beani Ms S:** SINDARIN SHARICE, CH,23/11/91, S: Sindarin Sapran, D: Sindarin Shamrock
- 137 **Bergin S:** THE MANORS CATTLEMAN, BL,14/09/86, S: Comara Whiplash, D: Ryans Secret
- 154 **Blyth Miss M:** EDLEN RED MAVERICK, CH,12/12/89, S: Claredale Champagen Charlie, D: Edlen Harriett Bee
- 502 **Dungen R J & Mrs L J:** WIMBOYNE J.R., B,11/11/77, S: Coomoo Commanders Batman, D: Amber 11
- 773 **Hirschfield M & M:** SINDARIN SON O MINE, BUCK,19/11/85, S: Sindarin Sapran, D: Sindarin Shamrock
- 4- 844 **Jobling G & Mrs M:** TREWARRIC MYSTIC, B,03/11/87, S: Quidong Brigadier, D: Trewarric Melody
- 2- 1060 **Matthews R J & Mrs S J:** NEWMAN PARK TOP DECK, B,25/10/86, S: Hawaiian Gem, D: Karumba Chardom
- 1118 **Meagher J F:** TIMOR RUM, B

14 HORSE

- 1- 1234 **Neal D & K:** BATES BILLY JOE, B,01/12/88, S: Bates All Steel, D: Bates Cloudy
- 6- 1312 **Patterson J & S:** TREWARRICK IMPULSE, BR, S: Quidong Brigadier, D: Colony Illusion
- 5- 1313 **Patterson J & S:** TREWARRICK MUSTARD, B, S: Quidong Brigadier, D: Colony Lolita
- 1476 **Roberts P & Mrs L:** KIRKBY'S STUD WARRIGAL, BR,06/01/90, S: Quidong Brigadier, D: Kirkby'S Mercury
- 3- 1708 **Turner K:** POINT O FIVE, CH,15/11/82, S: Buc Lena, D: Ag Hills Success

CLASS 47 BEST REGISTERED AUSTRALIAN WORKING STOCK HORSE, Mare. Riders 14 years and over.(Only plain snaffle bit may be used). Competitors must be properly turned out as Australian Stockmen and be prepared to work-out as directed by the Judge. Class will be judged on Type, including conformation and soundness, Performance, particularly tractability and General Appearance. (Special). Prizes: \$30, \$20, \$15, Card for 4th, 5th and 6th.

- 1- 299 **Cheney Family Partnership :** CANOME MEADOW LASS, CH,08/10/83, S: Meadow Road, D: Willow Park Twiggy
- 3- 300 **Cheney Family Partnership :** CANOME TOSCA, CH,30/10/81, S: Meadow Road, D: Madame Cindy
- 749 **Hazard V B & Mrs Q R:** JAQUITA LOU, B,20/10/90, S: Atlantic Flyer, D: Kinlap
- 766 **Hill R & J:** GRANTALI GOLD FINNESSE, B,18/06/91, S: Gentlemans Club, D: Rain Gold
- 6- 898 **Kitson R D & L C:** ROBANTINE COOINDA MINKI, B,17/11/83, S: Casino Royahl, D: Bambi
- 1099 **McMahon A:** CROWN ISA JEOPARDY, B,01/02/92, S: Crown Mission, D: Isadora
- 2- 1235 **Neal D & K:** WYNDGATHER CHRYSTAL, CH,29/11/87, S: Cock Robin, D: Meroka Asuitu
- 1452 **Rickard Mrs J:** ORANTESS, B,10/09/87, S: Sharlee Cointreau, D: Cherokee Star
- 5- 1500 **Russell Miss L:** BELLEDALE NIKITA, CH,12/11/89, S: Kaladbro Nikki, D: Wayward Moor
- 4 1717 **Urquhart, Ranken & Allen :** BOONERAH BADEN, B,13/09/87, S: Yallah Native, D: Miss Harwell

A Special Prize of a Perpetual Trophy donated by the Australian Stock Horse Society, Victorian Branch, will be awarded in a ride off between the winner of Classes 46 and 47 in memory of the LATE ALISTAIR IRVING. A trophy will be awarded annually.

Alistair Irving of Woodside was a Foundation member and Board Member of the Australian Stock Horse Society. He judged and successfully exhibited at the Royal Melbourne Show and enjoyed Camp Drafting.

CLASS 48 AUSTRALIAN STOCKMAN'S TURNOUT, Stallion, Mare or Gelding.(Only snaffle bit may be used) Competitors must be properly turned out in stockman's attire and will be judged on type and conformation of horse (40%) presentation (40%) and a workout (20%) as directed by the Judge. Riders 14 years and over. Prizes: \$30, \$20, \$15, Card for 4th, 5th and 6th.

- 21 **Allen Miss M:** PAKAMASS FLEET, B,01/08/41, S: Comara Tic Tac, D: Pakamass Rougalais
- 1- 300 **Cheney Family Partnership :** CANOME TOSCA, CH,30/10/81, S: Meadow Road, D: Madame Cindy
- 749 **Hazard V B & Mrs Q R:** JAQUITA LOU, B,20/10/90, S: Atlantic Flyer, D: Kinlap
- 3- 766 **Hill R & J:** GRANTALI GOLD FINNESSE, B,18/06/91, S: Gentlemans Club, D: Rain Gold
- 773 **Hirschfield M & M:** SINDARIN SON O MINE, BUCK,19/11/85, S: Sindarin Sapran, D: Sindarin Shamrock
- 4- 844 **Jobling G & Mrs M:** TREWARRIC MYSTIC, B,03/11/87, S: Quidong Brigadier, D: Trewarric Melody
- 2- 1234 **Neal D & K:** BATES BILLY JOE, B,01/12/88, S: Bates All Steel, D: Bates Cloudy
- 5- 1235 **Neal D & K:** WYNDGATHER CHRYSTAL, CH,29/11/87, S: Cock Robin, D: Meroka Asuitu
- 6- 1452 **Rickard Mrs J:** ORANTESS, B,10/09/87, S: Sharlee Cointreau, D: Cherokee Star

STOCKMAN'S ATTIRE (Class 48)

Felt hat, sports coat or jacket, fawn stockman cut trousers or jodhpurs, black or tan short elastic side riding boots, A.S.H. Tie, long sleeved shirt.

EQUIPMENT (Class 48)

Australian stock saddle, A.S.H. saddle cloth or one similar, single reined leather bridle, snaffle bit, spurs optional.

GEAR SUGGESTIONS (Class 48)

Hobbles, oilskin coat, saddle bag, quart pot, any appropriate items needed for droving etc.

CLASS 49 AUSTRALIAN STOCK HORSE and LADY RIDER, 14 years and over.Must be financial member of A.S.H.L.A.

- 5- 102 **Beani Ms S:** SINDARIN SHARICE, CH,23/11/91, S: Sindarin Sapran, D: Sindarin Shamrock
- 154 **Blyth Miss M:** EDLEN RED MAVERICK, CH,12/12/89, S: Claredale Champagen Charlie, D: Edlen Harriett Bee
- 1- 299 **Cheney Family Partnership :** CANOME MEADOW LASS, CH,08/10/83, S: Meadow Road, D: Willow Park Twiggy
- 502 **Dungen R J & Mrs L J:** WIMBOYNE J.R., B,11/11/77, S: Coomoo Commanders Batman, D: Amber 11
- 644 **Gibson Miss L:** MR TUNGARRA GAMBLER, B,15/09/83, S: Holiday Gamble, D: Bell
- 766 **Hill R & J:** GRANTALI GOLD FINNESSE, B,18/06/91, S: Gentlemans Club, D: Rain Gold

- 773 **Hirschfield M & M:** SINDARIN SON O MINE, BUCK, 19/11/85, S: Sindarin Sapran, D: Sindarin Shamrock
- 844 **Jobling G & Mrs M:** TREWARRIC MYSTIC, B, 03/11/87, S: Quidong Brigadier, D: Trewarric Melody
- 898 **Kitson R D & L C:** ROBANTINE COOINDA MINKI, B, 17/11/83, S: Casino Royahl, D: Bambi
- 915 **Lambden Ms L:** ULTIMATE, B, 01/11/87, S: Tip Of The Pack, D: Mohra Zerka
- 1060 **Matthews R J & Mrs S J:** NEWMAN PARK TOP DECK, B, 25/10/86, S: Hawaiian Gem, D: Karumba Chardom
- 1118 **Meagher J F:** TIMOR RUM, B
- 1235 **Neal D & K:** WYNDGATHER CHRYSTAL, CH, 29/11/87, S: Cock Robin, D: Meroka Asuitu
- 1391 **Pik Miss C:** RAVENSLEIGH NIKITA, BR, 03/10/85, S: Quidong Brigadier, D: Derinda
- 1452 **Rickard Mrs J:** ORANTESS, B, 10/09/87, S: Sharlee Cointreau, D: Cherokee Star
- 1708 **Turner K:** POINT O FIVE, CH, 15/11/82, S: Buc Lena, D: Ag Hills Success
- 1717 **Urquhart, Ranken & Allen:** BOONERAH BADEN, B, 13/09/87, S: Yallah Native, D: Miss Harwell

The event will be judged on the following criteria:-

HORSE 50 Points

25 Points for type and conformation.

25 Points for ability, manners and paces.

RIDER 50 Points

25 points for riding ability

25 points for dress, equipment and general presentation.

DRESS (Class 49)

Felt hat (not western), skull caps (for Junior competitors), stockman cut trousers, station slacks, jodhpurs or fawn bootcut jeans, black or tan short elastic side riding boots. Long sleeved shirt, tie. V-necked jumper or A.S.H. Society Jacket during cold weather. Riding rain coat during wet weather.

EQUIPMENT (Class 49)

Australian stock saddle, saddle cloth (not western), single reined leather bridle with leather or web reins. Any type of snaffle bit, including spanish snaffle. Spurs if desired.

Any competitor failing to comply with these requirements will forfeit up to 25 points in the section for dress, equipment and general presentation.

CHAMPION PRIZES

CHAMPION RIDDEN MARE OR GELDING- Sash.
Classes 42 and 43, 44 and 45.

RESERVE CHAMPION RIDDEN MARE OR GELDING- Sash.

ALISTAIR IRVING CHAMPION WORKING STOCK HORSE- Sash. Classes 46 and 47.

SPECIAL PRIZE OF \$250 generously provided by Aussie Swag, P.O. Box 126, Mooroolbark, Vic.

RESERVE CHAMPION WORKING STOCKHORSE- Sash.

SECTION 4 - SADDLE SECTION

ENTRIES CLOSE FRIDAY,
JUNE 9, 1995 at 4.30 p.m.

PERFORMANCES FOR EACH EXHIBIT NOMINATED MUST BE SHOWN ON THE ENTRY FORM (SEE CONDITIONS).

*** Denotes Special Class.**

An exhibit cannot be entered in a Special Class unless it has been entered in an Ordinary Class in the same section. (This regulation does not apply to the Miscellaneous Classes, which include Classes 120 to 136).

An exhibit must compete and qualify in an Ordinary Class before becoming eligible for Champion Prizes.

Stallions are not eligible to compete in this Section.

All exhibits entered in this Section must be registered with a recognized Breed Society, Hack Council of N.S.W. or the Equestrian Federation of Australia.

Where height is stipulated, exhibits must be measured, and an exhibit over or under the specified measurement may be transferred to its correct Class. Please state on entry form the name, colour and correct age of exhibit, also pedigree (if known).

Notwithstanding any regulation to the contrary, an exhibit may be entered in one Ordinary Class in the Saddle Section.

DRESS

Ladies (16 years and over):

In hack classes ladies should wear either:

- (a) Black bowler hat, black or dark coat, stock or collar and tie, breeches and black riding boots;
- (b) Felt hat or hunting cap, riding coat, collar and tie (not a stock), jodhpurs and jodhpur boots.
 - i. In the Garryowen Equestrienne Turnout and the Esquire Equestrienne Turnout classes ladies must wear black bowler or silk hat, black or dark coat, stock or collar and tie, breeches and black riding boots.
 - ii. In the Intermediate and J. Pemberton Equestrienne Turnout classes, riders must wear felt hat or hunting cap, riding coat, collar and tie (not a stock) jodhpurs and jodhpur boots.

In The John Lithgow Equestrienne Turnout class riders must wear either as stipulated for (i) or (ii) above.

Gentlemen (16 years and over):

In hack classes gentlemen should wear black bowler or felt hat or hunting cap, riding coat, collar and tie (not stock) either breeches and riding boots or jodhpurs with jodhpur boots.

Girls and Boys (under 16 years):

In hack classes, girls and boys under 16 years of age, should wear felt hat or hunting cap, riding coat, collar and tie, jodhpurs with jodhpur boots.

SADDLERY

Ordinary snaffle (with or without a dropped nose band), a simple double bridle, or ordinary pelham must be used.

Numnahs shaped to fit the saddle neatly may be used in this Section.

Sidesaddles are only permitted to be used in classes 131 to 136.

NOVICE CLASSES

If the Novice Classes are judged after the Ordinary Classes, the winners at the current show will not be eligible for Novice Classes. The Society reserves the right to appoint different Judges for the Novice Classes.

Mounted Turnouts

Entry Fees: \$40; R.A.S. of V. Members \$20.

NAME OF RIDER AND MOUNT MUST BE NOMINATED BY JUNE 9.

Judges: Turnouts (Riding) Ms. S. McLachlan
Turnouts (Mounts) Mr. K. Wild
Turnouts (General Appearance) Mrs S Murrell-Rich
Turnout (Costume) Ms G. Ericson

CLASS 50 * GARRYOWEN EQUESTRIENNE TURNOUT.

The "Garryowen" Perpetual Trophy, for Best Equestrienne turnout.

- 7 Addison Miss S J: CENTRAL PARK, CH,25/09/83, S: Mannered, D: Golden Asset
- 16 Ahern P: PAGEANT, BR,17/10/88, S: Manitoulin, D: Never Say Never
- 92 Barry Mrs R: VIENNA AFTER DARK, BL,16/11/85, S: Old Crony, D: Tremor
- 97 Bartlett Mrs T: ONASSIS 1, CH,18/11/81, S: Noble Bijou, D: Cashier
- 223 Burns Miss M: COLOURS, CH,01/08/86, S: Twig Moss, D: Lullabye Girl
- 312 Clancy Miss R L: O'NEILL, BR,01/08/87, S: Realisateur (imp), D: Pretty Crony
- 5 397 Coyle Mrs A J: REASONS, LI/CH,01/08/85, S: Little Steve, D: Misty Look
- 427 Cusworth Mrs B: FRONT PAGE, GR,19/09/87, S: Pag-Asa, D: Clarinda Belle
- 442 Davis Miss R: LETS GET RYTHEM, GR
- 455 Densley Miss T: GRENADIER PARK ELATION, B,01/08/89, S: Lord Seymour
- 488 Doyle Miss L: GERE, BR,15/11/86, S: Chen, D: Sabiz
- 504 Dunlop Miss T: JAMAR LODGE SAFFIA, CO,26/10/86, S: Findon Rajah, D: Niliambi Sapphire
- 545 Engel Miss S M: TUDOR PARK FLORELLE, BR,30/09/84, S: Gondolier, D: Milford Sound
- 587 Fisher Ms K: QUALITY GIRL, CH, S: Aqua D'Oro, D: Huffle
- 602 Foster Mrs J: VEGAS, BL/BR,12/11/88, S: Roman Empire, D: Deci Dice
- 621 Gardiner Miss J: TITLED, CH,19/10/87, S: In The Harem, D: Gallymawfry
- 663 Graham Miss T: TRES RISQUE, CH,17/09/86, S: John French, D: Sense Of Humour
- 665 Graham Miss T L: ADMIRE ME, B,11/11/89, S: St Jonathon, D: Nishana
- 670 Gras Miss S: CHAGGALL 11, ,19/11/86
- 674 Green-Smith Miss K: RHODES, B,28/08/93, S: Red Glove, D: Bellala
- 731 Hassell Mrs C: KAROUBA, BR,07/11/84, S: Moulton, D: Gold 'N' Gay

- 739 Haworth Mrs E L: STENTORIAN, CH,20/09/86, S: Arbogast, D: Matiana
- 746 Haynes Miss M: DOWNING STREET, B,21/10/90, S: Francis Bacon, D: Sally Jane
- 1 - 833 James Miss K & Mrs R: TRENTAM, B,20/10/84, S: Luskin Star, D: Valour
- 853 Kane Mrs L: THE SPARTAN, B,20/02/80, S: Tipan 11, D: Crafty Queen
- 6 865 Kee T: SUPER NOVA, BR, S: Regal Russian, D: Gay Appointment
- 904 Kopenica Mrs J F: E P DRESDEN, BR, S: Wesuw, D: She'S A Hussey
- 905 Kopenica Mrs J F: HARMONIC, BR, S: Kalibar, D: Contcepta Eire
- 909 Laidlaw Miss J: ASPIRATIONS, CH,21/10/87, S: Cobra, D: Surley Flynn
- 935 Lawrie Mrs V: TIDES, GR,12/10/87, S: The Challenge, D: Moorhen
- 936 Lawrie Mrs V C: PURE CASTE, BL,18/11/86, S: Credibility, D: Kia-Loa
- 938 Lawrie R A: SIMULROCK, CH,30/09/81, S: Commoner, D: Ultima
- 948 Lewin Miss R: BEARINGER, BL,01/08/89, S: Futuristic, D: Bon Robin
- 965 Lloyd Miss T: CHE'S CHAMELEON, B,03/11/87, S: Lord Seymour, D: Quick Chick
- 2- 974 Lowe Miss K: KIMBERLEY PARK SPELLBOUND, CH,23/04/86, S: Current Winner, D: Fu Shou
- 995 Magarey Miss E: PICCADILLY, BR,17/10/81, S: Warian, D: Lady Robyn
- 1015 Mallinson Mrs C: STRATFORD 11, BR,17/10/87, S: Amen Brother, D: Darin Doll
- 1047 Marshal D: PORTOFINO, CH,22/11/78, S: Treharne Talisman, D: Tasha
- 1057 Mason Miss R: POET, B,29/08/87, S: War Knight, D: Grecian Pearl
- 1090 Mckinnon Miss K: ATHLETE, LI/CH, S: Bold Aussie, D: Olympic Hope
- 1091 Mckinnon Miss K: PAINT THE TOWN, BR/BL,01/10/88, S: Ahonoora, D: Josie Reef
- 1115 Mcpherson Miss B: FINAL SCENE, BR,01/08/84, S: Shining Finish, D: Scenover
- 1119 Medson Miss S: VODOO, BR,28/02/72, S: Lord Seymour, D: Seca Star
- 1133 Melrose-Cherry Mrs D: GRAND CHEVAL, CH,30/10/89, S: Scruples, D: Before Her Time
- 1154 Miller Miss S K: KEEPSAKE, LI/CH,30/09/84, S: Ubetido, D: Need
- 1252 Noonan Miss R: JAMBOREE, CH,01/08/85
- 1368 Penny Miss S: DREAMS, B,12/10/87, S: Grosvenor, D: Kashmir Belle
- 1372 Penny Miss S: LEEDS 11, GR,01/09/85, S: Challenger Trench, D: Rochelle Blue
- 1396 Plozza Miss P: DONIZETTI, BL,30/08/85, S: Tristino, D: Nanoo
- 1482 Ronald Miss C: HEIDELBURG, BR,17/11/83, S: Moulton, D: Parce Que
- 1483 Ronald Miss C: KOZMINSKY, GR,10/11/89, S: Kenmare, D: Valrena

- 1505 **Sach Mrs J:** MARCHWOOD, BR,08/11/90, S: Idealiste, D: True Aura
- 1533 **Sexton Miss R:** BEAUPARC BLACK GOLD, BL/BR,01/11/89, S: Gold Era, D: Queen Of Hearts
- 1620 **Stone Miss F M:** BRITANNIA, BL,31/10/86, S: Double Century, D: Seed Pearl
- 1624 **Strong Miss L:** SEAGAL, B,25/10/87, S: Pevero, D: Free French
- 1682 **Tomkinson Ms M T:** BONAPARTE, CH,26/09/88, S: Deveron Duvall, D: Deveron Venetia
- 3-1683 **Tomkinson Ms M T:** LE PIGALLE, CH,08/10/80, S: Star Shower, D: Show Francaise
- 4-1702 **Tricarico Miss R:** FOREIGN EMBASSY, GR,12/08/85, S: Ambassador, D: Hot Hand
- 1728 **Vale Ms F:** WHITE HOPE, BR, S: Johns Hope, D: Sailing Light
- 1736 **Vella Mrs D:** NADIA, BL,25/11/87, S: Quidong Brigadier, D: Winfield Zara
- 1743 **Wadley Miss M:** ROYAL WINDSOR, BR,28/10/85, S: Estaminet, D: Pure As Snow
- 1746 **Wagner Mrs C:** ARK ROYAL, GR,01/08/82, S: March Legend, D: Sovereign Cloud
- 1770 **Waters Miss S:** TUDOR PARK LINCOLN, GR,28/10/83, S: And Behold, D: Sweet Bianca
- 1799 **White Mrs D D:** MATCHABELLI MUFFET, LICH,31/12/86, S: Chippenham Casting, D: Flash
- 1801 **Whitehouse Mrs B:** STATE AFFAIR 1, B,03/09/78, S: Italian Opera, D: Vals Ketch
- 1831 **Woodroffe Mrs A:** KISSINGER, B,15/11/88, S: Colonial Flag, D: Tasminette
- 1833 **Wookey Miss S:** ALFRESCO, BR/BL,08/09/81, S: Aldford, D: Jennie Dore

In memory of Champion Hack 'Garryowen' whose owner Mrs. Violet Murrell, one of Victoria's foremost Show and cross country horsewomen, died aged twenty-nine trying to save him and Piquant from a tragic stable fire in 1934 in Mentone.

A replica of the Perpetual Trophy will be presented to the winner, to commemorate the occasion.

A SIGNATURE TURNOUT SADDLE, VALUE OF \$2500 ALONG WITH AN INSCRIBED DRESS RUG DONATED BY LOWDENS SADDLEWORLD SHALL BE PRESENTED TO THE WINNER OF THIS EVENT.

A TROPHY PRESENTED BY WATERFORD WEDGWOOD AUST. LTD. 20 ANELLA AVE, CASTLE HILL, NSW, 2154.

All Equestriennes, 18 years of age and over, competing in hack classes and/or riding competitions are eligible to enter for this trophy.

The mount nominated must be entered for exhibition in the ordinary classes in the Saddle Section.

Competitors must be mounted on exhibits over 14 hands. Exhibits 14 hands or under not eligible.

Exhibits in this Class shall be marshalled for judging in groups of approximately 10.

The marshalling time of each group shall be posted on the notice board at the office of the horse superintendent.

Exhibitors must confirm their intention to start in this class by 4.30 p.m. Saturday, September 23rd to the R.A.S. Horse Section in the manner to be advised.

ACCEPTANCE DEPOSIT OF \$50.00 APPLIES, WHICH WILL BE REFUNDED AFTER NOMINEE HAS COMPETED.

N.B. Competitors are requested to note that the winning combination shall be required to parade on every occasion after the finalisation of the award. An offender in this respect shall be dealt with by Council.

THE WINNING RIDER AND PLACEGETTERS WILL BE EXPECTED TO ATTEND A LATE AFTERNOON PARTY ON THE DAY OF JUDGING.

GARRYOWEN WINNERS

- 1934 Miss Kitty Sutherland (Mrs. Creber) (Jones)
- 1935 Miss Kitty Sutherland (Mrs. Creber) (Jones)
- 1936 Miss Phyllis Bray (Mrs. Fred Chenhall) (The Sailor)
- 1937 Mrs. H.T. Coffey (nee Miss Eileen Fitzsimmons) (Tarzan)
- 1938 Miss Kath Donaghue (Mrs. Nicholson) (Sovereign)
- 1939 Mrs. K. Moore (nee Miss Gwen Johnston) (Prince)
- 1940 Mrs. H. Bartram (nee Miss Eileen Hunter) (Invader)
- 1941 Mrs. H.T. Coffey (nee Miss Eileen Fitzsimmons) (Colorado)
- (No Shows - War Years)
- 1946 Mrs. A. Scott (nee Miss Molly Macauley) (Colorado)
- 1947 Miss Kath Lucas (Mrs. R.M. Metherall) (Seafarer)
- 1948 Mrs. Isabel Mills (Millsym)
- 1949 Miss Kath Lucas (Mrs. R.M. Metherall) (Treasure)
- 1950 Mrs. Frank Hopkins (nee Miss Val Watson) (Cooee)
- 1951 Miss Kath Donaghue (Mrs. Nicholson) (Encore)
- 1952 Miss Diane Maple-Brown (Mrs. John Boyd) (Mica)
- 1953 Miss Anne Tate (Mrs. B. Gibson) (Don Quixote)
- 1954 Mrs. B.M. Stride (Gallant)
- 1955 Miss Nan J. Monkivitch (Mrs. S.G. Bull) (Statesman)
- 1956 Miss Marie Hoad (Mrs Marie Rafferty) (Princess)
- 1957 Miss Phyll Skene (Mrs. J.K. MacKay) (War Patrol)
- 1958 Miss Anne Campbell (Mrs. Ross Field) (Pedro)
- 1959 Mrs. G.B.S. Falkiner (nee Miss Pauline Weir) (Dark Beau)
- 1960 Miss Bridget McIntyre (Mrs. Bill Hyam) (Alpine)
- 1961 Mrs. R.A. Field (nee Miss Anne Campbell) (Noble Archer)
- 1962 Mrs. Kevin Abrahams (nee Miss Patsy O'Halloran) (Windywold)
- 1963 Mrs. R.A. Field (nee Miss Anne Campbell) (Bailiwick)
- 1964 Miss June Bloxham (Mrs. F. Burke) (Dad's Delight)
- 1965 Miss Lynette Lewis (Mrs. L. Biesbroek) (Country Life)
- 1966 Mrs. Gwenda Walker (nee Miss Gwenda Beveridge) (Trackdown)
- 1967 Mrs. Robert James (Miss June Hendry) (Town Fair)
- 1968 Mrs. F. Burke (nee Miss June Bloxham) (Dad's Delight)
- 1969 Mrs. D. Hearn (nee Miss Wilma Murray) (Quality Street)
- 1970 Miss Lynette Lewis (Mrs. L. Biesbroek) (Random)
- 1971 Miss Bev Thomas (Mrs. Peter Gardiner) (Dad's Delight)
- 1972 Miss Carolyn Law (Mrs John Lieutenant) (Mazeppa)
- 1973 Mrs. R.L. Curcio (nee Miss Rae Parmley) (Idlewild)
- 1974 Miss Kate Lewer (Donegal)

18 HORSE

- 1975 Miss H.S. Cherry (Mrs. Peter Heagney) (Aachen)
- 1976 Miss F. Williams (Mrs. H.T.R. Stewart) (Impact)
- 1977 Miss Alexandra Tyrrell (Copperfield)
- 1978 Mrs. R.L. Curcio (nee Miss Rae Parmley) (Ascot)
- 1979 Mrs. P.S. Heagney (nee Miss Helen Cherry) (Jolson)
- 1980 Miss Glenys Smith (Mrs Len Triffett) (Innuendo)
- 1981 Mrs. Vicki Ward (nee Miss Vicki Coates) (Picasso)
- 1982 Miss Leanne Smith (Dante)
- 1983 Mrs. Vicki Ward (nee Miss Vicki Coates) (Picasso)
- 1984 Mrs. Vicki Ward (nee Miss Vicki Coates) (Picasso)
- 1985 Mrs. P.S. Heagney (nee Miss H.S. Cherry) (Kaliche)
- 1986 Miss J. Smith (Mrs. J. Johnson) (Royal Son. Imp N.Z.)
- 1987 Mrs. P.S. Heagney (nee Miss H.S. Cherry) (Kaliche)
- 1988 Miss L. Walker (Marena Cabaret)
- 1989 Mrs. V. Lawrie (Breughel)
- 1990 Mrs. V. Lawrie (Breughel) (prev. Mrs. V. Ward)
- 1991 Miss M. Tomkinson (Le Pigalle)
- 1992 Mrs. C. Wagner (Ark Royal)
- 1993 Miss S. Penny (Cruise)
- 1994 Mrs. C. Wagner (Ark Royal)

CLASS 51 * INTERMEDIATE EQUESTRIENNE TURNOUT.

- 71 **Balfort Miss L:** DIPLOMAT OF BECKWORTH, CH,22/10/87, S: Brandarra Fagan, D: Lady Dolly Of Beckworth
- 107 **Beck Miss A:** SILKWOOD APRIL SHOWERS, CH,01/08/89, S: Rotherwood Windswept (imp), D: Silkwood Acushla
- 284 **Chafer Miss C:** TUDOR PARK CALAIS, CH,01/08/90
- 348 **Coates Miss K J:** LE RENAISSANCE, CH, S: Boonoonah Calrossie, D: Maggi M
- 420 **Crowder Miss Z:** PORTOFINO, CH,22/11/78, S: Treharne Talisman, D: Tasha
- 439 **Davey Miss K:** VOSS, B,01/08/82, S: Consenting, D: Dalrays
- 511 **Durrant Miss B:** BARRINGTON HIGH SOCIETY, B,29/09/82, S: Owendale Percival, D: Charein
- 5- 752 **Hedt Miss C:** TUDOR PARK TRUMPS, CH,07/12/83, S: True Stateman, D: Abeth
- 920 **Langby Miss K:** CALWALLA COVER GIRL, CH,17/02/89, S: Rotherwood Acrobat (imp), D: Elerada Tracy
- 1027 **Marchant Miss J E:** PENNBROKE SYMPHONY, B,29/10/88, S: Yeats, D: Simply Dazzling
- 1- 1103 **Mcmahon Miss S K:** TRENAVIN, BL,28/09/86, S: Arbogast, D: Stars At Night
- 3- 1178 **Morgan Miss P:** WINDFALL 11, CH,28/10/87, S: Star Closure, D: Regal Diver
- 1191 **Morrison Miss S R:** SHAMU, BL,01/01/00, S: Son Of Cindy, D: Ravelon
- 4- 1278 **Ogden Miss A:** DALEFORD IDAHO, B,17/10/86, S: Paris Rouge, D: Chillagoes Midlock
- 1604 **Stephenson Miss J:** STAR DANCER, BR,01/11/76, S: Double Nearco, D: French Court
- 6- 1641 **Taylor Miss P:** AUSTENTATIOUS, BL,01/08/92, S: Instulbull
- 1720 **Vaccari Miss A:** VIENNA WALTZ 11, B,24/10/82, S: Mendam, D: Peak Rush

- 2- 1730 **Valks Miss J:** ARA KING, B,20/11/78, S: Star Kingfisher, D: Megeara
- 1753 **Walker Miss R A:** ALWAYS THERE, BL,17/11/87, S: Top Form, D: Loris Glen Carmen

The "K.G. Luke" Cup will be awarded for Intermediate Equestrienne Turnout.

All Equestriennes, 16 years of age and under 18 years, competing in hack classes and/or riding competition are eligible to enter for this trophy.

Special Prizes of Gift Vouchers valued at \$300 presented to the winner 1st to 6th placings donated by **K RITCHIE RIDING APPAREL & COUNTRY WEAR, 607 Nicholson Street, North Carlton.**

The exhibit nominated must be entered for exhibition in the Ordinary Classes in the Saddle Section.

Exhibits in this Class shall be marshalled for judging in groups. The marshalling time of each group shall be posted on the notice board at the office of the horse superintendent.

Exhibitors must confirm their intention to start in this class by 4.30 p.m. Saturday, September 23rd to the R.A.S. Horse Section in the manner to be advised.

The exhibit, costume and gear used in this class must be the bona-fide property of the competitor or her brother, sister, guardian or parent. Not Lessee or Part-owner.

WINNER 1994 - MISS R. COAD "PRINT"

CLASS 52 * "THE JOHN LITHGOW" EQUESTRIENNE TURNOUT FOR EQUESTRIENNES 18-21 YEARS.

- 3- 223 **Burns Miss M:** COLOURS, CH,01/08/86, S: Twig Moss, D: Lullabye Girl
- 236 **Callaghan Miss M:** DESTINY, BL, S: Stook, D: Lost Her Slipper
- 4- 312 **Clancy Miss R L:** O'NEILL, BR,01/08/87, S: Realisateur (imp), D: Pretty Crony
- 411 **Critchely-Warren Ms Y:** BOLLINGER, GR,01/08/87, S: Bellissimo, D: Vibrine
- 423 **Crowe Miss Y M:** MONDEAYL, BL,13/09/87, S: Twig Moss, D: Black Slipper
- 482 **Downs Miss S:** GRENADIER PARK ELATION, B,01/08/89, S: Lord Seymour
- 730 **Hassell Miss S:** SIGNED AND SEALED, GR,01/08/86, S: John'S Hero, D: Nataliece
- 5- 746 **Haynes Miss M:** DOWNING STREET, B,21/10/90, S: Francis Bacon, D: Sally Jane
- 2- 938 **Lawrie R A:** SIMULROCK, CH,30/09/81, S: Commoner, D: Ultima
- 948 **Lewin Miss R:** BEARINGER, BL,01/08/89, S: Futuristic, D: Bon Robin
- 995 **Magarey Miss E:** PICCADILLY, BR,17/10/81, S: Warian, D: Lady Robyn
- 1- 1090 **Mckinnon Miss K:** ATHLETE, LI/CH, S: Bold Aussie, D: Olympic Hope
- 1091 **Mckinnon Miss K:** PAINT THE TOWN, BR/BL,01/10/88, S: Ahonoora, D: Josie Reef
- 1153 **Miller Miss B:** MAGNUM STAR (IMP), B,16/09/83, S: Now A Star, D: Miss Kairua
- 6- 1196 **Morton Miss C:** REGALIA, B, S: Rafique, D: Genetics

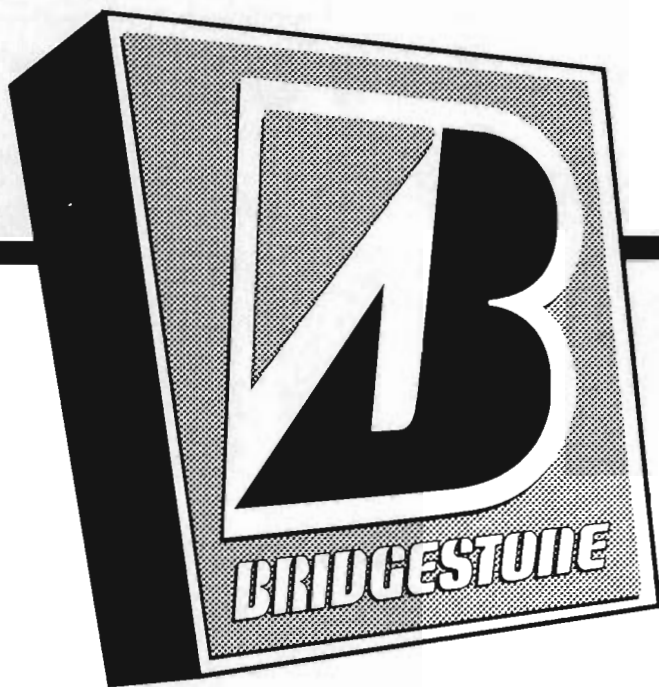

We're sitting on over 200 different tyres.

*Bridgestone has over 200 different
tyres and 40 different tread
patterns. So we guarantee to have
the right tyre for your car, and your
driving conditions. Call us now...*

THAT'S CONFIDENCE WITH A CAPITAL 'B'

131 229

For automatic connection to your nearest outlet

BRIDGESTONE TYRE CENTRES

TO BE IN IT - YOU'VE GOT TO **Win** *it!*

The Weekly Times' bumper results lift out honors all first prize winners and champions from this year's Royal Melbourne Show.

It's the only complete and comprehensive guide listing all class winners and champions. **OUT ON OCTOBER 11.**

Exclusive to The Weekly Times - The Voice of the Country Since 1869.



The
WEEKLY TIMES
THE VOICE OF THE COUNTRY SINCE 1869

- 1482 **Ronald Miss C:** HEIDELBURG, BR,17/11/83, S: Moulton, D: Parce Que
- 1483 **Ronald Miss C:** KOZMINSKY, GR,10/11/89, S: Kenmare, D: Valrena
- 1533 **Sexton Miss R:** BEAUPARC BLACK GOLD, BL/BR,01/11/89, S: Gold Era, D: Queen Of Hearts
- 1606 **Stephenson Miss J D:** STAR DANCER, BR,01/11/76, S: Double Nearco, D: French Court
- 1620 **Stone Miss F M:** BRITANNIA, BL,31/10/86, S: Double Century, D: Seed Pearl
- 1629 **Sutton Miss K:** CENTENNIAL PARK, B,01/08/87, S: Happy Century, D: Roan Scard
- 1743 **Wadley Miss M:** ROYAL WINDSOR, BR,28/10/85, S: Estaminet, D: Pure As Snow
- 1770 **Waters Miss S:** TUDOR PARK LINCOLN, GR,28/10/83, S: And Behold, D: Sweet Bianca
- 1780 **Weaver Miss C:** TOUCHWOOD, CH,04/09/85, S: Alterego, D: Jantello

In memory of John Lithgow of Flowerfield, Coldstream who was elected to the RAS Council in 1971 and became a Life Councillor in 1991. Chairman Horse Committee 1988-1991. Master Yarra Glen and Lilydale Hunt Club 1956-1971. Past President Victorian Polo Association.

The John Lithgow Trophy will be awarded for Equestrienne Turnout 18-21 years.

All Equestriennes 18 years of age and not over 21 years of age competing in hack classes and/or riding competitions are eligible to enter for this class.

The exhibit nominated must be entered for exhibition in the Ordinary Classes in the Saddle Section.

Exhibits in this Class shall be marshalled for judging in groups. The marshalling time of each group shall be posted on the notice board at the office of the horse superintendent.

Exhibitors must notify their intention to start in this class by 4.30 p.m. Saturday, September 23rd to the R.A.S. Horse Section in the manner to be advised.

WINNER 1994 - MISS C. RONALD "HEIDELBURG"

CLASS 53 * THE "ESQUIRE" EQUESTRIENNE TURNOUT.

- 7 **Addison Miss S J:** CENTRAL PARK, CH,25/09/83, S: Mannered, D: Golden Asset
- 13 **Ahern Ms P:** FRIENDS, CH,11/09/87, S: Questilla, D: Noon Kanbah Girl
- 97 **Bartlett Mrs T:** ONASSIS 1, CH,18/11/81, S: Noble Bijou, D: Cashier
- 312 **Clancy Miss R L:** O'NEILL, BR,01/08/87, S: Realisateur (imp), D: Pretty Crony
- 427 **Cusworth Mrs B:** FRONT PAGE, GR,19/09/87, S: Pag-Asa, D: Clarinda Belle
- 442 **Davis Miss R:** LETS GET RYTHEM, GR
- 485 **Doyle Miss L:** AN OBSESSION, GR,15/11/88, S: Benefit Performer, D: Touch My Heart
- 545 **Engel Miss S M:** TUDOR PARK FLORELLE, BR,30/09/84, S: Gondolier, D: Milford Sound
- 587 **Fisher Ms K:** QUALITY GIRL, CH, S: Aqua D'Oro, D: Huffle

- 665 **Graham Miss T L:** ADMIRE ME, B,11/11/89, S: St Jonathon, D: Nishana
- 674 **Green-Smith Miss K:** RHODES, B,28/08/93, S: Red Glove, D: Bellala
- 731 **Hassell Mrs C:** KAROUBA, BR,07/11/84, S: Moulton, D: Gold 'N' Gay
- 833 **James Miss K & Mrs R:** TRENTHAM, B,20/10/84, S: Luskin Star, D: Valour
- 853 **Kane Mrs L:** THE SPARTAN, B,20/02/80, S: Tipan 11, D: Crafty Queen
- 867 **Kee T:** TUDOR PARK VISCOUNT, B,01/08/95, S: Note Of Victory, D: Rebels Daughter
- 870 **Kellock Miss L:** BELARADAH ROYAL ROSE, CH,01/11/88, S: Keston Royal Occasion (imp), D: Yarramine Grace
- 909 **Laidlaw Miss J:** ASPIRATIONS, CH,21/10/87, S: Cobra, D: Surley Flynn
- 4- 938 **Lawrie R A:** SIMULROCK, CH,30/09/81, S: Commoner, D: Ultima
- 948 **Lewin Miss R:** BEARINGER, BL,01/08/89, S: Futuristic, D: Bon Robin
- 1- 974 **Lowe Miss K:** KIMBERLEY PARK SPELLBOUND, CH,23/04/86, S: Current Winner, D: Fu Shou
- 984 **Macdonald Mrs D:** IRSH GENTRY, BR,05/09/87, S: McGinty, D: Dinarzade
- 995 **Magarey Miss E:** PICCADILLY, BR,17/10/81, S: Warian, D: Lady Robyn
- 6- 1015 **Mallinson Mrs C:** STRATFORD 11, BR,17/10/87, S: Amen Brother, D: Darin Doll
- 1057 **Mason Miss R:** POET, B,29/08/87, S: War Knight, D: Grecian Pearl
- 1090 **Mckinnon Miss K:** ATHLETE, LI/CH, S: Bold Aussie, D: Olympic Hope
- 1091 **Mckinnon Miss K:** PAINT THE TOWN, BR/BL,01/10/88, S: Ahonoora, D: Josie Reef
- 1119 **Medson Miss S:** VODOO, BR,28/02/72, S: Lord Seymour, D: Seca Star
- 1133 **Melrose-Cherry Mrs D:** GRAND CHEVAL, CH,30/10/89, S: Scruples, D: Before Her Time
- 2- 1368 **Penny Miss S:** DREAMS, B,12/10/87, S: Grosvenor, D: Kashmir Belle
- 1372 **Penny Miss S:** LEEDS 11, GR,01/09/85, S: Challenger Trench, D: Rochelle Blue
- 1396 **Plozza Miss P:** DONIZETTI, BL,30/08/85, S: Tristino, D: Nanoo
- 1482 **Ronald Miss C:** HEIDELBURG, BR,17/11/83, S: Moulton, D: Parce Que
- 1483 **Ronald Miss C:** KOZMINSKY, GR,10/11/89, S: Kenmare, D: Valrena
- 5- 1505 **Sach Mrs J:** MARCHWOOD, BR,08/11/90, S: Idealiste, D: True Aura
- 1620 **Stone Miss F M:** BRITANNIA, BL,31/10/86, S: Double Century, D: Seed Pearl
- 1624 **Strong Miss L:** SEAGAL, B,25/10/87, S: Pevero, D: Free French
- 1682 **Tomkinson Ms M T:** BONAPARTE, CH,26/09/88, S: Deveron Duvall, D: Deveron Venetia
- 1683 **Tomkinson Ms M T:** LE PIGALLE, CH,08/10/80, S: Star Shower, D: Show Francaise

- 3- 1702 **Tricarico Miss R:** FOREIGN EMBASSY, GR,12/08/85, S: Ambassador, D: Hot Hand
- 1728 **Vale Ms F:** WHITE HOPE, BR, S: Johns Hope, D: Sailing Light
- 1736 **Vella Mrs D:** NADIA, BL,25/11/87, S: Quidong Brigadier, D: Winfield Zara
- 1746 **Wagner Mrs C:** ARK ROYAL, GR,01/08/82, S: March Legend, D: Sovereign Cloud
- 1770 **Waters Miss S:** TUDOR PARK LINCOLN, GR,28/10/83, S: And Behold, D: Sweet Bianca
- 1799 **White Mrs D D:** MATCHABELLI MUFFET, LICH,31/12/86, S: Chippenham Casting, D: Flash
- 1801 **Whitehouse Mrs B:** STATE AFFAIR 1, B,03/09/78, S: Italian Opera, D: Vals Ketch
- 1831 **Woodroffe Mrs A:** KISSINGER, B,15/11/88, S: Colonial Flag, D: Tasminette
- 1833 **Wookey Miss S:** ALFRESCO, BR/BL,08/09/81, S: Aldford, D: Jennie Dore

The Esquire was instigated by the late Mrs. W.R. Nevins of Brandon Park, Oakleigh to commemorate her renowned Hack - Esquire.

A sash will be awarded for Esquire Equestrienne turnout.

All equestriennes 18 years of age and over competing in hack classes and/or riding competitions are eligible to enter for this trophy.

Special Prizes of Gift Vouchers valued at \$300 presented to the winner 1st to 6th placings donated by **K RITCHIE RIDING APPAREL & COUNTRY WEAR, 607 Nicholson Street, North Carlton.**

The exhibit nominated must be entered for exhibition in the Ordinary Classes in the Saddle Section.

Exhibits in this Class shall be marshalled for judging in groups of approximately 10.

The marshalling time of each group shall be posted on the notice board at the office of the horse superintendent.

Exhibitors must notify their intention to start in this class by 4.30 p.m. Saturday, September 23rd to the R.A.S. Horse Section in the manner to be advised. **ACCEPTANCE DEPOSIT OF \$50.00 APPLIES WHICH WILL BE REFUNDED AFTER NOMINEE HAS COMPETED.**

The exhibit, costume and gear used in this class must be the bona-fide property of the competitor, ie. Sole owner not lessee or part-owner.

Entrants must lodge a statutory declaration to this effect when making entries.

"Competitor" is defined as an individual and does not include Companies, Partnerships, Syndicates, etc.

WINNER 1994 - MISS L. WALKER "MARENA RELAIS"

CLASS 54 * THE "J. PEMBERTON" EQUESTRIENNE TURNOUT FOR EQUESTRIENNES 14-16 YEARS

- 184 **Brakus Miss K:** MIRRORS, CH,01/08/88, S: Twig Moss (imp), D: Kaneohe
- 189 **Brauer Miss A:** WILDWOOD CABALLO BAY, B,01/08/88
- 1- 199 **Brown Miss A J:** FAIRLIGHT MACTAVISH, BR,10/11/81, S: Mighty Fair, D: Un-Named

- 200 **Brown Miss A J:** MUSICIAN, B/BR,30/08/89, S: Family Of Man, D: Buena
- 276 **Casey Miss A:** FURZY ASTROCAT, GR,01/08/91, S: Willowcroft Explorer, D: Furzy Catouska
- 404 **Craddock Miss B:** DELTA BREEZING, CH,14/12/80, S: Loosen Up, D: Rakish
- 4- 413 **Critchley-Warren Miss G:** BOLLINGER, GR,01/08/87, S: Bellisimo, D: Vibrene
- 513 **Durrant Miss J:** BARRINGTON HIGH SOCIETY, B,29/09/82, S: Owendale Percival, D: Charein
- 573 **Facer Miss N:** BULGARI, BL,01/08/86
- 575 **Facey Miss S L:** MAGNUM STAR (IMP), B,16/09/83, S: Now A Star, D: Miss Kairua
- 661 **Gove Miss A:** BRIGHT LIGHTS, CH,08/07/81, S: Olinda Karnak, D: Golden Empress
- 2- 876 **Kennedy Miss A:** CHERATON FLASHDANCER, CH,01/11/90, S: Kirreway Rialto, D: Rossatello
- 880 **Kenny Miss S:** ALTAVISTA ABBRINA, br,11/11/85, S: Owendale Percival, D: Luckey Abbey
- 3- 1052 **Martin Miss A L:** BURREMAH PHILLIP, CH,03/08/88, S: Settebello, D: High Tension
- 1218 **Myers Miss A:** OWENDALE DRESSUIT, BL,02/11/86, S: Croston Cufflink (imp), D: Rose De Noir
- 1386 **Phillips Miss S:** BRIGHTON, CH, S: Treharne Talisman, D: Wahroonga Mona
- 1440 **Richards Miss C:** TOD PARK HOLBROOK, B,30/11/85, S: Springtime Sweet William, D: Like-A-Lady
- 5- 1539 **Shaw Miss K L:** ROYAL WINDSOR, BR,28/10/85, S: Estaminet, D: Pure As Snow
- 1557 **Simmie Miss S U:** TAMARISQUE PARK NIGHT LIGHTS, GR,25/10/89, S: Catherston Nightlife, D: Quarinya First Flight
- 1657 **Thomas Miss S:** HOUSTON, CH, S: Reckless, D: Pantina
- 6- 1707 **Tucker Miss B:** TAILOR MAID, CH,23/11/84, S: New Regent, D: Hors De Combat

Jack Pemberton succeeded his father as the Chief Mounted Marshal at the Royal Melbourne Show from 1947 until his death in 1990.

The Louis Epstein Trophy will be awarded for J Pemberton Equestrienne Turnout.

All equestriennes, 14 years old and under 16 years of age, competing in hack classes and/or riding competitions are eligible for this trophy.

The exhibit nominated must be entered for exhibition in the Ordinary Classes in the Saddle Section.

Exhibits in this Class shall be marshalled for judging in groups.

The marshalling time of each group shall be posted on the notice board at the office of the horse superintendent.

Exhibitors must confirm their intention to start in this class by 4.30 p.m. Saturday, September 23rd to the R.A.S. Horse Section in the manner to be advised.

No restriction on height of exhibit.

The exhibit, costume and gear used in this class must be the bona-fide property of the competitor or her brother, sister, guardian or parent. Not Lessee or Part-owner.

WINNER 1994 - MISS G. CRITCHLEY-WARREN "BOLLINGER"

EQUESTRIENNE TURNOUT CONDITIONS

(Classes 50, 51, 52, 53 and 54)

All entries must be in the hands of the Horse Section Manager at the office of the Society by 4.30 p.m. FRIDAY, JUNE 9, 1995.

The name of the exhibit and the name of the rider must be given.

In the event of the exhibit originally nominated becoming unfit for use because of accident or illness, a substitute will be permitted provided that the Society's Veterinary Surgeon certifies to the fact that the animal originally nominated is not fit to compete.

It is to be noted that the substitute is subject to the same conditions as the original nomination.

Trophies will be competed for annually, and each year's winner will be presented with a suitably inscribed sash.

Special Ribbons will also be awarded to the competitors placed second, third, fourth, fifth, and sixth in these events.

Competitors are requested to note that a list of the points allotted by the judges to all competitors shall not be published.

EQUESTRIENNE TURNOUT Classes will be judged by points on the following scale:

MOUNT		90
- Conformation and soundness	50	
- Manners and paces	40	
EQUIPMENT		40
- Saddlery	20	
- Costume	20	
RIDING ABILITY	50	
GENERAL APPEARANCE	20	
GRAND TOTAL		200

*Saddlery will be judged on quality, condition and suitability.

Horses presented for Judging with excessive use of make up may, at discretion of the Judge be penalised.

Judges in these classes must not allot fractions of points. In the event of equality of placings, the classification shall be decided by adding together the points awarded for manners and paces and riding ability.

If there is still equality, points for conformation of horse shall decide the classification.

If a clear winner remains undetermined after the foregoing, the general appearance points will be considered and after that, saddlery points, then costume points.

SMARTEST ON PARADE

Entry fees: \$12 (unless otherwise stated)

CLASS 55 * "K. RITCHIE RIDING APPAREL" SMARTEST ON PARADE FOR GIRLS.

- 2- 82 **Barnes Miss J:** YARRA YONG ZANZIBAR, CH, S: Baringa Cassius, D: Tina'S Dream
- 4- 285 **Chafer Miss C:** TUDOR PARK IMPRESSIONS, CH, S: Mambrino (imp), D: Dillo
- 3- 551 **Erskine Miss M:** IMPULSE, LI/CH,19/09/89, S: Bremervale Solomon, D: The End
- 676 **Greene Miss T R:** COANDA JEWELL, BR,07/12/86, S: Warchest, D: Ribbonella

- 711 **Handford Miss E:** CARAGIL PARK DOMINO, BR,20/06/82, S: Naryl Sigma, D: Welsh Shadow
- 713 **Hanger Miss S:** MONDISO PARK OVATION,
- 806 **Hunter Miss C:** RIPPONLEA CATEELIA, CH,28/12/88, S: Brandarra Top Cat, D: Ripponlea Cornelia
- 884 **Kenwood Miss K:** CHIPPENHAM IMAGE, CH,06/12/87, S: Carolinas Cats Whiskers (imp), D: Chippenham Daisy Mae
- 1007 **Main Miss K:** JACKSON BROWN 11, BR,15/10/78, S: Wadella Wait And See, D: Katie
- 1121 **Meissner Miss N:** MALIBU PARK ROYALTY, CH,04/11/89, S: Keston Royal Occasion, D: Weston Rosebud (imp)
- 5-1280 **Ogden Miss B:** DALEFORD HARLEQUIN, BR,01/08/84
- 1-1330 **Payne Mrs A & Miss K:** YEOWAY POLLYANNA, CH,23/10/89, S: Brandarra Fagan, D: Colmonell Sky
- 1344 **Paynter Miss N:** WINFIELD SOLITAIRE, GR,13/12/85, S: Vamdelle Reveille (imp), D: Winfield Selina
- 1363 **Penalurick Mrs A M:** TALACHARNE WEDDING CHOROUS (IMP), B,01/08/85, S: Smallands Mascot, D: Wedding Bells
- 1418 **Quayle Miss J:** COMONELLA ENCORE, B,04/12/89, S: Keston Royal Occasion, D: Comonella Lansar
- 643-1436 **Rich Miss T L:** ~~ST JOHN ARISTOCRAT~~, BL, S: Sir Percy Of Paxhall (imp), D: Primrose Park Tinkerbelle
- 2171
- 1459 **Riemer Miss K:** GLENMORE GORDON, GR,18/10/86, S: Coed Coch Llabed (imp), D: Glenmore Gaylass
- 1579 **Smith Miss S F:** ALUMEAH KAREILA, GR,23/09/85, S: Bonnie Brae Silver Mist, D: Balalaika Kalinka
- 1615 **Stewart Miss A:** MARENA DANCE FOLLY, LI/CH,01/10/84, S: Mr Folly Of Kirkwood (imp), D: Marena Rhumba
- 1617 **Stewart Miss E:** SOMERSET SKYE, GR,19/10/81
- 1690 **Treneman Miss K:** JURAH INTREPID, BR,04/10/85, S: Malibu Park Pequeno, D: Jurah Our Intrigue
- 1739 **Virtanen Miss B:** WILLOWCROFT MINT, BR,30/12/90, S: Willowcroft Wizard, D: Willowcroft Tinkerbelle
- 1783 **Webb Miss K:** CINCH, CH,01/08/88
- 1838 **Worsley Miss S:** CONGARINNI CHINTZ, CH,08/11/84, S: Chamberlayne Don Juan (imp), D: Belvoir Taffeta (imp)

Girls, 12 years of age and under 14, competing in saddle classes and/or riding competitions are eligible to enter for this trophy.

The exhibit nominated must be entered for exhibition in the Ordinary Classes in the Saddle Section.

All entrants must be mounted on exhibits 15 hands and under.

A Trophy and Special Sash will be awarded to the winner of this class.

Special Prizes of Gift Vouchers valued at \$300 presented to the winner 1st to 6th placings donated by **K RITCHIE RIDING**

22 HORSE

APPAREL & COUNTRY WEAR, 607 Nicholson Street, North Carlton.

WINNER 1994 - MISS A. KNEE "FAIRLIGHT ACRES KARLEEN"

CLASS 56 * "K RITCHIE RIDING APPAREL" SMARTEST ON PARADE FOR BOYS AND GIRLS.

The Mr. and Mrs. A.G. Hunter Trophy presented by Mrs. Robert Hunter and Special Sash will be awarded to the winner of this Class.

Mr. and Mrs. A.G. Hunter of Northwood Park Thoroughbred Stud, Seymour. Mr. Hunter was elected to the RAS Council in 1925, served as a Trustee from 1949 and President from 1952 till his death in 1953. He was the inaugural Chairman of the Trotting Control Board 1947- 1953. The A.G. Hunter Stand opened in 1956.

Boys and girls under 12 years of age, competing in saddle classes and/or riding competitions, are eligible to enter for this trophy.

The exhibit nominated must be entered for exhibition in the Ordinary Classes in the Saddle Section.

All entrants must be mounted on exhibits not exceeding 14 hands.

Special Prizes of Gift Vouchers valued at \$300 presented to the winner 1st to 6th placings donated by **K RITCHIE RIDING APPAREL & COUNTRY WEAR, 607 Nicholson Street, North Carlton.**

- 248 **Campbell Miss L:** LAKEVALE SPRITE, BR,04/08/83, S: Karama Jade, D: Lakevale Julia
- 288 **Chamberlain Miss P:** MYALL GLEN REQUEST, LI/CH,01/08/86
- 381 **Cowan Miss G:** PIRRALILLA PARISH, GR,04/10/89, S: Pirralilla Paris, D: Pirralilla Primrose
- 536 **Edwards Miss Z:** JANLYN DUNDEE, LI/CH,08/11/85, S: Kirreway Jubilee, D: Quamby Fleur
- 548 **Erickson Miss D:** EDENVALE MALUKA, GR,01/08/78, S: Rotherwood Commander (imp), D: Glen Valley Silver Mimi
- 555 **Eshuys Miss A:** MYALL GLEN MADDISON, BL,20/10/88, S: Mithril Cricket, D: Thorpeville Brmdeena
- 594 **Flanders Mstr P:** DAME FONTAINE, B,17/11/90, D: Astral Flashdancer
- 616 **Gale Miss S:** FINE PRINT, B,16/10/90, S: Keston Royal Occasion, D: Iguacu
- 634 **Gerber Miss R:** ALKONIE LUSTRE, GR,29/11/88, S: Alkonie Glyndwr, D: Meadowmere Tamarisque
- 679 **Greenhill Miss P J:** TUNGARRA GAY WHISKERS, CH,27/12/86, S: Carolinas Cats Whiskers (imp), D: Owendale Gay Lady
- 705 **Halliday Miss Kate:** ROYAL APPEAL, B,10/11/88, S: Keston Royal Occasion (imp), D: Like A Charm
- 958 **Lindeman Miss S J:** BRIERDALE ELOQUENCE, CH,01/08/90, S: Rotherwood Acrobat, D: Regent Park Melba

- 2-1004 **Maillard Miss B:** VALE PARK ZARINA, CH,01/08/82, S: The Laird (imp), D: Rashma
- 1-1055 **Martin Miss T J:** KENANA'S BOY, BL/BR,01/08/81, S: Cennen Pioneer
- 1079 **Mcguinness Miss S:** AIRLIE ARISTOCRAT, BR,22/10/88, S: Glansevin Super Star (imp), D: Colmonell Puff
- 1080 **Mcguinness Miss S:** MIRINDA ROYAL CREST, GR,11/09/90, S: Keston Royal Occasion, D: Toweyvalley Blue Print (imp)
- 1143 **Metheral Miss K:** BURNEWANG GLENROWAN, GR,01/08/86
- 1184 **Moroney Miss C:** TAPU KIM KI SOO, BL,19/10/89, S: The Plains Cooee, D: Khadine Kialoa
- 6-1237 **Neill Miss C:** SOUTHERN CHARM, CH,27/11/87, S: Trehare Talsiman (imp), D: Calawalla New Orleans
- 1240 **Newberry Miss E A:** JURAH CHOROUS BOY, BL,18/09/85, S: Malibu Park Pequeno, D: Rhyl Harmony
- 1344 **Paynter Miss N:** WINFIELD SOLITAIRE, GR,13/12/85, S: Varndelle Reveille (imp), D: Winfield Selina
- 1429 **Ramunno Miss J:** KARANGA CHINA DOLL, GR,08/10/87, S: Imperial High Society, D: Weston Bridesmaid
- 1461 **Rierner Miss N:** FALCONHURST INTRICATE, B,13/09/88, S: Carolinas Cats Whiskers (imp), D: Weston Choice 2nd
- 1462 **Rierner Miss N:** GLENMORE GORDON, GR,18/10/86, S: Coed Coch Llabed (imp), D: Glenmore Gaylass
- 1489 **Ross Miss R:** MAESTRO OF BECKWORTH, GR,30/09/87, S: Brandarra Fagan, D: Tanlan Bronwen
- 1593 **Stallard Miss B:** ROSEACRE LOVE BIRD, B,08/12/90, S: Pinehurst Overture, D: Breccles Fiona
- 1648 **Thomas Miss C E:** YARRAYONG ZEPHYR, GR, S: Yarrayong Zanzibar, D: Yarrayong Petite
- 3-1653 **Thomas Miss K:** KOORALYN SHAWNER, GR,10/09/88, S: Barolin Angwyn, D: Chromelbow Shawner
- 1712 **Turner Miss T:** DONCASVAN ILLUSION, BR,30/10/92, S: Fairlight Acres Ambassador, D: Bimbadeen Frolic
- 1724 **Vale Miss C:** QUAMBY PARK PUSS AL DOO, CH,29/01/88, S: Carlyle Marzipan, D: Quamby Park Kitty
- 1733 **Valks Miss M:** KYEMA MORNING SHADOW, BR,02/09/84, S: Morning Stroller Of Flawforth, D: Kyema Desiree
- 4-1757 **Walsh-Rose Miss S:** ALLIED PERSONNEL MAGIC, BR,03/10/89, S: Springwood Royalist, D: Sanlirra Sprig Of Holly
- 5-1835 **Woolcock Miss K:** LESFIELD POLLYWAFFLE, B,01/08/88, S: Dalmarron Maestro, D: Wyebo Serena

WINNER 1994 - MISS B. VITANEN "WILLOWCROFT SPRING LILAC"

GENERAL CONDITIONS FOR CLASSES (55 and 56)

All entries must be in the hands of the Horse Section Manager at the office of the Society by 4.30 p.m. FRIDAY JUNE 9, 1995.

The name of the exhibit and name of the rider must be given.

The exhibit, costume and gear used in these Classes must be the bona-fide property of the competitor, or his/her brother, sister, guardian or parent. NOT LESSEE OR PART-OWNER.

In the event of the exhibit originally nominated becoming unfit for use because of accident or illness, a substitute will be permitted provided that the Society's Veterinary Surgeon certifies to the fact that the animal originally nominated is not fit to compete. It is to be noted that the substitute is subject to the same conditions as the original nomination.

Trophies will be competed for annually, and each year's winner will be presented with a suitably inscribed Sash.

Special Sashes will also be awarded to the competitors placed second, third, fourth, fifth and sixth.

SADDLE HORSES

(Over 15 hands, 3 years old or over)

Entry fees: \$40; R.A.S. of V. Members \$20 (unless otherwise stated)

Judge: Mr. K. Wild

The saddle horse section is proudly sponsored by PETER WAGNER SADDLERY & RIDING OUTFITTERS, ERAMOSIA ROAD, SOMERVILLE, VIC.

NOVICE CLASSES: FOR EXHIBITS WHICH HAVE NOT WON A FIRST PRIZE COMPETING SINGLY AT ANY AUSTRALIAN ROYAL SHOW AT TIME OF JUDGING.

CLASS 63 * NOVICE, MARE OR GELDING, over 15 hands and not over 15.2 hands. Prizes: \$30, \$25, \$15, Card for 4th, 5th and 6th.

- 14 Ahern Ms P: L.P. DE JA VU, BR,01/08/85, S: King Cyrus, D: Petite Belle
- 30 Amezquita Mrs R: UNLIMITED, LI/CH,18/09/88, S: Keen, D: Some Party
- 189 Brauer Miss A: WILDWOOD CABALLO BAY, B,01/08/88
- 221 Burns Miss D: WARRAWEE PLAYBOY, B,01/11/86, S: Clarendon Dymir, D: Merriwa Mary Jane
- 284 Chafer Miss C: TUDOR PARK CALAIS, CH,01/08/90
- 287 Chalmers A: FERRYMAN, CH,02/09/86, S: Swanee River, D: Larani
- 404 Craddock Miss B: DELTA BREEZING, CH,14/12/80, S: Loosen Up, D: Rakish
- 463 Djilas M: PORCELAIN, GR,01/08/86, S: National Image, D: Silver Money
- 468 Dooley Park : DOOLEY PARK SHOWDOWN, B,16/10/88, S: Elizabeth Stud Park Black Passion, D: Elizabeth Stud Park Ed'S Girl

- 488 Doyle Miss L: GERE, BR,15/11/86, S: Chen, D: Sabiz
- 505 Dunlop Ms L & Miss T: JAMAR LODGE SAFFIA, CO,26/10/86, S: Findon Rajah, D: Niliambi Sapphire
- 587 Fisher Ms K: QUALITY GIRL, CH, S: Aqua D'Oro, D: Huffle
- 3- 592 Fitzgerald Mrs S P: WICKS, BR,09/01/84, S: Habituat
- 6- 638 Gerry G T: HARP, BL,13/10/87, S: The Philadelphian, D: Lady Botanical
- 1- 645 Giersch Mrs J: PHILADELPHIA, BR,20/10/88, S: Northern Adventure, D: Legendette
- 747 Haynes Mrs R H: DOWNING STREET, B,21/10/90, S: Francis Bacon, D: Sally Jane
- 2- 799 Hughes Miss K: SEATTLE GLORY, CH,09/09/86, S: Opera Prince, D: Creel
- 4- 893 Kiddle M A: TOP CLASSIC, B,18/11/82, S: Topiary, D: Killerliegh
- 915 Lambden Ms L: ULTIMATE, B,01/11/87, S: Tip Of The Pack, D: Mohra Zerka
- 1027 Marchant Miss J E: PENNBROKE SYMPHONY, B,29/10/88, S: Yeats, D: Simply Dazzling
- 1165 Mitton Mrs C S: GIGOLO, BR,16/10/87, S: Randher, D: Valley Of Joy
- 1198 Morton Mrs C & Miss C: REGALIA, B, S: Rafique, D: Genetics
- 1298 Parker Mrs D A & Miss C A: BOURBON STREET, CH,01/08/82, S: French Kingdom, D: Miss Spats
- 1300 Parker Mrs T: SOVREN PARK AFFAIR, B,01/08/84, S: Moon Sammy, D: Beautiful Conquest
- 1444 Richards Miss N J: TOD PARK HOLBROOK, B,30/11/85, S: Sprintimesweet William, D: Like-A-Lady
- 1520 Scholes B: LITTLE TOFF, B,21/08/85, S: Bold Fear, D: Magnetism
- 5- 1641 Taylor Miss P: AUSTENTATIOUS, BL,01/08/92, S: Instulbull
- 1657 Thomas Miss S: HOUSTON, CH, S: Reckless, D: Pantina
- 1707 Tucker Miss B: TAILOR MAID, CH,23/11/84, S: New Regent, D: Hors De Combat
- 1720 Vaccari Miss A: VIENNA WALTZ 11, B,24/10/82, S: Mendam, D: Peak Rush
- 1752 Walker Miss L: GONDERLIER, BL,28/11/81, S: Finance Minister, D: Lucky Penny
- 1845 Wright Ms L A: JALBA CLARENVALE ASHWOOD, CH,13/09/84, S: Lynarco, D: Lucy

CLASS 64 * NOVICE MARE OR GELDING, over 15.2 hands and not over 16 hands. Prizes: \$30, \$25, \$15, Card for 4th, 5th and 6th.

- 5 Ackerly Miss T: CLAREMONT CHANEL, CH,07/09/87, S: Cafe, D: Tizzy Filly
- 13 Ahern Ms P: FRIENDS, CH,11/09/87, S: Questilla, D: Noon Kanbah Girl
- 131 Bensley Mrs J & B: FASTIDIOUS, CH,30/09/86, S: The Fort, D: Bounding Main
- 184 Brakus Miss K: MIRRORS, CH,01/08/88, S: Twig Moss (imp), D: Kaneohe
- 200 Brown Miss A J: MUSICIAN, B/BR,30/08/89, S: Family Of Man, D: Buena

- 228 **Butcher Miss C:** LORD DARING, GR,13/10/88, S: The Challenge, D: Exotic Moss
- 229 **Butler Miss J A:** DIPLOMAT, CH,01/08/88, S: Chimes Square, D: Star Of Trelawney
- 3- 342 **Cleves Miss C L:** WATER COLOURS, GR,01/08/89, S: Sumayr, D: Irish Hawk
- 370 **Corvi V:** CHINOOK, CH,08/10/89, S: Yallah Prince, D: Rose Sequin
- 414 **Critchley-Warren Ms Y:** BOLLINGER, GR,01/08/87, S: Bellissimo, D: Vibrene
- 416 **Crocker G M:** BY APPOINTMENT, BR, S: Salieri, D: Ideally
- 442 **Davis Miss R:** LETS GET RYTHEM, GR
- 4- 485 **Doyle Miss L:** AN OBSESSION, GR,15/11/88, S: Benefit Performer, D: Touch My Heart
- 491 **Doyle Miss L:** STYLE, BR,30/09/88, S: Sackford, D: Buttons And Bows
- 495 **Drew Miss J:** WESTERN TIME, CH,16/10/87, S: Best Western, D: Cattrey
- 532 **Edwards Miss K:** ROYAL GAZER, B,28/10/83, S: Sungazer, D: Queens Dancer
- 541 **Ellis Mrs J:** YOURS TRULY, B/BR,16/10/86, S: Raise A Crown, D: Silver Shot
- 577 **Farrow R & J:** LORD BACHELOR, BR, S: Gay Bachelor, D: Donna Zetti
- 619 **Gardiner Miss A & J:** MAGNETA 11, CH,21/10/87, S: Brigand, D: Serene Sunset
- 654 **Godfrey Miss K:** TIME, BR,26/09/85, S: Rancher, D: Golden Years
- 734 **Hawkes Miss C:** A.H. KESTRAL, B,17/08/86, S: Shazula, D: Rose Of India
- 755 **Henderson Ms J:** CLARK KENT, CH,08/08/88
- 785 **Holzer Mrs C L:** EDDINGTON, B/BR,01/08/81, S: Owen John, D: Keyzood
- 839 **Jenkins Miss K:** TUDOR PARK RUBITON, CH,30/09/85, S: Cardinal, D: Sporting Lady
- 866 **Kee T:** TUDOR PARK IMAGE, CH,01/11/90, S: First Norman, D: Parfum
- 867 **Kee T:** TUDOR PARK VISCOUNT, B,01/08/95, S: Note Of Victory, D: Rebels Daughter
- 909 **Laidlaw Miss J:** ASPIRATIONS, CH,21/10/87, S: Cobra, D: Surley Flynn
- 948 **Lewin Miss R:** BEARINGER, BL,01/08/89, S: Futuristic, D: Bon Robin
- 984 **Macdonald Mrs D:** IRISH GENTRY, BR,05/09/87, S: McGinty, D: Dinarzade
- 995 **Magarey Miss E:** PICCADILLY, BR,17/10/81, S: Warian, D: Lady Robyn
- 1058 **Matthews D:** MASK, B,01/08/00, S: Comeram, D: Dressed To Kill
- 1133 **Melrose-Cherry Mrs D:** GRAND CHEVAL, CH,30/10/89, S: Scruples, D: Before Her Time
- 1147 **Mgs Equine Investments :** RIVERS, B,17/10/82, S: Rare Pearl, D: Deep Power
- 1193 **Morrison Mrs J & Miss S:** SHAMU, BL, S: Son Of Cindy, D: Ravelon
- 1241 **Newberry Mrs D M:** IRISH MIST, BR,27/10/85, S: Regal Biscay, D: Permain
- 1246 **Newbold Mrs C:** FRENCH ASSET, BL/BR, S: Cobra, D: Press Conference
- 1- 1276 **Ogden A & B:** DALEFORD IDAHO, B,17/10/86, S: Paris Rouge, D: Chillagoes Midloch
- 6- 1375 **Perry Miss H M & Mrs D:** CUFFLINK, CH,21/10/82, S: Piccolino, D: Melibee
- 1398 **Plumb D:** GEORGIO, B,08/12/91, S: Bencreato, D: Lady Kelmar
- 1405 **Prescott Miss C:** A LIMITED EDITION, CH,26/09/88, S: Guilgud, D: Dancing Step
- 1434 **Reid Mrs C:** TUDOR PARK ACCLAIM, B,01/08/89
- 1534 **Sexton Miss R M:** BEAUPARC BLACK GOLD, BL/BR,01/11/89, S: Gold Era, D: Queen Of Hearts
- 1642 **Taylor Miss P:** HIGHLANDER, B,09/11/85, S: Danzatore, D: Bustle On
- 5- 1643 **Taylor Mrs B:** FAIR STAR, BR,14/09/87, S: Paint The Stars, D: Premiere Lass
- 1645 **The Oatley Family :** SHINING, CH,18/08/89, S: Flying Dolphin, D: Sweet Erin
- 1705 **Triffet Mrs G:** TUDOR PARK COLUMBIA (IMP), B/BR,05/11/90, S: Wiganthor (imp), D: Cinnator
- 1713 **Turner Mrs I:** CEZANNE, CH,16/12/80, S: Rich Reward, D: Miss Birdalay
- 1716 **Uren Mrs C:** TOP SHELF, BR,18/09/85, S: Whiskey Road, D: Ralea
- 2- 1734 **Van Heythuysen T:** CHANCES, BR,01/09/90, S: Valiant Prospect, D: Highlighting
- 1736 **Vella Mrs D:** NADIA, BL,25/11/87, S: Quidong Brigadier, D: Winfield Zara
- 1770 **Waters Miss S:** TUDOR PARK LINCOLN, GR,28/10/83, S: And Behold, D: Sweet Bianca
- 1792 **Wende Mrs J M:** INVIC SECRETS, BR/BL,04/09/88, S: Letdown, D: Ganwill Star
- 1795 **White Miss J:** DISCOHOLIC, B,24/09/87, S: Noalcoholic, D: Discorama
- 1805 **Willard Miss S:** ROYAL REQUEST, GR,13/10/87, S: Charming Cavalier, D: Port Side Girl
- 1822 **Wishart G:** CO-STAR, BR,15/10/87, S: Sea Road, D: English Rock
- 1831 **Woodroffe Mrs A:** KISSINGER, B,15/11/88, S: Colonial Flag, D: Tasminette
- 1833 **Wookey Miss S:** ALFRESCO, BR/BL,08/09/81, S: Aldford, D: Jennie Dore
- 1843 **Wright Mrs S:** KALBARRI AR GELL, BR/BL,13/11/79, S: Wesuw, D: Beaudeseer
- CLASS 65 * NOVICE, MARE OR GELDING, over 16 hands and not over 16.2 hands. Prize: \$30, \$25, \$15, Card for 4th, 5th, and 6th.**
- 47 **Atherton Ms H:** CHERRON PARK IN VOGUE, CH,28/10/86, S: Charzula, D: Common Star
- 48 **Atkinson Mrs C:** OSTERLEY MAGICAL, GR,16/09/89, S: Gold Era, D: Serene
- 90 **Barry Miss E:** CANTERBURY BOY, B, S: Rocket Star, D: Musical Girl
- 260 **Carlton Miss D:** TUDOR PARK DONARLI, CH,06/12/89, S: High Reserve, D: Dirt Cheap
- 273 **Cartwright Ms A:** L'AMOUR ARMADEUS, LI/CH,10/11/84, S: Pride Of Place, D: Rare Order
- 309 **Cioccio Ms K:** KORRALO, CH,01/08/84, S: Irish Playboy, D: Cherino
- 409 **Crichton C:** CHAPLIN, BR,01/08/89, S: Consolidate, D: Mignon

- 423 **Crowe Miss Y M:** MONDEAYL, BL,13/09/87, S: Twig Moss, D: Black Slipper
- 3-427 **Cusworth Mrs B:** FRONT PAGE, GR,19/09/87, S: Pag-Asa, D: Clarinda Belle
- 2-434 **Danckert Mrs L:** TIBOR SPELLBOUND, BR,10/10/84, S: Shining Finish, D: Lady Capri
- 5-439 **Davey Miss K:** VOSS, B,01/08/82, S: Consenting, D: Dalrays
- 545 **Engel Miss S M:** TUDOR PARK FLORELLE, BR,30/09/84, S: Gondolier, D: Milford Sound
- 575 **Facey Miss S L:** MAGNUM STAR (IMP), B,16/09/83, S: Now A Star, D: Miss Kairua
- 643 **Gibbs Mrs J:** TEEN DANCER, BR,04/10/86, S: Danzatore, D: Musical Belle
- 652 **Godfrey Miss K:** GUESS, CH,08/11/90, S: Spectacular Spy, D: Eyes Of Nelia
- 665 **Graham Miss T L:** ADMIRE ME, B,11/11/89, S: St Jonathon, D: Nishana
- 670 **Gras Miss S:** CHAGGALL 11, ,19/11/86
- 690 **Grendier Park :** GRENADE PARK ELATION, B,01/08/89, S: Lord Seymour
- 730 **Hassell Miss S:** SIGNED AND SEALED, GR,01/08/86, S: John'S Hero, D: Natalice
- 903 **Knuckey Mrs D:** KHA SHAN, BR,22/10/85, S: Bagdarra, D: Weilea
- 1084 **Mcguire Miss E:** DE ORCA, B,16/10/88, S: Playdes, D: Dungaminnie
- 1119 **Medson Miss S:** VODOO, BR,28/02/72, S: Lord Seymour, D: Seca Star
- 1154 **Miller Miss S K:** KEEPSAKE, LI/CH,30/09/84, S: Ubetido, D: Need
- 1257 **Nottle D:** SIMPLY DIVINE, GR,25/11/87, S: Raffindale, D: Princess Aphelia
- 1260 **O'Gorman C & M:** RESEMBLANCE, CH, S: Gielguid, D: Desendant
- 1297 **Parker Miss S:** PARKSVILLE CLASSIC FAZE, CH,14/09/85, S: Western Bay, D: Miss Idaho
- 1369 **Penny Miss S:** ILLUSTRATION, BL/BR,08/10/87, S: Bold Flip, D: Dreams Of Glory
- 4-1372 **Penny Miss S:** LEEDS 11, GR,01/09/85, S: Challenger Trench, D: Rochelle Blue
- 6-1423 **Quinn Miss J:** POWERS COURT, CH,29/10/90, S: Art Director, D: Its A Special
- 1432 **Redpath Miss S:** SEAL, CH,30/11/86, S: Golden Orange, D: Oppy'S Daughter
- 1-1507 **Salmond Mrs L:** BELIEF, BR, S: Jocosio 10, D: Glen Fiddick
- 1577 **Smith Miss L:** TRES RISQUE, CH,17/09/86, S: John French, D: Sense Of Humour
- 1610 **Stevens Miss K:** MAHOGANY MASTERPIECE, B,01/11/87, S: Mandana, D: Stir The Fire
- 1620 **Stone Miss F M:** BRITANNIA, BL,31/10/86, S: Double Century, D: Seed Pearl
- 1682 **Tomkinson Ms M T:** BONAPARTE, CH,26/09/88, S: Deveron Duvall, D: Deveron Venetia
- 1751 **Walker Miss L:** BESWICK BEDAZZLE, BR,04/11/89, S: My Bobby Dazzler, D: Boonoonah Ermine
- 1766 **Warneford Mrs J E:** ANNULMENT, B,28/12/87, S: He Loves Me, D: Vale Of Kashmir
- 1774 **Watkins Mrs S:** STENTORIAN, CH,20/09/86, S: Arbogast, D: Matiana
- 1840 **Worsley S & L:** KHA SHAN, BR,22/10/85, S: Bagdarra, D: Weilea
- CLASS 66 * NOVICE MARE OR GELDING, over 16.2 hands. Prizes: \$30, \$25, \$15, Card for 4th, 5th and 6th.**
- 7 **Addison Miss S J:** CENTRAL PARK, CH,25/09/83, S: Mannered, D: Golden Asset
- 146 **Bishop D & K:** CHEVIOT BLAZER, B,01/10/84, S: Red God, D: Poley Ann
- 356 **Coles Miss L:** BARTONERO, B,23/09/88, S: Islero, D: Planning
- 5 372 **Corvi & Ronald :** KOZMINSKY, GR,10/11/89, S: Kenmare, D: Valrena
- 4 417 **Crocker G M:** SIGNATURE, B,02/11/88, S: Questilla, D: Warwick Lady
- 449 **Deacon Misses M L & S A:** HERMES PAN (IMP), BR,01/10/87, S: Creag-An-Sgor (imp), D: Sally Downes (imp)
- 549 **Erickson Miss D:** LET'S PLAY, GR,01/08/87, S: Pride Of Place
- 6 602 **Foster Mrs J:** VEGAS, BL/BR,12/11/88, S: Roman Empire, D: Deci Dice
- 605 **Fraser Miss A:** HOUSE CALL, BR,12/10/80, S: Luskin Star, D: Visit
- 752 **Hedt Miss C:** TUDOR PARK TRUMPS, CH,07/12/83, S: True Stateman, D: Abeth
- 853 **Kane Mrs L:** THE SPARTAN, B,20/02/80, S: Tipan 11, D: Crafty Queen
- 913 **Laing R:** ROYALTY, GR,01/08/90, S: Khaiphour
- 1093 **Mckinnon Mrs G:** PAINT THE TOWN, BR/BL,01/10/88, S: Ahonoora, D: Josie Reef
- 1114 **Mcmaster Mrs L:** TUDOR PARK WILANDER, B,16/11/81, S: Brigand, D: Waiariari
- 1128 **Melrose J C & Mrs B:** MONOGRAM, BR,26/10/90, S: Scrupules, D: Roys Lady
- 2-1396 **Plozza Miss P:** DONIZETTI, BL,30/08/85, S: Tristino, D: Nanoo
- 1420 **Quayle R:** SOUTHERN HERO, B,28/09/80, S: Gold Brick, D: Bay Heroine
- 1504 **Sach Mrs J:** ELDORADO SILKWOOD, BL/BR,21/11/85, S: Dare The Deil, D: Boons Creek
- 3-1505 **Sach Mrs J:** MARCHWOOD, BR,08/11/90, S: Idealiste, D: True Aura
- 1518 **Scholes B:** JAMBOREE, CH,01/08/85
- 1587 **Squire-Wilson Miss K:** BRYNONG PANORAMA, B,26/08/88, S: Century Le, D: Greendale Girl
- 1624 **Strong Miss L:** SEAGAL, B,25/10/87, S: Pevero, D: Free French
- 1-1686 **Tonkinson Miss M:** ANARCHY, CH,03/09/87, S: Alydar, D: Rose Of Kingston
- 1772 **Watkins Mrs S:** DAINTREE, B,01/12/89, S: Noalcoholic, D: Matiana
- 1787 **Weir G J:** ALARIC, CH,22/10/87, S: Lipman, D: Latin Connection

26 HORSE

CLASS 67 MARE OR GELDING, over 16.2 hands. Prizes: \$50, \$35, \$20, Card for 4th, 5th and 6th.

- 7 **Addison Miss S J**: CENTRAL PARK, CH,25/09/83, S: Mannered, D: Golden Asset
- 95 **Barry Mrs R J**: VIENNA AFTER DARK, BL,16/11/85, S: Old Crony, D: Tremor
- 97 **Bartlett Mrs T**: ONASSIS 1, CH,18/11/81, S: Noble Bijou, D: Cashier
- 121 **Beggs Miss M**: ROYAL FAIR, CH,10/11/86, S: Saarond, D: Evening Sari
- 146 **Bishop D & K**: CHEVIOT BLAZER, B,01/10/84, S: Red God, D: Poley Ann
- 312 **Clancy Miss R L**: O'NEILL, BR,01/08/87, S: Realisateur (imp), D: Pretty Crony
- 356 **Coles Miss L**: BARTONERO, B,23/09/88, S: Islero, D: Planning
- 371 **Corvi V**: GALILEE, BR,25/09/87, S: Sheffield, D: Park Star
- 372 **Corvi & Ronald**: KOZMINSKY, GR,10/11/89, S: Kenmare, D: Valrena
- 417 **Crocker G M**: SIGNATURE, B,02/11/88, S: Questilla, D: Warwick Lady
- 449 **Deacon Misses M L & S A**: HERMES PAN (IMP), BR,01/10/87, S: Creag-An-Sgor (imp), D: Sally Downes (imp)
- 549 **Erickson Miss D**: LET'S PLAY, GR,01/08/87, S: Pride Of Place
- 602 **Foster Mrs J**: VEGAS, BL/BR,12/11/88, S: Roman Empire, D: Deci Dice
- 605 **Fraser Miss A**: HOUSE CALL, BR,12/10/80, S: Lusk Star, D: Visit
- 6- 752 **Hedt Miss C**: TUDOR PARK TRUMPS, CH,07/12/83, S: True Stateman, D: Abeth
- 1- 833 **James Miss K & Mrs R**: TRENTHAM, B,20/10/84, S: Lusk Star, D: Valour
- 853 **Kane Mrs L**: THE SPARTAN, B,20/02/80, S: Tipan 11, D: Crafty Queen
- 913 **Laing R**: ROYALTY, GR,01/08/90, S: Khaiphour
- 1093 **Mckinnon Mrs G**: PAINT THE TOWN, BR/BL,01/10/88, S: Ahonoora, D: Josie Reef
- 1114 **Mcmaster Mrs L**: TUDOR PARK WILANDER, B,16/11/81, S: Brigand, D: Waiariari
- 1128 **Melrose J C & Mrs B**: MONOGRAM, BR,26/10/90, S: Scrupules, D: Roys Lady
- 1130 **Melrose J C & Mrs B**: THE BARON, BR, S: Burglar, D: Bold Strike
- 1149 **Miller D**: AUDITION, B, S: Shining Finish, D: Rulers Daughter
- 3- 1396 **Plozza Miss P**: DONIZETTI, BL,30/08/85, S: Tristino, D: Nanoo
- 1420 **Quayle R**: SOUTHERN HERO, B,28/09/80, S: Gold Brick, D: Bay Heroine
- 1482 **Ronald Miss C**: HEIDELBURG, BR,17/11/83, S: Moulton, D: Parce Que
- 2- 1490 **Ross Mrs A M**: RHODES, BL/BR,12/11/87, S: Family Of Man, D: Street Of Roses
- 1504 **Sach Mrs J**: ELDORADO SILKWOOD, BL/BR,21/11/85, S: Dare The Deil, D: Boons Creek
- 4- 1505 **Sach Mrs J**: MARCHWOOD, BR,08/11/90, S: Idealiste, D: True Aura

- 1518 **Scholes B**: JAMBOREE, CH,01/08/85
- 1587 **Squire-Wilson Miss K**: BRYNONG PANORAMA, B,26/08/88, S: Century Le, D: Greendale Girl
- 1624 **Strong Miss L**: SEAGAL, B,25/10/87, S: Pevero, D: Free French
- 5- 1686 **Tonkinson Miss M**: ANARCHY, CH,03/09/87, S: Alydar, D: Rose Of Kingston
- 1772 **Watkins Mrs S**: DAINTREE, B,01/12/89, S: Noalcoholic, D: Matiana
- 1781 **Weaver Ms T & Miss C**: TOUCHWOOD, CH,04/09/85, S: Alterego, D: Janetello
- 1787 **Weir G J**: ALARIC, CH,22/10/87, S: Lipman, D: Latin Connection

CLASS 68 MARE OR GELDING, over 16 and not over 16.2 hands. Prizes: \$50, \$35, \$20, Card for 4th, 5th and 6th.

- 47 **Atherton Ms H**: CHERRON PARK IN VOGUE, CH,28/10/86, S: Charzula, D: Common Star
- 48 **Atkinson Mrs C**: OSTERLEY MAGICAL, GR,16/09/89, S: Gold Era, D: Serene
- 90 **Barry Miss E**: CANTERBURY BOY, B, S: Rocket Star, D: Musical Girl
- 120 **Beggs Miss M**: NAREEB, GR,01/09/87, S: Keen, D: Dust
- 260 **Carlton Miss D**: TUDOR PARK DONARLI, CH,06/12/89, S: High Reserve, D: Dirt Cheap
- 273 **Cartwright Ms A**: L'AMOUR ARMADEUS, LI/CH,10/11/84, S: Pride Of Place, D: Rare Order
- 309 **Cioccio Ms K**: KORRALO, CH,01/08/84, S: Irish Playboy, D: Cherino
- 6- 398 **Coyle W J, Mrs A J & Miss E**: RARITY, CH,01/09/81, S: Gypsy Kingdom, D: Flying Flight
- 409 **Crichton C**: CHAPLIN, BR,01/08/89, S: Consolidate, D: Mignon
- 423 **Crowe Miss Y M**: MONDEAYL, BL,13/09/87, S: Twig Moss, D: Black Slipper
- 427 **Cusworth Mrs B**: FRONT PAGE, GR,19/09/87, S: Pag-Asa, D: Clarinda Belle
- 4- 434 **Danckert Mrs L**: TIBOR SPELLBOUND, BR,10/10/84, S: Shining Finish, D: Lady Capri
- 439 **Davey Miss K**: VOSS, B,01/08/82, S: Consenting, D: Dalrays
- 492 **Drew J**: WEMBLEY, BR,15/09/87, S: Whiskey Road, D: Lunching Out
- 545 **Engel Miss S M**: TUDOR PARK FLORELLE, BR,30/09/84, S: Gondolier, D: Milford Sound
- 575 **Facey Miss S L**: MAGNUM STAR (IMP), B,16/09/83, S: Now A Star, D: Miss Kairua
- 639 **Gerry G T**: LONDON ROAD, B,21/09/87, S: He Love Me, D: Its Showtime
- 643 **Gibbs Mrs J**: TEEN DANCER, BR,04/10/86, S: Danzatore, D: Musical Belle
- 649 **Glatz Miss L**: POLITIC, B/BR, S: Century, D: Desirable
- 652 **Godfrey Miss K**: GUESS, CH,08/11/90, S: Spectacular Spy, D: Eyes Of Nelia
- 665 **Graham Miss T L**: ADMIRE ME, B,11/11/89, S: St Jonathon, D: Nishana
- 670 **Gras Miss S**: CHAGGALL 11, ,19/11/86

- 690 **Grendier Park** : GRENADIER PARK ELATION, B,01/08/89, S: Lord Seymour
- 730 **Hassell Miss S**: SIGNED AND SEALED, GR,01/08/86, S: John'S Hero, D: Natalice
- 903 **Knuckey Mrs D**: KHA SHAN, BR,22/10/85, S: Bagdarra, D: Weilea
- 1-974 **Lowe Miss K**: KIMBERLEY PARK SPELLBOUND, CH,23/04/86, S: Current Winner, D: Fu Shou
- 1015 **Mallinson Mrs C**: STRATFORD 11, BR,17/10/87, S: Amen Brother, D: Darin Doll
- 1084 **Mcguire Miss E**: DE ORCA, B,16/10/88, S: Playdes, D: Dungaminnie
- 1092 **McKinnon Mrs G**: ATHLETE, LI/CH, S: Bold Aussie, D: Olympic Hope
- 1119 **Medson Miss S**: VODOO, BR,28/02/72, S: Lord Seymour, D: Seca Star
- 1148 **Mgs Equine Investments** : TIDES, GR,12/10/87, S: The Challenge, D: Moorhen
- 1154 **Miller Miss S K**: KEEPSAKE, LI/CH,30/09/84, S: Ubetido, D: Need
- 1203 **Mountney A**: MANORVALE MADRID, BL,09/11/83, S: St Briavels, D: Fairy House
- 1257 **Nottle D**: SIMPLY DIVINE, GR,25/11/87, S: Raffindale, D: Princess Aphelia
- 1260 **O'Gorman C & M**: RESEMBLANCE, CH, S: Gielguid, D: Desendant
- 1297 **Parker Miss S**: PARKSVILLE CLASSIC FAZE, CH,14/09/85, S: Western Bay, D: Miss Idaho
- 1369 **Penny Miss S**: ILLUSTRATION, BL/BR,08/10/87, S: Bold Flip, D: Dreams Of Glory
- 1372 **Penny Miss S**: LEEDS 11, GR,01/09/85, S: Challenger Trench, D: Rochelle Blue
- 1423 **Quinn Miss J**: POWERS COURT, CH,29/10/90, S: Art Director, D: Its A Special
- 1432 **Redpath Miss S**: SEAL, CH,30/11/86, S: Golden Orange, D: Oppy'S Daughter
- 2-1507 **Salmond Mrs L**: BELIEF, BR, S: Jocosio 10, D: Glen Fiddick
- 1577 **Smith Miss L**: TRES RISQUE, CH,17/09/86, S: John French, D: Sense Of Humour
- 1610 **Stevens Miss K**: MAHOGANY MASTERPIECE, B,01/11/87, S: Mandana, D: Stir The Fire
- 1620 **Stone Miss F M**: BRITANNIA, BL,31/10/86, S: Double Century, D: Seed Pearl
- 5-1631 **Sutton Miss K & Mrs L**: TREGANOWAN, BR,01/08/87, S: Pride Of Century, D: Triadora
- 1675 **Timmerye Mrs D**: BANQUET, B,02/11/86, S: Lunchtime (imp), D: Oh Kay (imp)
- 1682 **Tomkinson Ms M T**: BONAPARTE, CH,26/09/88, S: Deveron Duvall, D: Deveron Venetia
- 3-1683 **Tomkinson Ms M T**: LE PIGALLE, CH,08/10/80, S: Star Shower, D: Show Francaise
- 1703 **Tricarico Miss R & Mrs D**: FOREIGN EMBASSY, GR,12/08/85, S: Ambassador, D: Hot Hand
- 1746 **Wagner Mrs C**: ARK ROYAL, GR,01/08/82, S: March Legend, D: Sovereign Cloud
- 1751 **Walker Miss L**: BESWICK BEDAZZLE, BR,04/11/89, S: My Bobby Dazzler, D: Boonoonah Ermine

- 1766 **Warneford Mrs J E**: ANNULMENT, B,28/12/87, S: He Loves Me, D: Vale Of Kashmir
- 1774 **Watkins Mrs S**: STENTORIAN, CH,20/09/86, S: Arbogast, D: Matiana
- 1840 **Worsley S & L**: KHA SHAN, BR,22/10/85, S: Bagdarra, D: Weilea

CLASS 69 MARE OR GELDING, over 15.2 and not over 16 hands. Prizes: \$50, \$35, \$20, Card for 4th, 5th and 6th.

- 5 **Ackerly Miss T**: CLAREMONT CHANEL, CH,07/09/87, S: Cafe, D: Tizzy Filly
- 13 **Ahern Ms P**: FRIENDS, CH,11/09/87, S: Questilla, D: Noon Kanbah Girl
- 2-46 **Athanasoff J**: REASONS, LI/CH,01/08/85, S: Little Steve, D: Misty Look
- 87 **Barratt Mrs S J**: LADBROKE, B, S: Demus, D: April
- 131 **Bensley Mrs J & B**: FASTIDIOUS, CH,30/09/86, S: The Fort, D: Bounding Main
- 184 **Brakus Miss K**: MIRRORS, CH,01/08/88, S: Twig Moss (imp), D: Kaneohe
- 200 **Brown Miss A J**: MUSICIAN, B/BR,30/08/89, S: Family Of Man, D: Buena
- 228 **Butcher Miss C**: LORD DARING, GR,13/10/88, S: The Challenge, D: Exotic Moss
- 229 **Butler Miss J A**: DIPLOMAT, CH,01/08/88, S: Chimes Square, D: Star Of Trelawney
- 336 **Cleary Miss L**: FINAL SCENE, BR,01/08/84, S: Shining Finish, D: Scenover
- 342 **Cleves Miss C L**: WATER COLOURS, GR,01/08/89, S: Sumayr, D: Irish Hawk
- 1-370 **Corvi V**: CHINOOK, CH,08/10/89, S: Yallah Prince, D: Rose Sequin
- 414 **Critchley-Warren Ms Y**: BOLLINGER, GR,01/08/87, S: Bellisimo, D: Vibrene
- 416 **Crocker G M**: BY APPOINTMENT, BR, S: Salieri, D: Ideally
- 442 **Davis Miss R**: LETS GET RYTHEM, GR
- 465 **Donoghue Miss L**: SHOW NO MERCY, BL,23/11/84, S: No Mercy (imp), D: Eskdale
- 485 **Doyle Miss L**: AN OBSESSION, GR,15/11/88, S: Benefit Performer, D: Touch My Heart
- 491 **Doyle Miss L**: STYLE, BR,30/09/88, S: Sackford, D: Buttons And Bows
- 495 **Drew Miss J**: WESTERN TIME, CH,16/10/87, S: Best Western, D: Cattrey
- 532 **Edwards Miss K**: ROYAL GAZER, B,28/10/83, S: Sungazer, D: Queens Dancer
- 541 **Ellis Mrs J**: YOURS TRULY, B/BR,16/10/86, S: Raise A Crown, D: Silver Shot
- 577 **Farrow R & J**: LORD BACHELOR, BR, S: Gay Bachelor, D: Donna Zetti
- 619 **Gardiner Miss A & J**: MAGNETA 11, CH,21/10/87, S: Brigand, D: Serene Sunset
- 654 **Godfrey Miss K**: TIME, BR,26/09/85, S: Rancher, D: Golden Years
- 674 **Green-Smith Miss K**: RHODES, B,28/08/93, S: Red Glove, D: Bellala
- 734 **Hawkes Miss C**: A.H. KESTRAL, B,17/08/86, S: Shazula, D: Rose Of India

- 755 **Henderson Ms J:** CLARK KENT, CH,08/08/88
- 785 **Holzer Mrs C L:** EDDINGTON, B/BR,01/08/81, S: Owen John, D: Keyzood
- 834 **James Miss K & Mrs R:** TUDOR PARK THE LAUREATE, CH,03/11/85, S: Brave Show, D: Flicatique
- 839 **Jenkins Miss K:** TUDOR PARK RUBITON, CH,30/09/85, S: Cardinal, D: Sporting Lady
- 866 **Kee T:** TUDOR PARK IMAGE, CH,01/11/90, S: First Norman, D: Parfum
- 867 **Kee T:** TUDOR PARK VISCOUNT, B,01/08/95, S: Note Of Victory, D: Rebels Daughter
- 909 **Laidlaw Miss J:** ASPIRATIONS, CH,21/10/87, S: Cobra, D: Surley Flynn
- 3- 938 **Lawrie R A:** SIMULROCK, CH,30/09/81, S: Commoner, D: Ultima
- 948 **Lewin Miss R:** BEARINGER, BL,01/08/89, S: Futuristic, D: Bon Robin
- 956 **Licht Miss C:** TURN BACK TIME, B,01/08/84, S: Cindy'S Son, D: Embassy
- 984 **Macdonald Mrs D:** IRSH GENTRY, BR,05/09/87, S: McGinty, D: Dinarzade
- 995 **Magarey Miss E:** PICCADILLY, BR,17/10/81, S: Warian, D: Lady Robyn
- 1021 **Marburg Equestrian Centre :** GOLDEN EDGE, CH,01/10/84, S: Cosmic Planet, D: Stoel Gift
- 1058 **Matthews D:** MASK, B,01/08/00, S: Comeram, D: Dressed To Kill
- 6- 1133 **Melrose-Cherry Mrs D:** GRAND CHEVAL, CH,30/10/89, S: Scruples, D: Before Her Time
- 1147 **Mgs Equine Investments :** RIVERS, B,17/10/82, S: Rare Pearl, D: Deep Power
- 1181 **Morgan Mrs M & Miss P:** WINDFALL 11, CH,28/10/87, S: Star Closure, D: Regal Diver
- 1193 **Morrison Mrs J & Miss S:** SHAMU, BL, S: Son Of Cindy, D: Ravelon
- 1202 **Mottram Miss G A:** AFRICAN IDOL, BL,03/12/85, S: Black Zephyr, D: Aranda
- 1241 **Newberry Mrs D M:** IRISH MIST, BR,27/10/85, S: Regal Biscay, D: Permain
- 1246 **Newbold Mrs C:** FRENCH ASSET, BL/BR, S: Cobra, D: Press Conference
- 1276 **Ogden A & B:** DALEFORD IDAHO, B,17/10/86, S: Paris Rouge, D: Chillagoes Midloch
- 1301 **Parker Mrs T:** SOVREN PARK SHOWDOWN, CH,01/08/89, S: Imprimatur, D: Scorn Plea
- 1357 **Pedersen Mrs S M:** KNOCKOUT, BR,26/11/86, S: First Love, D: Twiggy Baby
- 4- 1368 **Penny Miss S:** DREAMS, B,12/10/87, S: Grosvenor, D: Kashmir Belle
- 1375 **Perry Miss H M & Mrs D:** CUFFLINK, CH,21/10/82, S: Piccolino, D: Melibee
- 1398 **Plumb D:** GEORGIO, B,08/12/91, S: Bencreato, D: Lady Kelmar
- 1405 **Prescott Miss C:** A LIMITED EDITION, CH,26/09/88, S: Guilgud, D: Dancing Step
- 1434 **Reid Mrs C:** TUDOR PARK ACCLAIM, B,01/08/89
- 1492 **Rowlands Ms R:** TOP GEORGIA, B,01/11/88, S: Top Competitor, D: My Georgia
- 1534 **Sexton Miss R M:** BEAUPARC BLACK GOLD, BL/BR,01/11/89, S: Gold Era, D: Queen Of Hearts
- 1602 **Stephenson J & J:** STAR DANCER, BR,01/11/76, S: Double Nearco, D: French Court
- 1630 **Sutton Miss K & Mrs L:** CENTENNIAL PARK, B,01/08/87, S: Happy Century, D: Roand Scarf
- 1642 **Taylor Miss P:** HIGHLANDER, B,09/11/85, S: Danzatore, D: Bustle On
- 1643 **Taylor Mrs B:** FAIR STAR, BR,14/09/87, S: Paint The Stars, D: Premiere Lass
- 1645 **The Oatley Family :** SHINING, CH,18/08/89, S: Flying Dolphin, D: Sweet Erin
- 1705 **Triffet Mrs G:** TUDOR PARK COLUMBIA (IMP), B/BR,05/11/90, S: Wiganthor (imp), D: Cinnator
- 1713 **Turner Mrs I:** CEZANNE, CH,16/12/80, S: Rich Reward, D: Miss Birdalay
- 1716 **Uren Mrs C:** TOP SHELF, BR,18/09/85, S: Whiskey Road, D: Ralea
- 1728 **Vale Ms F:** WHITE HOPE, BR, S: Johns Hope, D: Sailing Light
- 1730 **Valks Miss J:** ARA KING, B,20/11/78, S: Star Kingfisher, D: Megeara
- 1734 **Van Heythuysen T:** CHANCES, BR,01/09/90, S: Valiant Prospect, D: Highlighting
- 1736 **Vella Mrs D:** NADIA, BL,25/11/87, S: Quidong Brigadier, D: Winfield Zara
- 1767 **Warneford Mrs J E:** BIGAMY, B, S: Double Century, D: Matrimonial
- 1770 **Waters Miss S:** TUDOR PARK LINCOLN, GR,28/10/83, S: And Behold, D: Sweet Bianca
- 1792 **Wende Mrs J M:** INVIC SECRETS, BR/BL,04/09/88, S: Letdown, D: Ganwill Star
- 1795 **White Miss J:** DISCOHOLIC, B,24/09/87, S: Noalcoholic, D: Discorama
- 1801 **Whitehouse Mrs B:** STATE AFFAIR 1, B,03/09/78, S: Italian Opera, D: Vals Ketch
- 1805 **Willard Miss S:** ROYAL REQUEST, GR,13/10/87, S: Charming Cavalier, D: Port Side Girl
- 1822 **Wishart G:** CO-STAR, BR,15/10/87, S: Sea Road, D: English Rock
- 1831 **Woodroffe Mrs A:** KISSINGER, B,15/11/88, S: Colonial Flag, D: Tasminette
- 1833 **Wookey Miss S:** ALFRESCO, BR/BL,08/09/81, S: Aldford, D: Jennie Dore
- 1843 **Wright Mrs S:** KALBARRI AR GELL, BR/BL,13/11/79, S: Wesuw, D: Beaudeseer
- 5- 1855 **Yule N:** SECRET DELIGHT, GR,29/10/89, S: Secret Ballet, D: Niki'S Delight

CLASS 70 MARE OR GELDING, over 15 and not over 15.2 hands. Prizes: \$50, \$35, \$20, Card for 4th, 5th and 6th.

TROPHY ORDER FOR \$40 DONATED BY MISS LOIS COLES WILL BE AWARDED TO THE WINNERS OF CLASSES 67, 68, 69 AND 70.

- 14 **Ahern Ms P:** L.P. DE JA VU, BR,01/08/85, S: King Cyrus, D: Petite Belle
- 30 **Amezquita Mrs R:** UNLIMITED, LI/CH,18/09/88, S: Keen, D: Some Party

- 189 **Brauer Miss A:** WILDWOOD CABALLO BAY, B,01/08/88
- 221 **Burns Miss D:** WARRAWEE PLAYBOY, B,01/11/86, S: Clarendon Dymir, D: Merriwa Mary Jane
- 284 **Chafer Miss C:** TUDOR PARK CALAIS, CH,01/08/90
- 287 **Chalmers A:** FERRYMAN, CH,02/09/86, S: Swanee River, D: Larani
- 346 **Coad Miss R L:** PRINT, GR,01/08/86, S: Eskimo
- 404 **Craddock Miss B:** DELTA BREEZING, CH,14/12/80, S: Loosen Up, D: Rakish
- 463 **Djilas M:** PORCELAIN, GR,01/08/86, S: National Image, D: Silver Money
- 468 **Dooley Park :** DOOLEY PARK SHOWDOWN, B,16/10/88, S: Elizabeth Stud Park Black Passion, D: Elizabeth Stud Park Ed'S Girl
- 486 **Doyle Miss L:** CLASSIC, B,15/11/81, S: Labienus, D: Silver Veil
- 488 **Doyle Miss L:** GERE, BR,15/11/86, S: Chen, D: Sabiz
- 505 **Dunlop Ms L & Miss T:** JAMAR LODGE SAFFIA, CO,26/10/86, S: Findon Rajah, D: Niliambi Sapphire
- 587 **Fisher Ms K:** QUALITY GIRL, CH, S: Aqua D'Oro, D: Huffle
- 592 **Fitzgerald Mrs S P:** WICKS, BR,09/01/84, S: Habitué
- 638 **Gerry G T:** HARP, BL,13/10/87, S: The Philadelphian, D: Lady Botanical
- 645 **Giersch Mrs J:** PHILADELPHIA, BR,20/10/88, S: Northern Adventure, D: Legendette
- 653 **Godfrey Miss K:** THATS SHOWBIZ, B,14/09/82, S: Lets Go South, D: Copper Island
- 731 **Hassell Mrs C:** KAROUBA, BR,07/11/84, S: Moulton, D: Gold 'N' Gay
- 747 **Haynes Mrs R H:** DOWNING STREET, B,21/10/90, S: Francis Bacon, D: Sally Jane
- 781 **Hogg Miss N:** LENTARA SPECIAL CHOICE, B,01/10/81, S: Lentara Moonfashion, D: Lentara Sarah
- 799 **Hughes Miss K:** SEATTLE GLORY, CH,09/09/86, S: Opera Prince, D: Creel
- 893 **Kiddle M A:** TOP CLASSIC, B,18/11/82, S: Topiary, D: Killerliegh
- 905 **Kopenica Mrs J F:** HARMONIC, BR, S: Kalibar, D: Contcepta Eire
- 912 **Laing R:** FINISHING TOUCH, B,01/08/87, S: Double Century, D: Country Collection
- 915 **Lambden Ms L:** ULTIMATE, B,01/11/87, S: Tip Of The Pack, D: Mohra Zerka
- 1014 **Mallinson Mrs C:** KNIGHTSBRIDGE 11, BR,15/09/80, S: Fire King, D: Insurance
- 1027 **Marchant Miss J E:** PENNBROKE SYMPHONY, B,29/10/88, S: Yeats, D: Simply Dazzling
- 1057 **Mason Miss R:** POET, B,29/08/87, S: War Knight, D: Grecian Pearl
- 1105 **McMahon Mrs D:** TRENAVIN, BL,28/09/86, S: Arbogast, D: Stars At Night
- 1164 **Mitton Mrs C S:** BASIC INSTINCT, CH,14/09/87, S: Keen, D: Please Applaud

- 1165 **Mitton Mrs C S:** GIGOLO, BR,16/10/87, S: Randher, D: Valley Of Joy
- 1198 **Morton Mrs C & Miss C:** REGALIA, B, S: Rafique, D: Genetics
- 1298 **Parker Mrs D A & Miss C A:** BOURBON STREET, CH,01/08/82, S: French Kingdom, D: Miss Spats
- 1300 **Parker Mrs T:** SOVREN PARK AFFAIR, B,01/08/84, S: Moon Sammy, D: Beautiful Conquest
- 1333 **Payne R:** COLOURS, CH,01/08/86, S: Twig Moss, D: Lullabye Girl
- 1444 **Richards Miss N J:** TOD PARK HOLBROOK, B,30/11/85, S: Sprintimesweet William, D: Like-A-Lady
- 1520 **Scholes B:** LITTLE TOFF, B,21/08/85, S: Bold Fear, D: Magnetism
- 1539 **Shaw Miss K L:** ROYAL WINDSOR, BR,28/10/85, S: Estaminet, D: Pure As Snow
- 1641 **Taylor Miss P:** AUSTENTATIOUS, BL,01/08/92, S: Instulbull
- 1657 **Thomas Miss S:** HOUSTON, CH, S: Reckless, D: Pantina
- 1678 **Todd Miss R:** PAGEANT, BR,17/10/88, S: Manitoulin, D: Never Say Never
- 1707 **Tucker Miss B:** TAILOR MAID, CH,23/11/84, S: New Regent, D: Hors De Combat
- 1720 **Vaccari Miss A:** VIENNA WALTZ 11, B,24/10/82, S: Mendam, D: Peak Rush
- 1752 **Walker Miss L:** GONDERLIER, BL,28/11/81, S: Finance Minister, D: Lucky Penny
- 1788 **Weir G J:** TITLED, CH,19/10/87, S: In The Harem, D: Gallymawfry
- 1823 **Wishart G:** MOTIVES, CH,21/11/88, S: Grumpy, D: Real Pride
- 1845 **Wright Ms L A:** JALBA CLARENVALE ASHWOOD, CH,13/09/84, S: Lynarco, D: Lucy
- 1847 **Wyatt Miss J:** WEST END, B, S: Purple Patch, D: Pass The Word

CLASS 71 * LADY'S HACK, MARE over 15 hands.(To be ridden by an equestrienne when judged). Prizes: \$50, \$35, \$20, Card for 4th, 5th and 6th.

A Special Prize of \$100 and trophy to the value of \$50 donated by the Tomkinson Family, GREYSTONE DOWNS, SOMERTON ROAD, BULLA will be awarded to the winner of this class in memory of the horse "FIRST GLANCE".

Maree Tomkinson's favourite Hack 'First Glance' was successful at Royal Melbourne, Sydney & Adelaide Shows. After winning the Novice Hack at Melbourne in 1985 he suddenly died aged 9.

- 5 **Ackerly Miss T:** CLAREMONT CHANEL, CH,07/09/87, S: Cafe, D: Tizzy Filly
- 468 **Dooley Park :** DOOLEY PARK SHOWDOWN, B,16/10/88, S: Elizabeth Stud Park Black Passion, D: Elizabeth Stud Park Ed'S Girl
- 485 **Doyle Miss L:** AN OBSESSION, GR,15/11/88, S: Benefit Performer, D: Touch My Heart
- 505 **Dunlop Ms L & Miss T:** JAMAR LODGE SAFFIA, CO,26/10/86, S: Findon Rajah, D: Niliambi Sapphire

- 545 **Engel Miss S M:** TUDOR PARK FLORELLE, BR,30/09/84, S: Gondolier, D: Milford Sound
- 5- 587 **Fisher Ms K:** QUALITY GIRL, CH, S: Aqua D'Oro, D: Huffle
- 665 **Graham Miss T L:** ADMIRE ME, B,11/11/89, S: St Jonathon, D: Nishana
- 4- 731 **Hassell Mrs C:** KAROUBA, BR,07/11/84, S: Moulton, D: Gold 'N' Gay
- 1027 **Marchant Miss J E:** PENNBROKE SYMPHONY, B,29/10/88, S: Yeats, D: Simply Dazzling
- 3- 1241 **Newberry Mrs D M:** IRISH MIST, BR,27/10/85, S: Regal Biscay, D: Permain
- 1297 **Parker Miss S:** PARKSVILLE CLASSIC FAZE, CH,14/09/85, S: Western Bay, D: Miss Idaho
- 1587 **Squire-Wilson Miss K:** BRYNONG PANORAMA, B,26/08/88, S: Century Le, D: Greendale Girl
- 1736 **Vella Mrs D:** NADIA, BL,25/11/87, S: Quidong Brigadier, D: Winfield Zara
- 1792 **Wende Mrs J M:** INVIC SECRETS, BR/BL,04/09/88, S: Letdown, D: Ganwill Star
- 1- 1795 **White Miss J:** DISCOHOLIC, B,24/09/87, S: Noalcoholic, D: Discorama
- 1845 **Wright Ms L A:** JALBA CLARENVALE ASHWOOD, CH,13/09/84, S: Lynarco, D: Lucy
- CLASS 72 * LADY'S HACK, GELDING, over 15 hands.(To be ridden by an equestrienne when judged). Prizes: \$50, \$35, \$20, Card for 4th, 5th and 6th.**
- 7 **Addison Miss S J:** CENTRAL PARK, CH,25/09/83, S: Mannered, D: Golden Asset
- 13 **Ahern Ms P:** FRIENDS, CH,11/09/87, S: Questilla, D: Noon Kanbah Girl
- 30 **Amezquita Mrs R:** UNLIMITED, LI/CH,18/09/88, S: Keen, D: Some Party
- 2- 46 **Athanasoff J:** REASONS, LI/CH,01/08/85, S: Little Steve, D: Misty Look
- 48 **Atkinson Mrs C:** OSTERLEY MAGICAL, GR,16/09/89, S: Gold Era, D: Serene
- 87 **Barratt Mrs S J:** LADBROKE, B, S: Demus, D: April
- 90 **Barry Miss E:** CANTERBURY BOI, B, S: Rocket Star, D: Musical Girl
- 131 **Bensley Mrs J & B:** FASTIDIOUS, CH,30/09/86, S: The Fort, D: Bounding Main
- 184 **Brakus Miss K:** MIRRORS, CH,01/08/88, S: Twig Moss (imp), D: Kaneohe
- 200 **Brown Miss A J:** MUSICIAN, B/BR,30/08/89, S: Family Of Man, D: Buena
- 284 **Chafer Miss C:** TUDOR PARK CALAIS, CH,01/08/90
- 287 **Chalmers A:** FERRYMAN, CH,02/09/86, S: Swanee River, D: Larani
- 312 **Clancy Miss R L:** O'NEILL, BR,01/08/87, S: Realisateur (imp), D: Pretty Crony
- 336 **Cleary Miss L:** FINAL SCENE, BR,01/08/84, S: Shining Finish, D: Scenover
- 342 **Cleves Miss C L:** WATER COLOURS, GR,01/08/89, S: Sumayr, D: Irish Hawk
- 346 **Coad Miss R L:** PRINT, GR,01/08/86, S: Eskimo
- 404 **Craddock Miss B:** DELTA BREEZING, CH,14/12/80, S: Loosen Up, D: Rakish
- 409 **Crichton C:** CHAPLIN, BR,01/08/89, S: Consolidate, D: Mignon
- 414 **Critchley-Warren Ms Y:** BOLLINGER, GR,01/08/87, S: Bellissimo, D: Vibrene
- 4- 427 **Cusworth Mrs B:** FRONT PAGE, GR,19/09/87, S: Pag-Asa, D: Clarinda Belle
- 439 **Davey Miss K:** VOSS, B,01/08/82, S: Consenting, D: Dalrays
- 442 **Davis Miss R:** LETS GET RYTHEM, GR
- 449 **Deacon Misses M L & S A:** HERMES PAN (IMP), BR,01/10/87, S: Creag-An-Sgor (imp), D: Sally Downes (imp)
- 465 **Donoghue Miss L:** SHOW NO MERCY, BL,23/11/84, S: No Mercy (imp), D: Eskdale
- 486 **Doyle Miss L:** CLASSIC, B,15/11/81, S: Labienus, D: Silver Veil
- 488 **Doyle Miss L:** GERE, BR,15/11/86, S: Chen, D: Sabiz
- 495 **Drew Miss J:** WESTERN TIME, CH,16/10/87, S: Best Western, D: Cattrey
- 532 **Edwards Miss K:** ROYAL GAZER, B,28/10/83, S: Sungazer, D: Queens Dancer
- 541 **Ellis Mrs J:** YOURS TRULY, B/BR,16/10/86, S: Raise A Crown, D: Silver Shot
- 577 **Farrow R & J:** LORD BACHELOR, BR, S: Gay Bachelor, D: Donna Zetti
- 592 **Fitzgerald Mrs S P:** WICKS, BR,09/01/84, S: Habitué
- 602 **Foster Mrs J:** VEGAS, BL/BR,12/11/88, S: Roman Empire, D: Deci Dice
- 605 **Fraser Miss A:** HOUSE CALL, BR,12/10/80, S: Luskin Star, D: Visit
- 638 **Gerry G T:** HARP, BL,13/10/87, S: The Philadelphian, D: Lady Botanical
- 643 **Gibbs Mrs J:** TEEN DANCER, BR,04/10/86, S: Danzatore, D: Musical Belle
- 645 **Giersch Mrs J:** PHILADELPHIA, BR,20/10/88, S: Northern Adventure, D: Legendette
- 649 **Glatz Miss L:** POLITIC, B/BR, S: Century, D: Desirable
- 652 **Godfrey Miss K:** GUESS, CH,08/11/90, S: Spectacular Spy, D: Eyes Of Nelia
- 653 **Godfrey Miss K:** THATS SHOWBIZ, B,14/09/82, S: Lets Go South, D: Copper Island
- 654 **Godfrey Miss K:** TIME, BR,26/09/85, S: Rancher, D: Golden Years
- 670 **Gras Miss S:** CHAGGALL 11, ,19/11/86
- 674 **Green-Smith Miss K:** RHODES, B,28/08/93, S: Red Glove, D: Bellala
- 690 **Grendier Park :** GRENADIER PARK ELATION, B,01/08/89, S: Lord Seymour
- 730 **Hassell Miss S:** SIGNED AND SEALED, GR,01/08/86, S: John'S Hero, D: Natalice
- 747 **Haynes Mrs R H:** DOWNING STREET, B,21/10/90, S: Francis Bacon, D: Sally Jane
- 755 **Henderson Ms J:** CLARK KENT, CH,08/08/88

- 781 **Hogg Miss N:** LENTARA SPECIAL CHOICE, B,01/10/81, S: Lentara Moonfashion, D: Lentara Sarah
- 785 **Holzer Mrs C L:** EDDINGTON, B/BR,01/08/81, S: Owen John, D: Keyzood
- 799 **Hughes Miss K:** SEATTLE GLORY, CH,09/09/86, S: Opera Prince, D: Creel
- 834 **James Miss K & Mrs R:** TUDOR PARK THE LAUREATE, CH,03/11/85, S: Brave Show, D: Flicatique
- 839 **Jenkins Miss K:** TUDOR PARK RUBITON, CH,30/09/85, S: Cardinal, D: Sporting Lady
- 853 **Kane Mrs L:** THE SPARTAN, B,20/02/80, S: Tipan 11, D: Crafty Queen
- 867 **Kee T:** TUDOR PARK VISCOUNT, B,01/08/95, S: Note Of Victory, D: Rebels Daughter
- 893 **Kiddle M A:** TOP CLASSIC, B,18/11/82, S: Topiary, D: Killerliegh
- 903 **Knuckey Mrs D:** KHA SHAN, BR,22/10/85, S: Bagdarra, D: Weilea
- 905 **Kopenica Mrs J F:** HARMONIC, BR, S: Kalibar, D: Contcepta Eire
- 909 **Laidlaw Miss J:** ASPIRATIONS, CH,21/10/87, S: Cobra, D: Surley Flynn
- 915 **Lambden Ms L:** ULTIMATE, B,01/11/87, S: Tip Of The Pack, D: Mohra Zerka
- 938 **Lawrie R A:** SIMULROCK, CH,30/09/81, S: Commoner, D: Ultima
- 948 **Lewin Miss R:** BEARINGER, BL,01/08/89, S: Futuristic, D: Bon Robin
- 956 **Licht Miss C:** TURN BACK TIME, B,01/08/84, S: Cindy'S Son, D: Embassy
- 1- 974 **Lowe Miss K:** KIMBERLEY PARK SPELLBOUND, CH,23/04/86, S: Current Winner, D: Fu Shou
- 984 **Macdonald Mrs D:** IRSH GENTRY, BR,05/09/87, S: McGinty, D: Dinarzade
- 995 **Magarey Miss E:** PICCADILLY, BR,17/10/81, S: Warian, D: Lady Robyn
- 1014 **Mallinson Mrs C:** KNIGHTSBRIDGE 11, BR,15/09/80, S: Fire King, D: Insurance
- 5- 1015 **Mallinson Mrs C:** STRATFORD 11, BR,17/10/87, S: Amen Brother, D: Darin Doll
- 1021 **Marburg Equestrian Centre :** GOLDEN EDGE, CH,01/10/84, S: Cosmic Planet, D: Stoel Gift
- 1057 **Mason Miss R:** POET, B,29/08/87, S: War Knight, D: Grecian Pearl
- 1084 **Mcguire Miss E:** DE ORCA, B,16/10/88, S: Playdes, D: Dungaminnie
- 1092 **Mckinnon Mrs G:** ATHLETE, LI/CH, S: Bold Aussie, D: Olympic Hope
- 1093 **Mckinnon Mrs G:** PAINT THE TOWN, BR/BL,01/10/88, S: Ahonoora, D: Josie Reef
- 6- 1105 **McMahon Mrs D:** TRENAVIN, BL,28/09/86, S: Arbogast, D: Stars At Night
- 1133 **Melrose-Cherry Mrs D:** GRAND CHEVAL, CH,30/10/89, S: Scruples, D: Before Her Time
- 1164 **Mitton Mrs C S:** BASIC INSTINCT, CH,14/09/87, S: Keen, D: Please Applaud
- 1165 **Mitton Mrs C S:** GIGOLO, BR,16/10/87, S: Randher, D: Valley Of Joy
- 1181 **Morgan Mrs M & Miss P:** WINDFALL 11, CH,28/10/87, S: Star Closure, D: Regal Diver
- 1198 **Morton Mrs C & Miss C:** REGALIA, B, S: Rafique, D: Genetics
- 1202 **Mottram Miss G A:** AFRICAN IDOL, BL,03/12/85, S: Black Zephyr, D: Aranda
- 1246 **Newbold Mrs C:** FRENCH ASSET, BL/BR, S: Cobra, D: Press Conference
- 1276 **Ogden A & B:** DALEFORD IDAHO, B,17/10/86, S: Paris Rouge, D: Chillagoes Midloch
- 1301 **Parker Mrs T:** SOVREN PARK SHOWDOWN, CH,01/08/89, S: Imprimatur, D: Scorn Plea
- 3- 1333 **Payne R:** COLOURS, CH,01/08/86, S: Twig Moss, D: Lullabye Girl
- 1357 **Pedersen Mrs S M:** KNOCKOUT, BR,26/11/86, S: First Love, D: Twiggy Baby
- 1368 **Penny Miss S:** DREAMS, B,12/10/87, S: Grosvenor, D: Kashmir Belle
- 1372 **Penny Miss S:** LEEDS 11, GR,01/09/85, S: Challenger Trench, D: Rochelle Blue
- 1375 **Perry Miss H M & Mrs D:** CUFFLINK, CH,21/10/82, S: Piccolino, D: Melibee
- 1396 **Plozza Miss P:** DONIZETTI, BL,30/08/85, S: Tristino, D: Nanoo
- 1405 **Prescott Miss C:** A LIMITED EDITION, CH,26/09/88, S: Guilgud, D: Dancing Step
- 1423 **Quinn Miss J:** POWERS COURT, CH,29/10/90, S: Art Director, D: Its A Special
- 1434 **Reid Mrs C:** TUDOR PARK ACCLAIM, B,01/08/89
- 1444 **Richards Miss N J:** TOD PARK HOLBROOK, B,30/11/85, S: Sprintimesweet William, D: Like-A-Lady
- 1482 **Ronald Miss C:** HEIDELBURG, BR,17/11/83, S: Moulton, D: Parce Que
- 1507 **Salmond Mrs L:** BELIEF, BR, S: Jocosio 10, D: Glen Fiddick
- 1534 **Sexton Miss R M:** BEAUPARC BLACK GOLD, BL/BR,01/11/89, S: Gold Era, D: Queen Of Hearts
- 1539 **Shaw Miss K L:** ROYAL WINDSOR, BR,28/10/85, S: Estaminet, D: Pure As Snow
- 1577 **Smith Miss L:** TRES RISQUE, CH,17/09/86, S: John French, D: Sense Of Humour
- 1610 **Stevens Miss K:** MAHOGANY MASTERPIECE, B,01/11/87, S: Mandana, D: Stir The Fire
- 1620 **Stone Miss F M:** BRITANNIA, BL,31/10/86, S: Double Century, D: Seed Pearl
- 1624 **Strong Miss L:** SEAGAL, B,25/10/87, S: Pevero, D: Free French
- 1630 **Sutton Miss K & Mrs L:** CENTENNIAL PARK, B,01/08/87, S: Happy Century, D: Roand Scarf
- 1631 **Sutton Miss K & Mrs L:** TREGANOWAN, BR,01/08/87, S: Pride Of Century, D: Triadora
- 1657 **Thomas Miss S:** HOUSTON, CH, S: Reckless, D: Pantina
- 1675 **Timmerye Mrs D:** BANQUET, B,02/11/86, S: Lunchtime (imp), D: Oh Kay (imp)
- 1678 **Todd Miss R:** PAGEANT, BR,17/10/88, S: Manitoulin, D: Never Say Never
- 1683 **Tomkinson Ms M T:** LE PIGALLE, CH,08/10/80, S: Star Shower, D: Show Francaise

- 1716 **Uren Mrs C**: TOP SHELF, BR,18/09/85, S: Whiskey Road, D: Ralea
- 1720 **Vaccari Miss A**: VIENNA WALTZ 11, B,24/10/82, S: Mendam, D: Peak Rush
- 1728 **Vale Ms F**: WHITE HOPE, BR, S: Johns Hope, D: Sailing Light
- 1730 **Valks Miss J**: ARA KING, B,20/11/78, S: Star Kingfisher, D: Megeara
- 1734 **Van Heythuysen T**: CHANCES, BR,01/09/90, S: Valiant Prospect, D: Highlighting
- 1746 **Wagner Mrs C**: ARK ROYAL, GR,01/08/82, S: March Legend, D: Sovereign Cloud
- 1751 **Walker Miss L**: BESWICK BEDAZZLE, BR,04/11/89, S: My Bobby Dazzler, D: Boonoonah Ermine
- 1752 **Walker Miss L**: GONDERLIER, BL,28/11/81, S: Finance Minister, D: Lucky Penny
- 1767 **Warneford Mrs J E**: BIGAMY, B, S: Double Century, D: Matrimonial
- 1770 **Waters Miss S**: TUDOR PARK LINCOLN, GR,28/10/83, S: And Behold, D: Sweet Bianca
- 1774 **Watkins Mrs S**: STENTORIAN, CH,20/09/86, S: Arbogast, D: Matiana
- 1781 **Weaver Ms T & Miss C**: TOUCHWOOD, CH,04/09/85, S: Alterego, D: Janetello
- 1788 **Weir G J**: TITLED, CH,19/10/87, S: In The Harem, D: Gallymawfry
- 1801 **Whitehouse Mrs B**: STATE AFFAIR 1, B,03/09/78, S: Italian Opera, D: Vals Ketch
- 1823 **Wishart G**: MOTIVES, CH,21/11/88, S: Grumphy, D: Real Pride
- 1831 **Woodroffe Mrs A**: KISSINGER, B,15/11/88, S: Colonial Flag, D: Tasminette
- 1833 **Wookey Miss S**: ALFRESCO, BR/BL,08/09/81, S: Aldford, D: Jennie Dore
- 1840 **Worsley S & L**: KHA SHAN, BR,22/10/85, S: Bagdarra, D: Weilea
- 1847 **Wyatt Miss J**: WEST END, B, S: Purple Patch, D: Pass The Word

CLASS 73 * GENTLEMAN'S HACK, MARE OR GELDING, over 15 hands.(To be ridden by a gentleman 18 years old or over when judged). (Special). Prizes: \$50, \$35, \$20, Card for 4th, 5th and 6th.

- 7 **Addison Miss S J**: CENTRAL PARK, CH,25/09/83, S: Mannered, D: Golden Asset
- 48 **Atkinson Mrs C**: OSTERLEY MAGICAL, GR,16/09/89, S: Gold Era, D: Serene
- 97 **Bartlett Mrs T**: ONASSIS 1, CH,18/11/81, S: Noble Bijou, D: Cashier
- 120 **Beggs Miss M**: NAREEB, GR,01/09/87, S: Keen, D: Dust
- 121 **Beggs Miss M**: ROYAL FAIR, CH,10/11/86, S: Saarond, D: Evening Sari
- 146 **Bishop D & K**: CHEVIOT BLAZER, B,01/10/84, S: Red God, D: Poley Ann
- 260 **Carlton Miss D**: TUDOR PARK DONARLI, CH,06/12/89, S: High Reserve, D: Dirt Cheap
- 273 **Cartwright Ms A**: L'AMOUR ARMADEUS, LI/CH,10/11/84, S: Pride Of Place, D: Rare Order

- 312 **Clancy Miss R L**: O'NEILL, BR,01/08/87, S: Realisateur (imp), D: Pretty Crony
- 356 **Coles Miss L**: BARTONERO, B,23/09/88, S: Islero, D: Planning
- 371 **Corvi V**: GALILEE, BR,25/09/87, S: Sheffield, D: Park Star
- 372 **Corvi & Ronald**: KOZMINSKY, GR,10/11/89, S: Kenmare, D: Valrena
- 1- 398 **Coyle W J, Mrs A J & Miss E**: RARITY, CH,01/09/81, S: Gypsy Kingdom, D: Flying Flight
- 409 **Crichton C**: CHAPLIN, BR,01/08/89, S: Consolidate, D: Mignon
- 417 **Crocker G M**: SIGNATURE, B,02/11/88, S: Questilla, D: Warwick Lady
- 442 **Davis Miss R**: LETS GET RYTHEM, GR
- 449 **Deacon Misses M L & S A**: HERMES PAN (IMP), BR,01/10/87, S: Creag-An-Sgor (imp), D: Sally Downes (imp)
- 491 **Doyle Miss L**: STYLE, BR,30/09/88, S: Sackford, D: Buttons And Bows
- 2- 492 **Drew J**: WEMBLEY, BR,15/09/87, S: Whiskey Road, D: Lunching Out
- 505 **Dunlop Ms L & Miss T**: JAMAR LODGE SAFFIA, CO,26/10/86, S: Findon Rajah, D: Niliambi Sapphire
- 587 **Fisher Ms K**: QUALITY GIRL, CH, S: Aqua D'Oro, D: Huffle
- 592 **Fitzgerald Mrs S P**: WICKS, BR,09/01/84, S: Habituate
- 4 649 **Glatz Miss L**: POLITIC, B/BR, S: Century, D: Desirable
- 3- 752 **Hedt Miss C**: TUDOR PARK TRUMPS, CH,07/12/83, S: True Stateman, D: Abeth
- 903 **Knuckey Mrs D**: KHA SHAN, BR,22/10/85, S: Bagdarra, D: Weilea
- 1021 **Marburg Equestrian Centre**: GOLDEN EDGE, CH,01/10/84, S: Cosmic Planet, D: Stoel Gift
- 1092 **Mckinnon Mrs G**: ATHLETE, LI/CH, S: Bold Aussie, D: Olympic Hope
- 1093 **Mckinnon Mrs G**: PAINT THE TOWN, BR/BL,01/10/88, S: Ahonoora, D: Josie Reef
- 1105 **Mcmahon Mrs D**: TRENAVIN, BL,28/09/86, S: Arbogast, D: Stars At Night
- 1114 **Mcmaster Mrs L**: TUDOR PARK WILANDER, B,16/11/81, S: Brigand, D: Waiariari
- 1128 **Melrose J C & Mrs B**: MONOGRAM, BR,26/10/90, S: Scrupules, D: Roys Lady
- 1148 **Mgs Equine Investments**: TIDES, GR,12/10/87, S: The Challenge, D: Moorhen
- 1149 **Miller D**: AUDITION, B, S: Shining Finish, D: Rulers Daughter
- 1154 **Miller Miss S K**: KEEPSAKE, LI/CH,30/09/84, S: Ubetido, D: Need
- 1193 **Morrison Mrs J & Miss S**: SHAMU, BL, S: Son Of Cindy, D: Ravelon
- 1203 **Mountney A**: MANORVALE MADRID, BL,09/11/83, S: St Briavels, D: Fairy House
- 1260 **O'Gorman C & M**: RESEMBLANCE, CH, S: Gielguid, D: Desendant
- 1398 **Plumb D**: GEORGIO, B,08/12/91, S: Bencreato, D: Lady Kelmar

- 1420 **Quayle R:** SOUTHERN HERO, B,28/09/80, S: Gold Brick, D: Bay Heroine
- 1490 **Ross Mrs A M:** RHODES, BL/BR,12/11/87, S: Family Of Man, D: Street Of Roses
- 1492 **Rowlands Ms R:** TOP GEORGIA, B,01/11/88, S: Top Competitor, D: My Georgia
- 1504 **Sach Mrs J:** ELDORADO SILKWOOD, BL/BR,21/11/85, S: Dare The Deil, D: Boons Creek
- 1505 **Sach Mrs J:** MARCHWOOD, BR,08/11/90, S: Idealiste, D: True Aura
- 1518 **Scholes B:** JAMBOREE, CH,01/08/85
- 1577 **Smith Miss L:** TRES RISQUE, CH,17/09/86, S: John French, D: Sense Of Humour
- 1620 **Stone Miss F M:** BRITANNIA, BL,31/10/86, S: Double Century, D: Seed Pearl
- 5- 1630 **Sutton Miss K & Mrs L:** CENTENNIAL PARK, B,01/08/87, S: Happy Century, D: Roand Scarf
- 1642 **Taylor Miss P:** HIGHLANDER, B,09/11/85, S: Danzatore, D: Bustle On
- 1643 **Taylor Mrs B:** FAIR STAR, BR,14/09/87, S: Paint The Stars, D: Premiere Lass
- 1645 **The Oatley Family :** SHINING, CH,18/08/89, S: Flying Dolphin, D: Sweet Erin
- 1675 **Timmerye Mrs D:** BANQUET, B,02/11/86, S: Lunchtime (imp), D: Oh Kay (imp)
- 1682 **Tomkinson Ms M T:** BONAPARTE, CH,26/09/88, S: Deveron Duvall, D: Deveron Venetia
- 1686 **Tonkinson Miss M:** ANARCHY, CH,03/09/87, S: Alydar, D: Rose Of Kingston
- 1720 **Vaccari Miss A:** VIENNA WALTZ 11, B,24/10/82, S: Mendam, D: Peak Rush
- 1766 **Warneford Mrs J E:** ANNULMENT, B,28/12/87, S: He Loves Me, D: Vale Of Kashmir
- 1772 **Watkins Mrs S:** DAINTREE, B,01/12/89, S: Noalcoholic, D: Matiana
- 1781 **Weaver Ms T & Miss C:** TOUCHWOOD, CH,04/09/85, S: Alterego, D: Janetello
- 1822 **Wishart G:** CO-STAR, BR,15/10/87, S: Sea Road, D: English Rock
- 1840 **Worsley S & L:** KHA SHAN, BR,22/10/85, S: Bagdarra, D: Weilea
- 1843 **Wright Mrs S:** KALBARRI AR GELL, BR/BL,13/11/79, S: Wesuw, D: Beaudeseer
- 6- 1855 **Yule N:** SECRET DELIGHT, GR,29/10/89, S: Secret Ballet, D: Niki'S Delight

CLASS 74 * PAIR OF HACKS, MARE OR GELDING, over 15 hands. Prizes: \$50, \$35, \$20, Card. Entry fee per single entry, \$20, R.A.S. of V. Member \$12.

- 346 **Coad Miss R L:** PRINT, GR,01/08/86, S: Eskimo
- = 3 404 **Craddock Miss B:** DELTA BREEZING, CH,14/12/80, S: Loosen Up, D: Rakish
- 414 **Critchley-Warren Ms Y:** BOLLINGER, GR,01/08/87, S: Bellisimo, D: Vibrene
- 449 **Deacon Misses M L & S A:** HERMES PAN (IMP), BR,01/10/87, S: Creag-An-Sgor (imp), D: Sally Downes (imp)
- 465 **Donoghue Miss L:** SHOW NO MERCY, BL,23/11/84, S: No Mercy (imp), D: Eskdale

- 575 **Facey Miss S L:** MAGNUM STAR (IMP), B,16/09/83, S: Now A Star, D: Miss Kairua
- = 5 781 **Hogg Miss N:** LENTARA SPECIAL CHOICE, B,01/10/81, S: Lentara Moonfashion, D: Lentara Sarah
- 915 **Lambden Ms L:** ULTIMATE, B,01/11/87, S: Tip Of The Pack, D: Mohra Zerka
- 974 **Lowe Miss K:** KIMBERLEY PARK SPELLBOUND, CH,23/04/86, S: Current Winner, D: Fu Shou
- = 2 984 **Macdonald Mrs D:** IRSH GENTRY, BR,05/09/87, S: Mcginty, D: Dinarzade
- 1027 **Marchant Miss J E:** PENNBROKE SYMPHONY, B,29/10/88, S: Yeats, D: Simply Dazzling
- = 1 1057 **Mason Miss R:** POET, B,29/08/87, S: War Knight, D: Grecian Pearl
- = Res 1114 **Mcmaster Mrs L:** TUDOR PARK WILANDER, B,16/11/81, S: Brigand, D: Waiariari
- 1181 **Morgan Mrs M & Miss P:** WINDFALL 11, CH,28/10/87, S: Star Closure, D: Regal Diver
- = 4 1198 **Morton Mrs C & Miss C:** REGALIA, B, S: Rafique, D: Genetics
- = 4 1276 **Ogden A & B:** DALEFORD IDAHO, B,17/10/86, S: Paris Rouge, D: Chillagoes Midloch
- 1333 **Payne R:** COLOURS, CH,01/08/86, S: Twig Moss, D: Lullabye Girl
- = 3 1375 **Perry Miss H M & Mrs D:** CUFFLINK, CH,21/10/82, S: Piccolino, D: Melibee
- = 5 1405 **Prescott Miss C:** A LIMITED EDITION, CH,26/09/88, S: Guilgud, D: Dancing Step
- 1444 **Richards Miss N J:** TOD PARK HOLBROOK, B,30/11/85, S: Sprintimesweet William, D: Like-A-Lady
- 1539 **Shaw Miss K L:** ROYAL WINDSOR, BR,28/10/85, S: Estaminet, D: Pure As Snow
- = 2 1602 **Stephenson J & J:** STAR DANCER, BR,01/11/76, S: Double Nearco, D: French Court
- 1642 **Taylor Miss P:** HIGHLANDER, B,09/11/85, S: Danzatore, D: Bustle On
- = 1 1730 **Valks Miss J:** ARA KING, B,20/11/78, S: Star Kingfisher, D: Megeara
- = 6 1751 **Walker Miss L:** BESWICK BEDAZZLE, BR,04/11/89, S: My Bobby Dazzler, D: Boonoonah Ermine
- = 6 1752 **Walker Miss L:** GONDERLIER, BL,28/11/81, S: Finance Minister, D: Lucky Penny
- 1772 **Watkins Mrs S:** DAINTREE, B,01/12/89, S: Noalcoholic, D: Matiana
- 1774 **Watkins Mrs S:** STENTORIAN, CH,20/09/86, S: Arbogast, D: Matiana
- 1833 **Wookey Miss S:** ALFRESCO, BR/BL,08/09/81, S: Aldford, D: Jennie Dore
- 1843 **Wright Mrs S:** KALBARRI AR GELL, BR/BL,13/11/79, S: Wesuw, D: Beaudeseer

Exhibitors competing in the above Class need not necessarily belong to the same owner, and may be nominated singly. Owners may "pair up". In the event of a team separately owned winning, the prize will be divided.

SPECIAL PRIZE

CLASS 75 * THE "COL. A.V. POPE CUP". The Col. A.V. Pope Silver Cup and Special Ribbon. Cup presented by Col. A.V. Pope for the best Saddle Exhibit over 15 hands, which, in the opinion of the Judge, shows thoroughbred qualities: each exhibit also to be judged for the manners, paces and performance. The competition will be open to mares and geldings. An exhibit may be ridden by a lady or gentleman. The ownership of the Cup shall not pass to the winning exhibitor, but shall remain in the Society's possession. The name of the winning exhibitor each year will be engraved on the Cup.

Special ribbons will be awarded to the competitors placed second to sixth in the event.

Colonel A.V. Pope and his wife lived at Frankston, he served in the Indian Army and was a top Polo player. There is also a Col. A.V. Pope Cup at Royal Easter Show.

- 7 **Addison Miss S J:** CENTRAL PARK, CH,25/09/83, S: Mannered, D: Golden Asset
- 13 **Ahern Ms P:** FRIENDS, CH,11/09/87, S: Questilla, D: Noon Kanbah Girl
- 46 **Athanasoff J:** REASONS, LI/CH,01/08/85, S: Little Steve, D: Misty Look
- 87 **Barratt Mrs S J:** LADBROKE, B, S: Demus, D: April
- 90 **Barry Miss E:** CANTERBURY BOY, B, S: Rocket Star, D: Musical Girl
- 95 **Barry Mrs R J:** VIENNA AFTER DARK, BL,16/11/85, S: Old Crony, D: Tremor
- 97 **Bartlett Mrs T:** ONASSIS 1, CH,18/11/81, S: Noble Bijou, D: Cashier
- 120 **Beggs Miss M:** NAREEB, GR,01/09/87, S: Keen, D: Dust
- 121 **Beggs Miss M:** ROYAL FAIR, CH,10/11/86, S: Saarond, D: Evening Sari
- 131 **Bensley Mrs J & B:** FASTIDIOUS, CH,30/09/86, S: The Fort, D: Bounding Main
- 260 **Carlton Miss D:** TUDOR PARK DONARLI, CH,06/12/89, S: High Reserve, D: Dirt Cheap
- 273 **Cartwright Ms A:** L'AMOUR ARMADUS, LI/CH,10/11/84, S: Pride Of Place, D: Rare Order
- 284 **Chafer Miss C:** TUDOR PARK CALAIS, CH,01/08/90
- 287 **Chalmers A:** FERRYMAN, CH,02/09/86, S: Swanee River, D: Larani
- 312 **Clancy Miss R L:** O'NEILL, BR,01/08/87, S: Realisateur (imp), D: Pretty Crony
- 336 **Cleary Miss L:** FINAL SCENE, BR,01/08/84, S: Shining Finish, D: Scenover
- 342 **Cleves Miss C L:** WATER COLOURS, GR,01/08/89, S: Sumayr, D: Irish Hawk
- 356 **Coles Miss L:** BARTONERO, B,23/09/88, S: Islero, D: Planning
- 370 **Corvi V:** CHINOOK, CH,08/10/89, S: Yallah Prince, D: Rose Sequin

- 372 **Corvi & Ronald :** KOZMINSKY, GR,10/11/89, S: Kenmare, D: Valrena
- 398 **Coyle W J, Mrs A J & Miss E:** RARITY, CH,01/09/81, S: Gypsy Kingdom, D: Flying Flight
- 409 **Crichton C:** CHAPLIN, BR,01/08/89, S: Consolidate, D: Mignon
- 416 **Crocker G M:** BY APPOINTMENT, BR, S: Salieri, D: Ideally
- 417 **Crocker G M:** SIGNATURE, B,02/11/88, S: Questilla, D: Warwick Lady
- 423 **Crowe Miss Y M:** MONDEAYL, BL,13/09/87, S: Twig Moss, D: Black Slipper
- 427 **Cusworth Mrs B:** FRONT PAGE, GR,19/09/87, S: Pag-Asa, D: Clarinda Belle
- 434 **Danckert Mrs L:** TIBOR SPELLBOUND, BR,10/10/84, S: Shining Finish, D: Lady Capri
- 442 **Davis Miss R:** LETS GET RYTHEM, GR
- 449 **Deacon Misses M L & S A:** HERMES PAN (IMP), BR,01/10/87, S: Creag-An-Sgor (imp), D: Sally Downes (imp)
- 465 **Donoghue Miss L:** SHOW NO MERCY, BL,23/11/84, S: No Mercy (imp), D: Eskdale
- 468 **Dooley Park :** DOOLEY PARK SHOWDOWN, B,16/10/88, S: Elizabeth Stud Park Black Passion, D: Elizabeth Stud Park Ed'S Girl
- 485 **Doyle Miss L:** AN OBSESSION, GR,15/11/88, S: Benefit Performer, D: Touch My Heart
- 491 **Doyle Miss L:** STYLE, BR,30/09/88, S: Sackford, D: Buttons And Bows
- 492 **Drew J:** WEMBLEY, BR,15/09/87, S: Whiskey Road, D: Lunching Out
- 495 **Drew Miss J:** WESTERN TIME, CH,16/10/87, S: Best Western, D: Cattrey
- 541 **Ellis Mrs J:** YOURS TRULY, B/BR,16/10/86, S: Raise A Crown, D: Silver Shot
- 545 **Engel Miss S M:** TUDOR PARK FLORELLE, BR,30/09/84, S: Gondolier, D: Milford Sound
- 549 **Erickson Miss D:** LET'S PLAY, GR,01/08/87, S: Pride Of Place
- 577 **Farrow R & J:** LORD BACHELOR, BR, S: Gay Bachelor, D: Donna Zetti
- 592 **Fitzgerald Mrs S P:** WICKS, BR,09/01/84, S: Habituate
- 602 **Foster Mrs J:** VEGAS, BL/BR,12/11/88, S: Roman Empire, D: Deci Dice
- 649 **Glatz Miss L:** POLITIC, B/BR, S: Century, D: Desirable
- 653 **Godfrey Miss K:** THATS SHOWBIZ, B,14/09/82, S: Lets Go South, D: Copper Island
- 654 **Godfrey Miss K:** TIME, BR,26/09/85, S: Rancher, D: Golden Years
- 665 **Graham Miss T L:** ADMIRE ME, B,11/11/89, S: St Jonathon, D: Nishana
- 670 **Gras Miss S:** CHAGGALL 11, ,19/11/86
- 674 **Green-Smith Miss K:** RHODES, B,28/08/93, S: Red Glove, D: Bellala
- 690 **Grendier Park :** GRENADIER PARK ELATION, B,01/08/89, S: Lord Seymour
- 730 **Hassell Miss S:** SIGNED AND SEALED, GR,01/08/86, S: John'S Hero, D: Natalie

- 799 **Hughes Miss K:** SEATTLE GLORY, CH,09/09/86, S: Opera Prince, D: Creel
- 833 **James Miss K & Mrs R:** TRENTHAM, B,20/10/84, S: Luskin Star, D: Valour
- 839 **Jenkins Miss K:** TUDOR PARK RUBITON, CH,30/09/85, S: Cardinal, D: Sporting Lady
- 909 **Laidlaw Miss J:** ASPIRATIONS, CH,21/10/87, S: Cobra, D: Surley Flynn
- 913 **Laing R:** ROYALTY, GR,01/08/90, S: Khaiphour
- 915 **Lambden Ms L:** ULTIMATE, B,01/11/87, S: Tip Of The Pack, D: Mohra Zerka
- 938 **Lawrie R A:** SIMULROCK, CH,30/09/81, S: Commoner, D: Ultima
- 948 **Lewin Miss R:** BEARINGER, BL,01/08/89, S: Futuristic, D: Bon Robin
- 956 **Licht Miss C:** TURN BACK TIME, B,01/08/84, S: Cindy'S Son, D: Embassy
- 2-974 **Lowe Miss K:** KIMBERLEY PARK SPELLBOUND, CH,23/04/86, S: Current Winner, D: Fu Shou
- 984 **Macdonald Mrs D:** IRISH GENTRY, BR,05/09/87, S: McGinty, D: Dinarzade
- 995 **Magarey Miss E:** PICCADILLY, BR,17/10/81, S: Warian, D: Lady Robyn
- 6-1015 **Mallinson Mrs C:** STRATFORD 11, BR,17/10/87, S: Amen Brother, D: Darin Doll
- 1021 **Marburg Equestrian Centre :** GOLDEN EDGE, CH,01/10/84, S: Cosmic Planet, D: Stoel Gift
- 1027 **Marchant Miss J E:** PENNBROKE SYMPHONY, B,29/10/88, S: Yeats, D: Simply Dazzling
- 1057 **Mason Miss R:** POET, B,29/08/87, S: War Knight, D: Grecian Pearl
- 1058 **Matthews D:** MASK, B,01/08/00, S: Comeram, D: Dressed To Kill
- 1084 **Mcguire Miss E:** DE ORCA, B,16/10/88, S: Playdes, D: Dungaminnie
- 1092 **Mckinnon Mrs G:** ATHLETE, LI/CH, S: Bold Aussie, D: Olympic Hope
- 1093 **Mckinnon Mrs G:** PAINT THE TOWN, BR/BL,01/10/88, S: Ahonoora, D: Josie Reef
- 1105 **Mcmahon Mrs D:** TRENNAVIN, BL,28/09/86, S: Arbogast, D: Stars At Night
- 1119 **Medson Miss S:** VODOO, BR,28/02/72, S: Lord Seymour, D: Seca Star
- 1128 **Melrose J C & Mrs B:** MONOGRAM, BR,26/10/90, S: Scruples, D: Roys Lady
- 1133 **Melrose-Cherry Mrs D:** GRAND CHEVAL, CH,30/10/89, S: Scruples, D: Before Her Time
- 1147 **Mgs Equine Investments :** RIVERS, B,17/10/82, S: Rare Pearl, D: Deep Power
- 1148 **Mgs Equine Investments :** TIDES, GR,12/10/87, S: The Challenge, D: Moorhen
- 1154 **Miller Miss S K:** KEEPSAKE, LI/CH,30/09/84, S: Ubetido, D: Need
- 1164 **Mitton Mrs C S:** BASIC INSTINCT, CH,14/09/87, S: Keen, D: Please Applaud
- 1181 **Morgan Mrs M & Miss P:** WINDFALL 11, CH,28/10/87, S: Star Closure, D: Regal Diver
- 1193 **Morrison Mrs J & Miss S:** SHAMU, BL, S: Son Of Cindy, D: Ravelon
- 1202 **Mottram Miss G A:** AFRICAN IDOL, BL,03/12/85, S: Black Zephyr, D: Aranda
- 1203 **Mountney A:** MANORVALE MADRID, BL,09/11/83, S: St Briavels, D: Fairy House
- 1241 **Newberry Mrs D M:** IRISH MIST, BR,27/10/85, S: Regal Biscay, D: Permain
- 1246 **Newbold Mrs C:** FRENCH ASSET, BL/BR, S: Cobra, D: Press Conference
- 1260 **O'Gorman C & M:** RESEMBLANCE, CH, S: Gielguid, D: Desendant
- 1333 **Payne R:** COLOURS, CH,01/08/86, S: Twig Moss, D: Lullabye Girl
- 5-1368 **Penny Miss S:** DREAMS, B,12/10/87, S: Grosvenor, D: Kashmir Belle
- 1372 **Penny Miss S:** LEEDS 11, GR,01/09/85, S: Challenger Trench, D: Rochelle Blue
- 1396 **Plozza Miss P:** DONIZETTI, BL,30/08/85, S: Tristino, D: Nanoo
- 1398 **Plumb D:** GEORGIO, B,08/12/91, S: Bencreato, D: Lady Kelmar
- 1405 **Prescott Miss C:** A LIMITED EDITION, CH,26/09/88, S: Guilgud, D: Dancing Step
- 1423 **Quinn Miss J:** POWERS COURT, CH,29/10/90, S: Art Director, D: Its A Special
- 1432 **Redpath Miss S:** SEAL, CH,30/11/86, S: Golden Orange, D: Oppy'S Daughter
- 1482 **Ronald Miss C:** HEIDELBURG, BR,17/11/83, S: Moulton, D: Parce Que
- 1490 **Ross Mrs A M:** RHODES, BL/BR,12/11/87, S: Family Of Man, D: Street Of Roses
- 1492 **Rowlands Ms R:** TOP GEORGIA, B,01/11/88, S: Top Competitor, D: My Georgia
- 1504 **Sach Mrs J:** ELDORADO SILKWOOD, BL/BR,21/11/85, S: Dare The Deil, D: Boons Creek
- 1505 **Sach Mrs J:** MARCHWOOD, BR,08/11/90, S: Idealiste, D: True Aura
- 1507 **Salmond Mrs L:** BELIEF, BR, S: Jocosio 10, D: Glen Fiddick
- 1518 **Scholes B:** JAMBOREE, CH,01/08/85
- 1539 **Shaw Miss K L:** ROYAL WINDSOR, BR,28/10/85, S: Estaminet, D: Pure As Snow
- 1577 **Smith Miss L:** TRES RISQUE, CH,17/09/86, S: John French, D: Sense Of Humour
- 1587 **Squire-Wilson Miss K:** BRYNONG PANORAMA, B,26/08/88, S: Century Le, D: Greendale Girl
- 1610 **Stevens Miss K:** MAHOGANY MASTERPIECE, B,01/11/87, S: Mandana, D: Stir The Fire
- 1620 **Stone Miss F M:** BRITANNIA, BL,31/10/86, S: Double Century, D: Seed Pearl
- 1624 **Strong Miss L:** SEAGAL, B,25/10/87, S: Pevero, D: Free French
- 1630 **Sutton Miss K & Mrs L:** CENTENNIAL PARK, B,01/08/87, S: Happy Century, D: Roand Scarf
- A-1631 **Sutton Miss K & Mrs L:** TREGANOWAN, BR,01/08/87, S: Pride Of Century, D: Triadora
- 1642 **Taylor Miss P:** HIGHLANDER, B,09/11/85, S: Danzatore, D: Bustle On
- 1645 **The Oatley Family :** SHINING, CH,18/08/89, S: Flying Dolphin, D: Sweet Erin

- 1675 **Timmerye Mrs D:** BANQUET, B,02/11/86, S: Lunchtime (imp), D: Oh Kay (imp)
- 1683 **Tomkinson Ms M T:** LE PIGALLE, CH,08/10/80, S: Star Shower, D: Show Francaise
- 3- 1686 **Tonkinson Miss M:** ANARCHY, CH,03/09/87, S: Alydar, D: Rose Of Kingston
- 1703 **Tricarico Miss R & Mrs D:** FOREIGN EMBASSY, GR,12/08/85, S: Ambassador, D: Hot Hand
- 1705 **Triffet Mrs G:** TUDOR PARK COLUMBIA (IMP), B/BR,05/11/90, S: Wiganthor (imp), D: Cinnator
- 1716 **Uren Mrs C:** TOP SHELF, BR,18/09/85, S: Whiskey Road, D: Ralea
- 1720 **Vaccari Miss A:** VIENNA WALTZ 11, B,24/10/82, S: Mendam, D: Peak Rush
- 1728 **Vale Ms F:** WHITE HOPE, BR, S: Johns Hope, D: Sailing Light
- 1746 **Wagner Mrs C:** ARK ROYAL, GR,01/08/82, S: March Legend, D: Sovereign Cloud
- 1758 **Walsh-Rose Miss S:** ALLIED PERSONNEL THEORY, CH,18/09/91, S: Luskin Star, D: Madonna Lily
- 1766 **Warneford Mrs J E:** ANNULMENT, B,28/12/87, S: He Loves Me, D: Vale Of Kashmir
- 1767 **Warneford Mrs J E:** BIGAMY, B, S: Double Century, D: Matrimonial
- 1770 **Waters Miss S:** TUDOR PARK LINCOLN, GR,28/10/83, S: And Behold, D: Sweet Bianca
- 1772 **Watkins Mrs S:** DAINTREE, B,01/12/89, S: Noalcoholic, D: Matiana
- 1774 **Watkins Mrs S:** STENTORIAN, CH,20/09/86, S: Arbogast, D: Matiana
- 1781 **Weaver Ms T & Miss C:** TOUCHWOOD, CH,04/09/85, S: Alterego, D: Janetello
- 1787 **Weir G J:** ALARIC, CH,22/10/87, S: Lipman, D: Latin Connection
- 1792 **Wende Mrs J M:** INVIC SECRETS, BR/BL,04/09/88, S: Letdown, D: Ganwill Star
- 1795 **White Miss J:** DISCOHOLIC, B,24/09/87, S: Noalcoholic, D: Discorama
- 1801 **Whitehouse Mrs B:** STATE AFFAIR 1, B,03/09/78, S: Italian Opera, D: Vals Ketch
- 1822 **Wishart G:** CO-STAR, BR,15/10/87, S: Sea Road, D: English Rock
- 1831 **Woodroffe Mrs A:** KISSINGER, B,15/11/88, S: Colonial Flag, D: Tasminette
- 1845 **Wright Ms L A:** JALBA CLARENVALE ASHWOOD, CH,13/09/84, S: Lynarco, D: Lucy
- 1847 **Wyatt Miss J:** WEST END, B, S: Purple Patch, D: Pass The Word
- 1855 **Yule N:** SECRET DELIGHT, GR,29/10/89, S: Secret Ballet, D: Niki'S Delight

WINNER 1994 - J. ATHANASOFF & MRS. P. BEVIS-COOKE "REASONS"

SADDLE GALLOWAYS

(Over 14 and not over 15 hands, 3 years old or over)

Judge: Mr. R. Haynes

Entry Fees: \$40; R.A.S. of V. Members \$20 (unless otherwise stated).

NOVICE CLASSES: FOR EXHIBITS WHICH HAVE NOT WON A FIRST PRIZE COMPETING SINGLY AT ANY AUSTRALIAN ROYAL SHOW AT TIME OF JUDGING.

CLASS 80 * NOVICE, MARE OR GELDING, over 14 and not over 14.2 hands. Prizes: \$60, \$40, \$25, Card for 4th, 5th and 6th.

- 40 **Ashton Mrs J:** TALLYRAND SHOWBIZ, BL,01/08/89, S: Rotherwood Acrobat, D: Zephyrin Easter Bonnet
- 71 **Balfoort Miss L:** DIPLOMAT OF BECKWORTH, CH,22/10/87, S: Brandarra Fagan, D: Lady Dolly Of Beckworth
- 94 **Barry Mrs R J:** STARLYTE ROYAL FLIGHT (IMP), BR,03/05/89, S: Keston Tribune, D: Fantasia
- 187 **Brand Miss K:** SPRINGFIELD SONATA, B,01/08/90, S: Willowcroft Explorer, D: Festive Occasion
- 225 **Burslem P:** DARE, GR,01/08/89, S: Plusule
- 290 **Chambers D:** ROSEWOOD PARK HAILEY, BR,08/10/91, S: Noir Chevaux, D: Kelteshen Frolic
- 297 **Chaundy B & M:** KIRREWAY VOGUE, BR,21/01/90, S: Carolinas Cats Whiskers (imp), D: Mezaire
- 332 **Clarke R:** NEENAH'S OPERETTA, LI/CH,07/10/88, S: Gold Era, D: Neenah'S Poppet
- 335 **Cleary Miss L:** CLASSIC SCENE, CH,01/08/91, S: Malibu Park Command Performance, D: Greta
- 377 **Course Miss F:** ADMIRAL OF BECKWORTH, GR,10/10/88, S: Rosevean Sea Eagle (imp), D: Yealand Charlotte (imp)
- 525 **Easterbrook Miss B:** BILYANA ARNWOOD BRADLEY, B,25/12/85, S: Penwood Bodine (imp), D: Abbs Aprise
- 560 **Eshuys Mrs L & A:** TALLYRAND LEGEND, CH,26/12/89, S: Carolinas Cats Whiskers (imp), D: Tallyrand Calais
- 591 **Fitzgerald Mrs S P:** SANDARA JOHANN, BR,01/08/83, S: Balagamy Vagabond (imp), D: Comonella Ma Chere
- 596 **Flanders S:** ROOKWOOD SHOWCASE, BR,01/10/83, S: Starlight, D: Mutch'S Rosette
- 693 **Grzesik Miss C A:** TAMARISQUE PARK STAR TIME, GR,08/11/90, S: Catherston Nightlife, D: Quarinya First Flight
- 711 **Handford Miss E:** CARAGIL PARK DOMINO, BR,20/06/82, S: Naryl Sigma, D: Welsh Shadow
- 742 **Hayes D & Mrs L:** DRESDEN PARK MATRICE, B,01/08/90, S: Owendale Mr Pickwick, D: Julius Child

- 765 **Hibbert B & Mrs C:** STRATHCONON PALDAO, B,05/10/89, S: Weston Cherrywood, D: Strathconon Yolande
- 842 **Jewell Mrs L:** WILLOWCROFT EMPIRE, B,01/10/88, S: Willowcroft Vagabond, D: Demara
- 870 **Kellock Miss L:** BELARADAH ROYAL ROSE, CH,01/11/88, S: Keston Royal Occasion (imp), D: Yarramine Grace
- 2-925 **Larcombe Mrs M:** MULKIRRI PHILADELPHIA, B,01/08/90, S: Wingana Regency, D: Mulkirri Katinka
- 960 **Lindeman Mrs C B:** WILLOWCROFT COALPORT, B,01/08/90, S: Willowcroft Vagabond, D: Baroness Vera
- 966 **Lloyd Ms S A:** BILYANA ARNWOOD BRIERLEY, GR,05/10/90, S: Rosevean Seaeagle (imp), D: Abbs Aprise
- 1077 **Mcgregor Ms J:** WARRANWOOD COURTIER, GR,10/09/88, S: Heritage Christian, D: Irish Waltz
- 1104 **McMahon Mrs D:** REASONS, B,01/08/84
- 1146 **Meursing Miss A:** WARRANWOOD LOUISE, B,06/10/89, S: Kirreway Overture, D: Comonella Ma Chere
- 1151 **Miller D B & Mrs N J:** MYALL GLEN TILBY, CH,05/09/87, S: Chippenham Casting, D: Myall Glen Kazar
- 1180 **Morgan Miss S:** TALLYRAND MAKE BELIEVE, LI/CH,01/12/84, S: Rotherwood Commander (imp), D: Tallyrand Calais
- 1275 **Ogden A & B:** DALEFORD HARLEQUIN, BR,01/08/84
- 1285 **Orgill Mrs S:** ALTAVISTA ABBRINA, BR,11/11/85, S: Owendale Percival, D: Luckey Abbey
- 6-1286 **Osborne W:** BRUIN PARK TIVOLI, CH,01/08/87
- 1305 **Parsons Miss S S:** CALLENDALE KOMINSKI MING, BL/BR,01/08/90, S: Chippenham Jaguar, D: Minsky
- 1330 **Payne Mrs A & Miss K:** YEOWAY POLLYANNA, CH,23/10/89, S: Brandarra Fagan, D: Colmonell Sky
- 1338 **Paynter G & Mrs A:** DELTA PRELUDE, B,12/11/89, S: Keston Royal Occasion, D: Tarago Park Gemstone
- 1-1370 **Penny Miss S:** KALAROO ELITE, B,01/08/91, S: Fairlight Acres Cherokee, D: Raindrop
- 4-1389 **Pickstock Misses H & E:** ASTRAL ROSAKEN, BR,01/08/85, S: Rotherwood Footlight, D: Comonella Mamselle
- 1399 **Plumb D:** WILLURAH STRAUSS, GR,20/09/89, S: Rotherwood Acrobat (imp), D: Willurah Scrumptious
- 1419 **Quayle R:** COMONELLA ENCORE, B,04/12/89, S: Keston Royal Occasion, D: Comonella Lansar
- 1455 **Riddle Miss S:** SPRINGTIME SAFARI, BR,12/01/91, S: Naryl Hiawatha, D: Springtime Scarlett
- 1499 **Russell Miss D:** GLENUD FABERGE, B, S: Span The Land, D: Parra Know Me
- 1685 **Tonkin Ms J:** WOODHOLLY LUKE, B,01/08/87
- 1722 **Vale F:** FURZY ASTROCAT, GR,01/08/91, S: Willowcroft Explorer, D: Furzy Catouska
- 1723 **Vale F:** OWENDALE DRESSUIT, BL,02/11/86, S: Croston Cufflink (imp), D: Rose De Noir
- 3-1827 **Wonka Miss E A & K E:** HARRINGTON, BR, S: Keston Royal Occasion, D: Reenie
- 1830 **Woodroffe Mrs A:** JIMINY, B,01/11/90, S: Baringa Cassius, D: Sortilege
- 5TH 1166 *Kirreway Showdown (Mrs C Minton)*
- CLASS 81 * NOVICE, MARE OR GELDING, over 14.2 and not over 15 hands. Prizes: \$60, \$40, \$25, Card for 4th, 5th and 6th.**
- 84 **Barnes Mrs D & Miss J:** YARRA YONG ZANZIBAR, CH, S: Baringa Cassius, D: Tina'S Dream
- 186 **Brand Miss K:** PARTY ACT, BR,12/10/89, S: Rotherwood Acrobat, D: Party Time
- 224 **Burren-Dah Stud :** BURREN-DAH ALIRAH, B,21/11/86, S: Nob Hill, D: Santarabia Tushanna
- 233 **Cain Miss J:** MYALL GLEN SOMEONE SPECIAL, BR,30/08/88, S: Prince Of Brandy, D: Marsu
- 1-437 **Daniel M & M:** REVIVAL, B,03/11/88, S: Bassenthwaite, D: Romantic Glory
- 6-445 **De Crespigny Mrs M:** PRINCESS DAISY, BR,01/08/89
- 467 **Dooley Park :** DOOLEY PARK CHILDS PLAY, BL,21/09/90, S: Black Passion, D: Bryntirion Marina
- 4-489 **Doyle Miss L:** KOKOMO, BR,15/10/82, S: Labienus, D: Small Bow
- 490 **Doyle Miss L:** POISON, GR,11/11/86, S: Pride Of Place, D: Kyak Belle
- 514 **Durrant Mrs M & Misses B & J:** BARRINGTON HIGH SOCIETY, B,29/09/82, S: Owendale Percival (imp), D: Charein
- 5-518 **Dyson Miss P:** LEESIDE JAZZ, BR,01/08/82
- 540 **Elliott Ms T:** BAKER STREET, GR,24/09/86, S: Silver Shimmer, D: Lady Bladur
- 551 **Erskine Miss M:** IMPULSE, LI/CH,19/09/89, S: Bremervale Solomon, D: The End
- 661 **Gove Miss A:** BRIGHT LIGHTS, CH,08/07/81, S: Olinda Karnak, D: Golden Empress
- 677 **Greene Mrs C:** COANDA JEWELL, BR,07/12/86, S: Warchest, D: Ribbonella
- 691 **Greshner Miss E:** BEAUPARC POETRY, BR,14/10/88, S: Rotherwood Acrobat, D: Rolled Gold
- 2-876 **Kennedy Miss A:** CHERATON FLASHDANCER, CH,01/11/90, S: Kirreway Rialto, D: Rossatello
- 882 **Kenny Mstr A N:** KENLAIDEN CATWALK, BR,13/10/90, S: Chippenham Jaguar, D: Rexona
- 887 **Kenzig M A:** PARIS CAFE, B,23/10/88, S: Pre Catelan, D: Porcelain
- 898 **Kitson R D & L C:** ROBANTINE COOINDA MINKI, B,17/11/83, S: Casino Royahl, D: Bambi
- 934 **Lawrie Mr & Mrs C:** KIRREWAY FINE ART, CH,26/11/90, S: Rotherwood Acrobat, D: Sweet Claudia
- 955 **Licht Miss C:** HILTON PARK SOLITAIRE, LI/CH, S: Son Of Cindy, D: Wilkins
- 969 **Lovel Mrs J:** DRIVING MS DAISY, CH,12/10/87, S: Pride Of Place, D: Buttercup Lass
- 3-980 **Mableson Miss S:** WILLOWCROFT FANFARE, B,25/12/89, S: Willowcroft Vagabond, D: Gay Guilguit

- 997 **Maggs Miss T:** JO JINX, GR,15/09/89, S: Pemcor, D: Jinxed Again
- 1002 **Mahony Miss J:** TAWARRI RHIANNON, CH,01/11/90, S: Tenby, D: Barooga Dimity
- 1031 **Mark Miss J:** WINGANA PLAYFAIR, LI/CH,05/11/85, S: Owendale Percival, D: Kooringle Desire
- 1049 **Martin A & Mrs H:** BURREMAH PHILLIP, CH,03/08/88, S: Settebello, D: High Tension
- 1071 **Mccollam Miss J N:** DARINA DALLAS, BR,31/08/88, S: Mr Dallas, D: Comolena Mist
- 1082 **Mcguire A, E & V:** WORDS, B,07/08/91, S: Quidong Chink, D: Weeroona Pasidina
- 1129 **Melrose J C & Mrs B:** PETIT CHEVAL, CH,12/11/87, S: Kingdom Above, D: Boysenberry
- 1169 **Mitton Mrs C S:** RAPTURE, BR,17/08/89, S: Kohaylan, D: Now Then
- 1188 **Morris Miss K:** OSTERLY REFLECTION, CH,02/12/82, S: Treharne Talisman, D: Tudor Park Poetry
- 1192 **Morrison Mrs J & Miss S:** CARRASBROOK BOBBYS CHARADE, BR,05/12/87, S: My Bobby Dazzler, D: Carrasbrook Trinity
- 1365 **Penglase Mrs M:** TIBOR FLORENTINE, BL,13/09/87, S: Big Hat, D: Queen To Bee
- 1371 **Penny Miss S:** KIRALA STARS, GR,04/09/90, S: Bolinger, D: Bellalvon Cygnet
- 1386 **Phillips Miss S:** BRIGHTON, CH, S: Treharne Talisman, D: Wahroonga Mona
- 1387 **Phillips Miss S M:** MYALL GLEN JONATHAN, CH,08/11/91, S: Chippenham Casting, D: Myall Glen Salza
- 1517 **Schendzielorz Miss J:** BRAMBLEWOOD SERENITY, BL/BR,19/11/90, S: Mulia (imp), D: Rue Estelle
- 1519 **Scholes B:** LIFE STYLE, CH,30/10/88, S: Habituate, D: Thai Princess
- 1576 **Smith Miss L:** COURTNEY PETITE, CH, S: Tristino (imp), D: Sense Of Humour
- 1633 **Swales Miss S:** ISLE OF CAPRI, B,01/08/83, S: Onkaparinka, D: Gundela Capriole
- 1753 **Walker Miss R A:** ALWAYS THERE, BL,17/11/87, S: Top Form, D: Loris Glen Carmen
- 1758 **Walsh-Rose Miss S:** ALLIED PERSONNEL THEORY, CH,18/09/91, S: Luskin Star, D: Madonna Lily
- 1799 **White Mrs D D:** MATCHABELLI MUFFET, LICH,31/12/86, S: Chippenham Casting, D: Flash
- 1803 **Whittaker Miss S J:** WHISPERS, GR,31/10/87, S: Glenson, D: Nativation
- 1854 **Yule N:** EUPHORIA, B,28/08/89, S: Cardinal, D: Tara Slipper
- CLASS 82 MARE OR GELDING, over 14.2 and not over 15 hands. Prizes \$90, \$50, \$35, Card for 4th, 5th and 6th.**
- 84 **Barnes Mrs D & Miss J:** YARRA YONG ZANZIBAR, CH, S: Baringa Cassius, D: Tina'S Dream
- 186 **Brand Miss K:** PARTY ACT, BR,12/10/89, S: Rotherwood Acrobat, D: Party Time
- 199 **Brown Miss A J:** FAIRLIGHT MACTAVISH, BR,10/11/81, S: Mighty Fair, D: Un-Named
- 202 **Brown Miss L:** EMILY MAREE, BR,13/08/87, S: Nareeb, D: Freeze Out
- 224 **Burren-Dah Stud :** BURREN-DAH ALIRAH, B,21/11/86, S: Nob Hill, D: Santarabia Tushanna
- 233 **Cain Miss J:** MYALL GLEN SOMEONE SPECIAL, BR,30/08/88, S: Prince Of Brandy, D: Marsu
- 236 **Callaghan Miss M:** DESTINY, BL, S: Stook, D: Lost Her Slipper
- 285 **Chafer Miss C:** TUDOR PARK IMPRESSIONS, CH, S: Mambrino (imp), D: Dillo
- 344 **Coad Miss A:** TRENTWOOD ASHMONT, CH,01/08/87, S: Rotherwood Footlight, D: Boonara Redwings
- 351 **Coates R D, Mrs H R & Miss K J:** LE RENAISSANCE, CH, S: Boonoonah Calrossie, D: Maggi M
- 421 **Crowder Mrs S:** PORTOFINO, CH,22/11/78, S: Treharne Talisman, D: Tasha
- 6- 437 **Daniel M & M:** REVIVAL, B,03/11/88, S: Bassenthwaite, D: Romantic Glory
- 445 **De Crespigny Mrs M:** PRINCESS DAISY, BR,01/08/89
- 467 **Dooley Park :** DOOLEY PARK CHILDS PLAY, BL,21/09/90, S: Black Passion, D: Bryntirion Marina
- 489 **Doyle Miss L:** KOKOMO, BR,15/10/82, S: Labienus, D: Small Bow
- 490 **Doyle Miss L:** POISON, GR,11/11/86, S: Pride Of Place, D: Kyak Belle
- 514 **Durrant Mrs M & Misses B & J:** BARRINGTON HIGH SOCIETY, B,29/09/82, S: Owendale Percival (imp), D: Charein
- 518 **Dyson Miss P:** LEESIDE JAZZ, BR,01/08/82
- 540 **Elliott Ms T:** BAKER STREET, GR,24/09/86, S: Silver Shimmer, D: Lady Bladur
- 551 **Erskin Miss M:** IMPULSE, LI/CH,19/09/89, S: Bremervale Solomon, D: The End
- 603 **Foster Mrs J:** WILLUM PARK STYLE COUNCIL, CH,01/08/94, S: Boy Gala
- 661 **Gove Miss A:** BRIGHT LIGHTS, CH,08/07/81, S: Olinda Karnak, D: Golden Empress
- 677 **Greene Mrs C:** COANDA JEWELL, BR,07/12/86, S: Warchest, D: Ribbonella
- 691 **Greshner Miss E:** BEAUPARC POETRY, BR,14/10/88, S: Rotherwood Acrobat, D: Rolled Gold
- 4- 876 **Kennedy Miss A:** CHERATON FLASHDANCER, CH,01/11/90, S: Kirreway Rialto, D: Rossatello
- 882 **Kenny Mstr A N:** KENLAIDEN CATWALK, BR,13/10/90, S: Chippenham Jaguar, D: Rexona
- 887 **Kenzig M A:** PARIS CAFE, B,23/10/88, S: Pre Catelan, D: Porcelain
- 898 **Kitson R D & L C:** ROBANTINE COOINDA MINKI, B,17/11/83, S: Casino Royahl, D: Bambi
- 904 **Kopenica Mrs J F:** E P DRESDEN, BR, S: Wesuw, D: She'S A Hussy
- 911 **Laing Miss R:** WRENWOOD IN RHYTHM, B,01/08/85, S: Western Mascot, D: Idlewild Octavia

- 1- 934 **Lawrie Mr & Mrs C:** KIRREWAY FINE ART, CH,26/11/90, S: Rotherwood Acrobat, D: Sweet Claudia
- 936 **Lawrie Mrs V C:** PURE CASTE, BL,18/11/86, S: Credibility, D: Kia-Loa
- 955 **Licht Miss C:** HILTON PARK SOLITAIRE, LI/CH, S: Son Of Cindy, D: Wilkins
- 965 **Lloyd Miss T:** CHE'S CHAMELEON, B,03/11/87, S: Lord Seymour, D: Quick Chick
- 969 **Lovel Mrs J:** DRIVING MS DAISY, CH,12/10/87, S: Pride Of Place, D: Buttercup Lass
- 3- 980 **Mablesen Miss S:** WILLOWCROFT FANFARE, B,25/12/89, S: Willowcroft Vagabond, D: Gay Guilguit
- 982 **Macdonald Miss V M:** INSTYLE, CH, S: Swift Peter, D: Persian See
- 997 **Maggs Miss T:** JO JINX, GR,15/09/89, S: Pemcor, D: Jinxed Again
- 1002 **Mahony Miss J:** TAWARRI RHIANNON, CH,01/11/90, S: Tenby, D: Barooga Dimity
- 1031 **Mark Miss J:** WINGANA PLAYFAIR, LI/CH,05/11/85, S: Owendale Percival, D: Kooringle Desire
- 1049 **Martin A & Mrs H:** BURREMAH PHILLIP, CH,03/08/88, S: Settebello, D: High Tension
- 1082 **Mcguire A, E & V:** WORDS, B,07/08/91, S: Quidong Chink, D: Weeroona Pasidina
- 1129 **Melrose J C & Mrs B:** PETIT CHEVAL, CH,12/11/87, S: Kingdom Above, D: Boysenberry
- 2- 1167 **Mitton Mrs C S:** MENTMORE MAGICIAN, BR,05/12/86, S: Willowcroft Vagabond, D: Mentmore Oolitka
- 1169 **Mitton Mrs C S:** RAPTURE, BR,17/08/89, S: Kohaylan, D: Now Then
- 1188 **Morris Miss K:** OSTERLY REFLECTION, CH,02/12/82, S: Treharne Talisman, D: Tudor Park Poetry
- 1192 **Morrison Mrs J & Miss S:** CARRASBROOK BOBBYS CHARADE, BR,05/12/87, S: My Bobby Dazzler, D: Carrasbrook Trinity
- 1305 **Parsons Miss S S:** CALLENDALE KOMINSKI MING, BL/BR,01/08/90, S: Chippenham Jaguar, D: Minsky
- 1371 **Penny Miss S:** KIRALA STARS, GR,04/09/90, S: Bolinger, D: Bellalvon Cygnet
- 1376 **Perry Miss H M & Mrs D:** TRENTWOOD, B,01/08/76
- 1386 **Phillips Miss S:** BRIGHTON, CH, S: Treharne Talisman, D: Wahroonga Mona
- 1394 **Plant Miss N:** TRAVAAL, BR,10/10/84
- 5- 1517 **Schendzielorz Miss J:** BRAMBLEWOOD SERENITY, BL/BR,19/11/90, S: Mulia (imp), D: Rue Estelle
- 1519 **Scholes B:** LIFE STYLE, CH,30/10/88, S: Habituate, D: Thai Princess
- 1576 **Smith Miss L:** COURTNEY PETITE, CH, S: Tristino (imp), D: Sense Of Humour
- 1633 **Swales Miss S:** ISLE OF CAPRI, B,01/08/83, S: Onkaparinka, D: Gundela Capriole
- 1721 **Vale F:** BULGARI, CH,01/08/86

- 1753 **Walker Miss R A:** ALWAYS THERE, BL,17/11/87, S: Top Form, D: Loris Glen Carmen
- 1758 **Walsh-Rose Miss S:** ALLIED PERSONNEL THEORY, CH,18/09/91, S: Luskin Star, D: Madonna Lily
- 1799 **White Mrs D D:** MATCHABELLI MUFFET, LICH,31/12/86, S: Chippenham Casting, D: Flash
- 1803 **Whittaker Miss S J:** WHISPERS, GR,31/10/87, S: Glenson, D: Nativation
- 1854 **Yule N:** EUPHORIA, B,28/08/89, S: Cardinal, D: Tara Slipper

CLASS 83 MARE OR GELDING, over 14 and not over 14.2 hands. Prizes: \$90, \$50, \$35, Card for 4th, 5th and 6th

- 40 **Ashton Mrs J:** TALLYRAND SHOWBIZ, BL,01/08/89, S: Rotherwood Acrobat, D: Zephyrin Easter Bonnet
- 5- 71 **Balfort Miss L:** DIPLOMAT OF BECKWORTH, CH,22/10/87, S: Brandarra Fagan, D: Lady Dolly Of Beckworth
- 94 **Barry Mrs R J:** STARLYTE ROYAL FLIGHT (IMP), BR,03/05/89, S: Keston Tribune, D: Fantasia
- 6- 100 **Bates Family:** WRITHGIL OVATION, CH,01/08/83, S: Keston Royal Occasion, D: Newstrol
- 107 **Beck Miss A:** SILKWOOD APRIL SHOWERS, CH,01/08/89, S: Rotherwood Windswept (imp), D: Silkwood Acushla
- 187 **Brand Miss K:** SPRINGFIELD SONATA, B,01/08/90, S: Willowcroft Explorer, D: Festive Occasion
- 225 **Burslem P:** DARE, GR,01/08/89, S: Plusule
- 290 **Chambers D:** ROSEWOOD PARK HAILEY, BR,08/10/91, S: Noir Chevaux, D: Kelteshen Frolic
- 297 **Chaundy B & M:** KIRREWAY VOGUE, BR,21/01/90, S: Carolinas Cats Whiskers (imp), D: Mezaire
- 332 **Clarke R:** NEENAH'S OPERETTA, LI/CH,07/10/88, S: Gold Era, D: Neenah'S Poppet
- 335 **Cleary Miss L:** CLASSIC SCENE, CH,01/08/91, S: Malibu Park Command Performance, D: Greta
- 377 **Course Miss F:** ADMIRAL OF BECKWORTH, GR,10/10/88, S: Rosevean Sea Eagle (imp), D: Yealand Charlotte (imp)
- 525 **Easterbrook Miss B:** BILYANA ARNWOOD BRADLEY, B,25/12/85, S: Penwood Bodine (imp), D: Abbs Aprise
- 539 **Ellery Mrs K:** TALLYRAND SPRINGTIME, CH,14/08/86, S: Rotherwood Acrobat (imp), D: Perkins Of Spring (imp)
- 560 **Eshuys Mrs L & A:** TALLYRAND LEGEND, CH,26/12/89, S: Carolinas Cats Whiskers (imp), D: Tallyrand Calais
- 591 **Fitzgerald Mrs S P:** SANDARA JOHANN, BR,01/08/83, S: Balagamy Vagabond (imp), D: Comonella Ma Chere
- 596 **Flanders S:** ROOKWOOD SHOWCASE, BR,01/10/83, S: Starlight, D: Mutch'S Rosette
- 598 **Ford Miss E:** MURRUM PARK GOODWOOD, LI/CH,01/09/86, S: Rotherwood Woodbine (imp), D: All So Good

- 612 **Fuss Mrs K:** BRIARY MARCASITE, BL,27/12/89, S: Rotherwood Acrobat, D: Ashby Park Chelsea
- 693 **Grzesik Miss C A:** TAMARISQUE PARK STAR TIME, GR,08/11/90, S: Catherston Nightlife, D: Quarinya First Flight
- 711 **Handford Miss E:** CARAGIL PARK DOMINO, BR,20/06/82, S: Naryl Sigma, D: Welsh Shadow
- 742 **Hayes D & Mrs L:** DRESDEN PARK MATRICE, B,01/08/90, S: Owendale Mr Pickwick, D: Julias Child
- 765 **Hibbert B & Mrs C:** STRATHCONON PALDAO, B,05/10/89, S: Weston Cherrywood, D: Strathconon Yolande
- 823 **Jackson Miss G L:** NARYL EXQUISITE, BR,20/10/88, S: Naryl Echo, D: No Rose
- 842 **Jewell Mrs L:** WILLOWCROFT EMPIRE, B,01/10/88, S: Willowcroft Vagabond, D: Demara
- 870 **Kellock Miss L:** BELARADAH ROYAL ROSE, CH,01/11/88, S: Keston Royal Occasion (imp), D: Yarramine Grace
- 920 **Langby Miss K:** CALWALLA COVER GIRL, CH,17/02/89, S: Rotherwood Acrobat (imp), D: Elerada Tracy
- 2 - 925 **Larcombe Mrs M:** MULKIRRI PHILADELPHIA, B,01/08/90, S: Wingana Regency, D: Mulkirri Katinka
- 960 **Lindeman Mrs C B:** WILLOWCROFT COALPORT, B,01/08/90, S: Willowcroft Vagabond, D: Baroness Vera
- 966 **Lloyd Ms S A:** BILYANA ARNWOOD BRIERLEY, GR,05/10/90, S: Rosevean Seaeagle (imp), D: Abbs Aprise
- 1024 **Marburg Equestrian Centre :** ROTHWALL ROSEMOUNT, CH,01/08/89, S: Brandara Fagan, D: Pollyanna Of Beckworth
- 1071 **Mccollam Miss J N:** DARINA DALLAS, BR,31/08/88, S: Mr Dallas, D: Comolena Mist
- 1077 **Mcgregor Ms J:** WARRANWOOD COURTIER, GR,10/09/88, S: Heritage Christian, D: Irish Waltz
- 1104 **Mcmahon Mrs D:** REASONS, B,01/08/84
- 4 - 1146 **Meursing Miss A:** WARRANWOOD LOUISE, B,06/10/89, S: Kirreway Overture, D: Comonella Ma Chere
- 1150 **Miller D B & Mrs N J:** MYALL GLEN QUEST, CH,01/09/88, S: Chippenham Casting, D: Myall Glen Kazar
- 1151 **Miller D B & Mrs N J:** MYALL GLEN TILBY, CH,05/09/87, S: Chippenham Casting, D: Myall Glen Kazar
- 1180 **Morgan Miss S:** TALLYRAND MAKE BELIEVE, LI/CH,01/12/84, S: Rotherwood Commander (imp), D: Tallyrand Calais
- 1275 **Ogden A & B:** DALEFORD HARLEQUIN, BR,01/08/84
- 1285 **Orgill Mrs S:** ALTAVISTA ABBRINA, BR,11/11/85, S: Owendale Percival, D: Luckey Abbey
- 1286 **Osborne W:** BRUIN PARK TIVOLI, CH,01/08/87
- 1330 **Payne Mrs A & Miss K:** YEOWAY POLLYANNA, CH,23/10/89, S: Brandarra Fagan, D: Colmonell Sky
- 1338 **Paynter G & Mrs A:** DELTA PRELUDE, B,12/11/89, S: Keston Royal Occasion, D: Tarago Park Gemstone
- 1365 **Penglase Mrs M:** TIBOR FLORENTINE, BL,13/09/87, S: Big Hat, D: Queen To Bee
- i - 1370 **Penny Miss S:** KALAROO ELITE, B,01/08/91, S: Fairlight Acres Cherokee, D: Raindrop
- 1387 **Phillips Miss S M:** MYALL GLEN JONATHAN, CH,08/11/91, S: Chippenham Casting, D: Myall Glen Salza
- 1389 **Pickstock Misses H & E:** ASTRAL ROSAKEN, BR,01/08/85, S: Rotherwood Footlight, D: Comonella Mamselle
- 1399 **Plumb D:** WILLURAH STRAUSS, GR,20/09/89, S: Rotherwood Acrobat (imp), D: Willurah Scrumptious
- 1419 **Quayle R:** COMONELLA ENCORE, B,04/12/89, S: Keston Royal Occasion, D: Comonella Lansar
- 1455 **Riddle Miss S:** SPRINGTIME SAFARI, BR,12/01/91, S: Naryl Hiawatha, D: Springtime Scarlett
- 1499 **Russell Miss D:** GLENUD FABERGE, B, S: Span The Land, D: Parra Know Me
- 1685 **Tonkin Ms J:** WOODHOLLY LUKE, B,01/08/87
- 1690 **Treneman Miss K:** JURAH INTREPID, BR,04/10/85, S: Malibu Park Pequeno, D: Jurah Our Intrigue
- 1691 **Treneman Miss K:** KINGSLEA COUNTRYMAN, CH,01/08/80, S: Manindge Beau Brummel, D: Sentia
- 1722 **Vale F:** FURZY ASTROCAT, GR,01/08/91, S: Willowcroft Explorer, D: Furzy Catouska
- 1723 **Vale F:** OWENDALE DRESSUIT, BL,02/11/86, S: Croston Cufflink (imp), D: Rose De Noir
- 1783 **Webb Miss K:** CINCH, CH,01/08/88
- 1798 **White Miss K R:** SANLIRRA REQUEST, B,01/08/90, S: Vale Park Spotlight, D: Briary Liberty
- 3 - 1827 **Wonka Miss E A & K E:** HARRINGTON, BR, S: Keston Royal Occasion, D: Reenie
- 1830 **Woodroffe Mrs A:** JIMINY, B,01/11/90, S: Baringa Cassius, D: Sortilege
- CLASS 84 * LADY'S HACK, MARE, over 14 and not over 15 hands.(To be ridden by an equestrienne when judged) (Special). Prizes: \$60, \$30, \$20, Card for 4th, 5th and 6th.**
- 40 **Ashton Mrs J:** TALLYRAND SHOWBIZ, BL,01/08/89, S: Rotherwood Acrobat, D: Zephyrin Easter Bonnet
- 6 - 100 **Bates Family :** WRITHGIL OVATION, CH,01/08/83, S: Keston Royal Occasion, D: Newstrol
- 1 - 107 **Beck Miss A:** SILKWOOD APRIL SHOWERS, CH,01/08/89, S: Rotherwood Windswept (imp), D: Silkwood Acushla
- 187 **Brand Miss K:** SPRINGFIELD SONATA, B,01/08/90, S: Willowcroft Explorer, D: Festive Occasion
- 4 - 202 **Brown Miss L:** EMILY MAREE, BR,13/08/87, S: Nareeb, D: Freeze Out
- 224 **Burren-Dah Stud :** BURREN-DAH ALIRAH, B,21/11/86, S: Nob Hill, D: Santarabia Tushanna
- 225 **Burslem P:** DARE, GR,01/08/89, S: Plusule

Now open for Show business.

You'll find a St.George Bank branch on Happy Dragon Way at this year's St.George Bank Royal Melbourne Show.

We're open every day of the show, so come on in to discuss your banking needs. You can also

get cash from the MultiCard ATM at our branch.

If you miss us at the show, you can visit one of our 34 branches throughout Victoria, or the St.George Bank Home Loan Centre at 370 Bourke St, Melbourne.

St.George Bank 

The bank that invests in people

Home Loan Centre: 370 Bourke St, City. Branches: Melbourne, 158-164 Swanston St; Airport West, Altona Gate, Chadstone, Dandenong, Doncaster, Forest Hill, Frankston, Geelong, Corio, Glen Waverley, Highpoint, Knox City, Northland, Southland, Fountain Gate. Also at: Ararat, Ballarat, Camperdown, Colac, Hamilton, Horsham, Portland, Sebastopol, Shepparton, Stawell, Warrnambool, Wendouree and Wodonga, Eastland, Prahran, Greensborough and Werribee.



NATIONAL DAIRIES

VICTORIA LIMITED

**manufacturer & distributor
of the following products:**

- * *Pura Whole Milk* * *Light Start* * *Milo*
- * *Classic Flavoured Milk* * *Lots 'O Froth,*
- * *Meadowvale Cream, Sour Cream & Custard*
- * *Rev* * *Big M* * *Farmhouse* * *Skinny* * *Fruche*
- * *Farmers Union Cheese, Sour Cream & Cream*
- * *Yogo* * *Yo-Splits* * *Yo-Baby* * *Yo-Fresh Yoghurts*

**is proud to be
a sponsor of the 1995**



**Royal
Melbourne Show**



- 5-285 **Chafer Miss C:** TUDOR PARK IMPRESSIONS, CH, S: Mambrino (imp), D: Dillo
- 290 **Chambers D:** ROSEWOOD PARK HAILEY, BR,08/10/91, S: Noir Chevaux, D: Kelteshen Frolic
- 297 **Chaundy B & M:** KIRREWAY VOGUE, BR,21/01/90, S: Carolinas Cats Whiskers (imp), D: Mezaire
- 445 **De Crespigny Mrs M:** PRINCESS DAISY, BR,01/08/89
- 490 **Doyle Miss L:** POISON, GR,11/11/86, S: Pride Of Place, D: Kyak Belle
- 612 **Fuss Mrs K:** BRIARY MARCASITE, BL,27/12/89, S: Rotherwood Acrobat, D: Ashby Park Chelsea
- 677 **Greene Mrs C:** COANDA JEWELL, BR,07/12/86, S: Warchest, D: Ribbonella
- 691 **Greshner Miss E:** BEAUPARC POETRY, BR,14/10/88, S: Rotherwood Acrobat, D: Rolled Gold
- 870 **Kellock Miss L:** BELARADAH ROYAL ROSE, CH,01/11/88, S: Keston Royal Occasion (imp), D: Yarramine Grace
- 882 **Kenny Mstr A N:** KENLAIDEN CATWALK, BR,13/10/90, S: Chippenham Jaguar, D: Rexona
- 904 **Kopenica Mrs J F:** E P DRESDEN, BR, S: Wesuw, D: She'S A Hussy
- 920 **Langby Miss K:** CALWALLA COVER GIRL, CH,17/02/89, S: Rotherwood Acrobat (imp), D: Elerada Tracy
- 925 **Larcombe Mrs M:** MULKIRRI PHILADELPHIA, B,01/08/90, S: Wingana Regency, D: Mulkirri Katinka
- 936 **Lawrie Mrs V C:** PURE CASTE, BL,18/11/86, S: Credibility, D: Kia-Loa
- 965 **Lloyd Miss T:** CHE'S CHAMELEON, B,03/11/87, S: Lord Seymour, D: Quick Chick
- 966 **Lloyd Ms S A:** BILYANA ARNWOOD BRIERLEY, GR,05/10/90, S: Rosevean Seaeagle (imp), D: Abbs Aprise
- 969 **Lovel Mrs J:** DRIVING MS DAISY, CH,12/10/87, S: Pride Of Place, D: Buttercup Lass
- 1002 **Mahony Miss J:** TAWARRI RHIANNON, CH,01/11/90, S: Tenby, D: Barooga Dimity
- 1104 **Mcmahon Mrs D:** REASONS, B,01/08/84
- 3-1146 **Meursing Miss A:** WARRANWOOD LOUISE, B,06/10/89, S: Kirreway Overture, D: Comonella Ma Chere
- 1150 **Miller D B & Mrs N J:** MYALL GLEN QUEST, CH,01/09/88, S: Chippenham Casting, D: Myall Glen Kazar
- 1169 **Mitton Mrs C S:** RAPTURE, BR,17/08/89, S: Kohaylan, D: Now Then
- 1192 **Morrison Mrs J & Miss S:** CARRASBROOK BOBBYS CHARADE, BR,05/12/87, S: My Bobby Dazzler, D: Carrasbrook Trinity
- 1285 **Orgill Mrs S:** ALTAVISTA ABBRINA, BR,11/11/85, S: Owendale Percival, D: Luckey Abbey
- 1330 **Payne Mrs A & Miss K:** YEOWAY POLLYANNA, CH,23/10/89, S: Brandarra Fagan, D: Colmonell Sky
- 1365 **Penglase Mrs M:** TIBOR FLORENTINE, BL,13/09/87, S: Big Hat, D: Queen To Bee
- 2-1389 **Pickstock Misses H & E:** ASTRAL ROSAKEN, BR,01/08/85, S: Rotherwood Footlight, D: Comonella Mamselle
- 1499 **Russell Miss D:** GLENUD FABERGE, B, S: Span The Land, D: Parra Know Me
- 1517 **Schendzielorz Miss J:** BRAMBLEWOOD SERENITY, BL/BR,19/11/90, S: Mulia (imp), D: Rue Estelle
- 1576 **Smith Miss L:** COURTNEY PETITE, CH, S: Tristino (imp), D: Sense Of Humour
- 1758 **Walsh-Rose Miss S:** ALLIED PERSONNEL THEORY, CH,18/09/91, S: Luskin Star, D: Madonna Lily
- 1799 **White Mrs D D:** MATCHABELLI MUFFET, LICH,31/12/86, S: Chippenham Casting, D: Flash
- CLASS 85 * LADY'S HACK, GELDING, over 14 and not over 15 hands.(To be ridden by an equestrienne when judged) (Special). Prizes: \$60, \$30, \$20, Card for 4th, 5th and 6th.**
- 71 **Balfort Miss L:** DIPLOMAT OF BECKWORTH, CH,22/10/87, S: Brandarra Fagan, D: Lady Dolly Of Beckworth
- 84 **Barnes Mrs D & Miss J:** YARRA YONG ZANZIBAR, CH, S: Baringa Cassius, D: Tina'S Dream
- 94 **Barry Mrs R J:** STARLYTE ROYAL FLIGHT (IMP), BR,03/05/89, S: Keston Tribune, D: Fantasia
- 186 **Brand Miss K:** PARTY ACT, BR,12/10/89, S: Rotherwood Acrobat, D: Party Time
- 6-199 **Brown Miss A J:** FAIRLIGHT MACTAVISH, BR,10/11/81, S: Mighty Fair, D: Un-Named
- 233 **Cain Miss J:** MYALL GLEN SOMEONE SPECIAL, BR,30/08/88, S: Prince Of Brandy, D: Marsu
- 236 **Callaghan Miss M:** DESTINY, BL, S: Stook, D: Lost Her Slipper
- 5-344 **Coad Miss A:** TRENTWOOD ASHMONT, CH,01/08/87, S: Rotherwood Footlight, D: Boonara Redwings
- 351 **Coates R D, Mrs H R & Miss K J:** LE RENAISSANCE, CH, S: Boonoonah Calrossie, D: Maggi M
- 377 **Course Miss F:** ADMIRAL OF BECKWORTH, GR,10/10/88, S: Rosevean Sea Eagle (imp), D: Yealand Charlotte (imp)
- 421 **Crowder Mrs S:** PORTOFINO, CH,22/11/78, S: Treharne Talisman, D: Tasha
- 2-437 **Daniel M & M:** REVIVAL, B,03/11/88, S: Bassenthwaite, D: Romantic Glory
- 467 **Dooley Park :** DOOLEY PARK CHILDS PLAY, BL,21/09/90, S: Black Passion, D: Bryntirion Marina
- 489 **Doyle Miss L:** KOKOMO, BR,15/10/82, S: Labienus, D: Small Bow
- 514 **Durrant Mrs M & Misses B & J:** BARRINGTON HIGH SOCIETY, B,29/09/82, S: Owendale Percival (imp), D: Charein
- 518 **Dyson Miss P:** LEESIDE JAZZ, BR,01/08/82
- 540 **Elliott Ms T:** BAKER STREET, GR,24/09/86, S: Silver Shimmer, D: Lady Bladur
- 551 **Erskine Miss M:** IMPULSE, LI/CH,19/09/89, S: Bremervale Solomon, D: The End

- 3- 591 **Fitzgerald Mrs S P:** SANDARA JOHANN, BR,01/08/83, S: Balagamy Vagabond (imp), D: Comonella Ma Chere
- 598 **Ford Miss E:** MURRUM PARK GOODWOOD, LI/CH,01/09/86, S: Rotherwood Woodbine (imp), D: All So Good
- 603 **Foster Mrs J:** WILLUM PARK STYLE COUNCIL, CH,01/08/94, S: Boy Gala
- 693 **Grzesik Miss C A:** TAMARISQUE PARK STAR TIME, GR,08/11/90, S: Catherston Nightlife, D: Quarinya First Flight
- 742 **Hayes D & Mrs L:** DRESDEN PARK MATRICE, B,01/08/90, S: Owendale Mr Pickwick, D: Julias Child
- 823 **Jackson Miss G L:** NARYL EXQUISITE, BR,20/10/88, S: Naryl Echo, D: No Rose
- 876 **Kennedy Miss A:** CHERATON FLASHDANCER, CH,01/11/90, S: Kirreway Rialto, D: Rossatello
- 911 **Laing Miss R:** WRENWOOD IN RHYTHM, B,01/08/85, S: Western Mascot, D: Idlewild Octavia
- 955 **Licht Miss C:** HILTON PARK SOLITAIRE, LI/CH, S: Son Of Cindy, D: Wilkins
- 960 **Lindeman Mrs C B:** WILLOWCROFT COALPORT, B,01/08/90, S: Willowcroft Vagabond, D: Baroness Vera
- 4- 980 **Mableson Miss S:** WILLOWCROFT FANFARE, B,25/12/89, S: Willowcroft Vagabond, D: Gay Guilguit
- 1024 **Marburg Equestrian Centre :** ROTHWALL ROSEMOUNT, CH,01/08/89, S: Brandara Fagan, D: Pollyanna Of Beckworth
- 1031 **Mark Miss J:** WINGANA PLAYFAIR, LI/CH,05/11/85, S: Owendale Percival, D: Kooringle Desire
- 1077 **Mcgregor Ms J:** WARRANWOOD COURTIER, GR,10/09/88, S: Heritage Christian, D: Irish Waltz
- 1082 **Mcguire A, E & V:** WORDS, B,07/08/91, S: Quidong Chink, D: Weeroona Pasidina
- 1129 **Melrose J C & Mrs B:** PETIT CHEVAL, CH,12/11/87, S: Kingdom Above, D: Boysenberry
- 1167 **Mitton Mrs C S:** MENTMORE MAGICIAN, BR,05/12/86, S: Willowcroft Vagabond, D: Mentmore Oolitka
- 1180 **Morgan Miss S:** TALLYRAND MAKE BELIEVE, LI/CH,01/12/84, S: Rotherwood Commander (imp), D: Tallyrand Calais
- 1188 **Morris Miss K:** OSTERLY REFLECTION, CH,02/12/82, S: Treharne Talisman, D: Tudor Park Poetry
- 1275 **Ogden A & B:** DALEFORD HARLEQUIN, BR,01/08/84
- 1305 **Parsons Miss S S:** CALLENDALE KOMINSKI MING, BL/BR,01/08/90, S: Chippenham Jaguar, D: Minsky
- 1338 **Paynter G & Mrs A:** DELTA PRELUDE, B,12/11/89, S: Keston Royal Occasion, D: Tarago Park Gemstone
- 1- 1370 **Penny Miss S:** KALAROO ELITE, B,01/08/91, S: Fairlight Acres Cherokee, D: Raindrop
- 1371 **Penny Miss S:** KIRALA STARS, GR,04/09/90, S: Bolinger, D: Bellalvon Cygnet
- 1386 **Phillips Miss S:** BRIGHTON, CH, S: Treharne Talisman, D: Wahroonga Mona
- 1387 **Phillips Miss S M:** MYALL GLEN JONATHAN, CH,08/11/91, S: Chippenham Casting, D: Myall Glen Salza
- 1394 **Plant Miss N:** TRAVAAL, BR,10/10/84
- 1399 **Plumb D:** WILLURAH STRAUSS, GR,20/09/89, S: Rotherwood Acrobat (imp), D: Willurah Scrumptious
- 1419 **Quayle R:** COMONELLA ENCORE, B,04/12/89, S: Keston Royal Occasion, D: Comonella Lansar
- 1519 **Scholes B:** LIFE STYLE, CH,30/10/88, S: Habituate, D: Thai Princess
- 1690 **Treneman Miss K:** JURAH INTREPID, BR,04/10/85, S: Malibu Park Pequeno, D: Jurah Our Intrigue
- 1721 **Vale F:** BULGARI, CH,01/08/86
- 1722 **Vale F:** FURZY ASTROCAT, GR,01/08/91, S: Willowcroft Explorer, D: Furzy Catouska
- 1723 **Vale F:** OWENDALE DRESSUIT, BL,02/11/86, S: Croston Cufflink (imp), D: Rose De Noir
- 1798 **White Miss K R:** SANLIRRA REQUEST, B,01/08/90, S: Vale Park Spotlight, D: Briary Liberty
- 1803 **Whittaker Miss S J:** WHISPERS, GR,31/10/87, S: Glenison, D: Nativation
- 1830 **Woodroffe Mrs A:** JIMINY, B,01/11/90, S: Baringa Cassius, D: Sortilege
- CLASS 86 * GENTLEMAN'S HACK, MARE OR GELDING, over 14 and not over 15 hands.(To be ridden by a gentleman when judged) (Special). Prizes: \$60, \$30, \$20, Card for 4th, 5th and 6th.**
- 71 **Balfort Miss L:** DIPLOMAT OF BECKWORTH, CH,22/10/87, S: Brandarra Fagan, D: Lady Dolly Of Beckworth
- 297 **Chaundy B & M:** KIRREWAY VOGUE, BR,21/01/90, S: Carolinas Cats Whiskers (imp), D: Mezaire
- 332 **Clarke R:** NEENAH'S OPERETTA, LI/CH,07/10/88, S: Gold Era, D: Neenah'S Poppet
- 335 **Cleary Miss L:** CLASSIC SCENE, CH,01/08/91, S: Malibu Park Command Performance, D: Greta
- 344 **Coad Miss A:** TRENTWOOD ASHMONT, CH,01/08/87, S: Rotherwood Footlight, D: Boonara Redwings
- 421 **Crowder Mrs S:** PORTOFINO, CH,22/11/78, S: Treharne Talisman, D: Tasha
- 5- 437 **Daniel M & M:** REVIVAL, B,03/11/88, S: Bassenthwaite, D: Romantic Glory
- 540 **Elliott Ms T:** BAKER STREET, GR,24/09/86, S: Silver Shimmer, D: Lady Bladur
- 551 **Erskine Miss M:** IMPULSE, LI/CH,19/09/89, S: Bremervale Solomon, D: The End
- 560 **Eshuys Mrs L & A:** TALLYRAND LEGEND, CH,26/12/89, S: Carolinas Cats Whiskers (imp), D: Tallyrand Calais
- 2- 591 **Fitzgerald Mrs S P:** SANDARA JOHANN, BR,01/08/83, S: Balagamy Vagabond (imp), D: Comonella Ma Chere

- 691 **Greshner Miss E:** BEUPARC POETRY, BR,14/10/88, S: Rotherwood Acrobat, D: Rolled Gold
- 742 **Hayes D & Mrs L:** DRESDEN PARK MATRICE, B,01/08/90, S: Owendale Mr Pickwick, D: Julius Child
- 765 **Hibbert B & Mrs C:** STRATHCONON PALDAO, B,05/10/89, S: Weston Cherrywood, D: Strathconon Yolande
- 882 **Kenny Mstr A N:** KENLAIDEN CATWALK, BR,13/10/90, S: Chippenham Jaguar, D: Rexona
- 887 **Kenzig M A:** PARIS CAFE, B,23/10/88, S: Pre Catelan, D: Porcelain
- 3-898 **Kitson R D & L C:** ROBANTINE COOINDA MINKI, B,17/11/83, S: Casino Royahl, D: Bambi
- 934 **Lawrie Mr & Mrs C:** KIRREWAY FINE ART, CH,26/11/90, S: Rotherwood Acrobat, D: Sweet Claudia
- 960 **Lindeman Mrs C B:** WILLOWCROFT COALPORT, B,01/08/90, S: Willowcroft Vagabond, D: Baroness Vera
- 6-965 **Lloyd Miss T:** CHE'S CHAMELEON, B,03/11/87, S: Lord Seymour, D: Quick Chick
- 969 **Lovel Mrs J:** DRIVING MS DAISY, CH,12/10/87, S: Pride Of Place, D: Buttercup Lass
- 982 **Macdonald Miss V M:** INSTYLE, CH, S: Swift Peter, D: Persian See
- 1024 **Marburg Equestrian Centre :** ROTHWALL ROSEMOUNT, CH,01/08/89, S: Brandara Fagan, D: Pollyanna Of Beckworth
- 4-1031 **Mark Miss J:** WINGANA PLAYFAIR, LI/CH,05/11/85, S: Owendale Percival, D: Kooringle Desire
- 1049 **Martin A & Mrs H:** BURREMAH PHILLIP, CH,03/08/88, S: Settebello, D: High Tension
- 1129 **Melrose J C & Mrs B:** PETIT CHEVAL, CH,12/11/87, S: Kingdom Above, D: Boysenberry
- 1167 **Mitton Mrs C S:** MENTMORE MAGICIAN, BR,05/12/86, S: Willowcroft Vagabond, D: Mentmore Oolitka
- 1169 **Mitton Mrs C S:** RAPTURE, BR,17/08/89, S: Kohaylan, D: Now Then
- 1286 **Osborne W:** BRUIN PARK TIVOLI, CH,01/08/87
- 1371 **Penny Miss S:** KIRALA STARS, GR,04/09/90, S: Bolinger, D: Bellalvon Cygnet
- 1499 **Russell Miss D:** GLENUD FABERGE, B, S: Span The Land, D: Parra Know Me
- 1519 **Scholes B:** LIFE STYLE, CH,30/10/88, S: Habituate, D: Thai Princess
- 1691 **Treneman Miss K:** KINGSLEA COUNTRYMAN, CH,01/08/80, S: Manindge Beau Brummel, D: Sentia
- 1799 **White Mrs D D:** MATCHABELLI MUFFET, LICH,31/12/86, S: Chippenham Casting, D: Flash
- 1-1827 **Wonka Miss E A & K E:** HARRINGTON, BR, S: Keston Royal Occasion, D: Reenie
- 1854 **Yule N:** EUPHORIA, B,28/08/89, S: Cardinal, D: Tara Slipper

CLASS 87 * PAIR OF HACKS, MARE OR GELDING, over 14 and not over 15 hands. Prizes: \$80, \$60, \$40, Card. Entry Fee: per single entry, \$20; R.A.S. of V. Members \$12.

- 3-71 **Balfort Miss L:** DIPLOMAT OF BECKWORTH, CH,22/10/87, S: Brandarra Fagan, D: Lady Dolly Of Beckworth
- 84 **Barnes Mrs D & Miss J:** YARRA YONG ZANZIBAR, CH, S: Baringa Cassius, D: Tina'S Dream
- 3-285 **Chafer Miss C:** TUDOR PARK IMPRESSIONS, CH, S: Mambrino (imp), D: Dillo
- 344 **Coad Miss A:** TRENTWOOD ASHMONT, CH,01/08/87, S: Rotherwood Footlight, D: Boonara Redwings
- 421 **Crowder Mrs S:** PORTOFINO, CH,22/11/78, S: Treharne Talisman, D: Tasha
- 5-514 **Durrant Mrs M & Misses B & J:** BARRINGTON HIGH SOCIETY, B,29/09/82, S: Owendale Percival (imp), D: Charein
- 540 **Elliott Ms T:** BAKER STREET, GR,24/09/86, S: Silver Shimmer, D: Lady Bladur
- 551 **Erskine Miss M:** IMPULSE, LI/CH,19/09/89, S: Bremervale Solomon, D: The End
- 603 **Foster Mrs J:** WILLUM PARK STYLE COUNCIL, CH,01/08/94, S: Boy Gala
- 677 **Greene Mrs C:** COANDA JEWELL, BR,07/12/86, S: Warchest, D: Ribbonella
- 711 **Handford Miss E:** CARAGIL PARK DOMINO, BR,20/06/82, S: Naryl Sigma, D: Welsh Shadow
- 765 **Hibbert B & Mrs C:** STRATHCONON PALDAO, B,05/10/89, S: Weston Cherrywood, D: Strathconon Yolande
- 823 **Jackson Miss G L:** NARYL EXQUISITE, BR,20/10/88, S: Naryl Echo, D: No Rose
- 4-876 **Kennedy Miss A:** CHERATON FLASHDANCER, CH,01/11/90, S: Kirreway Rialto, D: Rossatello
- 2-898 **Kitson R D & L C:** ROBANTINE COOINDA MINKI, B,17/11/83, S: Casino Royahl, D: Bambi
- 982 **Macdonald Miss V M:** INSTYLE, CH, S: Swift Peter, D: Persian See
- 997 **Maggs Miss T:** JO JINX, GR,15/09/89, S: Pemcor, D: Jinxed Again
- 6-1031 **Mark Miss J:** WINGANA PLAYFAIR, LI/CH,05/11/85, S: Owendale Percival, D: Kooringle Desire
- 4-1049 **Martin A & Mrs H:** BURREMAH PHILLIP, CH,03/08/88, S: Settebello, D: High Tension
- 1150 **Miller D B & Mrs N J:** MYALL GLEN QUEST, CH,01/09/88, S: Chippenham Casting, D: Myall Glen Kazar
- 1-1275 **Ogden A & B:** DALEFORD HARLEQUIN, BR,01/08/84
- 1285 **Orgill Mrs S:** ALTAVISTA ABBRINA, BR,11/11/85, S: Owendale Percival, D: Luckey Abbey
- 1330 **Payne Mrs A & Miss K:** YEOWAY POLLYANNA, CH,23/10/89, S: Brandarra Fagan, D: Colmonell Sky
- 1-1376 **Perry Miss H M & Mrs D:** TRENTWOOD, B,01/08/76

44 HORSE

- 1386 **Phillips Miss S:** BRIGHTON, CH, S: Treharne Talisman, D: Wahroonga Mona
- 1389 **Pickstock Misses H & E:** ASTRAL ROSAKEN, BR,01/08/85, S: Rotherwood Footlight, D: Comonella Mamselle
- 1685 **Tonkin Ms J:** WOODHOLLY LUKE, B,01/08/87
- 1690 **Treneman Miss K:** JURAH INTREPID, BR,04/10/85, S: Malibu Park Pequeno, D: Jurah Our Intrigue
- 5- 1721 **Vale F:** BULGARI, CH,01/08/86
- 1722 **Vale F:** FURZY ASTROCAT, GR,01/08/91, S: Willowcroft Explorer, D: Furzy Catouska
- 2- 1723 **Vale F:** OWENDALE DRESSUIT, BL,02/11/86, S: Croston Cufflink (imp), D: Rose De Noir
- 6- 1799 **White Mrs D D:** MATCHABELLI MUFFET, LICH,31/12/86, S: Chippenham Casting, D: Flash

Exhibits competing in the above Class need not necessarily belong to the same owner, and may be nominated singly. Owners may "pair up". In the event of a team separately owned winning, the prize will be divided.

SADDLE PONIES

(Not over 14 hands, 3 years old or over.)

Entry Fees: \$40; R.A.S. of V. Members \$20.

Judge: Mr S.G. Bull

NOVICE CLASSES: FOR EXHIBITS WHICH HAVE NOT WON A FIRST PRIZE COMPETING SINGLY AT ANY AUSTRALIAN ROYAL SHOW AT TIME OF JUDGING.

CLASS 90 * NOVICE, MARE OR GELDING, over 13 and not over 13.2 hands. Prizes: \$30, \$20, \$12, Card for 4th, 5th and 6th.

- 158 **Boss Miss R:** STRATHCONON CORANTO, GR,04/11/87, S: Shangrila Mountain Chief, D: Strathconon Wilda
- 250 **Candy Mrs L J:** DIRIGEREE PARK ZADARAN, CH,12/11/85, S: Fairlight Acres Nigel, D: Bonnie Brae Twinkletoes
- 283 **Chafer Miss C:** CHERATON RED WINE, CH,01/08/90, S: Kirreway Rialto, D: Beamond Angelique
- 350 **Coates Miss N:** RHAYADER TOP KNOT, CH,17/11/87, S: Keston Royal Occasion, D: Rhayader Myth
- 369 **Corumbene Stud :** LOWLYNN RHAPSODY, BL,01/08/89, S: Rosslayne Blue Peter (imp), D: Lowlynn Lullaby
- 399 **Coyle W J, Mrs A J & Miss E:** WILLOWCROFT COBWEB, GR,23/08/83, S: The Laird (imp), D: Willowcroft Snow Goose (imp)
- 2- 430 **Cuzens R:** TUNGARRA GAY DESIGN, BL,30/10/90, S: Baughurst William Of Orange (imp), D: Owendale Gay Lady
- 536 **Edwards Miss Z:** JANLYN DUNDEE, LI/CH,08/11/85, S: Kirreway Jubilee, D: Quamby Fleur

- 1- 538 **Ellery Mrs K:** PANTEG PORTRAIT, BR,12/11/90, S: Tetworthcopper King (imp), D: Staveley Waltzing Matilda
- 7- 558 **Eshuys Mrs L & A:** MYALL GLEN MADDISON, BL,20/10/88, S: Mithril Cricket, D: Thorpeville Brandeena
- 566 **Etherson Ms M P:** MISTY MORN OF ASTRAL, B,01/08/90, S: Spring Twilight Of Astral, D: Sea Mist Of Astral
- 683 **Greenhill Mrs S L:** TUNGARRA GAY WHISKERS, CH,27/12/86, S: Carolinas Cats Whiskers (imp), D: Owendale Gay Lady
- 714 **Hanger & Murrell :** MONDISO PARK OVATION, CH,21/08/88, S: Pinehurst Concerto, D: White Cedar Mango
- 6- 791 **Hortin :** COHEN PARK NURSERY RHYME, B,13/10/91, S: Kirkwood Woodruff, D: Before Dinner
- 851 **Jones Mrs G:** CALLENDALE PORTRAIT, BL,30/12/89, S: Chippenham Jaguar, D: Naryl Silhouette
- 885 **Kenwood Mrs C:** CHIPPENHAM IMAGE, CH,06/12/87, S: Carolinas Cats Whiskers (imp), D: Chippenham Daisy Mae
- 924 **Larcombe Mrs M:** MULKIRRI GAZELLE, CH,01/08/90, S: Wingana Regency, D: Mulkirri Under The Mistletoe
- 1020 **Marburg Equestrian Centre :** CHIPPENHAM ECLIPSE, CH,16/10/87, S: Chippenham Flip, D: Walnut Princess (imp)
- 1144 **Metherall Miss K & Mrs R:** BURNEWANG GLENROWAN, GR,01/08/86
- 1168 **Mitton Mrs C S:** MIRINDA ROYAL ASCOT, B,10/09/89, S: Keston Royal Occasion, D: Spring Song Of Waverley
- 1247 **Newington Stud :** NEWINGTON EVE, BL/BR,03/11/91, S: Owendale Percival (imp), D: Davlin Scandal
- 5- 1331 **Payne R:** AIRLIE ARISTOCRAT, BR,22/10/88, S: Glansevin Super Star (imp), D: Colmonell Puff
- 1390 **Pickstock Misses H & E:** HUGO OF BECKWORTH, GR,01/08/84, S: The Laird (imp), D: Miss Zephyr Of Blandford
- 1456 **Riedel-Carrison Mrs A:** HI-PINE HANKY PANKY, CH,10/11/87, S: Chippenham Flip, D: Hi-Pine Dominique
- 1465 **Riemer Misses K, N & D:** GLENMORE GORDON, GR,18/10/86, S: Coed Coch Llabed (imp), D: Glenmore Gaylass
- 1489 **Ross Miss R:** MAESTRO OF BECKWORTH, GR,30/09/87, S: Brandarra Fagan, D: Tanlan Bronwen
- 1497 **Ruggiero Mrs N:** HALFMOON OF PINECREST, BY,01/08/89, S: Keston Royal Occasion, D: Flute
- 1594 **Stallard Mrs S & Miss B:** ROSEACRE LOVE BIRD, B,08/12/90, S: Pinehurst Overture, D: Breccles Fiona
- 1637 **Tallara Park :** TALLARA PARK TALINYA, CH,27/08/91, S: Breccles Roundelay (imp), D: Saharan Melody
- 1741 **Virtanen Miss B & Mrs R:** WILLOWCROFT MINT, BR,30/12/90, S: Willowcroft Wizard, D: Willowcroft Tinkerbelle

4-1757 **Walsh-Rose Miss S:** ALLIED PERSONNEL MAGIC, BR,03/10/89, S: Springwood Royalist, D: Sanlirra Sprig Of Holly

1777 **Waymouth Mrs R & Miss I:** OWENDALE MISTRAL, CH, S: Bolagamy Vagabond, D: Owendale Lolipop

3rd 344 *Kirreway Wentworth - Miss C Cleves*
CLASS 91 * NOVICE, MARE OR GELDING, over 13.2 hands and not over 14 hands. Prizes: \$30, \$20, \$12, Card for 4th, 5th and 6th.

6-20 **Alford J:** BELLEVUE HOUDINI, B,15/01/90, S: Keston Royal Occasion, D: Occasion

99 **Bates Family :** QUAMBY PARK SHOWMAN, B,01/08/91, S: Himil, D: Kirreway Naliska

226 **Burslem P:** KOOYONG MARRIONETT, CH,22/09/90, S: Kooyong Liberace, D: Belledero

291 **Chambers D:** WINTON SOLITAIRE, BR,01/11/88, S: Heritage Christian, D: Dual Craft

341 **Cleves Miss C L:** KIRREWAY WENTWORTH, LI/CH,02/11/90, S: Rotherwood Acrobat (imp), D: Keston Minetta (imp)

378 **Course Miss F:** KIRREWAY WY-WAZI, LI/CH,01/01/91, S: Carolinas Cats Whiskers (imp), D: Kirreway Star Sign

7-470 **Doonan Mrs B:** LESFIELD POLLYWAFFLE, B,01/08/88, S: Dalmarron Maestro, D: Wyebo Serena

552 **Erskine Miss M:** LORKEN PARK LACE, CH,25/11/84, S: Owendale Percival (imp), D: Lorken Park Symbol

595 **Flanders S:** DAME FONTAINE, B,17/11/90, D: Astral Flashdancer

3-617 **Gale Mrs S:** FINE PRINT, B,16/10/90, S: Keston Royal Occasion, D: Iguacu

666 **Graham Miss T L:** PRAISE, CH,04/12/90, S: Tehrahan Talisman, D: Boonoonah Squiggle

705 **Halliday Miss Kate:** ROYAL APPEAL, B,10/11/88, S: Keston Royal Occasion (imp), D: Like A Charm

762 **Hibberd Dr A N:** PEEBINGA, GR,06/11/83

819 **Ivory J L:** OWENDALE RORY, CH,01/11/91, S: Baughurst William Of Orange (imp), D: Lechlade Honesty (imp)

824 **Jackson Miss G L:** WINGANA LEADING LADY, GR,23/10/89, S: Owendale Percival, D: Wingana Lavender Blue

869 **Keen F:** ROSEWOOD PARK PROTEGE, BR/B,15/10/90, S: Noir Chevaux, D: Keltashen Frolic

2-900 **Kittson Miss F M:** FESTIVE OCCASION, B,28/11/88, S: Keston Royal Occasion, D: Merlewood

1050 **Martin A & Mrs H:** KENANA'S BOY, B/BR,01/08/81, S: Cennen Pioneer

1166 **Mitton Mrs C S:** KIRREWAY SHOWDOWN, CH,04/09/87, S: Rotherwood Acrobat, D: Zephyrin Easter Bonnett

1243 **Newberry Mrs D M:** LAKEVALE FALCON, B,22/12/80, S: Chiarini Black Beauty, D: Meg

1248 **Newman M/s H & K:** CONISTON STATESMAN, B,15/09/90, S: Kirreway Karllyn, D: Coniston Carousel

1326 **Macdonald Mrs D:** URUBULA ROYAL IMPACT, CH,18/11/88, S: Rosslayne Blue Peter, D: Contessa Of Flawforth

1340 **Paynter G & Mrs A:** WINFIELD SOLITAIRE, GR,13/12/85, S: Varndelle Reveille (imp), D: Winfield Selina

5-1557 **Simmie Miss S U:** TAMARISQUE PARK NIGHT LIGHTS, GR,25/10/89, S: Catherston Nightlife, D: Quarinya First Flight

4-1680 **Tolley Mrs A:** CINTRA JOYOUS OCCASION, B,24/12/89, S: Keston Royal Occasion, D: Sanctaleem Karleem

1704 **Triffet Mrs G:** FAIRVIEW MISTIQUE, GR, S: Willowcroft Vagabond, D: Ovingden Noweena

1731 **Valks Miss J:** KYEMA MORNING SHADOW, BR,02/09/84, S: Morning Stroller Of Flawforth, D: Kyema Desiree

1812 **Williams Miss S R:** ARABANOO CAMMIN, B,09/10/87, S: Arabanoo Camelot, D: Arabanoo Yasmin

1818 **Willowcroft Stud :** WILLOWCROFT HILL FIRE, BR,05/12/91, S: Willowcroft Wizard, D: Snowgoose (imp)

1st - 1168 *Mirinda Royal Ascot - Mrs C Mitton*
CLASS 92 * NOVICE, MARE OR GELDING, over 12 and not over 12.2 hands. Prizes: \$30, \$20, \$12, Card for 4th, 5th and 6th.

15 **Ahern Ms P:** VALMONT CHANEL, GR,12/11/89, S: Keston Royal Occasion, D: Melac Petite

39 **Ashton Mrs J:** MIRINDA QUINTESSANCE, CH,20/10/85, S: Keston Royal Occasion, D: Owendale Janet

3-72 **Balfoort Miss L:** KIRREWAY WISHES, CH,04/08/90, S: Carolinas Cats Whiskers (imp), D: Kirreway Kathy-Vee

163 **Bourke Miss M L:** RADNOR MINN, B,06/11/85, S: Sir Percy Of Paxhall (imp), D: Owendale Michelle

164 **Bourke Mrs V:** COURTNEY LODGE STATESMAN, B,01/08/88, S: Rotherwood Acrobat (imp), D: Karindy Tarantella

296 **Chaundy B & M:** ALUMEAH SPLASH, GR,07/11/89, S: Bonnie Brae Silvermist, D: Balalaika Splash

314 **Clark Miss K:** BARKALA JELLY BEAN, B,01/08/83

317 **Clark Miss N:** LONELY OAK ALPH, GR,27/10/88, S: Kirreway Overture, D: Fairlight Acres Melita

367 **Corumbene Stud :** CORUMBENE REUBENS, GR,05/11/89, S: Keston Royal Occasion, D: Naryl Bluebird

368 **Corumbene Stud :** CORUMBENE SOLILOQUY, LI/CH,07/11/89, S: Penwood Bodine (imp), D: Weston Sapphire (imp)

1-428 **Cuthbert J R:** KIRREWAY UNIQUE, CH, S: Carolinas Cats Whiskers (imp), D: Downland Superstar (imp)

487 **Doyle Miss L:** GEMBROOK RAFFINEE, BL,26/10/90, S: Fairlight Acres Exquisite, D: Warranwood Rene

535 **Edwards Miss Z:** EUSTON EXPOZAY, B,05/10/88, S: Owendale Kingfisher, D: Rahane Leura

6-656 **Goodall Mrs R & Miss L:** HONEYCONE OF BECKWORTH, GR,20/09/87, S: Rosevean Vandal (imp), D: Beckworth Honeybee

- 698 **Guthridge Miss K:** MYALL GLEN SHOWMAN, B,26/11/91, S: Mithril Cricket, D: Myall Glen Delight
- 721 **Harradine Mrs I:** TARBEAL LORD TRINITY, BR,17/10/81, S: Sir Percy Of Paxhall (imp), D: Fairlight Acres Jewel
- 872 **Kellock Mrs L & Miss L:** PANTEG GISELLE, CH,06/11/86, S: Tetworth Copper King (imp), D: Namoi Valley Golden Dawn
- 890 **Kerrins Miss G:** KILWARRAN CAROUSAL, B,09/12/89, S: Dalmarron Banner, D: Dundonald Amarina
- 894 **King L:** MERRINDALE MIRAGE, CH,24/11/85, S: Keston Royal Occasion, D: Merrindale Debutante
- 954 **Licht Miss C:** FAIRLIGHT ACRES DAWN, B,22/11/89, S: Pinehurst Overture, D: Loch Sloy Silver Dawn
- 2- 959 **Lindeman Mrs C B:** BRIERDALE ELOQUENCE, CH,01/08/90, S: Rotherwood Acrobat, D: Regent Park Melba
- 1017 **Manley Miss E:** SANLIRRA JUST WILLIAM, CH,16/10/89, S: Vale Park Spotlight, D: Kiddlewick Kova Girl
- A- 1064 **McCauley Mrs F & Miss M:** DRESDEN PARK TOUCHE, B,20/11/91, S: Owendale Mr Pickwick, D: Roundhill Rosette
- 1121 **Meissner Miss N:** MALIBU PARK ROYALTY, CH,04/11/89, S: Keston Royal Occasion, D: Weston Rosebud (imp)
- 1156 **Mills Mrs C M:** GRANETT SANDY, CH,02/11/88, S: Sunglen Oliver Twist, D: Fairlight Acres Ferniece
- 1215 **Murrell-Rich Mrs S:** AVALON PARK ROYALTY, GR,02/11/84, S: Keston Royal Occasion, D: Lily View Silver Mink
- 1244 **Newberry Mrs D M:** QUAMBY PARK BOUNTY, CH,02/11/85, S: Weston Cherrywood, D: Kirreway Olinda
- 1303 **Parsons Miss N:** WINGANA SOLITAIRE, BR,16/09/89, S: Owendale Percival, D: Wingana Love Song
- 1309 **Pate Miss S M:** GALLEYWOOD QUEEN OF HEARTS, GR,21/10/90, S: Janazarie Mister Pete, D: Eildon Abalene
- 1325 **Payne Mrs A:** MIRINDA HARLEQUIN, CH,25/08/91, S: Keston Royal Occasion, D: Towy Valley Blueprint
- 1336 **Payne R:** MIRINDA ROYAL CREST, GR,11/09/90, S: Keston Royal Occasion, D: Towey Valley Blue Print (imp)
- 1514 **Scanlan Miss B:** NICOLETTA PARK RENDEZVOUS, CH,26/11/91, S: Malibu Park Pride, D: Barabindi
- 1614 **Stewart Miss A:** BRONETER PARK EMMA, LI/CH,22/09/87, S: Kirreway Neon, D: Nunkerie Elfin
- 5- 1638 **Tallara Park :** TONIMBUK ORINJETTA, CH,19/09/90, S: Breccles Roundelay (imp), D: Tonimbuk Gundagi
- 1644 **Thackeray Mrs M:** LLANFFECHAN BALLERINA, CH,23/01/88, S: Keston Royal Occasion, D: Tyn-Y-Cae Gigi

- 1740 **Virtanen Miss B & Mrs R:** COBRADAH JACK IN THE BOX, BR,05/10/90, S: Tarkarri Jonathan, D: Lenmar Mystique
- 7- 1776 **Waymouth Mrs R & Miss I:** FAIRLIGHT PERFECTION, CH,12/10/90, S: Kirreway Karllyn, D: Fairlight Acres Adele
- 1816 **Williamson Miss D:** ORLANDO CRAFTSMAN, GR,15/11/90, S: Owendale Harry, D: Owendale Margaret
- 1820 **Wings Ms J:** BRAMPTON PARK DELUCY, GR,26/01/90, S: Kirreway Quinton, D: Malibu Park Pageant
- 1824 **Withers :** BIDO PLAYFAIR, GR,28/11/89, S: Bido Startime, D: Amaranda Jubilee

CLASS 93 * NOVICE, MARE OR GELDING, over 12.2 and not over 13 hands. Prizes: \$30, \$20, \$12, Card for 4th, 5th and 6th.

- 37 **Annett Mrs P J:** ARINLEA FANCY AFFAIR, CH,26/10/91, S: Regent Park Fanfare, D: Langtree Bracelet
- 62 **Ayres Mrs S:** WESTWOOD, CH,22/09/89, S: Kaylin Cadet, D: Fairlight Acres Bambolina
- 105 **Beattie Miss K:** FAIRLIGHT ACRES SUNNY, GR,13/02/85, S: Glenmore Mylord, D: Glen Valley Sunlight
- 182 **Bradford H & J:** BURRABONG SUZUYA, B,04/11/90, S: Sir Percy Of Paxhall (imp), D: Millcroft Suzuki
- 232 **Butler R J:** OWENDALE TELL TALE, BR,10/10/91, S: Sir Percy Of Paxhall (imp), D: Tallyrand Polly Of Spring
- 258 **Carlton Miss D:** HOMESTEAD PIED PIPER, GR,06/09/84, S: Wallington Aristocrat, D: Laralee Aloha
- 274 **Cartwright Ms A:** MELAC CHERIE'S GIFT, B,24/12/90, S: Melac Star Flight, D: Melac Cherie
- 381 **Cowan Miss G:** PIRRALILLA PARISH, GR,04/10/89, S: Pirralilla Paris, D: Pirralilla Primrose
- 405 **Craddock Miss K:** MURRAYDALE PARK REANA, BR, S: Dalmarron Banner, D: Mithril Amanda
- 6- 418 **Crocker G M:** WRENWOOD SHOWPIECE, B,01/11/88, S: Vale Park Spotlight, D: Weston Sapphire (imp)
- 466 **Donoghue Miss L:** WIZARD OF WINDSOR, BR,21/01/89, S: Astral Royal Domain, D: Astral Flashdance
- 519 **Eades Miss J:** WARRANWOOD HERITAGE, CH,23/10/88, S: Heritage Christian, D: Fairlight Acres Cherie Lyn
- 530 **Edwards Miss C:** MITHRIL SANDMAN, PAL,09/10/86, S: Kinlieth Falcon, D: Rivington Sylph
- 599 **Foreman Miss N:** COURTNEY PIAF, PAL,14/10/89, S: Weston Panache, D: Sloping Hills Willow Princess
- 697 **Guthridge Miss K:** MYALL GLEN ASCOT, BL,26/12/89, S: Mithril Cricket, D: Myall Glen Fairy Features
- 1- 806 **Hunter Miss C:** RIPPONLEA CATEELIA, CH,28/12/88, S: Brandarra Top Cat, D: Ripponlea Cornelia

826 **Jacobi M A:** ENSENADA PARK BYZANCE, B,11/12/88, S: Keston Royal Occasion, D: Braeleigh Madonna

7- 941 **Leddra Mis T:** CHERATON STARGAZER, CH,02/10/91, S: Kirreway Rialto, D: Beamond Angelique

2- 1029 **Mardling Miss F:** MERRINDALE ROYAL CYMBAL, B,28/11/85, S: Keston Royal Occasion, D: Serendipity Cinderella

4- 1141 **Messer B:** ROMNYA GAZELLE, GR,19/11/90, S: Kirreway Rumours, D: Romnya Felicity

5- 1158 **Mills Mrs S:** RHYL RAFFINEE, CH,01/08/89, S: Rosslayne Royal Occasion (imp), D: Lechlade Red Heather (imp)

1242 **Newberry Mrs D M:** JURAH CHOROUS BOY, BL,18/09/85, S: Malibu Park Pequeno, D: Rhyl Harmony

1299 **Parker Mrs D A & Miss C A:** KOORALYN ELUKA, GR,01/08/86, S: Barolin Angwyn, D: Barolin Blythe

1302 **Parsons Miss N:** WINGANA PIAFF, CH,09/10/88, S: Glansevin Super Star (imp), D: Wingana Peep Show

1341 **Paynter G & Mrs A:** WINFIELD SYMPHONY, CH,26/11/87, S: Kirreway Jubilee, D: Glenway Sapphire

1661 **Thomas Mr & Mrs C S:** YARRAYONG ZEPHYR, GR, S: Yarrayong Zanzibar, D: Yarrayong Petite

1687 **Travis Park Pony Stud :** TARINGA CALICO, GR,15/11/89, S: Bido Startime, D: Somerlyn Byrny

1819 **Wilson Mrs J C:** INTRIGUE OF BECKWORTH, CH,19/10/91, S: Royal Command Of Beckworth, D: Stanton Park Nicole

3rd-2102 **Chippendale Bubbly - Miss S Squadrito**
CLASS 94 * NOVICE, MARE OR GELDING, 11.2 Hands and under. Prizes: \$30, \$20, \$12, Card for 4th, 5th and 6th.

122 **Begley Mrs B:** CLARKEVILLE PARK MEMORIES, CH,22/01/90, S: Kirreway Legionaire, D: Lonesome Park Flicka

366 **Corumbene & Allengreen Studs :** JALORN SUPERMAX, B/BR,17/08/91, S: Jalorn Prince Charming, D: Jalorn Dainty Lady

446 **De Crespigny Mrs M:** VIEW BANK BARTRAM, CH,01/08/87, S: Carnlw Hyderus (imp), D: View Bank Bric A Brac

471 **Doonan Mrs B:** SILVERLEA PARK PETITE, GR,15/11/83, S: Lodge Park Flicker Boy, D: Yatala Thumbelina

533 **Edwards Miss S:** LYKANARRO MARC, CH,16/11/88, S: Twyford Marchog, D: Alcheringa Calamity Jane

559 **Eshuys Mrs L & A:** MYSTIC PARK PETER, GR,08/11/90, S: Carlye Marzipan, D: Loch Sloy Pretty Penny

7- 650 **Godden Mrs N D:** MOONDYNE JAMES, BL,06/01/87, S: Moondyne Sebastian, D: Bower Park Princess

682 **Greenhill Mrs S L:** KIMBERLEY PARK POPCORN, GR,24/09/86, S: Loch Sloy Melyn, D: Loch Sloy Playbelle

921 **Langdon Miss V:** GLENGWIN CYMRO, GR,28/11/90, S: Elargee Tip Top, D: Llanfairbryn Pali

3- 922 **Langdon Miss V:** GLENGWIN DYRIF, B,20/11/91, S: Loch Sloy Mastermind, D: Twin Springs Ziggy

5- 1131 **Melrose-Cherry Mrs D:** AVENEL PARK CHRISTIAN, BL,28/11/90, S: Pentland Chan, D: Kooyong Showgirl

1155 **Mills Mrs C M:** ALCHERINGA CHELSEA, GR,01/08/89, S: Carlyle Pocket, D: Alcheringa Cherry Blossom

6- 1185 **Moroney Mrs D & Miss C:** TAPU KIM KI SOO, BL,19/10/89, S: The Plains Cooee, D: Khadine Kialoa

1- 1421 **Quayle R:** TONIMBUK FRED ASTAIRE, GR,05/12/88, S: Varndrell Reveille, D: Jolly Farm Chrystal

1453 **Riddell Mrs C A:** KOORALIE PARK CROWN LAW, CH,14/09/87, S: Ceulan Sovereign (imp), D: Fairway Diadem

1463 **Riemer Misses K, N & D:** FAIRFIELD PARK METEOR, GR,05/10/90, S: Kirreway Karllyn, D: Fairlight Acres Melody

2- 1501 **Ryan S D:** KOOYONG OPAL, GR,03/12/90, S: Samson Silver Shadow, D: Kooyong Crystal

1654 **Thomas Miss K:** OAKLANDS PARK CASCADE, CH,01/09/91, S: Silkwood Babbling Brook, D: Buena Vista Halo

1742 **Waddington Miss K:** GLENVIEW SWEET HONEY, B,27/09/90, S: Mariana Lodge Gremlyn, D: Stanton Park Flare

1821 **Wise V G & Mrs C B:** KARINI LODGE ANNABELLE, BL,14/12/90, S: Trincada Mi Choice, D: Lorrilee Jezabelle

HLR-1727 **QUAMBY PUSS AL DOO - VALE, WALKDEN, WALKWILL**
CLASS 95 * NOVICE, MARE OR GELDING, over 11.2 Hands and not over 12 hands. Prizes: \$30, \$20, \$12, Card for 4th, 5th and 6th.

259 **Carlton Miss D:** MAYTIME HARLEQUIN, BL,07/12/88, S: Fairlight Acres Ambassador, D: Robarie Lucille

289 **Chamberlain Mrs M:** MYALL GLEN REQUEST, LI/CH,01/08/86

298 **Chavasse Miss L:** DUNDERDALE SILVER BELL, GR,12/12/87, S: Glansevin Super Star (imp), D: Avonleigh Stella

315 **Clark Miss K:** LINCARA MICHAEL, GR,24/10/86, S: Robarie Chango, D: Bolyne Park Sapphire

450 **Deacon Misses M L & S A:** LLANFECHAN SCALLYWAG, CH,01/01/88, S: Sarnau Saunter, D: Llanfechan Jacqueline

458 **Devrome Mstr E:** TRENTLYN REBECCA, PAL,16/11/91, S: Weston Pin Up (imp), D: Weston Rosetta (imp)

506 **Dunstan Mrs V:** STANTON PARK TUXEDO, BL,11/11/90, S: Weston Pin-Up, D: Menai Silver Night Light (imp)

578 **Fasan K & J:** WESTBURY CAROUSEL, CH,31/10/90, S: Operina Dafydd, D: Westbury Monique

585 **Fisher Miss L:** OAKWOOD SIR WILLIAM, GR,12/01/78, S: Green Valley Laramie, D: Kurrajong Park Lady Dianne

- 600 **Foreman Miss N:** LINCARA MIRANDA, GR,05/10/88, S: Robarie Chango, D: Bolyne Park Sapphire
- 687 **Grenadier Park:** DURDIDWARRAH DANNIELLE, GR,27/09/90, S: Bimbadeen Gi Gi, D: Barolin Pennyfarthing (imp)
- 805 **Hunter Miss C:** ARONDALE NARRELLE, CH,10/01/89, S: Kirreway Karlytn, D: Fairlight Acres Nada
- 1025 **Marburg Equestrian Centre:** WATTLES KATIE, CH,14/11/85, S: Crimson Beau (imp), D: Bridgehill Kizzy (imp)
- 5-1065 **McCauley Mrs F & Miss M:** NALINGA TOM CAT, CH,01/08/91, S: Carolinas Cats Whiskers (imp), D: Karanga Pollyanna
- 6-1085 **Mcguire Mrs J B:** ROSEACRE LOVE NOTE, B,30/12/91, S: Tetworth Copper King (imp), D: Dalmarron Cadi
- 1175 **Moorooduc Park Stud:** MOOROODUC PARK DUDLEY, GR,01/10/89, S: Moorooduc Park Sprite, D: Moorooduc Park Elita
- 3-1335 **Payne R:** MIRINDA FAIRY FLIGHT, BR,03/10/86, S: Keston Royal Occasion, D: Towyvalley Blue Print (imp)
- 7-1352 **Pearson M T & M L:** MYSTIC PARK EDWINA, CH,09/12/91, S: Weston Edwardian, D: Dalmarron Flute
- 1354 **Pearson Ms J:** JINDABYNE PARK CADET, BL,27/09/88, S: Rotherwood Commander (imp), D: Harward Melba
- 2-1430 **Ramunno Mrs S:** KARANGA CHINA DOLL, GR,08/10/87, S: Imperial High Society, D: Weston Bridesmaid
- 1502 **Ryan S D:** KOORYONG SERENADE, B,01/08/79, S: Kooyong Liberace
- 1612 **Stevens Mrs F:** MIKANI JUBILEE, GR, S: Keston Royal Occasion, D: Euroka Jasmine
- 1617 **Stewart Miss E:** SOMERSET SKYE, GR,19/10/81
- 1650 **Thomas Miss J L:** BANYULA GLAMOUR, BL,04/09/87, S: Thorpeville Theme, D: Chiarini Moon Flower
- 1659 **Thomas Mr & Mrs C S:** TOOLLEEN SONYA, PAL, S: Bido Cavalier, D: Golden Meadow Sadie
- 1714 **Turner Mrs I:** DONCASVAN ILLUSION, BR,30/10/92, S: Fairlight Acres Ambassador, D: Bimbadeen Frolic
- 1817 **Williamson Miss D:** ORLANDO VISCOUNT, GR,22/11/91, S: Owendale Harry, D: Owendale Margaret
- 1856 **Zions Ms L:** CHASEMORE PATRICK, GR,02/11/88, S: Bonnie Brae Silver Mist, D: Robarie Pollyanna
- 1857 **Sinclair Mrs L:** MALIBU PARK IMPUSLE, BL,19/10/88, S: Kirreway Quinton, D: Malibu Park Pagett

CLASS 96 * PONY MARE OR GELDING, over 13 hands and not over 14 hands. (When judged and on parade to be ridden by boy or girl 16 years of age or under on the first day of Show). Prizes: \$35, \$20, \$15, Card for 4th, 5th and 6th.

- 2-20 **Alford J:** BELLEVUE HOUDINI, B,15/01/90, S: Keston Royal Occasion, D: Occasion
- 91 **Barry Mrs R:** MIRINDA DRESDEN, CH,28/10/89, S: Keston Royal Occasion (imp), D: Mirinda Misty May
- 93 **Barry Mrs R J:** NINFELD MINKS MAGIC (IMP), CH,22/06/89, S: Wingrove Minkino, D: My Whitehouse Ladybird
- 99 **Bates Family:** QUAMBY PARK SHOWMAN, B,01/08/91, S: Himil, D: Kirreway Naliska
- 246 **Campbell Miss K & Mrs J:** LEIGHTON BLOSSOM OF SPRING, CH,23/11/90, S: Willowcroft Spring Legend, D: Kooleena Charity
- 250 **Candy Mrs L J:** DIRIGEREE PARK ZADARAN, CH,12/11/85, S: Fairlight Acres Nigel, D: Bonnie Brae Twinkletoes
- 283 **Chafer Miss C:** CHERATON RED WINE, CH,01/08/90, S: Kirreway Rialto, D: Beamond Angelique
- 334 **Cleary Miss L:** BRIARY CHIPMONK, CH,01/08/87, S: Hever Nobel, D: Briary Liberty
- 350 **Coates Miss N:** RHAYADER TOP KNOT, CH,17/11/87, S: Keston Royal Occasion, D: Rhayader Myth
- 369 **Corumbene Stud:** LOWLYNN RHAPSODY, BL,01/08/89, S: Rosslyne Blue Peter (imp), D: Lowlynn Lullaby
- 378 **Course Miss F:** KIRREWAY WY-WAZI, LI/CH,01/01/91, S: Carolinas Cats Whiskers (imp), D: Kirreway Star Sign
- 399 **Coyle W J, Mrs A J & Miss E:** WILLOWCROFT COBWEB, GR,23/08/83, S: The Laird (imp), D: Willowcroft Snow Goose (imp)
- 3-430 **Cuzens R:** TUNGARRA GAY DESIGN, BL,30/10/90, S: Baughurst William Of Orange (imp), D: Owendale Gay Lady
- 4-470 **Doonan Mrs B:** LESFIELD POLLYWAFFLE, B,01/08/88, S: Dalmarron Maestro, D: Wyebo Serena
- 536 **Edwards Miss Z:** JANLYN DUNDEE, LI/CH,08/11/85, S: Kirreway Jubilee, D: Quamby Fleur
- 548 **Erickson Miss D:** EDENVALE MALUKA, GR,01/08/78, S: Rotherwood Commander (imp), D: Glen Valley Silver Mimi
- 552 **Erskine Miss M:** LORKEN PARK LACE, CH,25/11/84, S: Owendale Percival (imp), D: Lorken Park Symbol
- 558 **Eshuys Mrs L & A:** MYALL GLEN MADDISON, BL,20/10/88, S: Mithril Cricket, D: Thorpeville Brandeena
- 617 **Gale Mrs S:** FINE PRINT, B,16/10/90, S: Keston Royal Occasion, D: Iguacu
- 683 **Greenhill Mrs S L:** TUNGARRA GAY WHISKERS, CH,27/12/86, S: Carolinas Cats Whiskers (imp), D: Owendale Gay Lady

1st 1463 Fairfield Park Meteor - K. N. & D. Riemer

4th 163 RADNOR MINN - Miss M. Bourke

- 695 **Guillot Miss N:** MULKIRRI KATINKA 11, B,10/11/86, S: Warmwell Pwath (imp), D: Mulkirri Katinka
- 705 **Halliday Miss Kate:** ROYAL APPEAL, B,10/11/88, S: Keston Royal Occasion (imp), D: Like A Charm
- 714 **Hanger & Murrell :** MONDISO PARK OVATION, CH,21/08/88, S: Pinehurst Concerto, D: White Cedar Mango
- 736 **Hawkes Miss C:** MYALL GLEN ACE, BL,27/09/87, S: Mithril Cricket, D: Thorpville Brandina
- 762 **Hibberd Dr A N:** PEEBINGA, GR,06/11/83
- 819 **Ivory J L:** OWENDALE RORY, CH,01/11/91, S: Baughurst William Of Orange (imp), D: Lechlade Honesty (imp)
- 824 **Jackson Miss G L:** WINGANA LEADING LADY, GR,23/10/89, S: Owendale Percival, D: Wingana Lavender Blue
- 869 **Keen F:** ROSEWOOD PARK PROTEGE, BR/B,15/10/90, S: Noir Chevaux, D: Keltashen Frolic
- 885 **Kenwood Mrs C:** CHIPPENHAM IMAGE, CH,06/12/87, S: Carolinas Cats Whiskers (imp), D: Chippenham Daisy Mae
- 1004 **Maillard Miss B:** VALE PARK ZARINA, CH,01/08/82, S: The Laird (imp), D: Rashma
- 1007 **Main Miss K:** JACKSON BROWN 11, BR,15/10/78, S: Wadella Wait And See, D: Katie
- 1020 **Marburg Equestrian Centre :** CHIPPENHAM ECLIPSE, CH,16/10/87, S: Chippenham Flip, D: Walnut Princess (imp)
- 1050 **Martin A & Mrs H:** KENANA'S BOY, B/BR,01/08/81, S: Cennen Pioneer
- 1144 **Metherall Miss K & Mrs R:** BURNEWANG GLENROWAN, GR,01/08/86
- 1-1216 **Murrell-Rich Mrs S:** ST JOHN ARISTOCRAT, BL, S: Sir Percy Of Paxhall (imp), D: Primrose Park Tinkerbelle
- 1243 **Newberry Mrs D M:** LAKEVALE FALCON, B,22/12/80, S: Chiarini Black Beauty, D: Meg
- 1247 **Newington Stud :** NEWINGTON EVE, BL/BR,03/11/91, S: Owendale Percival (imp), D: Davlin Scandal
- 1291 **Parham Feeding Services :** SILKWOOD JENNI WREN, CH,02/11/84, S: Keston Royal Occasion, D: Spring Song Of Waverly
- 1326 **Macdonald Mrs D:** URUBULA ROYAL IMPACT, CH,18/11/88, S: Rosslayne Blue Peter, D: Contessa Of Flawforth
- 1331 **Payne R:** AIRLIE ARISTOCRAT, BR,22/10/88, S: Glansein Super Star (imp), D: Colmonell Puff
- 1339 **Paynter G & Mrs A:** NAMPARA PASQUINELL, CH,20/11/84, S: Keston Royal Occasion, D: Glenway Karen
- 1340 **Paynter G & Mrs A:** WINFIELD SOLITAIRE, GR,13/12/85, S: Varndelle Reveille (imp), D: Winfield Selina
- 1362 **Penalurick Mrs A M:** SYON SENSATION (IMP), CH,16/04/88, S: Keston Tribune, D: Rosevale Serenity
- 1363 **Penalurick Mrs A M:** TALACHARNE WEDDING CHOROUS (IMP), B,01/08/85, S: Smallands Mascot, D: Wedding Bells
- 1390 **Pickstock Misses H & E:** HUGO OF BECKWORTH, GR,01/08/84, S: The Laird (imp), D: Miss Zephyr Of Blandford
- 5-1448 **Richardson Miss M:** SOUTHERN CHARM, CH,27/11/87, S: Treharne Talisman (imp), D: Calawalla New Orleans
- 1456 **Riedel-Carrison Mrs A:** HI-PINE HANKY PANKY, CH,10/11/87, S: Chippenham Flip, D: Hi-Pine Dominique
- 1465 **Riemer Misses K, N & D:** GLENMORE GORDON, GR,18/10/86, S: Coed Coch Llabed (imp), D: Glenmore Gaylass
- 1557 **Simmie Miss S U:** TAMARISQUE PARK NIGHT LIGHTS, GR,25/10/89, S: Catherston Nightlife, D: Quarinya First Flight
- 1594 **Stallard Mrs S & Miss B:** ROSEACRE LOVE BIRD, B,08/12/90, S: Pinehurst Overture, D: Breccles Fiona
- 1615 **Stewart Miss A:** MARENA DANCE FOLLY, LI/CH,01/10/84, S: Mr Folly Of Kirkwood (imp), D: Marena Rhumba
- 1680 **Tolley Mrs A:** CINTRA JOYOUS OCCASION, B,24/12/89, S: Keston Royal Occasion, D: Sanctaleem Karleem
- 1-1726 **Vale Ms F:** DRESDEN PARK RENEE, B,01/11/91, S: Owendale Mr Pickwick, D: Dresden Park Racheal
- 1731 **Valks Miss J:** KYEMA MORNING SHADOW, BR,02/09/84, S: Morning Stroller Of Flawforth, D: Kyema Desiree
- 1741 **Virtanen Miss B & Mrs R:** WILLOWCROFT MINT, BR,30/12/90, S: Willowcroft Wizard, D: Willowcroft Tinkerbelle
- 6-1757 **Walsh-Rose Miss S:** ALLIED PERSONNEL MAGIC, BR,03/10/89, S: Springwood Royalist, D: Sanlirra Sprig Of Holly
- 1773 **Watkins Mrs S:** HILLBREEZE OF ASTRAL, B,01/11/87, S: Rotherwood Footlight (imp), D: South Meridan Sheridan
- 1818 **Willowcroft Stud :** WILLOWCROFT HILL FIRE, BR,05/12/91, S: Willowcroft Wizard, D: Snowgoose (imp)
- 1825 **Withers Miss K:** WILLOWCROFT PICKPOCKET, BR,01/08/00, S: The Laird (imp), D: Delamere
- CLASS 97 PONY MARE OR GELDING, over 13.2 hands and not over 14 hands. Prizes: \$50, \$35, \$20, Card for 4th, 5th and 6th.**
- 4-20 **Alford J:** BELLEVUE HOUDINI, B,15/01/90, S: Keston Royal Occasion, D: Occasion
- 7-93 **Barry Mrs R J:** NINFIELD MINKS MAGIC (IMP), CH,22/06/89, S: Wingrove Minkino, D: My Whitehouse Ladybird
- 99 **Bates Family :** QUAMBY PARK SHOWMAN, B,01/08/91, S: Himil, D: Kirreway Naliska
- 226 **Burslem P:** KOOYONG MARRIONETT, CH,22/09/90, S: Kooyong Liberace, D: Belledero
- 246 **Campbell Miss K & Mrs J:** LEIGHTON BLOSSOM OF SPRING, CH,23/11/90, S: Willowcroft Spring Legend, D: Kooleena Charity

- 291 **Chambers D:** WINTON SOLITAIRE, BR,01/11/88, S: Heritage Christian, D: Dual Craft
- 341 **Cleves Miss C L:** KIRREWAY WENTWORTH, LI/CH,02/11/90, S: Rotherwood Acrobat (imp), D: Keston Minetta (imp)
- 378 **Course Miss F:** KIRREWAY WY-WAZI, LI/CH,01/01/91, S: Carolinas Cats Whiskers (imp), D: Kirreway Star Sign
- 470 **Doonan Mrs B:** LESFIELD POLLYWAFFLE, B,01/08/88, S: Dalmarron Maestro, D: Wyebo Serena
- 498 **Drysdale Miss L:** MERRINDALE BLUE CHIP, GR,15/12/81, S: Cennen Secretariat, D: Owendale Shelly
- 552 **Erskine Miss M:** LORKEN PARK LACE, CH,25/11/84, S: Owendale Percival (imp), D: Lorken Park Symbol
- 595 **Flanders S:** DAME FONTAINE, B,17/11/90, D: Astral Flashdancer
- 6- 617 **Gale Mrs S:** FINE PRINT, B,16/10/90, S: Keston Royal Occasion, D: Iguacu
- 666 **Graham Miss T L:** PRAISE, CH,04/12/90, S: Tehrahan Talisman, D: Boonoonah Squiggle
- 695 **Guillot Miss N:** MULKIRRI KATINKA 11, B,10/11/86, S: Warmwell Pwarth (imp), D: Mulkirri Katinka
- 705 **Halliday Miss Kate:** ROYAL APPEAL, B,10/11/88, S: Keston Royal Occasion (imp), D: Like A Charm
- 736 **Hawkes Miss C:** MYALL GLEN ACE, BL,27/09/87, S: Mithril Cricket, D: Thorpville Brandina
- 762 **Hibberd Dr A N:** PEEBINGA, GR,06/11/83
- 819 **Ivory J L:** OWENDALE RORY, CH,01/11/91, S: Baughurst William Of Orange (imp), D: Lechlade Honesty (imp)
- 824 **Jackson Miss G L:** WINGANA LEADING LADY, GR,23/10/89, S: Owendale Percival, D: Wingana Lavender Blue
- 869 **Keen F:** ROSEWOOD PARK PROTEGE, BR/B,15/10/90, S: Noir Chevaux, D: Keltashen Frolic
- 2- 900 **Kittson Miss F M:** FESTIVE OCCASION, B,28/11/88, S: Keston Royal Occasion, D: Merlewood
- 1007 **Main Miss K:** JACKSON BROWN 11, BR,15/10/78, S: Wadella Wait And See, D: Katie
- 1050 **Martin A & Mrs H:** KENANA'S BOY, B/BR,01/08/81, S: Cennen Pioneer
- 1166 **Mitton Mrs C S:** KIRREWAY SHOWDOWN, CH,04/09/87, S: Rotherwood Acrobat, D: Zephyrin Easter Bonnett
- 1243 **Newberry Mrs D M:** LAKEVALE FALCON, B,22/12/80, S: Chiarini Black Beauty, D: Meg
- 5 1248 **Newman M/s H & K:** CONISTON STATESMAN, B,15/09/90, S: Kirreway Karllyn, D: Coniston Carousel
- 1291 **Parham Feeding Services :** SILKWOOD JENNI WREN, CH,02/11/84, S: Keston Royal Occasion, D: Spring Song Of Waverly
- 1326 **Macdonald Mrs D:** URUBULA ROYAL IMPACT, CH,18/11/88, S: Rosslayne Blue Peter, D: Contessa Of Flawforth
- 1340 **Paynter G & Mrs A:** WINFIELD SOLITAIRE, GR,13/12/85, S: Varndelle Reveille (imp), D: Winfield Selina
- 1363 **Penalurick Mrs A M:** TALACHARNE WEDDING CHOROUS (IMP), B,01/08/85, S: Smallands Mascot, D: Wedding Bells
- 1448 **Richardson Miss M:** SOUTHERN CHARM, CH,27/11/87, S: Treharne Talisman (imp), D: Calawalla New Orleans
- 1557 **Simmie Miss S U:** TAMARISQUE PARK NIGHT LIGHTS, GR,25/10/89, S: Catherston Nightlife, D: Quarinya First Flight
- 1680 **Tolley Mrs A:** CINTRA JOYOUS OCCASION, B,24/12/89, S: Keston Royal Occasion, D: Sanctaleem Karleem
- 1704 **Triffet Mrs G:** FAIRVIEW MISTIQUE, GR, S: Willowcroft Vagabond, D: Ovingden Noweena
- 1731 **Valks Miss J:** KYEMA MORNING SHADOW, BR,02/09/84, S: Morning Stroller Of Flawforth, D: Kyema Desiree
- 1812 **Williams Miss S R:** ARABANOO CAMMIN, B,09/10/87, S: Arabanoo Camelot, D: Arabanoo Yasmin
- 1818 **Willowcroft Stud :** WILLOWCROFT HILL FIRE, BR,05/12/91, S: Willowcroft Wizard, D: Snowgoose (imp)
- 1825 **Withers Miss K:** WILLOWCROFT PICKPOCKET, BR,01/08/00, S: The Laird (imp), D: Delamere
- CLASS 98 PONY MARE OR GELDING, over 13 hands and not over 13.2 hands. Prizes: \$50, \$35, \$20, Card for 4th, 5th and 6th.**
- 4- 91 **Barry Mrs R:** MIRINDA DRESDEN, CH,28/10/89, S: Keston Royal Occasion (imp), D: Mirinda Misty May
- 158 **Boss Miss R:** STRATHCONON CORANTO, GR,04/11/87, S: Shangrila Mountain Chief, D: Strathconon Wilda
- 250 **Candy Mrs L J:** DIRIGEREE PARK ZADARAN, CH,12/11/85, S: Fairlight Acres Nigel, D: Bonnie Brae Twinkletoes
- 283 **Chafer Miss C:** CHERATON RED WINE, CH,01/08/90, S: Kirreway Rialto, D: Beamond Angelique
- 334 **Cleary Miss L:** BRIARY CHIPMONK, CH,01/08/87, S: Hever Nobel, D: Briary Liberty
- 350 **Coates Miss N:** RHAYADER TOP KNOT, CH,17/11/87, S: Keston Royal Occasion, D: Rhayader Myth
- 369 **Corumbene Stud :** LOWLYNN RHAPSODY, BL,01/08/89, S: Rosslayne Blue Peter (imp), D: Lowlynn Lullaby
- 399 **Coyle W J, Mrs A J & Miss E:** WILLOWCROFT COWEB, GR,23/08/83, S: The Laird (imp), D: Willowcroft Snow Goose (imp)
- 3- 430 **Cuzens R:** TUNGARRA GAY DESIGN, BL,30/10/90, S: Baughurst William Of Orange (imp), D: Owendale Gay Lady
- 499 **Drysdale Miss L:** MERRINDALE DRURY LANE, BL/BR,10/01/88, S: Rotherwood Footlight (imp), D: Serendipity Cinderalla

1st 1726 Dresden Park Renee - Vale Walkden
3rd 1168 Mirinda Royal Ascot - Mrs C Mitton

- 536 **Edwards Miss Z:** JANLYN DUNDEE, LI/CH,08/11/85, S: Kirreway Jubilee, D: Quamby Fleur
- 538 **Ellery Mrs K:** PANTEG PORTRAIT, BR,12/11/90, S: Tetworthcopper King (imp), D: Staveley Waltzing Matilda
- 548 **Erickson Miss D:** EDENVALE MALUKA, GR,01/08/78, S: Rotherwood Commander (imp), D: Glen Valley Silver Mimi
- 558 **Eshuys Mrs L & A:** MYALL GLEN MADDISON, BL,20/10/88, S: Mithril Cricket, D: Thorpeville Brandeena
- 566 **Etherson Ms M P:** MISTY MORN OF ASTRAL, B,01/08/90, S: Spring Twilight Of Astral, D: Sea Mist Of Astral
- 683 **Greenhill Mrs S L:** TUNGARRA GAY WHISKERS, CH,27/12/86, S: Carolinas Cats Whiskers (imp), D: Owendale Gay Lady
- 714 **Hanger & Murrell :** MONDISO PARK OVATION, CH,21/08/88, S: Pinehurst Concerto, D: White Cedar Mango
- 791 **Hortin :** COHEN PARK NURSERY RHYME, B,13/10/91, S: Kirkwood Woodruff, D: Before Dinner
- 2-803 **Hughes R & Mrs W:** ASCOT DESIGN, CH,04/10/90, S: Baughurst William Of Orange (imp), D: Downland Solitaire
- 7-851 **Jones Mrs G:** CALLENDALE PORTRAIT, BL,30/12/89, S: Chippenham Jaguar, D: Naryl Silhouette
- 885 **Kenwood Mrs C:** CHIPPENHAM IMAGE, CH,06/12/87, S: Carolinas Cats Whiskers (imp), D: Chippenham Daisy Mae
- 924 **Larcombe Mrs M:** MULKIRRI GAZELLE, CH,01/08/90, S: Wingana Regency, D: Mulkirri Under The Mistletoe
- 1004 **Maillard Miss B:** VALE PARK ZARINA, CH,01/08/82, S: The Laird (imp), D: Rashma
- 1020 **Marburg Equestrian Centre :** CHIPPENHAM ECLIPSE, CH,16/10/87, S: Chippenham Flip, D: Walnut Princess (imp)
- 1144 **Metherall Miss K & Mrs R:** BURNEWANG GLENROWAN, GR,01/08/86
- 1168 **Mitton Mrs C S:** MIRINDA ROYAL ASCOT, B,10/09/89, S: Keston Royal Occasion, D: Spring Song Of Waverley
- 1216 **Murrell-Rich Mrs S:** ST JOHN ARISTOCRAT, BL, S: Sir Percy Of Paxhall (imp), D: Primrose Park Tinkerbelle
- 1247 **Newington Stud :** NEWINGTON EVE, BL/BR,03/11/91, S: Owendale Percival (imp), D: Davlin Scandal
- 1331 **Payne R:** AIRLIE ARISTOCRAT, BR,22/10/88, S: Glansein Super Star (imp), D: Colmonell Puff
- 1339 **Paynter G & Mrs A:** NAMPARA PASQUINELL, CH,20/11/84, S: Keston Royal Occasion, D: Glenway Karen
- 1362 **Penalurick Mrs A M:** SYON SENSATION (IMP), CH,16/04/88, S: Keston Tribune, D: Rosevale Serenity
- 1390 **Pickstock Misses H & E:** HUGO OF BECKWORTH, GR,01/08/84, S: The Laird (imp), D: Miss Zephyr Of Blandford
- 1456 **Riedel-Carrison Mrs A:** HI-PINE HANKY PANKY, CH,10/11/87, S: Chippenham Flip, D: Hi-Pine Dominique
- 1465 **Riemer Misses K, N & D:** GLENMORE GORDON, GR,18/10/86, S: Coed Coch Llabed (imp), D: Glenmore Gaylass
- 1489 **Ross Miss R:** MAESTRO OF BECKWORTH, GR,30/09/87, S: Brandarra Fagan, D: Tanlan Bronwen
- 1497 **Ruggiero Mrs N:** HALFMOON OF PINECREST, BY,01/08/89, S: Keston Royal Occasion, D: Flute
- 1594 **Stallard Mrs S & Miss B:** ROSEACRE LOVE BIRD, B,08/12/90, S: Pinehurst Overture, D: Breccles Fiona
- 1615 **Stewart Miss A:** MARENA DANCE FOLLY, LI/CH,01/10/84, S: Mr Folly Of Kirkwood (imp), D: Marena Rhumba
- 1637 **Tallara Park :** TALLARA PARK TALINYA, CH,27/08/91, S: Breccles Roundelay (imp), D: Saharan Melody
- 1726 **Vale Ms F:** DRESDEN PARK RENEE, B,01/11/91, S: Owendale Mr Pickwick, D: Dresden Park Racheal
- 1741 **Virtanen Miss B & Mrs R:** WILLOWCROFT MINT, BR,30/12/90, S: Willowcroft Wizard, D: Willowcroft Tinkerbelle
- 6-1757 **Walsh-Rose Miss S:** ALLIED PERSONNEL MAGIC, BR,03/10/89, S: Springwood Royalist, D: Sanlirra Sprig Of Holly
- 1-1773 **Watkins Mrs S:** HILLBREEZE OF ASTRAL, B,01/11/87, S: Rotherwood Footlight (imp), D: South Meridan Sheridan
- 1777 **Weymouth Mrs R & Miss I:** OWENDALE MISTRAL, CH, S: Bolagamy Vagabond, D: Owendale Lolipop
- 5th-341 - Kirreway Jubilee - Miss C Cleve
- CLASS 99 PONY MARE OR GELDING, over 12.2 hands and not over 13 hands. Prizes: \$50, \$35, \$20, Card for 4th, 5th and 6th.**
- 37 **Annett Mrs P J:** ARINLEA FANCY AFFAIR, CH,26/10/91, S: Regent Park Fanfare, D: Langtree Bracelet
- 62 **Ayres Mrs S:** WESTWOOD, CH,22/09/89, S: Kaylin Cadet, D: Fairlight Acres Bambolina
- 105 **Beattie Miss K:** FAIRLIGHT ACRES SUNNY, GR,13/02/85, S: Glenmore Mylord, D: Glen Valley Sunlight
- 182 **Bradford H & J:** BURRABONG SUZUYA, B,04/11/90, S: Sir Percy Of Paxhall (imp), D: Millcroft Suzuki
- 232 **Butler R J:** OWENDALE TELL TALE, BR,10/10/91, S: Sir Percy Of Paxhall (imp), D: Tallyrand Polly Of Spring
- 248 **Campbell Miss L:** LAKEVALE SPRITE, BR,04/08/83, S: Karamea Jade, D: Lakevale Julia
- 258 **Carlton Miss D:** HOMESTEAD PIED PIPER, GR,06/09/84, S: Wallington Aristocrat, D: Laralee Aloha
- 274 **Cartwright Ms A:** MELAC CHERIE'S GIFT, B,24/12/90, S: Melac Star Flight, D: Melac Cherie

- 1- 316 **Clark Miss K:** TUNGARRA PUSS 'N BOOTS, CH,09/01/88, S: Carolinas Cats Whiskers (imp), D: Owendale Gay Lady
- 381 **Cowan Miss G:** PIRRALILLA PARISH, GR,04/10/89, S: Pirralilla Paris, D: Pirralilla Primrose
- 405 **Craddock Miss K:** MURRAYDALE PARK REANA, BR, S: Dalmarron Banner, D: Mithril Amanda
- 5- 418 **Crocker G M:** WRENWOOD SHOWPIECE, B,01/11/88, S: Vale Park Spotlight, D: Weston Sapphire (imp)
- 466 **Donoghue Miss L:** WIZARD OF WINDSOR, BR,21/01/89, S: Astral Royal Domain, D: Astral Flashdance
- 519 **Eades Miss J:** WARRANWOOD HERITAGE, CH,23/10/88, S: Heritage Christian, D: Fairlight Acres Cherie Lyn
- 530 **Edwards Miss C:** MITHRIL SANDMAN, PAL,09/10/86, S: Kinlieth Falcon, D: Rivington Sylph
- 599 **Foreman Miss N:** COURTNEY PIAF, PAL,14/10/89, S: Weston Panache, D: Sloping Hills Willow Princess
- 696 **Guillot Miss N:** WYUNA PHAROAH, GR,14/09/85, S: Rotherwood Rustler, D: Wyuna Princess
- 7- 697 **Guthridge Miss K:** MYALL GLEN ASCOT, BL,26/12/89, S: Mithril Cricket, D: Myall Glen Fairy Features
- 769 **Hind Miss A M:** KOORA-LYN VAIN, CH,07/09/87, S: Barolin Angwyn, D: Koorana Vanity
- 4- 806 **Hunter Miss C:** RIPPONLEA CATEELIA, CH,28/12/88, S: Brandarra Top Cat, D: Ripponlea Cornelia
- 826 **Jacobi M A:** ENSENADA PARK BYZANCE, B,11/12/88, S: Keston Royal Occasion, D: Braeleigh Madonna
- 941 **Leddra Mis T:** CHERATON STARGAZER, CH,02/10/91, S: Kirreway Rialto, D: Beamond Angelique
- 1029 **Mardling Miss F:** MERRINDALE ROYAL CYMBAL, B,28/11/85, S: Keston Royal Occasion, D: Serendipity Cinderella
- 6- 1141 **Messer B:** ROMNYA GAZELLE, GR,19/11/90, S: Kirreway Rumours, D: Romnya Felicity
- 1158 **Mills Mrs S:** RHYL RAFFINEE, CH,01/08/89, S: Rosslayne Royal Occasion (imp), D: Lechlade Red Heather (imp)
- 1242 **Newberry Mrs D M:** JURAH CHOROUS BOY, BL,18/09/85, S: Malibu Park Pequeno, D: Rhyl Harmony
- 1299 **Parker Mrs D A & Miss C A:** KOORALYN ELUKA, GR,01/08/86, S: Barolin Angwyn, D: Barolin Blythe
- 1302 **Parsons Miss N:** WINGANA PIAFF, CH,09/10/88, S: Glansevin Super Star (imp), D: Wingana Peep Show
- 1341 **Paynter G & Mrs A:** WINFIELD SYMPHONY, CH,26/11/87, S: Kirreway Jubilee, D: Glenway Sapphire
- 1570 **Smiley Miss A:** LYNLEA THEME, GR,04/11/88, S: Cennen Pioneer (imp), D: Pinehurst Timpany
- 1579 **Smith Miss S F:** ALUMEAH KAREILA, GR,23/09/85, S: Bonnie Brae Silver Mist, D: Balalaika Kalinka
- 3- 1653 **Thomas Miss K:** KOORALYN SHAWNER, GR,10/09/88, S: Barolin Angwyn, D: Chromelbow Shawner
- 1661 **Thomas Mr & Mrs C S:** YARRAYONG ZEPHYR, GR, S: Yarrayong Zanzibar, D: Yarrayong Petite
- 1687 **Travis Park Pony Stud :** TARINGA CALICO, GR,15/11/89, S: Bido Startime, D: Somerlyn Byrony
- 1727 **Vale Ms F:** QUAMBY PARK PUSS AL DOO, CH,29/01/88, S: Carlyle Marzipan, D: Quamby Park Kitty
- 1819 **Wilson Mrs J C:** INTRIGUE OF BECKWORTH, CH,19/10/91, S: Royal Command Of Beckworth, D: Stanton Park Nicole

CLASS 100 * PONY MARE OR GELDING, over 12 hands and not over 13 hands. (When judged and on parade to be ridden by boy or girl 14 years of age or under on the first day of show). Prizes: \$35, \$20, \$15, Card for 4th, 5th and 6th.

- 62 **Ayres Mrs S:** WESTWOOD, CH,22/09/89, S: Kaylin Cadet, D: Fairlight Acres Bambolina
- 72 **Balfoort Miss L:** KIRREWAY WISHES, CH,04/08/90, S: Carolinas Cats Whiskers (imp), D: Kirreway Kathy-Vee
- 163 **Bourke Miss M L:** RADNOR MINN, B,06/11/85, S: Sir Percy Of Paxhall (imp), D: Owendale Michelle
- 164 **Bourke Mrs V:** COURTNEY LODGE STATESMAN, B,01/08/88, S: Rotherwood Acrobat (imp), D: Karindy Tarantella
- 182 **Bradford H & J:** BURRABONG SUZUYA, B,04/11/90, S: Sir Percy Of Paxhall (imp), D: Millcroft Suzuki
- 232 **Butler R J:** OWENDALE TELL TALE, BR,10/10/91, S: Sir Percy Of Paxhall (imp), D: Tallyrand Polly Of Spring
- 248 **Campbell Miss L:** LAKEVALE SPRITE, BR,04/08/83, S: Karamea Jade, D: Lakevale Julia
- 296 **Chaundy B & M:** ALUMEAH SPLASH, GR,07/11/89, S: Bonnie Brae Silvermist, D: Balalaika Splash
- 314 **Clark Miss K:** BARKALA JELLY BEAN, B,01/08/83
- 367 **Corumbene Stud :** CORUMBENE REUBENS, GR,05/11/89, S: Keston Royal Occasion, D: Naryl Bluebird
- 368 **Corumbene Stud :** CORUMBENE SOLILOQUY, LI/CH,07/11/89, S: Penwood Bodine (imp), D: Weston Sapphire (imp)
- 381 **Cowan Miss G:** PIRRALILLA PARISH, GR,04/10/89, S: Pirralilla Paris, D: Pirralilla Primrose
- 405 **Craddock Miss K:** MURRAYDALE PARK REANA, BR, S: Dalmarron Banner, D: Mithril Amanda
- 418 **Crocker G M:** WRENWOOD SHOWPIECE, B,01/11/88, S: Vale Park Spotlight, D: Weston Sapphire (imp)
- 466 **Donoghue Miss L:** WIZARD OF WINDSOR, BR,21/01/89, S: Astral Royal Domain, D: Astral Flashdance
- 487 **Doyle Miss L:** GEMBROOK RAFFINEE, BL,26/10/90, S: Fairlight Acres Exquisite, D: Warranwood Rene

2- 2102 Chippenham Babbly - S. Squadrito

3rd-1456 Hipin-e Hunky Punky
Miss Riedel-Garrison

- 530 **Edwards Miss C:** MITHRIL SANDMAN, PAL, 09/10/86, S: Kinlieth Falcon, D: Rivington Sylph
- 535 **Edwards Miss Z:** EUSTON EXPOZAY, B, 05/10/88, S: Owendale Kingfisher, D: Rahane Leura
- 6- 656 **Goodall Mrs R & Miss L:** HONEYCONE OF BECKWORTH, GR, 20/09/87, S: Rosevean Vandal (imp), D: Beckworth Honeybee
- 696 **Guillot Miss N:** WYUNA PHAROAH, GR, 14/09/85, S: Rotherwood Rustler, D: Wyuna Princess
- 721 **Harradine Mrs I:** TARBEAL LORD TRINITY, BR, 17/10/81, S: Sir Percy Of Paxhall (imp), D: Fairlight Acres Jewel
- 769 **Hind Miss A M:** KOORA-LYN VAIN, CH, 07/09/87, S: Barolin Angwyn, D: Koorana Vanity
- 2- 806 **Hunter Miss C:** RIPPONLEA CATEELIA, CH, 28/12/88, S: Brandarra Top Cat, D: Ripponlea Cornelia
- 826 **Jacobi M A:** ENSENADA PARK BYZANCE, B, 11/12/88, S: Keston Royal Occasion, D: Braeleigh Madonna
- 890 **Kerrins Miss G:** KILWARRAN CAROUSAL, B, 09/12/89, S: Dalmarron Banner, D: Dundonald Amarina
- 941 **Leddra Mis T:** CHERATON STARGAZER, CH, 02/10/91, S: Kirreway Rialto, D: Beamond Angelique
- 959 **Lindeman Mrs C B:** BRIERDALE ELOQUENCE, CH, 01/08/90, S: Rotherwood Acrobat, D: Regent Park Melba
- 4- 975 **Lowe Miss K:** MURRUM PARK RINGMASTER, BR, 01/08/87, S: Bologamy Tumblequick, D: Owendale Bidy Bronze
- 1017 **Manley Miss E:** SANLIRRA JUST WILLIAM, CH, 16/10/89, S: Vale Park Spotlight, D: Kiddlewick Kova Girl
- 1- 1029 **Mardling Miss F:** MERRINDALE ROYAL CYMBAL, B, 28/11/85, S: Keston Royal Occasion, D: Serendipity Cinderella
- 7- 1048 **Martin A & Mrs H:** BELERADAH LANCELOT, CH, 18/11/84, S: Rotherwood Commander (imp), D: Somerlyn Lara
- 1121 **Meissner Miss N:** MALIBU PARK ROYALTY, CH, 04/11/89, S: Keston Royal Occasion, D: Weston Rosebud (imp)
- 1141 **Messer B:** ROMNYA GAZELLE, GR, 19/11/90, S: Kirreway Rumours, D: Romnya Felicity
- 1156 **Mills Mrs C M:** GRANETT SANDY, CH, 02/11/88, S: Sunglen Oliver Twist, D: Fairlight Acres Ferniece
- 1158 **Mills Mrs S:** RHYL RAFFINEE, CH, 01/08/89, S: Rosslyne Royal Occasion (imp), D: Lechlade Red Heather (imp)
- 1215 **Murrell-Rich Mrs S:** AVALON PARK ROYALTY, GR, 02/11/84, S: Keston Royal Occasion, D: Lily View Silver Mink
- 1242 **Newberry Mrs D M:** JURAH CHOROUS BOY, BL, 18/09/85, S: Malibu Park Pequeno, D: Rhyl Harmony
- 1244 **Newberry Mrs D M:** QUAMBY PARK BOUNTY, CH, 02/11/85, S: Weston Cherrywood, D: Kirreway Olinda
- 1302 **Parsons Miss N:** WINGANA PIAFF, CH, 09/10/88, S: Glansevin Super Star (imp), D: Wingana Peep Show
- 1325 **Payne Mrs A:** MIRINDA HARLEQUIN, CH, 25/08/91, S: Keston Royal Occasion, D: Towy Valley Blueprint
- 1336 **Payne R:** MIRINDA ROYAL CREST, GR, 11/09/90, S: Keston Royal Occasion, D: Towey Valley Blue Print (imp)
- 1341 **Paynter G & Mrs A:** WINFIELD SYMPHONY, CH, 26/11/87, S: Kirreway Jubilee, D: Glenway Sapphire
- 5- 1464 **Riemer Misses K, N & D:** FALCONHURST INTRICATE, B, 13/09/88, S: Carolinas Cats Whiskers (imp), D: Weston Choice 2nd
- 1514 **Scanlan Miss B:** NICOLETTA PARK RENDEZVOUS, CH, 26/11/91, S: Malibu Park Pride, D: Barabindi
- 1579 **Smith Miss S F:** ALUMEAH KAREILA, GR, 23/09/85, S: Bonnie Brae Silver Mist, D: Balalaika Kalinka
- 1614 **Stewart Miss A:** BRONETER PARK EMMA, LI/CH, 22/09/87, S: Kirreway Neon, D: Nunkerie Elfin
- 1644 **Thackeray Mrs M:** LLANFFECHAN BALLERINA, CH, 23/01/88, S: Keston Royal Occasion, D: Tyn-Y-Cae Gigi
- 1653 **Thomas Miss K:** KOORALYN SHAWNER, GR, 10/09/88, S: Barolin Angwyn, D: Chrumelbow Shawner
- 1661 **Thomas Mr & Mrs C S:** YARRAYONG ZEPHYR, GR, S: Yarrayong Zanzibar, D: Yarrayong Petite
- 1687 **Travis Park Pony Stud :** TARINGA CALICO, GR, 15/11/89, S: Bido Startime, D: Somerlyn Byrony
- 1740 **Virtanen Miss B & Mrs R:** COBRADAH JACK IN THE BOX, BR, 05/10/90, S: Tarkarri Jonathan, D: Lenmar Mystique
- 1820 **Wings Ms J:** BRAMPTON PARK DELUCY, GR, 26/01/90, S: Kirreway Quinton, D: Malibu Park Pageant
- 1824 **Withers :** BIDO PLAYFAIR, GR, 28/11/89, S: Bido Startime, D: Amaranda Jubilee
- 1839 **Worsley S & L:** CONGARINNI CHINTZ, CH, 08/11/84, S: Chamberlayne Don Juan, D: Belvoir Taffeta
- CLASS 101 PONY MARE OR GELDING, over 12 hands, and not over 12.2 hands. Prizes: \$50, \$35, \$20, Card for 4th, 5th and 6th.**
- 15 **Ahern Ms P:** VALMONT CHANEL, GR, 12/11/89, S: Keston Royal Occasion, D: Melac Petite
- 39 **Ashton Mrs J:** MIRINDA QUINTESSANCE, CH, 20/10/85, S: Keston Royal Occasion, D: Owendale Janet
- 72 **Balfoort Miss L:** KIRREWAY WISHES, CH, 04/08/90, S: Carolinas Cats Whiskers (imp), D: Kirreway Kathy-Vee
- 163 **Bourke Miss M L:** RADNOR MINN, B, 06/11/85, S: Sir Percy Of Paxhall (imp), D: Owendale Michelle
- 164 **Bourke Mrs V:** COURTNEY LODGE STATESMAN, B, 01/08/88, S: Rotherwood Acrobat (imp), D: Karindy Tarantella

- 5- 296 **Chaundy B & M:** ALUMEAH SPLASH, GR,07/11/89, S: Bonnie Brae Silvermist, D: Balalaika Splash
- 314 **Clark Miss K:** BARKALA JELLY BEAN, B,01/08/83
- 317 **Clark Miss N:** LONELY OAK ALPH, GR,27/10/88, S: Kirreway Overture, D: Fairlight Acres Melita
- 367 **Corumbene Stud :** CORUMBENE REUBENS, GR,05/11/89, S: Keston Royal Occasion, D: Naryl Bluebird
- 368 **Corumbene Stud :** CORUMBENE SOLILOQUY, LI/CH,07/11/89, S: Penwood Bodine (imp), D: Weston Sapphire (imp)
- 1- 428 **Cuthbert J R:** KIRREWAY UNIQUE, CH, S: Carolinas Cats Whiskers (imp), D: Downland Superstar (imp)
- 487 **Doyle Miss L:** GEMBROOK RAFFINEE, BL,26/10/90, S: Fairlight Acres Exquisite, D: Warranwood Rene
- 535 **Edwards Miss Z:** EUSTON EXPOZAY, B,05/10/88, S: Owendale Kingfisher, D: Rahane Leura
- 656 **Goodall Mrs R & Miss L:** HONEYCONE OF BECKWORTH, GR,20/09/87, S: Rosevean Vandal (imp), D: Beckworth Honeybee
- 698 **Guthridge Miss K:** MYALL GLEN SHOWMAN, B,26/11/91, S: Mithril Cricket, D: Myall Glen Delight
- 721 **Harradine Mrs I:** TARBEAL LORD TRINITY, BR,17/10/81, S: Sir Percy Of Paxhall (imp), D: Fairlight Acres Jewel
- 872 **Kellock Mrs L & Miss L:** PANTEG GISELLE, CH,06/11/86, S: Tetworth Copper King (imp), D: Namoi Valley Golden Dawn
- 890 **Kerrins Miss G:** KILWARRAN CAROUSAL, B,09/12/89, S: Dalmarron Banner, D: Dundonald Amarina
- 894 **King L:** MERRINDALE MIRAGE, CH,24/11/85, S: Keston Royal Occasion, D: Merrindale Debutante
- 954 **Licht Miss C:** FAIRLIGHT ACRES DAWN, B,22/11/89, S: Pinehurst Overture, D: Loch Sloy Silver Dawn
- 3- 959 **Lindeman Mrs C B:** BRIERDALE ELOQUENCE, CH,01/08/90, S: Rotherwood Acrobat, D: Regent Park Melba
- 2- 975 **Lowe Miss K:** MURRUM PARK RINGMASTER, BR,01/08/87, S: Bologamy Tumblequick, D: Owendale Biddy Bronze
- 7- 1017 **Manley Miss E:** SANLIRRA JUST WILLIAM, CH,16/10/89, S: Vale Park Spotlight, D: Kiddlewick Kova Girl
- 1048 **Martin A & Mrs H:** BELERADAH LANCELOT, CH,18/11/84, S: Rotherwood Commander (imp), D: Somerlyn Lara
- 1064 **McCauley Mrs F & Miss M:** DRESDEN PARK TOUCHE, B,20/11/91, S: Owendale Mr Pickwick, D: Roundhill Rosette
- 1121 **Meissner Miss N:** MALIBU PARK ROYALTY, CH,04/11/89, S: Keston Royal Occasion, D: Weston Rosebud (imp)
- 1156 **Mills Mrs C M:** GRANETT SANDY, CH,02/11/88, S: Sunglen Oliver Twist, D: Fairlight Acres Ferniece
- 1215 **Murrell-Rich Mrs S:** AVALON PARK ROYALTY, GR,02/11/84, S: Keston Royal Occasion, D: Lily View Silver Mink
- 1244 **Newberry Mrs D M:** QUAMBY PARK BOUNTY, CH,02/11/85, S: Weston Cherrywood, D: Kirreway Olinda
- 1303 **Parsons Miss N:** WINGANA SOLITAIRE, BR,16/09/89, S: Owendale Percival, D: Wingana Love Song
- 1309 **Pate Miss S M:** GALLEYWOOD QUEEN OF HEARTS, GR,21/10/90, S: Janazarie Mister Pete, D: Eildon Abalene
- 1325 **Payne Mrs A:** MIRINDA HARLEQUIN, CH,25/08/91, S: Keston Royal Occasion, D: Towy Valley Blueprint
- 1336 **Payne R:** MIRINDA ROYAL CREST, GR,11/09/90, S: Keston Royal Occasion, D: Towey Valley Blue Print (imp)
- 6- 1464 **Riemer Misses K, N & D:** FALCONHURST INTRICATE, B,13/09/88, S: Carolinas Cats Whiskers (imp), D: Weston Choice 2nd
- 1514 **Scanlan Miss B:** NICOLETTA PARK RENDEZVOUS, CH,26/11/91, S: Malibu Park Pride, D: Barabindi
- 1614 **Stewart Miss A:** BRONETER PARK EMMA, LI/CH,22/09/87, S: Kirreway Neon, D: Nunkerie Elfin
- 4- 1638 **Tallara Park :** TONIMBUK ORINJETTA, CH,19/09/90, S: Breccles Roundelay (imp), D: Tonimbuk Gundagi
- 1644 **Thackeray Mrs M:** LLANFFECHAN BALLERINA, CH,23/01/88, S: Keston Royal Occasion, D: Tyn-Y-Cae Gigi
- 1740 **Virtanen Miss B & Mrs R:** COBRADAH JACK IN THE BOX, BR,05/10/90, S: Tarkarri Jonathan, D: Lenmar Mystique
- 1776 **Waymouth Mrs R & Miss I:** FAIRLIGHT PERFECTION, CH,12/10/90, S: Kirreway Karlty, D: Fairlight Acres Adele
- 1816 **Williamson Miss D:** ORLANDO CRAFTSMAN, GR,15/11/90, S: Owendale Harry, D: Owendale Margaret
- 1820 **Wings Ms J:** BRAMPTON PARK DELUCY, GR,26/01/90, S: Kirreway Quinton, D: Malibu Park Pageant
- 1824 **Withers :** BIDO PLAYFAIR, GR,28/11/89, S: Bido Startime, D: Amaranda Jubilee
- 1839 **Worsley S & L:** CONGARINNI CHINTZ, CH,08/11/84, S: Chamberlayne Don Juan, D: Belvoir Taffeta
- CLASS 102 PONY MARE OR GELDING, over 11.2 hands and not over 12 hands. Prizes: \$50, \$35, \$20, Card for 4th, 5th and 6th.**
- 259 **Carlton Miss D:** MAYTIME HARLEQUIN, BL,07/12/88, S: Fairlight Acres Ambassador, D: Robarie Lucille
- 289 **Chamberlain Mrs M:** MYALL GLEN REQUEST, LI/CH,01/08/86
- 298 **Chavasse Miss L:** DUNDERDALE SILVER BELL, GR,12/12/87, S: Glensevin Super Star (imp), D: Avonleigh Stella

- 315 **Clark Miss K:** LINCARA MICHAEL, GR,24/10/86, S: Robarie Chango, D: Bolyne Park Sapphire
- 450 **Deacon Misses M L & S A:** LLANFECHAN SCALLYWAG, CH,01/01/88, S: Sarnau Saunter, D: Llanfechan Jacqueline
- 458 **Devrome Mstr E:** TRENTLYN REBECCA, PAL,16/11/91, S: Weston Pin Up (imp), D: Weston Rosetta (imp)
- 506 **Dunstan Mrs V:** STANTON PARK TUXEDO, BL,11/11/90, S: Weston Pin-Up, D: Menai Silver Night Light (imp)
- 537 **Edwards Miss Z:** PIRRALILLA PENROSE, GR,02/11/86, S: Horsegate Chancellor, D: Pirralilla Primrose
- 578 **Fasan K & J:** WESTBURY CAROUSEL, CH,31/10/90, S: Operina Dafydd, D: Westbury Monique
- 585 **Fisher Miss L:** OAKWOOD SIR WILLIAM, GR,12/01/78, S: Green Valley Laramie, D: Kurrajong Park Lady Dianne
- 600 **Foreman Miss N:** LINCARA MIRANDA, GR,05/10/88, S: Robarie Chango, D: Bolyne Park Sapphire
- 687 **Grenadier Park :** DURDIDWARRAH DANNIELLE, GR,27/09/90, S: Bimbadeen Gi Gi, D: Barolin Pennyfarthing (imp)
- 805 **Hunter Miss C:** ARONDALE NARRELLE, CH,10/01/89, S: Kirreway Karlytn, D: Fairlight Acres Nada
- 4- 846 **Johnson Mrs J & T:** WANDARRA RAZZ, CH,31/10/89, S: Wandarra Maze, D: Royalco Rhonda
- 1025 **Marburg Equestrian Centre :** WATTLES KATIE, CH,14/11/85, S: Crimson Beau (imp), D: Bridgehill Kizzy (imp)
- 6 1065 **McCauley Mrs F & Miss M:** NALINGA TOM CAT, CH,01/08/91, S: Carolinas Cats Whiskers (imp), D: Karanga Pollyanna
- 1085 **Mcguire Mrs J B:** ROSEACRE LOVE NOTE, B,30/12/91, S: Tetworth Copper King (imp), D: Dalmarron Cadi
- 1175 **Moorooduc Park Stud :** MOOROODUC PARK DUDLEY, GR,01/10/89, S: Moorooduc Park Sprite, D: Moorooduc Park Elita
- 1219 **Nalder Ms N:** CARNITA PARK SPRINGTIME, B,01/09/87, S: M.G.S. Investments Bo-Jangles, D: Stuart Town Suzerian
- 2- 1335 **Payne R:** MIRINDA FAIRY FLIGHT, BR,03/10/86, S: Keston Royal Occasion, D: Towyvalley Blue Print (imp)
- 1352 **Pearson M T & M L:** MYSTIC PARK EDWINA, CH,09/12/91, S: Weston Edwardian, D: Dalmarron Flute
- 1354 **Pearson Ms J:** JINDABYNE PARK CADET, BL,27/09/88, S: Rotherwood Commander (imp), D: Harward Melba
- 1360 **Pelly Miss S:** ROBARIE GRACE, GR,17/11/87, S: Owendale Ricardo, D: Gandalf Grevillea
- 7- 1430 **Ramunno Mrs S:** KARANGA CHINA DOLL, GR,08/10/87, S: Imperial High Society, D: Weston Bridesmaid
- 1443 **Richards Miss N J:** CASHEL PARK MIRINDA, BL/BR, S: Marinda
- 1498 **Ruggiero Mrs N:** OWENDALE DRESDEN, BY,22/11/89, S: Sir Percy Of Paxhall (imp), D: Lechlade Honesty
- 1502 **Ryan S D:** KOOYONG SERENADE, B,01/08/79, S: Kooyong Liberace
- 1612 **Stevens Mrs F:** MIKANI JUBILEE, GR, S: Keston Royal Occasion, D: Euroka Jasmine
- 1617 **Stewart Miss E:** SOMERSET SKYE, GR,19/10/81
- 1650 **Thomas Miss J L:** BANYULA GLAMOUR, BL,04/09/87, S: Thorpeville Theme, D: Chiarini Moon Flower
- 1- 1654 **Thomas Miss K:** OAKLANDS PARK CASCADE, CH,01/09/91, S: Silkwood Babbling Brook, D: Buena Vista Halo
- 1659 **Thomas Mr & Mrs C S:** TOOLLEEN SONYA, PAL, S: Bido Cavalier, D: Golden Meadow Sadie
- 1714 **Turner Mrs I:** DONCASVAN ILLUSION, BR,30/10/92, S: Fairlight Acres Ambassador, D: Bimbadeen Frolic
- 1817 **Williamson Miss D:** ORLANDO VISCOUNT, GR,22/11/91, S: Owendale Harry, D: Owendale Margaret
- 1857 **Sinclair Mrs L:** MALIBU PARK IMPUSLE, BL,19/10/88, S: Kirreway Quinton, D: Malibu Park Pagett
- 3rd 1463 **Fairfield Park Meteor - K-N-D. Riemer**
- CLASS 103 PONY MARE OR GELDING, over 11 hands and not over 11.2 hands. Prizes: \$50, \$35, \$20, Card for 4th, 5th and 6th.**
- 6- 122 **Begley Mrs B:** CLARKEVILLE PARK MEMORIES, CH,22/01/90, S: Kirreway Legionaire, D: Lonesome Park Flicka
- 5- 231 **Butler R J:** FAIRLIGHT ACRES DUCHESS, GR,25/11/89, S: Kirreway Karltn, D: Fairlight Acres Carina
- 366 **Corumbene & Allengreen Studs :** JALORN SUPERMAX, B/BR,17/08/91, S: Jalorn Prince Charming, D: Jalorn Dainty Lady
- 1- 682 **Greenhill Mrs S L:** KIMBERLEY PARK POPCORN, GR,24/09/86, S: Loch Sloy Melyn, D: Loch Sloy Playbelle
- 2- 729 **Hassell Miss K:** QUAMBY PARK CARNIVAL, GR,05/11/86, S: Weston Mistletoe, D: Weston Tina
- 921 **Langdon Miss V:** GLENGWIN CYMRO, GR,28/11/90, S: Elargee Tip Top, D: Llanfairbryn Pali
- 7- 970 **Lovel Mrs J:** MOONDYNE VESPER, BL,12/12/85, S: Owendale Alvin, D: Moondyne Melanie
- 1185 **Moroney Mrs D & Miss C:** TAPU KIM KI SOO, BL,19/10/89, S: The Plains Cooe, D: Khadine Kialoa
- 1329 **Payne Mrs A & Miss K:** QUAMBY PARK ANNABEL, LI/CH,14/01/88, S: Weston Mistletoe, D: Quamby Park Fluor
- 4- 1421 **Quayle R:** TONIMBUK FRED ASTAIRE, GR,05/12/88, S: Varndrell Reveille, D: Jolly Farm Chrystal
- 1463 **Riemer Misses K, N & D:** FAIRFIELD PARK METEOR, GR,05/10/90, S: Kirreway Karltn, D: Fairlight Acres Melody

5th 163 Radner Minn - Miss M Baurke

- 3- 1501 **Ryan S D:** KOORYONG OPAL, GR,03/12/90, S: Samson Silver Shadow, D: Kooyong Crystal
- 1660 **Thomas Mr & Mrs C S:** WELKIN PARK MISS PERFECTION, GR, S: Green Valley Tandarra, D: Karen Park Margaret
- 1727 **Vale Ms F:** QUAMBY PARK PUSS AL DOO, CH,29/01/88, S: Carlyle Marzipan, D: Quamby Park Kitty
- 1821 **Wise V G & Mrs C B:** KARINI LODGE ANNABELLE, BL,14/12/90, S: Trincada Mi Choice, D: Lorrilee Jezzabelle

CLASS 104 PONY MARE OR GELDING, 11 hands and under. (Shetlands eligible). Prizes: \$50, \$35, \$20, Card for 4th, 5th and 6th.

- 2- 295 **Chaundy B & M:** ALUMEAH CHLOE, GR, S: View Bank Toy, D: Alumeah Bridget
- 6- 446 **De Crespigny Mrs M:** VIEW BANK BARTRAM, CH,01/08/87, S: Carnlw Hyderus (imp), D: View Bank Bric A Brac
- 471 **Doonan Mrs B:** SILVERLEA PARK PETITE, GR,15/11/83, S: Lodge Park Flicker Boy, D: Yatala Thumbelina
- 527 **Edwards Dr V & Mrs J:** RIVERLEA DUNCAN, BL,01/08/88, S: Riverlea Brigadoon, D: Riverlea Dawn
- 533 **Edwards Miss S:** LYKANARRO MARC, CH,16/11/88, S: Twyford Marchog, D: Alcheringa Calamity Jane
- 557 **Eshuys Mrs L & A:** MAYLAURA MISS MUFFETT, BL,20/11/91, S: Koolangatha Benny, D: Maramba Miss Muffett
- 559 **Eshuys Mrs L & A:** MYSTIC PARK PETER, GR,08/11/90, S: Carlye Marzipan, D: Loch Sloy Pretty Penny
- 611 **Fry Mrs M:** BLACKWOOD TWINKLE, BL,20/10/90, S: Arrogance Of Netherley (imp), D: Wandarra Tudor Rose
- 635 **Gerber Mrs J:** ALKONIE LUSTRE, GR,29/11/88, S: Alkonie Glyndwr, D: Meadowmere Tamarisque
- 650 **Godden Mrs N D:** MOONDYNE JAMES, BL,06/01/87, S: Moondyne Sebastian, D: Bower Park Princess
- 5- 743 **Hayes D & Mrs L:** GLENDOWAN GIZMO, BL/WH,15/10/89, S: Green Valley Jonathan, D: Glendoman Lindy
- 4- 922 **Langdon Miss V:** GLENGWIN DYRIF, B,20/11/91, S: Loch Sloy Mastermind, D: Twin Springs Ziggy
- 1072 **Mcd Buckleigh Mrs J D:** GREEN VALLEY KIAORA, PIE,13/12/92, S: Green Valley Ferrari, D: Green Valley Kiri
- 1131 **Melrose-Cherry Mrs D:** AVENEL PARK CHRISTIAN, BL,28/11/90, S: Pentland Chan, D: Kooyong Showgirl
- 1155 **Mills Mrs C M:** ALCHERINGA CHELSEA, GR,01/08/89, S: Carlyle Pocket, D: Alcheringa Cherry Blossom
- 1172 **Monk P & Mrs C:** EDGEWOOD MCGILL, BL,09/11/89, S: Wandarra Satire, D: Mijeinga Amy

- 7- 1197 **Morton Mrs C & Miss C:** MAYLAURA KATRINA, BL,03/12/89, S: Koolangatha Benny, D: Lerwick Donna
- 1273 **Oakford W H:** TARA PARK EDWINA, BL,20/10/87, S: Tinkara Bimbo, D: Riverlea Dizzy Limits
- 3- 1332 **Payne R:** BARRYMOOR JACARANDA, BL,28/10/88, S: Delvin Park Commachie, D: Brolga Jasmin
- 1334 **Payne R:** GREEN VALLEY VAGABOND, BL,02/08/81, S: Green Valley Jonathon, D: Green Valley Vera
- 1337 **Paynter G & Mrs A:** AVONLEIGH PIPPA, PIN,17/10/90, S: Janal Jupiter, D: Barrymoor Pearl
- 1392 **Pipinpingah Stud:** DELVIN PARK KEIRAN, BL, S: Delvin Park Eureka, D: Delvin Park Deirde
- 1411 **Prosser Ms J:** COLEEMYN PARK HOOKEY, GR,30/09/89, S: Weston Mistletoe, D: Loch Sloy Pretty Georgina
- 1447 **Richards Mrs B:** FENWICK CHARMER, BL,15/11/90, S: Thorpeville Balgair, D: Fenwick Chaffinch
- 1453 **Riddell Mrs C A:** KOORALIE PARK CROWN LAW, CH,14/09/87, S: Ceulan Sovereign (imp), D: Fairway Diadem
- 1658 **Thomas Mr & Mrs C S:** CHATEAU GAY GEORGEAL, BL, S: Green Valley Lehman, D: Chateau Gay Georgetta
- 1688 **Travis Park Pony Stud:** WANDARRA KATE, BL,01/11/86, S: Maramba Felix, D: Green Valley Katinka
- 1742 **Waddington Miss K:** GLENVIEW SWEET HONEY, B,27/09/90, S: Mariana Lodge Gremlyn, D: Stanton Park Flare
- 1790 **Wells Mrs S:** WESTBURY BESS, B,18/11/89, S: Stanton Park Sideshow, D: Fairway Beacon

CLASS 105 * PONY MARE OR GELDING, over 11 hands and not over 12 hands. (When judged and on parade to be ridden by boy or girl 12 years of age or under on the first day of the Show). Prizes: \$35, \$20, \$15, Card for 4th, 5th and 6th.

- 231 **Butler R J:** FAIRLIGHT ACRES DUCHESS, GR,25/11/89, S: Kirreway Karllyn, D: Fairlight Acres Carina
- 259 **Carlton Miss D:** MAYTIME HARLEQUIN, BL,07/12/88, S: Fairlight Acres Ambassador, D: Robarie Lucille
- 289 **Chamberlain Mrs M:** MYALL GLEN REQUEST, LI/CH,01/08/86
- 298 **Chavasse Miss L:** DUNDERDALE SILVER BELL, GR,12/12/87, S: Glensevin Super Star (imp), D: Avonleigh Stella
- 315 **Clark Miss K:** LINCARA MICHAEL, GR,24/10/86, S: Robarie Chango, D: Bolyne Park Sapphire
- 366 **Corumbene & Allengreen Studs:** JALORN SUPERMAX, B/BR,17/08/91, S: Jalorn Prince Charming, D: Jalorn Dainty Lady
- 450 **Deacon Misses M L & S A:** LLANFECHAN SCALLYWAG, CH,01/01/88, S: Sarnau Saunter, D: Llanfechan Jacqueline

1st 1727 Quamby Park Puss Al Doo
Vale - Koolangatha & Walkwing

- 458 **Devrome Mstr E:** TRENTLYN REBECCA, PAL,16/11/91, S: Weston Pin Up (imp), D: Weston Rosetta (imp)
- 537 **Edwards Miss Z:** PIRRALILLA PENROSE, GR,02/11/86, S: Horsegate Chancellor, D: Pirralilla Primrose
- 2- 578 **Fasan K & J:** WESTBURY CAROUSEL, CH,31/10/90, S: Operina Dafydd, D: Westbury Monique
- 585 **Fisher Miss L:** OAKWOOD SIR WILLIAM, GR,12/01/78, S: Green Valley Laramie, D: Kurrajong Park Lady Dianne
- 3- 682 **Greenhill Mrs S L:** KIMBERLEY PARK POPCORN, GR,24/09/86, S: Loch Sloy Melyn, D: Loch Sloy Playbelle
- 687 **Grenadier Park:** DURDIDWARRAH DANNIELLE, GR,27/09/90, S: Bimbadeen Gi Gi, D: Barolin Pennyfarthing (imp)
- 729 **Hassell Miss K:** QUAMBY PARK CARNIVAL, GR,05/11/86, S: Weston Mistletoe, D: Weston Tina
- 805 **Hunter Miss C:** ARONDALE NARRELLE, CH,10/01/89, S: Kirreway Karlytn, D: Fairlight Acres Nada
- 970 **Lovel Mrs J:** MOONDYNE VESPER, BL,12/12/85, S: Owendale Alvin, D: Moondyne Melanie
- 1065 **Mccauley Mrs F & Miss M:** NALINGA TOM CAT, CH,01/08/91, S: Carolinas Cats Whiskers (imp), D: Karanga Pollyanna
- 1085 **Mcguire Mrs J B:** ROSEACRE LOVE NOTE, B,30/12/91, S: Tetworth Copper King (imp), D: Dalmarron Cadi
- 1185 **Moroney Mrs D & Miss C:** TAPU KIM KI SOO, BL,19/10/89, S: The Plains Cooee, D: Khadine Kialoa
- 1219 **Nalder Ms N:** CARNITA PARK SPRINGTIME, B,01/09/87, S: M.G.S. Investments Bo-Jangles, D: Stuart Town Suzerian
- 4- 1329 **Payne Mrs A & Miss K:** QUAMBY PARK ANNABEL, LI/CH,14/01/88, S: Weston Mistletoe, D: Quamby Park Fluor
- 7- 1335 **Payne R:** MIRINDA FAIRY FLIGHT, BR,03/10/86, S: Keston Royal Occasion, D: Towyvalley Blue Print (imp)
- 1352 **Pearson M T & M L:** MYSTIC PARK EDWINA, CH,09/12/91, S: Weston Edwardian, D: Dalmarron Flute
- 1354 **Pearson Ms J:** JINDABYNE PARK CADET, BL,27/09/88, S: Rotherwood Commander (imp), D: Harward Melba
- 1360 **Pelly Miss S:** ROBARIE GRACE, GR,17/11/87, S: Owendale Ricardo, D: Gandalf Grevillea
- 6- 1421 **Quayle R:** TONIMBUK FRED ASTAIRE, GR,05/12/88, S: Varndrell Reveille, D: Jolly Farm Chrystal
- 1430 **Ramunno Mrs S:** KARANGA CHINA DOLL, GR,08/10/87, S: Imperial High Society, D: Weston Bridesmaid
- 1443 **Richards Miss N J:** CASHEL PARK MIRINDA, BL/BR, S: Marinda

- 5- 1463 **Riemer Misses K, N & D:** FAIRFIELD PARK METEOR, GR,05/10/90, S: Kirreway Karllyn, D: Fairlight Acres Melody
- 1501 **Ryan S D:** KOOYONG OPAL, GR,03/12/90, S: Samson Silver Shadow, D: Kooyong Crystal
- 1612 **Stevens Mrs F:** MIKANI JUBILEE, GR, S: Keston Royal Occasion, D: Euroka Jasmine
- 1650 **Thomas Miss J L:** BANYULA GLAMOUR, BL,04/09/87, S: Thorpeville Theme, D: Chiarini Moon Flower
- 1- 1654 **Thomas Miss K:** OAKLANDS PARK CASCADE, CH,01/09/91, S: Silkwood Babbling Brook, D: Buena Vista Halo
- 1660 **Thomas Mr & Mrs C S:** WELKIN PARK MISS PERFECTION, GR, S: Green Valley Tandarra, D: Karen Park Margaret
- 1714 **Turner Mrs I:** DONCASVAN ILLUSION, BR,30/10/92, S: Fairlight Acres Ambassador, D: Bimbadeen Frolic
- 1856 **Zions Ms L:** CHASEMORE PATRICK, GR,02/11/88, S: Bonnie Brae Silver Mist, D: Robarie Pollyanna
- 1857 **Sinclair Mrs L:** MALIBU PARK IMPUSLE, BL,19/10/88, S: Kirreway Quinton, D: Malibu Park Pagett

CLASS 106 * PONY, MARE OR GELDING, 11 hands and under. (When judged and on parade to be ridden by boy or girl 10 years of age or under on the first day of show). Prizes: \$35, \$20, \$15, Card for 4th, 5th and 6th.

- 1- 295 **Chaundy B & M:** ALUMEAH CHLOE, GR, S: View Bank Toy, D: Alumeah Bridget
- 5- 446 **De Crespigny Mrs M:** VIEW BANK BARTRAM, CH,01/08/87, S: Carnlw Hyderus (imp), D: View Bank Bric A Brac
- 471 **Doonan Mrs B:** SILVERLEA PARK PETITE, GR,15/11/83, S: Lodge Park Flicker Boy, D: Yatala Thumbelina
- 533 **Edwards Miss S:** LYKANARRO MARC, CH,16/11/88, S: Twyford Marchog, D: Alcheringa Calamity Jane
- 559 **Eshuys Mrs L & A:** MYSTIC PARK PETER, GR,08/11/90, S: Carlye Marzipan, D: Loch Sloy Pretty Penny
- 2- 625 **Gargan Miss B:** ILLANGI ALBERT, BL,20/11/86, S: Millbrae Lancaster, D: Illangi Jubilant
- 635 **Gerber Mrs J:** ALKONIE LUSTRE, GR,29/11/88, S: Alkonie Glyndwr, D: Meadowmere Tamarisque
- 4- 743 **Hayes D & Mrs L:** GLENDOWAN GIZMO, BL/WH,15/10/89, S: Green Valley Jonathan, D: Glendoman Lindy
- 5- 922 **Langdon Miss V:** GLENGWIN DYRIF, B,20/11/91, S: Loch Sloy Mastermind, D: Twin Springs Ziggy
- 1022 **Marburg Equestrian Centre:** MOONGALBA TOPSY, GR,30/11/90, S: Riverlea Regal, D: Loch Lomond Toots
- 1023 **Marburg Equestrian Centre:** MOONGALBA VIRGILIA, GR,04/12/87, S: Riverlea Cheeky, D: Calga Trixie

- 1072 **McD Buckleigh Mrs J D:** GREEN VALLEY KIAORA, PIE,13/12/92, S: Green Valley Ferrari, D: Green Valley Kiri
- 1131 **Melrose-Cherry Mrs D:** AVENEL PARK CHRISTIAN, BL,28/11/90, S: Pentland Chan, D: Kooyong Showgirl
- 1155 **Mills Mrs C M:** ALCHERINGA CHELSEA, GR,01/08/89, S: Carlyle Pocket, D: Alcheringa Cherry Blossom
- 1337 **Paynter G & Mrs A:** AVONLEIGH PIPPA, PIN,17/10/90, S: Janal Jupiter, D: Barrymoor Pearl
- 1411 **Prosser Ms J:** COLEEMYN PARK HOOKEY, GR,30/09/89, S: Weston Mistletoe, D: Loch Sloy Pretty Georgina
- 1451 **Richardson Mrs E:** AVONLEIGH BRIDGET, BL,22/10/87, S: Mulwaree Pilgrim, D: Jilba Bon Bon
- 6- 1453 **Riddell Mrs C A:** KOORALIE PARK CROWN LAW, CH,14/09/87, S: Ceulan Sovereign (imp), D: Fairway Diadem
- 1658 **Thomas Mr & Mrs C S:** CHATEAU GAY GEORGEAL, BL, S: Green Valley Lehman, D: Chateau Gay Georgetta
- 7- 1727 **Vale Ms F:** QUAMBY PARK PUSS AL DOO, CH,29/01/88, S: Carlyle Marzipan, D: Quamby Park Kitty
- 1790 **Wells Mrs S:** WESTBURY BESS, B,18/11/89, S: Stanton Park Sideshow, D: Fairway Beacon
- CLASS 107 * SHETLAND PONY MARE OR GELDING, over 9.2 hands and not over 10.2 hands. (When judged and on parade to be ridden by boy or girl 12 years of age or under on the first day of show). Prizes: \$35, \$20, \$15, Card for 4th, 5th and 6th.**
- 42 **Asquith:** BOJINDA LITTLE KISMET, BL,03/03/90, S: Bojinda Fleetwood Mac, D: Bojinda Little Gem
- 7- 151 **Blanks Mrs V:** ROBLEIGH DEBBIES TWILGIHT, BL,01/11/92, S: Delvin Park Coco, D: Fairway Debra
- 180 **Bradford H & J:** BURRABONG JOEL, BL,21/12/92, S: Chateau Gay Gregor, D: Brolga Jasmine
- 337 **Cleland J:** DWYFOR MISTY HEATHER, BL, S: Fairway Dark David, D: Rob Roy Royal Heather
- 527 **Edwards Dr V & Mrs J:** RIVERLEA DUNCAN, BL,01/08/88, S: Riverlea Brigadoon, D: Riverlea Dawn
- 557 **Eshuys Mrs L & A:** MAYLAURA MISS MUFFETT, BL,20/11/91, S: Koolangatha Benny, D: Maramba Miss Muffett
- 625 **Gargan Miss B:** ILLANGI ALBERT, BL,20/11/86, S: Millbrae Lancaster, D: Illangi Jubilant
- 4- 650 **Godden Mrs N D:** MOONDYNE JAMES, BL,06/01/87, S: Moondyne Sebastian, D: Bower Park Princess
- 3- 743 **Hayes D & Mrs L:** GLENDOWAN GIZMO, BL/WH,15/10/89, S: Green Valley Jonathan, D: Glendoman Lindy
- 810 **Hunter Mrs C A:** POPLARS FARM JETHRO, BL,30/10/89, S: Green Valley Leroy, D: Willaura Jezabel
- 1022 **Marburg Equestrian Centre:** MOONGALBA TOPSY, GR,30/11/90, S: Riverlea Regal, D: Loch Lomond Toots
- 1023 **Marburg Equestrian Centre:** MOONGALBA VIRGILIA, GR,04/12/87, S: Riverlea Cheeky, D: Calga Trixie
- 1072 **McD Buckleigh Mrs J D:** GREEN VALLEY KIAORA, PIE,13/12/92, S: Green Valley Ferrari, D: Green Valley Kiri
- 1131 **Melrose-Cherry Mrs D:** AVENEL PARK CHRISTIAN, BL,28/11/90, S: Pentland Chan, D: Kooyong Showgirl
- 6- 1172 **Monk P & Mrs C:** EDGEWOOD MCGILL, BL,09/11/89, S: Wandarra Satire, D: Mijeinga Amy
- 1197 **Morton Mrs C & Miss C:** MAYLAURA KATRINA, BL,03/12/89, S: Koolangatha Benny, D: Lerwick Donna
- 1273 **Oakford W H:** TARA PARK EDWINA, BL,20/10/87, S: Tinkara Bimbo, D: Riverlea Dizzy Limits
- 1- 1327 **Payne Mrs A & Miss K:** KALTARA CLAYTON, BL,01/11/87, S: Tinkarra Bimbo, D: Kalang Charlotte
- 2- 1332 **Payne R:** BARRYMOOR JACARANDA, BL,28/10/88, S: Delvin Park Commanchie, D: Brolga Jasmin
- 1334 **Payne R:** GREEN VALLEY VAGABOND, BL,02/08/81, S: Green Valley Jonathon, D: Green Valley Vera
- 1337 **Paynter G & Mrs A:** AVONLEIGH PIPPA, PIN,17/10/90, S: Janal Jupiter, D: Barrymoor Pearl
- 5- 1392 **Pipinpingah Stud:** DELVIN PARK KEIRAN, BL, S: Delvin Park Eureka, D: Delvin Park Deirde
- 1447 **Richards Mrs B:** FENWICK CHARMER, BL,15/11/90, S: Thorpeville Balgair, D: Fenwick Chaffinch
- 1451 **Richardson Mrs E:** AVONLEIGH BRIDGET, BL,22/10/87, S: Mulwaree Pilgrim, D: Jilba Bon Bon
- 1658 **Thomas Mr & Mrs C S:** CHATEAU GAY GEORGEAL, BL, S: Green Valley Lehman, D: Chateau Gay Georgetta
- 1789 **Wells Mrs S:** JALNA VALE KUNJARA, BL,25/10/82, S: Tinkara Bimbo, D: Pentland Gabrielle
- CLASS 108 * SHETLAND PONY MARE OR GELDING, not over 9.2 hands. (When judged and on parade to be ridden by boy or girl 10 years of age or under on the first day of show). Prizes: \$35, \$20, \$15, Card for 4th, 5th and 6th.**
- PRIZES: \$280 cash donated by VICTORIA RACING CLUB. Classes 105, 106, 107, 108**
- 2- 611 **Fry Mrs M:** BLACKWOOD TWINKLE, BL,20/10/90, S: Arrogance Of Netherley (imp), D: Wandarra Tudor Rose
- 4- 636 **Gerber Mrs J:** THE GOLDEN MEADOW RAY, CH,29/11/87, S: The Golden Meadow Royal King, D: St Helena Rychla
- 3- 820 **Ivory J L:** PILINTA PARK DIXIE, PIE,02/11/88, S: Green Valley Linus, D: Sharbeck Pixie

*Visit the heart of the **COUNTRY**...*

Come to Centenary Hall, where you'll find
Australian Country Style magazine proudly supporting
NATURAL FIBRES — THE NEW GENERATION.

We'll be joined by home-grown enterprises from around the country, selling high quality clothing, including knitwear, hats, capes and country casuals, made in Australia from natural fibres.



Be sure to catch a fashion parade, held throughout every Show day, and showcasing fine Australian fashion, most of which is available for purchase in the pavilion.

Enjoy evening entertainment on stage.

And don't miss our very special **Show Subscription Offer.**

For just \$42, you'll receive a 12-issue subscription to the nation's leading country lifestyle and homemaker magazine — a saving of more than \$17 on the regular cover price. And you'll receive a pair of colourful and practical Annie Lantz gardening gloves, with our compliments.

AUSTRALIAN
COUNTRY STYLE

Want to own your home a lot sooner? Talk to us.

That's right, it all begins with a chat. That way, we can introduce you to a rather clever computer program called the National Home Loan Simulator.

What it does is highlight the savings you can make by adjusting your loan repayment to suit your financial situation. Both now and in the future.

This kind of flexibility gives you the opportunity to not only reduce the period of time it takes to repay your loan, it can also reduce the amount of interest you pay.

Hence, this could save you thousands of dollars on your home loan repayments.

Now isn't that worth talking over?

Call **1800 630 600** and we'll explain more. Or call into your nearest National Branch.



1132 **Melrose-Cherry Mrs D:** DANIEL PARK COVER GIRL, BR,25/11/88, S: Maramba Felix, D: Marward Heather

1- 1688 **Travis Park Pony Stud :** WANDARRA KATE, BL,01/11/86, S: Maramba Felix, D: Green Valley Katinka

Exhibits competing in the following Classes need not necessarily belong to the one owner and may be nominated singly. Owners may "pair up". In the event of a team separately owned winning, the prize will be divided.

CLASS 109 * PAIR OF PONIES, over 13 hands and not over 14 hands. Prizes: \$50, \$35, \$20, Card. Entry Fee: per single entry, \$20; R.A.S. of V. Members \$12.

350 **Coates Miss N:** RHAYADER TOP KNOT, CH,17/11/87, S: Keston Royal Occasion, D: Rhayader Myth

470 **Doonan Mrs B:** LESFIELD POLLYWAFFLE, B,01/08/88, S: Dalmarron Maestro, D: Wyebo Serena

498 **Drysdale Miss L:** MERRINDALE BLUE CHIP, GR,15/12/81, S: Cennen Secretariat, D: Owendale Shelly

499 **Drysdale Miss L:** MERRINDALE DRURY LANE, BL/BR,10/01/88, S: Rotherwood Footlight (imp), D: Serendipity Cinderalla

4- 548 **Erickson Miss D:** EDENVALE MALUKA, GR,01/08/78, S: Rotherwood Commander (imp), D: Glen Valley Silver Mimi

552 **Ersine Miss M:** LORKEN PARK LACE, CH,25/11/84, S: Owendale Percival (imp), D: Lorken Park Symbol

2- 683 **Greenhill Mrs S L:** TUNGARRA GAY WHISKERS, CH,27/12/86, S: Carolinas Cats Whiskers (imp), D: Owendale Gay Lady

819 **Ivory J L:** OWENDALE RORY, CH,01/11/91, S: Baughurst William Of Orange (imp), D: Lechlade Honesty (imp)

869 **Keen F:** ROSEWOOD PARK PROTEGE, BR/B,15/10/90, S: Noir Chevaux, D: Keltashen Frolic

2- 1004 **Maillard Miss B:** VALE PARK ZARINA, CH,01/08/82, S: The Laird (imp), D: Rashma

1007 **Main Miss K:** JACKSON BROWN 11, BR,15/10/78, S: Wadella Wait And See, D: Katie

1- 1050 **Martin A & Mrs H:** KENANA'S BOY, B/BR,01/08/81, S: Cennen Pioneer

4- 1144 **Metherall Miss K & Mrs R:** BURNEWANG GLENROWAN, GR,01/08/86

1216 **Murrell-Rich Mrs S:** ST JOHN ARISTOCRAT, BL, S: Sir Percy Of Paxhall (imp), D: Primrose Park Tinkerbell

1243 **Newberry Mrs D M:** LAKEVALE FALCON, B,22/12/80, S: Chiarini Black Beauty, D: Meg

3- 1326 **Macdonald Mrs D:** URUBULA ROYAL IMPACT, CH,18/11/88, S: Rosslayne Blue Peter, D: Contessa Of Flawforth

1331 **Payne R:** AIRLIE ARISTOCRAT, BR,22/10/88, S: Glansevin Super Star (imp), D: Colmonell Puff

3- 1339 **Paynter G & Mrs A:** NAMPARA PASQUINELL, CH,20/11/84, S: Keston Royal Occasion, D: Glenway Karen

1340 **Paynter G & Mrs A:** WINFIELD SOLITAIRE, GR,13/12/85, S: Varndelle Reveille (imp), D: Winfield Selina

1390 **Pickstock Misses H & E:** HUGO OF BECKWORTH, GR,01/08/84, S: The Laird (imp), D: Miss Zephyr Of Blandford

1448 **Richardson Miss M:** SOUTHERN CHARM, CH,27/11/87, S: Treharne Talisman (imp), D: Calawalla New Orleans

1456 **Riedel-Carrison Mrs A:** HI-PINE HANKY PANKY, CH,10/11/87, S: Chippenham Flip, D: Hi-Pine Dominique

1557 **Simmie Miss S U:** TAMARISQUE PARK NIGHT LIGHTS, GR,25/10/89, S: Catherston Nightlife, D: Quarinya First Flight

1679 **Tolley Mrs A:**

1- 1731 **Valks Miss J:** KYEMA MORNING SHADOW, BR,02/09/84, S: Morning Stroller Of Flawforth, D: Kyema Desiree

1757 **Walsh-Rose Miss S:** ALLIED PERSONNEL MAGIC, BR,03/10/89, S: Springwood Royalist, D: Sanlirra Sprig Of Holly

CLASS 110 * PAIR OF PONIES, over 12 hands and not over 13 hands. Prizes: \$50, \$35, \$20, Card. Entry Fee: per single entry, \$20; R.A.S. of V. Members \$12.

62 **Ayres Mrs S:** WESTWOOD, CH,22/09/89, S: Kaylin Cadet, D: Fairlight Acres Bambolina

163 **Bourke Miss M L:** RADNOR MINN, B,06/11/85, S: Sir Percy Of Paxhall (imp), D: Owendale Michelle

164 **Bourke Mrs V:** COURTNEY LODGE STATESMAN, B,01/08/88, S: Rotherwood Acrobat (imp), D: Karindy Tarantella

182 **Bradford H & J:** BURRABONG SUZUYA, B,04/11/90, S: Sir Percy Of Paxhall (imp), D: Millcroft Suzuki

243 **Campbell L:** LAKEVALE SPRITE, BR,04/08/83, S: Karama Jade, D: Lakevale Julia

3- 296 **Chaundy B & M:** ALUMEAH SPLASH, GR,07/11/89, S: Bonnie Brae Silvermist, D: Balalaika Splash

405 **Craddock Miss K:** MURRAYDALE PARK REANA, BR, S: Dalmarron Banner, D: Mithril Amanda

466 **Donoghue Miss L:** WIZARD OF WINDSOR, BR,21/01/89, S: Astral Royal Domain, D: Astral Flashdance

4- 530 **Edwards Miss C:** MITHRIL SANDMAN, PAL,09/10/86, S: Kinlieth Falcon, D: Rivington Sylph

535 **Edwards Miss Z:** EUSTON EXPOZAY, B,05/10/88, S: Owendale Kingfisher, D: Rahane Leura

721 **Harradine Mrs I:** TARBEAL LORD TRINITY, BR,17/10/81, S: Sir Percy Of Paxhall (imp), D: Fairlight Acres Jewel

2- 806 **Hunter Miss C:** RIPPONLEA CATEELIA, CH,28/12/88, S: Brandarra Top Cat, D: Ripponlea Cornelia

- 826 **Jacobi M A**: ENSENADA PARK BYZANCE, B,11/12/88, S: Keston Royal Occasion, D: Braeleigh Madonna
- 890 **Kerrins Miss G**: KILWARRAN CAROUSAL, B,09/12/89, S: Dalmarron Banner, D: Dundonald Amarina
- 4- 941 **Leddra Mis T**: CHERATON STARGAZER, CH,02/10/91, S: Kirreway Rialto, D: Beamond Angelique
- 975 **Lowe Miss K**: MURRUM PARK RINGMASTER, BR,01/08/87, S: Bologamy Tumblequick, D: Owendale Biddy Bronze
- 1- 1048 **Martin A & Mrs H**: BELERADAH LANCELOT, CH,18/11/84, S: Rotherwood Commander (imp), D: Somerlyn Lara
- 2- 1121 **Meissner Miss N**: MALIBU PARK ROYALTY, CH,04/11/89, S: Keston Royal Occasion, D: Weston Rosebud (imp)
- 1156 **Mills Mrs C M**: GRANETT SANDY, CH,02/11/88, S: Sunglen Oliver Twist, D: Fairlight Acres Ferniece
- 1242 **Newberry Mrs D M**: JURAH CHOROUS BOY, BL,18/09/85, S: Malibu Park Pequeno, D: Rhyl Harmony
- 1244 **Newberry Mrs D M**: QUAMBY PARK BOUNTY, CH,02/11/85, S: Weston Cherrywood, D: Kirreway Olinda
- 1336 **Payne R**: MIRINDA ROYAL CREST, GR,11/09/90, S: Keston Royal Occasion, D: Towey Valley Blue Print (imp)
- 1341 **Paynter G & Mrs A**: WINFIELD SYMPHONY, CH,26/11/87, S: Kirreway Jubilee, D: Glenway Sapphire
- 3- 1579 **Smith Miss S F**: ALUMEAH KAREILA, GR,23/09/85, S: Bonnie Brae Silver Mist, D: Balalaika Kalinka
- 1661 **Thomas Mr & Mrs C S**: YARRAYONG ZEPHYR, GR, S: Yarrayong Zanzibar, D: Yarrayong Petite
- 1839 **Worsley S & L**: CONGARINNI CHINTZ, CH,08/11/84, S: Chamberlayne Don Juan, D: Belvoir Taffeta
- 1st- 1654 *Oaklands Park Cascade - K. Thomas*
- CLASS 111 * PAIR OF PONIES, over 11 hands and not over 12 hands. Prizes: \$50, \$35, \$20, Card. Entry Fee: per single entry, \$20; R.A.S. of V. Members \$12.**
- 259 **Carlton Miss D**: MAYTIME HARLEQUIN, BL,07/12/88, S: Fairlight Acres Ambassador, D: Robarie Lucille
- 4- 298 **Chavasse Miss L**: DUNDERDALE SILVER BELL, GR,12/12/87, S: Glensevin Super Star (imp), D: Avonleigh Stella
- 2- 506 **Dunstan Mrs V**: STANTON PARK TUXEDO, BL,11/11/90, S: Weston Pin-Up, D: Menai Silver Night Light (imp)
- 3- 585 **Fisher Miss L**: OAKWOOD SIR WILLIAM, GR,12/01/78, S: Green Valley Laramie, D: Kurrajong Park Lady Dianne
- 1- 682 **Greenhill Mrs S L**: KIMBERLEY PARK POPCORN, GR,24/09/86, S: Loch Sloy Melyn, D: Loch Sloy Playbelle
- 687 **Grenadier Park**: DURDIDWARRAH DANNIELLE, GR,27/09/90, S: Bimbadeen Gi Gi, D: Barolin Pennyfarthing (imp)
- 1- 729 **Hassell Miss K**: QUAMBY PARK CARNIVAL, GR,05/11/86, S: Weston Mistletoe, D: Weston Tina
- 1065 **McCauley Mrs F & Miss M**: NALINGA TOM CAT, CH,01/08/91, S: Carolinas Cats Whiskers (imp), D: Karanga Pollyanna
- 1352 **Pearson M T & M L**: MYSTIC PARK EDWINA, CH,09/12/91, S: Weston Edwardian, D: Dalmarron Flute
- 1354 **Pearson Ms J**: JINDABYNE PARK CADET, BL,27/09/88, S: Rotherwood Commander (imp), D: Harward Melba
- 4- 1421 **Quayle R**: TONIMBUK FRED ASTAIRE, GR,05/12/88, S: Varndrell Reveille, D: Jolly Farm Chrystal
- 1430 **Ramunno Mrs S**: KARANGA CHINA DOLL, GR,08/10/87, S: Imperial High Society, D: Weston Bridesmaid
- 2- 1443 **Richards Miss N J**: CASHEL PARK MIRINDA, BL/BR, S: Marinda
- 1612 **Stevens Mrs F**: MIKANI JUBILEE, GR, S: Keston Royal Occasion, D: Euroka Jasmine
- 1654 **Thomas Miss K**: OAKLANDS PARK CASCADE, CH,01/09/91, S: Silkwood Babbling Brook, D: Buena Vista Halo
- 3- 1660 **Thomas Mr & Mrs C S**: WELKIN PARK MISS PERFECTION, GR, S: Green Valley Tandarra, D: Karen Park Margaret
- CLASS 112 * PAIR OF PONIES, not over 11 hands. Prizes: \$50, \$35, \$20, Card. Entry Fee: per single entry, \$20; R.A.S. of V. Members \$12.**
- 4- 295 **Chaundy B & M**: ALUMEAH CHLOE, GR, S: View Bank Toy, D: Alumeah Bridget
- 3- 471 **Doonan Mrs B**: SILVERLEA PARK PETITE, GR,15/11/83, S: Lodge Park Flicker Boy, D: Yatala Thumbelina
- 557 **Eshuys Mrs L & A**: MAYLAURA MISS MUFFETT, BL,20/11/91, S: Koolangatha Benny, D: Maramba Miss Muffett
- 4- 559 **Eshuys Mrs L & A**: MYSTIC PARK PETER, GR,08/11/90, S: Carlye Marzipan, D: Loch Sloy Pretty Penny
- 3- 635 **Gerber Mrs J**: ALKONIE LUSTRE, GR,29/11/88, S: Alkonie Glyndwr, D: Meadowmere Tamarisque
- 2- 650 **Godden Mrs N D**: MOONDYNE JAMES, BL,06/01/87, S: Moondyne Sebastian, D: Bower Park Princess
- 922 **Langdon Miss V**: GLENGWIN DYRIF, B,20/11/91, S: Loch Sloy Mastermind, D: Twin Springs Ziggy
- 1072 **McD Buckleigh Mrs J D**: GREEN VALLEY KIAORA, PIE,13/12/92, S: Green Valley Ferrari, D: Green Valley Kiri
- 1155 **Mills Mrs C M**: ALCHERINGA CHELSEA, GR,01/08/89, S: Carlyle Pocket, D: Alcheringa Cherry Blossom
- 1172 **Monk P & Mrs C**: EDGEWOOD MCGILL, BL,09/11/89, S: Wandarra Satire, D: Mijeinga Amy

- 2-1273 **Oakford W H:** TARA PARK EDWINA, BL,20/10/87, S: Tinkara Bimbo, D: Riverlea Dizzy Limits
- 1-1332 **Payne R:** BARRYMOOR JACARANDA, BL,28/10/88, S: Delvin Park Commachie, D: Brolga Jasmin
- 1-1334 **Payne R:** GREEN VALLEY VAGABOND, BL,02/08/81, S: Green Valley Jonathon, D: Green Valley Vera
- 1337 **Paynter G & Mrs A:** AVONLEIGH PIPPA, PIN,17/10/90, S: Janal Jupiter, D: Barrymoor Pearl
- 1451 **Richardson Mrs E:** AVONLEIGH BRIDGET, BL,22/10/87, S: Mulwaree Pilgrim, D: Jilba Bon Bon
- 1790 **Wells Mrs S:** WESTBURY BESS, B,18/11/89, S: Stanton Park Sideshow, D: Fairway Beacon

CHAMPION PRIZES

JEEP DISTRIBUTORS AUSTRALIA CHAMPION HACK OF THE SHOW. The George Adams Perpetual Trophy and \$1250 cash donated by JEEP DISTRIBUTORS AUSTRALIA. - Sash. - 370

Winner 1994 - K E & R E James "Trentham" 974

RESERVE CHAMPION SADDLE HACK. over 15 hands. Prizes: \$420 cash donated by the EQUESTRIAN FEDERATION OF AUSTRALIA (V/B) INC. provided exhibit is registered with the EFA prior to entries closing. - Sash.

JEEP DISTRIBUTORS AUSTRALIA CHAMPION SADDLE MARE OR GELDING, over 14 hands and not over 15 hands.- Sash and \$750 cash donated by JEEP DISTRIBUTORS AUSTRALIA and \$250 cash donated by MRS. S. AIKMAN. Classes 82 and 83. 1370

The **SIR NORMAN MYER TROPHY** shall be awarded for the **CHAMPION SADDLE MARE OR GELDING.** 1370

Sir Norman Myer of Pinecliffe, Mount Eliza was Chairman and Managing Director of the Myer Emporium from 1936 until his death in 1956.

RESERVE CHAMPION SADDLE MARE OR GELDING, over 14 hands and not over 15 hands.- Sash. 934 Prizes: \$420 cash donated by the EQUESTRIAN FEDERATION OF AUSTRALIA (V/B) INC. provided exhibit is registered with the EFA prior to entries closing.

JEEP DISTRIBUTORS AUSTRALIA CHAMPION SADDLE MARE OR GELDING, over 12.2 and not over 14 hands.- Sash and \$500 cash donated by JEEP DISTRIBUTORS AUSTRALIA Classes 97, 98 and 99. 1726

A Special Prize of \$100 and Trophy valued at \$100 presented by the Estate of the late Mr. Ron Potton.

RESERVE CHAMPION SADDLE MARE OR GELDING, over 12.2 and not over 14 hands.- Sash. Prizes: \$420 cash donated by the EQUESTRIAN FEDERATION OF AUSTRALIA (V/B) INC. provided exhibit is registered with the EFA prior to entries closing. 980

Ron Potton of 'Alron Stud', Frankston bred Australian, Welsh and Shetland Ponies. He was with Wirth's Circus and served on the Showmans Guild Executive for many years.

CHAMPION SADDLE MARE OR GELDING, ridden by rider 12 years and under. Prize: \$150 cash donated by VICTORIAN RACING CLUB. Classes 105, 106, 107, 108. - Sash. 1654

RESERVE CHAMPION SADDLE MARE OR GELDING, ridden by rider 16 years and under- Prize: \$70 cash donated by VICTORIAN RACING CLUB. - Sash. 1726

JEEP DISTRIBUTORS AUSTRALIA CHAMPION SADDLE MARE OR GELDING, 12.2 hands and under- Sash and \$500 cash donated by JEEP DISTRIBUTORS AUSTRALIA Classes 101, 102, 103, 104. 428

RESERVE CHAMPION SADDLE MARE OR GELDING, 12.2 hands and under-Sash. Prizes: \$420 cash donated by the EQUESTRIAN FEDERATION OF AUSTRALIA (V/B) INC. provided exhibit is registered with the EFA prior to entries closing. 1654

MISCELLANEOUS

Entry Fees: \$40; R.A.S. of V. Members \$20.

CLASS 120 MOUNTED POLICE TURNOUT (horse and rider), Mare or Gelding, shown in saddle. Judged with equipment for style and neatness as a turnout. Prizes: \$40, \$30, \$20, Card for 4th, 5th and 6th. 1- 2148
2- 2144
3- 2141
4- 2140
5- 2150
6- 2146

NO ENTRY

CLASS 121 POLICE HORSE AND RIDER, Mare or Gelding, shown in saddle. Judged for suitability as a police horse and the rider's capability to control the exhibit. Prizes: \$40, \$30, \$20, Card for 4th, 5th and 6th. T. Pierce - 1
R. Luck - 2
D. Ritchie - 3
W. McHuliffe - 4
J. Vains - 5
K. Rendell - 6

NO ENTRY

CLASS 122 LIGHT HUNTER, MARE OR GELDING, shown in saddle. To be judged on conformation and manners and paces. Only exhibits which have hunted five times during the current season eligible to compete. Nomination of exhibits in this class, shall be made only by Masters of Member Clubs of the Hunt Clubs Association of Victoria. The Council reserves the right to include other exhibits. Conditions for qualification of exhibits and riders as listed for Group D are applicable to this Class. Prizes: \$40, \$30, \$20, Card for 4th, 5th and 6th. Entries close August 11th, 1995. 2140
2144
2141
2146
2142
2143
2149
2122
2058
2027
2013
2110

NO ENTRY

CLASS 123 HEAVY HUNTER, MARE OR GELDING, shown in saddle. To be judged on conformation and manners and paces. Only exhibits which have hunted five times during the current season eligible to compete. Nomination of exhibits in this class, shall be made only by Masters of Member Clubs of the Hunt Clubs Association of Victoria. The Council reserves the right to include other exhibits. Conditions for qualification of exhibits and riders as listed for Group D are applicable to this Class. Prizes: \$40, \$30, \$20, Card for 4th, 5th and 6th. Entries close August 11th, 1995.

NO ENTRY

(Note: the use of Spurs in Classes 124, 125, 126 and 127 is optional.)

MINIATURE TURNOUT

RIDER NOMINATION FORM TO BE RETURNED BY 8 SEPTEMBER, 1995. PROOF OF AGE TO BE ATTACHED.

Judges: Ms. K. Fisher & Mrs. S. Murrell-Rich

THE MRS NORMA FEAR MEMORIAL TROPHY, will be awarded to the winner of Class 124, 125, 126, 127 128, 129.

Mrs. Norma Fear encouraged her daughters to compete regularly in the miniature turnout. She also judged at Royal Melbourne Show and together with her husband greatly assisted the Olympic Equestrians.

CLASS 124 BELINDA'S PLACE AMUSEMENTS SHETLAND PONY TURNOUT IN SADDLE (LED)(Stallions not eligible) (Exhibits showing distinct Shetland qualities are eligible to compete, at the discretion of the Judge). Exhibit not to exceed 10.2 hands. Rider to be 4 years old and under 6 years old on first day of the Show, and turnout to be led. To be shown in saddle, and judged for style and neatness as a turnout. (Snaffle Bit, Pad or Paddle, Crupper and Clogs must be used). Prizes: \$45, \$35, \$20, Card for 4th, 5th and 6th.

- 73 **Ballard Mrs D:** MAGNOLIA VALE CELEBRITY, BL,30/10/88, S: Lerwick Commander, D: Footrot Flats Cindy Sue
- 139 **Berry Ms S:** BROLGA EXPO, BL,19/11/88, S: Barrymoor Viscount, D: Brolga Helena
- 151 **Blanks Mrs V:** ROBLEIGH DEBBIES TWILGIHT, BL,01/11/92, S: Delvin Park Coco, D: Fairway Debra
- 278 **Cetrone Mrs:** AVONLEIGH SOPHIE, BL,05/11/92, S: Avonleigh Boozer, D: Avonleigh Stardust
- 337 **Cleland J:** DWYFOR MISTY HEATHER, BL, S: Fairway Dark David, D: Rob Roy Royal Heather
- 527 **Edwards Dr V & Mrs J:** RIVERLEA DUNCAN, BL,01/08/88, S: Riverlea Brigadoon, D: Riverlea Dawn

- 557 **Eshuys Mrs L & A:** MAYLAURA MISS MUFFETT, BL,20/11/91, S: Koolangatha Benny, D: Maramba Miss Muffett
- 624 **Gargan Miss B:** CONAWINDRA MONA, CH,16/11/92, S: Koolangatha Prevail, D: Bajinda Tabitha
- 625 **Gargan Miss B:** ILLANGI ALBERT, BL,20/11/86, S: Millbrae Lancaster, D: Illangi Jubilant
- 636 **Gerber Mrs J:** THE GOLDEN MEADOW RAY, CH,29/11/87, S: The Golden Meadow Royal King, D: St Helena Rychla
- 650 **Godden Mrs N D:** MOONDYNE JAMES, BL,06/01/87, S: Moondyne Sebastian, D: Bower Park Princess
- 793 **Houlihan Mrs Julie:** CHRYSLER PARK PANDA, BL,02/12/88, S: Maylaura Aristocrat, D: Pentland Pearl
- 795 **Howard Miss S:** DEL-LEE LITTLE LANCELOT, BL,24/11/87, S: Pentland Paul, D: Aura Park Laurie
- 810 **Hunter Mrs C A:** POPLARS FARM JETHRO, BL,30/10/89, S: Green Valley Leroy, D: Willaura Jezabel
- 967 **Lomax Ms C J:** JALNA VALE MIDNIGHT, BL,21/09/79, S: Shady Glen Scott, D: Pentland Gabrielle
- 1072 **Mcd Buckleigh Mrs J D:** GREEN VALLEY KIAORA, PIE,13/12/92, S: Green Valley Ferrari, D: Green Valley Kiri
- 1273 **Oakford W H:** TARA PARK EDWINA, BL,20/10/87, S: Tinkara Bimbo, D: Riverlea Dizzy Limits
- 1327 **Payne Mrs A & Miss K:** KALTARA CLAYTON, BL,01/11/87, S: Tinkarra Bimbo, D: Kalang Charlotte
- 1332 **Payne R:** BARRYMOOR JACARANDA, BL,28/10/88, S: Delvin Park Commanchie, D: Brolga Jasmin
- 1334 **Payne R:** GREEN VALLEY VAGABOND, BL,02/08/81, S: Green Valley Jonathon, D: Green Valley Vera
- 1438 **Richards Miss B:** FENWICK CHARMER, BL,15/11/90, S: Thorpeville Balgair, D: Fenwick Chaffinch
- 1451 **Richardson Mrs E:** AVONLEIGH BRIDGET, BL,22/10/87, S: Mulwaree Pilgrim, D: Jilba Bon Bon
- 1600 **Steel Mrs C N:** CORINLEY ROSA, GR,27/09/88, S: Corinley Ripoff, D: Corinley Raina
- 1735 **Vella Mrs D:** FAIRLIGHT ACRES OPAL, BL,19/10/86, S: Kilmarnock Kool Kat, D: Milbrae Opal

CLASS 125 BELINDA'S PLACE AMUSEMENTS SHETLAND PONY TURNOUT IN SADDLE, (Stallions not eligible) (Exhibits showing distinct Shetland qualities are eligible to compete, at the discretion of the Judge). Exhibit not to exceed 10.2 hands. Rider to be 6 years old and under 8 years on first day of the Show. To be shown in saddle and judged for style and neatness as a turnout and not to be led. Prizes: \$45, \$35, \$20, Card for 4th, 5th and 6th.

- 42 **Asquith** : BOJINDA LITTLE KISMET, BL,03/03/90, S: Bojinda Fleetwood Mac, D: Bojinda Little Gem
- 611 **Fry Mrs M**: BLACKWOOD TWINKLE, BL,20/10/90, S: Arrogance Of Netherley (imp), D: Wandarra Tudor Rose
- 2- 625 **Gargan Miss B**: ILLANGI ALBERT, BL,20/11/86, S: Millbrae Lancaster, D: Illangi Jubilant
- 650 **Godden Mrs N D**: MOONDYNE JAMES, BL,06/01/87, S: Moondyne Sebastian, D: Bower Park Princess
- 684 **Greenhill Mrs S L**: WANDARRA BONUS, BL,03/11/79, S: Cloon Beau, D: Lanark Wee Mandy
- 795 **Howard Miss S**: DEL-LEE LITTLE LANCELOT, BL,24/11/87, S: Pentland Paul, D: Aura Park Laurie
- 4- 1094 **McLean M**: MARIMAC TOY BOY, BL,17/11/91, S: Koolangatha Benny, D: Sterling Cindy
- 1- 1131 **Melrose-Cherry Mrs D**: AVENEL PARK CHRISTIAN, BL,28/11/90, S: Pentland Chan, D: Kooyong Showgirl
- 1132 **Melrose-Cherry Mrs D**: DANIEL PARK COVER GIRL, BR,25/11/88, S: Maramba Felix, D: Marward Heather
- 1332 **Payne R**: BARRYMOOR JACARANDA, BL,28/10/88, S: Delvin Park Commanchie, D: Brolga Jasmin
- 3- 1334 **Payne R**: GREEN VALLEY VAGABOND, BL,02/08/81, S: Green Valley Jonathon, D: Green Valley Vera
- 6- 1353 **Pearson Ms J**: ELKEN LEROY, BL,26/11/84, S: Green Valley Leroy, D: Green Valley Lucille
- 1392 **Pipinpingah Stud** : DELVIN PARK KEIRAN, BL, S: Delvin Park Eureka, D: Delvin Park Deirde
- 1451 **Richardson Mrs E**: AVONLEIGH BRIDGET, BL,22/10/87, S: Mulwaree Pilgrim, D: Jilba Bon Bon
- 5- 1789 **Wells Mrs S**: JALNA VALE KUNJARA, BL,25/10/82, S: Tinkara Bimbo, D: Pentland Gabrielle

CLASS 126 BELINDA'S PLACE AMUSEMENTS SHETLAND PONY TURNOUT IN SADDLE, (Stallions not eligible) (Exhibits showing distinct Shetland qualities are eligible to compete, at the discretion of the Judge). Exhibit not to exceed 10.2 hands. Rider to be 8 years old and under 11 years on first day of the Show. To be shown in saddle and judged for style and neatness as a turnout and not to be led. Prizes: \$45, \$35, \$20, Card for 4th, 5th and 6th.

- 42 **Asquith** : BOJINDA LITTLE KISMET, BL,03/03/90, S: Bojinda Fleetwood Mac, D: Bojinda Little Gem
- 151 **Blanks Mrs V**: ROBLEIGH DEBBIES TWILGIHT, BL,01/11/92, S: Delvin Park Coco, D: Fairway Debra
- 4- 337 **Cleland J**: DWYFOR MISTY HEATHER, BL, S: Fairway Dark David, D: Rob Roy Royal Heather
- 527 **Edwards Dr V & Mrs J**: RIVERLEA DUNCAN, BL,01/08/88, S: Riverlea Brigadoon, D: Riverlea Dawn
- 557 **Eshuys Mrs L & A**: MAYLAURA MISS MUFFETT, BL,20/11/91, S: Koolangatha Benny, D: Maramba Miss Muffett
- 6- 611 **Fry Mrs M**: BLACKWOOD TWINKLE, BL,20/10/90, S: Arrogance Of Netherley (imp), D: Wandarra Tudor Rose
- 1- 625 **Gargan Miss B**: ILLANGI ALBERT, BL,20/11/86, S: Millbrae Lancaster, D: Illangi Jubilant
- 636 **Gerber Mrs J**: THE GOLDEN MEADOW RAY, CH,29/11/87, S: The Golden Meadow Royal King, D: St Helena Rychla
- 650 **Godden Mrs N D**: MOONDYNE JAMES, BL,06/01/87, S: Moondyne Sebastian, D: Bower Park Princess
- 810 **Hunter Mrs C A**: POPLARS FARM JETHRO, BL,30/10/89, S: Green Valley Leroy, D: Willaura Jezabel
- 820 **Ivory J L**: PILINTA PARK DIXIE, PIE,02/11/88, S: Green Valley Linus, D: Sharbeck Pixie
- 1072 **McD Buckleigh Mrs J D**: GREEN VALLEY KIAORA, PIE,13/12/92, S: Green Valley Ferrari, D: Green Valley Kiri
- 1273 **Oakford W H**: TARA PARK EDWINA, BL,20/10/87, S: Tinkara Bimbo, D: Riverlea Dizzy Limits
- 1327 **Payne Mrs A & Miss K**: KALTARA CLAYTON, BL,01/11/87, S: Tinkarra Bimbo, D: Kalang Charlotte
- 1332 **Payne R**: BARRYMOOR JACARANDA, BL,28/10/88, S: Delvin Park Commanchie, D: Brolga Jasmin
- 2- 1334 **Payne R**: GREEN VALLEY VAGABOND, BL,02/08/81, S: Green Valley Jonathon, D: Green Valley Vera
- 1337 **Paynter G & Mrs A**: AVONLEIGH PIPPA, PIN,17/10/90, S: Janal Jupiter, D: Barrymoor Pearl
- 1392 **Pipinpingah Stud** : DELVIN PARK KEIRAN, BL, S: Delvin Park Eureka, D: Delvin Park Deirde
- 1447 **Richards Mrs B**: FENWICK CHARMER, BL,15/11/90, S: Thorpeville Balgair, D: Fenwick Chaffinch

64 HORSE

- 3- 1451 **Richardson Mrs E:** AVONLEIGH BRIDGET, BL,22/10/87, S: Mulwaree Pilgrim, D: Jilba Bon Bon
- 1658 **Thomas Mr & Mrs C S:** CHATEAU GAY GEORGEAL, BL, S: Green Valley Lehman, D: Chateau Gay Georgetta
- 5- 1658 **LINDARRA KATE - TRAVIS PARK Pony Show**
- CLASS 127 BELINDA'S PLACE AMUSEMENTS PONY TURNOUT IN SADDLE, over 12 hands and not over 14 hands.(Stallions not eligible). Rider to be 10 and under 12 years on the first day of the Show. To be shown in saddle and judged for style, neatness and safety as a turnout. Prizes: \$45, \$35, \$20, Card for 4th, 5th and 6th.**
- 20 **Alford J:** BELLEVUE HOUDINI, B,15/01/90, S: Keston Royal Occasion, D: Occasion
- 232 **Butler R J:** OWENDALE TELL TALE, BR,10/10/91, S: Sir Percy Of Paxhall (imp), D: Tallyrand Polly Of Spring
- 3- 248 **Campbell Miss L:** LAKEVALE SPRITE, BR,04/08/83, S: Karamea Jade, D: Lakevale Julia
- 314 **Clark Miss K:** BARKALA JELLY BEAN, B,01/08/83
- 2- 470 **Doonan Mrs B:** LESFIELD POLLYWAFFLE, B,01/08/88, S: Dalmarron Maestro, D: Wyebo Serena
- 536 **Edwards Miss Z:** JANLYN DUNDEE, LI/CH,08/11/85, S: Kirreway Jubilee, D: Quamby Fleur
- 548 **Erickson Miss D:** EDENVALE MALUKA, GR,01/08/78, S: Rotherwood Commander (imp), D: Glen Valley Silver Mimi
- 558 **Eshuys Mrs L & A:** MYALL GLEN MADDISON, BL,20/10/88, S: Mithril Cricket, D: Thorpeville Brandeena
- 595 **Flanders S:** DAME FONTAINE, B,17/11/90, D: Astral Flashdancer
- 617 **Gale Mrs S:** FINE PRINT, B,16/10/90, S: Keston Royal Occasion, D: Iguacu
- 6- 683 **Greenhill Mrs S L:** TUNGARRA GAY WHISKERS, CH,27/12/86, S: Carolinas Cats Whiskers (imp), D: Owendale Gay Lady
- 885 **Kenwood Mrs C:** CHIPPENHAM IMAGE, CH,06/12/87, S: Carolinas Cats Whiskers (imp), D: Chippenham Daisy Mae
- 890 **Kerrins Miss G:** KILWARRAN CAROUSAL, B,09/12/89, S: Dalmarron Banner, D: Dundonald Amarina
- 1- 1004 **Maillard Miss B:** VALE PARK ZARINA, CH,01/08/82, S: The Laird (imp), D: Rashma
- 1144 **Metherall Miss K & Mrs R:** BURNEWANG GLENROWAN, GR,01/08/86
- 1156 **Mills Mrs C M:** GRANETT SANDY, CH,02/11/88, S: Sunglen Oliver Twist, D: Fairlight Acres Ferniece
- 1336 **Payne R:** MIRINDA ROYAL CREST, GR,11/09/90, S: Keston Royal Occasion, D: Towey Valley Blue Print (imp)
- 1359 **Pelly Miss S:** GLENYARRA SYMPHONY, GR,22/11/89, S: Cartref Park Pep, D: View Bank Type
- 1412 **Prosser Ms J:** REDSANDS VALENTINE, B,15/10/89, S: Rotherwood Woodbine, D: Shady Spirit

- 1448 **Richardson Miss M:** SOUTHERN CHARM, CH,27/11/87, S: Treharne Talisman (imp), D: Calawalla New Orleans
- 1461 **Rierner Miss N:** FALCONHURST INTRICATE, B,13/09/88, S: Carolinas Cats Whiskers (imp), D: Weston Choice 2nd
- 1464 **Rierner Misses K, N & D:** FALCONHURST INTRICATE, B,13/09/88, S: Carolinas Cats Whiskers (imp), D: Weston Choice 2nd
- 1465 **Rierner Misses K, N & D:** GLENMORE GORDON, GR,18/10/86, S: Coed Coch Llabed (imp), D: Glenmore Gaylass
- 1594 **Stallard Mrs S & Miss B:** ROSEACRE LOVE BIRD, B,08/12/90, S: Pinehurst Overture, D: Breccles Fiona
- 1653 **Thomas Miss K:** KOORALYN SHAWNER, GR,10/09/88, S: Barolin Angwyn, D: Chromelbow Shawner
- 1661 **Thomas Mr & Mrs C S:** YARRAYONG ZEPHYR, GR, S: Yarrayong Zanzibar, D: Yarrayong Petite
- 1731 **Valks Miss J:** KYEMA MORNING SHADOW, BR,02/09/84, S: Morning Stroller Of Flawforth, D: Kyema Desiree
- 4- 1757 **Walsh-Rose Miss S:** ALLIED PERSONNEL MAGIC, BR,03/10/89, S: Springwood Royalist, D: Sanlirra Sprig Of Holly

CLASS 128 BELINDA'S PLACE AMUSEMENTS PONY TURNOUT IN SADDLE, (LED) 12 hands and under.(Stallions not eligible) (Shetlands not eligible). Rider to be 6 years and not under 4 years on the first day of the Show and turnout to be led. To be shown in saddle and judged for style, neatness and safety as a turnout. Prizes: \$45, \$35, \$20, Card for 4th, 5th and 6th.

- 150 **Blanks Mrs V:** KARAWARRA CHRISTOPHER, CH, S: Berry Park Glyn, D: Arilpa Christabel
- 1- 231 **Butler R J:** FAIRLIGHT ACRES DUCHESS, GR,25/11/89, S: Kirreway Karllyn, D: Fairlight Acres Carina
- 279 **Cetnrone Mrs:** WYNVALE PARK DREAMTIME, BL,22/10/84, S: Deo Gratias Francaisse, D: Boolara Grey Star
- 289 **Chamberlain Mrs M:** MYALL GLEN REQUEST, LI/CH,01/08/86
- 295 **Chaundy B & M:** ALUMEAH CHLOE, GR, S: View Bank Toy, D: Alumeah Bridget
- 298 **Chavasse Miss L:** DUNDERDALE SILVER BELL, GR,12/12/87, S: Glensevin Super Star (imp), D: Avonleigh Stella
- 2- 446 **De Crespigny Mrs M:** VIEW BANK BARTRAM, CH,01/08/87, S: Carnlw Hyderus (imp), D: View Bank Bric A Brac
- 471 **Doonan Mrs B:** SILVERLEA PARK PETITE, GR,15/11/83, S: Lodge Park Flicker Boy, D: Yatala Thumbelina
- 5- 559 **Eshuys Mrs L & A:** MYSTIC PARK PETER, GR,08/11/90, S: Carlye Marzipan, D: Loch Sloy Pretty Penny
- 687 **Grenadier Park:** DURDIDWARRAH DANNIELLE, GR,27/09/90, S: Bimbadeen Gi Gi, D: Barolin Pennyfarthing (imp)

5- 1050 - Kenanag Bay - A & H Martin

- 3- 809 **Hunter Mrs C A:** PEBBLERIDGE DAISY, BR,20/09/91, S: Imperial Forester, D: Loch Sloy Pretty Marie
- 846 **Johnson Mrs J & T:** WANDARRA RAZZ, CH,31/10/89, S: Wandarra Maze, D: Royalco Rhonda
- 972 **Lovett J & C:** SUE BEAU DALLAS, GR,13/10/80, S: Tinkara Tijuana, D: Gemloewood Minndella
- 1329 **Payne Mrs A & Miss K:** QUAMBY PARK ANNABEL, LI/CH,14/01/88, S: Weston Mistletoe, D: Quamby Park Fluor
- 1335 **Payne R:** MIRINDA FAIRY FLIGHT, BR,03/10/86, S: Keston Royal Occasion, D: Towyvalley Blue Print (imp)
- 1411 **Prosser Ms J:** COLEEMYN PARK HOOKEY, GR,30/09/89, S: Weston Mistletoe, D: Loch Sloy Pretty Georgina
- 4-1463 **Riemer Misses K, N & D:** FAIRFIELD PARK METEOR, GR,05/10/90, S: Kirreway Karltn, D: Fairlight Acres Melody
- 1501 **Ryan S D:** KOORYONG OPAL, GR,03/12/90, S: Samson Silver Shadow, D: Kooyong Crystal
- 1727 **Vale Ms F:** QUAMBY PARK PUSS AL DOO, CH,29/01/88, S: Carlyle Marzipan, D: Quamby Park Kitty
- 6-1790 **Wells Mrs S:** WESTBURY BESS, B,18/11/89, S: Stanton Park Sideshow, D: Fairway Beacon

CLASS 129 BELINDA'S PLACE AMUSEMENTS PONY TURNOUT IN SADDLE, 12 hands and under.(Stallions not eligible). (Shetlands not eligible). Rider to be 9 years and not under 7 years on the first day of the Show. To be shown in saddle and judged for style, neatness and safety as a turnout. Prizes: \$45, \$35, \$20, Card for 4th, 5th and 6th.

- 150 **Blanks Mrs V:** KARAWARRA CHRISTOPHER, CH, S: Berry Park Glyn, D: Arilpa Christabel
- 163 **Bourke Miss M L:** RADNOR MINN, B,06/11/85, S: Sir Percy Of Paxhall (imp), D: Owendale Michelle
- 3- 231 **Butler R J:** FAIRLIGHT ACRES DUCHESS, GR,25/11/89, S: Kirreway Karltn, D: Fairlight Acres Carina
- 259 **Carlton Miss D:** MAYTIME HARLEQUIN, BL,07/12/88, S: Fairlight Acres Ambassador, D: Robarie Lucille
- 271 **Carroll Mrs M:** YOORAMI NUTKIN, B, S: Coed Coch Hyder, D: Yooromi Sunbird
- 295 **Chaundy B & M:** ALUMEAH CHLOE, GR, S: View Bank Toy, D: Alumeah Bridget
- 298 **Chavasse Miss L:** DUNDERDALE SILVER BELL, GR,12/12/87, S: Glensevin Super Star (imp), D: Avonleigh Stella
- 446 **De Crespigny Mrs M:** VIEW BANK BARTRAM, CH,01/08/87, S: Carnlw Hyderus (imp), D: View Bank Bric A Brac
- 450 **Deacon Misses M L & S A:** LLANFECHAN SCALLYWAG, CH,01/01/88, S: Sarnau Saunter, D: Llanfechan Jacqueline
- 458 **Devrome Mstr E:** TRENTLYN REBECCA, PAL,16/11/91, S: Weston Pin Up (imp), D: Weston Rosetta (imp)

- 506 **Dunstan Mrs V:** STANTON PARK TUXEDO, BL,11/11/90, S: Weston Pin-Up, D: Menai Silver Night Light (imp)
- 559 **Eshuys Mrs L & A:** MYSTIC PARK PETER, GR,08/11/90, S: Carlye Marzipan, D: Loch Sloy Pretty Penny
- 585 **Fisher Miss L:** OAKWOOD SIR WILLIAM, GR,12/01/78, S: Green Valley Laramie, D: Kurrajong Park Lady Dianne
- 635 **Gerber Mrs J:** ALKONIE LUSTRE, GR,29/11/88, S: Alkonie Glyndwr, D: Meadowmere Tamarisque
- 682 **Greenhill Mrs S L:** KIMBERLEY PARK POPCORN, GR,24/09/86, S: Loch Sloy Melyn, D: Loch Sloy Playbelle
- 1- 729 **Hassell Miss K:** QUAMBY PARK CARNIVAL, GR,05/11/86, S: Weston Mistletoe, D: Weston Tina
- 6- 809 **Hunter Mrs C A:** PEBBLERIDGE DAISY, BR,20/09/91, S: Imperial Forester, D: Loch Sloy Pretty Marie
- 970 **Lovel Mrs J:** MOONDYNE VESPER, BL,12/12/85, S: Owendale Alvin, D: Moondyne Melanie
- 5- 1185 **Moroney Mrs D & Miss C:** TAPU KIM KI SOO, BL,19/10/89, S: The Plains Cooee, D: Khadine Kialoa
- 1329 **Payne Mrs A & Miss K:** QUAMBY PARK ANNABEL, LI/CH,14/01/88, S: Weston Mistletoe, D: Quamby Park Fluor
- 1352 **Pearson M T & M L:** MYSTIC PARK EDWINA, CH,09/12/91, S: Weston Edwardian, D: Dalmarron Flute
- 1430 **Ramunno Mrs S:** KARANGA CHINA DOLL, GR,08/10/87, S: Imperial High Society, D: Weston Bridesmaid
- 1443 **Richards Miss N J:** CASHEL PARK MIRINDA, BL/BR, S: Marinda
- 1463 **Riemer Misses K, N & D:** FAIRFIELD PARK METEOR, GR,05/10/90, S: Kirreway Karltn, D: Fairlight Acres Melody
- 1501 **Ryan S D:** KOORYONG OPAL, GR,03/12/90, S: Samson Silver Shadow, D: Kooyong Crystal
- 2- 1650 **Thomas Miss J L:** BANYULA GLAMOUR, BL,04/09/87, S: Thorpeville Theme, D: Chiarini Moon Flower
- 1660 **Thomas Mr & Mrs C S:** WELKIN PARK MISS PERFECTION, GR, S: Green Valley Tandarra, D: Karen Park Margaret
- 1714 **Turner Mrs I:** DONCASVAN ILLUSION, BR,30/10/92, S: Fairlight Acres Ambassador, D: Bimbadeen Frolic
- 1790 **Wells Mrs S:** WESTBURY BESS, B,18/11/89, S: Stanton Park Sideshow, D: Fairway Beacon
- 4- 1856 **Zions Ms L:** CHASEMORE PATRICK, GR,02/11/88, S: Bonnie Brae Silver Mist, D: Robarie Pollyanna

CLASS 130 SHETLAND DERBY, open to Shetland pony mares and geldings registered with the Australian Pony Stud Book Society. No restrictions to the number of entries per exhibitor. The Society reserves the right to Ballot entries if required. **ENTRY FREE.**

SPECIAL PRIZE, Trophy donated by Mr T & Mrs G Grentell

- 181 **Bradford H & J:** BURRABONG NANETTE, BL,13/03/91, S: Chateau Gay Gregor, D: Brolga Jasmine
- 636 **Gerber Mrs J:** THE GOLDEN MEADOW RAY, CH,29/11/87, S: The Golden Meadow Royal King, D: St Helena Rychla
- 989 **Macpherson Miss A K:** BOORALIE MINSTRAL, BL,20/10/77, S: Yarralea Rosgair, D: Fenwick Minima
- 990 **Macpherson Miss A K:** KALANG GOLLY, BL,03/11/81, S: Wandarra Blackthorn, D: Brolga Matrice
- 991 **Macpherson Miss A K:** KIMBA COMMANDER, BL,29/10/86, S: Brolga Glen, D: Kimba Kes
- 1067 **Mcclusky L & C:** POPLARS FARM PHANTOM, S: Greenvally Leroy, D: Greenvally Penny
- 1204 **Mowbray S:** FENWICK WILFUL,
- 1319 **Pattison Mrs L:** WANDARRA MERRY MAC, BL/BR,01/08/84, S: Coon Beau, D: Valkyrie Merry Legs
- 1328 **Payne Mrs A & Miss K:** MITCHAMBLY MOUSKA, BL,01/11/85, S: Mulwarre Glitter, D: Koolangatha Mauve
- 1572 **Smith M:** KALTARA KODY, BL, S: Wandarra Apache, D: Kalang Charlotte

Sidesaddle

Judge: Ms. S. McLachlan

Entry Fees: \$40; R.A.S. of V. Members \$20 (unless otherwise stated).

CLASS 131 LADIES' SIDESADDLE TURNOUT, RIDERS 18 YEARS OR OVER. Horse, riding habit, gear and riding ability to be taken into consideration. Prizes: \$35, \$20, \$15.

- 2- 95 **Barry Mrs R J:** VIENNA AFTER DARK, BL,16/11/85, S: Old Crony, D: Tremor
- 131 **Bensley Mrs J & B:** FASTIDIOUS, CH,30/09/86, S: The Fort, D: Bounding Main
- 272 **Carter Ms E:** BAKKEN MCOHL, BR,01/08/79, S: Kilof Mcohl, D: Downbeat
- 407 **Creber Mrs S P:** MONDEAYL, BL
- 3- 437 **Daniel M & M:** REVIVAL, B,03/11/88, S: Bassenthwaite, D: Romantic Glory
- 4- 465 **Donoghue Miss L:** SHOW NO MERCY, BL,23/11/84, S: No Mercy (imp), D: Eskdale
- 483 **Downs Miss S:** TOOLERN BELVEDERE, CH,01/08/83, S: Red God
- 768 **Hillard Miss L N:** KAYSAND SEREENA, BR,26/10/85, S: Siege Of Ennis, D: Sahb

- 5- 781 **Hogg Miss N:** LENTARA SPECIAL CHOICE, B,01/10/81, S: Lentara Moonfashion, D: Lentara Sarah
- 1- 903 **Knuckey Mrs D:** KHA SHAN, BR,22/10/85, S: Bagdarra, D: Weilea
- 1130 **Melrose J C & Mrs B:** THE BARON, BR, S: Burglar, D: Bold Strike
- 1284 **Olsen Mrs J:** SHIVORNE, CH,01/08/84, S: Cosmic Planet, D: Mis Moncrief
- 1792 **Wende Mrs J M:** INVIC SECRETS, BR/BL,04/09/88, S: Letdown, D: Ganwill Star
- 6- 1799 **White Mrs D D:** MATCHABELLI MUFFET, LICH,31/12/86, S: Chippenham Casting, D: Flash

CLASS 132 LADIES' SIDESADDLE TURNOUT, RIDERS 14 AND UNDER 18 YEARS. Horse, riding habit, gear and riding ability to be taken into consideration. Prizes: \$35, \$20, \$15.

- 480 **Downs Miss E:** TOOLERN BELVEDERE, CH,01/08/83, S: Red God
- 4- 546 **Erfurth Miss L:** AMSTEL ABELSHAM, GR,11/10/86, S: Saracen Shamsu, D: Amstel Abelya
- 5- 575 **Facey Miss S L:** MAGNUM STAR (IMP), B,16/09/83, S: Now A Star, D: Miss Kairua
- 1- 1276 **Ogden A & B:** DALEFORD IDAHO, B,17/10/86, S: Paris Rouge, D: Chillagoes Midloch
- 2- 1376 **Perry Miss H M & Mrs D:** TRENTWOOD, B,01/08/76
- 1444 **Richards Miss N J:** TOD PARK HOLBROOK, B,30/11/85, S: Sprintimesweet William, D: Like-A-Lady
- 3- 1670 **Thorne Miss J:** BRAMBLES BAILEY, BR,29/07/79

CLASS 133 LADIES' SIDESADDLE TURNOUT, RIDER UNDER 14 YEARS. Horse, riding habit, gear and riding ability to be taken into consideration. Prizes: \$35, \$20, \$15.

- 3- 885 **Kenwood Mrs C:** CHIPPENHAM IMAGE, CH,06/12/87, S: Carolinas Cats Whiskers (imp), D: Chippenham Daisy Mae
- 2- 1275 **Ogden A & B:** DALEFORD HARLEQUIN, BR,01/08/84
- 1- 1326 **Macdonald Mrs D:** URUBULA ROYAL IMPACT, CH,18/11/88, S: Rosslyne Blue Peter, D: Contessa Of Flawforth

CLASS 134 LADIES' SIDESADDLE, RIDERS 18 YEARS OR OVER. Riding ability only to be taken into consideration. Prizes: \$35, \$20, \$15.

- 2- 95 **Barry Mrs R J:** VIENNA AFTER DARK, BL,16/11/85, S: Old Crony, D: Tremor
- 131 **Bensley Mrs J & B:** FASTIDIOUS, CH,30/09/86, S: The Fort, D: Bounding Main
- 272 **Carter Ms E:** BAKKEN MCOHL, BR,01/08/79, S: Kilof Mcohl, D: Downbeat
- 407 **Creber Mrs S P:** MONDEAYL, BL
- 5- 437 **Daniel M & M:** REVIVAL, B,03/11/88, S: Bassenthwaite, D: Romantic Glory
- 3- 465 **Donoghue Miss L:** SHOW NO MERCY, BL,23/11/84, S: No Mercy (imp), D: Eskdale
- 483 **Downs Miss S:** TOOLERN BELVEDERE, CH,01/08/83, S: Red God

SECTION 5 HARNESS SECTION

ENTRIES CLOSE FRIDAY,
JUNE 9, 1995 at 4.30 p.m.

PERFORMANCES FOR EACH EXHIBIT NOMINATED
MUST BE SHOWN ON THE ENTRY FORM (SEE
CONDITIONS).

MARES AND GELDINGS ONLY ARE ELIGIBLE TO
COMPETE IN THIS SECTION UNLESS OTHERWISE
SPECIFIED.

Where height is stipulated, exhibits must be measured, and
an exhibit over or under the specified measurement may be
transferred to its correct Class.

Please state on entry form the name, colour and correct age
of exhibit, also pedigree (if known).

In this Section the Harness used is optional.

In all light harness Classes the judge may try the best four
exhibits on the trotting track before making his final
awards.

Notwithstanding any regulation to the contrary, an exhibit
may be entered in ordinary classes in the Harness Section
and one Ordinary Class in the Saddle Section.

ALL PRIZE WINNING EXHIBITS IN THIS SECTION
ARE REQUIRED TO APPEAR (IN HARNESS) IN ALL
GRAND PARADES.

Harness Horses and Galloways

Entry Fees: \$40; R.A.S. of V. Members \$20.

Prizes: \$45, \$35, \$25 (unless otherwise stated.)

Judge: Mrs. C. Wigmore

EXHIBITORS SHOULD NOTE THAT DELIVERY OR
COMMERCIAL VEHICLES MUST NOT BE USED IN
CLASSES 140 to 183 INCLUSIVE.

IN ALL CLASSES WHERE A HEADCHECK IS USED IT IS
PERMISSABLE FOR A SUITABLY ATTIRED ATTENDANT
TO ENTER THE ARENA AFTER THE JUDGE HAS MADE
THE INITIAL SELECTION, IN ORDER TO ADJUST THE
HEADCHECK.

Class 140, 141 and 142 restricted to exhibits NOT Hackney
or part-Bred Hackney.

CLASS 140 LIGHT HORSE DRIVEN IN SINGLE HARNESS over 15 hands.

- 3 - 214 Bunting W J & M: THISTLEDOON FLORION,
GR,27/10/88, S: Manuka Que Hombre, D: Justine
- 374 Coster Mr & Mrs T: LAWSON, BR/BL,14/09/85, S:
Matrix Hanover, D: Eden Towers
- 2 - 375 Coster Mr & Mrs T: SANCHO, GR,02/09/91, S:
Manuka Mateo, D: Mirage
- 410 Critchely-Warren Ms Y: BALLYSHANNON
PEARL, BL,01/08/83, S: Narramine Pilot, D: Patsy
- 1 - 1009 Makari Stud : FRANCIS, BL,06/11/95, S: Dargo, D:
Blackbird

- 6 - 768 Hillard Miss L N: KAYSAND SEREENA,
BR,26/10/85, S: Siege Of Ennis, D: Sahb
- 4 - 781 Hogg Miss N: LENTARA SPECIAL CHOICE,
B,01/10/81, S: Lentara Moonfashion, D: Lentara
Sarah
- 870 Kellock Miss L: BELARADAH ROYAL ROSE,
CH,01/11/88, S: Keston Royal Occasion (imp), D:
Yarramine Grace
- 1 - 903 Knuckey Mrs D: KHA SHAN, BR,22/10/85, S:
Bagdarra, D: Weilea
- 1284 Olsen Mrs J: SHIVORNE, CH,01/08/84, S: Cosmic
Planet, D: Mis Moncrief
- 1792 Wende Mrs J M: INVIC SECRETS,
BR/BL,04/09/88, S: Letdown, D: Ganwill Star
- 1799 White Mrs D D: MATCHABELLI MUFFET,
LICH,31/12/86, S: Chippenham Casting, D: Flash

CLASS 135 LADIES' SIDESADDLE, RIDERS 14 AND UNDER 18 YEARS. Riding ability only to be taken into consideration. Prizes: \$35, \$20, \$15.

- 480 Downs Miss E: TOOLERN BELVEDERE,
CH,01/08/83, S: Red God
- 2 - 546 Erfurth Miss L: AMSTEL ABELSHAM,
GR,11/10/86, S: Saracen Shamsu, D: Amstel Abelya
- 5 - 575 Facey Miss S L: MAGNUM STAR (IMP),
B,16/09/83, S: Now A Star, D: Miss Kairua
- 1 - 1276 Ogden A & B: DALEFORD IDAHO, B,17/10/86, S:
Paris Rouge, D: Chillagoes Midloch
- 3 - 1376 Perry Miss H M & Mrs D: TRENTWOOD,
B,01/08/76
- 1444 Richards Miss N J: TOD PARK HOLBROOK,
B,30/11/85, S: Sprintimesweet William, D: Like-A-
Lady
- 1602 Stephenson J & J: STAR DANCER, BR,01/11/76, S:
Double Nearco, D: French Court
- 4 - 1670 Thorne Miss J: BRAMBLES BAILEY, BR,29/07/79

CLASS 136 LADIES SIDESADDLE, RIDER UNDER 14 YEARS. Riding ability only to be taken into consideration. Prizes: \$35, \$20, \$15.

- 3 - 885 Kenwood Mrs C: CHIPPENHAM IMAGE,
CH,06/12/87, S: Carolinas Cats Whiskers (imp), D:
Chippenham Daisy Mae
- 15 - 1275 Ogden A & B: DALEFORD HARLEQUIN,
BR,01/08/84
- 2 - 1326 Macdonald Mrs D: URUBULA ROYAL IMPACT,
CH,18/11/88, S: Rosslayne Blue Peter, D: Contessa
Of Flawforth

CLASS 141 LIGHT HORSE DRIVEN IN SINGLE HARNESS, over 14 and not over 15 hands..

- 2- 34 **Anderson Miss R:** FOREST KING, BL,23/10/88, S: Lake Hills Jeb, D: Doubtfull Pleasure
- 51 **Australian Movie Livestock :** LINDY, ,02/11/88, S: Jack, D: Tina
- 56 **Avery Family :** ACHERON DRYSI, BL,11/01/87, S: Hewid Dafydd (imp), D: Acheron Dant Y Llew
- 5- 58 **Avery Family :** COMIC COURT HARLEM, BL,01/12/84, S: Derwen Serenillys (imp), D: Merryn
- 4- 193 **Brooks N J:** NORBROOK JEWEL, B,08/11/86, S: Donside Heather Prince, D: Norbrook Julie
- 215 **Bunting W J & M:** THISTLEDOON NAKEETA, B,14/10/92, S: Manuka Que Hombre, D: Justine
- 373 **Coster Mr & Mrs T:** FLASH, B,21/11/89, S: Barclay, D: Gwennie
- 456 **Devlin Mr & Mrs P:** CONSTOCK MARLO WATERS, BL
- 1- 741 **Hayes D & Mrs L:** ACHERON SEIMON, GR,10/01/91, S: Redwood Derw (imp), D: Acheron Dydd Llun
- 3- 1106 **Mcmahon W & Mrs H:** ACHERON SPARKLE, PAL,08/12/90, S: Redwood Derw (imp), D: Acheron Annwyl
- 1254 **Norris Mr & Mrs G E:** ACHERON FLYING EXPRESS, B,21/03/95, S: Derwen Serenillys, D: Waterford Dolgelley
- 1281 **Oldaker Mrs D:** JUBINDA PARK DUSTY SKYE, B,04/12/84
- 1676 **Tip Top Bakery :** DENZILDON FLANDERS, B,18/12/89, S: Manna Park Danny, D: Toolleen Debie

CLASS 142 LADY'S LIGHT HORSE, DRIVEN IN SINGLE HARNESS, over 14 hands. To be judged with emphasis on manners, followed by quality then performance.

- 34 **Anderson Miss R:** FOREST KING, BL,23/10/88, S: Lake Hills Jeb, D: Doubtfull Pleasure
- 51 **Australian Movie Livestock :** LINDY, ,02/11/88, S: Jack, D: Tina
- 5- 56 **Avery Family :** ACHERON DRYSI, BL,11/01/87, S: Hewid Dafydd (imp), D: Acheron Dant Y Llew
- 6- 193 **Brooks N J:** NORBROOK JEWEL, B,08/11/86, S: Donside Heather Prince, D: Norbrook Julie
- 2- 214 **Bunting W J & M:** THISTLEDOON FLORION, GR,27/10/88, S: Manuka Que Hombre, D: Justine
- 215 **Bunting W J & M:** THISTLEDOON NAKEETA, B,14/10/92, S: Manuka Que Hombre, D: Justine
- 373 **Coster Mr & Mrs T:** FLASH, B,21/11/89, S: Barclay, D: Gwennie
- 4- 410 **Critchely-Warren Ms Y:** BALLYSHANNON PEARL, BL,01/08/83, S: Narramine Pilot, D: Patsy
- 456 **Devlin Mr & Mrs P:** CONSTOCK MARLO WATERS, BL
- 3- 1009 **Makari Stud :** FRANCIS, BL,06/11/95, S: Dargo, D: Blackbird
- 1106 **Mcmahon W & Mrs H:** ACHERON SPARKLE, PAL,08/12/90, S: Redwood Derw (imp), D: Acheron Annwyl

- 1- 1254 **Norris Mr & Mrs G E:** ACHERON FLYING EXPRESS, B,21/03/95, S: Derwen Serenillys, D: Waterford Dolgelley
- 1281 **Oldaker Mrs D:** JUBINDA PARK DUSTY SKYE, B,04/12/84
- 1676 **Tip Top Bakery :** DENZILDON FLANDERS, B,18/12/89, S: Manna Park Danny, D: Toolleen Debie

CLASS 143 LIGHT HACKNEY TYPE HORSE DRIVEN IN SINGLE HARNESS, over 15 hands.

- 863 **Kee J & Mrs D:** MAKARI SOLITUDE, B,01/08/87, S: Hurstwood Solarity, D: Warren Princes Royal
- 1- 1012 **Makari Stud :** SARAH, BL,17/12/89, S: Woodhurst Seniore, D: Gunadoo Ebony Rose
- 2- 1255 **Norris Mr & Mrs G E:** DUNOLLY FABULOUS, B,06/09/86, S: Brookfield Golden Emperor, D: Hurstwood Fantasia
- 1348 **Pearce M:** DUNOLLY ILLUSTRIOUS, LI/CH,12/09/88, S: Suddie Lumination (imp), D: Hurstwood Premonition (imp)
- 3- 1549 **Shipard N:** DUNOLLY EMBERS, CH,13/09/82, S: Brookfield Golden Emperor, D: Hurstwood Premonition

CLASS 144 LIGHT HACKNEY TYPE HORSE, DRIVEN IN SINGLE HARNESS, over 14 hands and not over 15 hands.

- 3- 32 **Anderson Miss R:** BEAUWOOD ROCK STAR, CH,12/12/88, S: Brookfield Golden Emperor, D: Endeavor Maudine
- 2- 862 **Kee J & Mrs D:** MAKARI EVITA, CH,01/08/84, S: Hurstwood Solavity, D: Warren Princess Royal

CLASS 145 BUGGY TURNOUT, Mare or Gelding over 14 hands. (With solid tyres, hood and all accessories): HORSE, BUGGY AND HARNESS (must all be the property of the one owner or recognised exhibitor). A statutory declaration to this effect to accompany the entry form. To be judged by points on the following scale: Horse, 45; Vehicle, 30; Harness, 15; General Appearance, 10.

- 5- 32 **Anderson Miss R:** BEAUWOOD ROCK STAR, CH,12/12/88, S: Brookfield Golden Emperor, D: Endeavor Maudine
- 56 **Avery Family :** ACHERON DRYSI, BL,11/01/87, S: Hewid Dafydd (imp), D: Acheron Dant Y Llew
- 4- 374 **Coster Mr & Mrs T:** LAWSON, BR/BL,14/09/85, S: Matrix Hanover, D: Eden Towers
- 2- 375 **Coster Mr & Mrs T:** SANCHE, GR,02/09/91, S: Manuka Mateo, D: Mirage
- 3- 741 **Hayes D & Mrs L:** ACHERON SEIMON, GR,10/01/91, S: Redwood Derw (imp), D: Acheron Dydd Llun
- 1- 863 **Kee J & Mrs D:** MAKARI SOLITUDE, B,01/08/87, S: Hurstwood Solarity, D: Warren Princes Royal
- 6- 1255 **Norris Mr & Mrs G E:** DUNOLLY FABULOUS, B,06/09/86, S: Brookfield Golden Emperor, D: Hurstwood Fantasia

CLASS 146 JINKER TURNOUT, Mare or Gelding over 14 hands. HORSE, JINKER AND HARNESS (must all be the property of the one owner or recognised exhibitor). A statutory declaration to this effect to accompany the entry form. To be judged by points on the following scale: Horse, 45 points; Vehicle, 30; Harness, 15; General Appearance, 10.

- 3- 32 **Anderson Miss R:** BEAUWOOD ROCK STAR, CH,12/12/88, S: Brookfield Golden Emperor, D: Endeavor Maudine
- 2- 56 **Avery Family :** ACHERON DRYSI, BL,11/01/87, S: Hewid Dafydd (imp), D: Acheron Dant Y Llew
- 5- 374 **Coster Mr & Mrs T:** LAWSON, BR/BL,14/09/85, S: Matrix Hanover, D: Eden Towers
- 4- 375 **Coster Mr & Mrs T:** SANCHO, GR,02/09/91, S: Manuka Mateo, D: Mirage
- 6- 456 **Devlin Mr & Mrs P:** CONSTOCK MARLO WATERS, BL
- 1- 741 **Hayes D & Mrs L:** ACHERON SEIMON, GR,10/01/91, S: Redwood Derw (imp), D: Acheron Dydd Llun
- 1012 **Makari Stud :** SARAH, BL,17/12/89, S: Woodhurst Seniore, D: Gunadoo Ebony Rose

CLASS 147 VICEROY TURNOUT, mare or gelding over 14 hands. (Must all be the property of the one owner or recognised exhibitor). A statutory declaration to this effect to accompany the entry form. To be judged by points on the following scale: Horse, 45 points; Vehicle, 30; Harness, 15; General Appearance, 10.

- 5- 34 **Anderson Miss R:** FOREST KING, BL,23/10/88, S: Lake Hills Jeb, D: Doubtfull Pleasure
- 56 **Avery Family :** ACHERON DRYSI, BL,11/01/87, S: Hewid Dafydd (imp), D: Acheron Dant Y Llew
- 2- 214 **Bunting W J & M:** THISTLEDOON FLORION, GR,27/10/88, S: Manuka Que Hombre, D: Justine
- 741 **Hayes D & Mrs L:** ACHERON SEIMON, GR,10/01/91, S: Redwood Derw (imp), D: Acheron Dydd Llun
- 6- 862 **Kee J & Mrs D:** MAKARI EVITA, CH,01/08/84, S: Hurstwood Solavity, D: Warren Princess Royal
- 863 **Kee J & Mrs D:** MAKARI SOLITUDE, B,01/08/87, S: Hurstwood Solarity, D: Warren Princes Royal
- 1- 1012 **Makari Stud :** SARAH, BL,17/12/89, S: Woodhurst Seniore, D: Gunadoo Ebony Rose
- 4- 1255 **Norris Mr & Mrs G E:** DUNOLLY FABULOUS, B,06/09/86, S: Brookfield Golden Emperor, D: Hurstwood Fantasia
- 1348 **Pearce M:** DUNOLLY ILLUSTRIOUS, LI/CH,12/09/88, S: Suddie Lumination (imp), D: Hurstwood Premonition (imp)
- 3- 1549 **Shipard N:** DUNOLLY EMBERS, CH,13/09/82, S: Brookfield Golden Emperor, D: Hurstwood Premonition

CLASS 148 PERIOD TURNOUT, Mares and/or geldings, over 14 hands. Single, pair, tandem, unicorn or four in hand. Number of passengers and their dress to be appropriate for the type and period of vehicle.

- 32 **Anderson Miss R:** BEAUWOOD ROCK STAR, CH,12/12/88, S: Brookfield Golden Emperor, D: Endeavor Maudine
- 15- 56 **Avery Family :** ACHERON DRYSI, BL,11/01/87, S: Hewid Dafydd (imp), D: Acheron Dant Y Llew
- 58 **Avery Family :** COMIC COURT HARLEM, BL,01/12/84, S: Derwen Serenllys (imp), D: Merryn
- 4- 374 **Coster Mr & Mrs T:** LAWSON, BR/BL,14/09/85, S: Matrix Hanover, D: Eden Towers
- 3- 375 **Coster Mr & Mrs T:** SANCHO, GR,02/09/91, S: Manuka Mateo, D: Mirage
- 1012 **Makari Stud :** SARAH, BL,17/12/89, S: Woodhurst Seniore, D: Gunadoo Ebony Rose
- 2- 1255 **Norris Mr & Mrs G E:** DUNOLLY FABULOUS, B,06/09/86, S: Brookfield Golden Emperor, D: Hurstwood Fantasia
- 1409 **Pro Films :** BOXETTO,
- 1410 **Pro Films :** DELERO,

Harness Ponies

Entry Fees: \$40; R.A.S. of V. Members \$20.

Prizes: \$45, \$35, \$25, (unless otherwise stated).

Judge: Mrs. C. Wigmore

Classes 155 to 164 restricted to exhibits NOT Hackney or part-bred Hackney.

CLASS 150 HACKNEY STALLION OR COLT, 14 hands and under, in harness.

- No entries
- 570 **Eyrie Hackney Farm :** FOUR WINDS OZ PARADE, CH,24/11/91, S: Four Winds Nureyev, D: Four Winds Chloe
- 916 **Lane & Family J:** FINALITY SIR RUFUS, B,29/01/91, S: Rhyl Sir James, D: Rhyl Cheree
- 1011 **Makari Stud :** MAKARI VITALITY, B,20/10/91, S: Hurstwood Snapdragon (imp), D: Rhyl Vivacious

CLASS 151 HACKNEY TYPE PONY, driven in single harness, over 12.2 hands and not over 14 hands.

- 8 **Admans D G:** DUNOLLY RIVER JORDON, B,17/12/84, S: Riverside Sir Francis (imp), D: Hurstwood Jeanie
- 569 **Eyrie Hackney Farm :** EYRIE AMBITION, B,27/10/89, S: Four Winds Nureyev, D: Rhyl Sunbeam
- 571 **Eyrie Hackney Farm :** RHYL MASQUERADE, B,21/09/79, S: Hurstwood Michka (imp), D: Ditton Czarine (imp)
- 1- 918 **Lane & Family J:** RHYL SIR JAMES, B,19/08/82, S: Hurstwood Michka (imp), D: Sunbeam Little Gem (imp)
- 1010 **Makari Stud :** MAKARI DESIRE, BR,13/10/88, S: Hurstwood Snapdragon (imp), D: Rhyl Delight
- 1018 **Mann Mr & Mrs P:** ADELPHI JUBILEE, BR,29/11/85, S: Rhyl Nicholas, D: Hurstwood Princess (imp)

- 3 1425 **Ragg Mrs W:** RHYL IMPACT, B,07/11/90, S: Rhyl Impulse, D: Hurstwood Sonnet (imp)
- 2 1551 **Shipard N:** RHYL SPLENDOUR, BR,25/08/80, S: Hurstwood Mickha, D: Vulcan Springtime

CLASS 152 HACKNEY TYPE PONY, driven in single harness, 12.2 hands or under.

- 33 **Anderson Miss R:** DUNOLLY CONSORT, CH,30/09/82, S: Riverside Sir Francis, D: Hurstwood Jeanie
- 55 **Avery & Wickham :** FOUR WINDS MARDINA, BR,25/01/88, S: Marden Nureyev (imp), D: Makari Marion
- 3 80 **Barlow R & W:** RHYL MUSTAPHIT, BR,16/10/87, S: Hurstwood Michka, D: Rhyl Spring Song
- 568 **Exner Mrs G:** LITTLE WEMBLEY ROCKET, B,26/08/83, S: Hurstwood Snapdragon (imp), D: Little Wembley Mannequin
- 2- 744 **Hayes D & Mrs L:** MAKARI GAIETY, B,10/11/89, S: Hurstwood Snapdragon (imp), D: Rhyl Vivacious
- 1258 **O'Connor T & Mrs N:** MOSWYN PARK CHANTEL, CH,03/10/90, S: Riverside Sir Francis, D: Rhyl Impulsive
- 1259 **O'Connor T & Mrs N:** RHYL VIRTUE, B,06/10/80, S: Emperor P Of Holt (imp), D: Sunbeam Vanity
- 1347 **Pearce M:** BEAUWOOD COMMANDER, BR,25/02/91, S: Dunolly Dragon Fly, D: Beauwood Fascination
- 4- 1550 **Shipard N:** MAKARI PRELUDE, B,23/11/91, S: Makari Saint Nicholas, D: Rhyl Sonata
- 1563 **Simpson Mrs M:** RHYL MISHKA, BR,10/10/90, S: Hurstwood Michka (imp), D: Rhyl Duet

CLASS 153 NOVICE HACKNEY TYPE PONY, driven in single harness which has not won a first prize (competing singly), at a Royal Show.

- 55 **Avery & Wickham :** FOUR WINDS MARDINA, BR,25/01/88, S: Marden Nureyev (imp), D: Makari Marion
- 1- 568 **Exner Mrs G:** LITTLE WEMBLEY ROCKET, B,26/08/83, S: Hurstwood Snapdragon (imp), D: Little Wembley Mannequin
- 569 **Eyrie Hackney Farm :** EYRIE AMBITION, B,27/10/89, S: Four Winds Nureyev, D: Rhyl Sunbeam
- 1258 **O'Connor T & Mrs N:** MOSWYN PARK CHANTEL, CH,03/10/90, S: Riverside Sir Francis, D: Rhyl Impulsive
- 2- 1563 **Simpson Mrs M:** RHYL MISHKA, BR,10/10/90, S: Hurstwood Michka (imp), D: Rhyl Duet

CLASS 154 LADY'S HACKNEY TYPE PONY, driven in single harness, not over 14 hands. To be judged with emphasis on manners, followed by quality then performance.

- 5- 8 **Admans D G:** DUNOLLY RIVER JORDON, B,17/12/84, S: Riverside Sir Francis (imp), D: Hurstwood Jeanie
- 2- 33 **Anderson Miss R:** DUNOLLY CONSORT, CH,30/09/82, S: Riverside Sir Francis, D: Hurstwood Jeanie

- 55 **Avery & Wickham :** FOUR WINDS MARDINA, BR,25/01/88, S: Marden Nureyev (imp), D: Makari Marion

- 1- 80 **Barlow R & W:** RHYL MUSTAPHIT, BR,16/10/87, S: Hurstwood Michka, D: Rhyl Spring Song
- 568 **Exner Mrs G:** LITTLE WEMBLEY ROCKET, B,26/08/83, S: Hurstwood Snapdragon (imp), D: Little Wembley Mannequin
- 569 **Eyrie Hackney Farm :** EYRIE AMBITION, B,27/10/89, S: Four Winds Nureyev, D: Rhyl Sunbeam
- 571 **Eyrie Hackney Farm :** RHYL MASQUERADE, B,21/09/79, S: Hurstwood Michka (imp), D: Ditton Czarine (imp)
- 1010 **Makari Stud :** MAKARI DESIRE, BR,13/10/88, S: Hurstwood Snapdragon (imp), D: Rhyl Delight
- 1018 **Mann Mr & Mrs P:** ADELPHI JUBILEE, BR,29/11/85, S: Rhyl Nicholas, D: Hurstwood Princess (imp)
- 3- 1259 **O'Connor T & Mrs N:** RHYL VIRTUE, B,06/10/80, S: Emperor P Of Holt (imp), D: Sunbeam Vanity
- 4- 1425 **Ragg Mrs W:** RHYL IMPACT, B,07/11/90, S: Rhyl Impulse, D: Hurstwood Sonnet (imp)
- 1551 **Shipard N:** RHYL SPLENDOUR, BR,25/08/80, S: Hurstwood Mickha, D: Vulcan Springtime

CLASS 155 PONY, driven in single harness, over 13 hands and not over 14 hands.

- 1- 57 **Avery Family :** ACHERON MIDNIGHT, BL,16/03/91, S: Redwood Derw (imp), D: Waterford Dongelley
- 4- 79 **Barlow R & Miss K:** CARINGA VANITY FAIR, GR,01/02/87, S: Fairway Mark, D: Larrialede Vanity
- 2- 435 **Daniel M & M:** FAIRLIGHT ACRES KILLARA, GR,25/09/87, S: Parattah Olympiad (imp), D: Edenvale Kaprice
- 3- 453 **Dempsey K J & Mrs E B:** TOKAUNI FELICITY, B,12/12/87, S: Rosnaree Cascade, D: Fairway Teagan
- 757 **Hennel Family :** SPIKE, BL,01/08/79
- 758 **Hennel Family :** WINDERMERE BELLAIR, BL,01/08/86, S: Glansevin Superstar (imp), D: Windermere La Lete
- 1162 **Mitchell Miss D:** ACHERON STEFFAN, GR,08/03/90, S: Derwen Serenllys (imp), D: Acheron Dydd Mercher
- 1560 **Simpson Mrs M:** DIXIE PARK DERBY, BR,01/08/79
- 1760 **Walter M:** SWEET ANNIE, BR,16/12/86, S: Kirreway Latrobe, D: Sweet Sue

CLASS 156 PONY, driven in single harness, over 12.2 hands and not over 13 hands.

- 3- 469 **Doonan Mrs B:** ALUMEAH CALIPH, GR,25/09/90, S: Bonnie Brae Silver Mist, D: Berry Park Chrysanthemum
- 1- 472 **Doonan Mrs B:** TREGARRON COMET, BUCK,13/10/85, S: Indi Sovereign, D: Alkonie Capello
- 496 **Drury M & Mrs J:** ARRONDALE JILLIAN, B,26/10/87, S: Parratah Olympiad (imp), D: Geroa Jillian

- 1553 **Shipard N:** WARRAWEE SKY LARK, GR,09/11/90
 2- 1759 **Walter M:** MISS DELAINE, GR,12/09/87, S: Geroa Teddy, D: Geroa Cindy

CLASS 157 PONY, driven in single harness, over 12 hands and not over 12.2 hands.

- 3- 454 **Dempsey K J & Mrs E B:** WINFIELD SILVER LUREX, GR,26/11/89, S: Owendale Pedro, D: Owendale Silverlace
 794 **Houlihan Mrs Julie:** TREGARRON CARINA, B,26/09/88, S: Indi Sovereign, D: Alkonie Capella
 1068 **Mcclusky L & C:** ROWALLAN RICKY, GR,01/12/86, S: Cennen Pioneer (imp), D: Goodwood Park Mandy
 1- 1107 **McMahon W & Mrs H:** KAWANNA PARK ROBLAURI, GR,04/09/95, S: Larandoo Flashlight, D: Owendale Paris
 2- 1108 **McMahon W & Mrs H:** KIAMA JOKER, GR,17/01/90, S: Owendale Charles, D: Whitfields Lucky Loo
 4- 1187 **Morris A E:** POLLYANNA, GR
 1282 **Oldaker Mrs D:** UNALLA PARK LADY SARAH, BL/GR,11/09/91, S: View Bank Toby, D: Unalla Park Shady Lady

CLASS 158 PONY, driven in single harness, over 11 hands and not over 11.2 hands.

- 1- 132 **Bentley Ms M & Ms K:** PRIMROSE PARK PRINT, B,22/10/87, S: Twyford Minton (imp), D: Cherrytre Primrose
 3- 756 **Hennel Family :** CHERRYTREE FOXGLOVE, BL,10/11/90, S: Twyford Negus (imp), D: Owendale Mink Mittens
 1373 **Percy Mrs A:** DALGANGLE SISSY, GR,03/09/86, S: Arielen Strauss, D: Bolaro Swift
 2- 1552 **Shipard N:** RHYL ZENITH, B
 1762 **Walter M:** WOOLLEEN MISS LAVENDER, BL,10/10/84, S: Nattai Professor, D: Dalgangle Miss Primrose

CLASS 159 PONY, driven in single harness, over 11.2 hands and not over 12 hands.

- 1- 78 **Barlow R & Miss K:** CARINGA EXQUISITE, GR,23/10/85, S: Fairway Mark, D: Caringa Estralita
 436 **Daniel M & M:** RADNOR SOVEREIGN, CH,14/09/86, S: Revel Playsome, D: Twyford Snuff
 526 **Edwards Dr V & Mrs J:** MOONGALBA MASTERPIECE, GR,19/12/90, S: Rahang Gordon, D: Rondebury Merryon
 681 **Greenhill Mrs S L:** BOOLARA WALLACE, CH/RO,22/10/86, S: Boolara Beatle, D: Elargee Holly
 748 **Hazard V B & Mrs Q R:** AMESBURY PRINCESS JUST BAMBI, B,18/10/85, S: Edgewood Just Dandy, D: Amesbury Princess Roundelay
 917 **Lane & Family J:** KARSON JETS LAST, CH,11/12/89, S: Nattai Jet, D: Karson Kalamity
 1- 1100 **McMahon H:** OWENDALE BLENHIEM, WH,20/10/85, S: Coed Coch Norman (imp), D: Vally Lake Breeze (imp)
 3- 1424 **Ragg Mrs W:** GLENWOOD SILHOUETTE, B,21/09/88, S: Glenville Little Hailstone, D: Mondeena Marnie

- 4- 1473 **Ristrom Mrs J:** EMCOR POPETTE, BR/B,15/11/82, S: Owendale Maestro, D: Colmonell Krik
 1763 **Walter M:** WOOLLEEN MISS LILAC, BL,24/12/89, S: Nattai professor, D: Dalgangle Miss Daisy

CLASS 160 PONY, driven in single harness, 11 hands and under.(Shetlands not eligible to compete).

- 9 **Admans D G:** GLEN DEVON OZOOORUS, GR,15/11/90, S: Rhyl Sunstar, D: Meadow Mere Fairy Light
 54 **Avery & Wickham :** ALKONIE NOON NYMPH, BL,28/01/87, S: Nattai Noonsprite, D: Alkonie Loretta
 2- 473 **Doonan Mrs B:** TREGARRON SPARKLE, B,18/11/89, S: Loch Sloy Clarion, D: Tregarron Glitter
 3- 1069 **Mcclusky L & C:** STANTON PARK JULIAN, CH,27/11/79, S: Coed Coch Gwyndaf (imp), D: Criban Flare (imp)
 1- 1109 **McMahon W & Mrs H:** LITTLE JOE, CH,01/11/81

CLASS 161 * PONY (NOVICE), driven in single harness, 12 hands and not over 14 hands. For mares or geldings which have not won a first prize competing singly in harness at a Royal Show. (Special).

- 1- 57 **Avery Family :** ACHERON MIDNIGHT, BL,16/03/91, S: Redwood Derw (imp), D: Waterford Dongelley
 757 **Hennel Family :** SPIKE, BL,01/08/79
 758 **Hennel Family :** WINDERMERE BELLAIR, BL,01/08/86, S: Glansevin Superstar (imp), D: Windermere La Lete
 794 **Houlihan Mrs Julie:** TREGARRON CARINA, B,26/09/88, S: Indi Sovereign, D: Alkonie Capella
 1068 **Mcclusky L & C:** ROWALLAN RICKY, GR,01/12/86, S: Cennen Pioneer (imp), D: Goodwood Park Mandy
 2- 1108 **McMahon W & Mrs H:** KIAMA JOKER, GR,17/01/90, S: Owendale Charles, D: Whitfields Lucky Loo
 1162 **Mitchell Miss D:** ACHERON STEFFAN, GR,08/03/90, S: Derwen Serenllys (imp), D: Acheron Dydd Mercher
 3- 1187 **Morris A E:** POLLYANNA, GR
 1282 **Oldaker Mrs D:** UNALLA PARK LADY SARAH, BL/GR,11/09/91, S: View Bank Toby, D: Unalla Park Shady Lady
 4- 1553 **Shipard N:** WARRAWEE SKY LARK, GR,09/11/90
 1759 **Walter M:** MISS DELAINE, GR,12/09/87, S: Geroa Teddy, D: Geroa Cindy
 1760 **Walter M:** SWEET ANNIE, BR,16/12/86, S: Kirreway Latrobe, D: Sweet Sue

CLASS 162 * PONY (NOVICE), driven in single harness, not over 12 hands. For mares or geldings which have not won a first prize competing singly in harness at a Royal Show. (Special).

- 9 **Admans D G:** GLEN DEVON OZOOORUS, GR,15/11/90, S: Rhyl Sunstar, D: Meadow Mere Fairy Light

- 2- 473 **Doonan Mrs B:** TREGARRON SPARKLE, B,18/11/89, S: Loch Sloy Clarion, D: Tregarron Glitter
- 526 **Edwards Dr V & Mrs J:** MOONGALBA MASTERPIECE, GR,19/12/90, S: Rahang Gordon, D: Rondebury Merry
- 681 **Greenhill Mrs S L:** BOOLARA WALLACE, CH/RO,22/10/86, S: Boolara Beatle, D: Elargee Holly
- 748 **Hazard V B & Mrs Q R:** AMESBURY PRINCESS JUST BAMBI, B,18/10/85, S: Edgewood Just Dandy, D: Amesbury Princess Roundelay
- 756 **Hennel Family :** CHERRYTREE FOXGLOVE, BL,10/11/90, S: Twyford Negus (imp), D: Owendale Mink Mittens
- 3- 917 **Lane & Family J:** KARSON JETS LAST, CH,11/12/89, S: Nattai Jet, D: Karson Kalamity
- 4- 1473 **Ristrom Mrs J:** EMCOR POPETTE, BR/B,15/11/82, S: Owendale Maestro, D: Colmonell Krik
- 1- 1763 **Walter M:** WOOLLEEN MISS LILAC, BL,24/12/89, S: Nattaiprofessor, D: Dalgangle Miss Daisy

CLASS 163 LADY'S PONY, driven in single harness, over 12.2 and not over 14 hands. To be judged with emphasis on manners, followed by quality then performance.

- 2- 57 **Avery Family :** ACHERON MIDNIGHT, BL,16/03/91, S: Redwood Derw (imp), D: Waterford Dongelley
- 79 **Barlow R & Miss K:** CARINGA VANITY FAIR, GR,01/02/87, S: Fairway Mark, D: Larrialde Vanity
- 435 **Daniel M & M:** FAIRLIGHT ACRES KILLARA, GR,25/09/87, S: Parattah Olympiad (imp), D: Edenvale Kaprice
- 453 **Dempsey K J & Mrs E B:** TOKAUNI FELICITY, B,12/12/87, S: Rosnaree Cascade, D: Fairway Teagan
- 469 **Doonan Mrs B:** ALUMEAH CALIPH, GR,25/09/90, S: Bonnie Brae Silver Mist, D: Berry Park Chrysanthemum
- 3- 758 **Hennel Family :** WINDERMERE BELLAIR, BL,01/08/86, S: Glansevin Superstar (imp), D: Windermere La Lete
- 1162 **Mitchell Miss D:** ACHERON STEFFAN, GR,08/03/90, S: Derwen Serenllys (imp), D: Acheron Dydd Mercher
- 4- 1553 **Shipard N:** WARRAWEE SKY LARK, GR,09/11/90
- 1560 **Simpson Mrs M:** DIXIE PARK DERBY, BR,01/08/79
- 1- 1759 **Walter M:** MISS DELAINE, GR,12/09/87, S: Geroa Teddy, D: Geroa Cindy
- 1760 **Walter M:** SWEET ANNIE, BR,16/12/86, S: Kirreway Latrobe, D: Sweet Sue

CLASS 164 LADY'S HARNESS PONY, driven in single harness 12.2 hands and under. To be judged with emphasis on manners, followed by quality then performance.

- 9 **Admans D G:** GLEN DEVON OZOOORUS, GR,15/11/90, S: Rhyl Sunstar, D: Meadow Mere Fairy Light
- 54 **Avery & Wickham :** ALKONIE NOON NYMPH, BL,28/01/87, S: Nattai Noonsprite, D: Alkonie Loretta

- 1- 78 **Barlow R & Miss K:** CARINGA EXQUISITE, GR,23/10/85, S: Fairway Mark, D: Carina Estralita
- 5- 132 **Bentley Ms M & Ms K:** PRIMROSE PARK PRINT, B,22/10/87, S: Twyford Minton (imp), D: Cherrytre Primrose
- 436 **Daniel M & M:** RADNOR SOVEREIGN, CH,14/09/86, S: Revel Playsome, D: Twyford Snuff
- 2- 454 **Dempsey K J & Mrs E B:** WINFIELD SILVER LUREX, GR,26/11/89, S: Owendale Pedro, D: Owendale Silverlace
- 473 **Doonan Mrs B:** TREGARRON SPARKLE, B,18/11/89, S: Loch Sloy Clarion, D: Tregarron Glitter
- 526 **Edwards Dr V & Mrs J:** MOONGALBA MASTERPIECE, GR,19/12/90, S: Rahang Gordon, D: Rondebury Merry
- 681 **Greenhill Mrs S L:** BOOLARA WALLACE, CH/RO,22/10/86, S: Boolara Beatle, D: Elargee Holly
- 748 **Hazard V B & Mrs Q R:** AMESBURY PRINCESS JUST BAMBI, B,18/10/85, S: Edgewood Just Dandy, D: Amesbury Princess Roundelay
- 756 **Hennel Family :** CHERRYTREE FOXGLOVE, BL,10/11/90, S: Twyford Negus (imp), D: Owendale Mink Mittens
- 794 **Houlihan Mrs Julie:** TREGARRON CARINA, B,26/09/88, S: Indi Sovereign, D: Alkonie Capella
- 1068 **Mcclusky L & C:** ROWALLAN RICKY, GR,01/12/86, S: Cennen Pioneer (imp), D: Goodwood Park Mandy
- 1069 **Mcclusky L & C:** STANTON PARK JULIAN, CH,27/11/79, S: Coed Coch Gwyndaf (imp), D: Criban Flare (imp)
- 1100 **Mcmahon H:** OWENDALE BLENHIEM, WH,20/10/85, S: Coed Coch Norman (imp), D: Vally Lake Breeze (imp)
- 4- 1187 **Morris A E:** POLLYANNA, GR
- 1282 **Oldaker Mrs D:** UNALLA PARK LADY SARAH, BL/GR,11/09/91, S: View Bank Toby, D: Unalla Park Shady Lady
- 1373 **Percy Mrs A:** DALGANGLE SISSY, GR,03/09/86, S: Arielen Strauss, D: Bolaro Swift
- 1424 **Ragg Mrs W:** GLENWOOD SILHOUETTE, B,21/09/88, S: Glenville Little Hailstone, D: Mondeena Mamie
- 6- 1473 **Ristrom Mrs J:** EMCOR POPETTE, BR/B,15/11/82, S: Owendale Maestro, D: Colmonell Krik
- 1552 **Shipard N:** RHYL ZENITH, B
- 3- 1763 **Walter M:** WOOLLEEN MISS LILAC, BL,24/12/89, S: Nattaiprofessor, D: Dalgangle Miss Daisy

CLASS 165 SHETLAND PONY STALLION OR COLT, in harness 10.2 hands and under.

- 1- 524 **Eastaway Mrs N:** HENTY DOWNS FRASER, BL,12/11/86, S: Shady Glen Scott, D: Delvin Park Jolene
- 3- 1066 **Mcclusky L & C:** JOBAR RICHARD, BL,18/11/92, S: Bedar Fergus, D: Westerfold Janine
- 2- 1073 **McD Buckleigh Mrs J D:** GREEN VALLEY KYLE, BL,05/03/90, S: Green Valley Jonathon, D: Green Valley Kiri

CLASS 166 SHETLAND PONY, mare or filly, driven in single harness, 10.2 hands or under.

- 42 **Asquith** : BOJINDA LITTLE KISMET, BL,03/03/90, S: Bojinda Fleetwood Mac, D: Bojinda Little Gem
- 1022 **Marburg Equestrian Centre** : MOONGALBA TOPSY, GR,30/11/90, S: Riverlea Regal, D: Loch Lomond Toots
- 1072 **Mcd Buckleigh Mrs J D**: GREEN VALLEY KIAORA, PIE,13/12/92, S: Green Valley Ferrari, D: Green Valley Kiri
- 1074 **Mcd Buckleigh Mrs J D**: SPRING CREEK MANDYLEA, GR,22/12/91, S: Shady Glen Jack, D: Spring Creek Mandy
- 1274 **Oakford W H**: YARRA VIEW RHIANNA, BL,20/10/89, S: Fairway Ashley, D: Pentland Roslyn
- 1- 1332 **Payne R**: BARRYMOOR JACARANDA, BL,28/10/88, S: Delvin Park Commachie, D: Brolga Jasmin
- 1337 **Paynter G & Mrs A**: AVONLEIGH PIPPA, PIN,17/10/90, S: Janal Jupiter, D: Barrymoor Pearl
- 2- 1658 **Thomas Mr & Mrs C S**: CHATEAU GAY GEORGEAL, BL, S: Green Valley Lehman, D: Chateau Gay Georgetta
- 3- 1764 **Ward P H & Mrs R J**: BURRABONG GAYLE, BL,01/11/87, S: Maramba Felix, D: Green Valley Gypsy

CLASS 167 SHETLAND PONY GELDING, driven in single harness, 10.2 hands and under.

- 4- 180 **Bradford H & J**: BURRABONG JOEL, BL,21/12/92, S: Chateau Gay Gregor, D: Brolga Jasmine
- 523 **Eastaway Mrs N**: HENTY DOWNS BENJI, BL/WH,02/10/82, S: Delvin Park Justin, D: Delvin Park Jolene
- 3- 528 **Edwards Dr V & Mrs J**: RIVERLEA GLEN ROWAN, GR,22/12/83, S: Tara Park Winston, D: Riverlea Glenda
- 2- 743 **Hayes D & Mrs L**: GLENDOWAN GIZMO, BL/WH,15/10/89, S: Green Valley Jonathan, D: Glendoman Lindy
- 967 **Lomax Ms C J**: JALNA VALE MIDNIGHT, BL,21/09/79, S: Shady Glen Scott, D: Pentland Gabrielle
- 1334 **Payne R**: GREEN VALLEY VAGABOND, BL,02/08/81, S: Green Valley Jonathon, D: Green Valley Vera
- 1- 1789 **Wells Mrs S**: JALNA VALE KUNJARA, BL,25/10/82, S: Tinkara Bimbo, D: Pentland Gabrielle

CLASS 168 * SHETLAND PONY (NOVICE), driven in single harness, 10.2 hands and under. For mares or geldings which have not won a first prize competing singly in harness at a Royal Show. (Special).

- 42 **Asquith** : BOJINDA LITTLE KISMET, BL,03/03/90, S: Bojinda Fleetwood Mac, D: Bojinda Little Gem
- 2- 180 **Bradford H & J**: BURRABONG JOEL, BL,21/12/92, S: Chateau Gay Gregor, D: Brolga Jasmine

793 **Houlihan Mrs Julie**: CHRYSLER PARK PANDA, BL,02/12/88, S: Maylaura Aristocrat, D: Pentland Pearl

967 **Lomax Ms C J**: JALNA VALE MIDNIGHT, BL,21/09/79, S: Shady Glen Scott, D: Pentland Gabrielle

1022 **Marburg Equestrian Centre** : MOONGALBA TOPSY, GR,30/11/90, S: Riverlea Regal, D: Loch Lomond Toots

1072 **Mcd Buckleigh Mrs J D**: GREEN VALLEY KIAORA, PIE,13/12/92, S: Green Valley Ferrari, D: Green Valley Kiri

4- 1074 **Mcd Buckleigh Mrs J D**: SPRING CREEK MANDYLEA, GR,22/12/91, S: Shady Glen Jack, D: Spring Creek Mandy

1- 1658 **Thomas Mr & Mrs C S**: CHATEAU GAY GEORGEAL, BL, S: Green Valley Lehman, D: Chateau Gay Georgetta

3- 1764 **Ward P H & Mrs R J**: BURRABONG GAYLE, BL,01/11/87, S: Maramba Felix, D: Green Valley Gypsy

CLASS 169 BUGGY TURNOUT, not over 14 hands. (With solid tyres, hood and all accessories)

4- 33 **Anderson Miss R**: DUNOLLY CONSORT, CH,30/09/82, S: Riverside Sir Francis, D: Hurstwood Jeanie

5- 453 **Dempsey K J & Mrs E B**: TOKAUNI FELICITY, B,12/12/87, S: Rosnaree Cascade, D: Fairway Teagan

2- 528 **Edwards Dr V & Mrs J**: RIVERLEA GLEN ROWAN, GR,22/12/83, S: Tara Park Winston, D: Riverlea Glenda

1- 918 **Lane & Family J**: RHYL SIR JAMES, B,19/08/82, S: Hurstwood Michka (imp), D: Sunbeam Little Gem (imp)

6- 1074 **Mcd Buckleigh Mrs J D**: SPRING CREEK MANDYLEA, GR,22/12/91, S: Shady Glen Jack, D: Spring Creek Mandy

3- 1560 **Simpson Mrs M**: DIXIE PARK DERBY, BR,01/08/79

1759 **Walter M**: MISS DELAINE, GR,12/09/87, S: Geroa Teddy, D: Geroa Cindy

CLASS 170 JINKER TURNOUT, over 13 and not over 14 hands.

1- 57 **Avery Family** : ACHERON MIDNIGHT, BL,16/03/91, S: Redwood Derw (imp), D: Waterford Dongelley

918 **Lane & Family J**: RHYL SIR JAMES, B,19/08/82, S: Hurstwood Michka (imp), D: Sunbeam Little Gem (imp)

2- 1560 **Simpson Mrs M**: DIXIE PARK DERBY, BR,01/08/79

3- 1760 **Walter M**: SWEET ANNIE, BR,16/12/86, S: Kirreway Latrobe, D: Sweet Sue

CLASS 171 JINKER TURNOUT, over 12 and not over 13 hands.

- 2- 33 **Anderson Miss R:** DUNOLLY CONSORT, CH,30/09/82, S: Riverside Sir Francis, D: Hurstwood Jeanie
- 4- 454 **Dempsey K J & Mrs E B:** WINFIELD SILVER LUREX, GR,26/11/89, S: Owendale Pedro, D: Owendale Silverlace
- 472 **Doonan Mrs B:** TREGARRON COMET, BUCK,13/10/85, S: Indi Sovereign, D: Alkonie Capello
- 3- 1187 **Morris A E:** POLLYANNA, GR
- 1- 1562 **Simpson Mrs M:** RHYL MIKI, BL,31/10/86, S: Hurstwood Michka (imp), D: Ditton Czarine (imp)

CLASS 172 JINKER TURNOUT, over 10 and not over 12 hands.

- 4- 473 **Doonan Mrs B:** TREGARRON SPARKLE, B,18/11/89, S: Loch Sloy Clarion, D: Tregarron Glitter
- 528 **Edwards Dr V & Mrs J:** RIVERLEA GLEN ROWAN, GR,22/12/83, S: Tara Park Winston, D: Riverlea Glenda
- 3- 681 **Greenhill Mrs S L:** BOOLARA WALLACE, CH/RO,22/10/86, S: Boolara Beatle, D: Elargee Holly
- 5- 748 **Hazard V B & Mrs Q R:** AMESBURY PRINCESS JUST BAMBI, B,18/10/85, S: Edgewood Just Dandy, D: Amesbury Princess Roundelay
- 6- 756 **Hennel Family :** CHERRYTREE FOXGLOVE, BL,10/11/90, S: Twyford Negus (imp), D: Owendale Mink Mittens
- 1- 1424 **Ragg Mrs W:** GLENWOOD SILHOUETTE, B,21/09/88, S: Glenville Little Hailstone, D: Mondeena Marnie
- 2- 1473 **Ristrom Mrs J:** EMCOR POPETTE, BR/B,15/11/82, S: Owendale Maestro, D: Colmonell Krik

CLASS 173 VICEROY TURNOUT, Mare or gelding, over 13 hands and not over 14 hands.

- 5- 57 **Avery Family :** ACHERON MIDNIGHT, BL,16/03/91, S: Redwood Derw (imp), D: Waterford Dongelley
- 3- 79 **Barlow R & Miss K:** CARINGA VANITY FAIR, GR,01/02/87, S: Fairway Mark, D: Larrialde Vanity
- 4 435 **Daniel M & M:** FAIRLIGHT ACRES KILLARA, GR,25/09/87, S: Parattah Olympiad (imp), D: Edenvale Kaprice
- 2- 453 **Dempsey K J & Mrs E B:** TOKAUNI FELICITY, B,12/12/87, S: Rosnaree Cascade, D: Fairway Teagan
- 569 **Eyrie Hackney Farm :** EYRIE AMBITION, B,27/10/89, S: Four Winds Nureyev, D: Rhyl Sunbeam
- 1- 918 **Lane & Family J:** RHYL SIR JAMES, B,19/08/82, S: Hurstwood Michka (imp), D: Sunbeam Little Gem (imp)
- 1018 **Mann Mr & Mrs P:** ADELPHI JUBILEE, BR,29/11/85, S: Rhyl Nicholas, D: Hurstwood Princess (imp)
- 11347 **Pearce M:** BEAUWOOD COMMANDER, BR,25/02/91, S: Dunolly Dragon Fly, D: Beauwood Fascination

CLASS 174 VICEROY TURNOUT, Mare or gelding, over 12 hands and not over 13 hands.

- 8 **Admans D G:** DUNOLLY RIVER JORDON, B,17/12/84, S: Riverside Sir Francis (imp), D: Hurstwood Jeanie
- 33 **Anderson Miss R:** DUNOLLY CONSORT, CH,30/09/82, S: Riverside Sir Francis, D: Hurstwood Jeanie
- 80 **Barlow R & W:** RHYL MUSTAPHIT, BR,16/10/87, S: Hurstwood Michka, D: Rhyl Spring Song
- 6- 454 **Dempsey K J & Mrs E B:** WINFIELD SILVER LUREX, GR,26/11/89, S: Owendale Pedro, D: Owendale Silverlace
- 1- 472 **Doonan Mrs B:** TREGARRON COMET, BUCK,13/10/85, S: Indi Sovereign, D: Alkonie Capello
- 568 **Exner Mrs G:** LITTLE WEMBLEY ROCKET, B,26/08/83, S: Hurstwood Snapdragon (imp), D: Little Wembley Mannequin
- 571 **Eyrie Hackney Farm :** RHYL MASQUERADE, B,21/09/79, S: Hurstwood Michka (imp), D: Ditton Czarine (imp)
- 2- 744 **Hayes D & Mrs L:** MAKARI GAIETY, B,10/11/89, S: Hurstwood Snapdragon (imp), D: Rhyl Vivacious
- 794 **Houlihan Mrs Julie:** TREGARRON CARINA, B,26/09/88, S: Indi Sovereign, D: Alkonie Capella
- 3- 1010 **Makari Stud :** MAKARI DESIRE, BR,13/10/88, S: Hurstwood Snapdragon (imp), D: Rhyl Delight
- 1068 **Mcclusky L & C:** ROWALLAN RICKY, GR,01/12/86, S: Cennen Pioneer (imp), D: Goodwood Park Mandy
- 1187 **Morris A E:** POLLYANNA, GR
- 1258 **O'Connor T & Mrs N:** MOSWYN PARK CHANTEL, CH,03/10/90, S: Riverside Sir Francis, D: Rhyl Impulsive
- 4 1425 **Ragg Mrs W:** RHYL IMPACT, B,07/11/90, S: Rhyl Impulse, D: Hurstwood Sonnet (imp)
- 1550 **Shipard N:** MAKARI PRELUDE, B,23/11/91, S: Makari Saint Nicholas, D: Rhyl Sonata
- 1551 **Shipard N:** RHYL SPLENDOR, BR,25/08/80, S: Hurstwood Mickha, D: Vulcan Springtime
- 5 1562 **Simpson Mrs M:** RHYL MIKI, BL,31/10/86, S: Hurstwood Michka (imp), D: Ditton Czarine (imp)

CLASS 175 VICEROY TURNOUT, Mare or gelding, over 11 hands and not over 12 hands.

- 55 **Avery & Wickham :** FOUR WINDS MARDINA, BR,25/01/88, S: Marden Nureyev (imp), D: Makari Marion
- 1- 78 **Barlow R & Miss K:** CARINGA EXQUISITE, GR,23/10/85, S: Fairway Mark, D: Caringa Estralita
- 2- 132 **Bentley Ms M & Ms K:** PRIMROSE PARK PRINT, B,22/10/87, S: Twyford Minton (imp), D: Cherrytre Primrose
- 526 **Edwards Dr V & Mrs J:** MOONGALBA MASTERPIECE, GR,19/12/90, S: Rahang Gordon, D: Rondebury Merryin
- 681 **Greenhill Mrs S L:** BOOLARA WALLACE, CH/RO,22/10/86, S: Boolara Beatle, D: Elargee Holly

- 748 **Hazard V B & Mrs Q R:** AMESBURY PRINCESS JUST BAMBI, B,18/10/85, S: Edgewood Just Dandy, D: Amesbury Princess Roundelay
- 6-756 **Hennel Family :** CHERRYTREE FOXGLOVE, BL,10/11/90, S: Twyford Negus (imp), D: Owendale Mink Mittens
- 5-1259 **O'Connor T & Mrs N:** RHYL VIRTUE, B,06/10/80, S: Emperor P Of Holt (imp), D: Sunbeam Vanity
- 1373 **Percy Mrs A:** DALGANGLE SISSY, GR,03/09/86, S: Arielen Strauss, D: Bolaro Swift
- 4-1424 **Ragg Mrs W:** GLENWOOD SILHOUETTE, B,21/09/88, S: Glenville Little Hailstone, D: Mondeena Marnie
- 3-1473 **Ristrom Mrs J:** EMCOR POPETTE, BR/B,15/11/82, S: Owendale Maestro, D: Colmonell Krik
- 1552 **Shipard N:** RHYL ZENITH, B

CLASS 176 VICEROY TURNOUT, Mare or gelding, over 10 hands and not over 11 hands.

- 9 **Admans D G:** GLEN DEVON OZOOORUS, GR,15/11/90, S: Rhyl Sunstar, D: Meadow Mere Fairy Light
- 42 **Asquith :** BOJINDA LITTLE KISMET, BL,03/03/90, S: Bojinda Fleetwood Mac, D: Bojinda Little Gem
- 54 **Avery & Wickham :** ALKONIE NOON NYMPH, BL,28/01/87, S: Nattai Noonsprite, D: Alkonie Loretta
- 436 **Daniel M & M:** RADNOR SOVEREIGN, CH,14/09/86, S: Revel Playsome, D: Twyford Snuff
- 1-473 **Doonan Mrs B:** TREGARRON SPARKLE, B,18/11/89, S: Loch Sloy Clarion, D: Tregarron Glitter
- 528 **Edwards Dr V & Mrs J:** RIVERLEA GLEN ROWAN, GR,22/12/83, S: Tara Park Winston, D: Riverlea Glenda
- 743 **Hayes D & Mrs L:** GLENDOWAN GIZMO, BL/WH,15/10/89, S: Green Valley Jonathan, D: Glendoman Lindy
- 5-1069 **Mcclusky L & C:** STANTON PARK JULIAN, CH,27/11/79, S: Coed Coch Gwyndaf (imp), D: Criban Flare (imp)
- 1072 **Mcd Buckleigh Mrs J D:** GREEN VALLEY KIAORA, PIE,13/12/92, S: Green Valley Ferrari, D: Green Valley Kiri
- 2-1109 **McMahon W & Mrs H:** LITTLE JOE, CH,01/11/81
- 3-1332 **Payne R:** BARRYMOOR JACARANDA, BL,28/10/88, S: Delvin Park Commanchie, D: Brolga Jasmin
- 4-1658 **Thomas Mr & Mrs C S:** CHATEAU GAY GEORGEAL, BL, S: Green Valley Lehman, D: Chateau Gay Georgetta

Classes 169-176 Pony, Vehicle and Harness must all be the property of the one owner or recognised exhibitor. A statutory declaration to this effect to accompany the entry form. To be judged by points on the following scale: Horse, 45 points; Vehicle, 30; Harness, 15; General Appearance, 10.

CLASS 177 PONY TURNOUT IN HARNESS, not over 10 hands. To be shown in a vehicle of any kind and judged by points on the following scale: Horse, 45 points; Vehicle, 30; Harness, 15; General Appearance, 10.

- 5-523 **Eastaway Mrs N:** HENTY DOWNS BENJI, BL/WH,02/10/82, S: Delvin Park Justin, D: Delvin Park Jolene
- 1022 **Marburg Equestrian Centre :** MOONGALBA TOPSY, GR,30/11/90, S: Riverlea Regal, D: Loch Lomond Toots
- 2-1074 **Mcd Buckleigh Mrs J D:** SPRING CREEK MANDYLEA, GR,22/12/91, S: Shady Glen Jack, D: Spring Creek Mandy
- 3-1274 **Oakford W H:** YARRA VIEW RHIANNA, BL,20/10/89, S: Fairway Ashley, D: Pentland Roslyn
- 4-1334 **Payne R:** GREEN VALLEY VAGABOND, BL,02/08/81, S: Green Valley Jonathon, D: Green Valley Vera
- 1764 **Ward P H & Mrs R J:** BURRABONG GAYLE, BL,01/11/87, S: Maramba Felix, D: Green Valley Gypsy

1st - 528 Riverlea Glen Rowan - Dr V & Mrs J Edwards

CLASS 178 NOVELTY MINIATURE TURNOUT IN HARNESS, not over 10.2 hands. To be judged as a novelty. (Special) Prizes: Most Original: \$25, \$16, \$12; Best Decorated: \$22, \$16, \$11; Best Sustained: \$22, \$16, \$11.

- 1-180 **Bradford H & J:** BURRABONG JOEL, BL,21/12/92, S: Chateau Gay Gregor, D: Brolga Jasmine
- 1-611 **Fry Mrs M:** BLACKWOOD TWINKLE, BL,20/10/90, S: Arrogance Of Netherley (imp), D: Wandarra Tudor Rose
- 1-967 **Lomax Ms C J:** JALNA VALE MIDNIGHT, BL,21/09/79, S: Shady Glen Scott, D: Pentland Gabrielle

CLASS 179 PERIOD TURNOUT, Mares and/or geldings, 14 hands and under. Single, pair, tandem, unicorn or four in hand. Number of passengers and their dress to be appropriate for the type and period of vehicle. Prizes: \$100, \$80, \$50.

- 472 **Doonan Mrs B:** TREGARRON COMET, BUCK,13/10/85, S: Indi Sovereign, D: Alkonie Capello
- 918 **Lane & Family J:** RHYL SIR JAMES, B,19/08/82, S: Hurstwood Michka (imp), D: Sunbeam Little Gem (imp)
- 1074 **Mcd Buckleigh Mrs J D:** SPRING CREEK MANDYLEA, GR,22/12/91, S: Shady Glen Jack, D: Spring Creek Mandy
- 2-1424 **Ragg Mrs W:** GLENWOOD SILHOUETTE, B,21/09/88, S: Glenville Little Hailstone, D: Mondeena Marnie
- 1-1561 **Simpson Mrs M:** RHYL FOOTLIGHT, BL,03/09/82, S: Emperor P Of Holt, D: Ditton Bewitched
- 1-1562 **Simpson Mrs M:** RHYL MIKI, BL,31/10/86, S: Hurstwood Michka (imp), D: Ditton Czarine (imp)
- 3-1761 **Walter M:** WOOLLEEN MISS LACE, BL,09/10/85, S: Nattai Professor, D: Dalgangle Miss Primrose

- 3- 1762 **Walter M:** WOOLLEEN MISS LAVENDER, BL,10/10/84, S: Nattai Professor, D: Dalgangle Miss Primrose

Classes 148 & 179 will be judged on points as follows:

Horse Manner, conformation and cleanliness	20
Vehicle Soundness, appearance & cleanliness	25
Harness Suitability, fit and cleanliness	15
Costume To suit era of vehicle	25
General Appearance	15
TOTAL	100

PAIRS OR TEAMS

Entry Fee: (per single exhibit) \$15 R.A.S. of V. Members; \$30 Non-Members.

Exhibitors are permitted to make up pairs or teams.

CLASS 182 TWO OR MORE LIGHT HARNESS HORSES, over 14 hands, to be driven tandem or pole. Exhibits and vehicles may be owned by different exhibitors and allowed to team.

- 52 **Australian Movie Livestock :** MERANGO,
 53 **Australian Movie Livestock :** NAPOLEAN,
 1- { 56 **Avery Family :** ACHERON DRYSI, BL,11/01/87, S: Hewid Dafydd (imp), D: Acheron Dant Y Llew
 58 **Avery Family :** COMIC COURT HARLEM, BL,01/12/84, S: Derwen Serenllys (imp), D: Merryyn
 757 **Hennel Family :** SPIKE, BL,01/08/79
 758 **Hennel Family :** WINDERMERE BELLAIR, BL,01/08/86, S: Glansevin Superstar (imp), D: Windermere La Lete
 1009 **Makari Stud :** FRANCIS, BL,06/11/95, S: Dargo, D: Blackbird
 1012 **Makari Stud :** SARAH, BL,17/12/89, S: Woodhurst Seniore, D: Gunadoo Ebony Rose

CLASS 183 TWO OR MORE LIGHT HARNESS PONIES, 14 hands and under, to be driven tandem or pole. (Shetland Ponies not eligible). Exhibits and vehicles may be owned by different exhibitors and allowed to team.

- 2 { 454 **Dempsey K J & Mrs E B:** WINFIELD SILVER LUREX, GR,26/11/89, S: Owendale Pedro, D: Owendale Silverlace
 469 **Doonan Mrs B:** ALUMEAH CALIPH, GR,25/09/90, S: Bonnie Brae Silver Mist, D: Berry Park Chrysanthemum
 1 { 1561 **Simpson Mrs M:** RHYL FOOTLIGHT, BL,03/09/82, S: Emperor P Of Holt, D: Ditton Bewitched
 1562 **Simpson Mrs M:** RHYL MIKI, BL,31/10/86, S: Hurstwood Michka (imp), D: Ditton Czarine (imp)
 3 { 1761 **Walter M:** WOOLLEEN MISS LACE, BL,09/10/85, S: Nattai Professor, D: Dalgangle Miss Primrose
 1762 **Walter M:** WOOLLEEN MISS LAVENDER, BL,10/10/84, S: Nattai Professor, D: Dalgangle Miss Primrose

CLASS 184 TWO OR MORE LIGHT HARNESS SHETLAND PONIES, 10.2 Hands and under, to be driven tandem or pole. Exhibits and vehicles may be owned by different exhibitors and allowed to team.

- 2- 180 **Bradford H & J:** BURRABONG JOEL, BL,21/12/92, S: Chateau Gay Gregor, D: Brolga Jasmine
 528 **Edwards Dr V & Mrs J:** RIVERLEA GLEN ROWAN, GR,22/12/83, S: Tara Park Winston, D: Riverlea Glenda
 1022 **Marburg Equestrian Centre :** MOONGALBA TOPSY, GR,30/11/90, S: Riverlea Regal, D: Loch Lomond Toots
 1332 **Payne R:** BARRYMOOR JACARANDA, BL,28/10/88, S: Delvin Park Commachie, D: Brolga Jasmin
 2. 1764 **Ward P H & Mrs R J:** BURRABONG GAYLE, BL,01/11/87, S: Maramba Felix, D: Green Valley Gypsy

CHAMPION PRIZES

1009 **CHAMPION HARNESS HORSE OVER 14 HANDS- Sash.** Class 140 and 141.

RESERVE CHAMPION HARNESS HORSE OVER 14 HANDS- Sash. 741

CHAMPION HARNESS TURNOUT OVER 14 HANDS- Sash. 803 Classes 145, 146, 147 and 148.

RESERVE CHAMPION HARNESS TURNOUT OVER 14 HANDS- Sash. 56-58

CHAMPION HARNESS PONY (NON-HACKNEY) OVER 12 AND NOT OVER 14 HANDS- Sash. 1107 Classes 155 to 157.

RESERVE CHAMPION HARNESS PONY (NON-HACKNEY) 57

CHAMPION HARNESS PONY (NON-HACKNEY) - 12 HANDS AND UNDER- Sash. 78 Classes 158, 159 and 160.

RESERVE CHAMPION HARNESS PONY (NON-HACKNEY) 1109

GRAND CHAMPION HARNESS PONY (NON-HACKNEY) - 14 HANDS AND UNDER- Sash. 1107

A special prize of \$100 and Trophy valued at \$100 presented by the Estate of the late Mr. Ron Potton, will be awarded to the winner of this award.

Ron Potton of 'Alron Stud', Frankston bred Australian, Welsh and Shetland Ponies. He was with Wirth's Circus and served on the Showmans Guild Executive for many years.

CHAMPION HACKNEY TYPE HORSE, OVER 14 HANDS- Sash. 1012 Classes 143, 144

The Mrs. G.B.S. Falkiner Memorial Sash, donated by the R.A.S. of V., will be presented to the winner of this award.

The late Mrs. G.B.S. Falkiner of Haddon Rig, Warren, New South Wales won the Garryowen in 1959. Subsequently she imported and successfully exhibited Hackney Horses.

4 { 757 **Hennel Family - Spike**
 758 **Hennel Family - Windermere Bellair**



EXTREME REFRESHMENT

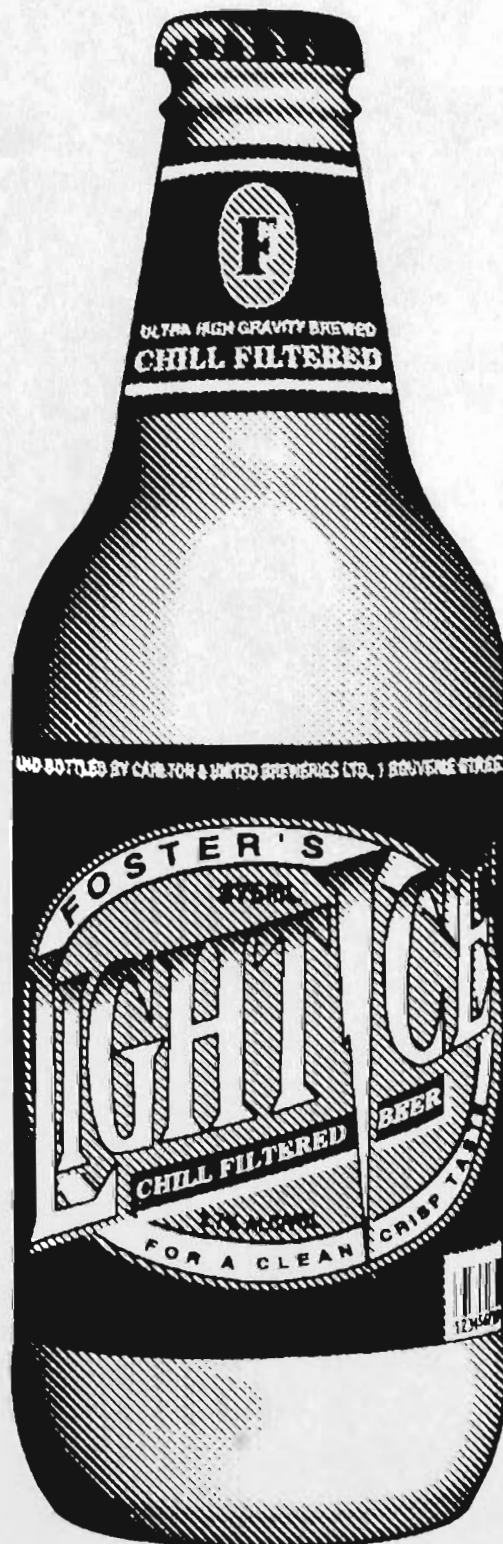

B WHICH?



Choosing the right make is easy ... choosing which Kubota B-Series compact tractor is right for you can be a little harder. The B-Series are the most reliable, tightest turning tractor around. They're ideal for mowing, landscaping and small farms.

Talk to your nearest Kubota dealer today, and he will steer you in the right direction.

KUBOTA TRACTOR (Australia) Pty. Ltd. ACN 005 300 621.
9-23 King William Street, Broadmeadows, Victoria 3047.
Tel: **1800 334 653** Fax: (03) 9309 2933.

KUBOTA: AUSTRALIA'S NO 1 SELLING COMPACT TRACTOR.

TOUGH
Kubota
STUFF

TRACTORS & EQUIPMENT

RESERVE CHAMPION HACKNEY TYPE HORSE OVER 14 HANDS. 1348

CHAMPION HARNESS HACKNEY TYPE PONY, 14 HANDS OR UNDER- Sash. Classes 151 and 152

RESERVE CHAMPION HARNESS HACKNEY TYPE PONY, 14 HANDS OR UNDER- Sash. 918

CHAMPION HARNESS TURNOUT, 14 HANDS OR UNDER- Sash. Classes 169, 170, 171, 172, 177 and 179. 918

RESERVE CHAMPION HARNESS TURNOUT, 14 HANDS OR UNDER. 1424

CHAMPION VICEROY TURNOUT. Classes 173, 174, 175 and 176. 472

RESERVE CHAMPION VICEROY TURNOUT -78

CHAMPION HARNESS SHETLAND, 10.2 HANDS AND UNDER- Sash. Classes 165 to 167. -1332

RESERVE CHAMPION HARNESS SHETLAND- Sash. -1789

TRADESMEN'S AND DELIVERY HORSES

Entry Fees: \$40; R.A.S. of V. Members \$20.

Prizes: \$45, \$35, \$20 (Unless otherwise stated).

NOTE: ENTRIES IN THE TWO CLASSES FOLLOWING SHALL BE CLASSIFIED BY THE JUDGE INTO HEAVY AND MEDIUM.

CLASS 190 HEAVY DELIVERY MARE OR GELDING, over 15 hands. ((Driven in vehicle)

59 Avery Family : JOCK, B,01/12/89

239 Cameron Mr & Mrs L E & M T: CAMERON LODGE PADDY, B,19/10/90, S: Beereega Ambassador, D: Robrondy Glen Sapphire

2- 265 Carlton & United Breweries Ltd : VIC, B,01/09/87, S: Valmont Endeavour, D: Annaburn Flesh Valerie

293 Chandler Miss C M: CARDROSS AMBER, B,18/11/87, S: Pascoe Vale Alexander, D: Cardross Diamond

4- 326 Clarke A & Y: VALMONT REGENCY, B,13/09/86, S: Haystons Ideal (imp), D: Valmont

509 Dunvegan Clydesdale Stud : JIKA FARM PRINCE HENRY, R/RO,15/11/86, S: Box Valley Benedict, D: Waverley Lady Diana

1038 Marriott & Sons A T: AARUNGA SENSATION, B,16/11/85, S: Aarunga Ideal, D: Haylands Hazel

1- 1042 Marriott & Sons A T: BOX VALLEY CARLIN, B,28/09/87, S: Aarunga Masterstroke, D: Box Valley Countess

3- 1208 Mullenger J C & P A: SARJON PARK JOSEPH, B,14/10/89, S: Sarjon Park Review, D: Sarjon Park Sarah

1510 Sandhurst Dairies : MANNA PARK DANNY, B/RO,08/10/85, S: Hillend Federation, D: Manna Park Mandy

5 1828 Wood R V & J E: MANNA PARK BOBBY, B/RO,21/10/88, S: Hillend Federation, D: Manna Park Mandy

CLASS 191 MEDIUM DELIVERY MARE OR GELDING, over 15 hands. (Driven in vehicle).

2- 60 Avery Family : PASCOE VALE MONTY, B,06/10/83, S: Waverley Prince Victory, D: Belar Park Kiwi Marie

708 Hamilton Mr & Mrs K G: CHARLIE GEORGE, B

1- 759 Hewlett D: ELLENDALE BITINA, B,04/11/87, S: Aarunga Masterstroke, D: Valmont High Society

790 Hopkins M: WAVERLEY ARK ROYAL, B,24/09/89, S: Waverley Prince Victory, D: Leetondale Olive

3- 1111 McMahon Dairy : KARDINIA JEREMIAH, B,11/01/87, S: Tarraganda Buccaneer, D: Kardinia Petunia

4- 1271 O'Sullivan J L: MOORLAND CENTURY, B,20/11/89, S: Box Valley Knight, D: Kumengo Marion Louise

1485 Ronzio Mr & Mrs R: TALOUMBI LODGE LADY KATE, B,11/11/87, S: Aarunga Surprise, D: Brooklyn Park Blossom

CLASS 192 LIGHT DELIVERY MARE OR GELDING, over 14.2 hands. (Driven in vehicle).

50 Australian Movie Livestock : HARRIETTE, BL, S: Dargo Frisco, D: Beauty

112 Beer M, H & L: BEEREEGA CORUM, GR,01/08/87, S: Beereega Dan, D: Beereega Cinders

3- 144 Betts K, S & S: IDLE HOURS SMOKEY, GR

382 Cox & Mullenger : DOMINION PARK SERENETY, BL

2- 843 Jobling G & Mrs M: LUKE, B,11/12/90, S: Pascoe Vale Neil

5- 1098 Mcleod P: WEDGEWOOD PARK DUKE, B,01/08/85

1- 1110 McMahon W & Mrs H: SIR DAVID, B, D: Bonnie Doon

4- 1176 Moresi T: ANNA, B,01/08/88

1238 Nelson Bros. Funeral Services : NEL, SON, B

1314 Patterson J & S: VALMONT TRADITION, GR

1317 Patterson S: NUGGET, B

1808 Williams K L: ROYAL NUGGET, B,11/11/91

CLASS 193 THE DOMINION PARK LIGHT DELIVERY MARE OR GELDING, not exceeding 14.2 hands. (Driven in vehicle).

2- 193 Brooks N J: NORBROOK JEWEL, B,08/11/86, S: Donside Heather Prince, D: Norbrook Julie

1- 760 Hewlett D: FASHION, BR,24/12/87

761 Hewlett D: MR ELEGANCE, B,01/12/90, S: Pascoe Vale Neil, D: Gem

3- 1316 Patterson S: JOCK, B

1676 Tip Top Bakery : DENZILDON FLANDERS, B,18/12/89, S: Manna Park Danny, D: Toolleen Debie

1806 Williams K L: ROYAL GEM, B,10/10/90

Exhibits entered in Classes 194 to 200 will be judged on points according to the following scale: Horse, 50 points; Vehicle, 35 points; Harness, 15 points.

78 HORSE

CLASS 194 MISCELLANEOUS TRADESMAN'S TURNOUT, HORSE, HARNESS AND FOUR-WHEELED VEHICLE (for exhibits not eligible for classes 196, 197, 198, 199)

- 28 Allison/monkhouse J: JOHN & ALLISON, BL
 5- 59 Avery Family : JOCK, B, 01/12/89
 60 Avery Family : PASCOE VALE MONTY, B, 06/10/83, S: Waverley Prince Victory, D: Belar Park Kiwi Marie
 144 Betts K, S & S: IDLE HOURS SMOKEY, GR
 239 Cameron Mr & Mrs L E & M T: CAMERON LODGE PADDY, B, 19/10/90, S: Beereega Ambassador, D: Robrondy Glen Sapphire
 1- 265 Carlton & United Breweries Ltd : VIC, B, 01/09/87, S: Valmont Endeavour, D: Annaburn Flesh Valerie
 3- 326 Clarke A & Y: VALMONT REGENCY, B, 13/09/86, S: Haystons Ideal (imp), D: Valmont
 761 Hewlett D: MR ELEGANCE, B, 01/12/90, S: Pascoe Vale Neil, D: Gem
 2- 1208 Mullenger J C & P A: SARJON PARK JOSEPH, B, 14/10/89, S: Sarjon Park Review, D: Sarjon Park Sarah
 1238 Nelson Bros. Funeral Services : NEL, SON, B
 1271 O'Sullivan J L: MOORLAND CENTURY, B, 20/11/89, S: Box Valley Knight, D: Kumengo Marion Louise
 4- 1808 Williams K L: ROYAL NUGGET, B, 11/11/91
 6- 1828 Wood R V & J E: MANNA PARK BOBBY, B, 21/10/88, S: Hillend Federation, D: Manna Park Mandy

CLASS 195 MISCELLANEOUS TRADESMAN'S TURNOUT: HORSE, HARNESS AND TWO-WHEELED VEHICLE (for vehicles not eligible for classes 196, 197, 198, 199)

- 509 Dunvegan Clydesdale Stud : JIKA FARM PRINCE HENRY, R, 15/11/86, S: Box Valley Benedict, D: Waverley Lady Diana
 2- 790 Hopkins M: WAVERLEY ARK ROYAL, B, 24/09/89, S: Waverley Prince Victory, D: Leetondale Olive
 1314 Patterson J & S: VALMONT TRADITION, GR
 1- 1485 Ronzio Mr & Mrs R: TALOUMBI LODGE LADY KATE, B, 11/11/87, S: Aarunga Surprise, D: Brooklyn Park Blossom
 3- 1676 Tip Top Bakery : DENZILDON FLANDERS, B, 18/12/89, S: Manna Park Danny, D: Toolleen Debie
 1806 Williams K L: ROYAL GEM, B, 10/10/90

CLASS 196 BAKER'S TURNOUT, HORSE, HARNESS AND VEHICLE. Prizes: \$70, \$50, \$30.

- 3- 50 Australian Movie Livestock : HARRIETTE, BL, S: Dargo Frisco, D: Beauty
 2- 1472 Ristrom A & J: UMWEE,
 1- 1485 Ronzio Mr & Mrs R: TALOUMBI LODGE LADY KATE, B, 11/11/87, S: Aarunga Surprise, D: Brooklyn Park Blossom
 1676 Tip Top Bakery : DENZILDON FLANDERS, B, 18/12/89, S: Manna Park Danny, D: Toolleen Debie

CLASS 197 MILKMAN'S TURNOUT, HORSE, HARNESS AND VEHICLE. Prizes: \$70, \$50, \$30.

- 1- 112 Beer M, H & L: BEEREEGA CORUM, GR, 01/08/87, S: Beereega Dan, D: Beereega Cinders
 319 Clarke A & Y: ,
 3- 1111 McMahon Dairy : KARDINIA JEREMIAH, B, 11/01/87, S: Tarraganda Buccaneer, D: Kardinia Petunia
 1510 Sandhurst Dairies : MANNA PARK DANNY, B, 08/10/85, S: Hillend Federation, D: Manna Park Mandy
 2- 1806 Williams K L: ROYAL GEM, B, 10/10/90

CLASS 198 BUTCHER'S TURNOUT, HORSE, HARNESS AND VEHICLE.

- 2- 112 Beer M, H & L: BEEREEGA CORUM, GR, 01/08/87, S: Beereega Dan, D: Beereega Cinders
 382 Cox & Mullenger : DOMINION PARK SERENETY, BL
 528 Edwards Dr V & Mrs J: RIVERLEA GLEN ROWAN, GR, 22/12/83, S: Tara Park Winston, D: Riverlea Glenda
 1- 760 Hewlett D: FASHION, BR, 24/12/87
 1098 Mcleod P: WEDGEWOOD PARK DUKE, B, 01/08/85
 3- 1176 Moresi T: ANNA, B, 01/08/88
 4- 1808 Williams K L: ROYAL NUGGET, B, 11/11/91

CLASS 199 HORSE TRADER'S LONG-SHAFT BRAKE TURNOUT.

- 50 Australian Movie Livestock : HARRIETTE, BL, S: Dargo Frisco, D: Beauty
 193 Brooks N J: NORBROOK JEWEL, B, 08/11/86, S: Donside Heather Prince, D: Norbrook Julie
 382 Cox & Mullenger : DOMINION PARK SERENETY, BL
 708 Hamilton Mr & Mrs K G: CHARLIE GEORGE, B
 759 Hewlett D: ELLENDALE BITINA, B, 04/11/87, S: Aarunga Masterstroke, D: Valmont High Society
 2- 760 Hewlett D: FASHION, BR, 24/12/87
 3- 843 Jobling G & Mrs M: LUKE, B, 11/12/90, S: Pascoe Vale Neil
 4- 1110 McMahon W & Mrs H: SIR DAVID, B, D: Bonnie Doon
 1- 1316 Patterson S: JOCK, B
 5- 1317 Patterson S: NUGGET, B
 1808 Williams K L: ROYAL NUGGET, B, 11/11/91

CLASS 200 AFDA FUNERAL DIRECTORS TURNOUT. Prizes: \$175, \$75, \$50.

- 28 Allison/Monkhouse J: JOHN & ALLISON, BL
 52 Australian Movie Livestock : MERANGO,
 53 Australian Movie Livestock : NAPOLEAN,
 1238 Nelson Bros. Funeral Services : NEL & SON, B
 1- 1858 Le Pine Funeral Services P/L : LE & PINE, GE, 01/08/82

CLASS 201 DECORATED BUSINESS TURNOUT.
 Decoration to be indicative of the business of the competitor. (Special).

- 28 Allison/Monkhouse J: JOHN & ALLISON, BL
 52 Australian Movie Livestock : MERANGO,
 53 Australian Movie Livestock : NAPOLEAN,
 3- 144 Betts K, S & S: IDLE HOURS SMOKEY, GR
 5- 266 Carlton & United Breweries Ltd : VIC, FOSTER, B
 2- 760 Hewlett D: FASHION, BR, 24/12/87
 1- 1123 Melbourne Markets Clydesdale : BLUE, DAVE,
 BILL, BAGGINS,
 5- 1176 Moresi T: ANNA, B, 01/08/88
 6- 1238 Nelson Bros. Funeral Services : NEL & SON, B
 1510 Sandhurst Dairies : MANNA PARK DANNY,
 B/RO, 08/10/85, S: Hillend Federation, D: Manna Park
 Mandy
 4- 1676 Tip Top Bakery : DENZILDON FLANDERS,
 B, 18/12/89, S: Manna Park Danny, D: Toolleen Debie
 1808 Williams K L: ROYAL NUGGET, B, 11/11/91
 6- 1828 Wood R V & J E: MANNA PARK BOBBY,
 B/RO, 21/10/88, S: Hillend Federation, D: Manna Park
 Mandy
 1858 Le Pine Funeral Services P/L : LE & PINE,
 GE, 01/08/82

CHAMPION PRIZES

760 **CHAMPION TRADESMAN'S OR DELIVERY HORSE,**
 LIGHT- Sash. Classes 192 and 193.

1110 **RESERVE CHAMPION TRADESMAN'S OR DELIVERY**
HORSE, LIGHT- Sash.

1042 **CHAMPION TRADESMAN'S OR DELIVERY HORSE,**
HEAVY OR MEDIUM- Sash. Classes 190 and
191.

265 **RESERVE CHAMPION TRADESMAN'S OR DELIVERY**
HORSE, HEAVY OR MEDIUM- Sash.

1042 **SUPREME CHAMPION TRADESMAN'S OR DELIVERY**
HORSE- Sash and Ken MacLean Memorial
Trophy

Mr. Ken MacLean was a long time exhibitor of harness entries
 at the Royal Melbourne Show.

265 **CHAMPION TRADESMAN'S OR DELIVERY**
TURNOUT- Sash

760 **RESERVE CHAMPION TRADESMAN'S OR DELIVERY**
TURNOUT- Sash

SPECIAL EVENTS

CLASS 202 JIKA FARM PAIR OF LIGHT DELIVERY
HORSES. Sponsored by A & Y CLARKE.

- 28 Allison/Monkhouse J: JOHN & ALLISON, BL
 52 Australian Movie Livestock : MERANGO,
 53 Australian Movie Livestock : NAPOLEAN,
 1- 125 Ben Furneys Flour Mills : FLASH & SPLASH,
 143 Betts K, S & S: IDLE HOURS LUCKY, B/BL
 144 Betts K, S & S: IDLE HOURS SMOKEY, GR
 4- 760 Hewlett D: FASHION, BR, 24/12/87
 761 Hewlett D: MR ELEGANCE, B, 01/12/90, S: Pascoe
 Vale Neil, D: Gem

4- 843 Jobling G & Mrs M: LUKE, B, 11/12/90, S: Pascoe
 Vale Neil

3- 1238 Nelson Bros. Funeral Services : NEL, SON, B
 1312 Patterson J & S: TREWARRICK IMPULSE, BR, S:
 Quidong Brigadier, D: Colony Illusion

1313 Patterson J & S: TREWARRICK MUSTARD, B, S:
 Quidong Brigadier, D: Colony Lolita

2- 1316 Patterson S: JOCK, B

1317 Patterson S: NUGGET, B

1487 Rosemount Estates Pty Ltd : ROSEMOUNT DESTO
 & ROSEMOUNT PECO,

1807 Williams K L: ROYAL GEM AND ROYAL
 NUGGET,

1858 Le Pine Funeral Services P/L : LE & PINE,
 GE, 01/08/82

CLASS 203 PAIR OF HEAVY HORSES in a 4 wheel
vehicle.

241 Cameron Mr & Mrs L E & M T: CAMERONS
 LODGE PADDY & BEAU, B

264 Carlton & United Breweries Ltd : MELBOURNE,
 ABBOTS, B

1- 266 Carlton & United Breweries Ltd : VIC, FOSTER, B
 319 Clarke A & Y: ,

326 Clarke A & Y: VALMONT REGENCY, B, 13/09/86,
 S: Haystons Ideal (imp), D: Valmont

2- 385 Cox & Mullenger : VINCENT, VIENNA,

4- 1044 Marriott & Sons A T: PHILIP, PETER,

3- 1046 Marriott & Sons A T: PRIDE & PRINCE,

1122 Melbourne Markets Clydesdale : BLUE, DAVE,

1267 O'Sullivan J L: ,

1512 Sandhurst Dairies : MANNA PARK DANNY &
 MANNA PARK BOBBY,

CLASS 204 THREE HEAVY HORSES in a 4 wheel vehicle.

1- 267 Carlton & United Breweries Ltd : VIC, FOSTER,
 MELBOURNE, B

3- 319 Clarke A & Y: ,

319 Clarke A & Y: ,

2- 386 Cox & Mullenger : VINCENT, VISCOUNT,
 VIENNA,

1124 Melbourne Markets Clydesdale : BLUE, DAVE,
 HARRY,

CLASS 205 FOUR OR MORE HEAVY HORSES in a 4
wheel vehicle.

1- 269 Carlton & United Breweries Ltd : VIC, FOSTER,
 MELBOURNE, ABBOTS, CROWN, LAGER, B

383 Cox & Mullenger : VINCENT, VICTORY,
 VISCOUNT, VIENNA,

2- 1045 Marriott & Sons A T: PHILLIP, PETER, PRIDE,
 PRINCE,

3- 1123 Melbourne Markets Clydesdale : BLUE, DAVE,
 BILL, BAGGINS,

Classes 203, 204 and 205 will be judged as follows:-

(i) 50% for conformation.

(ii) 20% for presentation.

(ii) 30% for workout.

- (iv) Teams will be required to work on both reins back and fan with additional requirements at the discretion of the judge.
- (v) The pair class to be judged prior to the team class.
- (vi) The classes to be open to heavy draught-type horses of any breed.

CLASS 206 HISTORICAL TURNOUT, 14 HANDS & UNDER, open to all ponies entered in Section 5 - Harness, including tradesmen's and delivery horses). Single, pair, tandem, unicorn or four in hand. Entry Fees: \$15 R.A.S. of Victoria Members; \$30 Non Members.

- 528 Edwards Dr V & Mrs J: RIVERLEA GLEN ROWAN, GR,22/12/83, S: Tara Park Winston, D: Riverlea Glenda
- 1561 Simpson Mrs M: RHYL FOOTLIGHT, BL,03/09/82, S: Emperor P Of Holt, D: Ditton Bewitched
- 1562 Simpson Mrs M: RHYL MIKI, BL,31/10/86, S: Hurstwood Michka (imp), D: Ditton Czarine (imp)

CLASS 207 HISTORICAL TURNOUT, OVER 14 HANDS, open to all horses entered in Section 5 - Harness (including tradesmen's and delivery horses). Single, pair, tandem, unicorn or four in hand. Entry Fees: \$15 R.A.S. of Victoria Members; \$30 Non Members.

- 28 Allison/Monkhouse J: JOHN & ALLISON, BL
- 52 Australian Movie Livestock : MERANGO,
- 53 Australian Movie Livestock : NAPOLEAN,
- 56 Avery Family : ACHERON DRYSI, BL,11/01/87, S: Hewid Dafydd (imp), D: Acheron Dant Y Llew
- 58 Avery Family : COMIC COURT HARLEM, BL,01/12/84, S: Derwen Serenllys (imp), D: Merryn
- 239 Cameron Mr & Mrs L E & M T: CAMERON LODGE PADDY, B,19/10/90, S: Beereega Ambassador, D: Robrondy Glen Sapphire
- 266 Carlton & United Breweries Ltd : VIC, FOSTER, B
- 326 Clarke A & Y: VALMONT REGENCY, B,13/09/86, S: Haystons Ideal (imp), D: Valmont
- 374 Coster Mr & Mrs T: LAWSON, BR/BL,14/09/85, S: Matrix Hanover, D: Eden Towers
- 375 Coster Mr & Mrs T: SANCHE, GR,02/09/91, S: Manuka Mateo, D: Mirage
- 761 Hewlett D: MR ELEGANCE, B,01/12/90, S: Pascoe Vale Neil, D: Gem
- 790 Hopkins M: WAVERLEY ARK ROYAL, B,24/09/89, S: Waverley Prince Victory, D: Leetondale Olive
- 843 Jobling G & Mrs M: LUKE, B,11/12/90, S: Pascoe Vale Neil
- 1176 Moresi T: ANNA, B,01/08/88
- 1238 Nelson Bros. Funeral Services : NEL, SON, B
- 1317 Patterson S: NUGGET, B
- 1409 Pro Films : BOXETTO,
- 1410 Pro Films : DELERO,
- 1485 Ronzio Mr & Mrs R: TALOUMBI LODGE LADY KATE, B,11/11/87, S: Aarunga Surprise, D: Brooklyn Park Blossom

1510 Sandhurst Dairies : MANNA PARK DANNY, B/RO,08/10/85, S: Hillend Federation, D: Manna Park Mandy

5- 1676 Tip Top Bakery : DENZILDON FLANDERS, B,18/12/89, S: Manna Park Danny, D: Toolleen Debie

1828 Wood R V & J E: MANNA PARK BOBBY, B/RO,21/10/88, S: Hillend Federation, D: Manna Park Mandy

1858 Le Pine Funeral Services P/I : LE & PINE, GE,01/08/82

Class 206 & 207 will be judged on points as follows:

Horse Manner, conformation and cleanliness	20
Vehicle Soundness, appearance and cleanliness	25
Harness Suitability, fit and cleanliness	15
Costume To suit era of vehicle	25
General Appearance	15
TOTAL	100

Prizes: \$100, \$80, \$50.

SECTION 6 - RIDING COMPETITIONS

ENTRIES CLOSE FRIDAY,
JUNE 9, 1995 at 4.30 p.m.

Judges: Ms. S. McLachlan (Seniors 18 years and over)
Mrs. M. Pennefather (Intermediate 14 & under 18 years)
Mrs. L. Herbert (Juniors under 14 years)

PERFORMANCES FOR THE RIDER NOMINATED MUST BE SHOWN ON THE ENTRY FORM.

An exhibit may be ridden by only one competitor in each class.

In riding competitions for adults, from 10 to 12 competitors will be tested at a time. Eliminations will follow a preliminary walk, trot and canter. The remaining competitors will be tested at the discretion of the Judges. In riding competitions for children, the tests will be at the discretion of the Judge.

DRESS

Ladies (16 years and over):

In riding competitions ladies should wear either:

- (a) Black bowler hat, black or dark coat, stock or collar and /Ttie, breeches and black riding boots:

or

- (b) Felt hat or hunting cap, tweed coat, collar and tie (not a stock), jodhpurs and jodhpur boots.

Gentlemen (16 years and over):

In riding competitions gentlemen should wear bowler or felt hat or hunting cap, riding coat, collar and tie (not a stock), either breeches and riding boots or jodhpurs with jodhpur boots.

Girls and Boys (under 16 years):

In riding competitions, girls and boys under 16 years of age, should wear felt hat or hunting cap, riding coat, collar and tie, jodhpurs with jodhpur boots.

IN COMPETITIONS, COMPETITORS UNDER THE AGE OF 21 YEARS MUST SUPPLY PROOF OF AGE WITH ENTRY.

Proof of age will be accepted in the form of birth certificate, extract of birth entry, statutory declaration, baptismal certificate or school certificate.

Stallions are not eligible for use in Riding Competitions

SADDLERY

Ordinary snaffle (with or without a dropped nose band), a simple double bridle or ordinary pelham must be used.

AGE

The age of riders in this Section is taken as at the first day of the Show

Riding Competitions on the Flat

Entry Fees: \$15 (unless otherwise stated).

SPECIAL PRIZES, medallions for First, Second and Third; Card Fourth, Fifth and Sixth. Classes 210 to 230.

CLASS 210 THE SENIOR GENTLEMEN'S RIDING COMPETITION, riders, 21 and over.

- 38 Armstrong R. ;
- 3- 44 Athanasoff J. ;
- 49 Austin P. ;
- 104 Beaton G. ;
- 216 Burchell R. ;
- 249 Campbell T. ;
- 286 Chalmers A. ;
- 301 Chrisanis B. ;
- 302 Christie M. ;
- 408 Crichton C. ;
- 415 Crocker G M. ;
- 424 Cunliffe C M. ;
- 4- 431 D'Elia L E. ;
- 432 Daggett R E. ;
- 6- 452 Delbridge T. ;
- 2- 637 Gerry G T. ;
- 642 Gibbons S J. ;
- 737 Hawking G. ;
- 740 Hayes D. ;
- 750 Heald S. ;
- 770 Hinds C. ;
- 783 Holzer M F. ;
- 827 James J. ;
- 849 Jones M. ;
- 886 Kenzig M A. ;
- 1- 892 Kiddle M A. ;
- 1140 Merry S L. ;
- 1397 Plumb D. ;
- 1415 Quayle B. ;
- 1546 Shenton D. ;
- 1672 Tighe G. ;
- 1765 Warke W. ;
- 5- 1853 Yule N. ;

CLASS 211 JUNIOR GENTLEMEN'S RIDING COMPETITION, riders 18 and under 21.

- 303 Christo P. ;
- 476 Dowell A P. ;
- 2- 1416 Quayle D. ;
- 3- 1540 Shawcroft B. ;

- 1- 1571 Smith C. ;
- 4- 1841 Wright M. ;

CLASS 212 THE "AUSSIE SWAG" BOYS' RIDING COMPETITION, riders 16 and under 18.

- 61 Axarlis M. ;
- 147 Bishop D K. ;
- 400 Craddock D. ;
- 462 Djilas M. ;
- 861 Kaufman A. ;
- 1249 Nicolson J A C. ;
- 2- 1256 Nottle D. ;
- 1529 Seddon N. ;
- 3- 1671 Thurley J R. ;
- 1- 1748 Walkden T. ;
- 4- 1846 Wright T. ;

CLASS 213 THE BOYS' RIDING COMPETITION, riders 14 and under 16.

- 204 Brown S. ;
- 352 Cogle L O. ;
- 881 Kenny Mstr A N. ;
- 1- 899 Kitson S M. ;
- 4- 1345 Paynter Mstr S. ;
- 1379 Philips-Thompson J D. ;
- 1522 Scouller M. ;
- 3- 1530 Sen D. ;
- 2- 1584 Spiteri K. ;
- 1634 Symmond Mstr A. ;

CLASS 214 THE BOY'S RIDING COMPETITION, 12 and under 14.

- 101 Bawden Mstr C. ;
- 128 Bennett B. ;
- 176 Braddy A R. ;
- 7- 212 Bull Mstr G. ;
- 261 Carlton Mstr D. ;
- 5- 331 Clarke R. ;
- 629 Gawler P. ;
- 2- 764 Hibbert B. ;
- 1088 Mckeown R. ;
- 1245 Newberry Mstr L E. ;
- 4- 1262 O'Rourke Mstr R M J. ;
- 6- 1320 Pattison Mstr G L. ;
- 1474 Roach S. ;
- 3- 1521 Scott E G. ;

CLASS 215 THE BOYS' RIDING COMPETITION, riders 10 and under 12. Ponies 14 hands and under.

- 142 Bertone Mstr G. ;
- 252 Candy Mstr W J. ;
- 3- 330 Clarke Mstr J. ;
- 357 Collyer Mstr W. ;
- 4- 474 Doria M. ;
- 553 Erskine S. ;
- 5- 593 Flanders Mstr P. ;
- 774 Hockley Mstr C. ;
- 1076 McDonald Mstr J T. ;
- 2- 1081 McGuinness Mstr S. ;
- 1186 Moroney Mstr S. ;
- 1- 1283 Oliver A. ;
- 6- 1662 Thomas Mstr M. ;

**CLASS 216 THE BOYS' RIDING COMPETITION, riders
7 and under 10. Ponies 14 hands and under.**

- 5- 149 Blanks C. ;
1- 178 Bradford B. ;
205 Brown T A. ;
2- 211 Bull Mstr D. ;
4- 251 Candy Mstr B M. ;
261 Carlton Mstr D. ;
3- 457 Devrome Mstr E. ;
651 Godden Mstr C P. ;
825 Jackson Mstr L. ;
896 Kirby D. ;
1005 Main Miss J. ;
b- 1322 Payne D. ;
1543 Shelley M. ;
1607 Stevens M. ;

**CLASS 217 THE LADIES' RIDING COMPETITION,
riders 21 and over.**

- 4 Ackerly Miss T. ;
6 Addison Miss S J. ;
12 Ahern Ms P. ;
17 Albrecht Ms S G. ;
19 Alexander Miss E. ;
77 Barclay Miss V C. ;
83 Barnes Mrs D. ;
96 Bartlett Mrs T. ;
130 Bensley Mrs J. ;
165 Box Miss M. ;
201 Brown Miss L. ;
210 Bryant Miss M. ;
238 Cameron Miss D. ;
340 Cleves Miss C L. ;
396 Coyle Mrs A J. ;
426 Cusworth Mrs B. ;
433 Danckert Mrs L. ;
443 Davis R. ;
451 Deadman Ms C. ;
484 Doyle Miss L. ;
485 Doyle Miss L. ;
503 Dunlop Miss T. ;
517 Dyson Miss P. ;
576 Farrow Miss R. ;
586 Fisher Ms K. ;
601 Foster Mrs J. ;
640 Gibbons Miss E A. ;
664 Graham Miss T L. ;
669 Gras Miss S. ;
673 Green-Smith Miss K. ;
699 Hagedorn Miss T. ;
709 Hamilton-Irvine Ms T. ;
716 Hare Ms A. ;
732 Hauser Ms R. ;
738 Haworth Mrs E L. ;
745 Haynes Miss M. ;
753 Heislars Mrs S. ;
754 Henderson Ms J. ;
780 Hogg Miss N. ;
782 Hollier Miss P A. ;
784 Holzer Miss N L. ;
798 Hughes Miss K. ;

- 818 Iverson Miss D M. ;
832 James Miss K & Mrs R. ;
838 Jenkins Miss K. ;
845 Johnson Mrs J. ;
852 Kane Mrs L. ;
864 Kee T. ;
878 Kenny Miss B. ;
895 King Ms H. ;
902 Knuckey Mrs D. ;
908 Laidlaw Miss J. ;
953 Licht Miss C. ;
973 Lowe Miss K. ;
978 Lucas Miss H. ;
1001 Mahony Miss J. ;
1013 Mallinson Mrs C. ;
1030 Mark Miss J. ;
1056 Mason Miss R. ;
i- 1113 McMaster Mrs L. ;
1116 Mcpherson Mrs S. ;
1145 Meursing Miss A. ;
1157 Mills Mrs S. ;
1201 Mottram Miss G A. ;
5- 1251 Noonan Miss R. ;
1351 Pearce Mrs R J. ;
1356 Pedersen Mrs S M. ;
4 1367 Penny Miss S. ;
1388 Pickstock Miss H. ;
6 1395 Plozza Miss P. ;
1401 Potter Miss G. ;
1404 Prescott Miss C. ;
1422 Quinn Miss J. ;
1433 Reid Mrs C. ;
1437 Richards Miss A. ;
1446 Richards Miss S. ;
1503 Sach Mrs J. ;
1535 Seymour Miss T. ;
1545 Shelley Ms C. ;
1581 Somerville Mrs N. ;
1601 Stemmer Miss L. ;
1619 Stone Miss F M. ;
1623 Strong Miss L. ;
1666 Thompson Miss L C. ;
1677 Todd Miss R. ;
2- 1681 Tomkinson Ms M T. ;
1692 Treneman Mrs F. ;
3 1701 Tricarico Miss R. ;
1725 Vale Ms F. ;
1745 Wagner Mrs C. ;
1771 Watkins Mrs S. ;
1791 Wende Mrs J M. ;
1794 White Miss J. ;
1829 Woodroffe Mrs A. ;
1832 Wookey Miss S. ;
1844 Wright Ms L A. ;

**CLASS 218 THE LADIES' RIDING COMPETITION,
riders 18 and under 21.**

- 41 Aslin Miss D. ;
124 Bell Miss S. ;
222 Burns Miss M. ;
235 Callaghan Miss M. ;

- 257 Cardinal Miss B: ,
 311 Clancy Miss R L: ,
 339 Cleland Ms T: ,
 422 Crowe Miss Y M: ,
 447 Deacon Miss M L: ,
 464 Donoghue Miss L: ,
 478 Downey Miss L: ,
 481 Downs Miss S: ,
 494 Drew Miss J: ,
 579 Fedorenko Miss K: ,
 620 Gardiner Miss A E: ,
 622 Gardiner Ms J N: ,
 623 Gargan Miss B: ,
 686 Grenadier Park: ,
 692 Grinton Miss K: ,
 715 Hanley Miss K E: ,
 719 Harradine Miss N: ,
 792 Horwood Miss A: ,
 937 Lawrie R A: ,
 940 Lecluse Miss H: ,
 947 Lewin Miss R: ,
 963 Lindsay Miss M: ,
 979 Mableson Miss S: ,
 994 Magarey Miss E: ,
 996 Maggs Miss T: ,
 1089 Mckinnon Miss K: ,
 1112 Mcmanus Miss J: ,
 1134 Melville Miss K: ,
 1152 Miller Miss B: ,
 1163 Mitchell Miss K: ,
 1195 Morton Miss C: ,
 1294 Parker Miss K: ,
 1295 Parker Miss N: ,
 1296 Parker Miss S: ,
 1321 Pavier Miss G: ,
 1342 Paynter Miss M: ,
 1441 Richards Miss M: ,
 1442 Richards Miss N J: ,
 1478 Robertson Miss S: ,
 1481 Ronald Miss C: ,
 1491 Rothacker Miss J: ,
 1532 Sexton Miss R: ,
 1569 Smart Miss N: ,
 1582 South Miss E C: ,
 1586 Squire-Wilson Miss K: ,
 1605 Stephenson Miss J D: ,
 1744 Wadley Miss M P: ,
 1750 Walker Miss L: ,
 1769 Waters Miss S: ,
 1779 Weaver Miss C: ,
 1800 Whitehouse Mrs B: ,
 1802 Whittaker Miss S J: ,

CLASS 219 THE "AUSSIE SWAG" GIRLS' RIDING COMPETITION, riders 16 and under 18.

- 18 Alcock Miss E: ,
 35 Anker Miss E: ,
 70 Balfoort Miss L: ,
 103 Beard Miss L: ,
 106 Beck Miss A: ,
 123 Bell Miss C: ,

- 185 Brand Miss K: ,
 227 Butcher Miss C: ,
 275 Casey Miss A: ,
 277 Cathay Miss E B: ,
 282 Chafer Miss C: ,
 343 Clifford Miss J: ,
 345 Coad Miss R L: ,
 347 Coates Miss K J: ,
 438 Davey Miss K: ,
 448 Deacon Miss S A: ,
 475 Dorman D: ,
 479 Downs Miss E: ,
 510 Durrant Miss B: ,
 520 Easdale Miss A: ,
 572 Facer Miss N: ,
 589 Fiske Miss T C: ,
 627 Gawler Miss R: ,
 733 Hawkes Miss A: ,
 751 Hedt Miss C: ,
 906 Kukawski Miss M: ,
 919 Langby Miss K: ,
 962 Lindsay Miss K: ,
 1026 Marchant Miss J E: ,
 1028 Marchant Miss T J: ,
 1053 Martin Miss S R: ,
 1070 Mccollam Miss J N: ,
 1102 McMahon Miss S K: ,
 1177 Morgan Miss P: ,
 1179 Morgan Miss S: ,
 1190 Morrison Miss S R: ,
 1210 Murphy Miss J L: ,
 1217 Myers Miss A: ,
 1277 Ogden Miss A: ,
 1292 Parker Miss C A: ,
 1293 Parker Miss J: ,
 1304 Parsons Miss S S: ,
 1324 Payne Miss K: ,
 1454 Riddle Miss S: ,
 1486 Rose Miss J: ,
 1516 Schendzielorz Miss J: ,
 1554 Silk Miss L: ,
 1603 Stephenson Miss J: ,
 1626 Stuchbree Miss A: ,
 1640 Taylor Miss P: ,
 1651 Thomas Miss J T: ,
 1673 Timmerye Miss R: ,
 1715 Upton Miss R: ,
 1718 Uytendaal Miss M: ,
 1719 Vaccari Miss A: ,
 1729 Valks Miss J: ,
 1749 Walker Miss R A: ,
 1768 Warren Miss K: ,
 1797 White Miss K R: ,

CLASS 220 THE "AUSSIE SWAG" GIRLS RIDING COMPETITION, riders 15 years of age.

- 1 Abblitt Miss K R: ,
 85 Barnett Miss J A: ,
 188 Brauer Miss A: ,
 198 Brown Miss A J: ,
 244 Campbell Miss H: ,

- 307 Cioccio Miss K. ,
 376 Course Miss F. ,
 379 Courtney Miss T E. ,
 2- 406 Craig Miss E K. ,
 412 Critchley-Warren Miss G. ,
 6- 444 Dawkins Miss F. ,
 512 Durrant Miss J. ,
 531 Edwards Miss K. ,
 574 Facey Miss S L. ,
 3- 588 Fiske Miss K. ,
 660 Gove Miss A. ,
 735 Hawkes Miss C. ,
 808 Hunter Miss M J. ,
 813 Iles Miss C. ,
 891 Kerrins Miss L. ,
 1083 McGuire Miss E. ,
 1199 Morton-Purcell Miss E. ,
 1349 Pearce Miss L. ,
 1374 Perry Miss H M. ,
 1377 Petrie Ms E J. ,
 1385 Phillips Miss S. ,
 1515 Scerri Miss B L. ,
 1- 1538 Shaw Miss K L. ,
 1655 Thomas Miss S. ,
 1809 Williams Miss K. ,
 1852 Younger Miss B. ,
 5-572 Miss N. Facer

CLASS 221 THE "AUSSIE SWAG" GIRLS RIDING COMPETITION, riders 14 years of age.

- 2 Abey Miss L. ,
 43 Assouad Miss J. ,
 64 Baggendorf Miss M. ,
 157 Bondarenko Miss T. ,
 183 Brakus Miss K. ,
 206 Bruce Miss C. ,
 3- 256 Capelin Miss B. ,
 402 Craddock Miss B. ,
 429 Cuthbert Miss N. ,
 497 Drysdale Miss L. ,
 529 Edwards Miss C. ,
 582 Ferris Miss M. ,
 659 Gorton Miss A. ,
 1- 662 Graham Miss K. ,
 777 Hodge Miss M. ,
 848 Jolliffe Miss C. ,
 5- 875 Kennedy Miss A. ,
 879 Kenny Miss S. ,
 2- 889 Kerrins Miss G. ,
 910 Laing Miss R. ,
 992 Mactaggart Miss D. ,
 4- 1051 Martin Miss A L. ,
 1059 Matthews Miss K. ,
 1087 McKay Miss A. ,
 1170 Mizzi Miss J. ,
 1206 Muhlebach Miss E. ,
 1318 Pattison Miss S J. ,
 1358 Pedretti Miss R. ,
 1402 Powles Miss C. ,
 1439 Richards Miss C. ,
 1480 Robinson Miss K. ,
 1556 Simmie Miss S U. ,

- 1583 Spencer Miss A. ,
 1588 Stace Miss G. ,
 1616 Stewart Miss D. ,
 1625 Stuart Miss M K. ,
 1706 Tucker Miss B. ,

CLASS 222 THE GIRLS' RIDING COMPETITION, riders 12 & under 14.

- 66 Baines Miss K. ,
 81 Barnes Miss J. ,
 98 Bates Miss T. ,
 135 Bergin Miss K. ,
 161 Bourke Miss L. ,
 220 Burns Miss D. ,
 A- 282 Chafer Miss C. ,
 308 Cioccio Miss L. ,
 313 Clark Miss A. ,
 338 Cleland Miss B. ,
 355 Coglin Ms B. ,
 425 Cusworth Miss R. ,
 440 Davies Miss K. ,
 461 Diamond Miss G. ,
 477 Downey Miss K. ,
 501 Duell Miss B. ,
 515 Duthie Miss S. ,
 521 Easdale Miss C. ,
 522 Easdale Miss H. ,
 550 Erskine Miss M. ,
 657 Goodger Miss N. ,
 6- 675 Greene Miss T R. ,
 710 Handford Miss E. ,
 2- 712 Hanger Miss S. ,
 720 Harradine Miss S. ,
 763 Hibberd Miss A. ,
 804 Hunter Miss C. ,
 874 Kelly Miss K A. ,
 883 Kenwood Miss K. ,
 926 Laurie Miss K. ,
 964 Lloyd Miss S. ,
 973 Lowe Miss K. ,
 1006 Main Miss K. ,
 1008 Main Miss S. ,
 1101 McMahon Miss J. ,
 1120 Meissner Miss N. ,
 1205 Muccignat Miss N. ,
 1211 Murfet Miss E. ,
 1279 Ogden Miss B. ,
 1323 Payne Miss B. ,
 1343 Paynter Miss N. ,
 1361 Penalurick Miss K. ,
 1366 Penny Miss K. ,
 1417 Quayle Miss J. ,
 1435 Rich Miss T L. ,
 3- 1458 Riemer Miss K. ,
 1479 Robinson Miss E. ,
 1508 Sanderson Miss L. ,
 1- 1531 Sen Miss M. ,
 1574 Smith Miss A K. ,
 1578 Smith Miss S F. ,
 5- 1580 Solyom Miss S. ,
 1613 Stewart Miss A. ,

6th-1217 Miss A. Myers

- 1622 Strano Miss S J. ,
- 1636 Tait Miss P. ,
- 1669 Thomson Miss S. ,
- 1689 Treneman Miss K. ,
- 1709 Turner Miss F. ,
- 1738 Virtanen Miss B. ,
- 1747 Waldock Miss C. ,
- 1782 Webb Miss K. ,
- 1826 Wonka Miss E. ,
- 1837 Worsley Miss S. ,
- 1842 Wright Miss S. ,
- 1848 Wyatt Miss K. ,

**CLASS 223 THE GIRLS' RIDING COMPETITION, riders
10 and under 12. Ponies 14 hands and under.**

- 29 Amey Miss N. ,
- 68 Baker Miss E. ,
- 124 Bell Miss S. ,
- 174 Boyd Miss B. ,
- 203 Brown Miss V. ,
- 218 Burge Miss J. ,
- 247 Campbell Miss L. ,
- 292 Chandler Miss C. ,
- 364 Connor Miss J. ,
- 380 Cowan Miss G. ,
- 441 Davies Miss K J. ,
- 459 Dewar A. ,
- 534 Edwards Miss Z. ,
- 547 Erickson Miss D. ,
- 554 Eshuys Miss A. ,
- 614 Galbally Scott Miss G. ,
- 3- 615 Gale Miss S. ,
- 626 Gawler Miss A. ,
- 678 Greenhill Miss P J. ,
- 685 Greer Ms J. ,
- 2- 694 Guillot Miss N. ,
- 5- 704 Halliday Miss Kate. ,
- 841 Jennison Miss S. ,
- 850 Jones Miss R. ,
- 901 Knox Miss S. ,
- 961 Lindh Miss K E. ,
- 968 Lordan Miss C. ,
- 971 Lovelace Miss T A. ,
- 4- 1003 Maillard Miss B. ,
- 1- 1054 Martin Miss T J. ,
- 1078 McGuinness Miss S. ,
- 1142 Metheral Miss K. ,
- 1236 Neill Miss C. ,
- 1460 Riemer Miss N. ,
- 1488 Ross Miss R. ,
- 1509 Sanderson Miss R. ,
- 1513 Scanlan Miss B. ,
- 1544 Shelley Miss C. ,
- 1592 Stallard Miss B. ,
- 1611 Stevens Miss N. ,
- 1632 Swales Miss S. ,
- 1635 Symmons Miss T. ,
- 1639 Tanner Miss K. ,
- 1652 Thomas Miss K. ,
- 1665 Thompson Miss J. ,
- 1732 Valks Miss M. ,

- 1737 Vermay Miss A. ,
- 6- 1756 Walsh-Rose Miss S. ,
- 1834 Woolcock Miss K. ,

**CLASS 224 THE GIRLS' RIDING COMPETITION, riders
7 and under 10. Ponies 14 hands and under.**

- 62 Halliday Miss Megan. ,
- 63 Bacchetto Miss K. ,
- 65 Bain Miss S. ,
- 67 Baines Miss R. ,
- 140 Bertone Miss M K. ,
- 141 Bertone Miss R. ,
- 2- 162 Bourke Miss M L. ,
- 175 Boyd Miss T. ,
- 177 Braddy Miss N A. ,
- 5- 230 Butler Miss L. ,
- 253 Canning Miss W. ,
- 270 Carroll Miss T. ,
- 395 Coyle Miss E L J. ,
- 556 Eshuys Miss K. ,
- 584 Fisher Miss L. ,
- 633 Gerber Miss R. ,
- 641 Gibbons Miss S J. ,
- 680 Greenhill Miss T A. ,
- 706 Halliday Miss Megan. ,
- 725 Harris Z. ,
- 728 Hassell Miss K. ,
- 797 Hughes Miss C. ,
- 4- 907 Kuttner Miss Z. ,
- 957 Lindeman Miss S J. ,
- 1016 Manley Miss E. ,
- 1- 1075 McDonald Miss C. ,
- 1139 Merrett Miss H J. ,
- 1159 Mirovich Miss N. ,
- 1183 Moroney Miss C. ,
- 6- 1239 Newberry Miss E A. ,
- 1355 Peatling Miss S. ,
- 1364 Pengelly Miss S. ,
- 3- 1378 Petty Miss O. ,
- 1428 Ramunno Miss J. ,
- 1431 Ray Miss M. ,
- 1449 Richardson Miss M M. ,
- 1450 Richardson Miss S. ,
- 1457 Riemer Miss D. ,
- 1609 Stevens Miss B. ,
- 1621 Stork Miss P. ,
- 1647 Thomas Miss C E. ,
- 1649 Thomas Miss J L. ,
- 1668 Thomson Miss A. ,
- 1711 Turner Miss T. ,
- 1804 Wigmore Miss B. ,

CHAMPION PRIZES

- 1571 CHAMPION GENTLEMAN RIDER, 18 years or over-
Sash. Classes 210 and 211.
- 892 RESERVE CHAMPION GENTLEMAN RIDER, 18 years
or over- Sash.
- 1748 CHAMPION BOY RIDER, 14 and under 18 years- Sash.
Classes 212 and 213.

- 899 RESERVE CHAMPION BOY RIDER, 14 and under 18 years- Sash.
- 212 CHAMPION BOY RIDER, UNDER 14 years- Sash. Classes 214, 215, and 216.
- 264 RESERVE CHAMPION BOY RIDER, under 14 years- Sash.
- 1116 CHAMPION LADY RIDER, 18 years or over- Sash. Classes 217 and 218.
- 1681 RESERVE CHAMPION LADY RIDER, 18 years or over- Sash.
- 1729 CHAMPION GIRL RIDER, 14 and under 18 years- Sash. Classes 219, 220 and 221.
- 1538 RESERVE CHAMPION GIRL RIDER, 14 and under 18 years- Sash.
- 1531 CHAMPION GIRL RIDER, UNDER 14 years- Sash. Classes 222, 223 and 224.
- 712 RESERVE CHAMPION GIRL RIDER, under 14 years- Sash.

Pair Riding Competitions

Entry Fees: \$12 per single nomination.

CLASS 226 THE SENIOR PAIR RIDING COMPETITION, Riders 18 and over. To be judged on performance as a pair.

- 44 Athanasoff J. ;
- 49 Austin P. ;
- 1- 83 Barnes Mrs D. ;
- 210 Bryant Miss M. ;
- 2- 222 Burns Miss M. ;
- 301 Chrisanis B. ;
- 303 Christo P. ;
- 3- 339 Cleland Ms T. ;
- 447 Deacon Miss M L. ;
- 452 Delbridge T. ;
- 464 Donoghue Miss L. ;
- 481 Downs Miss S. ;
- 4- 503 Dunlop Miss T. ;
- 540 Elliott Ms T. ;
- 607 French Miss A. ;
- 640 Gibbons Miss E A. ;
- 642 Gibbons S J. ;
- 738 Haworth Mrs E L. ;
- 753 Heislars Mrs S. ;
- 754 Henderson Ms J. ;
- 4- 780 Hogg Miss N. ;
- 782 Hollier Miss P A. ;
- 973 Lowe Miss K. ;
- 981 Macdonald Miss V M. ;
- 2- 983 Macdonald Mrs D. ;
- 996 Maggs Miss T. ;
- 1030 Mark Miss J. ;
- 1056 Mason Miss R. ;
- 1112 Mcmanus Miss J. ;
- 1113 McMaster Mrs L. ;
- 1116 Mcpherson Mrs S. ;
- 1182 Morland Ms L. ;
- 1195 Morton Miss C. ;
- 1367 Penny Miss S. ;
- 1401 Potter Miss G. ;

- 1404 Prescott Miss C. ;
- 1416 Quayle D. ;
- 1426 Raleigh Miss D. ;
- 1427 Raleigh Miss K. ;
- 1442 Richards Miss N J. ;
- 1- 1503 Sach Mrs J. ;
- 1506 Sagona Miss K. ;
- 1532 Sexton Miss R. ;
- 1546 Shenton D. ;
- 1571 Smith C. ;
- 1575 Smith Miss H. ;
- 1582 South Miss E C. ;
- 1601 Stemmer Miss L. ;
- 1605 Stephenson Miss J D. ;
- 3- 1750 Walker Miss L. ;
- 1771 Watkins Mrs S. ;
- 1779 Weaver Miss C. ;
- 1802 Whittaker Miss S J. ;
- 1832 Wookey Miss S. ;
- 1841 Wright M. ;

CLASS 227 THE PAIR RIDING COMPETITION, Riders 16 and under 18. To be judged on performance as a pair.

- 3- 70 Balfoort Miss L. ;
- 185 Brand Miss K. ;
- 3- 282 Chafer Miss C. ;
- 343 Clifford Miss J. ;
- 345 Coad Miss R L. ;
- 400 Craddock D. ;
- 462 Djilas M. ;
- 479 Downs Miss E. ;
- 510 Durrant Miss B. ;
- 589 Fiske Miss T C. ;
- 1026 Marchant Miss J E. ;
- 1028 Marchant Miss T J. ;
- 1053 Martin Miss S R. ;
- 2- 1177 Morgan Miss P. ;
- 4- 1190 Morrison Miss S R. ;
- 1249 Nicolson J A C. ;
- 2- 1277 Ogden Miss A. ;
- 1292 Parker Miss C A. ;
- 1- 1603 Stephenson Miss J. ;
- 1- 1729 Valks Miss J. ;
- 4- 1846 Wright T. ;

CLASS 228 THE PAIR RIDING COMPETITION, Riders 14 and under 16. To be judged on performance as a pair.

- 85 Barnett Miss J A. ;
- 204 Brown S. ;
- 275 Casey Miss A. ;
- 4- 352 Coglein L O. ;
- 402 Craddock Miss B. ;
- 497 Drysdale Miss L. ;
- 512 Durrant Miss J. ;
- 572 Facer Miss N. ;
- 662 Graham Miss K. ;
- 777 Hodge Miss M. ;
- 848 Jolliffe Miss C. ;
- 1- 875 Kennedy Miss A. ;

- 1-1051 Martin Miss A L. ;
 1217 Myers Miss A. ;
 4-1318 Pattison Miss S J. ;
 1345 Paynter Mstr S. ;
 3-1349 Pearce Miss L. ;
 2-1358 Pedretti Miss R. ;
 1374 Perry Miss H M. ;
 1379 Philips-Thompson J D. ;
 1385 Phillips Miss S. ;
 1402 Powles Miss C. ;
 1439 Richards Miss C. ;
 3-1515 Scerri Miss B L. ;
 1522 Scouller M. ;
 1538 Shaw Miss K L. ;
 1556 Simmie Miss S U. ;
 1584 Spiteri K. ;
 1588 Stace Miss G. ;
 1625 Stuart Miss M K. ;
 1809 Williams Miss K. ;
 2-1852 Younger Miss B. ;

CLASS 229 THE JUNIOR PAIR RIDING COMPETITION, riders under 14. To be judged on performance as a pair.

- 29 Amey Miss N. ;
 2-81 Barnes Miss J. ;
 98 Bates Miss T. ;
 135 Bergin Miss K. ;
 162 Bourke Miss M L. ;
 174 Boyd Miss B. ;
 175 Boyd Miss T. ;
 220 Burns Miss D. ;
 261 Carlton Mstr D. ;
 262 Carlton Mstr G. ;
 3-270 Carroll Miss T. ;
 282 Chafer Miss C. ;
 308 Cioccio Miss L. ;
 330 Clarke Mstr J. ;
 338 Cleland Miss B. ;
 5-355 Coglein Ms B. ;
 461 Diamond Miss G. ;
 474 Doria M. ;
 521 Easdale Miss C. ;
 522 Easdale Miss H. ;
 534 Edwards Miss Z. ;
 547 Erickson Miss D. ;
 550 Erskine Miss M. ;
 554 Eshuys Miss A. ;
 626 Gawler Miss A. ;
 641 Gibbons Miss S J. ;
 657 Goodger Miss N. ;
 6-675 Greene Miss T R. ;
 6-678 Greenhill Miss P J. ;
 685 Greer Ms J. ;
 694 Guillot Miss N. ;
 704 Halliday Miss Kate. ;
 710 Handford Miss E. ;
 720 Harradine Miss S. ;
 728 Hassell Miss K. ;
 764 Hibbert B. ;
 874 Kelly Miss K A. ;

- 961 Lindh Miss K E. ;
 964 Lloyd Miss S. ;
 1-1003 Maillard Miss B. ;
 4-1006 Main Miss K. ;
 4-1008 Main Miss S. ;
 1054 Martin Miss T J. ;
 1059 Matthews Miss K. ;
 1078 McGuinness Miss S. ;
 1088 Mckeown R. ;
 1120 Meissner Miss N. ;
 1142 Metheral Miss K. ;
 1236 Neill Miss C. ;
 1262 O'Rourke Mstr R M J. ;
 6-1279 Ogden Miss B. ;
 5-1320 Pattison Mstr G L. ;
 2-1323 Payne Miss B. ;
 1343 Paynter Miss N. ;
 1361 Penalurick Miss K. ;
 1417 Quayle Miss J. ;
 3-1431 Ray Miss M. ;
 1435 Rich Miss T L. ;
 1509 Sanderson Miss R. ;
 1528 Seamer Miss L. ;
 1578 Smith Miss S F. ;
 1580 Solyom Miss S. ;
 1613 Stewart Miss A. ;
 1636 Tait Miss P. ;
 1689 Treneman Miss K. ;
 1737 Vermay Miss A. ;
 1756 Walsh-Rose Miss S. ;
 1778 Weate Miss M. ;
 1837 Worsley Miss S. ;
 1842 Wright Miss S. ;

Team Riding Competitions

Entry Fees: \$12 per single nomination.

CLASS 230 THE TEAM RIDING COMPETITION. For team of three riders - 12 years of age and under 16 on the first day of the show. To be judged on riding ability and performance as a team.

- 81 Barnes Miss J. ;
 3-85 Barnett Miss J A. ;
 135 Bergin Miss K. ;
 262 Carlton Mstr G. ;
 275 Casey Miss A. ;
 282 Chafer Miss C. ;
 352 Coglein L O. ;
 355 Coglein Ms B. ;
 1-402 Craddock Miss B. ;
 497 Drysdale Miss L. ;
 512 Durrant Miss J. ;
 572 Facer Miss N. ;
 662 Graham Miss K. ;
 3-675 Greene Miss T R. ;
 710 Handford Miss E. ;
 764 Hibbert B. ;
 777 Hodge Miss M. ;
 848 Jolliffe Miss C. ;
 874 Kelly Miss K A. ;

- 2- 875 Kennedy Miss A: ,
 964 Lloyd Miss S: ,
 1006 Main Miss K: ,
 1008 Main Miss S: ,
 3- 1051 Martin Miss A L: ,
 1120 Meissner Miss N: ,
 1217 Myers Miss A: ,
 2- 1279 Ogden Miss B: ,
 4- 1318 Pattison Miss S J: ,
 4- 1320 Pattison Mstr G L: ,
 1343 Paynter Miss N: ,
 1- 1349 Pearce Miss L: ,
 2- 1374 Perry Miss H M: ,
 1379 Philips-Thompson J D: ,
 1439 Richards Miss C: ,
 1- 1515 Scerri Miss B L: ,
 1538 Shaw Miss K L: ,
 1556 Simmie Miss S U: ,
 1588 Stace Miss G: ,
 4- 1636 Tait Miss P: ,
 1689 Treneman Miss K: ,
 1809 Williams Miss K: ,

Riding Competitions Over Obstacles

Entry Fees: \$12 per single nomination

Judge: Mr. J. Eadon

CLASS 240 THE ALICE LAIDLAW MEMORIAL TROPHY, lady riders 18 years and over.

SPECIAL PRIZES, medallions for First, Second and Third; Fourth, Fifth and Sixth, Card. The winner of this Class shall be awarded the ALICE LAIDLAW MEMORIAL TROPHY. The Trophy will be held by the R.A.S.V.

Height of jumps not to exceed 1.22m.

Mrs. Alice Laidlaw of The Hill, Ararat was a longtime successful exhibitor of Hacks and Hunters and an outstanding horsewoman.

- 3- 23 Allen Miss S: ,
 1- 191 Brook Miss C: ,
 306 Chugg Mrs H: ,
 579 Fedorenko Miss K: ,
 4- 688 Grenda E: ,
 700 Haines Miss N: ,
 780 Hogg Miss N: ,
 807 Hunter Miss G: ,
 807 Hunter Miss G: ,
 811 Hutchison R: ,
 848 Jolliffe Miss C: ,
 951 Lewis Ms J: ,
 5- 976 Loy Miss K: ,
 1413 Purbrick Miss V: ,
 2- 1496 Roycroft Mrs V: ,
 1548 Sheppard Mrs J: ,
 1655 Thomas Miss S: ,
 6- 1754 Walker Ms J: ,
 1785 Webber Miss K: ,

WINNER 1994 - MRS V ROYCROFT

"Good Hands" Competitions

CLASS 247 THE "GOOD HANDS" CHALLENGE TROPHY FOR GIRLS. Presented by Mrs. HAROLD BARTRAM for competition in perpetuity at the Royal Melbourne Show.

Entries must be lodged with the Horse Section, R.A.S.V. by 4.30 p.m. on Thursday, September 7.

Mrs. H. Bartram of Viewbank Stud, Heidelberg won the Garryowen in 1940. She bred Shetland, Australian and Welsh Mountain Ponies and was a successful exhibitor for fifty years at Royal Shows until her death in 1985.

- 2 Abey Miss L: ,
 64 Baggendorf Miss M: ,
 81 Barnes Miss J: ,
 135 Bergin Miss K: ,
 183 Brakus Miss K: ,
 198 Brown Miss A J: ,
 206 Bruce Miss C: ,
 220 Burns Miss D: ,
 244 Campbell Miss H: ,
 256 Capelin Miss B: ,
 282 Chafer Miss C: ,
 308 Cioccio Miss L: ,
 308 Cioccio Miss L: ,
 313 Clark Miss A: ,
 376 Course Miss F: ,
 379 Courtney Miss T E: ,
 402 Craddock Miss B: ,
 406 Craig Miss E K: ,
 425 Cusworth Miss R: ,
 429 Cuthbert Miss N: ,
 444 Dawkins Miss F: ,
 461 Diamond Miss G: ,
 497 Drysdale Miss L: ,
 512 Durrant Miss J: ,
 531 Edwards Miss K: ,
 550 Erskine Miss M: ,
 574 Facey Miss S L: ,
 588 Fiske Miss K: ,
 660 Gove Miss A: ,
 662 Graham Miss K: ,
 675 Greene Miss T R: ,
 710 Handford Miss E: ,
 720 Harradine Miss S: ,
 763 Hibberd Miss A: ,
 777 Hodge Miss M: ,
 804 Hunter Miss C: ,
 808 Hunter Miss M J: ,
 848 Jolliffe Miss C: ,
 875 Kennedy Miss A: ,
 879 Kenny Miss S: ,
 889 Kerrins Miss G: ,
 910 Laing Miss R: ,
 993 Mactaggart Miss D A: ,
 1008 Main Miss S: ,
 1059 Matthews Miss K: ,
 1061 Maud Miss D: ,

- 1117 McPhillips Miss A: ,
 1170 Mizzi Miss J: ,
 1205 Muccignat Miss N: ,
 1279 Ogden Miss B: ,
 1318 Pattison Miss S J: ,
 1343 Paynter Miss N: ,
 1358 Pedretti Miss R: ,
 1439 Richards Miss C: ,
 1445 Richards Miss R: ,
 1458 Riemer Miss K: ,
 1480 Robinson Miss K: ,
 1515 Scerri Miss B L: ,
 1531 Sen Miss M: ,
 1574 Smith Miss A K: ,
 1578 Smith Miss S F: ,
 1616 Stewart Miss D: ,
 1622 Strano Miss S J: ,
 1625 Stuart Miss M K: ,
 1655 Thomas Miss S: ,
 1669 Thomson Miss S: ,
 1706 Tucker Miss B: ,
 1778 Weate Miss M: ,

WINNER 1994 - MISS A.J. BROWN

CLASS 248 THE "GOOD HANDS" CHALLENGE TROPHY FOR BOYS. Presented by Mrs. HAROLD BARTRAM for competition in perpetuity at the Royal Melbourne Show.

Entries must be lodged with the Horse Section, R.A.S.V. Society, by 4.30 p.m. on Thursday, September 7.

QUALIFYING COMPETITIONS

- Any Gymkhana affiliated with the Equestrian Federation of Australia (Victorian Branch Inc.) and each Country Show Society affiliated with the Victorian Agricultural Societies Association is invited to co-operate in qualifying competitions for these trophies, by providing annually riding competitions for competitors 12 YEARS AND UNDER 15 YEARS OF AGE on the day of its show. IT IS COMPULSORY FOR COMPETITORS TO RIDE USING AN ORDINARY SNAFFLE (i.e. A plain snaffle with a straight bar or jointed in the centre, the mouthpiece must be smooth).
- Each Society conducting qualifying competitions is required to notify the R.A.S.V. of the names and addresses of the winners and "runners-up", so that if it is found that, for any reason, the winners were ineligible, an opportunity may be given to the "runners-up" to compete in the Championship Competitions.
- Such competitions to be named "The Good Hands Qualifying Riding Competitions", and the R.A.S.V. to provide suitable certificates for presentation to the winners.
- The holder of an R.A.S.V. Qualifying Certificate, won in the same year, shall not be eligible to compete.
- The competitors shall be judged solely on their riding ability - mount, saddlery or costume will not be taken into account, but special attention will be paid to hands and seat, general management and control of the horse or pony.

CHAMPIONSHIP COMPETITION

- Only holders of qualifying certificates won during the preceding twelve months will be eligible to compete for the Challenge Trophies at The Royal Melbourne Show. No entry fee will be charged.
- The Championship Competition shall be judged on the same basis as the qualifying competitions, but the Judge, before finally making his or her award, shall require his or her six finalists to execute a figure 8 at a canter, ride away from the Judge, return at a slow canter, stop at the Judge's signal and back, (See regulation regarding saddlery in 1).
- Eligible competitors are accepted on the condition that they will be prepared to provide the selected mount.
- The names of the winners will be engraved on the Challenge Trophies.
- Suitably inscribed Championship Sashes will be presented to each successive winner of the challenge Trophies.
- The winners of the Challenge Trophies will be eligible to compete in future years, subject to age.
- The R.A.S.V. may, at its discretion, vary the conditions governing the qualifying and Championship Competitions.
- All entries must be lodged with the Society by 4.30 p.m. on Thursday, September 7.

- 101 Bawden Mstr C: ,
 128 Bennett B: ,
 212 Bull Mstr G: ,
 261 Carlton Mstr D: ,
 331 Clarke R: ,
 352 Cogle L O: ,
 629 Gawler P: ,
 764 Hibbert B: ,
 881 Kenny Mstr A N: ,
 899 Kitson S M: ,
 923 Lappen S: ,
 1320 Pattison Mstr G L: ,
 1345 Paynter Mstr S: ,
 1379 Philips-Thompson J D: ,
 1474 Roach S: ,
 1530 Sen D: ,
 1584 Spiteri K: ,

WINNER - 1994: D SEN

SECTION 7- NOVELTY EVENTS

ENTRIES CLOSE FRIDAY,
JUNE 9, 1995, at 4.30 p.m.

Judge - Mr. A. Duncan

CONDITIONS

THE NAME OF THE EXHIBIT MUST BE STATED ON ENTRY FORM AND PERFORMANCES MUST BE SUPPLIED ON APPROPRIATE FORM.

Owners and riders entered in this Section must be financial members of The Australian Novelty Racing Association.

Enquiries A.N.R.A. 059-775829

STALLIONS ARE NOT ELIGIBLE TO COMPETE IN THESE EVENTS.

SPURS OTHER THAN DUMMY SPURS NOT EXCEEDING 3/4" IN LENGTH ARE PROHIBITED. WHIPS ARE PROHIBITED.

HARD HATS MUST BE WORN IN ALL EVENTS, UNLESS OTHERWISE DIRECTED.

Competitors crossing the line of another competitor will be disqualified.

No competitor shall ride more than one exhibit in the same event.

The same exhibit may not be used by more than one competitor in the same event.

Stewards will arrange heats prior to the events and competitors must compete in the heats as drawn.

A special prize of \$100 shall be awarded for Best Turned Out Competitor in Classes 250 to 274 inclusive, taking into consideration - Correctness of Dress; General Behaviour; General Appearance of Rider and Pony.

DRESS

All competitors must wear white shirts, jodhpurs, A.N.R.A. tie and boots. Riding boots must be worn in all events other than those which incur foot running by the competitors. Gymnasium boots or sand shoes are allowed for these events, but crepe or ripple soled shoes are banned (for safety's sake) in all events.

Australian Novelty Racing Association Windcheaters must be worn in cool weather. (Note: At the judges discretion, all riders must wear the same for each event, i.e. All wear white shirts, A.N.R.A. ties and jodhpurs in fine weather and all wear windcheaters in cold or inclement weather.)

ENTRY FEES: \$40; R.A.S. of V. Members \$20.

FLAG RACE CONDITIONS

Four barrels to be placed in a straight line 9 metres apart, the outside barrels at least 9 metres from the nearest fence or obstacle.

Flags to be placed 8.25 metres apart in straight rows of six (6). Each row to be 9 metres apart.

First flag to be 8.25 metres from the barrel. Each measured position of blocks and barrels to be marked with substance provided. Blocks to be placed on appropriate spots, with rods in place in drilled holes.

RULES FOR FLAG RACE COMPETITION

1. Horses saddled, competitors mounted and standing on the left hand side of the drum. Horses will turn the flag on the right (off side) rein for the course.
2. Competitors must place each flag in an up-right drum, in consecutive order, commencing with the furthest flag, then remainder of flags in descending order to the drum. The only exception being correcting error of course (1 & 2).
3. Competitors will finish immediately they have placed the last flag in the drum.
4. If there are less than four starters, the vacant lane(s) must be left in position, and the competitor in the adjoining lane must not cross over them.
5. A competitor may use the full width between lanes.
6. Competitors must not interfere with horses leading them.

Correcting Error Of Course

1. If a flag is missed being picked up, or is knocked down, by a competitor, another flag may be picked up on the way back to the drum, but the missed or knocked down flag must be the next flag picked up, and placed in the drum before continuing the course.
2. If a flag is missed being placed in the drum, is dropped, falls to the ground or bounces out, the rider may pick up the next consecutive flag on the course, and place it in the drum; but the missed flag must be the next flag placed in the drum, before continuing the course.
3. If a drum is knocked over by a competitor, they may proceed to pick up the next furthest flag, but on returning to the drum, must stand drum up-right, before placing the flag in the drum.
4. If poles that were already in the drum fall out, when the drum was knocked over, they may be replaced in the drum by the competitor without having to remount.
5. If a flag lands horizontally on top of the drum, it shall be judged out of the drum, and must be placed in same by the competitor. If any portion of the flag pole (except the attached material) is inside the drum, although it may be protruding at an acute angle, it shall be judged in the drum. However if that competitor tries to rectify the position of the flag pole and it falls out, it shall be judged out of the drum, and the course incomplete.
6. All flags must be placed in the drum with the competitor mounted. If a competitor can pick up a dropped flag or replace a fallen drum without dismounting, they may do so, but if not, they must dismount to pick up the flag, or stand the drum up, remount and resume the competition.
7. If a competitor's flag or drum is knocked down by another competitor, these must be immediately placed up-right by the lane steward. If the steward has insufficient time to do so, and the competitor has been sufficiently handicapped, Rule 9, Basic event Rules shall apply.
8. If a competitor drops a flag or knocks down their own drum, that competitor may not use any outside assistance to (1) pick up the flag, (2) replace the drum, or (3) remount the horse.
9. If a competitor's flag pole breaks, one broken piece may be placed in the drum and counted as a complete flag.



How to ensure a very comfortable bottom line

First, get a supremely comfortable chair from Valiant,
from just \$1.50 per day – fully tax deductible.

Then only rent what you need – when you want it.

And save big money.



VALLIANT

COMMERCIAL FURNITURE

(02) 310 1666 (03) 9328 4455

WHO CARES ABOUT YOUR DOGS AS MUCH AS YOU DO?



Jan Jeffs



Howard Smith

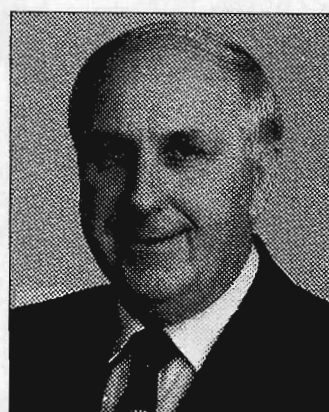

Hugh Gent

“WE DO.”

The PAL Breeder Advisers are a team of experienced professionals with a combined total of over 45 years of dog breeding, showing and judging. Their job is to help you be better at what you do and their services and advice are all yours absolutely free. The PAL Breeder Advisers can provide nutrition information, literature and answer specific problems as well as giving general advice. If it's about dogs and their health they have the experience to give you the answers and they are supported by all the veterinary research and resources of Uncle Ben's Worldwide Organisation (including the Waltham Centre for Pet Nutrition).

So whether it's general advice or serious problem solving, drop them a line or give them a call. You'll find that they care.

Who to contact for more information:

Qld, NT. Jan Jeffs, Ph: (07) 858 0999 Mobile: 018 195 700.

Vic, SA & Tas. Howard Smith, Ph: (03) 896 6222 Mobile: 018 175 411.

NSW & WA. Hugh Gent, Ph: (02) 685 0111, Mobile: 018 468 448.

Pedigree®
PAL®
Top Breeders Recommend
Pedigree® PAL® are registered trademarks
of Uncle Ben's 1994.

10. If the flag material comes apart from the pole, the broken pole rule will apply, with the piece of material counting as a complete flag.
11. After a flag race is finished, the Judge must inspect the drums and ensure that all six (6) poles have been placed in the drum of each place getter.

Riders will be disqualified and must leave the course immediately:-

1. For infringement upon, or crossing another competitor's row of poles
2. For crossing the out-side lane, marked boundary
3. For displacing or knocking down another competitor's poles or drum.
4. For carrying two (2) flags at the same time
5. For failing to give way to the leading horse
6. For not placing all six (6) poles in the up-right drum. If a placing in a final, depends on it, the competitor is allowed to complete the course.
7. For failing to obey rules in Correcting error of course.

CLASS 250 THE OPEN FLAG RACE.

SPECIAL PRIZES, \$190. To be run in heats as directed by the Stewards. Prizes: \$90, \$50, \$30, \$20.

- 138 **Berry Miss S:** HIDDEN FURY,
- 329 **Clarke Miss T:** BANDIT,
- 632 **George Miss M:** TAMRIE PARK SHEEZA MIDGET,
- 646 **Gillson Miss J:** DALLAS,
- 667 **Graham Miss T L:** THE HIKER,
- 702 **Hallam G:** MR JET,
- 836 **Jeffs J M:** DIFFERENT STROKES,
- 860 **Karp D:** RHIANNON,
- 897 **Kirk Mrs J:** SIENNA ROCKSANN,
- 939 **Le Blanc Miss J:** REMARKABLE,
- 945 **Lee Mr & Mrs P:** TAMRIE PARK PHOENIX,
- 946 **Lee Mr & Mrs P:** TAMRIE PARK STARMAN,
- 998 **Maher Miss F:** FURY,
- 1096 **McLeish S:** BOEDICEA,
- 1136 **Meredith Mrs J:** COPPER,
- 1137 **Meredith Mrs J:** JOLENA PARK BALLIANG,
- 1161 **Mitchell L:** RED SPANNER,
- 1212 **Murphy Miss K:** HILLINVIEW TAFFY CAT,
- 1287 **Overstead C:** I'M NO ANGEL,
- 1468 **Rinaldi W:** GLEN-LEE PRIDE,
- 1469 **Rinaldi W:** LEGEND,
- 1470 **Rinaldi W:** RIVOLI,
- 1573 **Smith M A:** LITTLE SMOKE,
- 1599 **Staples Ms S:** MIDNIGHT FLURE,
- 1784 **Webb Mrs S:** SIR LUKE,
- 1850 **Wynne Mrs D L:** GENTLE SIOUX,

CLASS 251 THE "PENNANT PRODUCTS" GENTLEMEN'S FLAG RACE, riders over 17 years.(Open to competitors 17 years and over on the first day of Show.)

SPECIAL PRIZES, \$150 presented by **PENNANT PRODUCTS LTD., MANUFACTURERS OF SHOW RIBBONS, 61 LOTHIAN STREET, NORTH MELBOURNE).** To be run in heats, as directed by the Stewards. Prizes: \$70, \$40, \$25, \$15.

- 646 **Gillson Miss J:** DALLAS,
- 3-667 **Graham Miss T L:** THE HIKER,
- 702 **Hallam G:** MR JET,
- 836 **Jeffs J M:** DIFFERENT STROKES,
- 2-860 **Karp D:** RHIANNON,
- 939 **Le Blanc Miss J:** REMARKABLE,
- 945 **Lee Mr & Mrs P:** TAMRIE PARK PHOENIX,
- 946 **Lee Mr & Mrs P:** TAMRIE PARK STARMAN,
- 4-1096 **McLeish S:** BOEDICEA,
- 1468 **Rinaldi W:** GLEN-LEE PRIDE,
- 1-1469 **Rinaldi W:** LEGEND,
- 1470 **Rinaldi W:** RIVOLI,
- 1573 **Smith M A:** LITTLE SMOKE,
- 1599 **Staples Ms S:** MIDNIGHT FLURE,

CLASS 252 THE "PENNANT PRODUCTS" LADIES' FLAG RACE, riders over 17 years.(Open to competitors 17 years and over on the first day of Show.)

SPECIAL PRIZES, \$150 is presented by **PENNANT PRODUCTS LTD., MANUFACTURERS OF SHOW RIBBONS, 61 LOTHIAN STREET, NORTH MELBOURNE).** To be run in heats, as directed by the Stewards. Prizes: \$70, \$40, \$25, \$15.

- 138 **Berry Miss S:** HIDDEN FURY,
- 329 **Clarke Miss T:** BANDIT,
- 632 **George Miss M:** TAMRIE PARK SHEEZA MIDGET,
- 646 **Gillson Miss J:** DALLAS,
- 667 **Graham Miss T L:** THE HIKER,
- 939 **Le Blanc Miss J:** REMARKABLE,
- 945 **Lee Mr & Mrs P:** TAMRIE PARK PHOENIX,
- 998 **Maher Miss F:** FURY,
- 1135 **Meredith Mrs J:** BLAZE,
- 2-1136 **Meredith Mrs J:** COPPER,
- 3-1137 **Meredith Mrs J:** JOLENA PARK BALLIANG,
- 1-1212 **Murphy Miss K:** HILLINVIEW TAFFY CAT,
- 1566 **Sloane J:** GET SMART,
- 1784 **Webb Mrs S:** SIR LUKE,
- 4-1850 **Wynne Mrs D L:** GENTLE SIOUX,

CLASS 253 THE VICTORIAN JUNIOR FLAG RACE CHAMPIONSHIP, riders under 17 years.(Open to competitors under 17 years on the first day of the Show.)

SPECIAL PRIZES, \$190. Heats to be drawn and posted on notice board in marshalling yard. First prize, \$90 and Special Sash. Second prize, \$50 and Special Sash. Third prize, \$30 and Special Sash. Fourth prize, \$20 and Special Sash.

- 136 **Bergin S:** JASPER,
- 786 **Hoodinott Ms C:** OUR BLONDIE,
- 897 **Kirk Mrs J:** SIENNA ROCKSANN,

- 939 Le Blanc Miss J: REMARKABLE,
 998 Maher Miss F: FURY,
 1135 Meredith Mrs J: BLAZE,
 2- 1161 Mitchell L: RED SPANNER,
 1- 1287 Overstead C: I'M NO ANGEL,
 1288 Overstead J: LADY VIXEN,
 1315 Patterson Miss C: FERNBRAE JACK,
 1400 Porter P: ALBY MANGLES,
 1406 Preston R & H: BENJI BOY,
 3- 1468 Rinaldi W: GLEN-LEE PRIDE,
 1471 Rinaldi W: SCARLETT BELLE,
 4- 1566 Sloane J: GET SMART,
 1784 Webb Mrs S: SIR LUKE,

CLASS 254 THE FLAG RACE, riders under 14 years.

SPECIAL PRIZES, \$120. (Open to competitors under 14 years of age on the first day of the Show). Prizes: \$50, \$35, \$20, \$15. To be run in heats, as directed by the Stewards.

- 4- 613 Fynch S: PATCHES,
 703 Hallam Miss B: THREE PENCE,
 2- 1161 Mitchell L: RED SPANNER,
 3- 1288 Overstead J: LADY VIXEN,
 1- 1406 Preston R & H: BENJI BOY,
 1407 Preston R & H: FRED,

CLASS 255 THE AUSTRALIAN FLAG RACE CHAMPIONSHIP.

SPECIAL PRIZE \$750, First Prize, \$400 and Special Sash; Second Prize \$200 and Special Sash; Third Prize \$100 and Special Sash; Fourth Prize \$50 and Special Sash. The Society will select a field of sixteen to compete in this event.

BENDING RACE CONDITIONS

Poles to be placed at the same distance and marked in the same manner as the flag race poles.

The start and finish markers to be placed 8.25 metres from the first pole, indicating a marked finish line, also starting line.

The markers should be at least 4.5 metres outside the lines of the outside set of poles.

EVENT RULES

- Horses saddled, competitors mounted and standing at the starting line, on the right hand side of the drum.
- At the starting signal, competitors to commence bending between the first (1st) and second (2nd) poles. Upon reaching the end pole, turn on the right (off side) rein and bend back the course, crossing the finish line with the drum on the left.
- In heats placings will be decided on a clear course only, in order over the finish line.
- In semi-finals and finals placings shall be decided by a clear course, in order over the finish line, and secondly by the least number of poles knocked down, in order.

Riders will be disqualified:-

- In heats for knocking down poles.
- In heats, semi-finals and finals, for missing poles and not rectifying before crossing finish line.

CLASS 256 THE OPEN BENDING RACE.

SPECIAL PRIZES, \$190. To be run in heats, as directed by the Stewards. Prizes \$90, \$50, \$30, \$20.

- 136 Bergin S: JASPER,
 138 Berry Miss S: HIDDEN FURY,
 329 Clarke Miss T: BANDIT,
 632 George Miss M: TAMRIE PARK SHEEZA MIDGET,
 647 Gillson Miss J: RAUNCHY,
 672 Green Miss L: THE ROCKET MAN,
 775 Hoddinott Miss F: SO WHAT,
 786 Hoodinott Ms C: OUR BLONDIE,
 836 Jeffs J M: DIFFERENT STROKES,
 858 Karp D: MISS PETITE,
 1- 860 Karp D: RHIANNON,
 897 Kirk Mrs J: SIENNA ROCKSANN,
 939 Le Blanc Miss J: REMARKABLE,
 945 Lee Mr & Mrs P: TAMRIE PARK PHOENIX,
 946 Lee Mr & Mrs P: TAMRIE PARK STARMAN,
 998 Maher Miss F: FURY,
 1097 Mcleish S: LUCERO,
 1135 Meredith Mrs J: BLAZE,
 1138 Meredith Mrs J: JOLENA PARK STARKY,
 4- 1160 Mitchell L: HONEY,
 1212 Murphy Miss K: HILLINVIEW TAFFY CAT,
 3- 1287 Overstead C: I'M NO ANGEL,
 1315 Patterson Miss C: FERNBRAE JACK,
 1400 Porter P: ALBY MANGLES,
 1406 Preston R & H: BENJI BOY,
 2- 1477 Roberts P & Mrs L: RICKY DOO DAR,
 1567 Sloane J: TAMIELLE,
 1568 Smallacombe Miss B: WENGARNEY WILDFIRE,
 1573 Smith M A: LITTLE SMOKE,
 1784 Webb Mrs S: SIR LUKE,
 1849 Wynne Mr & Mrs K L: VALENTINE STUD DISNEY,
 1850 Wynne Mrs D L: GENTLE SIOUX,

CLASS 257 THE GENTLEMAN'S BENDING RACE, riders over 17 years.(Open to competitors 17 years and over on first day of Show).

SPECIAL PRIZES, \$190. To be run in heats as directed by the Stewards. The knocking down of a pole will disqualify the competitor. Prizes: \$90, \$50, \$30, \$20.

- 329 Clarke Miss T: BANDIT,
 647 Gillson Miss J: RAUNCHY,
 775 Hoddinott Miss F: SO WHAT,
 3- 786 Hoodinott Ms C: OUR BLONDIE,
 836 Jeffs J M: DIFFERENT STROKES,
 2- 860 Karp D: RHIANNON,
 939 Le Blanc Miss J: REMARKABLE,
 945 Lee Mr & Mrs P: TAMRIE PARK PHOENIX,
 946 Lee Mr & Mrs P: TAMRIE PARK STARMAN,
 1097 Mcleish S: LUCERO,
 4- 1406 Preston R & H: BENJI BOY,
 1- 1477 Roberts P & Mrs L: RICKY DOO DAR,
 1568 Smallacombe Miss B: WENGARNEY WILDFIRE,
 1573 Smith M A: LITTLE SMOKE,

- 255 1- T.L. Graham "The Hiker" 667
 2- Mrs S. Webb "Sir Luke" 1784
 3- Mrs D. L. Wynne "Gentle Sioux" 1850
 4- Mr & Mrs P. Lee "Phoenix" 944

CLASS 258 THE LADIES BENDING RACE, riders 17 years and over.(Open to competitors 17 years and over on first day of Show).

SPECIAL PRIZES, \$190. To be run in heats, as directed by the Stewards. The knock-down of a pole will disqualify the competitor. Prizes: \$90, \$50, \$30, \$20.

- 138 Berry Miss S: HIDDEN FURY,
329 Clarke Miss T: BANDIT,
631 George Miss M: BON SCOTT,
2-647 Gillson Miss J: RAUNCHY,
672 Green Miss L: THE ROCKET MAN,
775 Hoddinott Miss F: SO WHAT,
4-786 Hoodinott Ms C: OUR BLONDIE,
858 Karp D: MISS PETITE,
3-946 Lee Mr & Mrs P: TAMRIE PARK STARMAN,
998 Maher Miss F: FURY,
1135 Meredith Mrs J: BLAZE,
1138 Meredith Mrs J: JOLENA PARK STARKY,
1212 Murphy Miss K: HILLINVIEW TAFFY CAT,
1-1477 Roberts P & Mrs L: RICKY DOO DAR,
1566 Sloane J: GET SMART,
1568 Smallacombe Miss B: WENGARNEY WILDFIRE,
1784 Webb Mrs S: SIR LUKE,
1850 Wynne Mrs D L: GENTLE SIOUX,

CLASS 259 THE WORMALD SECURITY JUNIOR BENDING RACE, riders under 17 years.(Open to competitors under 17 years of age on the first day of the Show).

SPECIAL PRIZES \$190. To be run in heats, as directed by the Stewards. The knock-down of a pole will disqualify the competitor. Prizes: \$90, \$50, \$30, \$20.

- 136 Bergin S: JASPER,
671 Green Miss L: HOTSPUR KING,
775 Hoddinott Miss F: SO WHAT,
2-786 Hoodinott Ms C: OUR BLONDIE,
897 Kirk Mrs J: SIENNA ROCKSANN,
939 Le Blanc Miss J: REMARKABLE,
998 Maher Miss F: FURY,
4-1135 Meredith Mrs J: BLAZE,
1160 Mitchell L: HONEY,
1-1287 Overstead C: I'M NO ANGEL,
1288 Overstead J: LADY VIXEN,
1315 Patterson Miss C: FERNBRAE JACK,
1400 Porter P: ALBY MANGLES,
3-1406 Preston R & H: BENJI BOY,
1471 Rinaldi W: SCARLETT BELLE,
1477 Roberts P & Mrs L: RICKY DOO DAR,
1567 Sloane J: TAMIELLE,
1568 Smallacombe Miss B: WENGARNEY WILDFIRE,
1849 Wynne Mr & Mrs K L: VALENTINE STUD DISNEY,

CLASS 260 THE JUNIOR BENDING RACE, riders under 14 years.(Open to competitors under 14 years of age on the first day of Show).

SPECIAL PRIZES, \$120. To be run in heats as directed by the Stewards. First, \$50; Second, \$35; Third, \$20; Fourth, \$15.

- 136 Bergin S: JASPER,
3-613 Fynch S: PATCHES,
671 Green Miss L: HOTSPUR KING,

- 775 Hoddinott Miss F: SO WHAT,
786 Hoodinott Ms C: OUR BLONDIE,
1160 Mitchell L: HONEY,
1-1288 Overstead J: LADY VIXEN,
1406 Preston R & H: BENJI BOY,
2-1407 Preston R & H: FRED,
1568 Smallacombe Miss B: WENGARNEY WILDFIRE,

CLASS 261 THE AUSTRALIAN BENDING RACE CHAMPIONSHIP.

SPECIAL PRIZES, \$750. First prize, \$400 and Special Sash; Second prize, \$200 and Special Sash; Third prize, \$100 and Special Sash; Fourth prize, \$50 and Special Sash. The Society will select a field of eight to compete in this event.

RESCUE RACE CONDITIONS

- Partners to be standing at the flag at the end of the course.
- Horses saddled, competitor mounted and standing at the starting line opposite their respective partners.
- The A.N.R.A. recommends this event as a Senior Event only (not for Junior competitors).
- No under 14 years competitors allowed to compete.
- The Judge may use discretion as to the length of the course, and/or the number of competitors in each heat, semi-final or final. Four only is recommended for safety.
- At the starting signal, the mounted competitor gallops to the flag at which his partner is standing, the horse to turn the flag on the left rein around the flag (which must remain standing upright). The un-mounted partner must leap on behind the rider and gallop to the finish line, with both competitors astride before the 8.25 metre line, and remaining astride until crossing the finish line.

Correcting Error of Course:-

- If the end flag is knocked over, jumper-on may stand it up again, but must still be mounted with the rider before crossing the 8.25 metre line.
- One or both competitors becoming dislodged during the course of the competition, must both be re-mounted at the 8.25 metre line.

Riders will be disqualified:-

- If the flag at the end of the course is not standing up-right after completing the course.
- For both competitors not being astride before the 8.25 metre line and not remaining astride until crossing the finish line.

CLASS 262 THE RESCUE RACE.

SPECIAL PRIZES, \$160. Prizes: \$75, \$40, \$30, \$15.

- 3-646 Gillson Miss J: DALLAS,
1-667 Graham Miss T L: THE HIKER,
859 Karp D: ODDS ON,
939 Le Blanc Miss J: REMARKABLE,
943 Lee Mr & Mrs P: TAMRIE PARK CRUISER,
2-944 Lee Mr & Mrs P: TAMRIE PARK NUGGET,
4-1136 Meredith Mrs J: COPPER,
1468 Rinaldi W: GLEN-LEE PRIDE,
1470 Rinaldi W: RIVOLI,
1850 Wynne Mrs D L: GENTLE SIOUX,

Class 261 1- P & H Roberts "Ricky Doo Dar" 1477
2- R & H Preston "Benji Bay" 1406
3- D. Karp "Rhianon" 860
4- E. Hoddinot "Our Blondie" 786

CLASS 263 THE RESCUE RACE.**SPECIAL PRIZES, \$160.** Prizes: \$75, \$40, \$30, \$15.

- 4- 667 **Graham Miss T L:** THE HIKER,
 859 **Karp D:** ODDS ON,
 939 **Le Blanc Miss J:** REMARKABLE,
 943 **Lee Mr & Mrs P:** TAMRIE PARK CRUISER,
 3- 944 **Lee Mr & Mrs P:** TAMRIE PARK NUGGET,
 2- 1136 **Meredith Mrs J:** COPPER,
 1- 1468 **Rinaldi W:** GLEN-LEE PRIDE,
 1470 **Rinaldi W:** RIVOLI,
 1850 **Wynne Mrs D L:** GENTLE SIOUX,

MUSICAL CHAIR CONDITIONS

Small drums (one less than the number of competitors) are placed in the centre of a circle, approximately 15 metres in diameter marked out with stakes or flags or whitewash.

Competition Rules:

1. It is recommended that this event be graded into Ladies and Gents for Senior Riders and Girls and Boys for Junior Riders, and that the Event be judged by Two Judges standing back to back.
2. In the case of there being more than twelve (12) competitors, the event is to be run in heats, the last four remaining in each heat to go into the final.
3. Competitors must begin to canter outside the circle anti-clockwise immediately the music commences, or on the direction of the Judge or Stewards.
4. Saddles must be used in this event, and competitors feet must remain in the stirrups whilst the music continues.
5. Reins must be of conventional length (140cm), joined and carried over the horses neck at all times.
6. When the music stops, the riders must dismount immediately, run to the centre of the circle, leading their mount, and sit on one drum. A competitor left without a drum to retire, and procedure to be repeated until the ultimate winner is decided. One drum to be removed as each competitor is eliminated.
7. In the event of two competitors dead-heating for a drum, these two competitors will run-off with one drum in the centre of the circle.
8. If the music hesitates, and a rider or riders, dismount, they must be given time to remount, and take up positions outside the circle before competition continues.
9. If a competitor wishes to pass another competitor they must pass on the out-side. Horses must be kept apart as far as possible.

Riders will be disqualified:-

1. If in the Judge's opinion are deliberately riding inside the circle.
2. For riding the horse into the circle to dismount when the music stops.
3. For deliberately displacing the drums with hands or feet.
4. For running through the inside circle.
5. For passing between another competitor and their horse (i.e. under the reins).
6. For reaching the inside circle without holding the reins all the way.
7. For unnecessary rough competition.
8. If in the Judge's opinion continue to dismount unnecessarily after two (2) warnings.

THE BILL PATTEN MEMORIAL TROPHY WILL BE AWARDED TO THE BEST PERFORMED PONY IN MUSICAL CHAIR CLASSES AT THIS SHOW.

Bill Patten was a top Novelty Rider and Showjumper at Royal Melbourne Show. He was Clerk of the Course for the Trotting Control Board from 1948-1971.

CLASS 264 THE MUSICAL CHAIRS FOR LADIES, riders 17 years and over. (Open to competitors 17 years and over on the first day of Show).

SPECIAL PRIZES, \$190. Prizes: \$90, \$50, \$30, \$20.

- 4- 138 **Berry Miss S:** HIDDEN FURY,
 329 **Clarke Miss T:** BANDIT,
 631 **George Miss M:** BON SCOTT,
 3- 646 **Gillson Miss J:** DALLAS,
 672 **Green Miss L:** THE ROCKET MAN,
 775 **Hoddinott Miss F:** SO WHAT,
 2- 786 **Hoodinott Ms C:** OUR BLONDIE,
 858 **Karp D:** MISS PETITE,
 1096 **Mcleish S:** BOEDICEA,
 1097 **Mcleish S:** LUCERO,
 1136 **Meredith Mrs J:** COPPER,
 1138 **Meredith Mrs J:** JOLENA PARK STARKY,
 1- 1849 **Wynne Mr & Mrs K L:** VALENTINE STUD DISNEY,

CLASS 265 THE GENTLEMAN'S MUSICAL CHAIRS, riders 17 years and over. (Open to competitors 17 years and over on first day of Show).

SPECIAL PRIZES, \$190. Prizes: \$90, \$50, \$30, \$20.

- 631 **George Miss M:** BON SCOTT,
 646 **Gillson Miss J:** DALLAS,
 3- 775 **Hoddinott Miss F:** SO WHAT,
 1- 786 **Hoodinott Ms C:** OUR BLONDIE,
 4- 858 **Karp D:** MISS PETITE,
 945 **Lee Mr & Mrs P:** TAMRIE PARK PHOENIX,
 1096 **Mcleish S:** BOEDICEA,
 1097 **Mcleish S:** LUCERO,
 1400 **Porter P:** ALBY MANGLES,
 1573 **Smith M A:** LITTLE SMOKE,
 2- 1849 **Wynne Mr & Mrs K L:** VALENTINE STUD DISNEY,

CLASS 266 THE "VIPOND PAINTS" BOYS' JUNIOR MUSICAL CHAIRS, riders under 17 years. (Open to boys under 17 years of age on the first day of Show).

SPECIAL PRIZES, \$150 presented by VIPOND PAINTS PTY. LTD., MANUFACTURERS OF HIGH GRADE PAINT, 2 NORRIS STREET, NORTH COBURG. Prizes: \$70, \$40, \$25, \$15.

- 3- 136 **Bergin S:** JASPER,
 775 **Hoddinott Miss F:** SO WHAT,
 786 **Hoodinott Ms C:** OUR BLONDIE,
 1160 **Mitchell L:** HONEY,
 2- 1287 **Overstead C:** I'M NO ANGEL,
 4- 1400 **Porter P:** ALBY MANGLES,
 1- 1849 **Wynne Mr & Mrs K L:** VALENTINE STUD DISNEY,

CLASS 267 THE GIRLS JUNIOR MUSICAL CHAIRS,
riders under 17 years.(Open to girls under 17
years of age on the first day of Show).

SPECIAL PRIZES, \$190. Prizes: \$90, \$50, \$30, \$20.

- 136 Bergin S: JASPER,
- 2-775 Hoddinott Miss F: SO WHAT,
- 3-786 Hoddinott Ms C: OUR BLONDIE,
- 897 Kirk Mrs J: SIENNA ROCKSANN,
- 998 Maher Miss F: FURY,
- 1138 Meredith Mrs J: JOLENA PARK STARKY,
- 1160 Mitchell L: HONEY,
- 1315 Patterson Miss C: FERNBRAE JACK,
- 1406 Preston R & H: BENJI BOY,
- 1407 Preston R & H: FRED,
- 1567 Sloane J: TAMIELLE,
- 1-1849 Wynne Mr & Mrs K L: VALENTINE STUD
DISNEY,

SACK RACE CONDITIONS

Judge will use discretion as to the number starting in heats.
Competitors will be mounted, at the starting line.

Event Rules

1. Horses saddled, competitors mounted and standing at the starting line.
2. The Judge may use his/her discretion as to the length of the course and/or the number of competitors in each heat, semi-final or final.
3. At the starting signal, competitors ride to the sack, dismount and immediately commence to place both feet in the sack, holding sack top above knees, leading horse by rein, run to finish line, with both feet in the sack held above the knees for the whole of the course and crossing the finish line.
4. Both feet must be in the sack before crossing the 8.25 metre line from where the sack was placed.

Correcting error of course:-

1. If foot or feet come out of the sack, to be replaced at point of error before continuing course.

Riders will be disqualified:-

1. For leading horse other than by rein.
2. For using horse to lean on or assist in any way to help competitor finish the course.
3. For not attempting to place feet in sack immediately after dismounting. (i.e. not nearer to the 8.25 metre line).

CLASS 270 THE SACK RACE, riders under 17
years.(Open to boys and girls under 17 years of
age on the first day of the Show).

SPECIAL PRIZES: \$100. Prizes: \$45, \$30, \$15, \$10.

- 3-775 Hoddinott Miss F: SO WHAT,
- 2-786 Hoddinott Ms C: OUR BLONDIE,
- 897 Kirk Mrs J: SIENNA ROCKSANN,
- 998 Maher Miss F: FURY,
- 1138 Meredith Mrs J: JOLENA PARK STARKY,
- 1160 Mitchell L: HONEY,
- 1315 Patterson Miss C: FERNBRAE JACK,
- 1400 Porter P: ALBY MANGLES,
- 1406 Preston R & H: BENJI BOY,
- 1407 Preston R & H: FRED,
- 1-1467 Rinaldi W: COMFORT,

- 1471 Rinaldi W: SCARLETT BELLE,
- 1567 Sloane J: TAMIELLE,
- 4-1849 Wynne Mr & Mrs K L: VALENTINE STUD
DISNEY,

BILLYCAN RACE CONDITIONS

Competitors to ride bareback, and to be off the horse, with the can of water on the ground, before starting.

1. Horses unsaddled, riders holding horses and standing upright behind the starting line.
2. This is a bare-back event, and is not recommended for under 14 years competitors.
3. At the starting signal, competitors pick up the billy can, mount and gallop to the hurdle on the left, jump hurdle, continue to the flag, turning the flag on the right (off-side) rein, continue to finish line, jumping hurdle on the left again, and cross the finish line.
4. (a)Points will be awarded for place getters as follows: -
First past the post five (5) points, second three (3) points and third one (1) point.
(b)Additional points will be added for the amount of water remaining in the billy as one (1) point for every 20mms.
(c)Placings will be as per the highest number of points downward.

Riders will be disqualified:-

1. For failing to complete the course in the correct order.

CLASS 271 THE WORMALD SECURITY BILLYCAN RACE.

SPECIAL PRIZES, \$160. Prizes: \$75, \$40, \$30, \$15.

- 136 Bergin S: JASPER,
- 631 George Miss M: BON SCOTT,
- 1-667 Graham Miss T L: THE HIKER,
- 775 Hoddinott Miss F: SO WHAT,
- 2-786 Hoddinott Ms C: OUR BLONDIE,
- 4-858 Karp D: MISS PETITE,
- 3-944 Lee Mr & Mrs P: TAMRIE PARK NUGGET,
- 1467 Rinaldi W: COMFORT,
- 1471 Rinaldi W: SCARLETT BELLE,

CLASS 272 THE BILLYCAN RACE

SPECIAL PRIZES, \$160. Prizes: \$75, \$40, \$30, \$15.

- 136 Bergin S: JASPER,
- 631 George Miss M: BON SCOTT,
- 1-667 Graham Miss T L: THE HIKER,
- 775 Hoddinott Miss F: SO WHAT,
- 786 Hoddinott Ms C: OUR BLONDIE,
- 4-858 Karp D: MISS PETITE,
- 2-944 Lee Mr & Mrs P: TAMRIE PARK NUGGET,
- 3-1467 Rinaldi W: COMFORT,
- 1471 Rinaldi W: SCARLETT BELLE,

BALL RACE CONDITIONS

1. Competitors mounted (bare-back) and standing at the starting line, on the right-hand side of the drum, opposite their respective balls.
2. This is a bare-back event and is not recommended for under 14 years competitors.
3. The Judge may use discretion as to the length of the course and/or the number of competitors in each heat, semi-final or final.

- At the starting signal, competitors ride to the ball, turning mount on left (near side) rein, dismount, retrieve ball, mount immediately holding ball, ride to the finish line, and place ball in the drum from any side.

Correcting error of course:-

- If the ball is dropped, competitor must retrieve ball, remount and complete course.

Riders will be disqualified:-

- For placing ball in the wrong drum.
- For retrieving wrong ball.
- For not attempting to re-mount immediately on retrieving ball (i.e. for running excessive distances beside the horse with-out attempting to mount).
- For attempting to lodge ball nearer finish line before retrieving.

CLASS 273 THE BALL RACE.**SPECIAL PRIZES, \$160.** Prizes: \$75, \$40, \$30, \$15.

- 136 Bergin S: JASPER,
 3- 667 Graham Miss T L: THE HIKER,
 672 Green Miss L: THE ROCKET MAN,
 775 Hoddinott Miss F: SO WHAT,
 786 Hoodinott Ms C: OUR BLONDIE,
 858 Karp D: MISS PETITE,
 943 Lee Mr & Mrs P: TAMRIE PARK CRUISER,
 2- 944 Lee Mr & Mrs P: TAMRIE PARK NUGGET,
 1097 Mcleish S: LUCERO,
 1- 1467 Rinaldi W: COMFORT,
 1471 Rinaldi W: SCARLETT BELLE,

SPECIAL EVENTS**CLASS 274 THE JOHN INCE MEDLEY.****SPECIAL PRIZES: \$400.** Prizes: \$200, \$100, \$70, \$30 Entry Fee: \$30 per team.

John Ince is a Life Member and longtime supporter of The Australian Novelty Riders Association.

- 646 Gillson Miss J: DALLAS,
 945 Lee Mr & Mrs P: TAMRIE PARK PHOENIX,
 2- 1136 Meredith Mrs J: COPPER,
 1289 Overstead J: THE AVENGING ANGELS,
 3- 1315 Patterson Miss C: FERNBRAE JACK,
 4- 1466 Rinaldi W: BALLARAT BATTLER,
 7- 1850 Wynne Mrs D L: GENTLE SIOUX,

CHAMPION NOVELTY PONY- Sash 786**BEST TURNED OUT NOVELTY PONY**

646

SECTION 8**JUMPING COMPETITIONS**

Except where otherwise stated, nominations close, **FRIDAY, JUNE 23, 1995, at 4.30 p.m.**

(Affiliated with the Equestrian Federation of Australia Victorian Branch Incorporated)

Judge: Mr. S. Fear

The Classes in this Section are arranged in groups to facilitate the various gradings of horses, types of events and age of riders.

In this Section "Exhibit" includes Pony, Galloway and Horse as appropriate.

For exhibits entered in jumping competitions conducted under F.E.I. Rules, particulars of performance must be furnished on the appropriate form, extra copies of which are available from this office on request. **The performance card (or preferably a photostat of same) must be forwarded with the Entry Form.**

After the close of nominations, the Society will determine which entries will be accepted and for which animals accommodation will be provided. All entrants will be notified of the Society's decision, and any paid on nomination not accepted will not be refunded.

Riders may NOT ride more than two horses in any event.

COMPETITORS PLEASE NOTE: SHOWJUMPING PROGRAMME WILL VARY IN COMPARISON TO PREVIOUS YEARS.

METHOD OF ENTRY

Nominations shall be accompanied by a fee of \$5 per nomination (which is not refundable) for each class in which it is nominated.

Those horses selected will be subject to an acceptance fee payable within 14 days of notification for each particular class for which they are accepted.

ENTRY FEES:

GROUP A	\$110
GROUP B	\$100
GROUP C	\$70

(Double entry fees for non R.A.S. of V. members)

For details of entry fees for World Cup Qualifying Round see Class 330.

Exhibits in Class 330 must be nominated on the entry form and entry fee paid accordingly. See class 330 for further details.

Entries for Special Events 330, 331 and 332 do not necessarily have to be entered or accepted for Groups A, B, C or D.

Exhibits will compete in the catalogue order unless directed otherwise.

The order of competition will be posted in the Assembly area, for events where a draw is not listed in the catalogue.

A maximum of 25 horses will be accepted for Group A, Group B and Group C. The Society reserves the right to reject or transfer any entry.

Owners nominating for Group D (for junior riders) should indicate Group D in the appropriate place on the entry form.

A person may compete as a Junior from the beginning of the year in which they reach the age of 12 till the end of the year in which they reach the age of 18.

Nomination fee \$5.00.

Entry fee Group D: \$40 for R.A.S.V. Members: \$80 Non-Members.

In Group E, only the Masters of Hunt Clubs may nominate on behalf of owners.

All exhibits entered in Groups A, B, C & D in this Section must be registered in the Register of Equestrian Federation of Australia. For particulars of registration apply to the Equestrian Federation of Australia in the State concerned.

Riders of exhibits in Groups A, B and C must be financial members of the Equestrian Federation of Australia.

Riders of exhibits in Group D must be Junior Members of the Equestrian Federation of Australia.

The Council of the Society shall appoint a Ground Jury and a Jury of Appeal in accordance with F.E.I. regulations.

The Steward in charge has been authorised to scratch any horse if it is not ready to compete at the time directed by the stewards.

Owners desirous of scratching their exhibits for any event must do so with the Horse Superintendent at least two hours before the advertised time of starting. Failure to comply with this regulation will render exhibitors liable to a penalty of \$10 for the first offence and \$30 for second or later offences.

All jumping competitions are for amateur or professional riders unless otherwise stated.

Owners entering their exhibits do so entirely at their own risk, and it is a condition of entry that no liability of any kind attaches itself to the Society, its Council officers, officials or members in any respect whatsoever, other than the liability for refund of entry fees in the event of abandonment of any competition.

Male or Female riders may take part in all events unless otherwise stated.

All events to be run over course and obstacles as the Society may decide.

IN ALL EVENTS OVER OBSTACLES AND HURDLES OF ANY DESCRIPTION, UNLESS OTHERWISE SPECIFIED, RIDERS MUST BE 15 YEARS OF AGE OR OVER.

DRESS

Ladies (18 and over)

In jumping competitions excepting Group D, ladies must wear either:

(a) Black bowler hat, black or dark coat, stock or collar and tie, breeches and black riding boots;

or

(b) Hunting costume.

Gentlemen (15 years and over):

In jumping competitions excepting Group D, gentlemen must wear:

(a) Hunting livery of a recognised hunt club;

(b) Black coat with stock, white breeches, black boots; or

(c) Riding coat with tie, fawn breeches, black or tan boots.

Group D

Riders must wear hunting cap or hard hat, riding coat, tie, jodhpurs with jodhpur boots.

SPURS OTHER THAN DUMMY SPURS NOT EXCEEDING 3/4" IN LENGTH ARE PROHIBITED.

DEFINITION OF JUMPING ARENA:

The Jumping Arena will, when practicable, be entirely enclosed, but if not, will be clearly marked with flags or some other easily recognised indicator. At all times the Trotting Track will be taken as off the Jumping Arena. It will be the responsibility of all competitors to acquaint themselves with the extent of the arena and its markings before competing.

THE SOCIETY RESERVES THE RIGHT TO INTRODUCE A STANDARD AT ANY TIME.

CRUELTY TO EXHIBITS is forbidden either in the arena, exercise area or elsewhere. A competitor found guilty of committing a definite act of cruelty will be disallowed from taking part in any further competitions at the show where the offence was committed. The decision rests with the Jury and no appeal will be considered.

SPECIAL AWARDS

(i) The MOST SUCCESSFUL HORSE, RIDDEN BY ONE RIDER IN JUMPING COMPETITIONS. Special Prize \$500. Special Sash will be awarded to the Most Successful horse in Jumping Competitions (F.E.I. Rules, excluding Group D).

The prize shall be determined as follows: Each first prize to count 6 points, second as five, third as four, fourth as three, fifth as two, sixth as one. In the event of equality of points, the horse gaining the greatest number of first prizes shall be declared the winner.

If there is still equality, then the winner shall be the horse gaining the greatest number of seconds.

If there is still equality, the performances of the horses concerned in the World Cup event shall be considered.

(ii) The MOST SUCCESSFUL RIDER IN JUMPING COMPETITIONS. THE METHERALL PERPETUAL TROPHY and Special Sash will be awarded to the Most Successful Rider in Jumping Competitions.

The winner will be determined by points: First, 10 points; Second, 6 points; Third, 4 points; Fourth, 3 points; Fifth, 2 points; Sixth, 1 point.

Rupert Metherall showed at Royal Melbourne Show from 1927 to 1973. He owned and rode some of the best jumpers in Australia during the forties and fifties. He represented horse exhibitors at the E.F.A. for twenty years.

SPECIAL CONDITIONS

(i) **STRAPPERS/GROOMS MUST WEAR WHITE OR GREY COATS WHEN ON THE ARENA.**

(ii) **ALL EXHIBITS ACCEPTED MUST PARADE TWICE DURING THE SHOW.**

305
Navy
Seal

1496
V. Royle

GROUP A

A rider may not compete in Open Competition and Junior Competition at the Show.

For Horses with 80 points or more (preference will be given to horses which have gained 10 points or more between July 1994 and June 1995)

CLASS 300 THE EQUESTRIAN FEDERATION JUMPING STAKES.

F.E.I. Rules - Table A2.

Speed: 400 metres per minute.

SPECIAL PRIZES \$755 presented by **THE EQUESTRIAN FEDERATION OF AUSTRALIA (V/B) INC.** First, \$240; Second, \$190; Third, \$125; Fourth, \$95; Fifth, \$65; Sixth, \$40. A 7kg. container of Kelatovit donated by Kelatocorp Animal Health shall be presented to the winner of this class.

- 1- 24 Allen R & S: BATMAN,
- 153 Bloomfield J: T-REX,
- 281 Chadwick C: MISTER MIDNIGHT,
- 304 Chugg C & H: MR MCGINTY,
- 6- 328 Clarke M & J: BEN GUNN,
- 358 Coman J & S: MCNULTY,
- 365 Cooper D: RED SAILS,
- 567 Evans S: CAPTAIN COURAGEOUS,
- 583 Ferry D: BOYDEY,
- 608 Froesch Miss M: ALONA,
- 609 Froesch Miss M: MISS COGNAC,
- 4- 689 Grenda L T & T J: D BAR RED BARON,
- 800 Hughes Mr & Mrs G: CHIPPENDALE,
- 801 Hughes Mr & Mrs G: JEDI,
- 802 Hughes Mr & Mrs G: PHANTOM,
- 854 Kanella Pty Ltd : COALMINER,
- 2- 857 Kanella Pty Ltd : TRUE COLOURS,
- 1019 Manton Mrs S & G: THE SCOTTSMAN,
- 1125 Mellers A: GUESSWORK,
- 3- 1213 Murray J: CHAMPION TAILS COINCIDENCE,
- 1663 Thomas R: DEVON GROVE,
- 5- 1664 Thomas R J & E E: POLDARK,

CLASS 301 THE PRINCE OF WALES CUP.

F.E.I. Rules - Table AM5.

Speed: 350 metres per minute.

SPECIAL PRIZES \$1575 First, \$490; Second, \$390; Third, \$290; Fourth, \$185; Fifth, \$135; Sixth, \$85. A 7kg. container of Kelatovit donated by Kelatocorp Animal Health shall be presented to the winner of this class.

WINNER 1994 - MS. G. POWELL & SADDLEWORLD "YABBA DABBA DOO"

- 24 Allen R & S: BATMAN,
- 1- 153 Bloomfield J: T-REX,
- 6- 281 Chadwick C: MISTER MIDNIGHT,
- 304 Chugg C & H: MR MCGINTY,
- 328 Clarke M & J: BEN GUNN,
- 3- 358 Coman J & S: MCNULTY,
- 365 Cooper D: RED SAILS,
- 2- 567 Evans S: CAPTAIN COURAGEOUS,
- 583 Ferry D: BOYDEY,
- 608 Froesch Miss M: ALONA,
- 5- 609 Froesch Miss M: MISS COGNAC,
- 689 Grenda L T & T J: D BAR RED BARON,
- 800 Hughes Mr & Mrs G: CHIPPENDALE,

- 801 Hughes Mr & Mrs G: JEDI,
- 802 Hughes Mr & Mrs G: PHANTOM,
- 854 Kanella Pty Ltd : COALMINER,
- 4- 857 Kanella Pty Ltd : TRUE COLOURS,
- 1019 Manton Mrs S & G: THE SCOTTSMAN,
- 1125 Mellers A: GUESSWORK,
- 1213 Murray J: CHAMPION TAILS COINCIDENCE,
- 1663 Thomas R: DEVON GROVE,
- 1664 Thomas R J & E E: POLDARK,

CLASS 302 THE PADDY'S VICTORIANA OVEN ONE ROUND STAKES.

F.E.I. - Table AM5.

Speed: 350 metres per minute.

SPECIAL PRIZES: \$1080, (of which \$550 is provided by **PADDY'S VICTORIANA OVEN PTY. LTD, South Warrandyte**). First, \$360; Second, \$270; Third, \$180; Fourth, \$130; Fifth, \$90; Sixth, \$50. A 7kg. container of Kelatovit donated by Kelatocorp Animal Health shall be presented to the winner of this class.

- 24 Allen R & S: BATMAN,
- 4- 153 Bloomfield J: T-REX,
- 281 Chadwick C: MISTER MIDNIGHT,
- 304 Chugg C & H: MR MCGINTY,
- 328 Clarke M & J: BEN GUNN,
- 3- 358 Coman J & S: MCNULTY,
- 365 Cooper D: RED SAILS,
- 1- 567 Evans S: CAPTAIN COURAGEOUS,
- 583 Ferry D: BOYDEY,
- 608 Froesch Miss M: ALONA,
- 609 Froesch Miss M: MISS COGNAC,
- 689 Grenda L T & T J: D BAR RED BARON,
- 800 Hughes Mr & Mrs G: CHIPPENDALE,
- 801 Hughes Mr & Mrs G: JEDI,
- 802 Hughes Mr & Mrs G: PHANTOM,
- 854 Kanella Pty Ltd : COALMINER,
- 6- 857 Kanella Pty Ltd : TRUE COLOURS,
- 1019 Manton Mrs S & G: THE SCOTTSMAN,
- 5- 1125 Mellers A: GUESSWORK,
- 2- 1213 Murray J: CHAMPION TAILS COINCIDENCE,
- 1663 Thomas R: DEVON GROVE,
- 1664 Thomas R J & E E: POLDARK,

CLASS 303 THE KELATOCORP ANIMAL HEALTH GRAND PRIX FOR JUMPING.

F.E.I. Rules - Table A. (article 283-3:3)

First Round - Speed: 400 metres per minute.

Second Round - Speed: 400 metres per minute.

SPECIAL PRIZES \$1500. First prize, \$495, and Special Sash; Second prize, \$375; Third prize, \$255; Fourth prize, \$180; Fifth prize, \$120; Sixth prize, \$75. A 7kg. container of Kelatovit donated by Kelatocorp Animal Health shall be presented to the winner of this class.

ONLY HORSES WHICH HAVE COMPETED IN AT LEAST (2) GROUP A EVENTS ARE ELIGIBLE (except by Special Invitation of Stewards).

1. This competition consists of two rounds, identical, or different, throughout which each competitor must ride the same exhibit.
2. All competitors take part in the first round. The following competitors may start the second round; all competitors

except those eliminated during the first round and those who have withdrawn from the competition.

3. These two rounds will be judged as follows: Under Table A not against the clock for the first round and under Table A against the clock for the second round.

The classification is obtained by adding the faults of the two rounds and the time over the second round - in the case of an equality of penalties for first place after two rounds, there will be a compulsory jump-off against the clock over a reduced course with obstacles eventually increased in height and/or spread.

- 5- 24 Allen R & S: BATMAN,
4- 153 Bloomfield J: T-REX,
281 Chadwick C: MISTER MIDNIGHT,
304 Chugg C & H: MR MCGINTY,
328 Clarke M & J: BEN GUNN,
358 Coman J & S: MCNULTY,
365 Cooper D: RED SAILS,
2- 567 Evans S: CAPTAIN COURAGEOUS,
583 Ferry D: BOYDEY,
608 Froesch Miss M: ALONA,
609 Froesch Miss M: MISS COGNAC,
6- 689 Grenda L T & T J: D BAR RED BARON,
800 Hughes Mr & Mrs G: CHIPPENDALE,
801 Hughes Mr & Mrs G: JEDI,
802 Hughes Mr & Mrs G: PHANTOM,
854 Kanella Pty Ltd: COALMINER,
1- 857 Kanella Pty Ltd: TRUE COLOURS,
1019 Manton Mrs S & G: THE SCOTTSMAN,
1125 Mellers A: GUESSWORK,
1213 Murray J: CHAMPION TAILS COINCIDENCE,
1663 Thomas R: DEVON GROVE,
3- 1664 Thomas R J & E E: POLDARK,

CLASS 304 THE SCURRY STAKES.

F.E.I. Rules - Table C.

Speed: 400 metres per minute.

SPECIAL PRIZES: \$1250. First, \$400; Second, \$300; Third, \$200; Fourth, \$150; Fifth, \$125; Sixth, \$75.

- 2- 24 Allen R & S: BATMAN,
153 Bloomfield J: T-REX,
281 Chadwick C: MISTER MIDNIGHT,
304 Chugg C & H: MR MCGINTY,
5- 328 Clarke M & J: BEN GUNN,
358 Coman J & S: MCNULTY,
365 Cooper D: RED SAILS,
567 Evans S: CAPTAIN COURAGEOUS,
583 Ferry D: BOYDEY,
608 Froesch Miss M: ALONA,
609 Froesch Miss M: MISS COGNAC,
6- 689 Grenda L T & T J: D BAR RED BARON,
800 Hughes Mr & Mrs G: CHIPPENDALE,
801 Hughes Mr & Mrs G: JEDI,
802 Hughes Mr & Mrs G: PHANTOM,
854 Kanella Pty Ltd: COALMINER,
4- 857 Kanella Pty Ltd: TRUE COLOURS,
1019 Manton Mrs S & G: THE SCOTTSMAN,
1125 Mellers A: GUESSWORK,
3- 1213 Murray J: CHAMPION TAILS COINCIDENCE,
1663 Thomas R: DEVON GROVE,
1- 1664 Thomas R J & E E: POLDARK,

GROUP B

For Horses with between 50 and 79 points inclusive (preference will be given to Horses which have gained 10 points or more between July 1994 and June 1995).

CLASS 310 THE PADDY'S VICTORIANA OVEN ONE ROUND STAKES.

F.E.I. Rules - Table AM5.

Speed: 350 metres per minute.

SPECIAL PRIZES, \$1080, (of which \$550 is provided by PADDY'S VICTORIANA OVEN PTY. LTD. First, \$360; Second, \$270; Third, \$180; Fourth, \$130; Fifth, \$90; Sixth, \$50. A 7kg. container of Kelatovit donated by Kelatocorp Animal Health shall be presented to the winner of this class.

- 10 Agnew R: COURANTE,
6- 25 Allen R & S: DONLUN,
26 Allen R & S: PANORAMA,
192 Brook Miss C: TOP FLIGHT,
360 Coman J & S: STIRLING SCHOONER,
3- 581 Ferguson S: HOOCH,
718 Harman R: BOBBY ROYAL,
722 Harris Mrs K: COUNT THE COST,
4- 723 Harris Mrs K: MR POPEYE,
814 Inglis A R: CLOSE ENCOUNTERS,
815 Inglis J: BUREAUCRATE,
2- 816 Inglis J: PARKVIEW JUNE BUG,
817 Inglis J: PARKVIEW TAIPAN,
847 Johnstone R: MR MORRISON,
1127 Mellers A: SUNSLAVE,
1173 Moore Mrs M: HANNIBAL,
1346 Pearce C: LORD WATERFORD,
1547 Sheppard J & D: ELVIS,
1564 Slavin Misses K & M: DARING AUSSIE,
5- 1590 Staig P & Mrs S: ANOTHER BILL,
1591 Staig P & Mrs S: RIP SNORTER.

CLASS 311 THE JUMPING STAKES.

F.E.I. Rules - Table A2.

Speed: 400 metres per minute.

SPECIAL PRIZES \$1000, First, \$300; Second, \$250; Third, \$200; Fourth, \$125; Fifth, \$75; Sixth, \$50. A 7kg. container of Kelatovit donated by Kelatocorp Animal Health shall be presented to the winner of this class.

- 10 Agnew R: COURANTE,
25 Allen R & S: DONLUN,
3- 26 Allen R & S: PANORAMA,
1- 192 Brook Miss C: TOP FLIGHT,
360 Coman J & S: STIRLING SCHOONER,
581 Ferguson S: HOOCH,
718 Harman R: BOBBY ROYAL,
2- 722 Harris Mrs K: COUNT THE COST,
723 Harris Mrs K: MR POPEYE,
814 Inglis A R: CLOSE ENCOUNTERS,
815 Inglis J: BUREAUCRATE,
816 Inglis J: PARKVIEW JUNE BUG,
6- 817 Inglis J: PARKVIEW TAIPAN,
847 Johnstone R: MR MORRISON,
1127 Mellers A: SUNSLAVE,
1173 Moore Mrs M: HANNIBAL,
1346 Pearce C: LORD WATERFORD,

1547 Sheppard J & D: ELVIS,

5- 1564 Slavin Misses K & M: DARING AUSSIE,

1590 Staig P & Mrs S: ANOTHER BILL,

1591 Staig P & Mrs S: RIP SNORTER,

4- 305 C & H Chugg: NAVY SEAL

CLASS 312 THE "JOSEPH LYDDY" JUMPING COMPETITION.

F.E.I. Rules - Table AM5.

Speed: 350 metres per minute.

SPECIAL PRIZES \$755 (of which \$500 and Trophy valued at \$100 is presented by Waproo Pty. Ltd., 315 Canterbury Road, Manufacturers of Joseph Lyddy Horse Care Products) First, \$240 and Trophy; Second, \$190; Third, Third, \$125; Fourth, \$95; Fifth, \$65; Sixth, \$40. A 7kg. Container of Kelatovit donated by Kelatocorp Animal Health shall be presented to the winner of this class.

10 Agnew R: COURANTE,

4- 25 Allen R & S: DONLUN,

26 Allen R & S: PANORAMA,

192 Brook Miss C: TOP FLIGHT,

360 Coman J & S: STIRLING SCHOONER,

2- 581 Ferguson S: HOOCH,

718 Harman R: BOBBY ROYAL,

722 Harris Mrs K: COUNT THE COST,

723 Harris Mrs K: MR POPEYE,

814 Inglis A R: CLOSE ENCOUNTERS,

815 Inglis J: BUREAUCRATE,

816 Inglis J: PARKVIEW JUNE BUG,

817 Inglis J: PARKVIEW TAIPAN,

5- 847 Johnstone R: MR MORRISON,

1127 Mellers A: SUNSLAVE,

1- 1173 Moore Mrs M: HANNIBAL,

1346 Pearce C: LORD WATERFORD,

1547 Sheppard J & D: ELVIS,

6- 1564 Slavin Misses K & M: DARING AUSSIE,

1590 Staig P & Mrs S: ANOTHER BILL,

1591 Staig P & Mrs S: RIP SNORTER,

3- 305 C & H Chugg: NAVY SEAL

CLASS 313 MINI PRIX

F.E.I. Rules - Table A. (Article 283-3:3)

Speed: 400 metres per minute.

SPECIAL PRIZES \$755 (of which \$500 and Trophy valued at \$100 is presented by Waproo Pty. Ltd., 315 Canterbury Road, Manufacturers of Joseph Lyddy Horse Care Products) First, \$240 and Trophy; Second, \$190; Third, Third, \$125; Fourth, \$95; Fifth, \$65; Sixth, \$40. A 7kg. Container of Kelatovit donated by Kelatocorp Animal Health shall be presented to the winner of this class.

10 Agnew R: COURANTE,

25 Allen R & S: DONLUN,

26 Allen R & S: PANORAMA,

4- 192 Brook Miss C: TOP FLIGHT,

5- 360 Coman J & S: STIRLING SCHOONER,

581 Ferguson S: HOOCH,

718 Harman R: BOBBY ROYAL,

6- 722 Harris Mrs K: COUNT THE COST,

723 Harris Mrs K: MR POPEYE,

814 Inglis A R: CLOSE ENCOUNTERS,

815 Inglis J: BUREAUCRATE,

816 Inglis J: PARKVIEW JUNE BUG,

817 Inglis J: PARKVIEW TAIPAN,

847 Johnstone R: MR MORRISON,

1127 Mellers A: SUNSLAVE,

3- 1173 Moore Mrs M: HANNIBAL,

1346 Pearce C: LORD WATERFORD,

2- 1547 Sheppard J & D: ELVIS,

1564 Slavin Misses K & M: DARING AUSSIE,

1590 Staig P & Mrs S: ANOTHER BILL,

1591 Staig P & Mrs S: RIP SNORTER,

1- 305 C & H Chugg: NAVY SEAL

CLASS 314 THE SCURRY STAKES.

F.E.I. Rules - Table C.

Speed: 400 metres per minute.

SPECIAL PRIZES: \$650. First, \$215; Second, \$165; Third, \$110; Fourth, \$80; Fifth, \$50; Sixth, \$30.

10 Agnew R: COURANTE,

5- 25 Allen R & S: DONLUN,

26 Allen R & S: PANORAMA,

192 Brook Miss C: TOP FLIGHT,

360 Coman J & S: STIRLING SCHOONER,

581 Ferguson S: HOOCH,

718 Harman R: BOBBY ROYAL,

722 Harris Mrs K: COUNT THE COST,

723 Harris Mrs K: MR POPEYE,

814 Inglis A R: CLOSE ENCOUNTERS,

815 Inglis J: BUREAUCRATE,

816 Inglis J: PARKVIEW JUNE BUG,

817 Inglis J: PARKVIEW TAIPAN,

847 Johnstone R: MR MORRISON,

1127 Mellers A: SUNSLAVE,

1173 Moore Mrs M: HANNIBAL,

1346 Pearce C: LORD WATERFORD,

4- 1547 Sheppard J & D: ELVIS,

6- 1564 Slavin Misses K & M: DARING AUSSIE,

3- 1590 Staig P & Mrs S: ANOTHER BILL,

1- 1591 Staig P & Mrs S: RIP SNORTER,

2- 305 C & H Chugg: NAVY SEAL

GROUP C

For Horses with between 30 and 49 points inclusive (preference will be given to Horses which have gained 10 points or more between July 1994 and June 1995).

CLASS 320 THE EQUESTRIAN FEDERATION JUMPING STAKES.

F.E.I. Rules - Table AM5.

Speed: 350 metres per minute.

SPECIAL PRIZES, \$450 presented by **THE EQUESTRIAN FEDERATION OF AUSTRALIA (V/B) INC.** First, \$145; Second, \$110; Third, \$75; Fourth, \$55; Fifth, \$30; Sixth, \$20. A 7kg. container of Kelatovit donated by Kelatocorp Animal Health shall be presented to the winner of this class.

11 Agnew R: HERO QUEST,

2- 27 Allen R & S: SUMMER BAY,

45 Athanasoff J: HONEY BEAR,

133 Beretta P: BLUE SKY MINER,

3- 152 Bloomfield J: MONEY TALKS,

1- 280 Chadwick C: JURASSIC PARK,

305 Chugg C & H: NAVY SEAL,

327 Clarke M & J: AGENTIERE,

359 Coman J & S: PURE LUCK,

610 Froesch Miss M: OVER THE RAINBOW,

655 Goldsworthy M: W.L. WINCHESTER,

SPOTLESS SERVICES

1. RUSTLERS BISTRO



FAMILY DINING ROOM (LICENSED). OPEN FOR LUNCH & DINNER.

2. AUSTRALIA REMEMBERS TEA ROOM



DEVONSHIRE TEA. OPEN ALL DAY.

3. KELLY'S STEAK HOUSE



NED'S FAVOURITE HAUNT FOR TENDER CHARGRILLED STEAKS.
(LICENSED). OPEN ALL DAY.

4. GARDENERS FINE FOOD COURT



VARIETY OF MULTICULTURAL FOODS WITH REGULAR DAILY
ENTERTAINMENT. LICENSED AND OPEN ALL DAY.

5. GARRYOWEN ROOM



DEVONSHIRE TEA ROOM. OPEN ALL DAY.

6. MITCHELL DINING ROOM



HOME STYLE FARE (LICENSED). OPEN ALL DAY.

7. TAVERN RESTAURANT



À LA CARTE DINING WITH DAILY SEAFOOD SPECIALS.
(LICENSED) BOOKINGS ADVISABLE. OPEN LUNCH & DINNER.

ING. DINING. DINING. DINING. DINING. DINING. DINING. DINING. DINING. DINING

- 658 Goodliffe Miss S: COMRADE,
 724 Harris Mrs K: ORCHARD ROAD,
 771 Hinds C: CHINA BEACH,
 837 Jell Miss K: TAKE TWO,
 855 Kanella Pty Ltd : GOLD RUSH,
 856 Kanella Pty Ltd : RARE HEIGHTS,
 1126 Mellers A: NO MERCY,
 1174 Moore Mrs M: ROXETTE,
 1214 Murray J: CHAMPION TAILS SKYLIGHT,
 6- 1250 Nielsen Miss S: PEPPERCORN 11,
 1253 Norman T: GREY ESTEEM,
 1261 O'Halloran Miss S: LADY APIARIST,
 1290 Owen Miss K: RAMBLIN FEVER,
 1310 Paterson Robinson J: MCGEE,
 4- 1558 Simpson Miss B: DALPIC,
 5- 1559 Simpson Miss B: DEMILLO,
 1585 Sproull M: DIAMOND BAY,
 1693 Trewin B: MIGHTY EXPRESS,

CLASS 321 THE JUMPING STAKES.

F.E.I. Rules - Table A2.

Speed: 400 metres per minute.

SPECIAL PRIZES, \$650. First, \$215; Second, \$165; Third, \$110; Fourth, \$80; Fifth, \$50; Sixth, \$30. A 7kg. container of Kelatovit donated by Kelatocorp Animal Health shall be presented to the winner of this class.

- 11 Agnew R: HERO QUEST,
 27 Allen R & S: SUMMER BAY,
 45 Athanasoff J: HONEY BEAR,
 133 Beretta P: BLUE SKY MINER,
 152 Bloomfield J: MONEY TALKS,
 1- 280 Chadwick C: JURASSIC PARK,
 305 Chugg C & H: NAVY SEAL,
 327 Clarke M & J: AGENTIERE,
 359 Coman J & S: PURE LUCK,
 610 Froesch Miss M: OVER THE RAINBOW,
 4- 655 Goldsworthy M: W.L. WINCHESTER,
 658 Goodliffe Miss S: COMRADE,
 724 Harris Mrs K: ORCHARD ROAD,
 771 Hinds C: CHINA BEACH,
 837 Jell Miss K: TAKE TWO,
 855 Kanella Pty Ltd : GOLD RUSH,
 3- 856 Kanella Pty Ltd : RARE HEIGHTS,
 1126 Mellers A: NO MERCY,
 5- 1174 Moore Mrs M: ROXETTE,
 1214 Murray J: CHAMPION TAILS SKYLIGHT,
 1250 Nielsen Miss S: PEPPERCORN 11,
 1253 Norman T: GREY ESTEEM,
 1261 O'Halloran Miss S: LADY APIARIST,
 1290 Owen Miss K: RAMBLIN FEVER,
 2- 1310 Paterson Robinson J: MCGEE,
 1558 Simpson Miss B: DALPIC,
 1559 Simpson Miss B: DEMILLO,
 1585 Sproull M: DIAMOND BAY,
 6- 1693 Trewin B: MIGHTY EXPRESS,

CLASS 322 THE JUMPING STAKES.

F.E.I. Rules - Table AM5.

Speed: 350 metres per minute.

SPECIAL PRIZES, \$435. First, \$145; Second, \$110; Third, \$75; Fourth, \$55; Fifth, \$30; Sixth, \$20. A 7kg. container of Kelatovit donated by Kelatocorp Animal Health shall be presented to the winner of this class.

- 11 Agnew R: HERO QUEST,
 27 Allen R & S: SUMMER BAY,
 45 Athanasoff J: HONEY BEAR,
 133 Beretta P: BLUE SKY MINER,
 1- 152 Bloomfield J: MONEY TALKS,
 280 Chadwick C: JURASSIC PARK,
 305 Chugg C & H: NAVY SEAL,
 327 Clarke M & J: AGENTIERE,
 359 Coman J & S: PURE LUCK,
 610 Froesch Miss M: OVER THE RAINBOW,
 655 Goldsworthy M: W.L. WINCHESTER,
 658 Goodliffe Miss S: COMRADE,
 4- 724 Harris Mrs K: ORCHARD ROAD,
 771 Hinds C: CHINA BEACH,
 837 Jell Miss K: TAKE TWO,
 3- 855 Kanella Pty Ltd : GOLD RUSH,
 2- 856 Kanella Pty Ltd : RARE HEIGHTS,
 1126 Mellers A: NO MERCY,
 1174 Moore Mrs M: ROXETTE,
 1214 Murray J: CHAMPION TAILS SKYLIGHT,
 1250 Nielsen Miss S: PEPPERCORN 11,
 1253 Norman T: GREY ESTEEM,
 1261 O'Halloran Miss S: LADY APIARIST,
 1290 Owen Miss K: RAMBLIN FEVER,
 6- 1310 Paterson Robinson J: MCGEE,
 1558 Simpson Miss B: DALPIC,
 5- 1559 Simpson Miss B: DEMILLO,
 1585 Sproull M: DIAMOND BAY,
 1693 Trewin B: MIGHTY EXPRESS,

CLASS 323 RESCUE RELAY

F.E.I. Rules - (80) Table C

Speed: 400 metres per minute.

SPECIAL PRIZES, \$435. First, \$145; Second, \$110; Third, \$75; Fourth, \$55; Fifth, \$30; Sixth, \$20. A 7kg. container of Kelatovit donated by Kelatocorp Animal Health shall be presented to the winner of this class.

- 6- 11 Agnew R: HERO QUEST,
 = 3 27 Allen R & S: SUMMER BAY,
 = 4 45 Athanasoff J: HONEY BEAR,
 133 Beretta P: BLUE SKY MINER,
 152 Bloomfield J: MONEY TALKS,
 280 Chadwick C: JURASSIC PARK,
 305 Chugg C & H: NAVY SEAL,
 = 3 327 Clarke M & J: AGENTIERE,
 359 Coman J & S: PURE LUCK,
 610 Froesch Miss M: OVER THE RAINBOW,
 655 Goldsworthy M: W.L. WINCHESTER,
 658 Goodliffe Miss S: COMRADE,
 = 5 724 Harris Mrs K: ORCHARD ROAD,
 771 Hinds C: CHINA BEACH,
 837 Jell Miss K: TAKE TWO,
 1- 855 Kanella Pty Ltd : GOLD RUSH,
 = 5 856 Kanella Pty Ltd : RARE HEIGHTS,

- 1126 Mellers A: NO MERCY,
 1174 Moore Mrs M: ROXETTE,
 1214 Murray J: CHAMPION TAILS SKYLIGHT,
 1250 Nielsen Miss S: PEPPERCORN 11,
 1253 Norman T: GREY ESTEEM,
 1261 O'Halloran Miss S: LADY APIARIST,
 1290 Owen Miss K: RAMBLIN FEVER,
 1310 Paterson Robinson J: MCGEE,
 1558 Simpson Miss B: DALPIC,
 1559 Simpson Miss B: DEMILLO,
 1585 Sproull M: DIAMOND BAY,
 1693 Trewin B: MIGHTY EXPRESS,

CLASS 324 THE SCURRY STAKES.

F.E.I. Rules - Table C

Speed: 400 metres per minute.

SPECIAL PRIZES, \$435. First, \$145; Second, \$110; Third, \$75; Fourth, \$55; Fifth, \$30; Sixth, \$20.

- 11 Agnew R: HERO QUEST,
 27 Allen R & S: SUMMER BAY,
 45 Athanasoff J: HONEY BEAR,
 133 Beretta P: BLUE SKY MINER,
 152 Bloomfield J: MONEY TALKS,
 280 Chadwick C: JURASSIC PARK,
 305 Chugg C & H: NAVY SEAL,
 327 Clarke M & J: AGENTIERE,
 359 Coman J & S: PURE LUCK,
 610 Froesch Miss M: OVER THE RAINBOW,
 655 Goldsworthy M: W.L. WINCHESTER,
 658 Goodliffe Miss S: COMRADE,
 724 Harris Mrs K: ORCHARD ROAD,
 771 Hinds C: CHINA BEACH,
 837 Jell Miss K: TAKE TWO,
 855 Kanella Pty Ltd : GOLD RUSH,
 856 Kanella Pty Ltd : RARE HEIGHTS,
 1126 Mellers A: NO MERCY,
 1174 Moore Mrs M: ROXETTE,
 1214 Murray J: CHAMPION TAILS SKYLIGHT,
 1250 Nielsen Miss S: PEPPERCORN 11,
 1253 Norman T: GREY ESTEEM,
 1261 O'Halloran Miss S: LADY APIARIST,
 1290 Owen Miss K: RAMBLIN FEVER,
 1310 Paterson Robinson J: MCGEE,
 1558 Simpson Miss B: DALPIC,
 1559 Simpson Miss B: DEMILLO,
 1585 Sproull M: DIAMOND BAY,
 1693 Trewin B: MIGHTY EXPRESS,

SPECIAL EVENTS**CLASS 330 THE PACIFIC LEAGUE WORLD CUP QUALIFYING ROUND.**

Table AM4.

Article 238.4 Of the F.E.I. Rules and 605.2.2 Of the World Cup Rules.

Entries Close Friday, August 25.

Entry Fees: \$35.00 (Double entry fees for non RAS of V members.)

SPECIAL PRIZES: \$5000. First, \$1650; Second, \$1250; Third, \$830; Fourth, \$620; Fifth, \$400; Sixth, \$250.**WINNER 1994 - G. SANNA "TURFMASTER".**

- 5- 281 Chadwick C: MISTER MIDNIGHT,
 304 Chugg C & H: MR MCGINTY,
 328 Clarke M & J: BEN GUNN,
 365 Cooper D: RED SAILS,
 2- 567 Evans S: CAPTAIN COURAGEOUS,
 583 Ferry D: BOYDEY,
 609 Froesch Miss M: MISS COGNAC,
 689 Grenda L T & T J: D BAR RED BARON,
 718 Harman R: BOBBY ROYAL,
 722 Harris Mrs K: COUNT THE COST,
 723 Harris Mrs K: MR POPEYE,
 800 Hughes Mr & Mrs G: CHIPPENDALE,
 814 Inglis A R: CLOSE ENCOUNTERS,
 816 Inglis J: PARKVIEW JUNE BUG,
 817 Inglis J: PARKVIEW TAIPAN,
 854 Kanella Pty Ltd : COALMINER,
 857 Kanella Pty Ltd : TRUE COLOURS,
 1019 Manton Mrs S & G: THE SCOTTS MAN,
 1125 Mellers A: GUESSWORK,
 1564 Slavin Misses K & M: DARING AUSSIE,
 1664 Thomas R J & E E: POLDARK,

6th.
 24 R. Allen
 "Batman"
 153 G. Bloomfield
 4th "T-Rex"
 192 G. Brooke
 3rd "Top Flight"
 2182
 G. Sanna
 "Well"

CLASS 331 SIX BAR JUMPING CONTEST.

Entries Close Friday, June 23 1995 at 4.30p.m.

Entry Fees: \$20.00

SPECIAL PRIZES: \$1080. First, \$360; Second, \$270; Third, \$180; Fourth, \$130; Fifth, \$90; Sixth, \$50.

- 4- 26 Allen R & S: PANORAMA,
 = 5 27 Allen R & S: SUMMER BAY,
 365 Cooper D: RED SAILS,
 = 2 608 Froesch Miss M: ALONA,
 718 Harman R: BOBBY ROYAL,
 801 Hughes Mr & Mrs G: JEDI,
 802 Hughes Mr & Mrs G: PHANTOM,
 815 Inglis J: BUREAUCRATE,
 847 Johnstone R: MR MORRISON,
 857 Kanella Pty Ltd : TRUE COLOURS,
 1019 Manton Mrs S & G: THE SCOTTS MAN,
 = 2 1086 Mckay B: BELMAK BELLE,
 = 5 1475 Roberts N: LITTLE CASPER,
 1- 1591 Staig P & Mrs S: RIP SNORTER,

No 3rd prize indicated on Judges Sheet

Most Successful Horse, Ridden By One Rider in Jumping Competitions 305

C & H Chugg - NAVY SEAL
(Chris Chugg)Most Successful Rider in Jumping Competitions V-ROYAL OFT
1496

CLASS 332 TOP SCORE STAKES

Entries Close Friday, June 23, 1995 at 4.30 p.m.

Entry Fees: \$20.00

SPECIAL PRIZES: \$1080. First, \$360; Second, \$270; Third, \$180; Fourth, \$130; Fifth, \$90; Sixth, \$50.

- 1- 24 Allen R & S: BATMAN,
280 Chadwick C: JURASSIC PARK,
304 Chugg C & H: MR MCGINTY,
305 Chugg C & H: NAVY SEAL,
3- 328 Clarke M & J: BEN GUNN,
608 Froesch Miss M: ALONA,
609 Froesch Miss M: MISS COGNAC,
689 Grenda L T & T J: D BAR RED BARON,
718 Harman R: BOBBY ROYAL,
801 Hughes Mr & Mrs G: JEDI,
802 Hughes Mr & Mrs G: PHANTOM,
4- 814 Inglis A R: CLOSE ENCOUNTERS,
815 Inglis J: BUREAUCRATE,
847 Johnstone R: MR MORRISON,
857 Kanella Pty Ltd : TRUE COLOURS,
1019 Manton Mrs S & G: THE SCOTTSMAN,
5- 1213 Murray J: CHAMPION TAILS COINCIDENCE,
1310 Paterson Robinson J: MCGEE,
2- 1564 Slavin Misses K & M: DARING AUSSIE,
6- 1590 Staig P & Mrs S: ANOTHER BILL,

GROUP D

Entry fees \$40 for the Group for R.A.S. of V. Members; non-Members \$80.

A rider may not compete in Open Competition and Junior competition at the Show.

Competition in classes in this group is open to exhibits whose past performances, in the opinion of the Society, warrant their inclusion in the group. A person may compete as a Junior from the beginning of the calendar year in which they reach the age of 12 till the end of the year in which they reach the age of 18. Horses in Group "D" may not compete in Groups "A", "B" or "C".

Intending competitors are requested to note that in these competitions the height of the obstacles (excepting the first obstacle) will be a minimum of 1.20 metres (approx. 4 feet). Performances of rider must be furnished with entry form.

CLASS 340 THE JUNIOR JUMPING CONTEST

F.E.I. Rules - Table AM3.

Speed: 350 metres per minute.

SPECIAL PRIZES, \$325. First, \$100; Second, \$80; Third, \$55; Fourth, \$40; Fifth, \$30; Sixth, \$20. **No rider may ride more than one mount in this contest.**

- 159 Boulton K: ALAHN,
160 Boulton P: HANDS OFF,
209 Brunsdon Miss K: NARDOO,
234 Cakebread Miss O: APOLLO PRINCE,
1- 333 Clarke T: DR WHO,
354 Coglin M: MULYAN MIARKO,
361 Conners Mrs K: BIG JACK,
362 Conners Mrs K: MR VERSATILE,
543 Embling Mrs J: MIDNIGHT FLIGHT,
544 Embling Mrs J: TAKE A RISK,

- 590 Fitzgerald Miss K: STREETS AHEAD,
628 Gawler Miss R: BALLYCREST,
778 Hogan Miss M: JO QUINTO,
5- 796 Hoysted Miss J: KING CHOGLM,
821 Izod Miss T: BIGGER THAN TEXAS,
822 Izod Mstr M: TIP TOP JAY AR,
868 Keefer D: EXILE,
873 Kelly Miss H: EVEREADY,
4- 933 Lawrence Miss K: STARLINE,
1189 Morrison C: BUDDY BROWN,
3- 1541 Sheehan Miss A: BRONX ZOO,
1565 Sleeth Miss C: PUFFIN,
1608 Stevens Miss A J: BALARIA BOY,
1618 Stewart Miss L: SOOTY TERN,
1667 Thompson Mrs K & J: TABBARA SUNDANCE,
1796 White Miss K: MAROOKA,
2- 1814 Williams W D: JOHNNY TOWN MOUSE,
6- 1815 Williams W D: NOVEMBER RAIN,

CLASS 341 THE JUNIOR JUMPING CONTEST.

F.E.I. Rules - Table A4.

Speed: 350 metres per minute.

SPECIAL PRIZES, \$325. First, \$100; Second, \$80; Third, \$55; Fourth, \$40; Fifth, \$30; Sixth, \$20. **No rider may ride more than one mount in this contest.**

- 148 Blanch Miss L E: CLAAS,
4- 159 Boulton K: ALAHN,
160 Boulton P: HANDS OFF,
209 Brunsdon Miss K: NARDOO,
6- 234 Cakebread Miss O: APOLLO PRINCE,
333 Clarke T: DR WHO,
354 Coglin M: MULYAN MIARKO,
361 Conners Mrs K: BIG JACK,
362 Conners Mrs K: MR VERSATILE,
543 Embling Mrs J: MIDNIGHT FLIGHT,
544 Embling Mrs J: TAKE A RISK,
590 Fitzgerald Miss K: STREETS AHEAD,
628 Gawler Miss R: BALLYCREST,
778 Hogan Miss M: JO QUINTO,
796 Hoysted Miss J: KING CHOGLM,
821 Izod Miss T: BIGGER THAN TEXAS,
822 Izod Mstr M: TIP TOP JAY AR,
868 Keefer D: EXILE,
873 Kelly Miss H: EVEREADY,
933 Lawrence Miss K: STARLINE,
1189 Morrison C: BUDDY BROWN,
1541 Sheehan Miss A: BRONX ZOO,
1565 Sleeth Miss C: PUFFIN,
3- 1608 Stevens Miss A J: BALARIA BOY,
1618 Stewart Miss L: SOOTY TERN,
5- 1667 Thompson Mrs K & J: TABBARA SUNDANCE,
1796 White Miss K: MAROOKA,
1- 1814 Williams W D: JOHNNY TOWN MOUSE,
2- 1815 Williams W D: NOVEMBER RAIN,

CLASS 342 THE BELINDA'S PLACE AMUSEMENTS JUNIOR GRAND PRIX JUMPING CONTEST.

F.E.I. Rules - Table A.

SPECIAL PRIZES, \$500 First \$166; Second, \$125; Third, \$82; Fourth, \$62; Fifth, \$40; Sixth, \$25. **No rider may ride more than one mount in this contest.**

- 148 **Blanch Miss L E:** CLAAS,
- 159 **Boulton K:** ALAHN,
- 160 **Boulton P:** HANDS OFF,
- 209 **Brunsdon Miss K:** NARDOO,
- 234 **Cakebread Miss O:** APOLLO PRINCE,
- 2- 333 **Clarke T:** DR WHO,
- 354 **Coglin M:** MULYAN MIARKO,
- 361 **Connors Mrs K:** BIG JACK,
- 362 **Connors Mrs K:** MR VERSATILE,
- =5 543 **Embling Mrs J:** MIDNIGHT FLIGHT,
- =5 544 **Embling Mrs J:** TAKE A RISK,
- 590 **Fitzgerald Miss K:** STREETS AHEAD,
- 628 **Gawler Miss R:** BALLYCREST,
- 778 **Hogan Miss M:** JO QUINTO,
- 796 **Hoysted Miss J:** KING CHOGLM,
- 821 **Izod Miss T:** BIGGER THAN TEXAS,
- 822 **Izod Mstr M:** TIP TOP JAY AR,
- 868 **Keefer D:** EXILE,
- 873 **Kelly Miss H:** EVEREADY,
- 933 **Lawrence Miss K:** STARLINE,
- 4- 1189 **Morrison C:** BUDDY BROWN,
- 1541 **Sheehan Miss A:** BRONX ZOO,
- 3- 1565 **Sleeth Miss C:** PUFFIN,
- 1608 **Stevens Miss A J:** BALARIA BOY,
- 1618 **Stewart Miss L:** SOOTY TERN,
- 1667 **Thompson Mrs K & J:** TABBARA SUNDANCE,
- =5 1796 **White Miss K:** MAROOKA,
- 1814 **Williams W D:** JOHNNY TOWN MOUSE,
- 1- 1815 **Williams W D:** NOVEMBER RAIN,

CLASS 343 THE INTER PONY CLUBS TEAM JUMPING CONTEST.

F.E.I. Rules - Table A.

Speed: 350 metres per minute.

Replicas of the Joseph Lyddy Perpetual Trophy, presented by WAPROO PTY. LTD., 315 CANTERBURY RD., CANTERBURY, VIC., will be presented to the members of the winning team. Special Sashes will be awarded to teams up to and including Sixth placing. Ribbons will be presented to members of the unplaced teams.

Individual members of placegetting teams will receive prize cards.

For teams of three riders who must be twelve years of age and under twenty-one years of age, on the first day of the Royal Melbourne Show. Competitors must be members of the Pony Club or Zone they represent, and have regularly participated in rallies as members of his or her Club since 1st October, 1994 or since becoming a member of his or her Club. All ponies and horses entered must have been ridden regularly at rallies of the Club they represent.

The winning team will be that which has the least number of faults adding together the faults of the horses in the team.

Competitors must wear Pony Club uniform: Pony Club jumper in the colours of the Club, uniform shirt and tie, jodhpurs and short boots. Hard hats must be worn. Only blunt spurs without rowels may be worn. If the spur is curved, the curve must be downwards. Whips carried must not exceed 30 inches in length overall.

In the first round the obstacles will be set to a minimum height of 1.10 m. (3 ft. 7 in.) and a maximum height of 1.22 m. (4 ft.). In the event of equality for first place there will be a jump-off over the course of which certain obstacles may be enlarged. If after this jump-off there is still equality for first place, there will be a second jump-off in which time will decide. The speed for the event will be 350 metres per minute and the competition will be judged on Table A.

The Pony Club Association of Victoria may enter not more than ten teams with the R.A.S.V. Teams will be selected by the Association on performance in the pre-selection event at the Zone Competitions, conducted prior to the Show. The Association must furnish to the Society the names of the horses and rider in the teams not later than 4.30 p.m. August 25.

Entry Fee: \$10 per team.

JUMPING EQUITATION

Entry fee: \$15.

Entries close Friday June 23, 1995 at 4.30 p.m.

CLASS 345 OPEN SENIOR JUMPING EQUITATION. 18 years and over.

SPECIAL PRIZES; Medallions for First, Second & Third; Fourth, Fifth & Sixth, Card.

\$300 prize money kindly sponsored by Mr. C. Mann, Consultant and Ms. J. Walker, Kiernan Equestrian Centre, a rug, donated by Lowdens Saddleworld, 82 Sydney Road, Kilmore, Vic. First, Rug & \$100; Second, \$75; Third, \$50; Fourth, \$35; Fifth, \$25; Sixth, \$15.

Maximum Height of Jumps

12 - under 14 years: 840mm (2'9") - 1m (3'3")

14 - under 16 years: 920mm (3') - 1.07m (3'6")

16 - under 18 years: 920mm (3'0") - 1.07m (3'6")

18 years and over: 920mm (3'0") - 1.07m (3'6")

Conditions:

- (i) The classes will be judged concurrently.
- (ii) Only one class per rider.
- (iii) Only one horse per class.
- (iv) Riders 18 years and under 21 years, may enter either The Dawn Hayden Young Rider class, or the Open Senior class, but not both.

- 31 **Anderson Miss M:** HOT TO TROT,
- 192 **Brook Miss C:** TOP FLIGHT,
- 304 **Chugg C & H:** MR MCGINTY,
- 305 **Chugg C & H:** NAVY SEAL,
- 460 **Dey Ms M:** DABYMINGA CORAMANDEL,
- 516 **Dyason Mrs R:** LOUISVILLE,
- 771 **Hinds C:** CHINA BEACH,
- 812 **Hutchison R:** UNORTHADOX,
- 857 **Kanella Pty Ltd :** TRUE COLOURS,
- 952 **Lewis Ms J:** GET A GRIP,
- 977 **Loy Miss K:** BALMORAL GRACE,
- 1- 1311 **Paton Ms S:** GORDON,

- 1408 Prime A: MAJIK IMPRESSION,
 1475 Roberts N: LITTLE CASPER,
 1547 Sheppard J & D: ELVIS,
 1656 Thomas Miss S: BLUE HEATHER,
 2- 1755 Walker Ms J: PLAYBOY,
 1786 Webber Miss K: SUPERMAC,
 1813 Williams Mrs L: HEAVY DUTY,
 3- 1851 Young Miss N: REGAL TRIST,
 1414 Miss J Purbrick: TESSTAROSSO
- CLASS 346 DAWN HAYDEN MEMORIAL 16 YEARS AND UNDER 21 YEARS JUMPING EQUITATION.**

SPECIAL PRIZES: First \$250 and Trophy; Second, \$150; Third, \$100, kindly donated by Mr. D. Hayden and Mrs. S. Edwards.

Mrs. Dawn Hayden was a successful competitor in jumping events at Melbourne & Sydney during the 40's and 50's. She was an instructor at Eltham District Pony Club for 40 years and Yarrambat Pony Club for 20 years. Mrs. Hayden was a founder of jumping equitation in Victoria.

- 3 Abey Miss M: SEPPI'S HOPKINS,
 36 Anker Miss E: VENETIAN WALTZ,
 69 Balchin Miss P: BRIGADIER GERARD,
 2- 134 Beretta P: FELSPAR SENATOR,
 155 Bolmat Miss A: BRANDY,
 213 Bunn Miss O: MONTANA,
 219 Burke Miss A L: BROKEFORD PARK REMBRANDT,
 242 Cameron-Kennedy Miss O: ANOTHER WILDWOOD,
 362 Conners Mrs K: MR VERSATILE,
 401 Craddock D: AUTHENTIC,
 580 Fedorenko Miss K: CONAN MCOHL,
 3- 609 Froesch Miss M: MISS COGNAC,
 628 Gawler Miss R: BALLYCREST,
 668 Grainger-Smith Miss G: EDENCROFT APOLLO,
 701 Haines Miss N: BE SWIFT,
 776 Hodge M: JUMP N GO,
 821 Izod Miss T: BIGGER THAN TEXAS,
 837 Jell Miss K: TAKE TWO,
 942 Leddra Miss S: CADILLAC JACK,
 1062 Mayes Miss S: SANTA CRUZ,
 1171 Molesworth Miss K: LEADING HEART,
 1189 Morrison C: BUDDY BROWN,
 1250 Nielsen Miss S: PEPPERCORN 11,
 1310 Paterson Robinson J: MCGEE,
 1414 Purbrick Miss V: TESSTAROSSO,
 1542 Sheehan Miss A: SEMANTICS,
 1554 Silk Miss L: ,
 1608 Stevens Miss A J: BALARIA BOY,
 1674 Timmerye Miss R: JACKY WINTER,
 1693 Trewin B: MIGHTY EXPRESS,
 1796 White Miss K: MAROOKA,
 1810 Williams Miss L: DARK ANGEL,

CLASS 347 RIDERS 12 and under 14.
SPECIAL PRIZES, medallions for First, Second and Third; Fourth, Fifth and Sixth, Card.

- 207 Bruce Miss H: KIBAH CANDLE, 01/08/00
 353 Coglin M: INDI YEOMAN,
 544 Embling Mrs J: TAKE A RISK,
 590 Fitzgerald Miss K: STREETS AHEAD,
 630 Gawler P: SOFT SOVEREIGN,
 648 Giramondo S: SALLY,
 717 Harman Miss S: CLASSIC MOVE,
 727 Harvey J: PRINCE RAJAH,
 2- 779 Hogan Miss M: WILLOWCROFT CHATTERBOX,
 840 Jenkins Miss M: MONARO JESTER,
 1- 868 Keefer D: EXILE,
 1194 Morrison R: MUFFY,
 1211 Murfet Miss E: ,
 1555 Sillis Miss D: HALEY'S COMET,
 3- 1646 Thexton Miss J L: BLACKWOOD OSCAR,
 1710 Turner Miss F: HOBO,

CLASS 348 RIDERS 14 and under 16.
SPECIAL PRIZES, medallions for First, Second and Third; Fourth, Fifth and Sixth, Card.

- 3 Abey Miss M: SEPPI'S HOPKINS,
 1- 22 Allen Miss R: ,
 36 Anker Miss E: VENETIAN WALTZ,
 86 Barnett Miss J A: OUR SPYDER,
 129 Bennett Miss V: JUST BOB,
 3- 148 Blanch Miss L E: CLAAS,
 156 Bolmat Miss K: BRANDY,
 245 Campbell Miss H: SURPRISE PACKAGE,
 354 Coglin M: MULYAN MIARKO,
 361 Conners Mrs K: BIG JACK,
 403 Craddock Miss B: AUTHENTIC,
 493 Drew Miss A: GEORGE'S GIRL,
 543 Embling Mrs J: MIDNIGHT FLIGHT,
 618 Gane Miss R: JAROSITE SARA DANE,
 717 Harman Miss S: CLASSIC MOVE,
 776 Hodge M: JUMP N GO,
 822 Izod Mstr M: TIP TOP JAY AR,
 2- 950 Lewis Miss R: CHARLOTTE SOMETIMES,
 1200 Morton-Purcell Miss E: BLUE NORSCA,
 1350 Pearce Mrs L: HUMANITY,
 1403 Powles Miss C: NORTHERN CADRE, BR
 1589 Staig Miss J: ABERFELDY,
 1667 Thompson Mrs K & J: TABBARA SUNDANCE,
 1775 Watson Miss G: CHICAGO,
 1793 White Miss A: ROYAL DIPLOMAT,
 1811 Williams Miss M: DARK ANGEL,

PONY JUMPING

CLASS 353 THE FORESTWAY STUD
VICTORIAN PONY JUMPING
CHAMPIONSHIP(for ponies which have placed
1st, 2nd or 3rd in a qualifying round). Ponies to
be 14.2 hands and under. Riders to be 12 years
and over. Entry Free.

Table AM3 Competition i.e. First round over a set height
(2'9"). Second round to decide the winner, over a raised,
shortened course, against the clock.

Prizes donated by Forestway Stud, as follows:

First, \$100 cash plus an inscribed rug and sash; Second, \$50
cash and sash; Third, \$25 cash and sash; Fourth, Sash.

- 129 Bennett Miss V: JUST BOB,
- 179 Bradford H & J: BURRABONG DESTINY,
CR,18/11/87, S: Croston Cufflink (imp), D: Shawbury
Demelza
- 208 Brunsdon Miss H: MILLIE,
- 234 Cakebread Miss O: APOLLO PRINCE,
- 254 Canning T: GINGER MEGGS,
- 255 Canning T: JINGLE BOB,
- 310 Claessen B: NICKEETA,
- 349 Coates Miss N: ,
- 353 Coglin M: INDI YEOMAN,
- 363 Connors Mrs K: SONNY,
- 419 Crouch Miss K: GALA BEAU,
- 500 Duell Mis B: HIGH RAIL WHISTLER,
- 542 Embling Mrs J: COME IN SPINNER,
- 597 Fletcher M: BAINBRIDGE SHANE,
- 604 Franklin X: BRAITHWAITE,
- 606 Freemantle Miss K: TIMMY,
- 618 Gane Miss R: JAROSITE SARA DANE,
- 726 Harvey J: CHAD,
- 727 Harvey J: PRINCE RAJAH,
- 779 Hogan Miss M: WILLOWCROFT CHATTERBOX,
- 835 James Mrs W: PAHAKE AVON,
- 871 Kellock Miss S: RONDEAU,
- 877 Kennedy Miss T: KARBRI COPPER CROWN,
- 888 Kerpen Mrs G: BURGUNDY,
- 949 Lewis Miss M: MINDY,
- 983 Thomson Miss B: ,
- 1063 McBride Miss S: EXQUISITE,
- 1194 Morrison R: MUFFY,
- 1315 Patterson Miss C: FERNBRAE JACK,
- 1393 Pitts Miss J M: ,
- 1555 Sillis Miss D: HALEY'S COMET,
- 1684 Tonkin Miss K: TINY TOP,

GROUP E

NO RESTRICTION ON AGE OF RIDERS

Masters of Hunt Clubs are required to nominate the names
of the exhibitors and their mounts in all classes at least two
(2) hours prior to the scheduled starting time. Details must
be submitted to the Ringmasters' Office (A.R. Creswick
Stand).

Competition in the classes in this group is open only to
exhibits which have qualified in accordance with the
undermentioned conditions. Exhibits in this group may also

compete in Groups "A", "B" and/or "C" in accordance
with their groupings. A Special prize of \$200 and Sash shall
be awarded to the Most Successful Hunt Club on the basis
of 5 points for 1st, 4 for 2nd, 3 for 3rd and 2 for 4th, in
Classes 355, 356 and 357. (s12) In the case of the
Foundation Members Club only the top three placed
competitors from any one Club in Classes 356 and 357 and
one team score in Class 355 to count for the Special Prize.

CONDITIONS FOR QUALIFICATION OF HORSES AND
RIDERS

1. The Master or Acting Master or Deputy Master for the
day of any Member Club of the Hunt Clubs Association
of Victoria shall be the only person entitled to issue
certificate of qualification for exhibits.
Certificates shall be issued only in respect to officially
programmed hunts. The certificates must be produced
for inspection by the Steward before the competitor will
be permitted to start.
2. To claim qualification, an exhibit must be the bona fide
property of a fully paid up member of a Member Club
of the Hunt Clubs Association of Victoria, an employee
of such Club or of the nominating Club itself. Riders
must be members or employees of the nominating Club.

METHOD OF ENTRY IN 355, 356 and 357

The nominations of exhibits for competition in classes 355,
356 and 357 shall be made only by Masters of the Hunt
Clubs Association of Victoria.

Entries lodged by individual members of Clubs will not be
accepted.

The nominations should be forwarded by the Master to the
Horse Section, R.A.S.V., Royal Show Grounds, Ascot Vale,
3032, by 11th August, 1995.

A maximum of ten exhibits may be nominated by the
Master of the following Member Clubs of the Hunt Clubs
Association of Victoria, (viz: Findon, Melbourne, Murray
Valley, Oaklands and Yarra Glen & Lilydale Hunt Clubs)
but only six of these may start in each of these classes.

A maximum of six horses may be nominated by the Master
of other Member Clubs of the Hunt Clubs Association of
Victoria, (viz: Boggy Creek, Casterton, Coleraine, Ellerslie,
Hume, Mansfield, Tocumwal & Riverina), but only three of
these can start in each of these classes.

The Council reserves the right to include other exhibits.

CLASS 355 * THE PETER RONALD MEMORIAL HUNT
CLUBS TEAMS JUMPING CONTEST

Peter Ronld of Koo-Man-Goo-Nong, Pakenham was elected to
the RAS Council in 1949, Ringmaster 1960-1966, Vice-
President 1966-1973, President 1973-1977 and Trustee from
1973 until his death in 1989. Joint Master Melbourne Hunt
Club 1958-1967.

SPECIAL PRIZES OF \$700. First \$230; Second, \$170; Third,
\$115, Fourth, \$85; Fifth, \$60; Sixth, \$40.

The following Member Clubs of the Hunt Clubs Association
of Victoria (viz: Findon, Melbourne, Murray Valley,
Oaklands and Yarra Glen & Lilydale Hunt Clubs) may
nominate up to two teams of three riders for this event.

- Yarra Glen & Lilydale 2056 - 1
- Yarra Glen & Lilydale 2057 - 2
- Tocumwal Hunt Club 2049 - 3
- Melbourne Hunt Club 2104 - 4
- Oaklands Hunt Club 2039 - 5
- Findon Harriers Hunt Club 2007 - 6

Class - 357 -	L. Haynes	2051	3rd
	A. Palftridge	2005	=6
	M. Floate	2026	2nd
	S. Emmett	2064	=6
	S. Thomas	2122	1st
	R. Oliver	2066	5th
	C. Walker	2015	4th

Other member clubs of the Hunt Clubs Association of Victoria may nominate one team of three riders for this event.

Nominations to be forwarded to the Horse Section, R.A.S.V., Royal Show Grounds, Ascot Vale, 3032 by August 11th, 1995. THE JOAN PEARSON SHIELD to be competed for in perpetuity.

The late Joan Pearson and her partner Mary Williamson were for many years leading Show jumping exhibitors at the Royal Melbourne Show.

For teams of three exhibits which have hunted five times during the current season over such obstacles as the Society may decide. One exhibit to complete a circuit of the course, then to be joined by another and complete a circuit in pairs, and all three exhibits to jump abreast for the third and final circuit.

Team to compete in the livery of the Hunt Club represented and general appearance and turnout will be considered. Each rider must compete in the same saddlery and dress as they present themselves for dress judging. Entries will only be received from Member Clubs of the Hunt Clubs Association of Victoria.

Riders of both sexes must appear in all teams. Judging will be on points which will be allotted on the following basis:

Performance over fences	75
General Appearance	25
TOTAL	100

All teams must parade prior to the event under the direction of the Stewards. Entry fee, \$40 per team.

Conditions for qualifications of horses and riders precede this Class.

CLASS 356 * THE S.A. GREAVES MEMORIAL HUNTERS' PLATE

Syd Greaves of Strathard, Narre Warren and later The Landing, Bass was elected to the RAS Council in 1937 served as Ringmaster and was created a Life Councillor in 1960, he died in 1966. He was a foundation member of the Country Committee (Cranbourne 1928) and an Honorary Life Member of the Melbourne Hunt Club (1947)

SPECIAL PRIZES, \$400. First \$125; Second, \$100; Third, \$70; Fourth, \$50; Fifth, \$35; Sixth, \$20. Best exhibition of jumping at hunting pace. To be ridden by only those qualified to ride under the rules of the Hunt Clubs Association of Victoria over obstacles to be approved of by the Society. Only horses which have hunted five times during the current season are eligible to compete (a Master's Certificate to that effect from a Hunt Club recognised by the Hunt Clubs Association of Victoria to be produced before starting).

Rider to be a member of the Club which nominated the horse.

Type and Conformation to be taken into consideration. Entry Fees: \$40; R.A.S. of V. Member \$20.

S. Emmett	2064	-1
S. Thomas	2122	2
R. Oliver	2066	-3
J. Rough	2068	-4
K. Cast	2009	-5
C. Walker	2015	-6

N.B. Entries in this class will be accepted only from Masters of Recognised Hunt Clubs.

CLASS 357 * THE NOEL MASON QUALIFIED HUNTERS' PLATE

Noel Mason was Master of Findon Harriers Hunt Club from 1949- 1989. He was one of Australia's top amateur jumping riders and RASV Horse steward of long standing.

SPECIAL PRIZES \$400. First \$125; Second, \$100; Third \$70; Fourth, \$50; Fifth, \$35; Sixth, \$20. THE NOEL MASON PERPETUAL TROPHY shall be awarded to the winner of this class. The ownership of the trophy shall not pass to the winner, but shall remain in the Society's possession. The name of the winning exhibitor will be engraved on the trophy each year.

Best exhibition of jumping at hunting pace. To be ridden by only those qualified to ride under the rules of the Hunt Clubs Association of Victoria over obstacles to be approved of by the Society. Only horses which have hunted five times during the current season are eligible to compete (a Master's Certificate to that effect from a Hunt Club recognised by the Hunt Clubs Association of Victoria to be produced before starting).. Rider to be a member of the Club which nominated the horse.

Type and Conformation to be taken into consideration. Entry Fees: \$40; R.A.S. of V. Members \$20.

N.B. Entries in this class will be accepted only from Master of Recognised Hunt Clubs.

SECTION FOURS

ENTRIES CLOSE AUGUST 11, 1995

Riders must be 15 years of age or over.

CLASS 358 * THE SECTION FOUR JUMPING CONTEST. (Ladies and/or Gentlemen)

SPECIAL PRIZE, \$700. First prize, \$300; Second prize, \$250; Third prize, \$150.

For teams of four (no restriction on height) ridden by ladies and/or gentlemen. The contest will be continuous for two laps of the course. The riders will move off at intervals of approximately 20 metres. After two obstacles have been negotiated the second rider and the fourth rider will move up and pair with the third rider. The round will then be completed by the two pairs. At the commencement of the second round all four exhibits will be brought abreast and complete the course as a team of four. Owners will be allowed to make up a team, but in the event of a team separately owned winning, the prize will be divided. Entry Fee: \$40 per horse; R.A.S. of V. Members \$20.

815 Inglis J: BUREAUCRATE,

1995 ROYAL MELBOURNE SHOW : Horse

* THE SECTION FOUR JUMPING CONTEST (Ladies and/or Gentlemen)

359

PAGE: 465

Brown Copy - Award Room; Green Copy - Press; Blue Copy - retained by Steward.

Brown Copy - Award Room; Green Copy - Press; Blue Copy - retained by Steward.

CLASS SECTION FOURS

* THE SECTION FOUR JUMPING CONTEST. (Ladies and/or Gentlemen)

CLASS N
358

PAGE: 46

ENTRY DETAILS	EXHIBIT No.	AWARD	PRIZE
J INGLIS, WYONG 2259 [0003463] - BUREAUCRATE	815		\$
2066, 2068, 2063, 2020 Y&L R. Oliver / J. Rough / G. Sinclair / T. Jones.		1	300
2021, 2015, 2116, 2106 MELB J. Nott / C. Walker / A. Dudeman / B. McDonough		2	250
2064, 2069, 2065, 2067 Y&L S. Emmett / C. Farquhar / S. Emmett / I. Rough		3	150
2012, 2013, 2011, 2014 FINDON P. Evans / K. Hughes / K. Cust / R. Scott		4	
2051, 2055, 2050, 2054 Toc L. Haynes / D. Bruce / M. L. Baldwin / K. Brunsden		5	
2117, 2107, 2110, 2122 MELB G. Fromhold / B. Crowther / B. Chapman / S. Thomas		6	
MOST SUCCESSFUL HUNT CLUB -			50012
YANLA GLEN - ULYDALE,	19 POINTS,	200	
MELBOURNE,	11 POINTS,		
TOORUWAL,	6 POINTS,		
			50012
JUDGE	STEWARDS	OFFICE	

CLASS 359 * THE SECTION FOUR JUMPING CONTEST (Ladies and/or Gentlemen)

SPECIAL PRIZES, \$600. First Prize, \$260; Second, \$210; Third, \$130.

For teams of four (no restriction on height) ridden by ladies and/or gentlemen. The contest will be continuous for two laps of the course. The riders will move off at intervals of approximately 20 metres. After two obstacles have been negotiated the second rider and the fourth rider will move up and pair with the third rider. The round will then be completed by the two pairs. At the commencement of the second round all four exhibits will be brought abreast and complete the course as a team of four. Owners will be allowed to make up a team, but in the event of a team separately owned winning, the prize will be divided. Entry Fee: \$40 per horse; R.A.S. of V. Member \$20.

SECTION 9 TENTPEGGING

ENTRIES CLOSE WEDNESDAY, AUGUST 4, 1995, at 4.30 p.m.

Judge: Mr. A. Bradshaw

TEAMS

The Australian Gold Cup donated by The Late D. W. R. Knox will be awarded to the winning team. The trophy shall remain the property of the Society.

INDIVIDUAL

A special trophy to be awarded to the competitor scoring the highest number of points during the Gold Cup Competition. The trophy will remain the property of the winner.

ELIGIBILITY-

The Company will accept five teams to compete in the Gold Cup Competition, with the power to accept more than five entries if considered appropriate.

MAINTENANCE-

In addition the Company will provide \$800 to each team competing to assist with transport and other expenses.

TERMS OF COMPETITION-

To be conducted under Australian Tentpegging Rules.

ENTRY FREE.

SECTION 10 CAMP DRAFTING ENTRIES CLOSE FRIDAY JULY 21, 1995, at 4.30 p.m.

The Royal Melbourne Show will again stage campdraft competitions during its forthcoming Show. There will be six rounds over three days.

THE KNOX CAMPDRAFT PERPETUAL TROPHY and TOTAL PRIZE MONEY of \$3000 will be awarded for Campdrafting.

The R.A.S.V. invites entrants on the basis of performance sent in on the entry form. However, the R.A.S.V. reserves the right to make the final selection.

The form must be returned to the Horse Section Manager, R.A.S.V., Royal Showgrounds, Ascot Vale, 3032.

Invitations to selected competitors will be issued shortly after that date.

Entry fee (\$50.00) will be required from those nominations accepted for competition.

D.W.R. Knox of Nagambie served on the R.A.S.V. Council from 1953-1995. He became a Life Councillor in 1973 and served on the Horse Committee for 42 years. He was Master of the Melbourne Hunt Club 1948-1951.

EXHIBITORS

- Abblitt Miss K R, C/- Post Office, Chewton Vic 3451: 220
- Abey Miss L, 76 Gap Rd, Riddells Creek Vic 3431: 221, 247
- Abey Miss M, Quamby, Gap Rd, Riddells Creek Vic 3431: 346, 348
- Ackerly Miss T, P O Box 1248, Wagga Wagga NSW 2650: 217
- Ackerly Miss T & Miss K Bayley, P O Box 1248, Wagga Wagga NSW 2650: 64, 69, 71
- Addison Miss S J, Mockingbird Hill, Saggars Lane, Longwood Vic 3665: 50, 53, 66, 67, 72, 73, 75, 217
- Admans D G, P O Box 632, Warragul Vic 3820: 151, 154, 160, 162, 164, 174, 176
- Agnew R, 6/367 High St, Belmont Vic 3216: 310 - 314, 320 - 324
- Ahern Ms P, 365 Mchargs Rd, Willowmavin Vic 3764: 53, 63, 64, 69, 70, 72, 75, 92, 101, 217
- Ahern P, C/- P O Box 104, Deniliquin NSW 2710: 50
- Albrecht Ms S G, 9 Ashleigh Rd, Armadale Vic 3143: 217
- Alcock Miss E, Strathardle, Riddells Creek Vic 3431: 219
- Alexander Miss E, Redwood, Chalet Rd, Healesville Vic 3777: 217
- Alford J, 49 Elliot St, Mordialloc Vic 3195: 91, 96, 97, 127
- Allen Miss M, South Boorook, Mortlake Vic 3272: 46, 48
- Allen Miss R, Lot 5 Gorge Rd, Sth Morang Vic 3752: 348
- Allen Miss S, Lot 5 Gorge Rd, Sth Morang Vic 3752: 240
- Allen R & S, Lot 5 Gorge Rd, Sth Morang Vic 3752: 300 - 304, 310 - 314, 320 - 324, 331, 332
- Allison/Monkhouse J, 45 Glenvale Cres, Mulgrave Vic 3170: 194, 200 - 202, 207
- Amey Miss N, R M B 500, Trucking Yard Lne, Bungendore NSW 2621: 223, 229
- Amezquita Mrs R, P O Box 560, Woodend Vic 3442: 63, 70, 72
- Anderson Miss M, Berringa Park, 315 Hunts Lne, Steels Creek Vic 3775: 345
- Anderson Miss R, 13 Blamey Rd, Stanhope Vic 3623: 141, 142, 144 - 148, 152, 154, 169, 171, 174
- Anker Miss E, Tooroonga Park, Quayle Rd, Wandin Nth Vic 3139: 219
- Anker Miss E, Tooroonga Park, Quayle Rd, Wandin Nth Vic 3139: 346, 348
- Annett Mrs P J, R M B 8100, Hamilton Vic 3300: 93, 99
- Armstrong R, Blue Mist, Millers Rd, Macclesfield Vic 3782: 210
- Ashton Mrs J & Mrs V Frost, Jaara Farm, Whitegum Rd, Barkers Creek Vic 3451: 80, 83, 84, 92, 101
- Aslin Miss D, P O Box 591, Mt Gambier SA 5290: 218
- Asquith Loughnan & Munday, P O Box 268, Wonthaggi Vic 3995: 107, 125, 126, 166, 168, 176
- Assouad Miss J, 9 Todd Lne, Romsey Vic 3434: 221
- Athanasoff J, 28 Springwood Rd, Yarramundi NSW 2753: 210, 226, 320 - 324
- Athanasoff J & Mrs P Bevis Cooke, 28 Springwood Rd, Yarramundi NSW 2753: 69, 72, 75
- Atherton Ms H, 90 Montrose Ave, Edithvale Vic 3196: 65, 68
- Atkinson Mrs C, P O Box 214, Yarra Glen Vic 3775: 65, 68, 72, 73
- Austin P, Grenadier Park, 609 Leakes Rd, Rockbank, Via Melton Vic 3337: 210, 226
- Australian Movie Livestock & John Baird, C/- P O Box 2, Mernda Vic 3754: 141, 142, 182, 192, 196, 199 - 202, 207
- Avery & Wickham, Bergaton, Warrnambool Rd, Terang Vic 3264: 152 - 154, 160, 164, 175, 176
- Avery Family, 1750 Bellarine Hwy, Marcus Hill Vic 3222: 38, 190, 191, 194
- Avery Family & Mrs M Wickham, 1750 Bellarine Hwy, Marcus Hill Vic 3222: 155, 161, 163, 170, 173
- Avery Family & P Harkness, Lot 5 Sheehans Rd, Romsey Vic 3434: 141, 142, 145 - 148, 182, 207
- Axarlis M, 13 Plantation Rd, Riddells Creek Vic 3431: 212
- Ayres Mrs S, 317 Taylors Rd, St Albans Vic 3021: 93, 99, 100, 110
- Bacchetto Miss K, P O Box 551, Cobram Vic 3644: 224
- Baggendorf Miss M, R M B 1449d, Daisy Hill Vic 3465: 221, 247
- Bain Miss S, Castanahl Pony Stud, R M B 1700, Murchison Vic 3610: 224
- Baines Miss K, P O Box 129, Mt Martha Vic 3934: 222
- Baines Miss R, P O Box 129, Mt Martha Vic 3934: 224
- Baker Miss E, P O Ox 372, Kyneton Vic 3444: 223
- Balchin Miss P, 98 Glenvue Rd, Rye Vic 3941: 346
- Balfoort Miss L, P O Box 656, Lilydale Vic 3140: 51, 80, 83, 85 - 87, 219, 227
- Balfoort Miss L & R & Mrs S Jackson, C/- P O Box 656, Lilydale Vic 3140: 92, 100, 101
- Ballard Mrs D, Lot 2 Old Baker Rd, Wandin East Vic 3139: 124
- Bangay Ms M, P O Box 326, Oxenford QLD 4210: 10, 39
- Barber I, Gumleigh, R M B 207, Walla Walla NSW 2659: 8, 14
- Barclay Miss V C, 142 Church St, Mudgee NSW 2850: 217
- Barlow R & Miss K, Riverlodge Stud, P O Box 447, Bowral NSW 2576: 155, 159, 163, 164, 173, 175
- Barlow R & W, Riverlodge Stud, P O Box 447, Bowral NSW 2576: 152, 154, 174
- Barnes Miss J, P O Box 5, Red Hill Sth Vic 3937: 55, 222, 229, 230, 247
- Barnes Mrs D, P O Box 5, Red Hill Sth Vic 3937: 217, 226
- Barnes Mrs D & Miss J, P O Box 5, Red Hill Sth Vic 3937: 81, 82, 85, 87
- Barnett Miss J A, R M B 5270, Denison Vic 3858: 220, 228, 230, 348
- Barratt Mrs S J, Eidolon Lodge, Main Rd, Kangarilla SA 5157: 69, 72, 75
- Barrie H & Mrs D & Mrs B Ford, 2 Kirkton Dve, Melton Vic 3337: 8, 14, 15, 39
- Barry Miss E & Mrs J Wende, L610 Maryborough Rd, Lockwood Vic 3551: 65, 68, 72, 75
- Barry Mrs R, Ravendene, Wheeler Rd, Nar Nar Goon Nth Vic 3812: 50, 96, 98
- Barry Mrs R J & Mrs D Stein, Ravendene, Wheeler Rd, Nar Nar Goon Nth Vic 3812: 67, 75, 80, 83, 85, 96, 97, 131, 134
- Bartlett Mrs T, Obi Park, Lot 16 Cornelius Cres, Healesville Vic 3777: 50, 53, 67, 73, 75, 217
- Bates Miss T, 22 Tarata Rd, Guanaba QLD 4210: 222, 229
- Bates Family, 22 Tarata Rd, Guanaba QLD 4210: 83, 84, 91, 96, 97
- Bawden Mstr C, 190 Parish Rd, Iona Vic 3815: 214, 248

MELBOURNE SHOW'S "SHOW STOPPER"



IS BACK!

And it's still state of the art. Hidden beneath the skin is a Komatsu PC200 Dash 6 hydraulic excavator, with HydrauMind — the most advanced excavator hydraulic system in the world.

HydrauMind helps make Komatsu's PC200-6 the most technologically advanced, productive and comfortable-to-operate 20 tonne excavator in Australia.

A Komatsu hydraulic excavator is one "monster" which won't become extinct. And it's backed by national distributor NS Komatsu.

For further information, please contact:

NS KOMATSU

NS Komatsu Pty Ltd on (03) 359 3255

ACN: 053 514 739

**NEWS
FLASH**

**New Komatsu PC250-6,
PC300-6, PC350-6,
PC400-6 and PC450-6
models are now
available.**

KOMATSU WE AIN'T NO DINOSAUR!



**BRISTOL PAINTS
LAST TILL
THE COWS COME
HOME.**



Bristol's premium quality outdoor paints will stand up to everything the Australian climate can throw at them.

ALBURY 427 Swift St (060) 21 7066. BALLARAT 313 Mair St (053) 31 3544. BENDIGO 109 Mitchell St (054) 43 4344. SHEPPARTON 173 High St (058) 21 4945. TRARALGON 70 Seymour St (051) 74 2386. WARRNAMBOOL 155C Fairy St (055) 62 0841. WODONGA 12 Moorefield Park Rd (060) 243 840. GEELONG 118-120 High St (052) 43 9015. GEELONG WEST 128-134 Pakington St (052) 22 4944. Plus 32 convenient metropolitan locations.



- Beani Ms S, P O Box 565, Bacchus Marsh Vic 3340: 42, 46, 49
 Beard Miss L, 44 Victoria Rd, Pearcedale Vic 3912: 219
 Beaton G, P O Box 183, Macedon Vic 3440: 210
 Beattie Miss K, 11 Alouette Crt, Whittington Vic 3219: 93, 99
 Beck Miss A, P O Box 99, Clarendon SA 5157: 51, 83, 84, 219
 Beer M, H & L, Beereega, R S D 170 Lancefield Rd, Sunbury
 Vic 3429: 6 - 8, 10 - 15, 18, 19, 21 - 23, 39, 192, 197,
 198
 Beggs Miss M V Corvi & T Cowan, 6 Largs Ave, Largs NSW
 2321: 67, 68, 73, 75
 Begley Mrs B, P O Box 169, Numurkah Vic 3636: 94, 103
 Bell Miss C, R M B 2065, Marionvale Rd, Katandra Vic 3634:
 219
 Bell Miss S, R M B 5125, Tungamah Vic 3728: 223
 Bell Miss S, R M B 2065, Marionvale Rd, Katandra Vic 3634:
 218
 Ben Furneys Flour Mills, 101 Brisbane St, Dubbo NSW 2830:
 202
 Benalla Agric. & Pastoral Soc, P O Box 168, Benalla Vic 3672:
 24, 25
 Bennett B, P O Box 985, Bairnsdale Vic 3875: 214, 248
 Bennett Miss V, 255 Mt Duneed Rd, Mt Duneed Vic 3216:
 348, 353
 Bensley Mrs J, 369 Kialla Rd, Crookwell NSW 2583: 217
 Bensley Mrs J & B, 369 Kialla Rd, Crookwell NSW 2583: 64,
 69, 72, 75, 131, 134
 Bentley Ms M & Ms K, 214 Beach'S Lne, Dixons Creek Vic
 3775: 158, 164, 175
 Beretta P, 55 Grafton St, Whittington Vic 3219: 320 - 324, 346
 Bergin Miss K, Lot 4 Yuruga Dve, Macclesfield Vic 3782: 222,
 229, 230, 247
 Bergin S, Lot 4 Yuruga Dve, Macclesfield Vic 3782: 44, 46,
 253, 256, 259, 260, 266, 267, 271 - 273
 Berry Miss S, 5 Highrise Crt, Fountain Gate Vic 3805: 250,
 252, 256, 258, 264
 Berry Ms S, P O Box 386, Golden Square Vic 3555: 124
 Bertone Miss M K, Honeysuckle Creek, R M B 1805, Euroa
 Vic 3666: 224
 Bertone Miss R, Honeysuckle Creek, R M B 1805, Euroa Vic
 3666: 224
 Bertone Mstr G, Honeysuckle Creek, R M B 1805, Euroa Vic
 3666: 215
 Betts K, S & S, 550 Lancefield Rd, Clarkefield Vic 3430: 192,
 194, 201, 202
 Billabong High School, Munro St, Culcairn NSW 2660: 12
 Bishop D & K, 17 Goodman St, Bairnsdale Vic 3875: 66, 67,
 73
 Bishop D K, 17 Goodman St, Bairnsdale Vic 3875: 212
 Blanch Miss L E, 44 St Andrews Ave, Rosanna Vic 3084: 341 -
 343, 348
 Blanks C, 15 Dudley Pde, Canterbury Vic 3126: 216
 Blanks Mrs V, 15 Dudley Pde, Canterbury Vic 3126: 107, 124,
 126, 128, 129
 Bloomfield J & B Maher, R M B 4370, Shepparton Vic 3630:
 300 - 304
 Bloomfield J & H Bain, R M B 4370, Shepparton Vic 3630:
 320 - 324
 Blyth Miss M, Mclour Lodge, P O Box 63, Kilmore Vic 3764:
 44, 46, 49
 Bolmat Miss A, 415 Arthurs Creek Rd, Nutfield Vic 3099: 346
 Bolmat Miss K, 415 Arthurs Creek Rd, Nutfield Vic 3099: 348
 Bondarenko Miss T, P O Box 187, Gisborne Vic 3437: 221
 Boss Miss R, R M B 2141, Timor Vic 3465: 90, 98
 Boulton K, R M B 5667, Heyfield Vic 3858: 340 - 342
 Boulton P, R M B 5667, Heyfield Vic 3858: 340 - 342
 Bourke Miss L, 2 Mcpherson St, Moonee Ponds Vic 3039: 222
 Bourke Miss M L, 443 Hay Rd, Deniliquin NSW 2710: 92,
 100, 101, 110, 129, 224, 229
 Bourke Mrs V, Monomeith Park, Monomeith Vic 3984: 92,
 100, 101, 110
 Box Miss M, P O Box 279, St Albans Vic 3021: 217
 Box Valley Clydesdales, Box 27, Murtoa Vic 3390: 6 - 8, 12,
 14, 15, 18, 21
 Boyd Miss B, Torbrook Farm, R S D Diggers Rest Rd, Toolern
 Vale Vic 3337: 223, 229
 Boyd Miss T, Torbrook Farm, R S D Diggers Rest Rd, Toolern
 Vale Vic 3337: 224, 229
 Braddy A R, Maiden Gully Rd, Maiden Gully Vic 3551: 214
 Braddy Miss N A, Maiden Gully Rd, Maiden Gully Vic 3551:
 224
 Bradford B, Burrabong, Main Sth Rd, Drouin Sth Vic 3818:
 216
 Bradford H & J, Burrabong, Main Sth Rd, Drouin Sth Vic
 3818: 93, 99, 100, 107, 110, 130, 167, 168, 178, 184, 353
 Brakus Miss K, 8 Kalkarra Cres, Mt Duneed Vic 3216: 54, 64,
 69, 72, 221, 247
 Brand Miss K, 29 Neich Rd, Marylya NSW 2765: 80 - 85, 219,
 227
 Brauer Miss A, P O Box 284, Whittlesea Vic 3757: 220
 Brauer Miss A, P O Box 284, Whittlesea Vic 3757: 54, 63, 70
 Bridle V, Box 200, Trafalgar Vic 3824: 17
 Brook Miss C, 108 Carrs Rd, Wilberforce NSW 2756: 240
 Brook Miss C, 108 Carrs Rd, Wilberforce NSW 2756: 310 -
 314, 345
 Brooks N J, Norbrook Stud, 1260 Cotswold Rd, Clunes Vic
 3370: 2, 12, 26
 Brooks N J & C & L Colliccoat, Norbrook Stud, 1260 Cotswold
 Rd, Clunes Vic 3370: 141, 142, 193, 199
 Brown C M & K G, McMurchie, R M B 157, Walla Walla
 NSW 2659: 1, 10
 Brown Miss A J, R M B 3248, Woodend Vic 3442: 54, 64, 69,
 72, 82, 85, 220, 247
 Brown Miss L, 12 Bennett St, Drysdale Vic 3222: 82, 84, 217
 Brown Miss V, R M B 1660, Romsey Vic 3434: 223
 Brown S, 4 Sturt Ave, Kapooka NSW 2661: 213, 228
 Brown T A, 5 Roscrea Rd, Melton Vic 3337: 216
 Bruce Miss C, P O Box 521, Woodend Vic 3442: 221, 247
 Bruce Miss H, Bennetts Rd, Nanneella Vic 3561: 347
 Brunson Miss H, P O Box 148, Nathalia Vic 3638: 353
 Brunson Miss K, P O Box 148, Nathalia Vic 3638: 340 - 342
 Bryant Miss M, 45 Locher Ave, Keon Park Vic 3073: 217, 226
 Bull Mstr D, Pennyweight Farm, Grannie Woods Lne, Yapeen
 Vic 3451: 216
 Bull Mstr G, Pennyweight Farm, Grannie Woods Lne, Yapeen
 Vic 3451: 214, 248
 Bunn Miss O, 87 Walsh St, South Yarra Vic 3141: 346
 Bunting W J & M, Thistledoon Stud, 990 Sayers Rd, Tarneit
 Vic 3030: 140 - 142, 147
 Burchell R, Lot 2 Osbourne Lne, Quakers Hill NSW 2763: 210
 Burge G L, P O Box 270, Yarra Junction Vic 3797: 10, 37, 39

- Burge Miss J, Prairie Home, Deniliquin NSW 2710: 223
- Burke Miss A L, R M B Mt Lyall Rd, Nyora Vic 3987: 346
- Burns Miss D, 25 Outlook Ride, Melton Vic 3337: 63, 70, 222, 229, 247
- Burns Miss M, 1150 North Rd, Devon Meadows Vic 3977: 50, 52, 218, 226
- Burren-Dah Stud, P O Box 92, The Oaks NSW 2570: 81, 82, 84
- Burslem P & A Bower, C/- 791 High St, Armadale Vic 3143: 80, 83, 84
- Burslem P & S Ryan, C/- 791 High St, Armadale Vic 3143: 91, 97
- Butcher Miss C, Carrahwindii, Inverleigh Vic 3321: 64, 69, 219
- Butler Miss J A, P O Box 33, Kemps Creek NSW 2171: 64, 69
- Butler Miss L, P O Box 65, Keilor Vic 3036: 224
- Butler R J, C/- Roxbury Farm, 200 Gisborne-Melton Rd, Gisborne Vic 3437: 93, 99, 100, 103, 105, 127 - 129
- Cain Miss J, 33a Devonport Dve, Rye Vic 3941: 81, 82, 85
- Cakebread Miss O, P O Box 56, Little River Vic 3211: 340 - 342, 353
- Callaghan Miss M, 28 Wilton Cl, Werribee Vic 3030: 45, 52, 82, 85, 218
- Cameron B, Chellews Rd, Harcourt Nth Vic 3452: 14
- Cameron Miss D, 57 Central Rd, Drysdale Vic 3222: 217
- Cameron Mr & Mrs L E & M T & Family, Cameron Lodge, Harcourt North Vic 3453: 13, 16, 34, 35, 37, 38, 41, 190, 194, 203, 207
- Cameron-Kennedy Miss O, Box 86, Bulla Vic 3428: 346
- Campbell L, R M B 5838, Pindara Rd, Dromana Vic 3936: 110
- Campbell Miss H, R M B 5838 Pindara Rd, Dromana Vic 3936: 348
- Campbell Miss H, R M B 5838, Pindara Rd, Dromana Vic 3936: 220, 247
- Campbell Miss K & Mrs J, Leighton Stud, R S D 720, Evandale TAS 7212: 96, 97
- Campbell Miss L, R M B 5838, Pindara Rd, Dromana Vic 3936: 56, 99, 100, 127, 223
- Campbell T, Beringa Park, Donnybrook Rd, Yan Yean Vic 3755: 210
- Candy Mrs L J, P O Box 218, Wandong Vic 3758: 90, 96, 98
- Candy Mstr B M, P O Box 218, Wandong Vic 3758: 216
- Candy Mstr W J, P O Box 218, Wandong Vic 3758: 215
- Canning Miss W, R M B 14, Couangalt Rd, Sth Gisborne Vic 3437: 224
- Canning T, , Springhurst Vic 3682: 353
- Capelin Miss B, 96 Main Rd, Lancefield Vic 3435: 221, 247
- Cardinal Miss B, 18 Marma Crt, Grovedale Vic 3216: 218
- Carlton Miss D, Nangana Park, Woori Yallock Rd, Cockatoo Vic 3781: 65, 68, 73, 75, 95, 102, 105, 111, 129
- Carlton Miss D & Miss S Wright, P O Box 17, Cockatoo Vic 3781: 93, 99
- Carlton Mstr D, Nangana Park, Cockatoo Vic 3781: 214, 216, 229, 248
- Carlton Mstr G, Nangana Park, Cockatoo Vic 3781: 229, 230
- Carlton & United Breweries Ltd, P O Box 753f G P O, Melbourne Vic 3001: 16, 33 - 35, 190, 194, 201, 203 - 205, 207
- Carroll Miss T, Gray-View Lodge, 270 Gray'S Rd, Moriac Vic 3240: 224, 229
- Carroll Mrs M, Gray-View Lodge, 270 Gray'S Rd, Moriac Vic 3240: 129
- Carter Ms E, Nardoo, Gisborne-Kilmore Rd, Monegetta Vic 3433: 131, 134
- Cartwright Ms A, 1/69 Prince St, Myrtleford Vic 3737: 65, 68, 73, 75, 93, 99
- Casey Miss A, Aroona Park Equestrian Centre, P O Box 42, Nerang QLD 4211: 54, 219, 228, 230
- Cathay Miss E B, 6 Malmsbury Dve, Coolaroo Vic 3048: 219
- Cetrone Mrs, 24 Bellbird Dve, Wantirna Vic 3152: 124, 128
- Chadwick C, P O Box 155, Glenorie NSW 2157: 300 - 304, 330
- Chadwick C & T Norman, P O Box 155, Glenorie NSW 2157: 320 - 324, 332
- Chafer Miss C, Pindari, Beaconsfield Rd, Emerald Vic 3782: 51, 63, 70, 72, 75, 82, 84, 87, 90, 96, 98, 219, 227
- Chafer Miss C, Pindari, Beaconsfield Rd, Emerald Vic 3782: 55, 222, 229, 230, 247
- Chalmers A, 8 Rose St, Horsham Vic 3400: 63, 70, 72, 75, 210
- Chamberlain Miss P, Willows, Nth Station Rd, Wallan East Vic 3756: 56
- Chamberlain Mrs M, Willows, Nth Station Rd, Wallan East Vic 3756: 95, 102, 105, 128
- Chambers D, R S D Woodgate Rd, Murraydale, Via Swan Hill Vic 3585: 91, 97
- Chambers D, C/- F Keen, P O Box 122, Yarra Glen Vic 3775: 80, 83, 84
- Chandler Miss C, Kurray, St George QLD 4487: 223
- Chandler Miss C M, R M B 4150, Rural Delivery, Koyuga Vic 3622: 9, 16, 36, 38, 39, 41, 190
- Chaundy B & M, P O Box 106, Tooradin Vic 3980: 80, 83, 84, 86, 92, 100, 101, 104, 106, 110, 112, 128, 129
- Chavassee Miss L & M Jacobi, Naredin Park, 124 Murradoc Rd, Drysdale Vic 3222: 95, 102, 105, 111, 128, 129
- Cheney Family Partnership, Willow Park, Barry, Via Blayney NSW 2799: 42, 43, 47 - 49
- Chrisanis B, 242 Como Pde, Parkdale Vic 3194: 210, 226
- Christie M, 6 Largs Ave, Largs NSW 2321: 210
- Christo P, 1 Creswick St, Glen Iris Vic 3146: 211, 226
- Chugg C & H, Diamond B Stud, Godalla Rd, Glossodia NSW 2756: 300 - 304, 320 - 324, 330, 332, 345
- Chugg Mrs H, Diamond B Stud, Godalla Rd, Glossodia NSW 2756: 240
- Cioccio Miss K, 90 Bardwell Dve, Mickleham Vic 3064: 220
- Cioccio Miss L, 90 Bardwell Dve, Mickleham Vic 3064: 247
- Cioccio Miss L, 90 Bardwell Dve, Mickleham Vic 3064: 222, 229, 247
- Cioccio Ms K, 90 Bardwell Dve, Mickleham Vic 3064: 65, 68
- Claessen B, 10 Finsbury Rd, Devon Meadows Vic 3977: 353
- Clancy Miss R L, Blair Athol, Riverina Hwy, Corowa NSW 2646: 50, 52, 53, 67, 72, 73, 75, 218
- Clark Miss A, Drumeden, R M B 1058, Heywood Vic 3304: 222, 247
- Clark Miss K, 36 Panorama Dve, Gisborne Vic 3437: 92, 95, 99 - 102, 105, 127
- Clark Miss N, 130 Moores Rd, Bellbrae Vic 3228: 92, 101
- Clarke A & Y, Jika Farm, Donnybrook Rd, Mickleham Vic 3064: 2, 4, 6, 7, 16, 17, 34, 35, 38, 40, 190, 194, 197, 203, 204, 207

- Clarke M & J, Meadow Bank, Mortlake Vic 3272: 300 - 304, 320 - 324, 330, 332
- Clarke Miss T, 2/15 Arden Dve, Noble Park Vic 3174: 250, 252, 256 - 258, 264
- Clarke Mstr J, P O Box 169, Numurkah Vic 3636: 215, 229
- Clarke R, 125 Bardwell Dve, Mickleham Vic 3064: 80, 83, 86, 214, 248
- Clarke T, Meadow Bank, Mortlake Vic 3272: 340 - 342
- Cleary Miss L & Cleary Bros P/L, 365 Beach Rd, Berry NSW 2535: 69, 72, 75, 80, 83, 86, 96, 98
- Cleland J, Riverview, Old Sydney Rd, Mickleham Vic 3064: 107, 124, 126
- Cleland Miss B, 85 Minyip Rd, Lara Vic 3212: 222, 229
- Cleland Ms T, 85 Minyip Rd, Lara Vic 3212: 218, 226
- Cleves Miss C L, P O Box 947, Mt Gambier SA 5290: 64, 69, 72, 75, 91, 97, 217
- Clifford Miss J, 59 Church St, Melton Vic 3337: 219, 227
- Coad Miss A, 3 Vanessa Ave, Keysborough Vic 3173: 82, 85 - 87
- Coad Miss R L, R M B 5360, Cobains, Via Sale Vic 3851: 70, 72, 74, 219, 227
- Coates Miss K J, R M B 7093, Mckenzie Creek, Via Horsham Vic 3401: 51, 219
- Coates Miss N, Braeyader Pony Stud, Bail Rd, Torrumbarry Vic 3562: 90, 96, 98, 109, 353
- Coates R D, Mrs H R & Miss K J, R M B 7093, Mckenzie Creek, Via Horsham Vic 3401: 45, 82, 85
- Coglin L O, Elsinore, Cemetery Rd, Toongabbie Vic 3856: 213, 228, 230, 248
- Coglin M, Elismore, Cemetery Rd, Toongabbie Vic 3856: 340 - 342, 347, 348, 353
- Coglin Ms B, Elsinore, Cemetery Rd, Toongabbie Vic 3856: 222, 229, 230
- Coles Miss L, C/- Mrs P Heagney, Inverness, Duncans Lane R S D, Diggers Rest Vic 3427: 66, 67, 73, 75
- Collyer Mstr W, 38 Fraser Cres, Churchill Vic 3842: 215
- Coman J & S, P O Box 87, The Oaks NSW 2570: 300 - 304, 310 - 314, 320 - 324
- Connors Mrs K, R M B 2355, Kilmany, Via Sale Vic 3851: 340 - 342, 346, 348, 353
- Connor Miss J, P O Box 177, Healesville Vic 3777: 223
- Cooper D, P O Box 98, Wingham NSW 2429: 300 - 304, 330, 331
- Corumbene & Allengreen Studs, P O Box 20, Morphett Vale SA 5162: 94, 103, 105
- Corumbene Stud, P O Box 20, Morphett Vale SA 5162: 90, 92, 96, 98, 100, 101
- Corvi V & T Cowan, 6 Largs Ave, Largs NSW 2321: 64, 67, 69, 73, 75
- Corvi & Ronald, P O Box 75, Barooga Vic 3644: 66, 67, 73, 75
- Coster Mr & Mrs T, Ellasvale, R M B 4360, Newry Vic 3859: 140 - 142, 145, 146, 148, 207
- Course Miss F, 401 Yarraview Rd, Yarra Glen Vic 3775: 80, 83, 85, 91, 96, 97, 220, 247
- Courtney Miss T E, 123 Rosslyn Ave, Seaford Vic 3198: 220, 247
- Cowan Miss G, R M B 5700, 327 Myers Rd, Merricks Nth Vic 3926: 56, 93, 99, 100, 223
- Cox & Mullenger, P O Box 36, Kyneton Vic 3444: 33, 34, 40, 192, 198, 199, 203 - 205
- Cox Family, Dalwood, R S D, Berriwillock Vic 3531: 1, 2, 6 - 9, 12, 13, 18, 19
- Coyle Mis E L J, Rosebank, Greendale Rd, Greendale NSW 2745: 224
- Coyle Mrs A J, C/- 28 Springwood Rd, Yarramundi NSW 2753: 50
- Coyle Mrs A J, Rosebank, Greendale Rd, Greendale NSW 2745: 217
- Coyle W J, Mrs A J & Miss E, Rosebank, Greendale Rd, Greendale NSW 2745: 68, 73, 75, 90, 96, 98
- Craddock D, 405 Doctors Gully Rd, Doreen Vic 3754: 212, 227, 346
- Craddock Miss B, 405 Doctors Gully Rd, Doreen Vic 3754: 54, 63, 70, 72, 74, 221, 228, 230, 247, 348
- Craddock Miss K & L Mcdougall, 405 Doctors Gully Rd, Doreen Vic 3754: 93, 99, 100, 110
- Craig Miss E K, Lot 2/3 Dawes Rd, Wonga Park Vic 3115: 220, 247
- Creber Mrs S P, Malabar, R S D, Mortlake Vic 3272: 131, 134
- Crichton C, 15 Elder St, Blackburn Vic 3130: 65, 68, 72, 73, 75, 210
- Critchely-Warren Ms Y, 19 Roborough Ave, Mt Eliza Vic 3931: 52, 140, 142
- Critchley-Warren Miss G, 19 Roborough Ave, Mt Eliza Vic 3930: 54, 220
- Critchley-Warren Ms Y, 19 Roborough Ave, Mt Eliza Vic 3930: 64, 69, 72, 74
- Crocker G M, Aintree Farm, P O Box 180, McLaren Vale SA 5171: 64, 66, 67, 69, 73, 75, 93, 99, 100, 210
- Crouch Miss K, 160 Doctors Gully Rd, Doreen Vic 3754: 353
- Crowder Miss Z, C/- 1256 Nepean Hwy, Mt Eliza Vic 3930: 51
- Crowder Mrs S, 1256 Nepean Hwy, Mt Eliza Vic 3930: 82, 85 - 87
- Crowe Miss Y M, 27 Janlor Dve, Warrnambool Vic 3280: 52, 65, 68, 75, 218
- Cunliffe C M, 30/9-11 Barnsbury Rd, Sth Yarra Vic 3141: 210
- Cusworth Miss R, 13 Fletcher Rd, Cranbourne Sth Vic 3977: 222, 247
- Cusworth Mrs B, P O Box 262, Riddells Creek Vic 3431: 50, 53, 65, 68, 72, 75, 217
- Cuthbert J R, 57 Tuppal St, Finley NSW 2713: 92, 101
- Cuthbert Miss N, 15 Marilyn Way, Sth Frankston Vic 3199: 221, 247
- Cuzens R, Tungarra Stud, Maroondah Hwy, Buxton Vic 3711: 90, 96, 98
- D'Elia L E, Wangara, 95 Tantaraboo Rd, Willowmavin, Via Kilmore Vic 3764: 210
- Daggett R E, Lot 2a Inverness Rd, Mt Evelyn Vic 3796: 210
- Danckert Mrs L, 227 Victoria St, Deniliquin NSW 2710: 65, 68, 75, 217
- Daniel M & M & M Pengelly, 1122 Sayers Rd, Werribee Vic 3030: 81, 82, 85, 86, 131, 134, 155, 159, 163, 164, 173, 176
- Davey Miss K, Olympic Saddlery, William St, Lilydale Vic 3140: 51, 65, 68, 72, 219
- Davies Miss K, 45 Windermere Rd, Lara Vic 3212: 222
- Davies Miss K J, 36 North Oatlands Rd, Yarrambat Vic 3091: 223
- Davis Miss R, C/- K Ritchie, 627 Nicholson St, Nth Carlton Vic 3054: 50, 53, 64, 69, 72, 73, 75

- Davis R, C/- K Ritchie, 627 Nicholson St, Nth Carlton Vic 3054: 217
- Dawkins Miss F, R S D H1656, Carngham Rd, Ballarat Vic 3352: 220, 247
- De Crespigny Mrs M, View Bank, Whelans Rd, Healesville Vic 3777: 81, 82, 84, 94, 104, 106, 128, 129
- Deacon Miss M L, P O Box 173, Bacchus Marsh Vic 3340: 218, 226
- Deacon Miss S A, P O Box 173, Bacchus Marsh Vic 3340: 219
- Deacon Misses M L & S A, P O Box 173, Bacchus Marsh Vic 3340: 66, 67, 72 - 75, 95, 102, 105, 129
- Deadman Ms C, P O Box 660, Norfolk Island NSW 2899: 217
- Delbridge T, P O Box 207, Epping Vic 3076: 210, 226
- Dempsey K J & Mrs E B, 274 Cookes Rd, Doreen Vic 3754: 155, 157, 163, 164, 169, 171, 173, 174, 183
- Densley Miss T, C/- Grenadier Park, 609 Leadkes Rd, Rockbank, Via Melton Vic 3337: 50
- Devlin Mr & Mrs P & Mrs E Collins, R M B 4636 Pastoria Rd, Pipers Creek, Kyneton Vic 3444: 141, 142, 146
- Devrome Mstr E, C/- Mrs J Devrome, Calder Park, 20 Mt Duneed Rd, Mt Duneed Vic 3216: 95, 102, 105, 129, 216
- Dewar A, C/- 91 Bogong Ave, Glen Waverley Vic 3150: 223
- Dey Ms M, 36 Yarra Rd, Wonga Park Vic 3115: 345
- Diamond Miss G, 33 Lialeeta Ave, Fairhaven Vic 3231: 222, 229, 247
- Djilas M, Stefran Park, 20 Millett Rd, Sth Gisborne Vic 3437: 63, 70, 212, 227
- Donoghue Miss L, Hay Valley Lodge, Nairne SA 5252: 93, 99, 100, 110, 218, 226
- Donoghue Miss L & Ms B Van Gyen, Hay Valley Lodge, Nairne SA 5252: 69, 72, 74, 75, 131, 134
- Dooley Park, P O Box 742, Lavington NSW 2641: 42, 63, 70, 71, 75, 81, 82, 85
- Doonan Mrs B & Mrs H Woolcock, Sumar Park, 235 Boundary Drain Rd, Koo Wee Rup Vic 3981: 91, 94, 96, 97, 104, 106, 109, 112, 127, 128, 156, 160, 162 - 164, 171, 172, 174, 176, 179, 183
- Doria M, P O Box 7, Swan Reach Vic 3903: 215, 229
- Dorman D, 26 Downes St, St Marys NSW 2760: 219
- Dowell A P, R M B 1768, Sawyer Rd, Samaria Vic 3673: 211
- Downey Miss K, 300 Nobles Rd, Moriac Vic 3240: 222
- Downey Miss L, 300 Nobles Rd, Moriac Vic 3240: 218
- Downs Miss E, Glen Elgin, Gisborne Rd, Toolern Vale Vic 3337: 132, 135, 219, 227
- Downs Miss S, Glen Elgin, Gisborne Rd, Toolern Vale Vic 3337: 131, 134, 218, 226
- Downs Miss S, C/- Grenadier Park, 609 Leakes Rd, Rockbank, Via Melton Vic 3337: 52
- Doyle Miss L, 680 Nine Mile Rd, Cora Lynn Vic 3814: 50, 53, 63, 64, 69 - 73, 75, 81, 82, 84, 85, 92, 100, 101, 217
- Drew J, Lyndale, Ungarra SA 5607: 68, 73, 75
- Drew Miss A, 66 Jenner St, Birregurra Vic 3242: 348
- Drew Miss J, Lyndale, Ungarra SA 5607: 64, 69, 72, 75, 218
- Drury M & Mrs J, R M B 1060, Heywood Vic 3304: 156
- Drysdale Miss L, Centre Rd, Yellingbo Vic 3139: 221, 228, 230, 247
- Drysdale Miss L & Miss K Williams, Centre Rd, Yellingbo Vic 3139: 97, 98, 109
- Duell Mis B, P O Box 637, Seymour Vic 3660: 353
- Duell Miss B, P O Box 637, Seymour Vic 3660: 222
- Dungen R J & Mrs L J, P O Box 4100, Retail Shop, Geelong Vic 3220: 44, 46, 49
- Dunlop Miss T, 31 Kurrawa Cres, Patterson Lakes Vic 3197: 50, 217, 226
- Dunlop Ms L & Miss T, 31 Kurrawa Cres, Patterson Lakes Vic 3197: 63, 70, 71, 73
- Dunstan Mrs V, P O Box 121, Mt Evelyn Vic 3796: 95, 102, 111, 129
- Dunvegan Clydesdale Stud, R M B 1020, Penola SA 5277: 6, 12, 37, 38, 190, 195
- Durrant Miss B, P O Box 221, Maffra Vic 3860: 51, 219, 227
- Durrant Miss J, P O Box 221, Maffra Vic 3860: 54, 220, 228, 230, 247
- Durrant Mrs M & Misses B & J, P O Box 221, Maffra Vic 3860: 81, 82, 85, 87
- Duthie Miss S, C/- P O Box 700, Seymour Vic 3660: 222
- Dyason Mrs R, P O Box 55, Seville Vic 3139: 345
- Dyson Miss P, 272 Cambridge Rd, Kilsyth Vic 3137: 81, 82, 85, 217
- Eades Miss J, 15 Graham Rd, Knoxfield Vic 3180: 93, 99
- Easdale Miss A, 410 Baxter-Tooradin Rd, Baxter Vic 3911: 219
- Easdale Miss C, 410 Baxter-Tooradin Rd, Baxter Vic 3911: 222, 229
- Easdale Miss H, 410 Baxter-Tooradin Rd, Baxter Vic 3911: 222, 229
- Eastaway Mrs N & Mrs M Wanhope, Lot 30-31 Edward Henty Ave, Doreen Vic 3454: 165, 167, 177
- Easterbrook Miss B, 32 Thomas Rd, Red Hill Sth Vic 3937: 80, 83
- Edwards Dr V & Mrs J, P O Box 11, Marburg QLD 4346: 159, 162, 164, 167, 169, 172, 175, 176, 184, 198, 206
- Edwards Dr V & Mrs J & J Cleland, Riverview, Old Sydney Rd, Mickleham Vic 3064: 104, 107, 124, 126
- Edwards Miss C, 399 Ogilvie Ave, Echuca Vic 3564: 93, 99, 100, 110, 221
- Edwards Miss K, P O Box 52, Koroit Vic 3282: 64, 69, 72, 220, 247
- Edwards Miss S, 130 Hicks St, Lara Vic 3212: 94, 104, 106
- Edwards Miss Z, P O Box 465, Archerfield QLD 4108: 56, 90, 92, 96, 98, 100 - 102, 105, 110, 127, 223, 229
- Ellery Mrs K, 49 Speedwell St, Somerville Vic 3912: 83, 90, 98
- Elliott Ms T, 67 David St, Preston Vic 3072: 81, 82, 85 - 87, 226
- Ellis Mrs J, 420 Tschampions Rd, Macclesfield Vic 3782: 64, 69, 72, 75
- Embling Mrs J, Boolingal, R M B 4050, Langford Vic 3851: 340 - 342, 347, 348, 353
- Engel Miss S M, Kurtuk, 50 Mittons Lne, Bairnsdale Vic 3875: 50, 53, 65, 68, 71, 75
- Erfurth Miss L, 2 Echuca Rd, Rochester Vic 3561: 132, 135
- Erickson Miss D, R M B 5630, Shepparton Vic 3630: 56, 66, 67, 75, 96, 98, 109, 127, 223, 229
- Erskine Miss M, Box 223, Mount Gambier SA 5290: 55, 81, 82, 85 - 87, 91, 96, 97, 109, 222, 229, 247
- Erskine S, Box 223, Mount Gambier SA 5290: 215
- Eshuys Miss A, P O Box 154, Nar Nar Goon Vic 3812: 56, 223, 229
- Eshuys Miss K, P O Box 154, Nar Nar Goon Vic 3812: 224

- Eshuys Mrs L & A, P O Box 154, Nar Nar Goon Vic 3812: 80, 83, 86, 90, 94, 96, 98, 104, 106, 107, 112, 124, 126 - 129
- Estate Of Mrs W Pate, C/- 32 Tagell Rd, Heathmont Vic 3135: 6 - 8, 19, 21
- Etherson Ms M P, 515 Mt Dandenong Rd, Kilsyth Vic 3137: 90, 98
- Evans S, 16 William Cox Dve, Richmond NSW 2753: 300 - 304, 330
- Exner Mrs G, Settlement Rd, Caldermeade Vic 3984: 152 - 154, 174
- Eyrie Hackney Farm, P O Box 233, Ivanhoe Vic 3079: 150, 151, 153, 154, 173, 174
- Facer Miss N, P O Box 42, Nerang QLD 4211: 54, 219, 228, 230
- Facey Miss S L, 39 Bald Hill Rd, Pakenham Vic 3810: 54, 65, 68, 74, 132, 135, 220, 247
- Farrow Miss R, C/- 6 Largs Ave, Largs NSW 2321: 217
- Farrow R & J V Corvi & T Cowan, 6 Largs Ave, Largs NSW 2321: 64, 69, 72, 75
- Fasan K & J, 7 Wellesley Rd, North Ringwood Vic 3134: 95, 102, 105
- Fedorenko Miss K, Lot 10 Woori-Yallock Rd, Nangana Vic 3781: 218, 240, 346
- Ferguson S, R M B 1949 Baldwin Rd, Tatura Vic 3616: 310 - 314
- Ferris Miss M, 101 Grey St, Bacchus Marsh Vic 3340: 221
- Ferry D, P O Box 73, Kootingal NSW 2352: 300 - 304, 330
- Fisher Miss L, 8 Sanctuary Bvd, Wodonga Vic 3690: 95, 102, 105, 111, 129, 224
- Fisher Ms K, Providence Park, Graham Rd, Kangaroo Ground Vic 3097: 50, 53, 63, 70, 71, 73, 217
- Fiske Miss K, R M B 2355, Kilmany Via Sale Vic 3851: 220, 247
- Fiske Miss T C, R M B 2355, Kilmany, Via Sale Vic 3851: 219, 227
- Fitzgerald Miss K, P O Box 304, Shepparton Vic 3632: 340 - 342, 347
- Fitzgerald Mrs S P, Kytan Park, 13 Yaldwyn St East, Kyneton Vic 3444: 63, 70, 72, 73, 75, 80, 83, 85, 86
- Flanders Mstr P, The Lanes, Mitchell Rd, Table Top NSW 2640: 56, 215
- Flanders S, The Lanes, Mitchell Rd, Table Top NSW 2640: 80, 83, 91, 97, 127
- Fletcher M, 3 Mercer St, Meredith Vic 3333: 353
- Ford Miss E, Feedlot, 364 Torquay Rd, Grovedale Vic 3216: 83, 85
- Foreman Miss N, 145 Mcinnes Rd, Tynong Nth Vic 3813: 93, 95, 99, 102
- Foster Mrs J, 1465 Macarthur Dve, Wilton NSW 2571: 217
- Foster Mrs J, 1465 Macarthur Dve, Wilton NSW 2571: 50, 66, 67, 72, 75, 82, 85, 87
- Franklin X, 1 Oxford St, Tyabb Vic 3913: 353
- Fraser Miss A, Mt Rowan, R S D H617, Ballarat Vic 3352: 66, 67, 72
- Freemantle Miss K, R M B 1706, Eddington Vic 3472: 353
- French Miss A, 2025 Don Rd, Launching Place Vic 3139: 226
- Froesch Miss M, Glenara Park, Broadford Vic 3658: 300 - 304, 320 - 324, 330 - 332, 346
- Fry Mrs M, Old Sale Rd, Garfield Nth Vic 3814: 104, 108, 125, 126, 178
- Fuss Mrs K, Lyndale, Ungarra SA 5607: 83, 84
- Fynch S, Lot 1 Malmsbury East Rd, Malmsbury Vic 3446: 254, 260
- Galbally Scott Miss G, R M B 4023, Wodonga Vic 3690: 223
- Gale Miss S, Lot 11 Barrington Lne, Sunbury Vic 3429: 56, 223
- Gale Mrs S, Lot 11 Barrington Lne, Sunbury Vic 3429: 91, 96, 97, 127
- Gane Miss R, 415 Lewis Rd, Modewarre Vic 3240: 348, 353
- Gardiner Miss A & J, Delsaintly Lodge, 365 Lancefield Rd, Sunbury Vic 3429: 64, 69
- Gardiner Miss A E, Delsaintly Lodge, 365 Lancefield Rd, Sunbury Vic 3429: 218
- Gardiner Miss J, C/- 1469 Nimbin Rd, Goolmangar NSW 2480: 50
- Gardiner Ms J N, 365 Lancefield Rd, Sunbury Vic 3429: 218
- Gargan Miss B, R M B 1340, Connewarre Vic 3227: 106, 107, 124 - 126, 218
- Gawler Miss A, P O Box 77, Yarra Junction Vic 3797: 223, 229
- Gawler Miss R, P O Box 77, Yarra Junction Vic 3797: 219, 340 - 342, 346
- Gawler P, P O Box 77, Yarra Junction Vic 3797: 214, 248, 347
- George Miss M, 280 Seventh Ave, Eden Park Vic 3757: 250, 252, 256, 258, 264, 265, 271, 272
- Gerber Miss R, Chesapeake Park, 835 Riddell Rd, Sunbury Vic 3429: 56, 224
- Gerber Mrs J, Chesapeake Park, 835 Riddell Rd, Sunbury Vic 3429: 104, 106, 108, 112, 124, 126, 129, 130
- Gerry G T, P O Box 2, Banora Pt NSW 2486: 63, 68, 70, 72, 210
- Gibbons Miss E A, 42 Spring Rd, Cranbourne Vic 3977: 217, 226
- Gibbons Miss S J, 42 Spring Rd, Cranbourne Vic 3977: 224, 229
- Gibbons S J, 42 Spring Rd, Cranbourne Vic 3977: 210, 226
- Gibbs Mrs J, 424 Coburns Rd, Melton Vic 3337: 65, 68, 72
- Gibson Miss L, 92 Bungandwee Dve, Clifton Springs Vic 3222: 44, 49
- Giersch Mrs J, Lyndale, Ungarra SA 5607: 63, 70, 72
- Gillson Miss J, 1215 Ballato Rd, Cranbourne Vic 3977: 250 - 252, 256 - 258, 262, 264, 265, 274
- Giramondo S, 16 Dunbar Cl, Greenvale Vic 3059: 347
- Glatz Miss L, P O Box 13, Woodside SA 5244: 68, 72, 73, 75
- Godden Mrs N D, 24 One Chain Rd, Somerville Vic 3912: 94, 104, 107, 112, 124 - 126
- Godden Mstr C P, 24 One Chain Rd, Somerville Vic 3912: 216
- Godfrey Miss K, 49 Elliot St, Mordialloc Vic 3195: 64, 65, 68 - 70, 72, 75
- Goldsworthy M, Amber Lodge, R S D 1390 Barwon Heads Rd, Ocean Grove Vic 3226: 320 - 324
- Goodall Mrs R & Miss L, Kintara Park, 384 Torquay Rd, Grovedale Vic 3216: 92, 100, 101
- Goodger Miss N, 11 Buckle Rd, Melton Vic 3337: 222, 229
- Goodliffe Miss S, P O Box 192, Milton NSW 2538: 320 - 324
- Gorton Miss A, 6 Heather Ave, Emerald Vic 3782: 221
- Gove Miss A, Cypress Lane, 36 Graydens Rd, Tyabb Vic 3913: 54, 81, 82, 220, 247
- Graham Miss K, R M B 1305, Strathmerton Vic 3641: 221, 228, 230, 247

- Graham Miss T, C/- P O Box 7, Woodend Vic 3442: 50
- Graham Miss T L, Lot 9 Westmeadows Lane, Hoppers Crossing Vic 3029: 50, 53, 65, 68, 71, 75, 91, 97, 217, 250 - 252, 262, 263, 271 - 273
- Grainger-Smith Miss G, P O Box 3028, Ripponlea Vic 3183: 346
- Gras Miss S, 14 Crofton Crt, Hoppers Crossing Vic 3029: 50, 65, 68, 72, 75, 217
- Green Miss L, 6 Kennewell St, White Hills Vic 3550: 256, 258 - 260, 264, 273
- Green-Smith Miss K, 26 Cumberland St, Eaglemont Vic 3084: 50, 53, 69, 72, 75, 217
- Greene Miss T R, P O Box 712, Albury NSW 2640: 55, 222, 229, 230, 247
- Greene Mrs C, P O Box 712, Albury NSW 2640: 81, 82, 84, 87
- Greenhill Miss P J, P O Box 154, Balnarring Vic 3926: 56, 223, 229
- Greenhill Miss T A, P O Box 154, Balnarring Vic 3926: 224
- Greenhill Mrs S L, P O Box 154, Balnarring Vic 3926: 90, 94, 96, 98, 103, 105, 109, 111, 125, 127, 129, 159, 162, 164, 172, 175
- Greer Ms J, P O Box 544, Woodend Vic 3442: 223, 229
- Grenadier Park, C/- P O Box 439, Bulleen Vic 3105: 95, 102, 105, 111, 128, 218
- Grenda E, Old Toonallook, Bowna NSW 2642: 240
- Grenda L T & T J, Old Toonallook, Bowna NSW 2642: 300 - 304, 330, 332
- Grendier Park, 609 Leakes Rd, Rockbank, Via Melton Vic 3337: 65, 68, 72, 75
- Greshner Miss E, P O Box 700, Seymour Vic 3660: 81, 82, 84, 86
- Grinton Miss K, 34 Holmes Rd, Bendigo Vic 3550: 218
- Grzesik Miss C A, 124 Castlereagh Rd, Castlereagh NSW 2749: 80, 83, 85
- Guillot Miss N, P O Box 387, Lakes Entrance Vic 3909: 96, 97, 99, 100, 223, 229
- Guthridge Miss K, 129 Elizabeth St, Edenhope Vic 3318: 92, 93, 99, 101
- Hagedorn Miss T, Grenadier Park, 609 Leakes Rd, Rockbank, Via Melton Vic 3337: 217
- Haines Miss N, 14 Tacoma St, Park Orchards Vic 3114: 240, 346
- Hallam G, 5 Guise St, Sutton NSW 2620: 250, 251, 255
- Hallam Miss B, 5 Guise St, Sutton NSW 2620: 254
- Halliday Miss Kate, P O Box 405, Gawler SA 5118: 56, 91, 96, 97, 223, 229
- Halliday Miss Megan, P O Box 405, Gawler SA 5118: 224
- Hamblin Miss K, C/- B J Hamblin, Toolleen Stud, Toolleen Vic 3551: 41
- Hamilton Mr & Mrs K G, 1681 Bellarine Hwy, Marcus Hill Vic 3222: 191, 199
- Hamilton-Irvine Ms T, P O Box 30, Norfolk Island NSW 2899: 217
- Handford Miss E, 254 Lachlan St, Hay NSW 2711: 55, 80, 83, 87, 222, 229, 230, 247
- Hanger Miss S, 6 Coolabah St, Mentone Vic 3194: 55, 222
- Hanger & Murrell, 6 Coolabah St, Mentone Vic 3194: 90, 96, 98
- Hanley Miss K E, P O Box 1353, Traralgon Vic 3844: 218
- Hare Ms A, P O Box 332, Bendigo Vic 3550: 217
- Harman Miss S, P O Box 795, Sunbury Vic 3429: 347, 348
- Harman R, Richly Park Stables, P O Box 225, Lilydale Vic 3140: 310 - 314, 330 - 332
- Harradine Miss N, 72 Embankment Gve, Chelsea Vic 3196: 218
- Harradine Miss S, 72 Embankment Gve, Chelsea Vic 3196: 222, 229, 247
- Harradine Mrs I, 72 Embankment Gve, Chelsea Vic 3196: 92, 100, 101, 110
- Harris Mrs K, 136 Ashbrookes Rd, Mt White NSW 2250: 310 - 314, 320 - 324, 330
- Harris Z, P O Box 722, Lilydale Vic 3140: 224
- Harvey J, Burr Rd, Woori Yallock Vic 3139: 347, 353
- Hassell Miss K, Wahroonga, 205 Bungower Rd, Somerville Vic 3912: 103, 105, 111, 129, 224, 229
- Hassell Miss S, Box 121, Penola SA 5277: 52, 65, 68, 72, 75
- Hassell Mrs C, Wahroonga, 205 Bungower Rd, Somerville Vic 3912: 50, 53, 70, 71
- Hauser Ms R, P O Box 506, Norfolk Island NSW 2899: 217
- Hawkes Miss A, P O Box 218, Rosebud Vic 3939: 219
- Hawkes Miss C, P O Box 218, Rosebud Vic 3939: 220
- Hawkes Miss C, P O Box 218, Rosebud Vic 3939: 64, 69, 96, 97
- Hawking G, Beringa Park, Donnybrook Rd, Yan Yean Vic 3755: 210
- Haworth Mrs E L, 37 Lugano Ave, Dromana Vic 3936: 217, 226
- Haworth Mrs E L, C/- P O Box 183, Mornington Vic 3931: 50
- Hayes D, P O Box 793, Warragul Vic 3820: 210
- Hayes D & Mrs L & G Collins, P O Box 793, Warragul Vic 3820: 80, 83, 85, 86, 104, 106, 107, 141, 145 - 147, 152, 167, 174, 176
- Haynes Miss M, Crower, Lucindale SA 5272: 50, 52, 217
- Haynes Mrs R H, Crower, Lucindale SA 5272: 63, 70, 72
- Hazard V B & Mrs Q R, Amesbury, Keys Rd, Flinders Vic 3929: 42, 47, 48, 159, 162, 164, 172, 175
- Heald S, 3/281 Nepean Hwy, Seaford Vic 3198: 210
- Hedt Miss C, 90 Polley'S Rd, Ceres Vic 3221: 51, 66, 67, 73, 219
- Heislars Mrs S, 8 Reserve Rd, Nth Warrandyte Vic 3113: 217, 226
- Henderson Ms J, 46 Mossfiel Dve, Hoppers Crossing Vic 3029: 64, 69, 72, 217, 226
- Hennel Family, 50 Austins Rd, Humevale Vic 3757: 155, 158, 161 - 164, 172, 175, 182
- Hewlett D & J Patterson, 1420 Wellington Rd, Narre Warren East Vic 3804: 191, 193, 194, 198, 199, 201, 202, 207
- Hibberd Dr A N, 19 Iluka Ave, Aspendale Vic 3195: 91, 96, 97
- Hibberd Miss A, 19 Iluka Ave, Aspendale Vic 3195: 222, 247
- Hibbert B, P O Box 484, Berwick Vic 3806: 214, 229, 230, 248
- Hibbert B & Mrs C, P O Box 484, Berwick Vic 3806: 80, 83, 86, 87
- Hill R & J, Jolden Park, 380 Sinclair St, Elliminyt Vic 3249: 42, 43, 47 - 49
- Hillard Miss L N, C/- Post Office, Sydenham Vic 3037: 131, 134
- Hind Miss A M, P O Box 33, St Agnes SA 5097: 99, 100
- Hinds C, 24a Raglan St, Youngtown TAS 7250: 210
- Hinds C, 24a Raglan St, Youngtown TAS 7250: 320 - 324, 345

- Hirchfield M & M, Sindarin Stud, 285 Mchargs Rd, Willowmavin Vic 3764: 44 - 46, 48, 49
- Hockley Mstr C, 810 Caldermeade Rd, Yannathan Vic 3981: 215
- Hoddinott Miss F, Lot 44 Cherry Rd, Macclesfield Vic 3782: 256 - 260, 264 - 267, 270 - 273
- Hodge M, P O Box 6, Moyhu Vic 3732: 346, 348
- Hodge Miss M, P O Box 6, Moyhu Vic 3732: 221, 228, 230, 247
- Hogan Miss M, 114 Rambler'S Rd, Portarlington Vic 3223: 347, 353
- Hogan Miss M, 114 Ramblers Rd, Portarlington Vic 3223: 340 - 342
- Hogg Miss N, Lentara Stud, P O Box 14, Walla Walla NSW 2659: 70, 72, 74, 131, 134, 217, 226, 240
- Hollier Miss P A, P O Box 248, Bacchus Marsh Vic 3340: 217, 226
- Holzer M F, Mikani Park, Victoria Rd, Lilydale Vic 3140: 210
- Holzer Miss N L, Mikani Park, Victoria Rd, Lilydale Vic 3140: 217
- Holzer Mrs C L, Mikani Park, Victoria Rd, Lilydale Vic 3140: 64, 69, 72
- Hoodinott Ms C, Lot 44 Cherry Rd, Macclesfield Vic 3782: 253, 256 - 260, 264 - 267, 270 - 273
- Hopkins M, Antelle Park, P O Box 84, Lancefield Vic 3435: 12 - 15, 22, 37, 38, 41, 191, 195, 207
- Hortin Morley & Gardiner, Delsaintly Lodge, 365 Lancefield Rd, Sunbury Vic 3429: 90, 98
- Horwood Miss A, 1/15 Yacht Crt, Mornington Vic 3931: 218
- Houlihan Mrs Julie, Kirkstall Hotel, Kirkstall Vic 3282: 124, 157, 161, 164, 168, 174
- Howard Miss S, Mirboo North Rd, Boolarra Vic 3870: 124, 125
- Hoysted Miss J, Churinga, Oaklands Rd, Oaklands Junction Vic 3063: 340 - 342
- Hughes Miss C, Ascot, Erinvale Rd, Old Junee NSW 2652: 224
- Hughes Miss K, 5 Dava Crt, Gladstone Park Vic 3043: 63, 70, 72, 75, 217
- Hughes Mr & Mrs G, P O Box 3548, Weston NSW 2611: 300 - 304, 330 - 332
- Hughes R & Mrs W, Ascot, Erinvale Rd, Old Junee NSW 2652: 98
- Hunter Miss C, Lot 19 Uplands Rd, Chirnside Park Vic 3116: 55, 93, 95, 99, 100, 102, 105, 110
- Hunter Miss C, Lot 19 Uplands Rd, Chirnside Park Vic 3116: 222, 247
- Hunter Miss G, P O Box 775, Shepparton Vic 3632: 240
- Hunter Miss M J, Lot 19 Uplands Rd, Chirnside Park Vic 3116: 220, 247
- Hunter Mrs C A, 245 Elcho Rd, Lara Vic 3212: 107, 124, 126
- Hunter Mrs C A & Miss B Tucker, 245 Elcho Rd, Lara Vic 3212: 128, 129
- Hutchison R, 46 East Rd, Pearcedale Vic 3912: 240, 345
- Iles Miss C, 32 Kintore St, Camberwell Vic 3124: 220
- Inglis A R & E Sparham, P O Box 471, Wyong NSW 2259: 310 - 314, 330, 332
- Inglis J, P O Box 471, Wyong NSW 2259: 310 - 314, 330 - 332, 358, 359
- Iverson Miss D M, P O Box 742, Lavington NSW 2641: 217
- Ivory J L, Lot 11 Maskell Rd, Tatura Vic 3616: 91, 96, 97, 108, 109, 126
- Izod Miss T, 125 Cowper St, Taree NSW 2430: 340 - 342, 346
- Izod Mstr M, 125 Cowper St, Taree NSW 2430: 340 - 342, 348
- Jackson Miss G L, 5 Harding Rd, Freshwater Creek Vic 3216: 83, 85, 87, 91, 96, 97
- Jackson Mstr L, Glenfern Park Stud, Romsey Vic 3434: 216
- Jacobi M A, Naredin Park, 124-132 Murradoc Rd, Drysdale Vic 3222: 93, 99, 100, 110
- James J, C/- Barrabool Park, 105 Devon Rd, Ceres Vic 3221: 210
- James M & A Prosser, 10 Rodger Rd, Wandin Vic 3139: 6, 7, 14, 15, 19
- James Miss K & Mrs R, 5-7 Green St, Mooroolbark Vic 3138: 50, 53, 67, 69, 72, 75, 217
- James Mrs W, Mahers Rd, Barwon Downs Vic 3243: 353
- Jeffs J M, Attercliffe, R M B 4076 Fosters Lne, Kyneton Vic 3444: 250, 251, 256, 257
- Jell Miss K, Victorian Showjumping Stables, P O Box 38, Whittlesea Vic 3757: 320 - 324, 346
- Jenkins Miss K, Lot 4 Fultons Rd, Baxter Vic 3911: 64, 69, 72, 75, 217
- Jenkins Miss M, Box 297, Lakes Entrance Vic 3909: 347
- Jennison Miss S, 15 Drovers Lne, Somerville Vic 3912: 223
- Jewell Mrs L & Miss A K Smith, C/- P O Box 1124, Traralgon Vic 3844: 80, 83
- Jobling G & Mrs M, P O Box 321, Somerville Vic 3912: 45, 46, 48, 49, 192, 199, 202, 207
- Johnson Mrs J, 812 Bulmans Rd, Melton Vic 3337: 217
- Johnson Mrs J & T, West Jindivick Rd, Drouin West Vic 3818: 102, 128
- Johnstone R, P O Box 38, Whittlesea Vic 3757: 310 - 314, 331, 332
- Jolliffe Miss C, 5 Lynne Crt, Gisborne Sth Vic 3437: 221, 228, 230, 240, 247
- Jones M, 4 Patten Crt, Newtown Vic 3220: 210
- Jones Miss R, R M B 258 Gearys Lne, Ballan Vic 3342: 223
- Jones Mrs G & Mrs M Goodwin, R S D Nankervis Rd, Hillcroft, Mandurang Sth, Via Bendigo Vic 3539: 90, 98
- Kane Mrs L, R M B 4822 Church Rd, Hazelwood Nth Vic 3840: 50, 53, 66, 67, 72, 217
- Kanella Pty Ltd, Roycroft Stables, Ernbrook Rd, Mount White NSW 2250: 320 - 324
- Kanella Pty Ltd & D Prince, Roycroft Stables, Ernbrook Rd, Mount White NSW 2250: 300 - 304, 330
- Kanella Pty Ltd & Miss M Cojuangco, Roycroft Stables, Ernbrook Rd, Mount White NSW 2250: 300 - 304, 330 - 332, 345
- Kanella Pty Ltd & Sea Breeze Investments Pty Ltd, Roycroft Stables, Ernbrook Rd, Mount White NSW 2250: 320 - 324
- Karp D, P O Box 540, Bacchus Marsh Vic 3340: 250, 251, 256 - 258, 262 - 265, 271 - 273
- Kaufman A, 1 Allendale Cres, Mulgrave Vic 3170: 212
- Kee J & Mrs D, P O Box 60, Officer Vic 3809: 143 - 145, 147
- Kee T, P O Box 60, Officer Vic 3809: 50, 53, 64, 69, 72, 217
- Keefer D, 4 Ladd Square, Emerald Vic 3782: 340 - 342, 347
- Keen F, P O Box 122, Yarra Glen Vic 3775: 91, 96, 97, 109
- Kellock Miss L, Belaradah, Old Healesville Rd, Healesville Vic 3777: 53, 80, 83, 84, 134

- Kellock Miss S, Belaradah, Old Healesville Rd, Healesville Vic 3777: 353
- Kellock Mrs L & Miss L, Belaradah, Old Healesville Rd, Healesville Vic 3777: 92, 101
- Kelly Miss H, R M B 7295, Airly, Via Sale Vic 3850: 340 - 342
- Kelly Miss K A, 55 Wire Lane, Berry NSW 2535: 222, 229, 230
- Kennedy Miss A, P O Box 1288, Shepparton Vic 3632: 54, 81, 82, 85, 87, 221, 228, 230, 247
- Kennedy Miss T, R M B 2450 Settlement Rd, Kilmany, Via Sale Vic 3851: 353
- Kenny Miss B, Kenlaiden, 47 Pioneer St, Hamilton Vic 3300: 217
- Kenny Miss S, 5 Collett St, Longwarry Vic 3816: 54, 221, 247
- Kenny Mstr A N, Kenlaiden, 47 Pioneer St, Hamilton Vic 3300: 81, 82, 84, 86, 213, 248
- Kenwood Miss K, 73 Learmonth St, Queenscliffe Vic 3225: 55, 222
- Kenwood Mrs C, 73 Learmonth St, Queenscliffe Vic 3225: 90, 96, 98, 127, 133, 136
- Kenzig M A, Lot 26 Hinton Rd, Osterley NSW 2324: 210
- Kenzig M A & Mrs B Green, Lot 26 Hinton Rd, Osterley NSW 2324: 81, 82, 86
- Kerpen Mrs G, 15 Albers Rd, Upper Beaconsfield Vic 3808: 353
- Kerrins Miss G, R M B 2230, Katunga Vic 3640: 92, 100, 101, 110, 127, 221, 247
- Kerrins Miss L, R M B 2230, Katunga Vic 3640: 220
- Kiddle M A, Marapana, Back Creek Rd, Lochiel, Via Pambula NSW 2549: 63, 70, 72, 210
- King L, C/- Lot 2 Wrights Rd, Keilor Park Vic 3042: 92, 101
- King Ms H, R M B L570, Westmere Vic 3351: 217
- Kirby D, C/- 29 Benston St, Craigieburne Vic 3064: 216
- Kirk Mrs J, 34-36 Worthing Rd, Devon Meadows Vic 3977: 250, 253, 255, 256, 259, 261, 267, 270
- Kitson R D & L C, Robantine, 355 Horseshoe Bend Rd, Mount Duneed Vic 3216: 43, 47, 49, 81, 82, 86, 87
- Kitson S M, Robantine, 355 Horseshoe Bend Rd, Mount Duneed Vic 3216: 213, 248
- Kittson Miss F M, Victoria Rd, Lilydale Vic 3140: 91, 97
- Knox Miss S, 38 Ridge Rd, Kallista Vic 3789: 223
- Knuckey Mrs D, Mt View, R M B 405, Mulwala NSW 2647: 65, 68, 72, 73, 131, 134, 217
- Kopenica Mrs J F, P O Box 787, Deniliquin NSW 2710: 50
- Kopenica Mrs J F & Miss K & Mrs J Sheaffe, P O Box 787, Deniliquin NSW 2710: 70, 72, 82, 84
- Kukawski Miss M, 146 Thewlis Rd, Pakenham Vic 3810: 219
- Kuttner Miss Z, 75 Boyds Rd, Hurstbridge Vic 3099: 224
- Laidlaw Miss J, Toora, Glenthompson Vic 3293: 50, 53, 64, 69, 72, 75, 217
- Laing Miss R, 2 Barry St, Rosebud Vic 3939: 82, 85, 221, 247
- Laing R, P O Box 33, Kemps Creek NSW 2171: 66, 67, 70, 75
- Lakin R J & W K, Allanwood, R M B 410, Lancefield Vic 3435: 12
- Lambden Ms L, 28 Old Lilydale Rd, East Ringwood Vic 3135: 44, 49, 63, 70, 72, 74, 75
- Lane & Family J, C/- 27 Henderson Dve, Lara Vic 3212: 150, 151, 159, 162, 169, 170, 173, 179
- Langby Miss K & Mrs H Lawrence, Memory Park, 6640 Old Chittaway Rd, Ourimbah NSW 2258: 51, 83, 84, 219
- Langdon Miss V, Res 28 Vict. Institute Of Animal Science, Werribee Vic 3030: 94, 103, 104, 106, 112
- Lappen S, 4 East Wandin Rd, Wandin Vic 3139: 248
- Larcombe Mrs M & Mrs P Buxton, P O Box 28, Kinglake West Vic 3757: 80, 83, 84, 90, 98
- Laurie Miss K, 25 Boes Rd, Tyabb Vic 3913: 222
- Lavis A, 263a Canterbury Rd, Heathmont Vic 3135: 17, 33, 34, 38, 40
- Lawrence Miss K, 79 Cheltenham Rd, Cheltenham NSW 2119: 340 - 342
- Lawrie Mr & Mrs C & R Mcinnes, Lyndale, Ungarra SA 5607: 81, 82, 86
- Lawrie Mrs V, C/- P Obox 121, Inala QLD 4077: 50
- Lawrie Mrs V C, Lyndale, Ungarra SA 5607: 50, 82, 84
- Lawrie R A, Darvel, Ungarra SA 5607: 50, 52, 53, 69, 72, 75, 218
- Le Blanc Miss J, 24 Church St, Dimboola Vic 3414: 250 - 253, 256, 257, 259, 262, 263
- Le Pine Funeral Services P/L, 513 Greensborough Rd, Greensborough Vic 3088: 200 - 202, 207
- Lecluse Miss H, 393 Park Rd, Park Orchards Vic 3114: 218
- Leddra Mis T, R M B 7320 Lowrie Rd, Bamawn Ext Vic 3561: 93, 99, 100, 110
- Leddra Miss S, Glenview Rd, Launching Place Vic 3139: 346
- Lee Mr & Mrs P, 280 Seventh Ave, Eden Park Vic 3757: 250 - 252, 256 - 258, 262, 263, 265, 271 - 274
- Lewin Miss R, 264 Manchester Rd, Mooroolbark Vic 3138: 50, 52, 53, 64, 69, 72, 75, 218
- Lewis Miss M, 220 Sheepstation Creek Rd, Yellingbo Vic 3139: 353
- Lewis Miss R, 220 Sheepstation Creek Rd, Yellingbo Vic 3139: 348
- Lewis Ms J, 5 Power Ave, Hawthorn Vic 3122: 240, 345
- Licht Miss C, 95 Darlington Dve, Anakie Vic 3221: 69, 72, 75, 81, 82, 85, 92, 101, 217
- Lindeman Miss S J, Barrabool Park, 105 Devon Rd, Ceres Vic 3221: 56, 224
- Lindeman Mrs C B & Miss R Richards, Barrabool Park, 105 Devon Rd, Ceres Vic 3221: 80, 83, 85, 86, 92, 100, 101
- Lindh Miss K E, P O Box 79, Mylor SA 5153: 223, 229
- Lindsay Miss K, Lot 10 Soden Rd, Bangholme Vic 3175: 219
- Lindsay Miss M, Lot 10 Soden Rd, Bangholme Vic 3175: 218
- Lloyd Miss S, 46 Ocean View Cres, Kallista Vic 3791: 222, 229, 230
- Lloyd Miss T, P O Box 605, Cobram Vic 3644: 50, 82, 84, 86
- Lloyd Ms S A, Bilyana, Arthurs Creek-Strathewen Rd, Arthurs Creek Vic 3099: 80, 83, 84
- Lomax Ms C J, 169 Epsom Rd, Flemington Vic 3031: 124, 167, 168, 178
- Lordan Miss C, 2 Brinbaal Crt, Melton Vic 3337: 223
- Lovel Mrs J & R Cartwright, R M B 1400, Sth Merriang Vic 3737: 81, 82, 84, 86, 103, 105, 129
- Lovelace Miss T A, 26 Dundee St, Watsonia Vic 3087: 223
- Lovett J & C, Goldmine Stud, P O Box 130, Sunbury Vic 3429: 128
- Lowe Miss K, P Box 446, Gosford NSW 2250: 50, 53, 68, 72, 74, 75, 217, 226
- Lowe Miss K, R M B 6020, Traralgon Vic 3844: 222

- Lowe Miss K & Misses B & H Baldwin, P O Box 446, Gosford NSW 2250: 100, 101, 110
- Loy Miss K, Wilona, Southdown Rd, Deniliquin NSW 2710: 240, 345
- Lucas Miss H, M/s 941, Rockhampton QLD 4702: 217
- Mablesen Miss S, 14 Boronia Ave, Coromandel Valley SA 5051: 81, 82, 85, 218
- Macdonald Miss V M, P O Box 102, Marong Vic 3515: 82, 86, 87, 226
- Macdonald Mrs D, 15 Pearcedale Rd, Pearcedale Vic 3912: 53, 64, 69, 72, 74, 75, 91, 96, 97, 109, 133, 136, 226
- Macintyre Clydesdale Stud, P O Box 800, Gunnedah NSW 2380: 6, 7, 14, 15, 19
- Macpherson Miss A K, 60 Moranding Rd, Kilmore Vic 3764: 130
- Mactaggart Miss D, 255 Andersons Rd, Barrabool Vic 3221: 221
- Mactaggart Miss D A, 255 Andersons Rd, Barrabool Vic 3221: 247
- Magarey Miss E, 4 Miles St, Newtown Vic 3220: 50, 52, 53, 64, 69, 72, 75, 218
- Maggs Miss T, Post Office, Smiths Gully Vic 3760: 81, 82, 87, 218, 226
- Maher Miss F, R M B 1032, Barnawartha Nth Vic 3688: 250, 252, 253, 256, 258, 259, 267, 270
- Mahncke W B, Bartley St, Moyhu Vic 3732: 8, 10, 11
- Mahony Miss J, 14 Cartledge Ave, Mt Clear, Ballarat Vic 3350: 81, 82, 84, 217
- Maillard Miss B, 15 Woods Rd, Pearcedale Vic 3912: 56, 96, 98, 109, 127, 223, 229
- Main Miss J, 374 Wallington Rd, Wallington Vic 3221: 216
- Main Miss K, 374 Wallington Rd, Wallington Vic 3221: 55, 96, 97, 109, 222, 229, 230
- Main Miss S, 374 Wallington Rd, Wallington Vic 3221: 222, 229, 230, 247
- Makari Stud, Bowan Brae, Bowan Park Rd, Cudal NSW 2864: 150
- Makari Stud & Mrs E Chesson, Bowan Brae, Bowan Park Rd, Cudal NSW 2864: 140, 142, 143, 146 - 148, 182
- Makari Stud & N Ritchie, Bowan Brae, Bowan Park Rd, Cudal NSW 2864: 151, 154, 174
- Mallinson Mrs C, 15 Engelke Rd, South Belgrave Vic 3160: 50, 53, 68, 70, 72, 75, 217
- Manley Miss E, P O Box 160, Karoonda SA 5307: 92, 100, 101, 224
- Mann Mr & Mrs P, P O Box 1236, Aldinga Central SA 5173: 151, 154, 173
- Manton Mrs S & G, 29 Alagalah St, Narromine NSW 2821: 300 - 304, 330 - 332
- Marburg Equestrian Centre & S Clark, P O Box 56, Marburg QLD 4346: 83, 85, 86
- Marburg Equestrian Centre & Talbot Family, P O Box 56, Marburg QLD 4346: 69, 72, 73, 75, 90, 96, 98, 106, 107, 166, 168, 177, 184
- Marburg Equestrian Centre & Wattles Pony Stud, P O Box 56, Marburg QLD 4346: 95, 102
- Marchant Miss J E, Unit 3, 39-41 Mahony's Rd, Riddells Creek Vic 3431: 51, 63, 70, 71, 74, 75, 219, 227
- Marchant Miss T J, 120 Kurmond Rd, Wilberforce NSW 2756: 219, 227
- Mardling Miss F, 791 High St, Armadale Vic 3143: 93, 99, 100
- Mark Miss J, 6 Tantram Ave, East St Kilda Vic 3183: 81, 82, 85 - 87, 217, 226
- Marriott & Sons A T, Tatong Estate, R M B 4280, Benalla Vic 3673: 2, 4, 8, 9, 12, 17, 18, 33 - 36, 190, 203, 205
- Marriott & Sons A T, Promontory Rd, Foster Vic 3960: 1, 12, 14, 26
- Marshal D, C/- 1256 Nepean Hwy, Mt Eliza Vic 3930: 50
- Martin A & Mrs H, Glen Ayr, Moonbi NSW 2353: 81, 82, 86, 87, 91, 96, 97, 100, 101, 109, 110
- Martin Miss A L, Glen Ayr, Moonbi NSW 2353: 54, 221, 228, 230
- Martin Miss S R, P O Box 446, Gosford NSW 2250: 219, 227
- Martin Miss T J, Glen Ayr, Moonbi NSW 2353: 56, 223, 229
- Mason Miss R, P O Box 219, Healesville Vic 3777: 50, 53, 70, 72, 74, 75, 217, 226
- Matthews D & C Willmott, P O Box 116, Diggers Rest Vic 3427: 64, 69, 75
- Matthews Miss K, C/- 22-24 Hartley Rd, Wonga Park Vic 3115: 221, 229, 247
- Matthews R J & Mrs S J, Newman Park, Diggers Rest Vic 3427: 44, 46, 49
- Maud Miss D, 67 Bayview Ave, Inverlock Vic 3996: 247
- Mayes Miss S, P O Box 241, Hurstbridge Vic 3099: 346
- Mcbride Miss S, P O Box 1181, Bairnsdale Vic 3875: 353
- Mccauley Mrs F & Miss M & Ms M Banks, Wyuna, P O Box 31, Lakes Entrance Vic 3909: 92, 95, 101, 102, 105, 111
- Mcclusky L & C, Woodlands, Scott Rd, Echuca Village Vic 3564: 130, 157, 160, 161, 164, 165, 174, 176
- Mccollam Miss J N, 117 Kilgour St, Geelong Vic 3220: 81, 83, 219
- Mcd Buckleigh Mrs J D & D B Gregory, Green Valley, P O Box 17, Wonthaggi Vic 3995: 104, 106, 107, 112, 124, 126, 165, 166, 168, 169, 176, 177, 179
- Mcdonald Miss C, Scanlons Rd, Bayles Vic 3981: 224
- Mcdonald Mstr J T, Scanlons Rd, Bayles Vic 3981: 215
- Mcgregor Ms J, 111 Hall Rd, Sth Warrandyte Vic 3134: 80, 83, 85
- Mcguinness Miss S, 1150 North Rd, Devon Meadows Vic 3977: 56, 223, 229
- Mcguinness Mstr S, 1150 North Rd, Devon Meadows Vic 3977: 215
- Mcguire A, E & V, 5 Henschke Ave, San Isidore NSW 2650: 81, 82, 85
- Mcguire Miss E, 5 Henschke Ave, San Isidore NSW 2650: 65, 68, 72, 75, 220
- Mcguire Mrs J B & Mrs M D Mcguire-Muller, C/- Ascot Stud, 16 Colour Rd, Diggers Rest Vic 3427: 95, 102, 105
- Mckay B, 5 Flannery Ave, Bundoora Vic 3083: 331
- Mckay Miss A, P O Box 167, Morwell Vic 3840: 221
- Mckeown R, R M B 3010, Lancefield Vic 3435: 214, 229
- Mckinnon Miss K, P O Box 90, Kangaroo Ground Vic 3097: 50, 52, 53, 218
- Mckinnon Mrs G, P O Box 90, Kangaroo Ground Vic 3097: 66 - 68, 72, 73, 75
- Mclean M, P O Box 278, Whittlesea Vic 3757: 125
- Mclean W A, Sunnybrook Farm, R M B 1100, Scotts Creek Vic 3267: 8
- Mcleish S, Alcorn Rd, Labertouche Vic 3816: 250, 251, 256, 257, 264, 265, 273

- McLeod P, P O Box 160, Nicholson Vic 3882: 192, 198
- McMahon A & K Sullivan, P O Box 114, Sunbury Vic 3429: 42, 47
- McMahon H & M Banks, C/- 5 Merrydale St, Maffra Vic 3860: 159, 164
- McMahon Miss J, 38 Kingston Rd, Langwarrin Vic 3910: 222
- McMahon Miss S K, 72 Ashley Rd, Yarrambat Vic 3091: 51, 219
- McMahon Mrs D, 72 Ashley Rd, Yarrambat Vic 3091: 70, 72, 73, 75, 80, 83, 84
- McMahon W & Mrs H, 5 Merrydale St, Maffra Vic 3860: 141, 142, 157, 160, 161, 176, 192, 199
- McMahon Dairy, P O Box 114, Sunbury Vic 3429: 35, 191, 197
- Mcmanus Miss J, Lot 38 Gisborne Rd, Toolern Vale Vic 3337: 218, 226
- Mcmaster Mrs L R M B 6335 Mckenzie Rd, Locklsey, 3665: 66, 67, 73, 74, 217, 226
- Mcpherson Miss B, C/-365 Beach Rd, Berry NSW 2535: 50
- Mcpherson Mrs S, P O Box 205, Kangaroo Ground Vic 3097: 217, 226
- Mcphillips Miss A, Lot 9 Sparks Lane, Toongabbie Vic 3856: 247
- Meagher J F, P O Box 324, Ascot Vale Vic 3032: 45, 46, 49
- Medson Miss S, 5 Kallay St, Croydon Vic 3136: 50, 53, 65, 68, 75
- Meissner Miss N, 55 Mountain View Rd, Kilsyth Vic 3137: 55, 92, 100, 101, 110, 222, 229, 230
- Melbourne Markets Clydesdale Team, C/- A Lavis, 263a Canterbury Rd, Heathmont Vic 3135: 201, 203 - 205
- Mellers A, 264 Southpine Rd, Brendale QLD 4500: 300 - 304, 310 - 314, 320 - 324, 330
- Melrose J C & Mrs B, Freedom Valley, Toole Be Wong Rd, Healesville Vic 3777: 66, 67, 73, 75, 81, 82, 85, 86, 131
- Melrose-Cherry Mrs D, 11 Elamo Rd, Healesville Vic 3777: 50, 53, 64, 69, 72, 75, 94, 104, 106 - 108, 125
- Melville Miss K, R M B 415, Macs Reef Rd, Via Bungendore NSW 2621: 218
- Meredith Mrs J, 110 St Johns Rd, Bulla Vic 3428: 250, 252, 253, 256, 258, 259, 262 - 264, 267, 270, 274
- Merrett Miss H J, R M B 262, Watchem Vic 3482: 224
- Merry S L & Mrs G Trifitt, 1/549 Toorak Rd, Toorak Vic 3142: 210
- Messer B, 206a Wendouree Pde, Ballarat Vic 3352: 93, 99, 100
- Metheral Miss K, Leighlands, Springhurst Vic 3682: 56, 223, 229
- Metherall Miss K & Mrs R, Leighlands, Springhurst Vic 3682: 90, 96, 98, 109, 127
- Meursing Miss A, P O Box 359, Berwick Vic 3806: 80, 83, 84, 217
- Mgs Equine Investments & M J & G J Smith, P O Box 121, Inala QLD 4077: 64, 68, 69, 73, 75
- Miller D & J Paget & Mrs E Burdekin, Lydena Farm, Tennyson Rd, Tennyson NSW 2754: 67, 73
- Miller D B & Mrs N J, Myall Glen, Moutajup Vic 3294: 80, 83, 84, 87
- Miller Miss B, P O Box 17, Wonthaggi Vic 3995: 218
- Miller Miss B, P O Box 17, Wonthaggi Vic 3995: 52
- Miller Miss S K, P O Box 119, Beaconsfield Vic 3807: 50, 65, 68, 73, 75
- Mills Mrs C M, 150 Cadell St, Sth Corowa NSW 2646: 92, 94, 100, 101, 104, 106, 110, 112, 127
- Mills Mrs S, 29 Loch St, Kew Vic 3101: 93, 99, 100, 217
- Mirovich Miss N, 19 Austin St, Newtown Vic 3220: 224
- Mitchell L, R M B 2242, Stratford Vic 3862: 250, 253, 254, 256, 259, 260, 266, 267, 270
- Mitchell Miss D, 6 Abbot Crt, Glen Waverley Vic 3150: 155, 161, 163
- Mitchell Miss K, P O Box 100, Ballan Vic 3342: 218
- Mitton Mrs C S, P O Box 319, McLaren Vale SA 5171: 63, 70, 72, 75, 81, 82, 84, 86, 90, 91, 97, 98
- Mitton Mrs C S & Mrs J A Penfold-Hyland, P O Box 319, McLaren Vale SA 5171: 82, 85, 86
- Mizzi Miss J, 2-4 Power St, Nth Croydon Vic 3136: 221, 247
- Molesworth Miss K, 5 Norman Rd, Croydon Vic 3136: 346
- Monk P & Mrs C, Scanlon Drain Rd, Bayles Vic 3981: 104, 107, 112
- Moore Mrs M, 189 Old Northern Rd, Forest Glen NSW 2157: 310 - 314, 320 - 324
- Moorooduc Park Stud, Teurong Rd, Monrington Rural Vic 3931: 95, 102
- Moresi T, 45 Lakeview St, Boort Vic 3537: 192, 198, 201, 207
- Morgan Miss P, R M B 2020 Dawson, Via Heyfield Vic 3058: 51, 219, 227
- Morgan Miss S, P O Box 1031, Morphettsvale SA 5162: 80, 83, 85, 219
- Morgan Mrs M & Miss P, R M B 2010 Dawson, Via Heyfield Vic 3858: 69, 72, 74, 75
- Morland Ms L, 72a Church St, Beaumaris Vic 3193: 226
- Moroney Miss C, 1 Shotton Rd, Mt Eliza Vic 3930: 56, 224
- Moroney Mrs D & Miss C, 1 Shotton Rd, Mt Eliza Vic 3930: 94, 103, 105, 129
- Moroney Mstr S, 1 Shotton Rd, Mt Eliza Vic 3930: 215
- Morris A E & S M Dunn, Calder Hwy, Kyneton Vic 3444: 157, 161, 164, 171, 174
- Morris Miss K, Lot 31 Boundary Rd, Briagalong Vic 3860: 81, 82, 85
- Morrison C, Leongatha Rd, Inverloch Vic 3996: 340 - 342, 346
- Morrison Miss S R, 325 Forest Rd Nth, Lara Vic 3212: 51, 219, 227
- Morrison Mrs J & Miss S, 325 Forest Rd North, Lara Vic 3212: 64, 69, 73, 75, 81, 82, 84
- Morrison R, Leongatha Rd, Inverloch Vic 3996: 347, 353
- Morton Miss C, Amanda Park, 135 Worlley Rd, Hoddles Creek Vic 3139: 52, 218, 226
- Morton Mrs C & Miss C, Amanda Park, 135 Worlley Rd, Hoddles Creek Vic 3139: 63, 70, 72, 74, 104, 107
- Morton-Purcell Miss E, 194 Craig Rd, Pearcedale Vic 3912: 220, 348
- Mottram Miss G A, C441b Princes Hwy, Meroo Meadow, Via Nowra NSW 2540: 69, 72, 75, 217
- Mountney A & Miss J Allen, Glenlea, Bass Hwy, Hagley TAS 7292: 68, 73, 75
- Mowbray S, R M B 6538, Via Sale Vic 3851: 130
- Muccignat Miss N, P O Box 120, Officer Vic 3809: 222, 247
- Muhlebach Miss E, P O Box 95, Echuca Vic 3564: 221
- Mullenger J C & P A, P O Box 36, Kyneton Vic 3444: 10, 11, 17, 22, 35, 38, 41, 190, 194
- Murphy Miss J L, P O Box 6, Warracknabeal Vic 3393: 219
- Murfet Miss E, P O Box 244, Gisborne Vic 3437: 222, 347

- Murphy Miss K, R M B 1895, Omeo Hwy, Tallangatta Vic 3700: 250, 252, 256, 258
- Murray J, Gainsway Stud, Plenty Rd, Whittlesea Vic 3757: 320 - 324
- Murray J & D Crabb, Gainsway Stud, Plenty Rd, Whittlesea Vic 3757: 300 - 304, 332
- Murrell-Rich Mrs S & Miss T Rich, R M B 8, Tweddle Rd, Gisborne Vic 3437: 92, 96, 98, 100, 101, 109
- Myers Miss A, P O Box 42, Nerang QLD 4211: 54, 219, 228, 230
- Nalder Ms N & Miss H Stone, C/- N J Somerville, R M B 940 Webb Rd, Timmering Vic 3561: 102, 105
- Narioka Clydesdale Stud, Narioka Park, R M B 1038, Picola Vic 3639: 4 - 7, 10 - 15, 18 - 20, 22, 23, 25
- Neal D & K & Family, Meroka, 20 Wisharts Rd, Goon Nure, Via Bairnsdale Vic 3875: 43, 46 - 49
- Neill Miss C, 15 Tweddle Rd, Gisborne Vic 3437: 223, 229
- Neill Miss C, C/- 3 Horneman Rd, Gisborne Sth Vic 3437: 56
- Nelson Bros. Funeral Services, 7 Droop St, Footscray Vic 3011: 192, 194, 200 - 202, 207
- Newberry Miss E A, Balvay, Guyra NSW 2365: 56, 224
- Newberry Mrs D M, Balvay, Guyra NSW 2365: 64, 69, 71, 75, 91 - 93, 96, 97, 99 - 101, 109, 110
- Newberry Mstr L E, Balvay, Guyra NSW 2365: 214
- Newbold Mrs C, P O Box 12, Beaconsfield Vic 3807: 64, 69, 72, 75
- Newington Stud, 235 Rhinds Rd, Wallington Vic 3221: 90, 96, 98
- Newman M/s H & K, 15 St Andrews Dve, Lara Vic 3212: 91, 97
- Nicolson J A C, P O Box 279, Sale Vic 3850: 212, 227
- Nielsen Miss S, Lot 5 Mornington-Flinders Rd, Flinders Vic 3929: 320 - 324, 346
- Noonan Miss R, P O Box 183, Macedon Vic 3440: 50, 217
- Norman T, P O Box 49, Berry NSW 2535: 320 - 324
- Norris Mr & Mrs G E, P O Box 147, O'Halloran Hill SA 5158: 141 - 143, 145, 147, 148
- Nottle D, 35 Walshes Rd, Catani Vic 3981: 65, 68, 212
- O'Connor T & Mrs N, Moswyn Park, 135 Sanders Rd, Garfield North Vic 3814: 152 - 154, 174, 175
- O'Gorman C & M V Corvi & T Cowan, 6 Largs Ave, Largs NSW 2321: 65, 68, 73, 75
- O'Halloran Miss S, 180 Blair St, Broadmeadows Vic 3047: 320 - 324
- O'Rourke Mstr R M J, Anaconda Stud, 49 Louis Loder St, Theodore NSW 2905: 214, 229
- O'Sullivan J L, Station Rd, Tooradin Vic 3980: 4, 5, 8, 12, 13, 17, 18, 21, 22, 34 - 36, 38 - 40, 191, 194, 203
- Oakford W H & A Reeve, P O Box 204, Cranbourne Vic 3977: 104, 107, 112, 124, 126, 166, 177
- Ogden A & B, 29 Monds Ave, Benalla Vic 3672: 64, 69, 72, 74, 80, 83, 85, 87, 132, 133, 135, 136
- Ogden Miss A, 29 Monds Ave, Benalla Vic 3672: 51, 219, 227
- Ogden Miss B, 29 Monds Ave, Benalla Vic 3672: 55, 222, 229, 230, 247
- Oldaker Mrs D, P O Box 176, Stanhope Vic 3623: 141, 142, 157, 161, 164
- Oliver A, 22-24 Hartley Rd, Wonga Park Vic 3115: 215
- Olsen Mrs J, P O Box 708, Sale Vic 3850: 131, 134
- Orgill Mrs S & Miss S Kenny, 5 Collett St, Longwarry Vic 3816: 80, 83, 84, 87
- Osborne W, Lot 14 Perry Rd, Keysborough Vic 3173: 80, 83, 86
- Overstead C, R M B 1363 Ballan Rd, Korweinguboorra Vic 3461: 250, 253, 256, 259, 266
- Overstead J, R M B 1363 Ballan Rd, Korweinguboorra Vic 3461: 253, 254, 259, 260, 274
- Owen Miss K, 16 Rolland St, Sale Vic 3850: 320 - 324
- Parham Feeding Services, P O Box 114, Birdwood SA 5234: 96, 97
- Parker Miss C A, Long Plain, Hillston NSW 2675: 219, 227
- Parker Miss J, C/- P O Box 101, Baxter Vic 3911: 219
- Parker Miss K, P O Box 43, Healesville Vic 3777: 218
- Parker Miss N, 72 Koloona Ave, Figtree NSW 2525: 218
- Parker Miss S, 230 South Boundry Rd, Pearcedale Vic 3912: 65, 68, 71, 218
- Parker Mrs D A & Miss C A, Long Plain, Hillston NSW 2676: 63, 70, 93, 99
- Parker Mrs T, P O Box 30, Castlemaine Vic 3450: 63, 69, 70, 72
- Parsons Miss N, 2 Pastoral St, Frankston Vic 3199: 92, 93, 99 - 101
- Parsons Miss S S, 82 Sydney St, Kilmore Vic 3764: 80, 82, 85, 219
- Pate G C, Willowhaven, Tantaraboo Rd, Willowmavin Vic 3764: 6, 7, 12, 13
- Pate Miss S M, Galleywood, 300 Cherryswamp Rd, Little River Vic 3211: 92, 101
- Paterson Robinson J, P O Box 9, Leopold Vic 3224: 320 - 324, 332, 346
- Paton Ms S, Cubriad, Craigie Rd, Mt Martha Vic 3934: 345
- Patterson J & S, 17 Crown St, Flemington Vic 3031: 45, 46, 192, 195, 202
- Patterson Miss C, P O Box 82, Bairnsdale Vic 3875: 253, 256, 259, 267, 270, 274, 353
- Patterson S, 17 Crown St, Flemington Vic 3031: 192, 193, 199, 202, 207
- Pattison Miss S J, R M B 7360, Airly, Via Sale Vic 3851: 221, 228, 230, 247
- Pattison Mrs L, R M B 7360, Airly, Via Sale Vic 3851: 130
- Pattison Mstr G L, R M B 7360, Airly, Via Sale Vic 3851: 214, 229, 230, 248
- Pavier Miss G, 23 Monckton Rd, Templestowe Vic 3106: 218
- Payne D, 155 Moores Rd, Clyde Vic 3978: 216
- Payne Miss B, 155 Moores Rd, Clyde Vic 3978: 222, 229
- Payne Miss K, 155 Moores Rd, Clyde Vic 3978: 219
- Payne Mrs A & Mrs E Duddy, 155 Moores Rd, Clyde Vic 3978: 92, 100, 101
- Payne Mrs A & Miss K, 155 Moores Rd, Clyde Vic 3978: 55, 80, 83, 84, 87, 103, 105, 107, 124, 126, 128 - 130
- Payne R M Burns & D McGuinness, 1150 North Rd, Devon Meadows Vic 3977: 70, 72, 74, 75, 90, 92, 95, 96, 98, 100 - 102, 104, 105, 107, 109, 110, 112, 124 - 128, 166, 167, 176, 177, 184
- Paynter G & Mrs A, R M B 6400 Bayley Rd, Trafalgar Vic 3824: 80, 83, 85, 91, 93, 96 - 100, 104, 106, 107, 109, 110, 112, 126, 166
- Paynter Miss M, R M B 6400 Bayley Rd, Trafalgar Vic 3824: 218

- Paynter Miss N, R M B 6400 Bayley Rd, Trafalgar Vic 3824: 55, 56, 222, 229, 230, 247
- Paynter Mstr S, R M B 6400 Bayley Rd, Trafalgar Vic 3824: 213, 228, 248
- Pearce C, Singer Rd, Bamawm Vic 3561: 310 - 314
- Pearce M, Beauwood, Gowing Ave, Bega NSW 2550: 143, 147, 152, 173
- Pearce Miss L, 14 Mccubbin Crt, Sunbury Vic 3429: 220, 228, 230
- Pearce Mrs L, 14 Mccubbin Crt, Sunbury Vic 3429: 348
- Pearce Mrs R J, Singer Rd, Bamawm Vic 3561: 217
- Pearson M T & M L, P O Box 86, Drouin Vic 3818: 95, 102, 105, 111, 129
- Pearson Ms J, Finchwood Farm, Henry Rd, Bunyip Vic 3815: 95, 102, 105, 111, 125
- Peatling Miss S, P O Box 232, Werribee Vic 3030: 224
- Pedersen Mrs S M, Lot 2 Fosterville Rd, Huntly Vic 3551: 69, 72, 217
- Pedretti Miss R, 126 Holts Lne, Bacchus Marsh Vic 3340: 221, 228, 247
- Pelly Miss S, 38 Ridge Rd, Kallista Vic 3789: 102, 105, 127
- Penalurick Miss K, Lyndale, Ungarra SA 5607: 222, 229
- Penalurick Mrs A M, Lyndale, Ungarra SA 5607: 55, 96 - 98
- Pengelly Miss S, P Box 235, Romsey Vic 3434: 224
- Penglase Mrs M, P O Box 205, Barham NSW 2732: 81, 83, 84
- Penny Miss K, P O Box 153, Rochester Vic 3561: 222
- Penny Miss S, P O Box 202, Traralgon Vic 3844: 50, 53, 65, 68, 69, 72, 75, 80 - 83, 85, 86, 217, 226
- Percy Mrs A, R M B 5315, Donovans Lne, Macarthur Vic 3286: 158, 164, 175
- Perry Miss H M, 569 Union Rd, Albury NSW 2640: 220, 228, 230
- Perry Miss H M & Mrs D, 569 Union Rd, Albury NSW 2640: 64, 69, 72, 74, 82, 87, 132, 135
- Petrie Ms E J, 5 Noma Crt, Point Lonsdale Vic 3225: 220
- Petty Miss O, 1 Petty Rd, Bunyip Vic 3815: 224
- Philips-Thompson J D, Merrawarp Vale, 235 Merrawarp Vale, Ceres Vic 3221: 213, 228, 230, 248
- Phillips G, Westernport Rd, Heath Hill Vic 3981: 1, 10, 14, 18, 26
- Phillips Miss S, Selby Park, Lewis St, Beveridge Vic 3753: 220, 228
- Phillips Miss S, Selby Park, Lewis St, Beveridge Vic 3753: 54, 81, 82, 85, 87
- Phillips Miss S M, Ararat Rd, Lake Bolac Vic 3351: 45, 81, 83, 85
- Pickstock Miss H, 8 Facey Rd, Devon Meadows Vic 3977: 217
- Pickstock Misses H & E, 8 Facey Rd, Devon Meadows Vic 3977: 80, 83, 84, 87, 90, 96, 98, 109
- Pik Miss C, 1581 South Gippsland Hwy, Cranbourne Vic 3977: 43, 49
- Pipinpingah Stud, C/- The Lanes, Mitchell Rd, Table Top NSW 2640: 104, 107, 125, 126
- Pitts Miss J M, P O Box 4, Koraleigh NSW 2735: 353
- Plant Miss N, P O Box 578, Traralgon Vic 3844: 82, 85
- Plozza Miss P, P O Box 217, Berwick Vic 3806: 50, 53, 66, 67, 72, 75, 217
- Plumb D, P O Box 185, Beaconsfield Vic 3807: 210
- Plumb D & W Warke, P O Box 185, Beaconsfield Vic 3807: 64, 69, 73, 75, 80, 83, 85
- Porter P, 86 Stillwells Dve, Avonsleigh Vic 3782: 253, 256, 259, 265, 266, 270
- Potter Miss G, R M B 6020, Traralgon Vic 3844: 217, 226
- Powles Miss C, P O Box 718, Sunbury Vic 3429: 221, 228, 348
- Prescott Miss C, 44 Potts Rd, Langwarrin Vic 3910: 64, 69, 72, 74, 75, 217, 226
- Preston R & H, 478 Stoney Point Rd, Bittern Vic 3918: 253, 254, 256, 257, 259, 260, 267, 270
- Prime A, Beauily Farm, 4-6 Maurice Rd, Wandin Nth Vic 3139: 345
- Pro Films, P O Box 558, South Melbourne Vic 3205: 148, 207
- Prosser Ms J, Gwyndolin Pony Stud, R M B 5360, Traralgon Vic 3844: 104, 106, 127, 128
- Purbrick Miss V, 94 Elgin St, Hawthorn Vic 3122: 346
- Purbrick Miss V, 94 Elgin St, Hawthorn Vic 3122: 240
- Quayle B, 18 Victoria Rd, Seville Vic 3139: 210
- Quayle D, 18 Victoria Rd, Seville Vic 3139: 211, 226
- Quayle Miss J, 18 Victoria Rd, Seville Vic 3139: 55, 222, 229
- Quayle R, 18 Victoria Rd, Seville Vic 3139: 66, 67, 73, 80, 83, 85, 94, 103, 105, 111
- Quinn Miss J, 16 Normac Rd, Girraween NSW 2145: 65, 68, 72, 75, 217
- Ragg Mrs W & Mrs N Bulluss, Silky Oaks, Inkerman Rd, Mittagong NSW 2575: 151, 154, 159, 164, 172, 174, 175, 179
- Raleigh Miss D, 1605 Mickleham Rd, Yuroke Vic 3063: 226
- Raleigh Miss K, 1605 Mickleham Rd, Yuroke Vic 3063: 226
- Ramunno Miss J, 42 Jackman Cres, Keilor Vic 3036: 56, 224
- Ramunno Mrs S, 42 Jackman Cres, Keilor Vic 3036: 95, 102, 105, 111, 129
- Ray Miss M, 24 Patullos Rd, Lara Vic 3212: 224, 229
- Redpath Miss S, Lyndale, Ungarra SA 5607: 65, 68, 75
- Reid Mrs C, 421 Warburton Hwy, Wandin Vic 3139: 64, 69, 72, 217
- Rich Miss T L, R M B 8, Tweddle Rd, Gisborne Vic 3437: 55, 222, 229
- Richards Miss A, Cashel Park, Edward Rd, Lilydale Vic 3140: 217
- Richards Miss B, 36 Tern St, Melton Vic 3337: 124
- Richards Miss C, Cashel Park, Edward Rd, Lilydale Vic 3140: 221, 228, 230, 247
- Richards Miss C, Cashel Park, Edward Rd, Lilydale Vic 3140: 54
- Richards Miss M, 36 Tern Crt, Melton Vic 3337: 218
- Richards Miss N J, Cashel Park, Edward Rd, Lilydale Vic 3140: 218, 226
- Richards Miss N J, Cashel Park, Edward Rd, Lilydale Vic 3140: 63, 70, 72, 74, 102, 105, 111, 129, 132, 135
- Richards Miss R, 4 Louis Crt, Newtown Vic 3220: 247
- Richards Miss S, Cashel Park, Edward Rd, Lilydale Vic 3140: 217
- Richards Mrs B, 36 Tern Crt, Melton Vic 3337: 104, 107, 126
- Richardson Miss M & Miss C Neill, 3 Horneman Rd, Gisborne Sth Vic 3437: 96, 97, 109, 127
- Richardson Miss M M, 3 Horneman Rd, Gisborne Sth Vic 3437: 224
- Richardson Miss S, 33 Wattletree Rd, Bunyip Vic 3815: 224
- Richardson Mrs E, 33 Wattletree Rd, Bunyip Vic 3815: 106, 107, 112, 124 - 126
- Rickard Mrs J, 5 Rodbrough Cres, Corio Vic 3214: 43, 47 - 49

- Riddell Mrs C A & Miss T L Riddell, 41 Collison Rd, Cranbourne Vic 3977: 94, 104, 106
- Riddle Miss S, 7 Kestrel Cres, Mt Duneed Vic 3216: 80, 83, 219
- Riedel-Carrison Mrs A, P O Box 926, Mt Gambier SA 5290: 90, 96, 98, 109
- Rierner Mis D, P O Box 26, Lara Vic 3212: 224
- Rierner Miss K, P O Box 26, Lara Vic 3212: 55, 222, 247
- Rierner Miss N, P O Box 26, Lara Vic 3212: 56, 127, 223
- Rierner Misses K, N & D, P O Box 26, Lara Vic 3212: 90, 94, 96, 98, 100, 101, 103, 105, 127 - 129
- Rinaldi W, R M B N27, Ballarat Vic 3352: 250, 251, 253, 259, 262, 263, 270 - 274
- Ristrom A & J & B Dingle, 200 Bessie Creek Rd, Nar Nar Goon Vic 3812: 196
- Ristrom Mrs J, 363 Waverley Rd, East Malvern Vic 3145: 159, 162, 164, 172, 175
- Roach S, Calder Hwy, R S D, Harcourt Vic 3453: 214, 248
- Roberts N, 654 Hampton St, Brighton Vic 3186: 331, 345
- Roberts P & Mrs L, 3 Brodrick Rd, Macclesfield Vic 3782: 46, 256 - 259
- Robertson Miss S, 16 Kennedy St, Keilor Vic 3036: 218
- Robinson Miss E, 407 Cadell St, Hay NSW 2711: 222
- Robinson Miss K, 24 Blannin St, Healesville Vic 3777: 221, 247
- Ronald Miss C, P O Box 75, Barooga Vic 3644: 50, 52, 53
- Ronald Miss C, P O Box 75, Barooga Vic 3644: 50, 52, 53, 67, 72, 75, 218
- Ronzio Mr & Mrs R, Lot 3 Diggers Rest Rd, Toolern Vale Vic 3337: 1, 37, 39, 191, 195, 196, 207
- Rose Miss J, 240 Glenburnie Rd, Whittlesea Vic 3757: 219
- Rosemount Estates Pty Ltd, 18 Herbert St, Artarmon NSW 2064: 202
- Ross Miss R, Del-Le, P O Box 254, Clunes Vic 3370: 223
- Ross Miss R, Del-Lee, P O Box 254, Clunes Vic 3370: 56, 90, 98
- Ross Mrs A M, P O Box 180, Berwick Vic 3806: 67, 73, 75
- Rothacker Miss J, R M B 2630, Eaglehawk Vic 3556: 218
- Rowlands Ms R & R Burchell, Lot 2 Osbourne Lne, Quakers Hill NSW 2763: 69, 73, 75
- Royaletartan Stud, P O Box 105, Wyee NSW 2259: 1, 2, 14, 15, 26
- Roycroft Mrs V, Ernbrook Rd, Mt White NSW 2250: 240
- Ruggiero Mrs N & Mrs C D Brown, Lot 4 Maroondah Hwy, Lilydale Vic 3140: 90, 98, 102
- Russell Miss D, P O Box 124, Gembrook Vic 3783: 43, 80, 83, 84, 86
- Russell Miss L, 75 Berrabri Dve, Scoresby Vic 3179: 43, 47
- Ryan S D, Kooyong, Reservoir Rd, Harcourt Vic 3453: 94, 103, 105, 128, 129
- Ryan S D, Kooyong, Reservoir Rd, Harcourt Vic 3453: 95, 102
- Sach Mrs J, 47 East Rd, Pearcedale Vic 3912: 50, 53, 66, 67, 73, 75, 217, 226
- Sagona Miss K, 8 Simmons Dve, Altona Vic 3018: 226
- Salmond Mrs L V Corvi & T Cowan, 6 Largs Ave, Largs NSW 2321: 65, 68, 72, 75
- Sanderson Miss L, 169 Epsom Rd, Flemington Vic 3031: 222
- Sanderson Miss R, Lot 12 Barrington Lne, Sunbury Vic 3429: 223, 229
- Sandhurst Dairies & L Stewart, P O Box 253, Huntly Vic 3551: 17, 35, 38, 190, 197, 201, 207
- Sandhurst Dairies & Stewart & R V & J E Wood, P O Box 253, Huntly Vic 3551: 34, 40, 203
- Scanlan Miss B, Lot 11 Keys Rd, Keysborough Vic 3173: 92, 100, 101, 223
- Scerri Miss B L, 12 Cornish Rd, Riddells Creek Vic 3431: 220, 228, 230, 247
- Schendzielorz Miss J, 8 Carpenters Lane Nth, Hastings Vic 3915: 81, 82, 84, 219
- Scholes B & G Beaton, P O Box 183, Macedon Vic 3440: 66, 67, 73, 75
- Scholes B & G Beaton & M Reed, P O Box 183, Macedon Vic 3440: 81, 82, 85, 86
- Scholes B & G Beaton & T Oliver-Watkins, P O Box 183, Macedon Vic 3440: 63, 70
- Scott E G, R M B 4023, Via Wodonga Vic 3690: 214
- Scouller M, 35 Precious Rd, Diggers Rest Vic 3427: 213, 228
- Sea Lake A & P Society Inc, C/- Dalwood, Berriwillock Vic 3531: 14, 15, 24, 25, 36, 39
- Seamer Miss L, 85 Uren Rd, Emerald Vic 3782: 229
- Seddon N, P O Box 183, Macedon Vic 3440: 212
- Sen D, R M B 2775, Lot 19 View Rd, Hernes Oak, Via Moe Vic 3825: 213, 248
- Sen Miss M, R M B 2775, Lot 19 View Rd, Hernes Oak, Via Moe Vic 3825: 222, 247
- Sexton Miss R, 10 Maude St, Shepparton Vic 3630: 50, 52, 218, 226
- Sexton Miss R M & Mrs E Greshner, 10 Maude St, Shepparton Vic 3630: 64, 69, 72
- Seymour Miss T, 224 Bayswater Rd, Nth Bayswater Vic 3153: 217
- Sharman L, R M B 2961, Warragul-Leongatha Rd, Ellinbank Vic 3820: 6, 14
- Shaw Miss K L, C/- P O Box 446, Gosford NSW 2250: 54, 70, 72, 74, 75, 220, 228, 230
- Shawcroft B, Nangana Park, Cockatoo Vic 3781: 211
- Sheehan Miss A, P O Box 116, Latrobe TAS 7307: 340 - 342, 346
- Shelley M, P O Box 800, Melton Vic 3337: 216
- Shelley Miss C, P O Box 800, Melton Vic 3337: 223
- Shelley Ms C, P O Box 800, Melton Vic 3337: 217
- Shenton D, Lot 2 Boundary Rd, Carrum Downs Vic 3201: 210, 226
- Sheppard J & D, P O Box 66, Wandin North Vic 3139: 310 - 314, 345
- Sheppard Mrs J, P O Box 66, Wandin Nth Vic 3139: 240
- Shipard N & Family, Warrawee, R M B 365, Albury NSW 2640: 143, 147, 151, 152, 154, 156, 158, 161, 163, 164, 174, 175
- Silk Miss L, Glenwoodyett, 4 Walker Rd, Wonga Park Vic 3115: 219, 346
- Sillis Miss D, 23 Murray St, Queanbeyan NSW 2620: 347, 353
- Simmie Miss S U, Felton Homestead, M S 195, Pittsworth QLD 4356: 54, 91, 96, 97, 109, 221, 228, 230
- Simpson Miss B, 5 Brolga Crt, Nyora Vic 3987: 320 - 324
- Simpson Mrs M, Dixie Park, 48 Henderson Rd, Yarra Glen Vic 3775: 152, 153, 155, 163, 169 - 171, 174, 179, 183, 206
- Sinclair Mrs L & Mrs K Dunstan, Malibu Park,, Tynong North Rd, Tynong North Vic 3813: 95, 102, 105

- Slavin Misses K & M, Hilldrop, R M B 1040 Homewood Rd, Yea Vic 3717: 310 - 314, 330, 332
- Sleeth Miss C, P O Box 182, Flinders Vic 3929: 340 - 342
- Sloane J, Foxfield, R M B 400 Kilmore Rd, Lancefield Vic 3435: 252, 253, 256, 258, 259, 267, 270
- Smallcombe Miss B, Randon Park, Sheffield Rd South, Montrose Vic 3765: 256 - 260
- Smart Miss N, 20 Thames Prom, Chelsea Vic 3196: 218
- Smiley Miss A, Lynlea, 81 Killara Rd, Gruyere Vic 3770: 99
- Smith C, P O Box 90, Coldstream Vic 3770: 211, 226
- Smith M, P O Box 90, Coldstream Vic 3770: 130
- Smith M A, 18 Fintona Crt, Coldstream Vic 3770: 250, 251, 256, 257, 265
- Smith Miss A K, P O Box 1124, Traralgon Vic 3844: 222, 247
- Smith Miss H, 2025 Don Rd, Launching Place Vic 3139: 226
- Smith Miss L, P O Box 7, Woodend Vic 3442: 65, 68, 72, 73, 75, 81, 82, 84
- Smith Miss S F, C/- Post Office, Princes Hwy, Allansford Vic 3277: 55, 99, 100, 110, 222, 229, 247
- Solyom Miss S, R M B 6037, Broadford Vic 3658: 222, 229
- Somerville Mrs N, R M B 940 Webb Rd, Timmering Vic 3561: 217
- South Miss E C, 25 Gloucester Ave, Belair SA 5052: 218, 226
- Spencer Miss A, Merinda, R M B 5440, Merricks Nth Vic 3926: 221
- Spiteri K, Grenadier Park, 609 Leakes Rd, Rockbank, Via Melton Vic 3337: 213, 228, 248
- Sproull M, 430 McDonalds Track, Lang Lang Vic 3984: 320 - 324
- Squire-Wilson Miss K, Byrmong, R S D 625, Clarkefield Vic 3430: 66, 67, 71, 75, 218
- Stace Miss G, C/- Springfield, Nepean Hwy, Mt Eliza Vic 3930: 221, 228, 230
- Staig Miss J, R M B 1729, Yarrawonga Vic 3730: 348
- Staig P & Mrs S, R M B 1729, Yarrawonga Vic 3730: 310 - 314, 331, 332
- Stallard Miss B, Blackmore Rd, Woodend Vic 3442: 56, 223
- Stallard Mrs S & Miss B, Blackmore Rd, Woodend Vic 3442: 90, 96, 98, 127
- Stanhope Park Pastoral Co, Borambola Park, R M B 691 Sturt Hwy, Wagga Wagga NSW 2650: 4, 8, 14
- Staples Ms S, 45 Walker Cres, Narrabundah NSW 2604: 250, 251, 255
- Steel Mrs C N & Miss K Dance, Calamity Park, Nullawarre Vic 3268: 124
- Stemmer Miss L, 22 Wilkinson St, Hoppers Crossing Vic 3029: 217, 226
- Stephenson J & J, R M B 5580, Traralgon Vic 3844: 69, 74, 135
- Stephenson Miss J, R M B 5580, Larnach Rd, Traralgon Vic 3844: 51, 219, 227
- Stephenson Miss J D, R M B 5580, Larnach Rd, Traralgon Vic 3844: 52, 218, 226
- Stevens M, Lot 5 Dargo Rd, Stratford Vic 3862: 216
- Stevens Miss A J, Lot 2 Queens Rd, Wandin Vic 3139: 340 - 342, 346
- Stevens Miss B, P O Box 17, Wonthaggi Vic 3995: 224
- Stevens Miss K, 65 Brandon Park Dve, Mulgrave Vic 3170: 65, 68, 72, 75
- Stevens Miss N, Lot 5 Dargo Rd, Stratford Vic 3862: 223
- Stevens Mrs F, Lot 5 Dargo Rd, Stratford Vic 3862: 95, 102, 105, 111
- Stewart Miss A, 143 Ghost Gum Gve, Upper Coomera QLD 4209: 55, 92, 96, 98, 100, 101, 222, 229
- Stewart Miss D, Lyndhurst, Cressy Vic 3322: 221, 247
- Stewart Miss E, The Old Rectory, Berrima NSW 2577: 55, 95, 102
- Stewart Miss L, 8 Robyn Crt, Drouin West Vic 3818: 340 - 342
- Stone Miss F M, Fairview, Cherrytree Rd, Panton Hill Vic 3759: 50, 52, 53, 65, 68, 72, 73, 75, 217
- Stork Miss P, Wharton Park Stud, R S D, Marong Vic 3515: 224
- Strano Miss S J, P O Box 122, Gisborne Vic 3437: 222, 247
- Strong Miss L, Pine Lodge, 32-48 Mackelroy Rd, Plenty Vic 3090: 50, 53, 66, 67, 72, 75, 217
- Stuart Miss M K, Strathyre, P O Box 329, Naracoorte SA 5271: 221, 228, 247
- Stuchbree Miss A, Maldon Rd, Castlemaine Vic 3450: 219
- Sunbury Agricultural Show, C/- Beereega, R S D 170 Lancefield Rd, Sunbury Vic 3429: 24, 25
- Sutton Miss K, Daly Downs, 1930 Dandenong Hastings Rd, Pearcedale Vic 3912: 52
- Sutton Miss K & Mrs L, Daly Downs, 1930 Dandenong Hastings Rd, Pearcedale Vic 3912: 68, 69, 72, 73, 75
- Swales Miss S, 150 Queens Rd, Pearcedale Vic 3912: 81, 82, 223
- Symmond Mstr A, Cnr Lynnes Rd & Mccraws Rd, Wattlebank Vic 3950: 213
- Symmons Miss T, Cnr Lynnes Rd & Mccraws Rd, Wattlebank Vic 3950: 223
- Tait Miss P, 32 Jones St, Stratford Vic 3862: 222, 229, 230
- Tallara Park, 12 Stanley Rd, Devon Meadows Vic 3977: 90, 92, 98, 101
- Tanner Miss K, R M B 5360, Traralgon Vic 3844: 223
- Taylor Miss P, C/-264 Manchester Rd, Mooroolbark Vic 3138: 64, 69, 73 - 75
- Taylor Miss P, 10 Moorna Crt, Mt Eliza Vic 3930: 51, 63, 70, 219
- Taylor Mrs B V Corvi & T Cowan, 6 Largs Ave, Largs NSW 2321: 64, 69, 73
- Thackeray Mrs M, Sunnystones, R S D Bences\rd, Bacchus Marsh Vic 3340: 92, 100, 101
- The Oatley Family V Corvi & T Cowan, 6 Largs Ave, Largs NSW 2321: 64, 69, 73, 75
- Thexton Miss J L, Box 90, Lakes Entrance Vic 3909: 347
- Thomas Miss C E, Rowallan, R S D, Clarkefield Vic 3430: 56, 224
- Thomas Miss J L, 412 Plumpton Rd, Diggers Rest Vic 3427: 95, 102, 105, 129, 224
- Thomas Miss J T, Lot 12 Barrington Lne, Sunbury Vic 3429: 219
- Thomas Miss K, M S 1122, Westbrook QLD 4350: 56, 94, 99, 100, 102, 105, 111, 127, 223
- Thomas Miss S, 11 Hackworth Rd, Rye Vic 3941: 240, 345
- Thomas Miss S, Rowallan, R S D, Clarkefield Vic 3430: 54, 63, 70, 72, 220, 247
- Thomas Mr & Mrs C S, Rowallan, R S D, Clarkefield Vic 3430: 93, 95, 99, 100, 102 - 107, 110, 111, 126, 127, 129, 166, 168, 176
- Thomas Mstr M, Rowallan, R S D, Clarkefield Vic 3430: 215

- Thomas R, 412 Plumpton Rd, Diggers Rest Vic 3427: 300 - 304
- Thomas R J & E E, 412 Plumpton Rd, Diggers Rest Vic 3427: 300 - 304, 330
- Thompson Miss J, 8 Hogan Rd, Ballan Vic 3342: 223
- Thompson Miss L C, 50 Lyall St, Hastings Vic 3915: 217
- Thompson Mrs K & J, Merrawarp Vale, 235 Merrawarp Rd, Ceres Vic 3221: 340 - 342, 348
- Thomson Miss A, April St, Deniliquin NSW 2710: 224
- Thomson Miss B, 41 Wattleglen St, Craigieburn Vic 3064: 353
- Thomson Miss S, April St, Deniliquin NSW 2710: 222, 247
- Thorne Miss J, Ryan Rd, Pakenham Vic 3810: 132, 135
- Thurley J R, 72 Gould St, Frankston Vic 3199: 212
- Tighe G, M/s 1122, Bunkers Hill School Rd, Westbrook QLD 4350: 210
- Timmerye Miss R, P O Box 122, Balnarring Vic 3926: 219
- Timmerye Miss R, P O Box 122, Balnarring Vic 3926: 346
- Timmerye Mrs D, P O Box 122, Balnarring Vic 3926: 68, 72, 73, 75
- Tip Top Bakery & Miss D R Stewart, Midland Hwy, R S D 2, Huntly Vic 3551: 141, 142, 193, 195, 196, 201, 207
- Todd Miss R, P O Box 104, Deniliquin NSW 2710: 70, 72, 217
- Tolley Mrs A, Field Place, Henty Crt, Kew Vic 3101: 91, 96, 97, 109
- Tomkinson Ms M T, Greystone Downs, Somerton Rd, Bulla Vic 3428: 50, 53, 65, 68, 72, 73, 75, 217
- Tonkin Miss K, 695 North Rd, Pearcedale Vic 3912: 353
- Tonkin Ms J, 4 Sturt Ave, Kapooka NSW 2661: 80, 83, 87
- Tonkinson Miss M & K Chambers, C/- Greystone Downs, Somerton Rd, Bulla Vic 3428: 66, 67, 73, 75
- Travis Park Pony Stud, P O Box 235, Romsey Vic 3434: 93, 99, 100, 104, 108
- Treneman Miss K, 110 Allenby Rd, Rossmore NSW 2171: 55, 83, 85 - 87, 222, 229, 230
- Treneman Mrs F, 110 Allenby Rd, Rossmore NSW 2171: 217
- Trewin B, P O Box 145, Upper Beaconsfield Vic 3808: 320 - 324, 346
- Trewin G J & M T, Goorambat Rd, Devenish Vic 3762: 6, 7, 9, 10, 12, 18, 21
- Tricarico Miss R, 181 Harkaway Rd, Harkaway Vic 3806: 50, 53, 217
- Tricarico Miss R & Mrs D, 181 Harkaway Rd, Harkaway Vic 3806: 68, 75
- Triffet Mrs G & S Merry, 207 Wonga Rd, Warrenwood Vic 3134: 64, 69, 75, 91, 97
- Tucker Miss B, P O Box 195, Lara Vic 3212: 54, 63, 70, 221, 247
- Turner K, 1035 Bulmwaal Rd, Bairsdale Vic 3875: 45, 46, 49
- Turner Miss F, P O Box 82, Kangaroo Ground Vic 3097: 222, 347
- Turner Miss T, 35 Chipperfield Dve, R M D, Moolap Vic 3221: 56, 224
- Turner Mrs I, 35 Chipperfield Dve, R M D, Moolap Vic 3221: 64, 69, 95, 102, 105, 129
- Upton Miss R, Lappenich South, Lake Bolac Vic 3351: 219
- Uren Mrs C & D Hirst, Somerset, R M B 78 Couangalt Rd, Gisborne Sth Vic 3437: 64, 69, 72, 75
- Urquhart, Ranken & Allen, Boonerah, R M B 5125, Hexham Vic 3273: 43, 47, 49
- Uytendaal Miss M, 240 South Boundary Rd East, Pearcedale Vic 3912: 219
- Vaccari Miss A, 42 Riversdale Rd, Hawthorn Vic 3122: 51, 63, 70, 72, 73, 75, 219
- Vale F & A Cassey, Aroona Park Equestrian Centre, P O Box 42, Nerang QLD 4211: 80, 83, 85, 87
- Vale F A Myers & N Facer, Aroona Park Equestrian Centre, P O Box 42, Nerang QLD 4211: 80, 82, 83, 85, 87
- Vale Miss C, Aroona Park Equestrian Centre, P O Box 42, Nerang QLD 4211: 56
- Vale Ms F, Aroona Park Equestrian Centre, P O Box 42, Nerang QLD 4211: 50, 53, 217
- Vale Ms F & T Walkden & L Walkwing, Aroona Park Equestrian Centre, P O Box 42, Nerang QLD 4211: 69, 72, 75, 96, 98, 99, 103, 106, 128
- Valks Miss J, Falcon Park, Gunnedah NSW 2380: 51, 69, 72, 74, 91, 96, 97, 109, 127, 219, 227
- Valks Miss M, Falcon Park, Gunnedah NSW 2380: 56, 223
- Van Heythuysen T, Lyndale, Ungarra SA 5607: 64, 69, 72
- Vella Mrs D, Wingrove Park, R M B 2020 Mt Eliza Rd, Kerrie Via Romsey Vic 3434: 42, 50, 53, 64, 69, 71, 124
- Vermay Miss A, 105 Bardwell Dve, Mickleham Vic 3064: 223, 229
- Virtanen Miss B, 39 Winderadeen Dve, Nerang QLD 4211: 55, 222
- Virtanen Miss B & Mrs R, 39 Winderadeen Dve, Nerang QLD 4211: 90, 92, 96, 98, 100, 101
- Waddington Miss K, 9 Bilgola St, Hastings Vic 3915: 94, 104
- Wadley Miss M, C/- P O Box 446, Gosford NSW 2250: 50, 52
- Wadley Miss M P, Wendouree West, R M B 3405, Wangaratta Vic 3678: 218
- Wagner Mrs C, 6 Eramosa Rd, Somerville Vic 3912: 50, 53, 68, 72, 75, 217
- Waldock Miss C, R S D Muirs Lne, Greendale Vic 3341: 222
- Walkden T, P O Box 42, Nerang QLD 4211: 212
- Walker Mis R A, P O Box 73, Melton Vic 3337: 219
- Walker Miss L, 135 Monomeith Rd, Monomeith Vic 3984: 63, 65, 68, 70, 72, 74, 218, 226
- Walker Miss R A, P O Box 73, Melton Vic 3337: 51, 81, 82
- Walker Ms J, Kiernan Park, Killearn Rd, Launching Place Vic 3139: 240, 345
- Walsh-Rose Miss S, P O Box 11, Gisborne Vic 3437: 56, 75, 81, 82, 84, 90, 96, 98, 109, 127, 223, 229
- Walter M, Yanadale Park, R M B 4550, Bunbartha, Via Tallygaroopna Vic 3634: 155, 156, 158, 159, 161 - 164, 169, 170, 179, 183
- Ward P H & Mrs R J, R S D 1720, Dunolly Vic 3472: 166, 168, 177, 184
- Warke W, 49 Elliot St, Mordialloc Vic 3195: 210
- Warneford Mrs J E, 6 Wylds Rd, Arcadia NSW 2159: 65, 68, 69, 72, 73, 75
- Warren Miss K, R M B 1610, Eaglehawk Vic 3556: 219
- Waters Miss S, 6 Talia Crt, Werribee Vic 3030: 50, 52, 53, 64, 69, 72, 75, 218
- Watkins Mrs S, P O Box 183, Mornington Vic 3931: 65 - 68, 72 - 75, 96, 98, 217, 226
- Watson Miss G, P O Box 93, Riddells Creek Vic 3431: 348
- Waymouth Mrs R & Miss I, Hiho'S Lane, Yarram Vic 3971: 90, 92, 98, 101

- Weate Miss M, Domaine Meridional, 1 Linwood Rd, Seville Vic 3139: 229, 247
- Weaver Miss C, C/- G Derrick, Princes Way, Longwarry Nth Vic 3816: 52, 218, 226
- Weaver Ms T & Miss C, C/- G Derrick, Princes Hwy, Longwarry Nth Vic 3816: 67, 72, 73, 75
- Webb Miss K, R M B 4430, Seymour Vic 3660: 55, 83, 222
- Webb Mrs S, P O Box 16, Romsey Vic 3434: 250, 252, 253, 256, 258
- Webber Miss K, P O Box 96, Mt Eliza Vic 3930: 240, 345
- Weir G J, 1469 Nimbin Rd, Goolmangar NSW 2480: 70, 72
- Weir G J & Mrs S Bredhauer, C/- 1469 Nimbin Rd, Goolmangar NSW 2480: 66, 67, 75
- Wells Mrs S, R M B H628, Mt Rowan Vic 3352: 104, 106, 107, 112, 125, 128, 129, 167
- Wende Mrs J M, Marong Rd, Maiden Gully Vic 3551: 64, 69, 71, 75, 131, 134, 217
- White Miss A, 115 Southbank Rd, Bunyip Vic 3815: 348
- White Miss J, R M B 4390, Hamilton Vic 3300: 64, 69, 71, 75, 217
- White Miss K, R M B 1770, Tallygaroopna Vic 3630: 340 - 343, 346
- White Miss K R, Lot 12 Angle Vale Rd, Angle Vale SA 5117: 83, 85, 219
- White Mrs D D, Maranu Park, Cornelius Cres, Healesville Vic 3777: 43, 50, 53, 81, 82, 84, 86, 87, 131, 134
- Whitehouse Mrs B, 827 Ackland Hill Rd, Coromandel East SA 5157: 50, 53, 69, 72, 75, 218
- Whittaker Miss S J, P O Box 49, Hahndorf SA 5245: 81, 82, 85, 218, 226
- Wigmore Miss B, P O Box 48, Cockatoo Vic 3781: 224
- Willard Miss S, 260 Plains Rd, Lara Vic 3212: 64, 69
- Williams K L, 49 Whittakers Lne, Riddells Creek Vic 3431: 192 - 195, 197 - 199, 201, 202
- Williams Miss K, Centre Rd, Yellingbo Vic 3139: 220, 228, 230
- Williams Miss L, Lot 17 Cape Schanck Rd, Cape Schanck Vic 3939: 346
- Williams Miss M, Lot 17 Cape Schanck Rd, Cape Schanck Vic 3939: 348
- Williams Miss S R, Trincada Arabians, P O Box 926, Swan Hill Vic 3585: 91, 97
- Williams Mrs L, 411 Tschampians Rd, Macclesfield Vic 3782: 345
- Williams W D, P O Box 479, Bega NSW 2550: 340 - 342
- Williamson Miss D, 3 Berwick St, Traralgon Vic 3844: 92, 95, 101, 102
- Willowcroft Stud, R S D 18, Clare SA 5453: 91, 96, 97
- Wilson Mrs J C & A Nadorp, 180 South Valley Rd, Highton Vic 3216: 93, 99
- Wings Ms J, 1085 Burke & Wills Track, Lancefield Vic 3435: 92, 100, 101
- Wise V G & Mrs C B, 47 Boundary St, Kerang Vic 3579: 94, 103
- Wishart G & G Tighe, M/s 1122, Bunkers Hill School Rd, Westbrook QLD 4350: 64, 69, 70, 72, 73, 75
- Withers & Corvan Park, 77-79 Bong Bong Rd, West Dapto NSW 2530: 92, 100, 101
- Withers Miss K, Lyndale, Ungarra SA 5607: 96, 97
- Wonka Miss E, P O Box 111, Booval QLD 4305: 222
- Wonka Miss E A & K E, P O Box 111, Booval QLD 4304: 80, 83, 86
- Wood R V & J E, 60 Boundary Rd, Wollert Vic 3750: 17, 35, 38, 190, 194, 201, 207
- Woodroffe Mrs A, Lot 21 Ashley Rd, Yarrambat Vic 3091: 50, 53, 64, 69, 72, 75, 80, 83, 85, 217
- Wookey Miss S, 15 Whitehorse Rd, Moolap Vic 3221: 50, 53, 64, 69, 72, 74, 217, 226
- Woolcock Miss K, Sumar Park, 235 Boundary Drain Rd, Koo Wee Rup Vic 3981: 56, 223
- Woolley R E & A F, Homewood Park, R M B 1550, Baddaginnie Vic 3670: 4
- Worsley Miss S, Joda, 155 Coates Park Rd, Cobbitty NSW 2570: 55, 222, 229
- Worsley S & L, Joda, 155 Coates Park Rd, Cobbitty NSW 2570: 65, 68, 72, 73, 100, 101, 110
- Wright M, Silver-Leigh, 100 Charlemont Rd, R M B, Ocean Grove Vic 3226: 211, 226
- Wright Miss S, P O Box 17, Cockatoo Vic 3781: 222, 229
- Wright Mrs S, Silver-Leigh, 100 Charlemont Rd, R M B, Ocean Grove Vic 3226: 64, 69, 73, 74
- Wright Ms L A, 10 Allendale Rd, Croydon Vic 3136: 63, 70, 71, 75, 217
- Wright T, Silver-Leigh, 100 Charlemont Rd, R M B, Ocean Grove Vic 3226: 212, 227
- Wyatt Miss J, 51 Quambone St, Worongary QLD 4213: 70, 72, 75
- Wyatt Miss K, 24 Blannin St, Healesville Vic 3777: 222
- Wynne Mr & Mrs K L, 1758 South Gippsland Hwy, Cranbourne Vic 3977: 256, 259, 264 - 267, 270
- Wynne Mrs D L, 1758 South Gippsland Hwy, Cranbourne Vic 3977: 250, 252, 256, 258, 262, 263, 274
- Young Miss N, 10 Heape Way, North Ringwood Vic 3134: 345
- Younger Miss B, 51 Dickson St, Bacchus Marsh Vic 3340: 220, 228
- Yule N, 24a Raglan St, Youngtown TAS 7250: 210
- Yule N & G Hinds, 24a Raglan St, Youngtown TAS 7250: 69, 73, 75, 81, 82, 86
- Zions Ms L, 75 Boyds Rd, Hurstbridge Vic 3099: 95, 105, 129

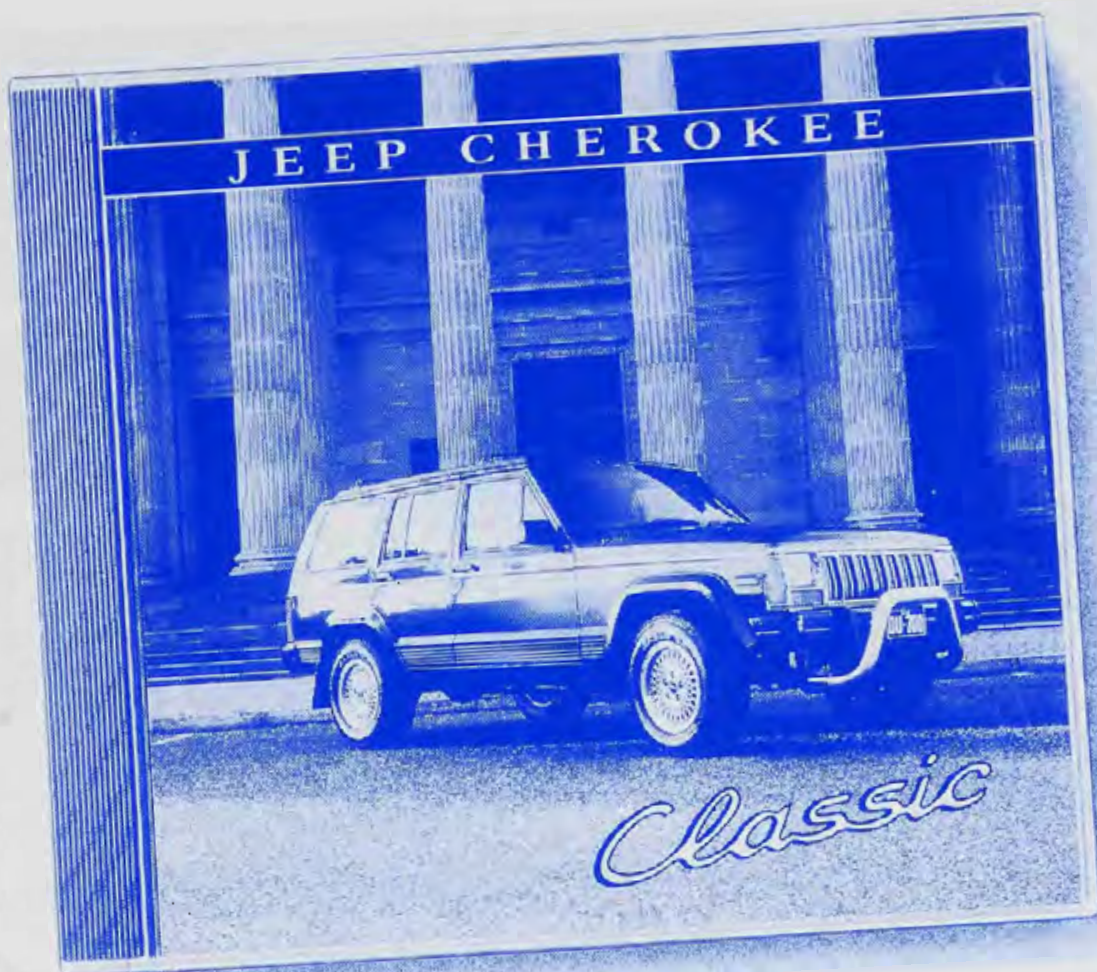

The Cherokee Classic has some special features that are sure to make it a hit.

Classic

- | | |
|--|---|
| <input type="checkbox"/> 1 6-Track CD Player | Other standard Cherokee favourites: |
| <input type="checkbox"/> 2 30 CDs of your choice from Brashs | <input type="checkbox"/> 6 Driver's Side Airbag |
| <input type="checkbox"/> 3 Alloy Nudge Bar | <input type="checkbox"/> 7 4 Litre, 6 Cylinder Engine |
| <input type="checkbox"/> 4 Chrome Grille | <input type="checkbox"/> 8 A/C Conditioning |
| <input type="checkbox"/> 5 Classic Badging | <input type="checkbox"/> 9 Power Steering |
| | <input type="checkbox"/> 10 Automatic Transmission |

The special edition Cherokee Classic has all these unique features and much more for the same price as a standard Jeep Cherokee - \$41,988 for the Sport Classic, \$49,888 for the Limited Classic. But hurry - there are a limited number of these special vehicles, so the music will be forever.

Brashs



Prices exclude statutory dealer and on-road charges. Always wear your seat belt. ©1994 Chrysler Corporation

Bozell C/P66388125 v

RURAL FINANCE CORPORATION

OF VICTORIA



A RESPONSIBLE LENDER TO RURAL INDUSTRY

The Rural Finance Corporation has a proud record in encouraging excellence in agriculture. With its objective to enhance the prospects of farmers in Victoria to meet the challenges of a changing marketplace, it makes good sense to deal with the RFC.

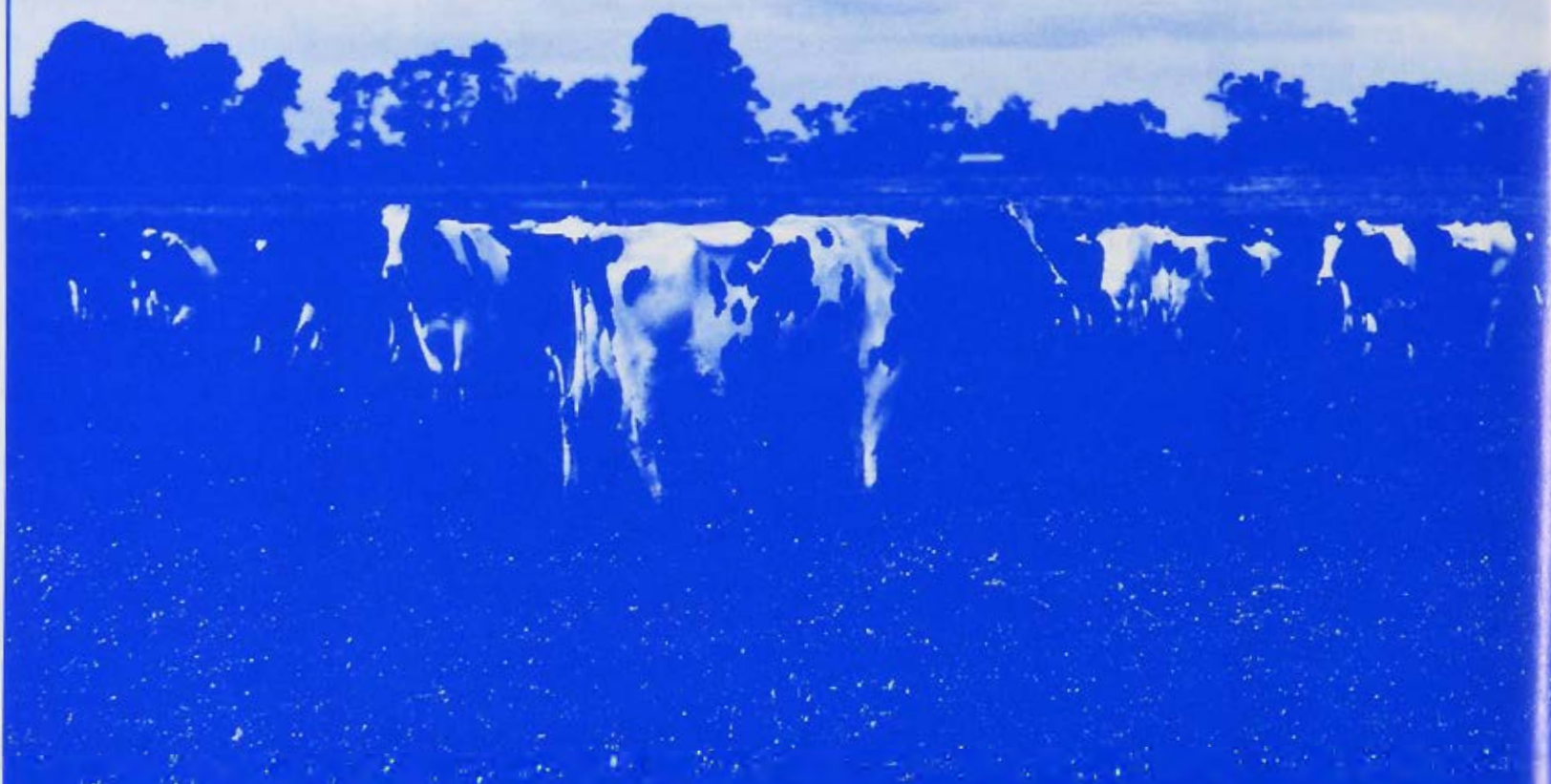

SPONSOR OF THE GRAND PARADE

MELBOURNE
325 Collins Street
Melbourne 3000
Tel. 03 9243 2668

MILDURA
31-33 Deakin Ave
Mildura 3500
Tel. 050 233 025

SHEPPARTON
Unit 2/164
Welsford Street
Shepparton 3630
Tel. 058 212 655

SWAN HILL
118 Curlewis Street
Swan Hill 3585
Tel. 050 329 900

WARRNAMBOOL
132 Koron Street
Warrnambool 3280
Tel. 055 629 611

TRARALGON
16 Kay Street
Traralgon 3844
Tel. 051 761 761

HORSHAM
17 Darlot Street
Horsham 3400
Tel. 053 810 052



\$7.00

The St. George Bank Royal Melbourne Show

September 21 — October 1, 1995

SECTIONAL CATALOGUE

CARLTON & UNITED BREWERIES WOODCHOPPING



GB Carlton.

One of the world's great brewers.

THE ROYAL AGRICULTURAL SOCIETY OF VICTORIA LIMITED

A.C.N. 006 728 785

GB Carlton.

One of the world's great brewers.



GB Carlton.
One of the world's great brewers.

*“Proudly supporting 136 years
of the Royal Melbourne Show”*

The Royal Agricultural Society of Victoria Limited

ACN 006 728 785

Royal Showgrounds, Ascot Vale, 3032 Tel: (03) 9281 7444 Fax: (03) 9376 2973

LIST OF OFFICE BEARERS, 1995 - 1996

(as at 24/8/95)

PATRON

His Excellency, The Honorable Richard E. McGarvie AC
Governor of Victoria

PRESIDENT

J.K. Buchanan, AM, "Gleneira" Boneo Road, Flinders, 3929

VICE-PRESIDENTS

I.I. Bucknall, "Yaralla", R M B 1073, Maryborough, 3465

C.J. Fox, 10 Shoubra Drive, Highton, 3216

R. Potter, "Wooriwest", RMB 9700, Caramut, 3274

TRUSTEES

J.M. Gardiner, 15 Piper Street, Yarrawonga, 3720

The Hon. Tom Austin, 199 George Street, East Melbourne, 3002

G.R. Starritt, AM, OBE, "Kelso Park", R M B 2330, Tatura, 3616

G.P.H. Wilson, CMG, "Wilson House", P.O. Box 62, Berwick, 3806

LIFE COUNCILLORS

W.A. Angliss, 28 Bellevue Drive, Port Macquarie, 2444

J.K. Buchanan, AM, "Gleneira", Boneo Road, Flinders, 3929

J.M. Burston, "East Mount Ada", R M B 5530, Benalla, 3672

Sir Rupert Clarke, Bart., MBE, 22nd Floor, 500 Bourke Street,
Melbourne, 3000

W.D. Crowley, QPM, 98 Hayrick Lane, Mooroolbark, 3138

C.B. Gardiner, Lambert Street, Tongala, 3621

J.M. Gardiner, 15 Piper Street, Yarrawonga, 3720

R.B. Gerrand, MBE, P O Box 31, Sale, 3850

A. Gibson, 19 Adelaide Street, Armadale, 3143

W. McL. Greaves, 179 Curlewis Street, Swan Hill, 3585

J. G.W. Head, "Grenada Park", Mangalore West, 3663

G. Howell, 4/23 Asquith Street, Kew, 3101

C.R. Kelly, "Barwidgee", Caramut, 3274

J.W. Kelly, "Eulo", Caramut, 3274

R.B. Langdon, "Roslyn", Campania, 7026

The Hon. Sir William McDonald Kt, 102 St Georges Road,
Toorak, 3142

C.O. Moore, "Weerangourt", R S D, 7425, Hamilton, 3300

L.G.C. Nicholas, "Cooring Yering", Lilydale, 3140

J.W. Rae, OAM, "Granite Grove", 124 A'Beckett Road, Narre
Warren North, 3804

G.R. Starritt, AM, OBE, "Kelso Park", R M B 2330, Tatura, 3616

F.R.I. Stephens, "Vermont", R M B 1154, Benalla, 3672

The Hon. Vernon Wilcox, CBE, QC, 19 Dryden Street,
Canterbury, 3126

G.P.H. Wilson, CMG, "Wilson House", P O Box 62, Berwick,
3806

COUNCILLORS

R.T. Balderstone, CMG, MC, 5 Lockington Crescent, Point
Lonsdale, 3225

J. Balfour Brown, "Two Creeks", Sheffield Road, South Montrose,
3765

W.R.R. Beggs, AM, "Buln Gherin", Beaufort, 3373

A.C. Bott, "Naranghi", Yarrawonga, 3730

I.I. Bucknall, "Yaralla", R M B 1073, Maryborough, 3465

R.M. Butler, "Meadow Banks", Newstead, 3462

S.C. Crooke, R M B 1169, Gundowring via Wodonga, 3690

B.M. Crotty, "Brimbank", Stumpy Gully Road, Moorooduc, 3933

E. Drinkwater, P O Box 42, Berwick, 3806

N.A. Edwards, APM, 8 Purse Street, Mt Waverley, 3149

K.A. Finnin, 2/27 Cheviot Road, Mt Waverley, 3149

W.J. Forrest, PO Box 301, Hawthorn, 3122

C.J. Fox, 10 Shoubra Drive, Highton, 3216

R.F. Haselgrove, "Beneden" P O Box 2999, Merbein, 3505

W.H. Hill, R M B 2330, Benalla, 3673

L.R. Latta, R M B 8862, Warrnambool, 3280

E.R. Lithgow, "Flowerfield", Coldstream, 3770

C.R. Lyons, "Dundas Park", Vasey, 3407

M.T. Marriott, "Tatong Estate", R M B 4280, Benalla, 3672

The Hon. Bill McGrath, MLA, 166 Wellington Parade, East
Melbourne, 3002

I.K. Morton, AM, 53 St Kinnord Street, Essendon, 3040

Ms. E.M.B. Natrass, Victorian Arts Centre, 100 St Kilda Road,
Melbourne 3004

R. Potter, "Wooriwest", RMB 9700, Caramut, 3274

J.S.A. Robb, 7 Phillip Avenue, Ballarat, 3350

P.J.B. Ronald, "Koo-man-goo-nong", Pakenham, 3810

I.McC. Rough, "Dundonald", Hussey's Lane, South Warrandyte, 3134

J. Russell, Chesney Hills, P O Box 414, Benalla, 3672

J.H. Seymour, 19 Stanhope Grove, Camberwell, 3124

G.J. Sheppard, 16 Elm Street, Surrey Hills, 3127

I.McK. Starritt, 2660 Perricoota Road, Womboota 2731

A.W. St.Clair, 66 Bellair Street, Kensington, 3131

K.W. Urquhart, R M B 5215, Hexham, 3273

R.G. Walker, OAM, "Pleasant Park", Goroke, 3412

CHIEF EXECUTIVE

Peter Payne FCA



THE ROYAL AGRICULTURAL SOCIETY OF VICTORIA LIMITED

A.C.N. 006 728 785

ROYAL SHOWGROUNDS, EPSOM ROAD, ASCOT VALE, 3032

TELEPHONE: (03) 9281 7444 FACSIMILE: (03) 9376 2973

ALLOCATION OF SASHES, ROSETTES AND PRIZE CARDS

NORMAL CLASSES (Where Applicable)

First Prize.....	Blue-lettered Card, Blue Ribbon.
Second Prize.....	Red-lettered Card, Red Ribbon.
Third Prize.....	Black-lettered Card, White Ribbon.
Fourth Prize.....	Green-lettered Card, Yellow Ribbon.
Fifth Prize.....	Brown-lettered Card, Green Ribbon.
Sixth Prize.....	Grey-lettered Card, Brown Ribbon.
Seventh Prize.....	Orange-lettered Card, Lime Green Ribbon.
Eighth Prize.....	Orange-lettered Card, Orange Ribbon.
Ninth Prize.....	Orange-lettered Card, Black Ribbon.
Tenth Prize.....	Orange-lettered Card, Pink Ribbon.
Very Highly Commended.....	Lavender-lettered Card and Ribbon.
Highly Commended.....	Lavender-lettered Card and Ribbon.
Commended.....	Lavender-lettered Card and Ribbon.
Special.....	Green-lettered Card, Purple Ribbon

GROUP CLASSES IN BEEF, DUAL PURPOSE AND DAIRY CATTLE SECTIONS ONLY

First Prize.....	Blue-lettered Card, Blue and Black Ribbon.
Second Prize.....	Red-lettered Card, Red and Black Ribbon.
Third Prize.....	Black-lettered Card, White and Black Ribbon.

CHAMPIONSHIPS

Subject to the relevant prize schedule, all receive blue lettered cards plus wide sashes or rosettes in the colours listed below.

Supreme Champion.....	Light Blue.
Reserve Supreme Champion, Reserve Senior Champion and Reserve Champion....	Purple.
Grand Champion and Champion.....	Red, White and Light Blue.
Senior Champion.....	Blue
Junior Champion.....	Blue, Red and Blue.
Reserve Junior Champion.....	Red, Blue and Red.
Most Successful Exhibitor.....	Green.

WOODCHOPPING CONTESTS

(Registered with the Central Victorian Axemen's Association Inc.
and held under the guidance of the Australian Axemen's Association Inc. Rules)

STEWARD-IN-CHIEF:

J.M. GARDINER

ASSISTANT STEWARDS-IN-CHIEF:

W.D. CROWLEY, Q.P.M.; N.A. EDWARDS, A.P.M.; K.A. FINNIN

M.T. MARRIOTT; THE HON VERNON F. WILCOX, C.B.E., Q.C.; R.G. WALKER, O.A.M.

DEPUTY STEWARD-IN-CHIEF:

V. QUANCHI

WOOD CHOP ARENA BROADCASTER:

N.A. EDWARDS, A.P.M.

HANDICAPPER:

G.J. STEWART

LOG STEWARDS:

G.M. McKEAN

B.L. WHEELER

JUDGES AND STEWARDS:

J. ALEXANDER

P. BARKER

R.G. COSTIN

MRS. JOYCE COSTIN

MRS. JOAN EDWARDS

G. FITZPATRICK

I.A. McKENZIE

N. SMITH

WOOD CHOP SUPERINTENDENT:

R. YOUNG

MANAGER:

J.G. HOLT

DISPUTES COMMITTEE: A quorum of three, consisting of Committeemen from Central, Midland, Western, North East and Border, South and Central Gippsland, North and East Gippsland and Wimmera Axemen's Associations and The Royal Agricultural Society of Victoria Limited.

SPECIAL NOTE

All axemen are requested to be present in the Axemen's dressing room at 9.00 a.m., Saturday, September 23rd to be advised of the rules they are chopping under.

All winners of Handicap events are subject to re-handicap for the remainder of the Show.

The Handicaps are subject to alterations as the Handicapper thinks fit.

Penalty for win up to 4 seconds.

Axemen are to report to the Stewards half an hour before the time of the event they are to compete in.

Winners of prize money at Brisbane and Adelaide Royals must declare same to Handicapper before competing in any event.

Scratchings must be notified to the Wood Chop Handicapper or Arena Broadcaster by 5 p.m. on the day prior to the event.

COMPETITORS NOT NOTIFYING SCRATCHINGS WILL BE FINED \$2.

All handicap events are handicapped behind scratch.

CENTRAL VICTORIAN AXEMEN'S ASSOCIATION INC. 1995/96 WOODCHOPPING PROGRAM

OCTOBER, 1995

14th & 15th Shepparton Show (Saturday & Sunday)

NOVEMBER, 1995

4th & 5th Whittlesea Show (Saturday & Sunday)
11th Broadford Show (Saturday)
12th Dandenong Show (Sunday)
18th & 19th Lilydale Show (Saturday & Sunday)
25th & 26th Ringwood Daisy's Club Hotel
(Saturday & Sunday)

DECEMBER, 1995

2nd & 3rd Footscray Saltwater Festival (Saturday &
Sunday)

FEBRUARY, 1996

10th Healesville Show (Saturday)
24th Keilor Gift (Saturday)
25th Berwick Show (Sunday)

MARCH, 1996

9th Lancefield (Saturday)
16th Yarra Glen Show (Saturday)
23rd Red Hill Show (Saturday)
31st Ringwood Highland Games (Sunday)

ENTRIES TO MR. KEN OLNEY
(HANDICAPPER C.V.A.A.)
20 Yarra Street, Yarra Glen, Vic. 3775
Telephone: (03) 9730 1705

Definitely no LATE ENTRIES.
No entries on Ground

Conducted under the Rules &
Regulations of the C.V.A.A. &
A.A.A.

The Royal Agricultural Society of Victoria Limited

expresses sincere thanks to the following sponsors and donors for their generous sponsorship of Events in the Woodchopping Catalogue.

Carlton & United Breweries Ltd.

BHP Steel

Baileys of Glenrowan

Terry Brooks

Carvery Catering Pty. Ltd.

Central Victorian Axemen's Association Inc.

Cleanevent Pty. Ltd.

Durkin Amusements

Duryea Family

Gordon Escourt

David Foster, OAM

Frank Foster Amusements

Glenrobyn Enterprises (Vic) Pty. Ltd.

Ron Harding

Ken & Glenys Jackson (Jackson Amusements)

Leahy Petroleum - Geelong

Mathews Timber Pty. Ltd.

Brendon & Mo Machen

Niagara Therapy Inc.

Nivek Axes

North & East Gippsland Axemen's Association

Paddy's Victorian Oven

Pavier Amusements

*** Qantas Airways Limited**

Showbag Marketing Pty. Ltd.

South & Central Gippsland Axemen's Association Inc.

R.R. Stephens Catering Pty. Ltd.

Stihl Pty. Ltd.

R.J. & R.B. Thomas

T.P.A. Shows Pacific

Victoria Axemen's Council Inc.

Wesquip Pty. Ltd.

Wittingslow Amusements

** Were not
Sponsors.*



The Royal Agricultural Society of Victoria Limited

expresses sincere thanks to BHP STEEL, for its generous sponsorship of the following Woodchopping Feature Events:

- 1. "BHP STEEL" THOUSAND 375mm INTERNATIONAL UNDERHAND HANDICAP.**
- 2. "BHP STEEL" THOUSAND 350mm INTERNATIONAL STANDING BLOCK HANDICAP.**
- 3. "BHP STEEL" THOUSAND 375mm INTERNATIONAL UNDERHAND CHAMPIONSHIP.**
- 4. "BHP STEEL" SPECIAL 300mm STANDING BLOCK HANDICAP**
- 5. "BHP STEEL" 300mm UNDERHAND CHAMPIONSHIP (UNDER 18 YEARS)**

TIMETABLE OF FINALS

SATURDAY, 23RD SEPTEMBER

- 11.25 a.m. EVENT 13 - THE "MAD MOUSE" Novice Standing Block Handicap (250mm)
- 11.55 a.m. EVENT 27 - THE "DURYEA FAMILY" Junior Underhand Event (225mm) (9 to 13 years)
- 2.00 p.m. VICTORIA AXEMEN'S COUNCIL 300mm Novice Underhand Championship Final.
- 3.05 p.m. EVENT 18 - THE "C.U.B. CARLTON " Underhand Handicap (300mm) (Second Division)
- 3.40 p.m. EVENT 6 - THE "DICKIE DONUTS" Standing Block Handicap (350mm) (First Division)
- 4.50 p.m. EVENT 24 - THE "LIFESAVER NESTLES" Novice Underhand Handicap (300mm)

SUNDAY, 24TH SEPTEMBER

- 11.30 a.m. EVENT 15 - THE "LEAHY PETROLEUM" Standing Block Championship (250mm) (under 18 years)
- 1.30 p.m. EVENT 37 - THE "QANTAS AIRWAYS LIMITED" Australasian Teams Race (Teams of 8)
- 2.40 p.m. EVENT 7 - THE "DURKIN AMUSEMENTS" Standing Block Handicap (300mm) (Second Division)
- 3.25 p.m. EVENT 19 - THE "FRANK FOSTER AMUSEMENTS" Underhand Handicap (300mm) (Third Division)
- 3.55 p.m. EVENT 32 - THE "MATHEWS TIMBER" "Jack & Jill" Double Handed Sawing Handicap (375mm)
- 4.45 p.m. EVENT 4 - THE "TAS PICKETT AMUSEMENTS" Tree Felling Handicap (300mm)

MONDAY, 25TH SEPTEMBER

- 1.45 a.m. EVENT 17 - THE "SUNNY-BOY SHOWBAG" Underhand Handicap (300mm) (First Division)
- 2.20 p.m. EVENT 8 - THE "DICKIE DONUTS" Standing Block Handicap (250mm) (Third Division)
- 3.15 p.m. VICTORIA AXEMEN'S COUNCIL 250mm Novice Standing Block Championship Final.

TUESDAY, 26TH SEPTEMBER

- 2.10 p.m. EVENT 22 - THE "SUNNY-BOY SHOWBAG" Underhand Handicap (325mm)
- 2.55 p.m. EVENT 38 - THE "NIAGARA THERAPY/AXEMEN'S ASSOCIATIONS" Victorian Inter Association Teams Race (Teams of 6)
- 3.35 p.m. EVENT 9 - THE "BHP STEEL" Thousand International Standing Block Handicap (350mm)

WEDNESDAY, 27TH SEPTEMBER

- 12.05 p.m. EVENT 2 - THE "TERRY BROOKES" Tree Felling Handicap (325mm)
- 1.30 p.m. EVENT 30 - THE "STIHL PTY. LTD." Double Handed Sawing Championship (500mm)
- 4.00 p.m. EVENT 33 - THE "STIHL PTY. LTD." Chain Saw Operators Championship (425mm)
- 4.45 p.m. EVENT 34 - THE "CARVERY CATERING" Two Man Relay Standing Block Handicap (400mm)

THURSDAY, 28TH SEPTEMBER

- 12.00 noon EVENT 28 - THE "CLEANEVENT" Australasian Hard Hitting Championship (Standing) (300mm)
- 1.30 p.m. EVENT 16 - THE "BHP STEEL" Thousand International Underhand Championship (375mm)
- 2.30 p.m. EVENT 26 - THE "BHP STEEL" Underhand Championship (300mm) (under 18 years)
- 2.55 p.m. EVENT 1 - THE "C.U.B. CARLTON" Australian Tree Felling Championship (300mm)
- 5.00 p.m. EVENT 10 - THE "C.U.B. CARLTON/SWEETACRES" Standing Block Handicap (300mm)

FRIDAY, 29TH SEPTEMBER

- 11.20 a.m. EVENT 14 - THE "TERRY BROOKES" "Veterans" Standing Block Handicap (250mm) (60 years and over)
- 1.25 p.m. EVENT 31 - THE "DURKIN AMUSEMENTS" Double Handed Sawing Handicap (450mm)
- 2.55 p.m. EVENT 35 - THE "C.U.B. CARLTON" Underhand & Standing Block Combination Handicap (300mm) (Teams of 2)
- 3.50 p.m. EVENT 23 - THE "C.U.B. CARLTON" Underhand Handicap (300mm)

SATURDAY, 30TH SEPTEMBER

- 1.40 p.m. EVENT 25 - THE "AUSTRALIAN PAPER" "Veterans" Underhand Handicap (300mm) (60 years and over)
- 3.20 p.m. EVENT 5 - THE "C.U.B. CARLTON" Australian Standing Block Championship (350mm)
- 4.25 p.m. EVENT 21 - THE "SMARTIES VIOLET CRUMBLE" Underhand Handicap (350mm)
- 5.15 p.m. EVENT 12 - THE "THOMAS AMUSEMENTS" Standing Block Handicap (250mm)

SUNDAY, 1ST OCTOBER

- 11.50 a.m. EVENT 29 - THE "QANTAS AIRWAYS LIMITED" Hard Hitting Contest (Underhand) (300mm)
- 12.25 p.m. EVENT 3 - THE "STIHL PTY LTD" Tree Felling Handicap (300mm)
- 1.30 p.m. EVENT 36 - THE "SUPER CINEMA 3D" Open Invitation Combination Handicap Relay (300mm Underhand; Standing Block; Tree Felling) (Teams of 3)
- 3.05 p.m. EVENT 20 - THE "BHP STEEL" Thousand International Underhand Handicap (375mm)
- 3.05 p.m. Presentation of Grand Aggregate Trophy
- 3.40 p.m. EVENT 11 - THE "BHP STEEL" Special Standing Block Handicap (300mm)



One of the world's great brewers.

CARLTON & UNITED BREWERIES WOODCHOPPING

The Royal Agricultural Society of Victoria Limited welcomes the major sponsorship from Carlton & United Breweries Ltd.

The following feature events are proudly supported by this major sponsor.

- 1. "C.U.B. CARLTON" 300mm AUSTRALIAN TREE FELLING CHAMPIONSHIP**
- 2. "C.U.B. CARLTON" 350mm AUSTRALIAN STANDING BLOCK CHAMPIONSHIP**
- 3. "C.U.B. CARLTON" 300mm STANDING BLOCK HANDICAP**
- 4. "C.U.B. CARLTON" 300mm UNDERHAND HANDICAP (2ND DIVISION)**
- 5. "C.U.B. CARLTON" 300mm UNDERHAND AND STANDING BLOCK COMBINATION HANDICAP (TEAMS OF 2)**
- 6. "C.U.B. CARLTON" 300mm UNDERHAND HANDICAP**

Regulations Relative to WOODCHOPPING CONTESTS

(The Wood Chopping Contests are registered with the Central Victorian Axemen's Association Inc. and held under the guidance of Australian Axemen's Association Inc. Rules).

Competitors in the Wood Chopping Contests are advised that arrangements have been made for specially selected timber to be provided for these contests. All timber will be inspected by representatives of the Company on arrival at the Show Grounds, and any not up to standard will be rejected.

CONDITIONS

101. The General Regulations appearing in this Schedule form part of the conditions of entry. In the event of any inconsistency between the General Regulations and these conditions, the General Regulations shall prevail to the extent of the inconsistency unless the General Regulations provide otherwise.

102. Scratchings must be notified to the Wood Chop Superintendent by 5 p.m. on the day prior to the event. Competitors not notifying scratchings will be fined \$2.

103. The logs and billets will be any variety of timber and any length approved by the Stewards in their absolute discretion. The diameter of all logs will be as uniform as possible.

104. ALL COMPETITORS, must state on the entry form their last win and handicap and a list of their last five performances anywhere, irrespective of Association or State, together with the name of the backmarker. An entry will definitely not be accepted unless the last win and the last five performances for each class of event entered, are stated on the back of the entry form. This applies to ALL Australian and New Zealand competitors.

105. The contest will be chopped in heats and a final, according to the number of entries.

106. All logs and billets will be numbered, and will be drawn for by the Stewards.

107. The first and second competitors in each heat unless otherwise stated, shall compete in the semi-final or final. At the absolute discretion of the Stewards, when there are two semi-finals, they may take one, two or three placegetters to start in the final.

108. No competitor will be allowed to make any axe marks on his log or to the foot holes or dog holes before his handicap starting time as allotted by the Handicapper.

109. No persons, other than competitors and officials, will be allowed in the arena during the contest.

110. Axes must entirely sever logs in two parts; competitors who sever logs with the aid of pushing or pulling will be automatically disqualified.

111. Competitors must be at their places prior to the advertised time of starting. Events will be commenced at their advertised starting time notwithstanding the absence of any competitor.

112. All competitors must compete in white shoes, white trousers, white singlets or singlets of recognised State, Association or Club Colours.

Exemptions to this regulation will be allowed at the discretion of the Stewards in special cases where singlets are provided by sponsorship or where the clothing is more suitable for a specific event in which cases competitors must remain in the same uniform during the

presentation of awards. No competitor will be permitted to display sponsorship of any kind except when provided by the sponsor of an event and singlets with sponsorship can only be worn when the particular event of sponsorship is in progress.

Any competitor may apply to the Steward-in-Chief for dispensation in regards to wearing apparel on the grounds of his/her state of health or on any other grounds, in which case dispensation may be granted in the absolute discretion of the Steward-in-Chief.

White footwear must always be worn.

113. In any Association or Club teams race, the Association or Club uniform coloured singlets are to be worn.

114. Any axeman who holds the right to compete in novice events, forfeits the right to compete in a novice of the particular event when he/she has won a single handed open handicap event anywhere in Australia. This rule applies Australia wide and is irrespective of prize money. A competitor who claims to be a novice may be required by the Steward-in-Chief to make a statutory declaration to this effect.

115. The Company may appoint a Disputes Committee for the Wood Chopping Contests and any decision of this Committee shall be final in all respects whatsoever save only for any decisions or directions of the Company. No decisions, directions or determinations made by the Disputes Committee, or the Company for the purposes of the Wood Chopping Contests shall be called into question in any manner or in any proceedings whatsoever.

116. Competitors must use clamps as supplied by the Company in all Standing Block Events.

117. A Competitor who wins an event after the posting of marks may be re-handicapped for any subsequent event or events. The Company reserves the right to re-handicap a competitor before an event has commenced.

118. Every care must be exercised to keep axes and saws covered. Axes and saws MUST NOT be carried among the general public unless so covered. Competitors should note the terms of rules 11 and 12 of the General Regulations. All axes shall have a pin (minimum size 3mm) placed through the axe as near as possible to the centre of the handle area.

119. Logs situated in a reserved area adjacent to the Dressing Room will be provided to enable competitors to test their axes. Competitors shall not be permitted to test their axes in the main arena.

120. In the Underhand events all axemen must finish on their logs.

121. In a Tree Felling event any axeman chopping in a previously cut board hole will be automatically disqualified.

122. Under no circumstances are axemen permitted to enter the Log Enclosure without the permission of the Log Steward.

123. In all sawing contests saw cuts shall be started as close as possible to the front end of the log and shall not be more than 100mm in from the edge of the top side. Oil may be used on the saw immediately prior to the commencement of the contest. In sawing contests the saw must saw through the log from one side only.

124. In sawing contests the wedger shall stand behind the log and if any wedger in any way touches or guides a saw or touches or guides that portion of the log which is being cut off, the competitor or team concerned shall be automatically disqualified.

Definition: "Behind the log" in this regulation shall be interpreted to mean the opposite end of the log to the saw cut.

125. In the 400mm diameter butchers blocks one member of each team shall open a scarf and cut the log approximately half way through, the first cutting member of the team on ceasing to cut shall retire to his neutral area and visually indicate to his partner, in a manner prescribed by Stewards, that the other team member is to complete the cut by opening a scarf on the opposite side of the log.

126. Save only as provided in regulation 115, any decision of a Steward with respect to any matter related to the Wood Chopping Contests shall be final and any regulations, conditions, rules or guidelines, which may be expressed to apply to the Wood Chopping Contests shall in no way be construed as limiting the discretion of the Stewards to conduct the Contests in such manner as they think fit.

127. Inscribed Sashes and Ribbons, presented by the Company will be awarded to the prize winners of events Nos. 1 to 38 inclusive.

128. Wood Chopping contest times and dates will be announced in the Catalogue.

DATES AND TIMINGS

The woodchopping events will be held from 10.00 a.m. Saturday, 23rd September through to 3.40 p.m. Sunday, 1st October.

Contest times and dates will be announced in the Catalogue which will be available early September and sent to those Competitors who send the sum of \$7.00 with their entry form. The Victoria Police Axemen's events will be held on Friday, 22nd September. Entries for these events should be made to Mr. Ian A. McKenzie, 12 Miller Street, Highett, Vic., 3190. (Telephone: (03) 9555 4283).

CHAMPIONSHIP WINNERS SINCE 1984

Underhand (375mm)

1984	D.J. Foster (Tas); 24.06 secs
1985	D.J. Foster (Tas); 25.18secs
1986	D.J. Foster (Tas); 22.64secs
1987	L. O'Toole (Vic); 27.74secs
1988	D.J. Foster (Tas); 25.08secs
1989	D.J. Foster (Tas); 23.68secs
1990	D.J. Foster (Tas); 27.62secs
1991	D.J. Foster (Tas); 27.22secs
1992	D.J. Foster (Tas); 26.18secs
1993	D.J. Foster (Tas); 28.51secs
1994	D.J. Foster (Tas); 27.90secs

Standing Block

1984	D.J. Foster (Tas); 36.01sec (375mm)
1985	G. Hewitt (Qld); 28.61secs (375mm)
1986	D.J. Foster (Tas); 26.25secs (375mm)
1987	D.J. Foster (Tas); 36.52secs (375mm)
1988	D.J. Foster (Tas); 37.64secs (400mm)
1989	D.J. Foster (Tas); 35.13secs (400mm)
1990	B.J. Winkel (Qld); 41.95secs (400mm)
1991	D.J. Foster (Tas); 27.49secs (350mm)
1992	D.J. Foster (Tas); 43.00secs (400mm)
1993	D.J. Foster (Tas); 25.40secs (350mm)
1994	D.J. Foster (Tas); 26.90secs (350mm)

Tree Felling (300mm)

1982	B.J. Youd (Tas); 1 min.18secs (World Record)
1984	B.J. Youd (Tas); 1 min.39.4secs
1985	B.J. Youd (Tas); 1 min.42.86secs
1986	B.J. Youd (Tas); 1 min.57.74secs
1987	B.J. Youd (Tas); 2 min.3secs (325mm)
1988	B.J. Youd (Tas); 1 min.49.32secs
1989	B.J. Youd (Tas); 1 min.51.97secs

1990	B.J. Youd (Tas); 1 min.45.19secs
1991	B.J. Youd (Tas); 1 min.50.98secs
1992	B.J. Youd (Tas); 1 min.43.44secs
1993	B.J. Youd (Tas); 1 min.45.21secs
1994	M. Gurr (Tas); 1 min.42.48secs

Hard Hitting (300mm)

1984	D.J. Foster (Tas); 14;30.40secs
1985	D.J. Foster (Tas); 19;37.20secs
1986	D.J. Foster (Tas); 18;41.30secs
1987	M. O'Toole (Vic); 17;56.20secs
1988	D.J. Foster (Tas); 15;30.50secs
1989	M. O'Toole (Vic); 15;55.00secs
1990	B.J. Winkel (Qld); 16;37.90secs
1991	D.J. Foster (Tas); 16;34.80secs
1992	D.J. Foster (Tas); 20;40.05secs
1993	D.J. Foster (Tas); 16;41.00secs
1994	D.J. Foster (Tas); 12;30.20secs

Double Handed Sawing (500mm)

1984	W.L. Brown & I. Scott (Tas); N/T
1985	D.G. & D.J. Foster (Tas); 14.11secs
1986	D.G. & D.J. Foster (Tas); 13.60secs
1987	D.G. & D.J. Foster (Tas); 13.73secs
1988	H. Munday & D.J. Foster (Tas); 14.94secs
1989	D.G. & D.J. Foster (Tas); 13.83secs
1990	W. Parlett (NSW) & M. Etcheberry (USA); 13.70secs
1991	H. Phillips & Garry Lovell (Tas); 14.52secs
1992	D. G & P.D. Foster (Tas); 13.19secs
1993	D.G. & P.D. Foster (Tas); 13.81secs
1994	D.G. & P.D. Foster (Tas); 12.21secs

Chain Saw Operators (425mm)

1984	R. Young (Vic); N/T
1985	No record held
1986	W. Trotter (Vic); N/T
1987	R. Young (Vic) N/T
1988	No event
1989	W.R. Stark (Qld); 26.06secs
1990	F. Malsem (Vic); 28.85secs
1991	N. Meyer (Vic) N/T
1992	G.J. Stewart (Vic); 21.99secs
1993	R. Young (Vic); 24.46secs
1994	B. Meyer (Vic); N/T

Underhand (300mm) (under 18 years)

1984	Handicap
1985	G. Newcombe (Vic); 48.57secs
1986	Handicap
1987	B. Machen (Vic); N/T
1988	M. Kellett (NSW); 27.89secs
1989	B. Purton (Tas); 38.30secs
1990	F. Harding (Vic); 32.42secs
1991	B. Williams (Vic); 25.76secs
1992	B. Williams (Vic); 27.99secs
1993	B. Williams (Vic); 20.59secs
1994	D. Staib (Qld); 20.18secs

Standing Block (250mm) (under 18 years)

First Year 1992

1992	L. Stark (Qld); 22.16secs
1993	L. Stark (Qld); 20.53secs
1994	D. Staib (Qld); 13.15secs

* Won on countback
from Mitchell Hewitt

GRAND AGGREGATE TROPHY

The competitor gaining the highest number of points shall be declared the winner.

A "Golden Axe" presented by NIVEK AXES and \$1000 presented by WITTINGSLOW AMUSEMENTS, will be awarded to the winner. This trophy shall be decided on the points awarded to each competitor in the grand finals of all events except Team event Nos. 36, 37 and 38 as follows:

1st, 4 points; 2nd, 2 points; 3rd, 1 point.

In two person events, the points shall be shared.

In the event of a tie, the winner will be declared on a count back of the most wins in heats, semi-finals and finals.

Previous winners: 1955, Ray Youd (Tas); 1956, C.J. Lavis (N.S.W.); 1957, Jack O'Toole (Vic); 1958, G.E. Parker (Qld); 1959, Equal First, G.E. Parker (Qld) and Mervyn Youd (Tas); 1960, G.C. Richardson (N.S.W.); 1961, R. Sherriff (Tas); 1962, L.S. Fullgrabe (S.A.); 1963, N. French (Tas); 1964, A.H. Robbins (Vic); 1965, L.J. Caldwell (Vic); 1966, Jack O'Toole (Vic); 1967, N. French (Tas); 1968, G.R. Smith (Vic); 1969, D. Youd (Tas); 1970, Jack O'Toole (Vic); 1971, D.L. Youd (Tas); 1972, G.R. Smith (Vic); 1973, B. Youd (Tas); 1974, L. Matheson (Vic); 1975, R. Christian (Vic); 1976, D.J. Foster (Tas); 1977, G.R. Smith (Vic); 1978, D.J. Foster (Tas); 1979, P. Dingle (Qld); 1980, D.J. Foster (Tas); 1981, D.J. Foster (Tas); 1982, D.J. Foster (Tas); 1983, D.J. Foster (Tas); 1984, D.J. Foster (Tas); 1985, D.J. Foster (Tas); 1986, L. O'Toole (Vic); 1987, L. O'Toole (Vic); 1988, D.J. Foster (Tas); 1989, D.J. Foster (Tas); 1990, D.J. Foster (Tas); 1991, D.J. Foster (Tas); 1992, D.J. Foster (Tas); 1993, D.J. Foster (Tas); 1994, D.J. Foster (Tas). * Winner - David Foster (Tas)

TREE FELLING CONTESTS

CONDITIONS

No trimming of board holes will be permitted. Competitors must put three spring boards above each other and cut out the front scarf, then descend removing the three spring boards to the ground and put the same three spring boards in on the other side and cut out the back scarf. (Logs must not be cut off from one side). Any competitor chopping in a previously cut board hole will be disqualified.

The 4 events are limited to experienced axemen and they must state on the entry form whether they are left or right handed.

EVENT 1

THE "C.U.B. CARLTON" 300mm AUSTRALIAN TREE FELLING CHAMPIONSHIP. (Axemen nominating in a Tree Felling Championship must compete in at least one Handicap Tree Felling event).

BLOCKS 300mm in diameter. TOTAL PRIZE MONEY \$1500, presented by CARLTON & UNITED BREWERIES LTD., 16 BOUVERIE STREET, CARLTON, VIC., 3053. TELEPHONE (03) 9342 5511. First prize, \$675; Second prize, \$335; Third prize, \$180; Fourth prize, \$105; Fifth prize, \$80; Sixth prize, \$50; Seventh prize, \$50; Eighth prize, \$25.

A Trophy, presented by KEN & GLENYS JACKSON of JACKSON AMUSEMENTS, will also be awarded to the winner.

9 Competitors (1 emergency)

Emergency: Mitchell Hewitt (Qld)

See page 31

EVENT 2

THE "TERRY BROOKES" 325mm TREE FELLING HANDICAP BLOCKS 325mm in diameter. TOTAL PRIZE MONEY \$1200, presented by TERRY BROOKES, P.O. BOX Q102, Q.V.B., SYDNEY, N.S.W., 2000, TELEPHONE: (02) 281 7906. First prize, \$620; Second prize, \$280; Third prize, \$140; Fourth prize, \$80; Fifth prize, \$40; Sixth prize, \$40. Each unplaced finalist will receive \$9.50.

23 Competitors

See pages 13,15,18,20,24

EVENT 3

THE "STIHL PTY. LTD." 300mm TREE FELLING HANDICAP. BLOCKS 300mm in diameter. TOTAL PRIZE VALUE \$1720, presented by STIHL PTY. LTD., 2 FORBES CLOSE, KNOXFIELD, VIC., 3180. TELEPHONE (03) 9215 6666. First prize, Stihl Chain Saw Model 039AVEQ Farmboss value \$1149 and Trophy; Second prize, \$210 cheque and Trophy; Third prize, \$105 cheque and Trophy. Each unplaced finalist will receive \$9.50 and a Stihl Trophy.

25 Competitors (1 emergency)

Emergency: Mark Kirley, 5 (Vic)

See pages 26,30,35,42,49

EVENT 4

THE "TAS PICKETT AMUSEMENTS" 300mm TREE FELLING HANDICAP.

BLOCKS 300mm in diameter. TOTAL PRIZE MONEY \$1200, presented by T.P.A. SHOWS PACIFIC, P.O. BOX 464, CAMBERWELL, VIC., 3124. TELEPHONE (03) 9882 5529. First prize, \$620; Second prize, \$280; Third prize, \$140; Fourth prize, \$80; Fifth prize, \$40; Sixth prize, \$40. Each unplaced finalist will receive \$9.50.

24 Competitors

See pages 2,4,7,8,11

STANDING BLOCK CONTESTS

EVENT 5

THE "C.U.B. CARLTON" 350mm AUSTRALIAN STANDING BLOCK CHAMPIONSHIP (Axemen nominating in a championship event must compete in at least two handicap events to qualify).

BLOCKS 350mm in diameter. TOTAL PRIZE MONEY \$1500 presented by CARLTON & UNITED BREWERIES LTD., 16 BOUVERIE STREET, CARLTON, VIC., 3053. TELEPHONE (03) 9342 5511. First prize, \$800; Second prize, \$360; Third prize, \$160; Fourth prize, \$80; Fifth prize, \$60; Sixth prize, \$40.

23 Competitors (2 emergencies)

Emergencies: Brendon Machen (Vic); Shane Mitchell (NSW)

See pages 42,43,44

EVENT 6

THE "DICKIE DONUTS" 350mm STANDING BLOCK HANDICAP
(1st Division-Restricted to 32 of the Competitors).

BLOCKS 350mm in diameter. **TOTAL PRIZE MONEY \$1000**, presented by **R.R. STEPHENS CATERING PTY. LTD.**, 27 TUNSTALL AVENUE, KENSINGTON, N.S.W., 2033.

TELEPHONE (02) 663 3150. First prize, \$600; Second prize, \$200; Third prize, \$100; Fourth prize, \$60; Fifth prize, \$20; Sixth prize, \$20. Each unplaced finalist will receive \$9.50.

32 Competitors

See pages 2,3,4

EVENT 7

THE "DURKIN AMUSEMENTS" 300mm STANDING BLOCK HANDICAP (2nd Division-Restricted to 1/2 of the Competitors other than those to compete in the 1st Division).

BLOCKS 300mm in diameter. **TOTAL PRIZE MONEY \$1100**, presented by **DURKIN AMUSEMENTS PTY. LTD.**, P.O. BOX 150, KENSINGTON, N.S.W., 2033. **TELEPHONE (075) 73 3602.** First prize, \$620; Second prize, \$220; Third prize, \$120; Fourth prize, \$80; Fifth prize, \$40; Sixth prize, \$20.

46 Competitors

See pages 4,5,6,8,9

EVENT 8

THE "DICKIE DONUTS" 250mm STANDING BLOCK HANDICAP
(3rd Division-Restricted to those Competitors not eligible to compete in the 1st and 2nd Divisions)

BLOCKS 250mm in diameter. **TOTAL PRIZE MONEY \$1000** presented by **R.R. STEPHENS CATERING PTY. LTD.**, 27 TUNSTALL AVENUE, KENSINGTON, N.S.W., 2033.

TELEPHONE (02) 663 3150. First prize, \$600; Second prize, \$200; Third prize, \$100; Fourth prize, \$60; Fifth prize, \$20; Sixth prize, \$20.

47 Competitors (2 emergencies)

Emergencies: Colin Anderson, 1 (Tas); Darren Ross, 1 (Vic)

See pages 9,11,12,13,14

EVENT 9

THE "BHP STEEL" THOUSAND 350mm INTERNATIONAL STANDING BLOCK HANDICAP.

BLOCKS 350mm in diameter. **TOTAL PRIZE MONEY \$2100**, presented by **BHP STEEL, BHP TOWER, 600 BOURKE STREET, MELBOURNE, 3000.** **TELEPHONE (03) 9609 3333.** First prize \$1,220; Second prize, \$420; Third prize, \$220; Fourth prize, \$120; Fifth prize, \$70; Sixth prize, \$50. Each finalist will receive a trophy.

Axemen must compete in at least two other Standing Block Events.

80 Competitors (4 emergencies)

Emergencies: Harold Suckling, 7 (Vic); John Kennedy, 4 (Vic);

Laurie Addison, 2 (Tas); Gordon Estcourt, 2 (Vic)

See pages 14 - 20

EVENT 10

THE "C.U.B. CARLTON/SWEETACRES" 300mm STANDING BLOCK HANDICAP.

BLOCKS 300mm in diameter. **TOTAL PRIZE MONEY \$1000**, of which \$500 is presented by **CARLTON & UNITED BREWERIES LTD.**, 16 BOUVIERIE STREET, CARLTON, VIC., 3053. **TELEPHONE (03) 9342 5511** and \$500 by **SHOWBAG MARKETING PTY. LTD.**, P.O. BOX 113, SEAFORD, VIC., 3198. **TELEPHONE (03) 9775 1455.** First prize, \$600; Second prize, \$200; Third prize, \$100; Fourth prize, \$60; Fifth prize, \$20; Sixth prize, \$20. Each unplaced finalist will receive \$9.50.

101 Competitors (4 emergencies)

Emergencies: Keith Flessner, 3 (Qld); Paul McIntosh, 1 (Vic); Mark Caldwell, 1 (Vic); Darren Brooks W/H (Tas).

See pages 21,26 - 33

EVENT 11

THE "BHP STEEL" SPECIAL 300mm STANDING BLOCK HANDICAP. (Open to all axemen excluding finalists in Events 9, 16 and 20).

BLOCKS 300mm in diameter. **TOTAL PRIZE MONEY \$1050**, presented by **BHP STEEL, BHP TOWER, 600 BOURKE STREET, MELBOURNE, 3000.** **TELEPHONE (03) 9609 3333.** First prize, \$535; Second prize, \$210; Third prize, \$110; Fourth prize, \$85; Fifth prize, \$60; Sixth prize, \$50. Each finalist will receive a trophy.

104 Competitors (16 emergencies)

See pages 47,48,50,51,52

EVENT 12

THE "THOMAS AMUSEMENTS" 250mm STANDING BLOCK HANDICAP.

BLOCKS 250mm in diameter. **TOTAL PRIZE MONEY \$1050**, presented by **R.J. & R.B. THOMAS, 9/21 TIUNA GROVE, ELWOOD, 3184** **TELEPHONE (03) 9531 2796.** First prize \$610; Second prize, \$210; Third prize, \$110; Fourth prize, \$70; Fifth prize, \$30; Sixth prize, \$20. Each unplaced finalist will receive \$9.50.

117 Competitors (5 emergencies)

Emergencies: Gary Suckling, 2 (Vic); Robbie Stewart, 1 (Vic); Jarrod Adams, 1 (Vic); Ronald Barton, 1 (Qld); Jesper Witzke, W/H (Denmark)

See pages 38 - 45

EVENT 13

THE "MAD MOUSE" 250mm NOVICE STANDING BLOCK HANDICAP.

BLOCKS 250mm in diameter. **TOTAL PRIZE MONEY \$500**, presented by **WITTINGSLOW AMUSEMENTS, c/- ROYAL MELBOURNE SHOWGROUNDS, EPSOM ROAD, ASCOT VALE, 3032.** **TELEPHONE (03) 9376 1244.** **PROPRIETORS OF THE "MAD MOUSE" RIDE AT THE ROYAL MELBOURNE SHOW.** First prize, \$240; Second prize, \$140; Third prize, \$60; Fourth prize, \$35; Fifth prize, \$15; Sixth prize, \$10. Each unplaced finalist will receive \$9.50.

26 Competitors

See pages 1,2

EVENT 14

THE "TERRY BROOKES" "VETERANS" 250mm STANDING BLOCK HANDICAP. (Restricted to competitors 60 years of age and over on the first day of the Show).

BLOCKS 250mm in diameter. TOTAL PRIZE MONEY \$450, presented by TERRY BROOKES, P.O. BOX Q102, Q.V.B., SYDNEY, N.S.W. 2000. TELEPHONE (02) 281 7906. First prize, \$200; Second prize, \$100; Third prize, \$50; Fourth prize, \$50; Fifth prize, \$25; Sixth prize, \$25. Each prize winner will also receive 1 Bottle of Baileys Muscat donated jointly by DAVID FOSTER, OAM, P.O. BOX 142, LATROBE, TAS., 7307 and RON HARDING, 52 CRIBBES ROAD, WANGARATTA, VIC., 3677.

The Baileys Muscat is provided by BAILEYS OF GLENROWAN, generous supporters of Woodchopping Events.

The winner of this event will also receive an Axe presented by GORDON ESTCOURT, FREEMANS ROAD, R.M.B. 5600, TRARALGON WEST, 3844. TELEPHONE (051) 74 2976.

18 Competitors

See pages 31,32,35

EVENT 15

THE "LEAHY PETROLEUM" 250mm STANDING BLOCK CHAMPIONSHIP (Restricted to competitors under 18 years of age on the first day of the Show). Statutory Declarations must be signed before a Justice of Peace in the Steward's Office prior to the event.

Entry Fee, \$9.50

BLOCKS 250mm in diameter. TOTAL PRIZE MONEY \$450, presented by LEAHY PETROLEUM, 232 MELBOURNE ROAD, CORIO, 3214. TELEPHONE (052) 75 1241. First prize, \$200; Second prize, \$100; Third prize, \$50; Fourth prize, \$50; Fifth prize, \$25; Sixth prize, \$25. The winner of this event will also receive an Aluminium Axe Box presented by KENNEDYS ALUMINIUM, P.O. BOX 881, BAIRNSDALE, 3875. TELEPHONE (051) 52 3633.

10 Competitors

See pages 6,7

UNDERHAND CONTESTS

EVENT 16

THE "BHP STEEL" THOUSAND 375mm INTERNATIONAL UNDERHAND CHAMPIONSHIP. (Axemen nominating in a championship event must compete in at least two handicap events to qualify).

BLOCKS 375mm in diameter. TOTAL PRIZE MONEY \$2100, presented by BHP STEEL, BHP TOWER, 600 BOURKE STREET, MELBOURNE, 3000. TELEPHONE (03) 9609 3333. First prize, \$1220; Second prize, \$420; Third prize, \$220; Fourth prize, \$120; Fifth prize, \$70; Sixth prize, \$50. Each finalist will receive a trophy.

18 Competitors (2 emergencies)

Emergencies: Alan Scrivener (NSW); Clayton Read (Qld)

See pages 29,30

EVENT 17

THE "SUNNY-BOY SHOWBAG" 300mm UNDERHAND HANDICAP (1st Division-Restricted to 32 of the competitors).

BLOCKS 300mm in diameter. TOTAL PRIZE MONEY \$1100, presented by GLENROBYN ENTERPRISES (VIC.) PTY. LTD., 8 BARRY COURT, WANGARATTA, 3677. TELEPHONE (057) 21 4968. First prize, \$610; Second prize, \$210; Third prize, \$110; Fourth prize, \$70; Fifth prize, \$30; Sixth prize, \$30; Seventh prize, \$20; Eighth prize, \$20.

32 Competitors

See pages 9 - 13

EVENT 18

THE "C.U.B. CARLTON" 300mm UNDERHAND HANDICAP (2nd Division-Restricted to 1/2 of the competitors other than those to compete in the 1st Division).

BLOCKS 300mm in diameter. TOTAL PRIZE MONEY \$1000, presented by CARLTON & UNITED BREWERIES LTD., 16 BOUVERIE STREET, CARLTON, VIC., 3053. TELEPHONE (03) 9342 5511. First prize, \$600; Second prize, \$200; Third prize, \$100; Fourth prize, \$60; Fifth prize, \$20; Sixth prize, \$20.

48 Competitors (2 emergencies)

Emergencies: Bernard Wheeler, 5 (Vic); Jesper Witzke, W/H (Denmark)

See pages 1 - 4

EVENT 19

THE "FRANK FOSTER AMUSEMENTS" 300mm UNDERHAND HANDICAP (3rd Division-Restricted to those Competitors not eligible to compete in the 1st and 2nd Divisions).

BLOCKS 300mm in diameter. TOTAL PRIZE MONEY \$1050, presented by FRANK FOSTER, M.S. 1504, TOORBUL, Q'LD, 4510. TELEPHONE (074) 98 8233. First prize, \$610; Second prize, \$210; Third prize, \$110; Fourth prize, \$70; Fifth prize, \$30; Sixth prize, \$20.

46 Competitors (1 emergency)

Emergency: Joseph Caldwell, 1 (Vic)

See pages 6 - 9

EVENT 20

THE "BHP STEEL" THOUSAND 375mm INTERNATIONAL UNDERHAND HANDICAP.

BLOCKS 375mm in diameter. TOTAL PRIZE MONEY \$2100, presented by BHP STEEL, BHP TOWER, 600 BOURKE STREET, MELBOURNE, 3000. TELEPHONE (03) 9609 3333. First prize, \$1220; Second prize, \$420; Third prize, \$220; Fourth prize, \$120; Fifth prize, \$70; Sixth prize, \$50. Each finalist will receive a trophy.

Axemen must compete in at least two other Underhand Events.

80 Competitors (8 emergencies)

Emergencies: Mike Fullgrave, 6 (SA); Rod McGarvie, 1 (Tas); Michael Temme, 2 (Vic); Jim Hines, 1 (Vic); Henry Munday, 1 (Tas); Mark Peers, 1 (Vic); John Kennedy, 5 (Vic); Jesper Witzke, W/H (Denmark)

See pages 45 - 51

EVENT 21

THE "SMARTIES VIOLET CRUMBLE" 350mm UNDERHAND HANDICAP

BLOCKS 350mm in diameter. TOTAL PRIZE MONEY \$1000, of which \$500 is presented by SHOWBAG MARKETING PTY. LTD., P.O. BOX 113, SEAFORD, VIC., 3193. TELEPHONE (03) 9775 1455. First prize, \$600; Second prize, \$200; Third prize, \$100; Fourth prize, \$60; Fifth prize, \$20; Sixth prize, \$20.

89 Competitors (3 emergencies)

Emergencies: Garry Kennedy, 6 (Vic); Clayton Read, 2 (Qld); Laurie Impey, 3 (Vic)

See pages 40 - 45

EVENT 22

THE "SUNNY-BOY SHOWBAG" 325mm UNDERHAND HANDICAP

BLOCKS 325mm in diameter. TOTAL PRIZE MONEY \$1100, presented by GLENROBYN ENTERPRISES (VIC.) PTY. LTD., 8 BARRY COURT, WANGARATTA, 3677. TELEPHONE (057) 21 4968. First prize, \$620; Second prize, \$220; Third prize, \$120; Fourth prize, \$80; Fifth prize, \$40; Sixth prize, \$20. Each unplaced finalist will receive \$9.50.

101 Competitors (4 emergencies)

Emergencies: Daryl Olney, 2 (Vic); Trent Draper, 5 (Qld); Peter Knight, 6 (NSW); Mannie Radford, 1 (NSW)

See pages 12 - 19

EVENT 23

THE "C.U.B. CARLTON" 300mm UNDERHAND HANDICAP

BLOCKS 300mm in diameter. TOTAL PRIZE MONEY \$1050, presented by CARLTON & UNITED BREWERIES LTD., 16 BOUVERIE STREET, CARLTON, VIC., 3053. TELEPHONE (03) 9342 5511. First prize, \$610; Second prize, \$210; Third prize, \$110; Fourth prize, \$70; Fifth prize, \$30; Sixth prize, \$20. Each unplaced finalist will receive \$9.50.

110 Competitors (4 emergencies)

Emergencies: Brett Kettle, 14 (NSW); Brendon Machen, 10 (Vic); Mark Caldwell, 1 (Vic); David Sheppard, 6 (Vic)

See pages 19 - 23, 25 - 29, 32,35,38,39

EVENT 24

THE "LIFESAVER NESTLES" 300mm NOVICE UNDERHAND HANDICAP.

BLOCKS 300mm in diameter. TOTAL PRIZE MONEY \$500 presented by SHOWBAG MARKETING PTY. LTD., P.O. BOX 113, SEAFORD, VIC., 3193. TELEPHONE (03) 9775 1455. First prize, \$240; Second prize, \$140; Third prize, \$60; Fourth prize, \$35; Fifth prize, \$15; Sixth prize, \$10. Each unplaced finalist will receive \$9.50.

26 Competitors (1 emergency)

Emergency: Jesper Witzke, W/H (Denmark)

See pages 4,5

EVENT 25

THE "AUSTRALIAN PAPER" "VETERANS" 300mm

UNDERHAND HANDICAP (Restricted to competitors 60 years of age and over on the first day of the Show).

BLOCKS 300mm in diameter. TOTAL PRIZE MONEY \$500 presented by BRENDON & MO MACHEN, REDHILL ROAD, CALLIGNEE, VIA TRARALGON, 3844. TELEPHONE (051) 95 5332 on behalf of COPY RIGHT by AUSTRALIAN PAPER, MARYVALE, VIC. First prize, \$225; Second prize, \$100; Third prize, \$75; Fourth prize, \$50; Fifth prize, \$25; Sixth prize, \$25. Each prize winner will also receive 1 Bottle of Baileys Muscat donated jointly by DAVID FOSTER, OAM, P.O. BOX 142, LATROBE, TAS., 7307 and RON HARDING, 52 CRIBBES ROAD, WANGARATTA, VIC., 3677.

The Baileys Muscat is provided by BAILEYS OF GLENROWAN, generous supporters of Woodchopping Events.

18 Competitors

See pages 39,42

EVENT 26

THE "BHP STEEL" 300mm UNDERHAND CHAMPIONSHIP (Restricted to competitors under 18 years of age on the first day of the Show). Statutory Declarations must be signed before a Justice of Peace in the Steward's Office prior to the event.

Entry Fee, \$9.50

BLOCKS 300mm in diameter. TOTAL PRIZE MONEY \$450, presented by BHP STEEL, BHP TOWER, 600 BOURKE STREET, MELBOURNE, 3000. TELEPHONE (03) 9609 3333. First prize, \$200; Second prize, \$100; Third prize, \$50; Fourth prize, \$50; Fifth prize, \$25; Sixth prize, \$25.

12 Competitors

See pages 29,30,31

EVENT 27

THE "DURYEA FAMILY" 225mm JUNIOR UNDERHAND EVENT.

No entrance fee.

(Restricted to children over 9 years of age and under 13 years of age on the first day of the Show). Statutory Declarations must be signed before a Justice of Peace in the Steward's Office prior to the event.

BLOCKS 225mm in diameter. TOTAL PRIZES presented by the DURYEA FAMILY, LINEENS ROAD, COROROOKE, VIC., 3254. TELEPHONE (052) 33 1274. PRIZES: Trophies for first four places with competitors' medallions for all other entrants.

CONDITIONS

1. All competitors to start on the same mark (4).
2. Only one parent/trainer allowed in arena prior to commencement of event.
3. Axe not to exceed 4 1/2 pounds overall weight.

6 Competitors

See page 2

HARD HITTING CONTESTS

CONDITIONS

The contest to be completed by each contestant within one minute and in the event of a dead heat, time will be the deciding factor.

The check starter is not permitted to inspect logs before full time allowance for each chop has expired. During the chop the time-keeper may call the elapsed time of 15 second intervals.

Standard Axes are to be used in these events, and are not to exceed 3kg overall weight and 180mm cutting edge. The Axes shall be weighed prior to the commencement of the contest.

A competitor shall be restricted to one chop. Slabbing of log shall disqualify competitor. The competitor's name will be marked on the block allocated to him as a result of a draw. Prizes shall be awarded to the competitors who cut through or sever their block in the least number of hits.

EVENT 28

THE "CLEANEVENT" 300mm AUSTRALASIAN HARD HITTING CHAMPIONSHIP (STANDING).

BLOCKS 300mm in diameter. TOTAL PRIZE MONEY \$1500, presented by **CLEANEVENT PTY. LTD., ROYAL SHOWGROUNDS, EPSOM ROAD, ASCOT VALE, 3032. TELEPHONE (03) 9372 2383/4.** First prize, \$800; Second prize, \$360; Third prize, \$160; Fourth prize, \$80; Fifth prize, \$60; Sixth prize, \$40.

43 Competitors (2 emergencies)

Emergencies: George Rowlings (Tas); Laurie Impey (Vic)

See pages 2,5,7,12,14,16,19,21,25,30

EVENT 29

THE "QANTAS AIRWAYS LIMITED" 300mm HARD HITTING CONTEST (UNDERHAND).

BLOCKS 300mm in diameter. TOTAL PRIZE MONEY \$1500, presented by **QANTAS AIRWAYS LIMITED, 114 WILLIAM STREET, MELBOURNE, 3000. TELEPHONE (03) 9602 6026.** First prize, \$800; Second prize, \$360; Third prize, \$160; Fourth prize, \$80; Fifth prize, \$60; Sixth prize, \$40.

45 Competitors (3 emergencies)

Emergencies: Ian Duryea (Vic); Clayton Read (Qld); Mark Peers (Vic)

See pages 16,18,20,22,23,27,31,35,42,48

SAWING CONTESTS

CONDITIONS - FOR EVENTS 30, 31, 32

Conditions 123 and 124 apply. The saw may rest on the top of the log to start. No saw cuts permitted prior to start. These events are open to any style of crosscut saw. The bottom of the log will be 500mm above ground level.

EVENT 30

THE "STIHL PTY. LTD." 500mm DOUBLE HANDED SAWING CHAMPIONSHIP. Competitors must enter individually for this Event and nominations for pairs must be lodged with the Handicapper at the time of the Show.

BLOCKS 500mm in diameter. TOTAL PRIZE VALUE \$2233, presented by **STIHL PTY. LTD., 2 FORBES CLOSE, KNOXFIELD, 3180. TELEPHONE (03) 9215 6666.** First prize, Two SE 90 Stihl Domestic Wet and Dry Vacuum Cleaners value \$375 each and Trophies; Second prize, Two FS 36 Stihl Line Trimmers value \$249 each and Trophies; Third prize, Two \$190 cheques and Trophies; Fourth prize, Two \$125 cheques and Trophies

32 Competitors

See pages 24,25

COMPETITORS IN EVENT 30

Austin, Graeme (NSW)	Beams, Dale (Tas)
Bolstad, David (NZ)	Bowen, Neville (NZ)
Brown, Darrell (Tas)	Brown, Gary (Tas)
Brown, Wayne (Tas)	Campbell, Lindsay (Qld)
Duryea, Ian H. (Vic)	Foster, David (Tas)
Foster, Peter (Tas)	Gaffney, Robert (Tas)
Hays, Bruce (Tas)	Head, Kerry (Qld)
Kettle, Brett (NSW)	Kirley, Mark (Vic)
Knight, Peter (NSW)	Lovell, Greg (Tas)
Machen, Brendon (Vic)	Mengel, Morris (Qld)
Miller, Sandra (Tas)	Nichols, David (Tas)
Oliver, Michael (Tas)	Olney, Daryl (Vic)
Olney, Ken (Vic)	Parlett, Wayne (NSW)
Read, Clayton (Qld)	Read, Daryl (Qld)
Sainty, Stan (Tas)	Stark, Lance (Qld)
Wilson, Harvey (Vic)	Youd, Bill (Tas)

EVENT 31

THE "DURKIN AMUSEMENTS" 450mm DOUBLE HANDED SAWING HANDICAP.

Competitors must enter individually for this Event and nominations for pairs must be lodged with the Handicapper at the time of the Show.

BLOCKS 450mm in diameter. **TOTAL PRIZE MONEY** \$1100, presented by DURKIN AMUSEMENTS PTY. LTD., P.O. BOX 150, KENSINGTON, N.S.W., 2033. **TELEPHONE** (075) 73 3602. First prize, \$620; Second prize, \$220; Third prize, \$120; Fourth prize, \$80; Fifth prize, \$40; Sixth prize, \$20.

52 Competitors

See pages 36,37

COMPETITORS IN EVENT 31

Austin, Graeme (NSW)	Beams, Dale (Tas)
Bolstad, David (NZ)	Bowen, Jocelyn (NZ)
Bowen, Neville (NZ)	Brown, Darrell (Tas)
Brown, Gary (Tas)	Brown, Wayne (Tas)
Campbell, Lindsay (Qld)	Christensen, Alwyn (Qld)
Dingle, Lindsay (Qld)	Duryea, Ian H. (Vic)
Duryea, Lisa (Vic)	Estcourt, Gordon (Vic)
Foster, David (Tas)	Foster, Janelle (Tas)
Foster, Peter (Tas)	Gaffney, Robert (Tas)
Hays, Bruce (Tas)	Head, Kerry (Qld)
Kennedy, John (Vic)	Kettle, Brett (NSW)
Kirley, Mark (Vic)	Knight, Peter (NSW)
Lindner, Garry (Vic)	Lindner, Shane (Vic)
Lovell, Greg (Tas)	Machen, Brendon (Vic)
Mengel, Morris (Qld)	Meyer, Bradley (Vic)
Meyer, Rodney (Vic)	Miller, Sandra (Tas)
Munday, Henry (Tas)	Nichols, David (Tas)
Oliver, Michael (Tas)	Olney, Daryl (Vic)
Olney, Ken (Vic)	Olney, Paul (Vic)
O'Toole, Laurence, Jnr (Vic)	O'Toole, Laurence (Vic)
Partlett, Wayne (NSW)	Radford, Mannie (NSW)
Read, Clayton (Qld)	Read, Daryl (Qld)
Sainty, Stan (Tas)	Stark, Lance (Qld)
Stewart, Robbie (Vic)	Suckling, Gary (Vic)
Suckling, Harold (Vic)	Wilson, Harvey (Vic)
Witzke, Jesper (Denmark)	Youd, Bill (Tas)

EVENT 32

THE "MATHEWS TIMBER" "JACK & JILL" 375mm DOUBLE HANDED SAWING HANDICAP.

Competitors must enter individually for this Event and nominations for pairs must be lodged with the Handicapper at the time of the Show. Competitors should ensure that their partners are also entered at the time of closing of entries.

Entries from females will be accepted up until 4.00 p.m. on the day prior to the Event. (Saturday, 23 September)

BLOCKS 375mm in diameter. **TOTAL PRIZE MONEY** \$1050, presented by MATHEWS TIMBER PTY. LTD., 125 ROOKS ROAD, VERMONT, 3133. **TELEPHONE** (03) 9874 1666. First prize, \$525; Second prize, \$260; Third prize, \$160, Fourth prize, \$105.

23 Competitors

See page 10

COMPETITORS IN EVENT 32

Bowen, Jocelyn (NZ)	Bowen, Neville (NZ)
Brown, Darrell (Tas)	Dingle, Lindsay (Qld)
Duryea, Ian H. (Vic)	Foster, David (Tas)
Foster, Janelle (Tas)	Head, Kerry (Qld)
Hopper, Bernadette (Vic)	Machen, Brendon (Vic)
Machen, Tanya (Vic)	Miller, Sandra (Tas)
Nichols, David (Tas)	Oliver, Michael (Tas)
Olney, Daryl (Vic)	Olney, Ken (Vic)
Olney, Rhonda (Vic)	Read, Clayton (Qld)
Read, Daryl (Qld)	Read, Nola (Qld)
Sainty, Stan (Tas)	Suckling, Harold (Vic)
Youd, Bill (Tas)	

EVENT 33

THE "STIHL PTY. LTD." 425mm CHAIN SAW OPERATORS CHAMPIONSHIP. Stihl Chain Saws will be supplied and maintained by Stihl Pty. Ltd. in each heat and the final. Competitors will draw for their saws (this to be carried out by the Stewards).

BLOCKS 425mm in diameter. **TOTAL PRIZE VALUE** \$1483, presented by STIHL PTY. LTD., 2 FORBES CLOSE, KNOXFIELD, 3180. **TELEPHONE** (03) 9215 6666. First prize, Stihl Chain Saw Model 026AVEQ Farmboss, value \$1010 and Trophy; Second prize, \$160 cheque and Trophy; Third prize, \$105 cheque and Trophy. The unplaced finalist will receive \$9.50 and a Stihl Trophy.

CONDITIONS

1. Competitors in each heat are required to draw for saws and logs prior to the event.
2. Chain Saws will be started and running prior to the commencement of the event.
3. At the commencement of the event, it will be necessary for each competitor to bore the nose of the guide bar into the centre of the log and proceed to the underside of the log. The boring cut should be between the area marked in chalk.
4. Each competitor will then have to come back up through the recently completed cut and proceed through to the top of the log, thus completing the first cut.
5. The next cut is a single action cut from the top of the log through to the bottom of the log, thus completing the second cut.
6. From here, the third and final wheel should be cut off commencing from the bottom of the log and proceeding through to the top.
7. The person who first completes this sequence of cuts in a satisfactory manner is to be declared the winner.
8. Each competitor must wear steel capped boots, cut proof safety trousers and helmet. Stihl Pty. Ltd. will provide trousers and helmet.

48 Competitors

See pages 11,12,21,22,26,27

TEAMS RELAY CONTESTS

EVENT 34

THE "CARVERY CATERING" 400mm TWO MAN RELAY STANDING BLOCK HANDICAP.

The first axeman after completing his chop must retire to his neutral area and visually indicate to his partner, in a manner prescribed by the Stewards, that the other team member is to complete the cut by opening a scarf on the opposite side of the log.

Competitors must enter individually for this Event and nominations for pairs must be lodged with the Handicapper at the time of the Show.

BLOCKS 400mm in diameter. **TOTAL PRIZE MONEY \$1000**, presented by K. & D. MILLER, CARVERY CATERING PTY. LTD., P.O. BOX 464, CAMBERWELL, 3124. **TELEPHONE (018) 364511**. First prize, \$600; Second prize, \$200; Third prize, \$100; Fourth prize, \$60; Fifth prize, \$20; Sixth prize, \$20.

95 Competitors

See pages 22,23,25,27

COMPETITORS IN EVENT 34

Addison, Laurie (Tas)	Barker, Peter (Vic)
Beams, Dale (Tas)	Bolstad, David (NZ)
Bowen, Neville (NZ)	Breadmore, Rodney (Tas)
Brown, Darrell (Tas)	Brown, Gary (Tas)
Brown, Wayne (Tas)	Caldwell, Andrew (Vic)
Caldwell, Les A. (Vic)	Caldwell, Raymond (Vic)
Campbell, Lindsay (Qld)	Christensen, Alwyn (Qld)
Coffee, David (Vic)	Coffee, John (Vic)
Cole, Ritchie (Vic)	Devine, Ken (Tas)
Dingle, Lindsay (Qld)	Draper, Allan (Qld)
Draper, Clayton (Qld)	Draper, Trent (Qld)
Duryea, Ian H. (Vic)	Estcourt, Gordon (Vic)
Flessner, Keith (Qld)	Foster, David (Tas)
Foster, Peter (Tas)	Fullgrabe, Mike (SA)
Gaffney, Robert (Tas)	Gossow, John (Qld)
Hays, Bruce (Tas)	Head, Kerry (Qld)
Hewitt, Kerry (Qld)	Hewitt, Lindsay (Qld)
Hewitt, Mitchell (Qld)	Hines, Jim (Vic)
Hoffman, Laurence (NSW)	Hoffman, Max (NSW)
Hoffman, Shane (NSW)	Hohneck, Terrence (NZ)
Hopper, Bill (Vic)	Hopper, Ray (Vic)
Jones, Ken (Qld)	Kennedy, Garry (Vic)
Kennedy, John (Vic)	Kennedy, Michael (NSW)
Kettle, Brett (NSW)	Kirley, Mark (Vic)
Knight, Peter (NSW)	Lindner, Garry (Vic)
Lindner, Shane (Vic)	Lovell, Greg (Tas)
McGarvie, Rod (Tas)	Machen, Brendon (Vic)
McIntosh, Paul (Vic)	Meihana, Ern (NZ)
Mengel, Morris (Qld)	Meyer, Bradley (Vic)
Meyer, Gary (Vic)	Meyer, Geoffrey (Vic)
Meyer, Rodney (Vic)	Mitchell, Shane (NSW)
Molloy, Ricky (NSW)	Munday, Henry (Tas)
Nichols, David (Tas)	Oliver, Michael (Tas)
Olney, Daryl (Vic)	Olney, Ken (Vic)
O'Toole, Patrick (Vic)	Parlett, Wayne (NSW)
Peers, Mark (Vic)	Price, Les (Vic)
Radford, Kevin (NSW)	Radford, Mannie (NSW)
Read, Clayton (Qld)	Read, Daryl (Qld)
Rowe, Steven (Tas)	Rowlings, George (Tas)
Sainty, Stan (Tas)	Scrivener, Alan (NSW)
Sheppard, David (Vic)	Skennar, Rohan (Qld)
Smith, Garry (Vic)	Smith, Owen (Tas)

Stark, Lance (Qld)
Suckling, Harold (Vic)
Williams, Denis (Vic)
Winkel, Harold (NSW)
Wright, Allan (Vic)
Youd, Bill (Tas)

Stratton, Mathew (Tas)
Wheeler, Bernard (Vic)
Wilson, Harvey (Vic)
Witzke, Jesper (Denmark)
Wright, Graeme (Vic)

EVENT 35

THE "C.U.B. CARLTON" 300mm UNDERHAND AND 300mm STANDING BLOCK COMBINATION HANDICAP (TEAMS OF TWO)

Competitors must enter individually for this Event and state whether cutting Underhand or Standing Block. Nominations for pairs must be lodged with the Handicapper at the time of the Show.

BLOCKS Underhand 300mm in diameter and Standing 300mm in diameter. **TOTAL PRIZE MONEY \$1500**, presented by CARLTON & UNITED BREWERIES LTD., 16 BOUVERIE STREET, CARLTON, VIC., 3053. **TELEPHONE (03) 9342 5511**. First prize, \$760; Second prize, \$360; Third prize, \$180; Fourth prize, \$100; Fifth prize, \$60; Sixth prize, \$40.

CONDITIONS

The first axeman shall cut the Underhand block, and immediately the block is severed, his partner shall complete the Standing block to decide the winner.

106 Competitors

See pages 33,34,35,37,38

COMPETITORS IN EVENT 35

Adams, Jarrod (Vic)	Addison, Laurie (Tas)
Anderson, Colin (Tas)	Barker, Peter (Vic)
Beams, Dale (Tas)	Bolstad, David (NZ)
Bowen, Neville (NZ)	Breadmore, Rodney (Tas)
Brown, Darrell (Tas)	Brown, Gary (Tas)
Brown, Wayne (Tas)	Caldwell, Andrew (Vic)
Caldwell, Kelly (Vic)	Caldwell, Les A. (Vic)
Caldwell, Les J. (Vic)	Caldwell, Mark (Vic)
Caldwell, Raymond (Vic)	Campbell, Lindsay (Qld)
Christensen, Alwyn (Qld)	Coffee, David (Vic)
Coffee, John (Vic)	Cole, Ritchie (Vic)
Devine, Ken (Tas)	Dingle, Lindsay (Qld)
Draper, Allan (Qld)	Draper, Clayton (Qld)
Draper, Trent (Qld)	Duryea, Ian H. (Vic)
Estcourt, Gordon (Vic)	Flessner, Keith (Qld)
Foster, David (Tas)	Foster, Peter (Tas)
Fullgrabe, Mike (SA)	Gaffney, Robert (Tas)
Gilpin, Stanley (Vic)	Gossow, John (Qld)
Gurr, Matthew (Tas)	Hays, Bruce (Tas)
Head, Kerry (Qld)	Hewitt, Kerry (Qld)
Hewitt, Lindsay (Qld)	Hewitt, Mitchell (Qld)
Hinchcliffe, Jim (Vic)	Hines, Jim (Vic)
Hoffman, Laurence (NSW)	Hoffman, Max (NSW)
Hoffman, Shane (NSW)	Hohneck, Terrence (NZ)
Hopper, Bill (Vic)	Hopper, Ray (Vic)
Impey, Laurie (Vic)	Jones, Ken (Qld)
Kennedy, Garry (Vic)	Kennedy, John (Vic)
Kennedy, Michael (NSW)	Kettle, Brett (NSW)
Kirley, Mark (Vic)	Knight, Peter (NSW)
Lindner, Garry (Vic)	Lindner, Shane (Vic)
Lovell, Greg (Tas)	McGarvie, Rod (Tas)
Machen, Brendon (Vic)	McIntosh, Paul (Vic)
Meihana, Ern (NZ)	Mengel, Morris (Qld)
Meyer, Bradley (Vic)	Meyer, Gary (Vic)
Meyer, Geoffrey (Vic)	Meyer, Rodney (Vic)

X WOODCHOPPING

Mitchell, Shane (NSW)
Munday, Henry (Tas)
Oliver, Michael (Tas)
Olney, Paul (Vic)
O'Toole, Patrick (Vic)
Peers, Mark (Vic)
Radford, Kevin (NSW)
Read, Clayton (Qld)
Rowe, Steven (Tas)
Sainty, Stan (Tas)
Sheppard, David (Vic)
Smith, Garry (Vic)
Stark, Lance (Qld)
Stratton, Mathew (Tas)
Wheeler, Bernard (Vic)
Winkel, Harold (NSW)
Witzke, Jesper (Denmark)
Wright, Graeme (Vic)

Molloy, Ricky (NSW)
Nichols, David (Tas)
Olney, Ken (Vic)
O'Toole, Christopher (Vic)
Parlett, Wayne (NSW)
Price, Les (Vic)
Radford, Mannie (NSW)
Read, Daryl (Qld)
Rowlings, George (Tas)
Scrivener, Alan (NSW)
Skennar, Rohan (Qld)
Smith, Owen (Tas)
Stewart, Robbie (Vic)
Suckling, Harold (Vic)
Williams, Denis (Vic)
Winkel, Peter (Qld)
Wright, Allan (Vic)
Youd, Bill (Tas)

Mitchell, Shane (NSW)
Oliver, Michael (Tas)
Olney, Paul (Vic)
O'Toole, Laurence (Vic)
Parlett, Wayne (NSW)
Radford, Kevin (NSW)
Read, Clayton (Qld)
Rowe, Steven (Tas)
Sainty, Stan (Tas)
Sheppard, David (Vic)
Smith, Owen (Tas)
Stewart, Robbie (Vic)
Suckling, Harold (Vic)
Wheeler, Bernard (Vic)
Winkel, Harold (NSW)
Witzke, Jesper (Denmark)
Wright, Graeme (Vic)

Nichols, David (Tas)
Olney, Ken (Vic)
O'Toole, Christopher (Vic)
O'Toole, Patrick (Vic)
Peers, Mark (Vic)
Radford, Mannie (NSW)
Read, Daryl (Qld)
Rowlings, George (Tas)
Scrivener, Alan (NSW)
Skennar, Rohan (Qld)
Stark, Lance (Qld)
Stratton, Mathew (Tas)
Temme, Michael (Vic)
Williams, Denis (Vic)
Winkel, Peter (Qld)
Wright, Allan (Vic)
Youd, Bill (Tas)

EVENT 36

THE "SUPER CINEMA 3D" TEAMS OF THREE OPEN INVITATION COMBINATION HANDICAP RELAY (UNDERHAND, STANDING BLOCK, TREE FELLING) LOGS 300mm.

Competitors must enter individually for this Event and nominate order of their preference of the type of event they prefer to cut.

Teams shall be finalised during the Show with the Handicapper.

BLOCKS 300mm in diameter. TOTAL PRIZE MONEY \$4000, presented by PAVIER AMUSEMENTS, P.O. BOX 44, WYEE, N.S.W. 2259. TELEPHONE (018) 721084. First prize, \$1500; Second prize, \$900; Third prize, \$600; Fourth prize, \$390; Fifth prize, \$270; Sixth prize, \$180; Seventh prize, \$100; Eighth prize, \$60.

88 Competitors

See pages 27,28,33,40,46,49,50

COMPETITORS IN EVENT 36

Addison, Laurie (Tas)	Barker, Peter (Vic)
Beams, Dale (Tas)	Bolstad, David (NZ)
Bowen, Neville (NZ)	Breadmore, Rodney (Tas)
Brown, Darrell (Tas)	Brown, Gary (Tas)
Brown, Wayne (Tas)	Caldwell, Andrew (Vic)
Caldwell, Les A. (Vic)	Caldwell, Mark (Vic)
Caldwell, Raymond (Vic)	Campbell, Lindsay (Qld)
Cole, Ritchie (Vic)	Devine, Ken (Tas)
Dingle, Lindsay (Tas)	Draper, Allan (Qld)
Draper, Clayton (Qld)	Draper, Trent (Qld)
Duryea, Ian H. (Vic)	Estcourt, Gordon (Vic)
Flessner, Keith (Qld)	Foster, David (Tas)
Foster, Peter (Tas)	Fullgrabe, Mike (SA)
Gaffney, Robert (Tas)	Gossow, John (Qld)
Gurr, Matthew (Tas)	Hays, Bruce (Tas)
Head, Kerry (Qld)	Hewitt, Kerry (Qld)
Hewitt, Lindsay (Qld)	Hewitt, Mitchell (Qld)
Hoffman, Laurence (NSW)	Hoffman, Max (NSW)
Hoffman, Shane (NSW)	Hohnneck, Terrence (NZ)
Jones, Ken (Qld)	Kennedy, Garry (Vic)
Kennedy, John (Vic)	Kennedy, Michael (NSW)
Kettle, Brett (NSW)	Kirley, Mark (Vic)
Knight, Peter (NSW)	Lindner, Garry (Vic)
Lindner, Shane (Vic)	McGarvie, Rod (Tas)
Machen, Brendon (Vic)	Mengel, Morris (Qld)
Meyer, Bradley (Vic)	Meyer, Gary (Vic)
Meyer, Geoffrey (Vic)	Meyer, Rodney (Vic)

EVENT 37

THE "QANTAS AIRWAYS LIMITED" AUSTRALASIAN TEAMS RACE (2 TEAMS OF EIGHT). No entrance fee. Each team member shall be nominated to the Handicapper at the time of the Show and the members of the teams shall be left to the discretion of the Handicapper.

BLOCKS Standing 300mm in diameter and Underhand 325mm in diameter. TOTAL PRIZE MONEY \$1000 presented by QANTAS AIRWAYS LIMITED, 114 WILLIAM STREET, MELBOURNE, 3000. TELEPHONE (03) 9602 6026. First prize, \$700; Second prize, \$300.

CONDITIONS

The first competitor from each team shall commence by cutting the Underhand block, immediately on completion of same the team mate shall cut the Standing block. This alternative chopping continues until all blocks have been cut by the members of respective teams. The team finishing the last block first shall be declared the winner.

See pages 7,8

EVENT 38

THE "NIAGARA THERAPY/AXEMEN'S ASSOCIATIONS" VICTORIAN INTER ASSOCIATION TEAMS RACE (TEAMS OF SIX). No entrance fee. The teams eligible for entry in this event will be one from each of the following bodies: Midlands, North and East Gippsland, North East and Border, Wimmera, Western Victoria, South and Central Gippsland and Central Victorian Axemen's Associations.

Each team member, including Novice Championship representatives, shall be nominated to the Handicapper at the time of the Show and the person must be a resident member of the Association for which the person competes and the person must compete in at least one other event.

BLOCKS 300mm in diameter. TOTAL PRIZE MONEY \$900 of which \$600 is presented by NIAGARA THERAPY INC., 16 JOSEPHINE STREET, LOGANHOLME, Q'LD, 4129. TELEPHONE (07) 801 4044 and \$300 by VICTORIA AXEMEN'S COUNCIL INC. (\$100), CENTRAL VICTORIAN AXEMEN'S ASSOCIATION INC. (\$100), NORTH AND EAST GIPPSLAND AXEMEN'S ASSOCIATION (\$50) and SOUTH AND CENTRAL GIPPSLAND AXEMEN'S ASSOCIATION INC. (\$50). First prize, \$600; Second prize, \$300.

CONDITIONS

The first competitor from each team shall commence by cutting the underhand block, immediately on completion of same the team mate shall cut the standing block. This alternative chopping continues until all blocks have been cut by the members of respective teams. The team finishing the last block first shall be declared the winner.

4 Teams

See pages 13,18,29,20

VICTORIA AXEMEN'S COUNCIL NOVICE UNDERHAND AND NOVICE STANDING BLOCK CHAMPIONSHIP FINALS

These Championships will be conducted on Saturday and Monday, 23rd and 25th September and the competitors in each Championship will be representatives from the seven Victorian Axemen's Associations. These Associations are required to submit their respective nominations to Mr. Ian A. McKenzie, Secretary, Victoria Axemen's Council Inc., 12 Miller Street, Highett, Vic., 3190. Telephone (03) 9555 4283.

Underhand Championship sponsored by PADDY'S VICTORIANA OVEN, 58 HUSSEY'S LANE, SOUTH WARRANDYTE, VIC., 3134. TELEPHONE (03) 9844 3982 and Standing Block Championship sponsored by the DURYEA FAMILY, LINEENS ROAD, COROROOKE, VIC., 3254. TELEPHONE (052) 33 1274.

See pages 3,15

1 WOODCHOPPING

N/T = No time taken

SATURDAY, 23RD SEPTEMBER 1995
MORNING

10.00 a.m. EVENT 13 - HEAT 1 (LOG 1)

"MAD MOUSE" 250mm NOVICE STANDING BLOCK
HANDICAP

1	Read, Clayton	(QLD)	12
2	McGowan, Greg	(VIC)	10
3	/ - Adams, Joel	(VIC)	5
4	Hopper, Ray	(VIC)	5
5	Barton, Ronald	(QLD)	2
6	2 - Cole, Ritchie	(VIC)	1
7	Caldwell, Kelly	(VIC)	1

Time *N/T*

10.10 a.m. EVENT 18 - HEAT 1 (LOG 2)

"C.U.B. CARLTON" 300mm UNDERHAND HANDICAP
(2nd Division)

1	Olney, Ken	(VIC)	11
2	Meyer, Rodney	(VIC)	9
3	Meihana, Ern	(NZ)	7
4	Hewitt, Kerry	(QLD)	6
5	2 - Nichols, David J. WITZKE (TAS) (DENMARK) 67		6
6	Coffee, John	(VIC)	5
7	1 - Suckling, Gary	(VIC)	5
8	Draper, Trent	(QLD)	4

Time 26.3

Emergencies - Wheeler, Bernard (VIC) 5
 - Witzke, Jesper (DENMARK) W/H

10.20 a.m. EVENT 13 - HEAT 2 (LOG 3)

"MAD MOUSE" 250mm NOVICE STANDING BLOCK
HANDICAP

1	Stratton, Mathew	(TAS)	12
2	O'Toole, Christopher	(VIC)	10
3	Nunan, Kevin	(VIC)	5
4	1 - Adams, Jarrod	(VIC)	4
5	2 - Meyer, Michael	(VIC)	1
6	Stella, John	(VIC)	1
7	Witzke, Jesper	(DENMARK)	W/H

Time 23.3

10.30 a.m. EVENT 18 - HEAT 2 (LOG 4)

"C.U.B. CARLTON" 300mm UNDERHAND HANDICAP
(2nd Division)

1	Wiseman, Andrew	(ACT)	10
2	Hewitt, Lindsay	(QLD)	8
3	2 - Flessner, Keith	(QLD)	7
4	Fullgrabe, Mike	(SA)	6
5	1 - McIntosh, Paul	(VIC)	6
6	Knight, Peter	(NSW)	5
7	Jones, Ken	(QLD)	5
8	Estcourt, Gordon	(VIC)	3

Time 26.75

10.40 a.m. EVENT 13 - HEAT 3 (LOG 5)

"MAD MOUSE" 250mm NOVICE STANDING BLOCK
HANDICAP

1	Stewart, Robbie	(VIC)	11
2	2 - Temme, Michael	(VIC)	6
3	Wright, Allan	(VIC)	5
4	Ross, Darren	(VIC)	3
5	Husson, Alex	(VIC)	1
6	1 - Caldwell, Joseph	(VIC)	1

Time 25.25

10.50 a.m. EVENT 13 - HEAT 4 (LOG 6)

"MAD MOUSE" 250mm NOVICE STANDING BLOCK
HANDICAP

1	Brooks, Darren	(TAS)	10 W/H
2	Olney, Paul	(VIC)	10
3	Hopper, Bill	(VIC)	5
4	1 - Caldwell, Mark	(VIC)	3
5	Ross, Glen	(VIC)	2
6	2 - O'Toole, Laurence, Jnr	(VIC)	1

Time 22.26

11.00 a.m. EVENT 18 - HEAT 3 (LOG 7)

"C.U.B. CARLTON" 300mm UNDERHAND HANDICAP
(2nd Division)

1	Draper, Allan	(QLD)	10
2	= 1 Hays, Bruce	(TAS)	9
3	Kennedy, Michael	(NSW)	7
4	Barker, Peter	(VIC)	6
5	Sheppard, David	(VIC)	6
6	Kennedy, John	(VIC)	5
7	Read, Daryl	(QLD)	5
8	= 1 Caldwell, Andrew	(VIC)	4

Time 29.24

SATURDAY, 23RD - Continued

11.15 a.m. EVENT 18 - HEAT 4 (LOG 8)

"C.U.B. CARLTON" 300mm UNDERHAND HANDICAP (2nd Division)

1	Machen, Brendon	(VIC)	10
2	Lindner, Shane	(VIC)	8
3	2 - Suckling, Harold	(VIC)	7
4	Rowlings, George	(TAS)	6
5	1 - Kirley, Mark	(VIC)	5
6	Oliver, Michael	(TAS)	5
7	Skennar, Rohan	(QLD)	5
8	Christensen, Alwyn	(QLD)	4

Time **32.4**

11.25 a.m. EVENT 13 - FINAL (LOG 9)

"MAD MOUSE" 250mm NOVICE STANDING BLOCK HANDICAP

1	Michael Temme (Vic)	6
2	6 - Joel Adams (Vic)	5
3	3 - Jarrod Adams (Vic)	4
4	1 - Mark Baldwin (Vic)	3
5	Joseph Baldwin (Vic)	1
6	5 - Michael Meyer (Vic)	1
7	2 - Ritchie Cole (Vic)	1
8	4 - Laurence O'Toole, Jr (Vic)	1

Time **16.8**

11.40 a.m. EVENT 28 - HEAT 1 (LOG 10)

"CLEANEVENT" 300mm AUSTRALASIAN HARD HITTING CHAMPIONSHIP (STANDING)

		HITS	TIME
1	1 - Foster, David	(TAS)	16 28.5
2	2 - O'Toole, Laurence	(VIC)	21 55
3	Brown, Gary	(TAS)	28 54.1
4	Hohneck, Terrence	(NZ)	24 57.6
5	Williams, Denis	(VIC)	
6	Mitchell, Shane	(NSW)	26 N/1

Emergencies - Impey, Laurie (VIC); Rowlings, George (TAS)

11.55 a.m. EVENT 27 - FINAL (LOG 11)

"DURYEY FAMILY" 225mm JUNIOR UNDERHAND EVENT (9 TO 13 YEARS)

1	3 - Gillam, Glen	(VIC)	12 years
2	1 - Foster, Stephen	(TAS)	"
3	2 - Draper, Blake	(QLD)	12
4	6 - Caldwell, Samantha	(VIC)	"
5	Head, Jamie	(QLD)	
6	5 - Olney, Jade	(VIC)	"
	4 - FOSTER, Wesley (Tas)		
	Time		

12.10 p.m. EVENT 4 - HEAT 1 (LOG 12)

"TAS PICKETT AMUSEMENTS" 300mm TREE FELLING HANDICAP

1	1 - Gurr, Matthew	(TAS)	72
2	Smith, Owen	(TAS)	53
3	2 - Hewitt, Mitchell	(QLD)	40
4	Caldwell, Les A	(VIC)	28
5	Wright, Graeme	(VIC)	20
6	Temme, Michael	(VIC)	3

Time **1.38.7**

AFTERNOON

1.20 p.m. EVENT 18 - HEAT 5 (LOG 13)

"C.U.B. CARLTON" 300mm UNDERHAND HANDICAP (2nd Division)

1	2 - Meyer, Bradley	(VIC)	10
2	O'Toole, Patrick	(VIC)	8
3	Smith, Owen	(TAS)	7
4	1 - Hewitt, Mitchell	(QLD)	7
5	Sainty, Stan	(TAS)	6
6	Mitchell, Shane	(NSW)	6
7	Wright, Graeme	(VIC)	5

Time **N/1**

1.30 p.m. EVENT 6 - HEAT 1 (LOG 14)

"DICKIE DONUTS" 350mm STANDING BLOCK HANDICAP (1st Division)

1	1 - Bolstad, David	(NZ)	15
2	Beams, Dale	(TAS)	12
3	Hoffman, Laurence	(NSW)	11
4	2 - Gurr, Matthew	(TAS)	11
5	Brown, Gary	(TAS)	8
6	Parlett, Wayne	(NSW)	6
7	Winkel, Peter	(QLD)	5
8	Olney, Daryl	(VIC)	4

Time **39.4**

3 WOODCHOPPING

SATURDAY, 23RD - Continued

1.40 p.m. EVENT 18 - HEAT 6 (LOG 15)

"C.U.B. CARLTON" 300mm UNDERHAND HANDICAP
(2nd Division)

1	Youd, Bill	(TAS)	9
2	1 - Draper, Clayton	(QLD)	8
3	2 - Radford, Kevin <i>B. Wheeler</i>	(NSW)(VIC)	5 7
4	Breadmore, Rodney	(TAS)	6
5	Meyer, Gary	(VIC)	6
6	Kennedy, Garry	(VIC)	5
7	Duryea, Ian	(VIC)	4

Time

1.50 p.m. EVENT 6 - HEAT 2 (LOG 16)

"DICKIE DONUTS" 350mm STANDING BLOCK
HANDICAP (1st Division)

1	1 - Foster, David	(TAS)	19
2	Campbell, Lindsay	(QLD)	13
3	O'Toole, Laurence	(VIC)	12
4	Winkel, Harold	(NSW)	11
5	Hoffman, Shane	(NSW)	8
6	2 - Scrivener, Alan	(NSW)	8
7	Brown, Wayne	(TAS)	6
8	Caldwell, Les A	(VIC)	5

Time *32.82*

2.00 p.m. FINAL (LOG 17)

VICTORIA AXEMEN'S COUNCIL 300mm NOVICE
UNDERHAND CHAMPIONSHIP SPONSORED BY
PADDY'S VICTORIANA OVEN

1	Caldwell, Joseph (W.V.A.A.)	
2	Stewart, Neil (N.E. & B.A.A.)	<i>Dean Gibson</i>
3	1 - Nunan, Kevin (S. & C.G.A.A.)	<i>Ray Hohher</i>
4	2 - O'Toole, Christopher (Midlands A.A.)	
5	3 - Olney, Paul (C.V.A.A.)	

Time *28.37*

2.15 p.m. EVENT 6 - HEAT 3 (LOG 18)

"DICKIE DONUTS" 350mm STANDING BLOCK
HANDICAP (1st Division)

1	Lovell, Greg	(TAS)	14
2	Dingle, Lindsay	(QLD)	13
3	Gossow, John	(QLD)	11
4	1 - Rowe, Steven	(TAS)	8
5	Hoffman, Max	(NSW)	8
6	Oliver, Michael	(TAS)	6
7	2 - Youd, Bill	(TAS)	6
8	Molloy, Ricky	(NSW)	5

Time

2.25 p.m. EVENT 18 - 1ST SEMI FINAL (LOG 19)

"C.U.B. CARLTON" 300mm UNDERHAND HANDICAP
(2nd Division)

1	<i>Bruce Hays (Tas)</i>	<i>9</i>
2	2 - <i>Keith Flesser (Qld)</i>	<i>7</i>
3	<i>Jesper Witzke (Denmark)</i>	<i>7</i>
4	<i>Paul McIntosh (Vic)</i>	<i>6</i>
5	1 - <i>Gary Suckling (Vic)</i>	<i>5</i>
6	3 - <i>Andrew Baldwin (Vic)</i>	<i>4</i>

Time *22.65*

2.35 p.m. EVENT 6 - HEAT 4 (LOG 20)

"DICKIE DONUTS" 350mm STANDING BLOCK
HANDICAP (1st Division)

1	Foster, Peter	(TAS)	14
2	Head, Kerry	(QLD)	13
3	1 - Kettle, Brett	(NSW)	12
4	2 - O'Toole, Martin	(QLD)	11
5	Stark, Lance	(QLD)	8
6	Hohneek, Terrence	(NZ)	7
7	Smith, Garry	(VIC)	6
8	Machen, Brendon	(VIC)	4

Time *30.32*

2.45 p.m. EVENT 18 - 2ND SEMI FINAL (LOG 21)

"C.U.B. CARLTON" 300mm UNDERHAND HANDICAP
(2nd Division)

1	2 - <i>Bradley Meyer (Vic)</i>	<i>10</i>
2	<i>Clayton Draper (Q.)</i>	<i>8</i>
3	<i>Harold Suckling (Vic)</i>	<i>7</i>
4	<i>Mitchell Hewitt (Q)</i>	<i>7</i>
5	1 - <i>Mark Kirley (Vic)</i>	<i>5</i>
6	3 - <i>Bernard Wheeler (Vic)</i>	<i>5</i>

Time *N/T*

SATURDAY, 23RD - Continued

2.55 p.m. EVENT 7 - HEAT 1 (LOG 22)

"DURKIN AMUSEMENTS" 300mm STANDING BLOCK HANDICAP (2nd Division)

1	Meihana, Ern	(NZ)	10
2	Mengel, Morris	(QLD)	9
3	Sheppard, David	(VIC)	8
4	Caldwell, Raymond	(VIC)	7
5	Read, Daryl	(QLD)	6
6	1 - Hewitt, Mitchell	(QLD)	6
7	2 - Lindner, Shane	(VIC)	5
8	Coffee, John	(VIC)	5

Time 25.95

3.05 p.m. EVENT 18 - FINAL (LOG 23)

"C.U.B. CARLTON" 300mm UNDERHAND HANDICAP (2nd Division)

1	3 - Bradley Meyer (Vic)	10
2	4 - Keith Flesser (Q)	7
3	1 - Mark Kirley (Vic)	5
4	6 - Bernard Wheeler (Vic)	5
5	2 - Gary Suckling (Vic)	5
6	5 - Andrew Caldwell (Vic)	4

Time N/T

3.20 p.m. EVENT 4 - HEAT 2 (LOG 24)

"TAS PICKETT AMUSEMENTS" 300mm TREE FELLING HANDICAP

1	Winkel, Peter	(QLD)	55
2	Rowlings, George	(TAS)	46
3	2 - Beams, Dale	(TAS)	45
4	1 - Meyer, Bradley	(VIC)	30
5	Knight, Peter	(NSW)	10
6	Machen, Brendon	(VIC)	3

Time 3.08.64

3.30 p.m. EVENT 24 - HEAT 1 (LOG 25)

"LIFESAVER NESTLES" 300mm NOVICE UNDERHAND HANDICAP

1	O'Toole, Christopher	(VIC)	15
2	1 - Hinchcliffe, Jim	(VIC)	11
3	Adams, Jarrod	(VIC)	7
4	Nunan, Kevin	(VIC)	5
5	Caldwell, Mark	(VIC)	3
6	2 - Ross, Darren	(VIC)	2
7	Stella, John	(VIC)	1

Time 31.75

Emergency - Witzke, Jesper (DENMARK) W/H

3.40 p.m. EVENT 6 - FINAL (LOG 26)

"DICKIE DONUTS" 350mm STANDING BLOCK HANDICAP (1st Division)

1	David Foster (Tas)	19
2	= 2 David Bolstad (NZ)	15
3	1 - Brett Kettle (NSW)	12
4	= 2 Martin O'Toole (Q)	11
5	6 - Matthew Gurr (Tas)	11
6	Alan Scrivener (NSW)	8
7	5 - Steven Rowe (Tas)	8
8	4 - Bill Yond (Tas)	6

Time 24.57

3.55 p.m. EVENT 24 - HEAT 2 (LOG 27)

"LIFESAVER NESTLES" 300mm NOVICE UNDERHAND HANDICAP

1	2 - Hopper, Ray	(VIC)	14
2	Olney, Paul	(VIC)	10
3	Gaffney, Robert	(TAS)	7
4	Adams, Joel	(VIC)	3
5	Ross, Glen	(VIC)	2
6	1 - O'Toole, Laurence, Jnr	(VIC)	1

Time 40.72

5 WOODCHOPPING

SATURDAY, 23RD - Continued

4.05 p.m. EVENT 7 - HEAT 2 (LOG 28)

"DURKIN AMUSEMENTS" 300mm STANDING BLOCK HANDICAP (2nd Division)

1	Bowen, Neville	(NZ)	10
2 = 2	Brown, Darrell	(TAS)	9
3 = 2	Meyer, Rodney	(VIC)	8
4	Draper, Allan	(QLD)	7
5	Nichols, David	(TAS)	6
6	Kirley, Mark	(VIC)	5
7	Wheeler, Bernard	(VIC)	5
8	Caldwell, Andrew	(VIC)	4

Time *N/1*

4.15 p.m. EVENT 24 - HEAT 3 (LOG 29)

"LIFESAVER NESTLES" 300mm NOVICE UNDERHAND HANDICAP

1	Read, Clayton	(QLD)	13
2	2 - McGowan, Greg	(VIC)	9
3	Stratton, Mathew	(TAS)	8
4	Adams, Geoff	(VIC)	3
5	Barton, Ronald	(QLD)	2
6	1 - Caldwell, Kelly	(VIC)	1

Time *N/1*

4.30 p.m. EVENT 24 - HEAT 4 (LOG 30)

"LIFESAVER NESTLES" 300mm NOVICE UNDERHAND HANDICAP

1	Ross, Anthony	(VIC)	11
2	Brooks, Darren	(TAS)	4 WAH
3	1 - Caldwell, Joseph	(VIC)	5
4	Wright, Allan	(VIC)	3
5	2 - Meyer, Michael	(VIC)	1
6	Husson, Alex	(VIC)	1

Time *39.06*

4.40 p.m. EVENT 7 - HEAT 3 (LOG 31)

"DURKIN AMUSEMENTS" 300mm STANDING BLOCK HANDICAP (2nd Division)

1	Olney, Ken	(VIC)	10
2	O'Toole, Patrick	(VIC)	8
3	1 - Knight, Peter	(NSW)	8
4	Kennedy, Michael	(NSW)	7
5	Draper, Clayton	(QLD)	7
6	Jones, Ken	(QLD)	5
7	2 - Kennedy, John	(VIC)	4
8	Hewitt, Lindsay	(QLD)	4

Time *27.28*

4.50 p.m. EVENT 24 - FINAL (LOG 32)

"LIFESAVER NESTLES" 300mm NOVICE UNDERHAND HANDICAP

1	2 - Ray Hopper (Vic)	14
2	5 - Jim Hinchcliffe (Vic)	11
3	6 - Greg McGowan (Vic)	9
4	1 - Joseph Caldwell (Vic)	5
5	4 - Darren Ross (Vic)	2
6	Michael Meyer (Vic)	1
7	3 - Laurena O'Toole Jr (Vic)	1
8	Kelly Caldwell (Vic)	1

Time *32.52*

5.05 p.m. EVENT 28 - HEAT 2 (LOG 33)

"CLEANEVENT" 300mm AUSTRALASIAN HARD HITTING CHAMPIONSHIP (STANDING)

		HITS	TIME
1	Dingle, Lindsay (QLD)	24	51.1
2	1 - Kettle, Brett (NSW)	15	40.9
3	Brown, Wayne (TAS)	21	46.6
4	2 - Parlett, Wayne (NSW)	19	31.7
5	O'Toole, Patrick (VIC)	25	52.5
6	Barker, Peter (VIC)	23	43.4

SUNDAY, 24TH SEPTEMBER 1995
MORNING

10.00 a.m. EVENT 7 - HEAT 4 (LOG 34)

"DURKIN AMUSEMENTS" 300mm STANDING BLOCK HANDICAP (2nd Division)

1	Williams, Denis	(VIC)	9
2	2 - Breadmore, Rodney	(TAS)	8
3	1 - Mitchell, Shane	(NSW)	7
4	Smith, Owen	(TAS)	7
5	Suckling, Harold	(VIC)	6
6	Draper, Trent	(QLD)	4
7	Hains, Neville	(VIC)	4
8	Witzke, Jesper	(DENMARK)	7 WAH

Time *25.1*

SUNDAY, 24TH - Continued

10.10 a.m. EVENT 19 - HEAT 1 (LOG 35)

"FRANK FOSTER AMUSEMENTS" 300mm
UNDERHAND HANDICAP (3rd Division)

1	Gaffney, Robert	(TAS)	4 6
2	Gilpin, Stanley	(VIC)	5
3	1 - Meyer, Geoffrey	(VIC)	4
4	2 - Hinchcliffe, Jim	(VIC)	3
5	Stratton, Mathew	(TAS)	2 3
6	Adams, Geoff Joseph Caldwell	(VIC)	3 2
7	Anderson, Colin	(TAS)	1
8	Ross, Darren	(VIC)	1

Time 32.3

Emergency - Caldwell, Joseph (VIC) 3 +

10.20 a.m. EVENT 7 - HEAT 5 (LOG 36)

"DURKIN AMUSEMENTS" 300mm STANDING BLOCK
HANDICAP (2nd Division)

1	1 - Hays, Bruce	(TAS)	9
2	Barker, Peter	(VIC)	8
3	Wiseman, Andrew	(ACT)	6 7
4	Kennedy, Garry	(VIC)	7
5	Meyer, Gary	(VIC)	6
6	2 - Skennar, Rohan	(QLD)	5
7	Wright, Graeme	(VIC)	4

Time 29.08

10.30 a.m. EVENT 19 - HEAT 2 (LOG 37)

"FRANK FOSTER AMUSEMENTS" 300mm
UNDERHAND HANDICAP (3rd Division)

1	Stewart, Robbie	(VIC)	7
2	2 - Austin, Graeme	(NSW)	5
3	1 - Impey, Laurie	(VIC)	5
4	Devine, Ken	(TAS)	3
5	McGarvie, Rod	(TAS)	2
6	Adams, Jarrod Joel	(VIC)	1
7	Himes, Jim	(VIC)	1
8	Sutton, Ken	(VIC)	1

Time 45.04

10.40 a.m. EVENT 15 - HEAT 1 (LOG 38)

"LEAHY PETROLEUM" 250mm STANDING BLOCK
CHAMPIONSHIP (UNDER 18 YEARS)

1	1 - Hewitt, Mitchell	(QLD)	
2	Olney, Paul	(VIC)	
3	2 - Adams, Jarrod	(VIC)	
4	3 - Caldwell, Joseph	(VIC)	
5	O'Toole, Laurence, Jnr	(VIC)	

Time 18.91

10.50 a.m. EVENT 15 - HEAT 2 (LOG 39)

"LEAHY PETROLEUM" 250mm STANDING BLOCK
CHAMPIONSHIP (UNDER 18 YEARS)

1	2 - Draper, Trent	(QLD)	
2	Read, Clayton	(QLD)	
3	1 - O'Toole, Christopher	(VIC)	
4	3 - Caldwell, Kelly	(VIC)	
5	Coffee, David	(VIC)	

Time 23.12

11.00 a.m. EVENT 19 - HEAT 3 (LOG 40)

"FRANK FOSTER AMUSEMENTS" 300mm
UNDERHAND HANDICAP (3rd Division)

1	Hains, Neville	(VIC)	6
2	2 - Hopper, Ray	(VIC)	6 5
3	Brown, Sydney	(NSW)	4
4	1 - Wright, Brian	(VIC)	3
5	Brooks, Darren	(TAS)	2 - WAH
6	Cole, Ritchie	(VIC)	2
7	Barton, Ronald	(QLD)	1
8	Ross, Glen	(VIC)	1

Time 25.84

11.10 a.m. EVENT 7 - HEAT 6 (LOG 41)

"DURKIN AMUSEMENTS" 300mm STANDING BLOCK
HANDICAP (2nd Division)

1	1 - Meyer, Bradley	(VIC)	9
2	Radford, Kevin	(NSW)	8
3	2 - Gaffney, Robert	(TAS)	7
4	Sainty, Stan	(TAS)	7
5	Rowlings, George	(TAS)	6
6	Fullgrave, Mike	(SA)	5
7	Hewitt, Kerry	(QLD)	5

Time 30.03

11.20 a.m. EVENT 19 - HEAT 4 (LOG 42)

"FRANK FOSTER AMUSEMENTS" 300mm
UNDERHAND HANDICAP (3rd Division)

1	2 - Addison, Laurie	(TAS)	6
2	1 - Olney, Daryl	(VIC)	5
3	Hopper, Bill	(VIC)	5
4	Radford, Mannie	(NSW)	3
5	Wright, Allan	(VIC)	2
6	Adams, Joel Jarrod	(VIC)	1
7	Clark, Hughie	(VIC)	1

Time 33.32

7 WOODCHOPPING

SUNDAY, 24TH - Continued

11.30 a.m. EVENT 15 - FINAL (LOG 43)

"LEAHY PETROLEUM" 250mm STANDING BLOCK CHAMPIONSHIP (UNDER 18 YEARS)

		Age
1	1 - Mitchell Hewitt (Q)	17
2	5 - Christopher O'Toole (V)	16
3	4 - Jarrod Adams (V)	16
4	2 - Trent Draper (Q)	16
5	5 - Joseph Caldwell (V)	16
6	3 - Kelly Caldwell (V)	17

Time

11.45 a.m. EVENT 19 - HEAT 5 (LOG 44)

"FRANK FOSTER AMUSEMENTS" 300mm UNDERHAND HANDICAP (3rd Division)

1	1 - Temme, Michael	(VIC)	6
2	Caldwell, Les J	(VIC)	4.5
3	McGowan, Greg	(VIC)	5
4	2 - Ross, Anthony	(VIC)	3
5	Stella, John	(VIC)	1
6	Munday, Henry	(TAS)	1
7	Husson, Alex	(VIC)	1

Time 28.98

11.55 a.m. EVENT 28 - HEAT 3 (LOG 45)

"CLEANEVENT" 300mm AUSTRALASIAN HARD HITTING CHAMPIONSHIP (STANDING)

		HITS	TIME
1	1 - Foster, Peter	(TAS) 18	36.2
2	Campbell, Lindsay	(QLD) 26	-
3	2 - Stark, Lance	(QLD) 21	40.8
4	Scrivener, Alan	(NSW) 26	-
5	Oliver, Michael	(TAS)	
6	Bowen, Neville	(NZ)	

12.05 p.m. EVENT 19 - HEAT 6 (LOG 46)

"FRANK FOSTER AMUSEMENTS" 300mm UNDERHAND HANDICAP (3rd Division)

1	Read, Clayton	(QLD)	5
2	2 - O'Toole, Christopher	(VIC)	8.5
3	Olney, Paul	(VIC)	5
4	Price, Les	(VIC)	5
5	1 - Coffee, David	(VIC)	3
6	Parker, George	(VIC)	1
7	Peers, Mark	(VIC)	1

Time 29.94

12.15 p.m. EVENT 4 - HEAT 3 (LOG 47)

"TAS PICKETT AMUSEMENTS" 300mm TREE FELLING HANDICAP

1	Youd, Bill	(TAS)	63
2	1 - Hewitt, Kerry	(QLD)	50
3	Meyer, Rodney	(VIC)	35
4	Hohneck, Terrence	(NZ)	25
5	Kirley, Mark	(VIC)	5
6	2 - Draper, Clayton	(QLD)	3

Time N/T

AFTERNOON

1.30 p.m. EVENT 37 - TEAMS - FINAL (LOGS 48 & 49)

"QANTAS AIRWAYS LIMITED" AUSTRALASIAN TEAMS RACE (2 TEAMS OF EIGHT) (300mm S/B; 325mm U/H)

TEAM 1

1	David Foster (T)	S/B
2	Laurens O'Toole (V)	U/H
3	Martin O'Toole (Q)	S/B
4	Lindsay Dingle (Q)	U/H
5	Dale Beams (T.)	S/B
6	Laurens Hoffman (N)	U/H
7	John Husson (Q)	S/B
8	Lance Stark (Q)	U/H

Time N/T



NATIONAL
DAIRIES

VICTORIA LIMITED

manufacturer & distributor
of the following products:

- * *Pura Whole Milk* * *Light Start* * *Milo*
- * *Classic Flavoured Milk* * *Lots 'O Froth,*
- * *Meadowvale Cream, Sour Cream & Custard*
- * *Rev* * *Big M* * *Farmhouse* * *Skinny* * *Fruche*
- * *Farmers Union Cheese, Sour Cream & Cream*
- * *Yogo* * *Yo-Splits* * *Yo-Baby* * *Yo-Fresh Yoghurts*

is proud to be
a sponsor of the 1995



Royal
Melbourne Show



RURAL FINANCE CORPORATION

OF VICTORIA



A RESPONSIBLE LENDER TO RURAL INDUSTRY

The Rural Finance Corporation has a proud record in encouraging excellence in agriculture. With its objective to enhance the prospects of farmers in Victoria to meet the challenges of a changing marketplace, it makes good sense to deal with the RFC.



SPONSOR OF THE GRAND PARADE

MELBOURNE
325 Collins Street
Melbourne 3000
Tel: 03 9243 2668

MILDURA
31-33 Deakin Ave
Mildura 3500
Tel: 050 233 025

SHEPPARTON
Unit 2/164
Welsford Street
Shepparton 3630
Tel: 058 212 655

SWAN HILL
118 Curlewis Street
Swan Hill 3585
Tel: 050 329 900

WARRNAMBOOL
132 Koroit Street
Warrnambool 3280
Tel: 055 629 611

TRARALGON
16 Kay Street
Traralgon 3844
Tel: 051 761 761

HORSHAM
17 Darlot Street
Horsham 3400
Tel: 053 810 052

SUNDAY, 24TH - Continued

TEAM 2

1	David Bolstad (NZ)
2	Kerry Head (Q)
3	Peter Foster (T)
4	Harold Winkel (N)
5	Brett Kettle (N)
6	Lindsay Campbell (Q)
7	Matthew Gurr (T)
8	Shane Hoffman (N)

Time N/T

Winning Team

Team 2

1.50 p.m. EVENT 4 - HEAT 4 (LOG 50)

"TAS PICKETT AMUSEMENTS" 300mm TREE FELLING HANDICAP

1	2 - Gossow, John	(QLD)	65
2	Hays, Bruce	(TAS)	45
3	Hoffman, Max	(NSW)	32
4	Draper, Allan	(QLD)	27
5	1 - Hewitt, Lindsay	(QLD)	15
6	Wright, Allan	(VIC)	1

Time N/T

2.00 p.m. EVENT 7 - 1ST SEMI FINAL (LOG 51)

"DURKIN AMUSEMENTS" 300mm STANDING BLOCK HANDICAP (2nd Division)

1	3 - Darrell Brown (T)	9
2	2 - Peter Knight (N)	8
3	Allan Draper (Q)	7
4	1 - Mitchell Hewitt (Q)	6
5	Shane Lindner (V)	5
6	John Kennedy (V)	4

Time 33.16

2.10 p.m. EVENT 19 - 1ST SEMI FINAL (LOG 52)

"FRANK FOSTER AMUSEMENTS" 300mm UNDERHAND HANDICAP (3rd Division)

1	Ray Hopper (V)	6
2	Graeme Austin (N)	5
3	Laurie Impey (V)	5
4	2 - Geoff Meyer (V)	4
5	1 - Jim Hinchiffe (V)	3
6	3 - Brian Wright (V)	3

Time 31.87

2.20 p.m. EVENT 7 - 2ND SEMI FINAL (LOG 53)

"DURKIN AMUSEMENTS" 300mm STANDING BLOCK HANDICAP (2nd Division)

1	2 - Bruce Hays (T)	9
2	Bradley Meyer (V)	9
3	3 - Rodney Breadmore (T)	8
4	1 - Shane Mitchell (N)	7
5	Robert Gaffney (T)	7
6	Rohan Skennar (Q)	5

Time 29.58

2.30 p.m. EVENT 19 - 2ND SEMI FINAL (LOG 54)

"FRANK FOSTER AMUSEMENTS" 300mm UNDERHAND HANDICAP (3rd Division)

1	1 - Christopher O'Toole	8
2	3 - Laurie Addison	6
3	Michael Temme	6
4	Daryl Olney	5
5	Anthony Ross	3
6	2 - David Goffe	3

Time 31.99

9 WOODCHOPPING

SUNDAY, 24TH - Continued

2.40 p.m. EVENT 7 - FINAL (LOG 55)

"DURKIN AMUSEMENTS" 300mm STANDING BLOCK
HANDICAP (2nd Division)

1	3 - Darrell Brown (1)	9
2	1 - Bruce Hays (1)	9
3	4 - Peter Knight (N)	8
4	2 - Rodney Breadmore (1)	8
5	6 - Shane Mitchell (N)	7
6	5 - Mitchell Hewitt (Q)	6

Time 29.14

2.55 p.m. EVENT 8 - HEAT 1 (LOG 56)

"DICKIE DONUTS" 250mm STANDING BLOCK
HANDICAP (3rd Division)

1	Christensen, Alwyn	(QLD)	6
2	Impey, Laurie	(VIC)	5
3	1 - Flessner, Keith	(QLD)	4
4	Price, Les	(VIC)	4
5	Olney, Paul	(VIC)	3
6	Adams, Jarrod	(VIC)	2
7	2 - Parker, George	(VIC)	1
8	Caldwell, Joseph	(VIC)	1

Time 23.65

Emergencies - Anderson, Colin	(TAS)	1
Ross, Darren	(VIC)	1

3.05 p.m. EVENT 17 - HEAT 1 (LOG 57)

"SUNNY-BOY SHOWBAG" 300mm UNDERHAND
HANDICAP (1st Division)

1	Foster, David	(TAS)	10
2	Lovell, Greg	(TAS)	8
3	Hoffman, Laurence	(NSW)	8
4	1 - Kettle, Brett	(NSW)	6
5	Bowen, Neville	(NZ)	5
6	2 - Smith, Garry	(VIC)	5
7	Mengel, Morris	(QLD)	4
8	Brown, Gary	(TAS)	3

Time 17.67

3.15 p.m. EVENT 8 - HEAT 2 (LOG 58)

"DICKIE DONUTS" 250mm STANDING BLOCK
HANDICAP (3rd Division)

1	Stratton, Mathew	(TAS)	6
2	Duryea, Ian	(VIC)	5
3	1 - Estcourt, Gordon	(VIC)	4
4	McGowan, Greg	(VIC)	3
5	Austin, Graeme	(NSW)	3
6	2 - Temme, Michael	(VIC)	2
7	Clark, Hughie	(VIC)	1
8	Adams, Joel	(VIC)	1

Time N/T

3.25 p.m. EVENT 19 - FINAL (LOG 59)

"FRANK FOSTER AMUSEMENTS" 300mm
UNDERHAND HANDICAP (3rd Division)

1	2 - Christopher O'Toole (V)	8
2	6 - Laurie Addison (1)	6
3	3 - Geoff Meyer (V)	4
4	1 - David Coffey (V)	3
5	5 - Jim Keinchiffe (V)	3
6	4 - Brian Wright (V)	3

Time 34.84

3.40 p.m. EVENT 8 - HEAT 3 (LOG 60)

"DICKIE DONUTS" 250mm STANDING BLOCK
HANDICAP (3rd Division)

1	Lindner, Garry	(VIC)	5
2	Brooks, Darren	(TAS)	3 W/H
3	Gilpin, Stanley	(VIC)	4
4	1 - Wright, Brian	(VIC)	4
5	2 - Coffee, David	(VIC)	3
6	Hopper, Ray	(VIC)	2
7	Hines, Jim	(VIC)	1
8	Barton, Ronald	(QLD)	1

Time 23.02

SUNDAY, 24TH - Continued

3.55 p.m. EVENT 32 - HEAT 1

"MATHEWS TIMBER" "JACK & JILL" 375mm DOUBLE
HANDED SAWING HANDICAP

	HANDICAP
1 D. Foster (1) & Janelle Foster (1) W/D	
2 =2 Lindsay Dingle (6) & Tanya Dingle (6) 7	
3 1-Ken Olney (V) & Rhonda Olney (V) 5	
4 =2 Clayton Read (6) & Nola Read (6) 2	

Time

EVENT 32 - HEAT 2

"MATHEWS TIMBER" "JACK & JILL" 375mm DOUBLE
HANDED SAWING HANDICAP

	HANDICAP
1 1-Darrell Brown (1) & Sandra Miller (1) 8	
2 Nelli Bowen (N2) & Jocelyn Bowen (N2) 5	
3 2-Harold Suckling (V) & Bernadette Hopker (V) 2	
4 Daryl Olney (V) & Sandra Olney (V) 2	

Time

EVENT 32 - HEAT 3

"MATHEWS TIMBER" "JACK & JILL" 375mm DOUBLE
HANDED SAWING HANDICAP

	HANDICAP
1 & 3	
2 & 2	
3 & 4	
4 & 1	

Time

EVENT 32 - HEAT 4

"MATHEWS TIMBER" "JACK & JILL" 375mm DOUBLE
HANDED SAWING HANDICAP

	HANDICAP
1 & 3	
2 & 2	
3 & 4	
4 & 1	

Time

EVENT 32 - 1ST SEMI FINAL

"MATHEWS TIMBER" "JACK & JILL" 375mm DOUBLE
HANDED SAWING HANDICAP

	HANDICAP
1 & 3	
2 & 2	
3 & 4	
4 & 1	

Time

EVENT 32 - 2ND SEMI FINAL

"MATHEWS TIMBER" "JACK & JILL" 375mm DOUBLE
HANDED SAWING HANDICAP

	HANDICAP
1 & 3	
2 & 2	
3 & 4	
4 & 1	

Time

EVENT 32 - FINAL

"MATHEWS TIMBER" "JACK & JILL" 375mm DOUBLE
HANDED SAWING HANDICAP

	HANDICAP
1 Darrell Brown (1) & Sandra Miller (1) 8	
2 Ken Olney (V) & Rhonda Olney (V) 5	
3 Clayton Read (6) & Nola Read (6) 2	
4 Harold Suckling (V) & Bernadette Hopker (V) 2	

Time N/1

4.35 p.m. EVENT 17 - HEAT 2 (LOG 61)

"SUNNY-BOY SHOWBAG" 300mm UNDERHAND
HANDICAP (1st Division)

1	O'Toole, Laurence	(VIC)	9
2	Winkel, Harold	(NSW)	8
3 2 -	Foster, Peter	(TAS)	6
4	Hoffman, Shane	(NSW)	5
5	Gurr, Matthew	(TAS)	5
6	Stark, Lance	(QLD)	5
7 1 -	Parlett, Wayne	(NSW)	3
8	Brown, Wayne	(TAS)	2

Time 22.00

11 WOODCHOPPING

SUNDAY, 24TH Continued

4.45 p.m. EVENT 4 - FINAL (LOG 62)

"TAS PICKETT AMUSEMENTS" 300mm TREE FELLING HANDICAP

1	6 - John Gossow (Q)	65
2	Matthew Surr (T)	72
3	5 - Bradley Meyer (V)	30
4	3 - Kerry Hewitt (Q)	50
5	Dale Beams (T)	45
6	4 - Clayton Draper (Q)	3
7	2 - Lindsay Hewitt (Q)	15
8	1 - Michele Hewitt (Q)	40

Time 2.23.35

5.00 p.m. EVENT 17 - HEAT 3 (LOG 63)

"SUNNY-BOY SHOWBAG" 300mm UNDERHAND HANDICAP (1st Division)

1	2 - Head, Kerry	(QLD)	9
2	Dingle, Lindsay	(QLD)	8
3	Beams, Dale	(TAS)	6
4	O'Toole, Martin	(QLD)	6
5	Molloy, Ricky	(NSW)	5
6	1 - Caldwell, Raymond	(VIC)	4
7	Scrivener, Alan	(NSW)	4
8	Hohneck, Terrence	(NZ)	3

Time N/1

5.10 p.m. EVENT 8 - HEAT 4 (LOG 64)

"DICKIE DONUTS" 250mm STANDING BLOCK HANDICAP (3rd Division)

1	Addison, Laurie	(TAS)	6
2	2 - Meyer, Geoffrey	(VIC)	5
3	Brown, Sydney	(NSW)	4
4	O'Toole, Christopher	(VIC)	3
5	1 - Peers, Mark	(VIC)	2
6	Wright, Allan	(VIC)	1
7	Ross, Glen	(VIC)	1

Time 24.43

MONDAY, 25TH SEPTEMBER 1995
MORNING

10.00 a.m. EVENT 33 - HEATS 1, 2, 3, 4, 5, 6

"STIHL PTY. LTD" 425mm CHAIN SAW OPERATORS CHAMPIONSHIP

HEAT 1

"STIHL PTY. LTD" 425mm CHAIN SAW OPERATORS CHAMPIONSHIP

1	1 - Beams, Dale (TAS)
2	Fullgrave, Mike (SA)
3	Rowe, Steven (TAS)
4	O'Toole, Patrick (Vic)

Time

HEAT 2

"STIHL PTY. LTD" 425mm CHAIN SAW OPERATORS CHAMPIONSHIP

1	1 - Bolstad, David (NZ)
2	Campbell, Lindsay (QLD)
3	Meyer, Rodney (VIC)
4	Suckling, Harold (VIC)

Time

HEAT 3

"STIHL PTY. LTD" 425mm CHAIN SAW OPERATORS CHAMPIONSHIP

1	Caldwell, Les A (VIC)
2	Dingle, Lindsay (QLD)
3	1 - Duryea, Ian (VIC)
4	Radford, Kevin (NSW)
	Lindsay Campbell (Q)

Time

HEAT 4

"STIHL PTY. LTD" 425mm CHAIN SAW OPERATORS CHAMPIONSHIP

1	Breadmore, Rodney (TAS)
2	Gossow, John (QLD)
3	Meyer, Bradley (VIC)
4	1 - Brown, Wayne (TAS)

Time

HEAT 5

"STIHL PTY. LTD" 425mm CHAIN SAW OPERATORS CHAMPIONSHIP

1	Brown, Gary (TAS)
2	Hays, Bruce (TAS)
3	Impey, Laurie (VIC)
4	1 - Stewart, Robbie (VIC)

Time

MONDAY, 25TH - Continued

HEAT 6

"STIHL PTY. LTD" 425mm CHAIN SAW OPERATORS CHAMPIONSHIP

- 1 ~~1~~ - Barker, Peter (VIC)
- 2 McIntosh, Paul (VIC)
- 3 Molloy, Ricky (NSW)
- 4 Smith, Owen (TAS)

Time

10.40 a.m. EVENT 28 - HEAT 4 (LOG 65)

"CLEANEVENT" 300mm AUSTRALASIAN HARD HITTING CHAMPIONSHIP (STANDING)

- | | | | HITS | TIME |
|---|--------------------------------|-------|------|------|
| 1 | 1 - O'Toole, Martin | (QLD) | 19 | 33.8 |
| 2 | Hoffman, Laurence | (NSW) | 22 | 36.3 |
| 3 | 2 - Youd, Bill | (TAS) | 19 | 34.8 |
| 4 | Olney, Daryl | (VIC) | 25 | 0/1 |
| 5 | Kennedy, Michael | (NSW) | 26 | 55 |
| 6 | Fullgrabe, Mike | (SA) | 27 | 0/1 |

10.55 a.m. EVENT 8 - HEAT 5 (LOG 66)

"DICKIE DONUTS" 250mm STANDING BLOCK HANDICAP (3rd Division)

- | | | | |
|---|--------------------------------|-------|---|
| 1 | 2 - Radford, Mannie | (NSW) | 5 |
| 2 | Suckling, Gary | (VIC) | 5 |
| 3 | Read, Clayton | (QLD) | 4 |
| 4 | 1 - Stewart, Robbie | (VIC) | 3 |
| 5 | Hopper, Bill | (VIC) | 2 |
| 6 | Stella, John | (VIC) | 1 |
| 7 | Husson, Alex | (VIC) | 1 |

Time 24.75

11.05 a.m. EVENT 17 - HEAT 4 (LOG 67)

"SUNNY-BOY SHOWBAG" 300mm UNDERHAND HANDICAP (1st Division)

- | | | | |
|---|-----------------------------|-------|----|
| 1 | Bolstad, David | (NZ) | 12 |
| 2 | Campbell, Lindsay | (QLD) | 8 |
| 3 | 2 - Gossow, John | (QLD) | 6 |
| 4 | Hoffman, Max | (NSW) | 5 |
| 5 | Caldwell, Les A | (VIC) | 5 |
| 6 | Winkel, Peter | (QLD) | 4 |
| 7 | 1 - Rowe, Steven | (TAS) | 3 |
| 8 | Williams, Denis | (VIC) | 2 |

Time 20.34

11.15 a.m. EVENT 8 - HEAT 6 (LOG 68)

"DICKIE DONUTS" 250mm STANDING BLOCK HANDICAP (3rd Division)

- | | | | |
|---|-------------------------------|-------|---|
| 1 | 1 - McIntosh, Paul | (VIC) | 5 |
| 2 | Hinchcliffe, Jim | (VIC) | 4 |
| 3 | 2 - McGarvie, Rod | (TAS) | 4 |
| 4 | Adams, Geoff | (VIC) | 3 |
| 5 | Munday, Henry | (TAS) | 1 |
| 6 | Cole, Ritchie | (VIC) | 1 |
| 7 | Devine, Ken | (TAS) | 1 |

Time 21.78

11.25 a.m. EVENT 22 - HEAT 1 (LOG 69)

"SUNNY-BOY SHOWBAG" 325mm UNDERHAND HANDICAP

- | | | | |
|---|---|-------|------|
| 1 | Foster, David | (TAS) | 21 |
| 2 | Bowen, Neville | (NZ) | 15 |
| 3 | Wiseman, Andrew | (ACT) | 9 +1 |
| 4 | O'Toole, Patrick | (VIC) | 9 |
| 5 | Barker, Peter | (VIC) | 6 |
| 6 | 1 - Oliver, Michael Trent Draper | (TAS) | 5 |
| 7 | 2 - Temme, Michael | (VIC) | 2 |
| 8 | Hines, Jim Daryl Olney | (VIC) | 2 +1 |

Time 31.89

- | | | |
|----------------------------|-------|---|
| Emergencies - Onley, Daryl | (VIC) | 2 |
| - Draper, Trent | (QLD) | 5 |
| - Knight, Peter | (NSW) | 6 |
| - Radford, Mannie | (NSW) | 1 |

11.35 a.m. EVENT 8 - 1ST SEMI FINAL (LOG 70)

"DICKIE DONUTS" 250mm STANDING BLOCK HANDICAP (3rd Division)

- | | | |
|-------|---------------------------------|---|
| 1 | Brian Wright | 4 |
| 2 = 2 | Keith Flessner | 4 |
| 3 | 1 - Gordon Eastcourt | 4 |
| 4 | Davis & offee | 3 |
| 5 | Michael Temme | 2 |
| 6 = 2 | George Parker | 1 |

Time 20.43

13 WOODCHOPPING

MONDAY, 25TH - Continued

11.45 p.m. EVENT 17 - FINAL (LOG 71)

"SUNNY-BOY SHOWBAG" 300mm UNDERHAND HANDICAP (1st Division)

1	3 - Kerry Head (Q)	9
2	7 - Peter Foster (T)	6
3	6 - Brett Kettle (N)	6
4	5 - John Gossow (Q)	6
5	4 - Garry Smith (V)	5
6	8 - Raymond Caldwell (V)	4
7	1 - Wayne Parlett (N)	3
8	2 - Steven Rowe (T)	3

Time 18.30

12 noon EVENT 8 - 2ND SEMI FINAL (LOG 72)

"DICKIE DONUTS" 250mm STANDING BLOCK HANDICAP (3rd Division)

1	Mannie Radford	5
2	Geoff Meyer	5
3	2 - Paul M. Larkosh	5
4	3 - Rod M. Garvie	4
5	1 - Robbie Stewart	3
6	Mark Peers	2

Time 21.21

12.10 p.m. EVENT 2 - HEAT 1 (LOG 73)

"TERRY BROOKES" 325mm TREE FELLING HANDICAP

1	1 - Youd, Bill (TAS)	63.68
2	Hewitt, Kerry (QLD)	50
3	2 - Rowlings, George (TAS)	45
4	Caldwell, Les A (VIC)	27
5	Wright, Graeme (VIC)	18.20
6	Draper, Clayton (QLD)	3

Time N/1

AFTERNOON

1.30 p.m. EVENT 38 - TEAMS - HEAT 1 (LOGS 74 & 75)

"NIAGARA THERAPY/AXEMEN'S ASSOCIATIONS" VICTORIAN INTER ASSOCIATION TEAMS RACE (TEAMS OF 6) SOUTH & CENTRAL G.A.A. versus CENTRAL VICTORIAN A.A.

S. & C.G.A.A.

1	Les Caldwell
2	Bernard Wheeler
3	Neville Hains
4	Gordon Estcourt
5	Mark Caldwell
6	Dean Gibson

Time N/1

C.V.A.A.

1	Ken Olney
2	Laurence O'Toole
3	Daryl Olney
4	Bradley Meyer
5	Robbie Stewart
6	Paul Olney

Time N/1

Winning Team C V A A

1.45 p.m. EVENT 22 - HEAT 2 (LOG 76)

"SUNNY-BOY SHOWBAG" 325mm UNDERHAND HANDICAP

1	Head, Kerry (QLD)	20
2	Brown, Wayne (TAS)	15
3	Winkel, Peter Peter Knight (QLD) NSW 6 13	
4	2 - Williams, Denis (VIC)	9
5	Breadmore, Rodney (TAS)	6
6	1 - Skennar, Rohan (QLD)	5
7	Caldwell, Les J. (VIC)	2
8	Devine, Ken (TAS)	1

Time 32.35

SEPTEMBER 1995
MORNING

MONDAY, 25TH - Continued

1.55 p.m. EVENT 28 - HEAT 5 (LOG 77)
"CLEANEVENT" 300mm AUSTRALASIAN HARD HITTING CHAMPIONSHIP (STANDING)

			HITS	TIME
1	1- Lovell, Greg	(TAS)	19	35.2
2	Gossow, John	(QLD)	22	51.7
3	2- Rowe, Steven	(TAS)	19	42.9
4	Molloy, Ricky	(NSW)		
5	Knight, Peter	(NSW)	23	50.0
6	Gaffney, Robert	(TAS)	24	46.8

2.10 p.m. EVENT 22 - HEAT 3 (LOG 78)
"SUNNY-BOY SHOWBAG" 325mm UNDERHAND HANDICAP

1	2- Dingle, Lindsay	(QLD)	19
2	Caldwell, Les A.	(VIC)	15
3	Scrivener, Alan	(NSW)	14
4	Radford, Kevin	(NSW)	9
5	Fullgrabe, Mike	(SA)	6
6	1- Wright, Graeme	(VIC)	4
7	Christensen, Alwyn	(QLD)	2 2
8	Stratton, Mathew	(TAS)	1 2
			Time 32.33

2.20 p.m. EVENT 8 - FINAL (LOG 79)
"DICKIE DONUTS" 250mm STANDING BLOCK HANDICAP (3rd Division)

1	2- Paul M. Inkersh (V)	5
2	5- Keith Flesser (Q)	4
3	3- Gordon Estcourt (V)	4
4	4- Rod Mc Garvie (T)	4
5	1- Robbri Stewart (V)	3
6	6- George Parker (V)	1
		Time N/7

2.35 p.m. EVENT 22 - HEAT 4 (LOG 80)
"SUNNY-BOY SHOWBAG" 325mm UNDERHAND HANDICAP

1	Bolstad, David	(NZ)	20
2	Hoffman, Shane	(NSW)	14 16
3	2- Meyer, Bradley	(VIC)	11
4	Draper, Clayton	(QLD)	9
5	Kennedy, Garry	(VIC)	6
6	1- Wheeler, Bernard	(VIC)	5
7	Coffee, David	(VIC)	6 2
8	McGarvie, Rod	(TAS)	1
			Time 31.85

2.45 p.m. EVENT 9 - HEAT 1 (LOG 81)
"BHP STEEL" THOUSAND 350mm INTERNATIONAL STANDING BLOCK HANDICAP

1	2- Campbell, Lindsay	(QLD)	23
2	1- Winkel, Harold	(NSW)	20
3	Brown, Gary	(TAS)	18
4	Olney, Daryl	(VIC)	14
5	Bowen, Neville	(NZ)	9 10
6	Smith, Owen	(TAS)	9
7	Kirley, Mark	(VIC)	6
8	Radford, Mannie	(NSW)	1
			Time 45.73

Emergencies - Suckling, Harold	(VIC)	7
- Kennedy, John	(VIC)	4
- Addison, Laurie	(TAS)	2
- Estcourt, Gordon	(VIC)	2

2.55 p.m. EVENT 22 - HEAT 5 (LOG 82)
"SUNNY-BOY SHOWBAG" 325mm UNDERHAND HANDICAP

1	O'Toole, Laurence	(VIC)	20
2	Caldwell, Raymond	(VIC)	14
3	Mengel, Morris	(QLD)	11
4	Suckling, Harold	(VIC)	7
5	2- McIntosh, Paul	(VIC)	6
6	Coffee, John	(VIC)	5
7	Addison, Laurie	(TAS)	3
8	1- O'Toole, Christopher	(VIC)	3 2
			Time N/7

15 WOODCHOPPING

MONDAY, 25TH - Continued

3.05 p.m. EVENT 9 - HEAT 2 (LOG 83)

"BHP STEEL" THOUSAND 350mm INTERNATIONAL STANDING BLOCK HANDICAP

1	2 - Dingle, Lindsay	(QLD)	23
2	1 - Gossow, John	(QLD)	21
3	Brown, Wayne	(TAS)	16
4	Scrivener, Alan	(NSW)	14
5	O'Toole, Patrick	(VIC)	9 10
6	Wiseman, Andrew	(ACT)	7 9
7	Lindner, Shane	(VIC)	6
8	Hewitt, Lindsay	(QLD)	3

Time *N/1*

3.15 p.m. FINAL (LOG 84)

VICTORIA AXEMEN'S COUNCIL 250mm NOVICE STANDING BLOCK CHAMPIONSHIP SPONSORED BY THE DURYEA FAMILY

1	1 - Caldwell, Joseph (W.V.A.A.)		
2	2 - Temme, Michael (N.E. & B.A.A.)	<i>Won but</i>	
3	3 - Caldwell, Mark (S. & C.G.A.A.)	<i>disqualified</i>	
4	4 - Adams, Jarrod (Midlands A.A.)	<i>on grounds not</i>	
5	Stewart, Robbie (C.V.A.A.)	<i>a Novice (see log 79)</i>	

Time *20.48*

3.30 p.m. EVENT 22 - HEAT 6 (LOG 85)

"SUNNY-BOY SHOWBAG" 325mm UNDERHAND HANDICAP

1	1 - Campbell, Lindsay	(QLD)	18
2	Stark, Lance	(QLD)	15
3	Machen, Brendon	(VIC)	11
4	2 - Draper, Allan	(QLD)	11
5	Meyer, Gary	(VIC)	6
6	Brooks, Darren	(TAS)	1 W/H
7	Austin, Graeme	(NSW)	3
8	Sutton, Ken	(VIC)	1

Time *N/1*

3.40 p.m. EVENT 2 - HEAT 2 (LOG 86)

"TERRY BROOKES" 325mm TREE FELLING HANDICAP

1	2 - Gossow, John	(QLD)	65
2	Hays, Bruce	(TAS)	45
3	Hoffman, Max	(NSW)	30 32
4	Meyer, Bradley	(VIC)	32
5	1 - Hewitt, Lindsay	(QLD)	20 15
6	Kirley, Mark	(VIC)	3

Time *N/1*

3.50 p.m. EVENT 9 - HEAT 3 (LOG 87)

"BHP STEEL" THOUSAND 350mm INTERNATIONAL STANDING BLOCK HANDICAP

1	2 - Bolstad, David	(NZ)	26
2	Hoffman, Shane	(NSW)	18
3	Oliver, Michael <i>John Kennedy</i>	(TAS) <i>Vic</i>	4 15
4	Williams, Denis	(VIC)	11
5	1 - Mitchell, Shane	(NSW)	8
6	Wheeler, Bernard	(VIC)	6
7	Jones, Ken	(QLD)	5
8	Impey, Laurie	(VIC)	3

Time *N/1*

4.00 p.m. EVENT 22 - HEAT 7 (LOG 88)

"SUNNY-BOY SHOWBAG" 325mm UNDERHAND HANDICAP

1	1 - Foster, Peter	(TAS)	17
2	Molloy, Ricky	(NSW)	15
3	Lindner, Shane	(VIC)	11
4	2 - Kennedy, Michael	(NSW)	7
5	Smith, Owen	(TAS)	7
6	Nichols, David <i>Mannie Radford</i>	(TAS) <i>(N)</i>	1 6
7	Caldwell, Andrew	(VIC)	3

Time *N/1*

4.10 p.m. EVENT 9 - HEAT 4 (LOG 89)

"BHP STEEL" THOUSAND 350mm INTERNATIONAL STANDING BLOCK HANDICAP

1	O'Toole, Laurence	(VIC)	22
2	2 - Stark, Lance	(QLD)	18
3	1 - Parlett, Wayne	(NSW)	16
4	Mengel, Morris	(QLD)	12
5	Sheppard, David	(VIC)	10
6	Sainty, Stan <i>M. Duckling</i>	(TAS) <i>N/1</i>	7 8
7	Coffee, John	(VIC)	6
8	Hines, Jim	(VIC)	1

Time *N/1*

4.20 p.m. EVENT 22 - HEAT 8 (LOG 90)

"SUNNY-BOY SHOWBAG" 325mm UNDERHAND HANDICAP

1	Hoffman, Laurence	(NSW)	19
2	2 - Rowe, Steven	(TAS)	14 13
3	1 - Hewitt, Mitchell	(QLD)	7
4	Mitchell, Shane	(NSW)	6
5	Jones, Ken	(QLD)	5
6	Gaffney, Robert	(TAS)	2
7	Cole, Ritchie	(VIC)	1

Time *N/1*

MONDAY, 25TH - Continued

4.30 p.m. EVENT 9 - HEAT 5 (LOG 91)

"BHP STEEL" THOUSAND 350mm INTERNATIONAL
STANDING BLOCK HANDICAP

1	2 - Kettle, Brett	(NSW)	26	22
2	1 - Gurr, Matthew	(TAS)		21
3	Smith, Garry	(VIC)		16
4	Radford, Kevin L. Addison	(NSW) (7)	2	11
5	Brown, Darrell	(TAS)		9
6	Witzke, Jesper	(DENMARK)	8	WH
7	Skennar, Rohan	(QLD)		5
8	Coffee, David	(VIC)		1

Time *N/7*

4.40 p.m. EVENT 22 - HEAT 9 (LOG 92)

"SUNNY-BOY SHOWBAG" 325mm UNDERHAND
HANDICAP

1	1 - Lovell, Greg	(TAS)		19
2	Hoffman, Max	(NSW)		15
3	Hays, Bruce	(TAS)		9
4	Sainty, Stan	(TAS)		7
5	Sheppard, David	(VIC)		6
6	Duryea, Ian	(VIC)		4
7	2 - Meyer, Geoffrey	(VIC)		2

Time *N/7*

4.50 p.m. EVENT 9 - HEAT 6 (LOG 93)

"BHP STEEL" THOUSAND 350mm INTERNATIONAL
STANDING BLOCK HANDICAP

1	1 - Foster, Peter	(TAS)		25
2	Rowe, Steven	(TAS)		21
3	2 - Meihana, Ern	(NZ)		13
4	Meyer, Bradley	(VIC)		11
5	Draper, Allan	(QLD)		9
6	Nichols, David G. Brown	(TAS) (7)	2	7
7	Wilson, Harvey	(VIC)		5
8	Cole, Ritchie	(VIC)		1

Time *N/7*

5.00 p.m. EVENT 22 - HEAT 10 (LOG 94)

"SUNNY-BOY SHOWBAG" 325mm UNDERHAND
HANDICAP

1	2 - Winkel, Harold	(NSW)		19
2	Brown, Gary	(TAS)		13
3	Meyer, Rodney	(VIC)	9	10
4	Rowlings, George	(TAS)		7
5	Hewitt, Lindsay	(QLD)		7
6	Gilpin, Stanley	(VIC)		3
7	1 - Peers, Mark	(VIC)		1

Time *N/7*

5.10 p.m. EVENT 22 - HEAT 11 (LOG 95)

"SUNNY-BOY SHOWBAG" 325mm UNDERHAND
HANDICAP

1	1 - Gossow, John	(QLD)		18
2	Kettle, Brett	(NSW)		16
3	Hohneck, Terrence	(NZ)	11	13
4	Flessner, Keith	(QLD)		7
5	Read, Daryl	(QLD)	4	5
6	Impey, Laurie	(VIC)		3
7	2 - Witzke, Jesper	(DENMARK)	8	WH

Time *N/7*

5.20 p.m. EVENT 28 - HEAT 6 (LOG 96)

"CLEANEVENT" 300mm AUSTRALASIAN HARD
HITTING CHAMPIONSHIP (STANDING)

			HITS	TIME
1	1 - Bolstad, David	(NZ)	19	43.2
2	2 - Beams, Dale	(TAS)	21	42.3
3	Winkel, Harold	(NSW)	21	47.9
4	Machen, Brendon	(VIC)		
5	Radford, Kevin	(NSW)		
6	Hewitt, Mitchell	(QLD)	23	53.8

TUESDAY, 26TH SEPTEMBER 1995
MORNING

9.55 a.m. EVENT 29 - HEAT 1 (LOG 97)

"QANTAS AIRWAYS LIMITED" 300mm HARD HITTING
CONTEST (UNDERHAND)

			HITS	TIME
1	1 - O'Toole, Laurence	(VIC)	17	34.2
2	2 - Lovell, Greg	(TAS)	25	58.09
3	Parlett, Wayne	(NSW)	-	-
4	Machen, Brendon	(VIC)		
5	Mengel, Morris	(QLD)	29	-
6	Wilson, Harvey	(VIC)	-	-

Emergencies - Duryea, Ian (VIC)
 - Read, Clayton (QLD)
 - Peers, Mark (VIC)

17 WOODCHOPPING

TUESDAY, 26TH - Continued

10.10 a.m. EVENT 9 - HEAT 7 (LOG 98)

"BHP STEEL" THOUSAND 350mm INTERNATIONAL STANDING BLOCK HANDICAP

1	2 - Foster, David	(TAS)	32
2	Hoffman, Laurence	(NSW)	20 +
3	1 - Youd, Bill	(TAS)	16
4	Barker, Peter	(VIC)	9 +
5	Gaffney, Robert	(TAS)	9
6	Draper, Clayton	(QLD)	8
7	McGarvie, Rod	(TAS)	2 +

Time..... *N/7*

10.20 a.m. EVENT 22 - HEAT 12 (LOG 99)

"SUNNY-BOY SHOWBAG" 325mm UNDERHAND HANDICAP

8	Beams, Dale	(TAS)	16
2	O'Toole, Martin	(QLD)	16
3	Olney, Ken	(VIC)	10 +
4	Meihana, Ern	(NZ)	7
5	2 - Kirley, Mark	(VIC)	9 +
6	1 - Estcourt, Gordon	(VIC)	2
7	Ross, Anthony	(VIC)	1

Time..... *33.31*

10.30 a.m. EVENT 9 - HEAT 8 (LOG 100)

"BHP STEEL" THOUSAND 350mm INTERNATIONAL STANDING BLOCK HANDICAP

1	Head, Kerry	(QLD)	23
2	Hoffman, Max	(NSW)	15 +
3	Molloy, Ricky	(NSW)	15
4	Meyer, Rodney	(VIC)	10 +
5	Kennedy, Garry	(VIC)	9
6	1 - Rowlings, George	(TAS)	7
7	2 - Hewitt, Mitchell	(QLD)	6

Time..... *N/7*

10.40 a.m. EVENT 22 - HEAT 13 (LOG 101)

"SUNNY-BOY SHOWBAG" 325mm UNDERHAND HANDICAP

1	2 - Gurr, Matthew	(TAS)	17
2	1 - Smith, Garry	(VIC)	14
3	Parlett, Wayne	(NSW)	17 +
4	Hewitt, Kerry	(QLD)	6
5	Kennedy, John	(VIC)	5
6	Read, Clayton	(QLD)	1 +
7	Munday, Henry	(TAS)	1

Time..... *22.00*

10.50 a.m. EVENT 9 - HEAT 9 (LOG 102)

"BHP STEEL" THOUSAND 350mm INTERNATIONAL STANDING BLOCK HANDICAP

1	2 - Lovell, Greg	(TAS)	24
2	1 - O'Toole, Martin	(QLD)	21
3	Caldwell, Les A	(VIC)	15
4	Hays, Bruce	(TAS)	15 +
5	Kennedy, Michael	(NSW)	9
6	Fullgrabe, Mike	(SA)	5 +
7	Stratton, Mathew	(TAS)	4

Time..... *39.82*

11.00 a.m. EVENT 22 - 1ST SEMI FINAL (LOG 103)

"SUNNY-BOY SHOWBAG" 325mm UNDERHAND HANDICAP

1	<i>Lindsay Dingle (Q)</i>	<i>19</i>
2	<i>Denis Williams (V)</i>	<i>9</i>
3	<i>Bernard Wheeler (V)</i>	<i>5</i>
4	<i>Trent Draper (Q)</i>	<i>5</i>
5	<i>2 - Rohan Skennar (Q)</i>	<i>5</i>
6	<i>1 - Graeme Wright (V)</i>	<i>4</i>
7	<i>Michael Tenme (V)</i>	<i>2</i>

Time..... *N/7*

11.10 a.m. EVENT 9 - HEAT 10 (LOG 104)

"BHP STEEL" THOUSAND 350mm INTERNATIONAL STANDING BLOCK HANDICAP

1	2 - Beams, Dale	(TAS)	22
2	1 - Hohneck, Terrence	(NZ)	16 +
3	Machen, Brendon H. Ruckling	(VIC)	7 +
4	Breadmore, Rodney	(TAS)	11 +
5	Knight, Peter	(NSW)	9
6	Hewitt, Kerry	(QLD)	5 +
7	Munday, Henry	(TAS)	1

Time..... *46.9*

TUESDAY, 26TH - Continued

11.20 a.m. EVENT 22 - 2ND SEMI FINAL (LOG 105)
"SUNNY-BOY SHOWBAG" 325mm UNDERHAND
HANDICAP

1	Lindsay Campbell (Q)	18
2	Peter Foster (T)	17
3	Bradley Meyer (V)	11
4	2 - Allan Draper (Q)	11
5	Michael Kennedy (N)	7
6	Paul M. Inosh (V)	6
7	1 - Christopher O'Toole (V)	3
Time		33.29

11.30 a.m. EVENT 9 - 1ST SEMI FINAL (LOG 106)
"BHP STEEL" THOUSAND 350mm INTERNATIONAL
STANDING BLOCK HANDICAP

1	1 - David Bolstad (NZ)	26
2	Lindsay Campbell (Q)	23
3	Lindsay Dingle (Q)	23
4	John Gossow (Q)	21
5	Harold Winkel (N)	20
6	Wayne Parlett (N)	16
7	2 - Shane Mitchell (N)	8
Time		25.59

11.40 a.m. EVENT 22 - 3RD SEMI FINAL (LOG 107)
"SUNNY-BOY SHOWBAG" 325mm UNDERHAND
HANDICAP

1	Greg Lovell (T)	19
2	Harold Winkel (N)	19
3	2 + Steven Rowe (T)	14
4	1 - Mitchell Hewitt (Q)	7
5	Geoff Meyer (V)	2
6	Mark Beers (V)	1
Time		25.5

11.55 a.m. EVENT 29 - HEAT 2 (LOG 108)
"QANTAS AIRWAYS LIMITED" 300mm HARD HITTING
CONTEST (UNDERHAND)

		HITS	TIME
1	1 - Bolstad, David (NZ)	16	35.2
2	Hoffman, Laurence (NSW)	19	47.9
3	2 - Youd, Bill (TAS)	16	40.3
4	Scrivener, Alan (NSW)	19	46.6
5	Lindner, Shane (VIC)	25	48.2
6	Read, Daryl (QLD)	off	

12.10 p.m. EVENT 2 - HEAT 3 (LOG 109)
"TERRY BROOKES" 325mm TREE FELLING
HANDICAP

1	1 - Gurr, Matthew (TAS)	75
2	Winkel, Peter (QLD)	55
3	2 - Meyer, Rodney (VIC)	30.32
4	Draper, Allan (QLD)	27
5	Machen, Brendon (VIC)	5
6	Wright, Allan (VIC)	1

Time 1.56 7/8

AFTERNOON

1.30 p.m. EVENT 38 - TEAMS - HEAT 2 (LOGS 110 & 111)
"NIAGARA THERAPY/AXEMEN'S ASSOCIATIONS"
VICTORIAN INTER ASSOCIATION TEAMS RACE
(TEAMS OF 6) MIDLANDS A.A. versus WESTERN VIC
A.A.

M.A.A.

1	Patrick O'Toole
2	Harold Ruckling
3	David Sheppard
4	Christopher O'Toole
5	Jarrod Adams
6	Ray Hopper

Time N/T

19 WOODCHOPPING

TUESDAY, 26TH - Continued

W.V.A.A.

1	Dennis Williams
2	Ian Dwyer
3	Mannie Radford
4	Mark Peers
5	Ritchie Cole
6	Michael Temme

Time N/7

Winning Team M.A.A.

1.45 p.m. EVENT 22 - 4TH SEMI FINAL (LOG 112)

"SUNNY-BOY SHOWBAG" 325mm UNDERHAND HANDICAP

1	John Gosrow (Q)	18
2	Matthew Gurr (T)	17
3	2 - Garry Smith (V)	14
4	Mark Kirley (V)	9
5	Jesper Witzke (Denmark)	8
6	1 - Gordon Eastcourt (V)	2

Time 32.99

1.55 p.m. EVENT 28 - HEAT 7 (LOG 113)

"CLEANEVENT" 300mm AUSTRALASIAN HARD HITTING CHAMPIONSHIP (STANDING)

		HITS	TIME
1	2 - Head, Kerry (QLD)	18	47.2
2	1 - Gurr, Matthew (TAS)	17	44.3
3	Hoffman, Shane (NSW)		
4	Hays, Bruce (TAS)	22	57.2
5	Meihana, Ern (NZ)	22	50.3

2.10 p.m. EVENT 22 - FINAL (LOG 115)

"SUNNY-BOY SHOWBAG" 325mm UNDERHAND HANDICAP

1	Garry Smith (V)	14
2	4 - Steven Rowe (T)	14
3	6 - Allan Draper (Q)	11
4	5 - Mitchell Hewitt (Q)	7
5	Rohan Skennar (Q)	5
6	3 - Graeme Wright (V)	4
7	1 - Christopher O'Toole (V)	3
8	2 - Gordon Eastcourt (V)	2

Time 32.27

2.25 p.m. EVENT 9 - 2ND SEMI FINAL (LOG 116)

"BHP STEEL" THOUSAND 350mm INTERNATIONAL STANDING BLOCK HANDICAP

1	David Foster (T)	32
2	2 - Brett Kettle (N)	26
3	Peter Foster (T)	25
4	Matthew Gurr (T)	21
5	Lana Stark (Q)	18
6	1 - Bill Youn (T)	16
7	Ern Meihana (NZ)	13

Time 35.65

2.35 p.m. EVENT 23 - HEAT 1 (LOG 117)

"C.U.B. CARLTON" 300mm UNDERHAND HANDICAP

1	Winkel, Harold (NSW)	16
2	Smith, Garry (VIC)	12
3	Mengel, Morris (QLD)	10 +
4	2 - O'Toole, Patrick (VIC)	8
5	Oliver, Michael (TAS)	5
6	Addison, Laurie (TAS)	3 - 4
7	1 - Temme, Michael (VIC)	2
8	Sutton, Ken (VIC)	1

Time 31.17

Emergencies - Kettle, Brett (NSW)	14
- Machen, Brendon (VIC)	10
- Sheppard, David (VIC)	6
- Caldwell, Mark (VIC)	1

TUESDAY, 26TH - Continued

2.45 p.m. EVENT 9 - 3RD SEMI FINAL (LOG 118)

"BHP STEEL" THOUSAND 350mm INTERNATIONAL
STANDING BLOCK HANDICAP

1	Greg Lovell (T)	24
2	Dale Beams (T)	22
3	Martin O'Toole (Q)	21
4	Terrence Hohneck (NZ)	16
5	2 - George Rowlings (T)	7
6	1 - Mitchell Hewitt (Q)	6

Time 43.08

2.55 p.m. EVENT 38 - TEAMS - FINAL (LOGS 127, 128)

"NIAGARA THERAPY/AXEMEN'S ASSOCIATIONS"
VICTORIAN INTER ASSOCIATION TEAMS RACE
(TEAMS OF 6)

TEAM 1 (C.V.A.A.)

1	Ken Olney
2	Laurence O'Toole
3	Larry Olney
4	Bradley Meyer
5	Robbie Stewart
6	Paul Olney

Time

TEAM 2 (Midlands A.A.)

1	Patrick O'Toole
2	Harold Suckling
3	Dawn Sheppard
4	Christopher O'Toole
5	Darren Ross
6	Ray Hopper

Time 3.8.52

Winning Team Central Vic. A.A.

3.10 p.m. EVENT 23 - HEAT 2 (LOG 119)

"C.U.B. CARLTON" 300mm UNDERHAND HANDICAP

1	Lovell, Greg	(TAS)	16
2	Stark, Lance	(QLD)	13
3	Hohneck, Terrence	(NZ)	9-4
4	Radford, Kevin D. Sheppard	(NSW) vic	6-7
5	2 - Knight, Peter	(NSW)	6
6	1 - Duryea, Ian	(VIC)	3-4
7	Stratton, Mathew	(TAS)	1-2
8	Ross, Darren	(VIC)	1

Time N/T

3.20 p.m. EVENT 29 - HEAT 3 (LOG 120)

"QANTAS AIRWAYS LIMITED" 300mm HARD HITTING
CONTEST (UNDERHAND)

		HITS	TIME
1	O'Toole, Martin (QLD)	15	32.6
2	Campbell, Lindsay (QLD)	18	44.2
3	Beams, Dale (TAS)	19	46.0
4	Caldwell, Raymond	(VIC)	
5	Clayton Read (Q)	22	52.3
6	Mitchell, Shane	(NSW)	
	Barker, Peter (VIC)	24	46.1

3.35 p.m. EVENT 9 - FINAL (LOG 121)

"BHP STEEL" THOUSAND 350mm INTERNATIONAL
STANDING BLOCK HANDICAP

1	3 - David Bolstad (NZ)	26
2	Brett Kettle (N)	26
3	2 - Bill Yond (T)	16
4	Shane Mitchell (N)	8
5	George Rowlings (T)	7
6	1 - Mitchell Hewitt (Q)	6

Time 42.99

3.50 p.m. EVENT 2 - HEAT 4 (LOG 122)

"TERRY BROOKES" 325mm TREE FELLING
HANDICAP

1	2 - Smith, Owen	(TAS)	57
2	Beams, Dale	(TAS)	45
3	1 - Hewitt, Mitchell	(QLD)	55-40
4	Hohneck, Terrence	(NZ)	23-28
5	Knight, Peter	(NSW)	10

Time N/T

21 WOODCHOPPING

TUESDAY, 26TH - Continued

4.00 p.m. EVENT 23 - HEAT 3 (LOG 123)

"C.U.B. CARLTON" 300mm UNDERHAND HANDICAP

1	O'Toole, Laurence	(VIC)	17
2	Winkel, Peter <i>B. Kettle</i>	(QLD NSW)	14 +2
3	Wiseman, Andrew	(ACT)	6 +0
4	Meihana, Ern	(NZ)	7
5	1 - Meyer, Gary	(VIC)	6
6	Gaffney, Robert	(TAS)	2 +4
7	2 - Read, Clayton	(QLD)	1 +2
8	Ross, Anthony	(VIC)	1

Time *27.33*

4.10 p.m. EVENT 10 - HEAT 1 (LOG 124)

"C.U.B. CARLTON/SWEETACRES" 300mm STANDING BLOCK HANDICAP

1	Head, Kerry	(QLD)	17
2	1 - Rowe, Steven	(TAS)	14
3	Caldwell, Les A	(VIC)	12
4	Meyer, Bradley	(VIC)	9
5	2 - Coffee, John	(VIC)	5
6	Fullgrabe, Mike	(SA)	5
7	Austin, Graeme	(NSW)	3
8	Anderson, Colin	(TAS)	1

Time *19.67*

Emergencies - Flesser, Keith	(QLD)	3
- McIntosh, Paul	(VIC)	1
- Caldwell, Mark	(VIC)	1
- Brooks, Darren	(TAS)	W/H

4.20 p.m. EVENT 23 - HEAT 4 (LOG 125)

"C.U.B. CARLTON" 300mm UNDERHAND HANDICAP

1	Hoffman, Laurence	(NSW)	15 +6
2	Caldwell, Raymond	(VIC)	12
3	Scrivener, Alan	(NSW)	12
4	Draper, Clayton	(QLD)	7 +8
5	Hewitt, Mitchell	(QLD)	7
6	1 - Mitchell, Shane	(NSW)	6
7	2 - O'Toole, Christopher	(VIC)	7 +2
8	Radford, Mannie	(NSW)	1

Time *25.83*

4.30 p.m. EVENT 28 - 1ST SEMI FINAL (LOG 126)

"CLEANEVENT" 300mm AUSTRALASIAN HARD HITTING CHAMPIONSHIP (STANDING)

		HITS	TIME
1	1 - David Foster (1)	14	28.9
2	Peter Foster (1)	19	40.2
3	Laurence O'Toole (1)	17	49.0
4	2 - Brett Kettle (N)	15	14.01
5	3 - Bill Young (1)	17	34.2
6	Wayne Parlett (N)	20	34.3
7			

4.45 p.m. EVENT 33 - HEATS 7, 8, 9, 10, 11, 12

"STIHL PTY. LTD." 425mm CHAIN SAW OPERATORS CHAMPIONSHIP

EVENT 33 - HEAT 7

"STIHL PTY. LTD." 425mm CHAIN SAW OPERATORS CHAMPIONSHIP

1	Brown, Sydney (NSW)
2	Kennedy, John (VIC)
3	Young, Ron (VIC)
4	1 - Burton, Andrew (VIC)

Time

EVENT 33 - HEAT 8

"STIHL PTY. LTD." 425mm CHAIN SAW OPERATORS CHAMPIONSHIP

1	Price, Les (VIC)
2	Lindner, Garry (VIC)
3	Parlett, Wayne (NSW)
4	1 - Wright, Graeme (VIC)

Time

EVENT 33 - HEAT 9

"STIHL PTY. LTD." 425mm CHAIN SAW OPERATORS CHAMPIONSHIP

1	Caldwell, Joseph (VIC)
2	1 - Peers, Mark (VIC)
3	Williams, Denis (VIC)
4	Knight, Peter (NSW)

Time

TUESDAY, 26TH - Continued

EVENT 33 - HEAT 10

"STIHL PTY. LTD." 425mm CHAIN SAW OPERATORS CHAMPIONSHIP

- 1 Head, Kerry (QLD)
- 2 O'Dowd, Jim (VIC)
- 3 ~~1~~-Skennar, Rohan (QLD)
- 4 ~~Rowlings, George~~ (TAS)

Time

EVENT 33 - HEAT 11

"STIHL PTY. LTD." 425mm CHAIN SAW OPERATORS CHAMPIONSHIP

- 1 Gurr, Matthew (TAS)
- 2 Mengel, Morris (QLD)
- 3 ~~1~~-Stewart, Garry (VIC)
- 4 ~~Winkel, Peter~~ (QLD)

Time

EVENT 33 - HEAT 12

"STIHL PTY. LTD." 425mm CHAIN SAW OPERATORS CHAMPIONSHIP

- 1 Hohneck, Terrence (NZ)
- 2 Wright, Allan (VIC)
- 3 Wiseman, Andrew (ACT)
- 4 ~~1~~-Youd, Bill (TAS)

Time

WEDNESDAY, 27TH SEPTEMBER 1995
MORNING

10.00 a.m. EVENT 29 - HEAT 4 (LOG 129)

"QANTAS AIRWAYS LIMITED" 300mm HARD HITTING CONTEST (UNDERHAND)

		HITS	TIME
1	Dingle, Lindsay (QLD)	22	38.7
2	Foster, Peter (TAS)	21	30.3
3	Hoffman, Shane (NSW)		
4	Olney, Ken (VIC)	25	-
5	O'Toole, Patrick (VIC)	-	-
6	Hewitt, Kerry (QLD)	23	-

10.15 a.m. EVENT 34 - HEAT 1 (LOG 130)

"CARVERY CATERING" 400mm TWO MAN RELAY STANDING BLOCK HANDICAP

		HANDICAP
1	Daria Foster (T) & Daria Bolstad (NZ)	40
2	Bill Youd (T) & T. Hohneck (NZ)	21-27
3	Lindsay Dingle (Q) & Ken Jones (Q)	22
4	Les Caldwell (V) & Patrick O'Toole (V)	19
1-5	Pete Knight (N) & S. Mitchell (N)	15
2-6	Keith Flesser (Q) & M. Kennedy (N)	10
7	John Coffey (V) & D. Coffey (V)	6
8	Mitchell Hewitt (Q) & L Price (V)	10

Time 60.82

10.30 a.m. EVENT 34 - HEAT 2 (LOG 131)

"CARVERY CATERING" 400mm TWO MAN RELAY STANDING BLOCK HANDICAP

		HANDICAP
1-1	Greg Lovell (T) & W. Parlett (N)	30
2	Gary Brown (T) & W Brown (T)	23
3	Lindsay Campbell (Q) & R Skennar (Q)	21
4	Bruce Hays (T) & R Gaffney (T)	18
5	Sham Lindner (V) & P. Barker (V)	12
6	John Kennedy (V) & B. Wheeler (V)	9
2-7	Laurie Addison (T) & R M. Garvie (T)	5
8	Bill Hopper (V) & R. Hopper (V)	2

Time 43.51

10.40 a.m. EVENT 23 - HEAT 5 (LOG 132)

"C.U.B. CARLTON" 300mm UNDERHAND HANDICAP

1	Head, Kerry (QLD)	17
2-1	Gurr, Matthew (TAS)	13
3	Meyer, Rodney (VIC)	9
4-2	Flesser, Keith (QLD)	6
5	Kirley, Mark (VIC)	9.5
6	Gilpin, Stanley (VIC)	3
7	Coffee, David (VIC)	6.2
8	Parker, George (VIC)	1

Time 18.19

23 WOODCHOPPING

WEDNESDAY, 27TH - Continued

10.50 a.m. EVENT 34 - HEAT 3 (LOG 133)

"CARVERY CATERING" 400mm TWO MAN RELAY
STANDING BLOCK HANDICAP

		HANDICAP
1	Brett Kettle (N) & S. Rowe (T)	33
2	Laurence Hoffman (N) & M. Hoffman (N)	25
2	Dale Beams (T) & O. Smith (T)	23
4	Neville Bowen (N2) & E. Meikana (N2)	18
5	Mannie Radford (N) & G. Rowlings (T)	8
6	Allan Draper (Q) & T. Draper (Q)	10
7	Kerry Hewitt (Q) & L. Hewitt (Q)	8
8	Alwyn Christensen (Q) & A. Wright (V)	2

Time N/7

11.05 a.m. EVENT 34 - HEAT 4 (LOG 134)

"CARVERY CATERING" 400mm TWO MAN RELAY
STANDING BLOCK HANDICAP

		HANDICAP
1	Kerry Head (Q) & P. Foster (T)	35
2	Garry Kennedy (V) & R. Breadmore (T)	15
3	Lana Stark (Q) & G. Draper (Q)	21
1	Rodney Meyer (V) & B. Meyer (V)	17
5	Denis Williams (V) & M. Peers (V)	10
2	Geoff Meyer (V) & Gary Meyer (V)	7
7	Daryl Read (Q) & G. Read (Q)	4

Time 44

11.15 a.m. EVENT 23 - HEAT 6 (LOG 135)

"C.U.B. CARLTON" 300mm UNDERHAND HANDICAP

1	Hoffman, Shane	(NSW)	14
2	Caldwell, Les A	(VIC)	12-13
3	Meyer, Bradley	(VIC)	11
4	Hewitt, Lindsay	(QLD)	8
5	Smith, Owen	(TAS)	7
6	Impey, Laurie	(VIC)	2-3
7	Clark, Hughie	(VIC)	1
8	Munday, Henry	(TAS)	1

Time 22.41

11.25 a.m. EVENT 34 - HEAT 5 (LOG 136)

"CARVERY CATERING" 400mm TWO MAN RELAY
STANDING BLOCK HANDICAP

		HANDICAP
1	Harold Winkel (N) & A. Scrivenen (N)	28
2	John Gosson (Q) & D. Sheppard (V)	24
3	Daryl Olney (V) & K. Olney (V)	22
4	Garry Smith (V) & J. Witkyke (D)	19
5	Darnell Brown (T) & H. Suckling (T)	15
6	Henry Munday (T) & M. Mengel (Q)	9
7	Gordon Entwistle (V) & M. Fullgrabe (SA)	6

Time N/7

11.35 a.m. EVENT 29 - HEAT 5 (LOG 137)

"QANTAS AIRWAYS LIMITED" 300mm HARD HITTING
CONTEST (UNDERHAND)

		HITS	TIME
1	Head, Kerry (QLD)	17	46.6
2	Bowen, Neville (NZ)	19	45.0
3	Kettle, Brett (NSW)	17	N/7
4	Brown, Wayne (TAS)	22	49.6
5	Kennedy, Michael (NSW)		
6	Rowlings, George (TAS)	X	X

11.50 a.m. EVENT 34 - HEAT 6 (LOG 138)

"CARVERY CATERING" 400mm TWO MAN RELAY
STANDING BLOCK HANDICAP

		HANDICAP
1 &	
2 &	
3 &	
4 &	
5 &	
6 &	
7 &	

Time

WEDNESDAY, 27TH - Continued

12.05 p.m. EVENT 2 - FINAL (LOG 139)

"TERRY BROOKES" 325mm TREE FELLING
HANDICAP

1	1 - Matthew Gurr (T)	75
2	6 - John Gosson (Q)	65
3	5 - Bill Yond (T)	63
4	4 - Owen Smith (T)	57
5	3 - Mitchell Hewitt (Q)	55
6	George Rowlings (T)	45
7	Rodney Meyer (V)	30
8	2 - Lindsay Hewitt (Q)	20

Time

AFTERNOON

1.30 p.m. EVENT 30 - HEAT 1

"STIHL PTY. LTD." 500mm DOUBLE HANDED SAWING
CHAMPIONSHIP

1	1 - Greg Lovell (T) & W. Parlett (N)
2	Graeme Austin (N) & B. Yond (T)
3	2 - Darrell Brown (T) & Sandra Miller (T)
4	&

Time N/T

EVENT 30 - HEAT 2

"STIHL PTY. LTD." 500mm DOUBLE HANDED SAWING
CHAMPIONSHIP

1	1 - David Foster (T) & P. Foster (T)
2	2 - Lindsay Campbell (Q) & M. Mengel (Q)
3	Ken Olney (V) & D. Olney (V)
4	&

Time 12.21

EVENT 30 - HEAT 3

"STIHL PTY. LTD." 500mm DOUBLE HANDED SAWING
CHAMPIONSHIP

1	1 - Kerry Head (Q) & D. Bolstad (N2)
2	2 - Bruce Hays (T) & R. Gaffney (T)
3	Dale Beams (T) & P. Knight (N)
4	&

Time N/T

EVENT 30 - HEAT 4

"STIHL PTY. LTD." 500mm DOUBLE HANDED SAWING
CHAMPIONSHIP

1	1 - Gary Brown (T) & W. Brown (T)
2	2 - Harvey Wilson (V) & B. Kettle (N)
3	Neville Bowen (N2) & L. Stark (Q)
4	&

Time N/T

EVENT 30 - 1ST SEMI FINAL

"STIHL PTY. LTD." 500mm DOUBLE HANDED SAWING
CHAMPIONSHIP

1	2 - Greg Lovell (T) & W. Parlett (N)
2	Darrell Brown (T) & Sandra Miller (T)
1	1 - David Foster (T) & P. Foster (T)
4	Lindsay Campbell (Q) & M. Mengel (Q)

Time N/T

EVENT 30 - 2ND SEMI FINAL

"STIHL PTY. LTD." 500mm DOUBLE HANDED SAWING
CHAMPIONSHIP

1	Bruce Hays (T) & R. Gaffney (T)
2	2 - Gary Brown (T) & W. Brown (T)
3	Harvey Wilson (V) & B. Kettle (N)
4	Kerry Head (Q) & D. Bolstad (N2)
1	

Time N/T

25 WOODCHOPPING

WEDNESDAY, 27TH - Continued

EVENT 30 - FINAL

"STIHL PTY. LTD." 500mm DOUBLE HANDED SAWING CHAMPIONSHIP

1	David Foster (T)	&	Peter Foster (T)
2	Greg Lovell (T)	&	W. Parlett (N)
3	Kerry Head (N)	&	Dana Bolstad (N2)
4	Gary Brown (T)	&	Wayne Brown (T) (WAYNE)

Time N/1

2.05 p.m. EVENT 34 - 1ST SEMI FINAL (LOG 140)

"CARVERY CATERING" 400mm TWO MAN RELAY STANDING BLOCK HANDICAP

HANDICAP

1	Greg Lovell (T)	&	W. Parlett (N)	30
1-2	Dale Beams (T)	&	O. Smith (T)	23
3-3	Peter Knight (N)	&	S. Mitchell (N)	15
4	Keith Flesser (Q)	&	M. Kennedy (N)	10
2-5	Laurie Addison (T)	&	R. M. Garvie (T)	5
6		&		

Time N/1

2.20 p.m. EVENT 23 - HEAT 7 (LOG 141)

"C.U.B. CARLTON" 300mm UNDERHAND HANDICAP

1	2 - Gossow, John	(QLD)	14
2	Brown, Wayne	(TAS)	12 +3
3	Sainty, Stan	(TAS)	6
4	Jones, Ken	(QLD)	4 5
5	Kennedy, Garry	(VIC)	5
6	1 - Suckling, Gary	(VIC)	5 4
7	Christensen, Alwyn	(QLD)	3 4
8	Anderson, Colin	(TAS)	1

Time N/1

2.30 p.m. EVENT 34 - 2ND SEMI FINAL (LOG 142)

"CARVERY CATERING" 400mm TWO MAN RELAY STANDING BLOCK HANDICAP

HANDICAP

1	Brett Kettle (N)	&	S. Rowe (T)	33
2	1 - John Gossow (G)	&	D. Sheppard (V)	24
3	2 - Garry Smith (V)	&	J. Witzke (D)	19
4	Rocky Meyer (V)	&	B. Meyer (V)	17
5	Eruff Meyer (V)	&	Gr. Meyer (V)	7
6		&		

Time 47.57

2.40 p.m. EVENT 23 - HEAT 8 (LOG 143)

"C.U.B. CARLTON" 300mm UNDERHAND HANDICAP

1	Foster, Peter	(TAS)	14
2	Brown, Gary	(TAS)	10 +1
3	Draper, Allan	(QLD)	9 +0
4	Rowlings, George	(TAS)	6
5	2 - Coffee, John	(VIC)	5
6	Caldwell, Andrew	(VIC)	3
7	Cole, Ritchie	(VIC)	1
8	1 - Peers, Mark	(VIC)	1

Time 27.18

2.50 p.m. EVENT 28 - 2ND SEMI FINAL (LOG 144)

"CLEANEVENT" 300mm AUSTRALASIAN HARD HITTING CHAMPIONSHIP (STANDING)

		HITS	TIME
1	3 - Dana Bolstad (N2)	15	35.0
2	1 - Martin O'Toole (Q)	13	39.6
3	2 - Greg Lovell (T)	15	33.6
4	Matthew Gurr (T)	17	42.9
5	Kerry Head (Q)	16	38.3
6	Dale Beams (T)	17	52.5
7	Steven Rowe (T)	16	34.5

TO BE IN IT - YOU'VE GOT TO **Win** *it!*

The Weekly Times' bumper results lift out honors all first prize winners and champions from this year's Royal Melbourne Show.

It's the only complete and comprehensive guide listing all class winners and champions. **OUT ON OCTOBER 11.**

Exclusive to The Weekly Times - The Voice of the Country Since 1869.



The
WEEKLY TIMES
THE VOICE OF THE COUNTRY SINCE 1869

STIHL WORKING



STIHL RE104

HIGH PRESSURE CLEANER (ELECTRIC)

Compact and powerful for all domestic uses. Adjustable pressure, plus a detergent dispenser and cleaning brush for multiple applications.



**STIHL FS66
BRUSHCUTTER**

The powerful workhorse available with nylon heads, grass cutting blade, brush knife, and circular saw blades.

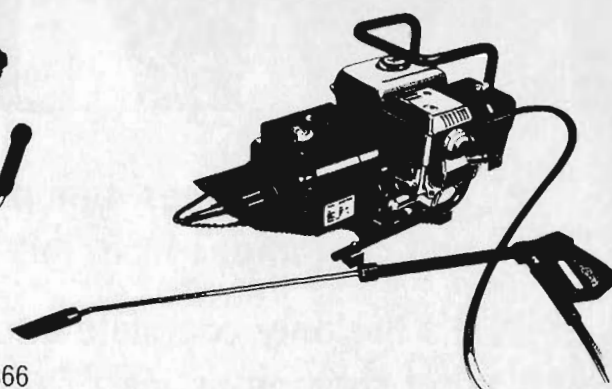

STIHL RB220

HIGH PRESSURE CLEANER (PETROL)

Portable cleaning power with adjustable pressure, plus multiple cleaning applications make this the perfect all-purpose cleaner for commercial or farm use.

STIHL 026

This powerful, lightweight (4.7kg powerhead) has a massive 2.6kw output for faster cutting.

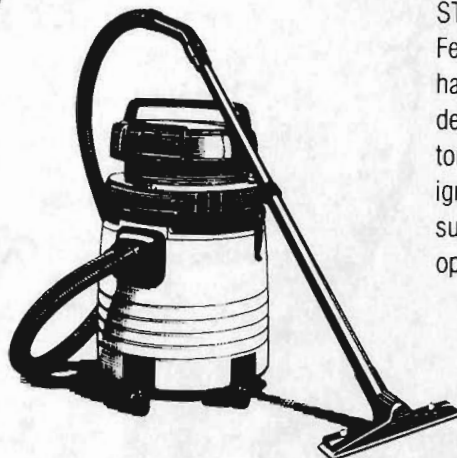
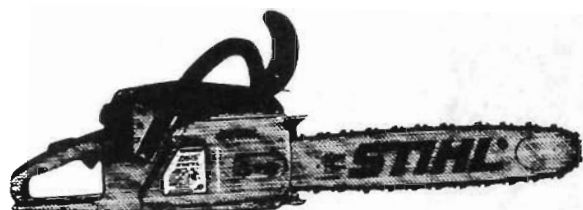

STIHL BT106 EARTH AUGER

Features ergonomically designed handles, reduction ratio designed for high torque, electronic ignition and super-quiet operation.

**STIHL HS74
HEDGE TRIMMER**

Compact yet powerful enough to cut through 40-45 cm branches, it features maintenance free ignition and anti-vibration system.

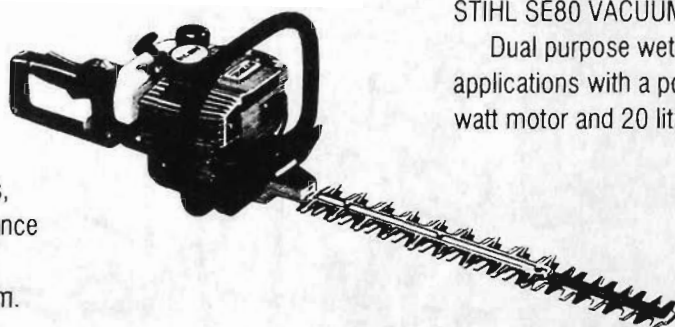

STIHL SE80 VACUUM CLEANER

Dual purpose wet and dry applications with a powerful 900 watt motor and 20 litre capacity.

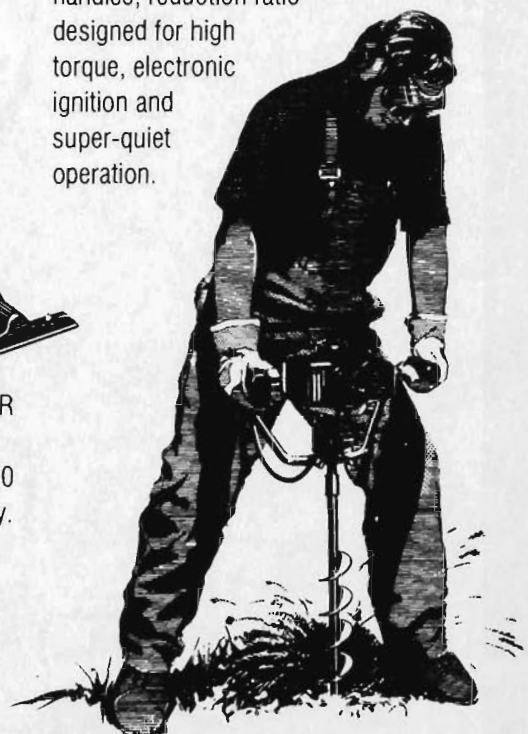

For decades, Stihl's legendary dependability, power and durability has kept Australia working. Today, Stihl's range is bigger and better than ever, with precision engineered equipment for every application, from suburban back gardens, to professional forestry.

Stihl's unparalleled quality and reliability, and the excellence of its servicing dealer network, have made it not only Australia's, but the world's number one chainsaw, year in, year out.

For your nearest Stihl Specialist Dealer, Freecall 008 032 159 or check the yellow pages under 'Chainsaws'.

STIHL®

Get serious get STIHL

WEDNESDAY, 27TH - Continued

3.05 p.m. EVENT 23 - HEAT 9 (LOG 145)
"C.U.B. CARLTON" 300mm UNDERHAND HANDICAP

1	2 - Foster, David	(TAS)	18
2	Molloy, Ricky	(NSW)	13
3	Hays, Bruce	(TAS)	9
4	1 - Witzke, Jesper	(DENMARK)	7 W/H
5	Brooks, Darren	(TAS)	1 W/H
6	Austin, Graeme	(NSW)	2 3
7	Wright, Allan	(VIC)	1

Time 26.06

3.15 p.m. EVENT 10 - HEAT 2 (LOG 146)
"C.U.B. CARLTON/SWEETACRES" 300mm STANDING BLOCK HANDICAP

1	Lovell, Greg	(TAS)	18
2	2 - Winkel, Harold	(NSW)	14 15
3	Brown, Wayne	(TAS)	11 12
4	1 - Meyer, Rodney	(VIC)	8
5	Draper, Allan	(QLD)	7
6	Gaffney, Robert	(TAS)	7
7	Christensen, Alwyn	(QLD)	2 3
8	Hines, Jim	(VIC)	1

Time 19.88

3.25 p.m. EVENT 23 - HEAT 10 (LOG 147)
"C.U.B. CARLTON" 300mm UNDERHAND HANDICAP

1	Dingle, Lindsay	(QLD)	15 16
2	2 - Bowen, Neville	(NZ)	13
3	Suckling, Harold	(VIC)	7
4	Nichols, David	(TAS)	6
5	Fullgrabe, Mike	(SA)	6
6	1 - Draper, Trent	(QLD)	4
7	Olney, Daryl	(VIC)	2

Time 30.61

3.35 p.m. EVENT 3 - HEAT 1 (LOG 148)
"STIHL PTY. LTD." 300mm TREE FELLING HANDICAP

1	Youd, Bill	(TAS)	63
2	1 - Hays, Bruce	(TAS)	42 45
3	Hewitt, Mitchell	(QLD)	55 40
4	2 - Caldwell, Les A	(VIC)	28
5	Knight, Peter	(NSW)	5 10
6	Machen, Brendon	(VIC)	3

Time 2.5.68

Emergency - Kirley, Mark (VIC) 5

3.45 p.m. EVENT 10 - HEAT 3 (LOG 149)
"C.U.B. CARLTON/SWEETACRES" 300mm STANDING BLOCK HANDICAP

1	Foster, Peter	(TAS)	18
2	Stark, Lance	(QLD)	14
3	2 - Parlett, Wayne	(NSW)	12
4	Radford, Kevin K. Flesher	(NSW) a	3 8
5	Caldwell, Raymond	(VIC)	7
6	1 - Skennar, Rohan	(QLD)	5
7	McGarvie, Rod	(TAS)	2
8	Devine, Ken Darren Brooks	(TAS)	1

Time 26.23

4.00 p.m. EVENT 33 - 1ST SEMI FINAL
"STIHL PTY. LTD." 425mm CHAIN SAW OPERATORS CHAMPIONSHIP

1	1 - Dale Beams (T)	
2	David Bolstad (NZ)	
3	Ian Duryea (V)	
4		

Time N/7

EVENT 33 - 2ND SEMI FINAL
"STIHL PTY. LTD." 425mm CHAIN SAW OPERATORS CHAMPIONSHIP

1	Wayne Brown (T)	
2	1 - Robbie Stewart (V)	
3	Peter Barker (V)	
4		

Time N/7

EVENT 33 - 3RD SEMI FINAL
"STIHL PTY. LTD." 425mm CHAIN SAW OPERATORS CHAMPIONSHIP

1	1 - Andrew Burton (V)	
2	Graeme Wright (V)	
3	Mark Peers (V)	
4		

Time N/7

27 WOODCHOPPING

WEDNESDAY, 27TH - Continued

EVENT 33 - 4TH SEMI FINAL

"STIHL PTY. LTD." 425mm CHAIN SAW OPERATORS CHAMPIONSHIP

1	1 - Rohan Skennar (Q)
2	Garry Stewart (V)
3	Bill Yona (T)
4	

Time

EVENT 33 - FINAL

"STIHL PTY. LTD." 425mm CHAIN SAW OPERATORS CHAMPIONSHIP

1	2 - Dale Beams (T)
2	4 - Robbie Stewart (V)
3	3 - Andrew Burton (V)
4	1 - Rohan Skennar (Q)

Time N/T

4.35 p.m. EVENT 23 - HEAT 11 (LOG 150)

"C.U.B. CARLTON" 300mm UNDERHAND HANDICAP

1	Campbell, Lindsay	(QLD)	15.46
2	Rowe, Steven	(TAS)	17
3	1 - Williams, Denis	(VIC)	8
4	Hewitt, Kerry	(QLD)	6
5	2 - Wright, Graeme	(VIC)	5
6	Caldwell, Les J	(VIC)	2
7	Devine, Ken	(TAS)	1
	Mark Caldwell	(VIC)	

Time

4.45 p.m. EVENT 34 - FINAL (LOG 151)

"CARVERY CATERING" 400mm TWO MAN RELAY STANDING BLOCK HANDICAP

		HANDICAP
2-1	Brett Kettle (N) & Steven Rowe (T)	33
3-2	John Gossow (Q) & Davis Sheppard (V)	24
4-3	Dale Beams (T) & Owen Smith (T)	23
6-4	Garry Smith (V) & Jerker Witzke (D)	19
1-5	Peter Knight (N) & Shane Mitchell (N)	15
5-6	Laurie Addison (T) & Ross M. Garvie (T)	5

Time N/T

5.00 p.m. EVENT 29 - HEAT 6 (LOG 152)

"QANTAS AIRWAYS LIMITED" 300mm HARD HITTING CONTEST (UNDERHAND)

			HITS	TIME
1	1 - Foster, David	(TAS)	15	33.7
2	Gossow, John	(QLD)	20	43.3
3	Stark, Lance	(QLD)	21	56.0
4	Rowe, Steven	(TAS)	22	59.8
5	Peers, Mark Radford, Kevin	(NSW)	25	50.3
6	2 - O'Toole, Christopher	(VIC)	18	41.9

5.15 p.m. EVENT 10 - HEAT 4 (LOG XX1)

"C.U.B. CARLTON/SWEETACRES" 300mm STANDING BLOCK HANDICAP

1	Dingle, Lindsay	(QLD)	16	17
2	1 - Hohneck, Terrence	(NZ)	13	14
3	2 - Olney, Daryl	(VIC)		11
4	O'Toole, Patrick	(VIC)		8
5	Suckling, Harold	(VIC)		6
6	Wheeler, Bernard	(VIC)		5
7	Estcourt, Gordon	(VIC)		2
8	Cole, Ritchie	(VIC)		1

Time 26.4

5.25 p.m. EVENT 36 - HEAT 1 (LOGS 153, 154, 155)

"SUPER CINEMA 3D" TEAMS OF THREE OPEN INVITATION COMBINATION HANDICAP RELAY

TEAM 1	HANDICAP
UNDERHAND	Steven Rowe (T) 92
STANDING BLOCK	Peter Foster (T)
TREE FELLING	Bill Yona (T)

Time

TEAM 2

UNDERHAND	Keith Flesser (Q) 62
STANDING BLOCK	Michael Kennedy (N)
TREE FELLING	Kerry Hewitt (Q)

Time

WEDNESDAY, 27TH - Continued

TEAM 3 52
 UNDERHAND Gordon Estcourt (V)
 STANDING BLOCK Mathew Stratton (T)
 TREE FELLING Dale Beams (T)
 Time

TEAM 4 40
 UNDERHAND Lauren Hoffman (N)
 STANDING BLOCK Rod M. Sarvis (T)
 TREE FELLING Man Hoffman (N)
 Time

TEAM 5 20
 UNDERHAND Mike Fullgrabe (SN)
 STANDING BLOCK Sham Mitchell (N)
 TREE FELLING Peter Knight (N)
 Time

TEAM 6 3
 UNDERHAND Bernard Wheeler (V)
 STANDING BLOCK John Kennedy (V)
 TREE FELLING Allan Wright (V)
 Time

TEAM 7
 UNDERHAND
 STANDING BLOCK
 TREE FELLING
 Time

Winning Team Team 1 Time N/1
 Second Team Team 2 Time N/1

THURSDAY, 28TH SEPTEMBER 1995
MORNING

10.00 a.m. EVENT 10 - HEAT 5 (LOG 156)

"C.U.B. CARLTON/SWEETACRES" 300mm STANDING BLOCK HANDICAP

1	Campbell, Lindsay	(QLD)	16	17
2	O'Toole, Martin	(QLD)		15
3	Machen, Brendon	(VIC)		11
4	Sheppard, David	(VIC)		8
5	2 - Rowlings, George	(TAS)		6
6	Caldwell, Andrew	(VIC)	1	4
7	Draper, Trent	(QLD)		3
8	1 - Temme, Michael	(VIC)		1

Time N/1

10.10 a.m. EVENT 23 - HEAT 12 (LOG 157)

"C.U.B. CARLTON" 300mm UNDERHAND HANDICAP

1	1 - Bolstad, David	(NZ)		17
2	Hoffman, Max	(NSW)	10	13
3	Kennedy, John	(VIC)		7
4	2 - McIntosh, Paul	(VIC)		6
5	Wheeler, Bernard	(VIC)		5
6	Meyer, Geoffrey	(VIC)		2
7	Hines, Jim Steven Rowe	(VIC) (TNS)	12	1

Time 17.01

10.20 a.m. EVENT 10 - HEAT 6 (LOG 158)

"C.U.B. CARLTON/SWEETACRES" 300mm STANDING BLOCK HANDICAP

1	Foster, David	(TAS)		21
2	1 - Brown, Gary	(TAS)	13	14
3	Scrivener, Alan	(NSW)		13
4	2 - Breadmore, Rodney	(TAS)	9	8
5	Nichols, David	(TAS)		6
6	Hewitt, Mitchell	(QLD)	10	8
7	Stratton, Mathew	(TAS)	2	3
8	Duryea, Ian	(VIC)		1

Time 24.04

10.30 a.m. EVENT 23 - HEAT 13 (LOG 159)

"C.U.B. CARLTON" 300mm UNDERHAND HANDICAP

1	O'Toole, Martin	(QLD)		14
2	Parlett, Wayne	(NSW)	15	11
3	Kennedy, Michael	(NSW)		7
4	Barker, Peter	(VIC)		6
5	1 - Skennar, Rohan	(QLD)		5
6	Price, Les	(VIC)		2
7	2 - Hinchcliffe, Jim	(VIC)		1

Time 26.96

29 WOODCHOPPING

THURSDAY, 28TH - Continued

10.40 a.m. EVENT 10 - HEAT 7 (LOG 160)

"C.U.B. CARLTON/SWEETACRES" 300mm STANDING BLOCK HANDICAP

1	Bolstad, David	(NZ)	19
2	2 - Oliver, Michael <i>P. M. L. L. L.</i>	(TAS)	2 <i>14</i>
3	Youd, Bill	(TAS)	14 <i>12</i>
4	1 - Kennedy, Garry	(VIC)	6
5	Jones, Ken	(QLD)	4 <i>5</i>
6	Hewitt, Lindsay	(QLD)	3
7	Gilpin, Stanley	(VIC)	1 <i>2</i>

Time *25.5*

10.50 a.m. EVENT 23 - HEAT 14 (LOG 161)

"C.U.B. CARLTON" 300mm UNDERHAND HANDICAP

1	Beams, Dale	(TAS)	14
2	Olney, Ken	(VIC)	10 <i>11</i>
3	Lindner, Shane	(VIC)	8
4	1 - Breadmore, Rodney	(TAS)	6
5	2 - Read, Daryl	(QLD)	5
6	Estcourt, Gordon	(VIC)	4 <i>3</i>
7	McGarvie, Rod	(TAS)	1

Time *26.26*

11.00 a.m. EVENT 10 - HEAT 8 (LOG 162)

"C.U.B. CARLTON/SWEETACRES" 300mm STANDING BLOCK HANDICAP

1	Kettle, Brett	(NSW)	20 <i>16</i>
2	Winkel, Peter	(QLD)	13
3	Meihana, Ern	(NZ)	10
4	2 - Barker, Peter	(VIC)	7 <i>8</i>
5	Meyer, Gary	(VIC)	6
6	1 - Kennedy, John	(VIC)	4
7	Read, Clayton	(QLD)	1 <i>2</i>

Time *26.1*

11.10 a.m. EVENT 16 - HEAT 1 (LOG 163)

"BHP STEEL" THOUSAND 375mm INTERNATIONAL UNDERHAND CHAMPIONSHIP

1	1 - Foster, David	(TAS)	
2	2 - Head, Kerry	(QLD)	
3	Dingle, Lindsay	(QLD)	
4	Hoffman, Laurence	(NSW)	
5	3 - Gossow, John	(QLD)	
6	O'Toole, Martin	(QLD)	
7	Bowen, Neville	(NZ)	
8	Machen, Brendon	(VIC)	

Alan Scrivener (N)
Time *24.55*

Emergencies - Scrivener, Alan (NSW)
- Read, Clayton (QLD)

11.20 a.m. EVENT 10 - HEAT 9 (LOG 164)

"C.U.B. CARLTON/SWEETACRES" 300mm STANDING BLOCK HANDICAP

1	2 - Beams, Dale	(TAS)	16
2	1 - Smith, Garry	(VIC)	13
3	Williams, Denis	(VIC)	9
4	Smith, Owen	(TAS)	7
5	Draper, Clayton	(QLD)	7
6	Wright, Graeme	(VIC)	3
7	Radford, Mannie	(NSW)	1 <i>2</i>

Time *28.64*

11.30 EVENT 16 - HEAT 2 (LOG 165)

"BHP STEEL" THOUSAND 375mm INTERNATIONAL UNDERHAND CHAMPIONSHIP

1	1 - Bolstad, David	(NZ)	
2	O'Toole, Laurence	(VIC)	
3	2 - Winkel, Harold	(NSW)	
4	Lovell, Greg	(TAS)	
5	Campbell, Lindsay	(QLD)	
6	3 - Foster, Peter	(TAS)	
7	Stark, Lance	(QLD)	
8	Molloy, Ricky	(NSW)	

Time *23.50*

11.40 a.m. EVENT 10 - HEAT 10 (LOG 166)

"C.U.B. CARLTON/SWEETACRES" 300mm STANDING BLOCK HANDICAP

1	Hoffman, Laurence	(NSW)	14 <i>16</i>
2	Olney, Ken	(VIC)	10
3	Bowen, Neville	(NZ)	9
4	2 - Wiseman, Andrew	(ACT)	5 <i>7</i>
5	1 - Mitchell, Shane	(NSW)	8 <i>7</i>
6	Meyer, Geoffrey	(VIC)	2
7	Parker, George	(VIC)	1

Time

11.50 a.m. EVENT 26 - HEAT 1 (LOG 167)

"BHP STEEL" 300mm UNDERHAND CHAMPIONSHIP (UNDER 18 YEARS)

1	2 - Hewitt, Mitchell	(QLD)	
2	Read, Clayton	(QLD)	
3	Caldwell, Kelly	(VIC)	
4	1 - Coffee, David	(VIC)	
5	3 - Adams, Jarrod	(VIC)	
6	O'Toole, Laurence Jnr	(VIC)	

Time *27.7*

THURSDAY, 28TH - Continued

12 noon EVENT 28 - FINAL (LOG 168)
"CLEANEVENT" 300mm AUSTRALASIAN HARD HITTING CHAMPIONSHIP (STANDING)

		HITS	TIME
1	1 - David Foster (T)	13	30.3
2	2 - David Bolstad (NZ)	14	32.1
3	3 - Martin O'Toole (Q)	14	59.6
4	5 - Greg Lovell (T)	16	33.0
5	4 - Brett Kettle (N)	15	45.3
6	6 - Bill Yound (T)	17	37.7

12.20 p.m. EVENT 3 - HEAT 2 (LOG 169)
"STIHL PTY. LTD." 300mm TREE FELLING HANDICAP

1	Gossow, John	(QLD)	65
2	Hewitt, Kerry	(QLD)	50
3	1 - Draper, Allan	(QLD)	25.27
4	2 - Hohneck, Terrence	(NZ)	20.25
5	Temme, Michael	(VIC)	3
6	Wright, Allan	(VIC)	1

Time.....N/A

AFTERNOON

1.30 p.m. EVENT 16 - FINAL (LOG 170)
"BHP STEEL" THOUSAND 375mm INTERNATIONAL UNDERHAND CHAMPIONSHIP

1	1 - David Foster (T)	
2	2 - David Bolstad (NZ)	
3	3 - Kerry Head (Q)	
4	4 - Harold Winkel (N)	
5	6 - John Gossow (Q)	
6	5 - Peter Foster (T)	

Time.....25.72

1.45 p.m. EVENT 10 - HEAT 11 (LOG 171)
"C.U.B. CARLTON/SWEETACRES" 300mm STANDING BLOCK HANDICAP

1	1 - Gurr, Matthew	(TAS)	16
2	Molloy, Ricky	(NSW)	12
3	Hays, Bruce	(TAS)	13.9
4	Sainty, Stan	(TAS)	7
5	2 - Lindner, Shane	(VIC)	5
6	Witzke, Jesper	(DENMARK)	W/H 6
7	Peers, Mark	(VIC)	1

Time.....22.88

1.55 p.m. EVENT 26 - HEAT 2 (LOG 172)
"BHP STEEL" 300mm UNDERHAND CHAMPIONSHIP (UNDER 18 YEARS)

1	1 - O'Toole, Christopher	(VIC)
2	2 - Draper, Trent	(QLD)
3	Olney, Paul	(VIC)
4	3 - Caldwell, Joseph	(VIC)
5	Ross, Darren	(VIC)
6	Kennedy, Jarid	(VIC)

Time.....22.9

2.05 p.m. EVENT 10 - HEAT 12 (LOG 173)
"C.U.B. CARLTON/SWEETACRES" 300mm STANDING BLOCK HANDICAP

1	Gossow, John	(QLD)	16
2	Hoffman, Max	(NSW)	13
3	1 - Brown, Darrell	(TAS)	9
4	2 - Knight, Peter	(NSW)	9.8
5	Kirley, Mark	(VIC)	5
6	Addison, Laurie	(TAS)	3
7	Coffee, David	(VIC)	1

Time.....27.21

2.20 p.m. EVENT 10 - HEAT 13 (LOG 174)
"C.U.B. CARLTON/SWEETACRES" 300mm STANDING BLOCK HANDICAP

1	1 - O'Toole, Laurence	(VIC)	15.16
2	Hoffman, Shane	(NSW)	13
3	Mengel, Morris	(QLD)	8.9
4	Kennedy, Michael	(NSW)	7
5	2 - Hewitt, Kerry	(QLD)	5
6	Impey, Laurie	(VIC)	3
7	Munday, Henry	(TAS)	1

Time.....23.62

31 WOODCHOPPING

THURSDAY, 28TH - Continued

2.30 p.m. EVENT 26 - FINAL (LOG 175)

"BHP STEEL" 300mm UNDERHAND CHAMPIONSHIP
(UNDER 18 YEARS)

		Age	
1	3 - David Coffer (V)	17	
2	4 - Christopher O'Toole (V)	16	
3	2 - Mitchell Hewitt (Q)	17	
4	1 - Trent Draper (Q)	16	
5	6 - Jarrod Adams (V)	16	
6	5 - Joseph Baldwin (V)	16	

Time 28.00

2.45 p.m. EVENT 10 - 1ST SEMI FINAL (LOG 176)

"C.U.B. CARLTON/SWEETACRES" 300mm STANDING
BLOCK HANDICAP

1	1 - Steven Rowe (T)	14
2	2 - Harold Winkel (N)	14
3	Terrence Hohneck (NZ)	13
4	Wayne Parlett (N)	12
5	Rodney Meyer (V)	8
6	Mike Fullgrabe (SA)	5
7	Rohan Skennan (Q)	5

Time 21.08

2.55 p.m. EVENT 1 - FINAL (LOG 177)

"C.U.B. CARLTON" 300mm AUSTRALIAN TREE
FELLING CHAMPIONSHIP

1	1 - Gurr, Matthew	(TAS)
2	2 - Gossow, John	(QLD)
3	4 - Youd, Bill	(TAS)
4	Winkel, Peter	(QLD)
5	6 - Smith, Owen	(TAS)
6	5 - Hewitt, Kerry	(QLD)
7	7 - Rowlings, George	(TAS)
8	8 - Beams, Dale	(TAS)

Time 1.43.26

Emergency - Hewitt, Mitchell

(QLD)

3.10 p.m. EVENT 14 - HEAT 1 (LOG 178)

"TERRY BROOKES" "VETERANS" 250mm STANDING
BLOCK HANDICAP (60 YEARS & OVER)

		HANDICAP
1	Brown, Darrell (TAS)	11
2	1 - Flessner, Keith (QLD)	7
3	Radford, Mannie (NSW)	5
4	2 - Munday, Henry (TAS)	4
5	Nunan, Kevin (VIC)	2
6	Hines, Jim (VIC)	1

Time N/1

3.25 p.m. EVENT 14 - HEAT 2 (LOG 179)

"TERRY BROOKES" "VETERANS" 250mm STANDING
BLOCK HANDICAP (60 YEARS & OVER)

		HANDICAP
1	1 - Addison, Laurie (TAS)	9
2	Brown, Sydney (NSW)	4
3	2 - Estcourt, Gordon (VIC)	8
4	Caldwell, Les J (VIC)	3
5	Anderson, Colin (TAS)	3
6	Clark, Hughie (VIC)	1

Time 22.64

3.35 p.m. EVENT 29 - HEAT 7 (LOG 180)

"QANTAS AIRWAYS LIMITED" 300mm HARD HITTING
CONTEST (UNDERHAND)

		HITS	TIME
1	1 - Winkel, Harold (NSW)	17	50.0
2	Gurr, Matthew (TAS)		
3	Melloy, Ricky (NSW)		
4	2 - Suckling, Gary (VIC)	21	51.7
5	Williams, Denis (VIC)	22	54.3
6	Fullgrabe, Mike (SA)		

THURSDAY, 28TH - Continued

3.50 p.m. EVENT 14 - HEAT 3 (LOG 181)

"TERRY BROOKES" "VETERANS" 250mm STANDING
BLOCK HANDICAP (60 YEARS & OVER)

			HANDICAP
1	Smith, Garry	(VIC)	13
2	Young, Ron	(VIC)	8
3	2 - Parker, George	(VIC)	6
4	1 - Wright, Brian	(VIC)	5
5	Devine, Ken	(TAS)	
6	Husson, Alex	(VIC)	1

Time *N/7*

4.05 p.m. EVENT 10 - 2ND SEMI FINAL (LOG 182)

"C.U.B. CARLTON/SWEETACRES" 300mm STANDING
BLOCK HANDICAP

1	Garry Brown (T)	13
2	Daryl Olney (V)	11
3	Rodney Breadmore (T)	9
4	George Rowlings (T)	6
5	1 - Garry Kennedy (V)	6
6	2 - Paul M. Ingham (V)	2
7	Michael Temme (V)	1

Time *24.9*

4.15 p.m. EVENT 23 - 1ST SEMI FINAL (LOG 183)

"C.U.B. CARLTON" 300mm UNDERHAND HANDICAP

1	Patrick O'Toole (V)	8
2	Peter Knight (N)	6
3	1 - Gary Meyer (V)	6
4	2 - Shane Mitchell (N)	6
5	Ian Dwyer (V)	3
6	Michael Temme (V)	2
7	Clayton Rea (Q)	1

Time *28.37*

4.25 p.m. EVENT 10 - 3RD SEMI FINAL (LOG 184)

"C.U.B. CARLTON/SWEETACRES" 300mm STANDING
BLOCK HANDICAP

1	Dale Beams (T)	16
2	Garry Smith (V)	13
3	Shane Mitchell (N)	8
4	Peter Barker (V)	7
5	Andrew Wiseman (N)	5
6	2 - John Kennedy (V)	4
7	1 - John Coffey (V)	5

Time *28.06*

4.40 p.m. EVENT 10 - 4TH SEMI FINAL (LOG 185)

"C.U.B. CARLTON/SWEETACRES" 300mm STANDING
BLOCK HANDICAP

1	Matthew Gurr (T)	16
2	Laurence O'Toole (V)	15
3	1 - Darrell Brown (T)	9
4	Peter Knight (N)	9
5	2 - Shane Lindner (V)	5
6	Kerry Hewitt (Q)	5

Time *N/7*

4.50 p.m. EVENT 23 - 2ND SEMI FINAL (LOG 186)

"C.U.B. CARLTON" 300mm UNDERHAND HANDICAP

1	John Gossow (Q)	14
2	2 - Matthew Gurr (T)	13
3	Bradley Meyer (V)	11
4	Owen Smith (T)	7
5	Christopher O'Toole (V)	7
6	Keith Flesser (Q)	6
7	1 - Gary Suckling (V)	5

Time *N/7*

33 WOODCHOPPING

THURSDAY, 28TH - Continued

5.00 p.m. EVENT 10 - FINAL (LOG 187)

"C.U.B. CARLTON/SWEETACRES" 300mm STANDING BLOCK HANDICAP

1	3	- Steven Rowe (T)	14
2	= 5	Harold Winkel (N)	14
3	7	Darrell Brown (T)	9
4	1	- Garry Kennedy (V)	6
5	8	Shane Lindner (V)	5
6	2	John Coffee (V)	5
7	= 5	John Kennedy (V)	4
8	- 4	- Paul M. Inosh (V)	2
Time			24.30

5.15 p.m. EVENT 36 - HEAT 2 (LOGS 188, 189, 190)

"SUPER CINEMA 3D" TEAMS OF THREE OPEN INVITATION COMBINATION HANDICAP RELAY

TEAM 1		H'CAP
UNDERHAND	David Bolstad (N2)	120
STANDING BLOCK	David Foster (T)	
TREE FELLING	Matthew Gurr (T)	
Time		

TEAM 2		
UNDERHAND	Wayne Brown (T)	68
STANDING BLOCK	Gary Brown (T)	
TREE FELLING	George Rowlings (T)	
Time		

TEAM 3		
UNDERHAND	Jesper Witzke (Denmark)	55
STANDING BLOCK	Robert Gaffney (T)	
TREE FELLING	Bruce Hays (T)	
Time		

TEAM 4

UNDERHAND	Geoff Meyer (V)
STANDING BLOCK	Gary Meyer (V)
TREE FELLING	Bradley Meyer (V)
Time	

TEAM 5

UNDERHAND	Laurie Addison (T)
STANDING BLOCK	Trent Draper (Q)
TREE FELLING	Lindsay Hewitt (Q)
Time	

TEAM 6

UNDERHAND	
STANDING BLOCK	
TREE FELLING	
Time	

Winning Team	Team 5	Time	N/5
Second Team	Team 3	Time	N/7

FRIDAY, 29TH SEPTEMBER 1995 MORNING

10.00 a.m. EVENT 35 - HEAT 1 (LOGS 191, 192)

"C.U.B. CARLTON" 300mm UNDERHAND AND 300mm STANDING BLOCK COMBINATION HANDICAP (TEAMS OF TWO)

HANDICAP

1	Wayne Parlett (N) & G. Lovell (T)	33
2	Wayne Brown (T) & G. Brown (T)	25
3	2 - Bradley Meyer (T) & R. Meyer (T)	18
4	1 - Jesper Witzke (D.) & O. Smith (T)	14
5	Paul Olney (V) & K. Olney (V)	11
6	Mark Peers (V) & D. Williams (V)	10
7	Les Price (V) & A. Christensen (Q)	5
8		
Time		55.27

FRIDAY, 29TH - Continued

10.15 a.m. EVENT 35 - HEAT 2 (LOGS 193, 194)
"C.U.B. CARLTON" 300mm UNDERHAND AND 300mm
STANDING BLOCK COMBINATION HANDICAP
(TEAMS OF TWO)

	HANDICAP
1 2- Kerry Head (Q) & P. Foster (T) 35	
2 1- Neville Bowen (W2) & E. Meihana (W2) 22	
3 Dale Beams (T) & M. Stratton (T) 17	
4 Shane Mitchell (N) & Peter Knight (N) 16	
5 Les Caldwell (V) & Les Caldwell (V) 11	
6 Colin Anderson (T) & D. Brown (T) 9	
7 Laurie Addison (T) & M. Garvie (T) 6	
8	
Time 51.13	

10.25 a.m. EVENT 35 - HEAT 3 (LOGS 195, 196)
"C.U.B. CARLTON" 300mm UNDERHAND AND 300mm
STANDING BLOCK COMBINATION HANDICAP
(TEAMS OF TWO)

	HANDICAP
1 1- David Bolstad (W2) & D. Foster (T) 39	
2 Clayton Draper (Q) & L. Stark (Q) 22	
3 Shane Lindner (V) & P. Barker (V) 15	
4 Keith Flesser (Q) & M. Kennedy (N) 13	
5 Morris Mengel (Q) & H. Munday (T) 11	
6 2- Bernard Wheeler (V) & J. Kennedy (V) 9	
7 Ken Jones (Q) & J. Henchcliff (V) 5	
Time N/T	

10.40 a.m. EVENT 35 - HEAT 4 (LOGS 197, 198)
"C.U.B. CARLTON" 300mm UNDERHAND AND 300mm
STANDING BLOCK COMBINATION HANDICAP
(TEAMS OF TWO)

	HANDICAP
1 Harold Winkel (N) & J. Gosrow (Q) 32	
2 Gordon Eastcott (V) & L. Dingle (Q) 20	
3 Bruce Hays (T) & R. Gaffney (T) 15	
4 Garry Smith (V) & M. Radford (N) 13	
5 2- Trent Draper (Q) & A. Draper (Q) 11	
6 1- Kerry Hewitt (Q) & L. Hewitt (Q) 8	
7 Ray Hopper (V) & B. Hopper (V) 3	
Time 61.14	

10.55 a.m. EVENT 35 - HEAT 5 (LOGS 199, 200)
"C.U.B. CARLTON" 300mm UNDERHAND AND 300mm
STANDING BLOCK COMBINATION HANDICAP
(TEAMS OF TWO)

	HANDICAP
1 Steven Rowe (T) & L. O'Toole (V)	
2 Terry Hohneck (W2) & M. Hewitt (Q)	
3 Christopher O'Toole (V) & P. O'Toole (V)	
4 2- Rodney Breadmore (T) & G. Kennedy (V)	
5 1- Paul McIntosh (V) & M. Fullgrave (SA)	
6 Geoff Meyer (V) & G. Meyer (V)	
7 Clayton Read (Q) & D. Read (Q)	
Time 57.94	

35 WOODCHOPPING

FRIDAY, 29TH - Continued

11.10 a.m. EVENT 35 - HEAT 6 (LOGS 201, 202)
"C.U.B. CARLTON" 300mm UNDERHAND AND 300mm
STANDING BLOCK COMBINATION HANDICAP
(TEAMS OF TWO)

	HANDICAP
1 Matthew Gurr (T) & Bill Yound (T)	27
2 1- Lindsay Campbell (Q) & R. Skennar (Q)	19
3 Harold Inckling (V) & D. Sheppard (V)	15
4 George Rowlings (T) & M. Kirley (V)	15
5 David Goffee (V) & J. Goffee (V)	11
6 Ritchie Gole (V) & A. Wright (V)	2
7 2- Mark Baldwin (V) & K. Baldwin (V)	2
Time	50.28

11.20 a.m. EVENT 14 - FINAL (LOG 203)
"TERRY BROOKES" "VETERANS" 250mm STANDING
BLOCK HANDICAP (60 YEARS & OVER)

	HANDICAP
1 3- Laurie Addison (T)	9
2 5- Gordon Eckcourt (V)	8
3 4- Keith Flesser (Q)	7
4 6- George Parker (V)	6
5 2- Brian Wright (V)	5
6 1- Henry Munday (T)	4
Time	22.1

11.35 a.m. EVENT 35 - HEAT 7 (LOGS 204, 205)
"C.U.B. CARLTON" 300mm UNDERHAND AND 300mm
STANDING BLOCK COMBINATION HANDICAP
(TEAMS OF TWO)

	HANDICAP
1	&
2	&
3	&
4	&
5	&
6	&
7	&
Time	

11.45 a.m. EVENT 23 - 3RD SEMI FINAL (LOG 206)
"C.U.B. CARLTON" 300mm UNDERHAND HANDICAP

1	David Foster (T)	18
2	Neville Bowen (N2)	13
3	Denis Williams (V)	8
4	Jesper Witzke (Denmark)	7
5	1- John Goffee (V)	5
6	Trent Draper (V)	4
7	2- Mark Peers (V)	1
Time	24.11	

12.10 p.m. EVENT 29 - 1ST SEMI FINAL (LOG 207)
"QANTAS AIRWAYS LIMITED" 300mm HARD HITTING
CONTEST (UNDERHAND)

	HITS	TIME
1	Laurence O'Toole (V)	16 43.4
2	1- Martin O'Toole (Q)	14 37.9
3	2- David Bolstad (N2)	15 36.4
4	Lindsay Dingle (Q)	x
5	Irene Lovell (T)	x
6	Lindsay Campbell (Q)	16 42.7
7	Bill Yound (T)	0/T

12.20 p.m. EVENT 3 - HEAT 3 (LOG 208)
"STIHL PTY. LTD." 300mm TREE FELLING HANDICAP

1	Gurr, Matthew	(TAS)	24 72
2	Rowlings, George	(TAS)	46
3	Beams, Dale	(TAS)	45
4	1- Meyer, Bradley	(VIC)	30
5	Wright, Graeme	(VIC)	20
6	2- Hewitt, Lindsay	(QLD)	27 45
Time	2.16.4/2		

FRIDAY, 29TH - Continued

AFTERNOON

1.25 p.m. EVENT 31 - HEAT 1

"DURKIN AMUSEMENTS" 450mm DOUBLE HANDED SAWING HANDICAP

HANDICAP

- 1 Kerry Head (Q) & D. Bolstad (N2) 9
- 2 Harold Suckling (V) & G. Suckling (V) 6
- 3 1-Darrell Brown (T) & Sandra Miller (T) 4
- 4 Daryl Read (Q) & B. Read (Q) 3

Time 14.84

EVENT 31 - HEAT 2

"DURKIN AMUSEMENTS" 450mm DOUBLE HANDED SAWING HANDICAP

HANDICAP

- 1 ~~Harvey Wilson (V) & B. Kettle (N)~~
- 2 1-Dale Beams (T) & P. Knight (N) 6
- 3 Lane Stark (Q) & A. Christensen (Q) 5
- 4 Laurence O'Toole (V) & L. O'Toole, Jr (V) 4

Time N/T

EVENT 31 - HEAT 3

"DURKIN AMUSEMENTS" 450mm DOUBLE HANDED SAWING HANDICAP

HANDICAP

- 1 1-David Foster (T) & P. Foster (T) 11
- 2 Bill Young (T) & G. Austin (N) 7
- 3 Daryl Olney (V) & J. Kennedy (V) 5
- 4 Neville Bowen (N2) & J. Bowen (N2) 3

Time N/T

EVENT 31 - HEAT 4

"DURKIN AMUSEMENTS" 450mm DOUBLE HANDED SAWING HANDICAP

HANDICAP

- 1- Gary Brown (T) & W. Brown (T) 8
- 2 Bradley Meyer (V) & R. Meyer (V) 5
- 3 Lindsay Dingle (Q) & G. Eastcott (V) 6
- 4 Henry Munday (T) & J. Wityke (D.) 4

Time N/T

EVENT 31 - HEAT 5

"DURKIN AMUSEMENTS" 450mm DOUBLE HANDED SAWING HANDICAP

HANDICAP

- 1 Wayne Parlett (N) & G. Lovell (T) 9
- 1- Bruce Hays (T) & R. Gaffney (T) 6
- 3 Gary Lindner (V) & S. Lindner (V) 4
- 4 &

Time N/T

EVENT 31 - HEAT 6

"DURKIN AMUSEMENTS" 450mm DOUBLE HANDED SAWING HANDICAP

HANDICAP

- 1 Lindsay Campbell & M. Menzel (Q) 6
- 2 Paul Olney (V) & K. Olney (V) 6
- 1- Ian Durgea (V) & M. Radford (N) 3
- 4 &

Time N/T

EVENT 31 - 1ST SEMI FINAL

"DURKIN AMUSEMENTS" 450mm DOUBLE HANDED SAWING HANDICAP

HANDICAP

- 1 David Foster (T) & P. Foster (T) 11
- ~~2 Bruce Hays (T) & R. Gaffney (T)~~
- ~~3 2-Dale Beams (T) & Peter Knight (N) 6~~
- ~~4 3-Darrell Brown (T) & Sandra Miller (T) 4~~
- 1

Time N/T

37 WOODCHOPPING

FRIDAY, 29TH - Continued

EVENT 31 - 2ND SEMI FINAL "DURKIN AMUSEMENTS" 450mm DOUBLE HANDED SAWING HANDICAP

	HANDICAP
1 Wayne Brown (T) & Gary Brown (T) 8	
2 1- Bruce Hays (T) & Robert Gaffney (T) 6	
3 2- Ian Duryea (V) & Mannie Radford (T) 3	
4	
Time	N/7

EVENT 31 - 3RD SEMI FINAL "DURKIN AMUSEMENTS" 450mm DOUBLE HANDED SAWING HANDICAP

	HANDICAP
1	&
2	&
3	&
4	&
Time	

EVENT 31 - FINAL "DURKIN AMUSEMENTS" 450mm DOUBLE HANDED SAWING HANDICAP

	HANDICAP
1- Bruce Hays (T) & Robert Gaffney (T) 6	
2- Dale Beams (T) & Peter Knight (N) 6	
3- Darrell Brown (T) & Sandra Miller (T) 4	
4- Ian Duryea (V) & Mannie Radford (N) 3	
5- David Foster (T) & Peter Foster (T) 11	
6- Wayne Brown (T) & Gary Brown (T) 8	
Time	12.37

2.05 p.m. EVENT 35 - 1ST SEMI FINAL (LOGS 209, 210) "C.U.B. CARLTON" 300mm UNDERHAND AND 300mm STANDING BLOCK COMBINATION HANDICAP (TEAMS OF TWO)

	HANDICAP
1 David Bolstan (N2) & D. Foster (T) 39	
2 3- Kerry Heau (Q) & P. Foster (T) 35	
3 Neville Bowen (N2) & E. Meihana (V2) 22	
4 Bradley Meyer (V) & R. Meyer (V) 18	
5 1- Jesper Witzke (D.) & O. Smith (T) 14	
6 Bernard Wheeler (V) & J. Kennedy (V) 9	
7	
Time	56.7

2.20 p.m. EVENT 35 - 2ND SEMI FINAL (LOGS 211, 212) "C.U.B. CARLTON" 300mm UNDERHAND AND 300mm STANDING BLOCK COMBINATION HANDICAP (TEAMS OF TWO)

	HANDICAP
3- Lindsay Campbell (Q) & R. Skennar (Q) 19	
2 Rodney Breadmore (T) & G. Kennedy (V) 15	
3 Paul M. Inkah (V) & M. Fullgrave (SO) 11	
4 2- Trent Draper (Q) & A. Draper (Q) 11	
5 1- Kerry Hewitt (Q) & L. Hewitt (Q) 8	
6 Mark Baldwin (V) & K. Baldwin (V) 2	
7	
Time	68.29

FRIDAY, 29TH - Continued

2.30 p.m. EVENT 12 - HEAT 1 (LOG 213)
"THOMAS AMUSEMENTS" 250mm STANDING BLOCK HANDICAP

1	Foster, Peter	(TAS)	12
2	Brown, Gary	(TAS)	9 10
3	Caldwell, Les A	(VIC)	8 9
4	Williams, Denis	(VIC)	7
5	Knight, Peter	(NSW)	7 6
6	2 - Kennedy, John	(VIC)	4
7	Impey, Laurie	(VIC)	1 2
8	1 - Cole, Ritchie	(VIC)	1
Time			22.86

Emergencies - Suckling, Gary	(VIC)	2
- Stewart, Robbie	(VIC)	1
- Adams, Jarrod	(VIC)	1
- Barton, Ron	(QLD)	1
- Witzke, Jesper	(DENMARK)	W/H

2.40 p.m. EVENT 12 - HEAT 2 (LOG 214)
"THOMAS AMUSEMENTS" 250mm STANDING BLOCK HANDICAP

1	Beams, Dale	(TAS)	11
2	Hoffman, Max	(NSW)	10
3	Olney, Ken	(VIC)	8
4	Wiseman, Andrew	(ACT)	6
5	1 - Caldwell, Raymond	(VIC)	2 6
6	2 - Draper, Trent & Gary Suckling	(QLD)	3
7	Price, Les	(VIC)	2
8	Coffee, David	(VIC)	1
Time			19.97

2.55 p.m. EVENT 35 - FINAL (LOGS 215, 216)
"C.U.B. CARLTON" 300mm UNDERHAND AND 300mm STANDING BLOCK COMBINATION HANDICAP (TEAMS OF TWO)

HANDICAP			
1	5 - Kerry Head (Q) & Peter Foster (T)	35	
2	1 - Lindsay Campbell (Q) & Rohan Skennan (Q)	19	
3	2 - Jerken Witzke (D) & Owen Smith (T)	14	
4	6 - Trent Draper (Q) & Allan Draper (Q)	11	
5	5 - Bernann Wheeler (V) & John Kennedy (V)	9	
6	4 - Kerry Hewitt (Q) & Lindsay Hewitt (Q)	8	
Time			46.38

3.10 p.m. EVENT 12 - HEAT 3 (LOG 217)
"THOMAS AMUSEMENTS" 250mm STANDING BLOCK HANDICAP

1	Campbell, Lindsay	(QLD)	11 12
2	Oliver, Michael	(TAS)	10
3	Melloy, Ricky J. WITZKE	(NSW)(D)	5 9
4	2 - Suckling, Harold	(VIC)	5 6
5	Barker, Peter	(VIC)	5 6
6	Brooks, Darren	(TAS)	1 W/H
7	1 - Radford, Mannie	(NSW)	1 2
8	Anderson, Colin	(TAS)	1
Time			17.21

3.20 p.m. EVENT 23 - 4TH SEMI FINAL (LOG 218)
"C.U.B. CARLTON" 300mm UNDERHAND HANDICAP

1	David Bolstad (N2)	17
2	Rodney Breadmore (T)	6
3	Paul M. Intosh (V)	6
4	Graeme Wright (V)	5
5	Daryl Read (Q)	5
6	1- Rohan Skennan (Q)	5
7	2- Jim Henchcliffe (V)	1
Time		23.25

3.30 p.m. EVENT 12 - HEAT 4 (LOG 219)
"THOMAS AMUSEMENTS" 250mm STANDING BLOCK HANDICAP

1	Foster, David	(TAS)	14
2	2 - Parlett, Wayne	(NSW)	10
3	Machen, Brendon	(VIC)	8
4	Smith, Owen	(TAS)	6 7
5	Read, Daryl	(QLD)	4 5
6	1 - Christensen, Alwyn	(QLD)	2 3
7	Wright, Brian	(VIC)	1
8	Husson, Alex	(VIC)	1
Time			16.9

3.40 p.m. EVENT 12 - HEAT 5 (LOG 220)
"THOMAS AMUSEMENTS" 250mm STANDING BLOCK HANDICAP

1	Dingle, Lindsay	(QLD)	12
2	Hoffman, Shane	(NSW)	10
3	Bowen, Neville	(NZ)	5 7
4	2 - Rowlings, George	(TAS)	6
5	Meyer, Gary	(VIC)	5
6	Addison, Laurie	(TAS)	3
7	1 - Read, Clayton	(QLD)	1 2
8	Lindner, Garry	(VIC)	1
Time			20.9

39 WOODCHOPPING

FRIDAY, 29TH - Continued

3.50 p.m. EVENT 23 - FINAL (LOG 221)

"C.U.B. CARLTON" 300mm UNDERHAND HANDICAP

1	5 - Matthew Gurr (T)	13
2	3 - Gary Meyer (V)	6
3	7 - Shane Mitchell (N)	6
4	2 - Gary Luckling (V)	5
5	1 - John Goffee (V)	5
6	4 - Rohan Skennar (Q)	5
7	6 - Jim Henchcliffe (V)	1
8	8 - Mark Peers (V)	1

Time 21.39

4.05 p.m. EVENT 12 - HEAT 6 (LOG 222)

"THOMAS AMUSEMENTS" 250mm STANDING BLOCK HANDICAP

1	Head, Kerry (QLD)	12
2	Hohneck, Terrence (NZ)	9 + 10
3	2 - Breadmore, Rodney (TAS)	8 + 9
4	Sainty, Stan (TAS)	6
5	1 - Lindner, Shane (VIC)	5
6	Flessner, Keith (QLD)	2 + 3
7	Temme, Michael (VIC)	1
8	Clark, Hughie (VIC)	1

Time 15.6

4.15 p.m. EVENT 25 - HEAT 1 (LOG 223)

"AUSTRALIAN PAPER" "VETERANS" 300mm UNDERHAND HANDICAP (60 YEARS AND OVER)

		HANDICAP
1	Smith, Garry (VIC)	25
2	1 - Estcourt, Gordon (VIC)	11
3	Devine, Ken (TAS)	
4	Parker, George (VIC)	5
5	2 - Anderson, Colin (TAS)	3
6	Hines, Jim (VIC)	1

Time 28.09

4.30 p.m. EVENT 25 - HEAT 2 (LOG 224)

"AUSTRALIAN PAPER" "VETERANS" 300mm UNDERHAND HANDICAP (60 YEARS AND OVER)

		HANDICAP
1	2 - Addison, Laurie (TAS)	14
2	Radford, Mannie (NSW)	4
3	Young, Ron (VIC)	6
4	Nunan, Kevin (VIC)	2
5	1 - Wright, Brian (VIC)	4
6	Husson, Alex (VIC)	1

Time 26.49

4.40 p.m. EVENT 12 - HEAT 7 (LOG 225)

"THOMAS AMUSEMENTS" 250mm STANDING BLOCK HANDICAP

1	Kettle, Brett (NSW)	12
2	2 - Stark, Lance (QLD)	10
3	Brown, Darrell (TAS)	7
4	Nichols, David (TAS)	6
5	Kirley, Mark (VIC)	5
6	Hewitt, Lindsay (QLD)	3
7	Wright, Allan (VIC)	1
8	1 - Caldwell, Mark (VIC)	1

Time 18.35

4.50 p.m. EVENT 25 - HEAT 3 (LOG 226)

"AUSTRALIAN PAPER" "VETERANS" 300mm UNDERHAND HANDICAP (60 YEARS AND OVER)

		HANDICAP
1	Flessner, Keith (QLD)	15
2	1 - Caldwell, Les J (VIC)	7
3	2 - Brown, Sydney (NSW)	6
4	Munday, Henry (TAS)	3
5	Clark, Hughie (VIC)	1
6	Sutton, Ken (VIC)	1

Time 31.38

FRIDAY, 29TH - Continued

5.00 p.m. EVENT 12 - HEAT 8 (LOG 227)

"THOMAS AMUSEMENTS" 250mm STANDING BLOCK HANDICAP

1	2 - Bolstad, David	(NZ)	13
2	O'Toole, Martin	(QLD)	10
3	Hays, Bruce	(TAS)	10 7
4	Mitchell, Shane	(NSW)	7 6
5	Hewitt, Kerry	(QLD)	4 5
6	Wright, Graeme	(VIC)	3
7	1 - McGarvie, Rod	(TAS)	1
8	Devine, Ken	(TAS)	1

Time *N/T*

5.15 p.m. EVENT 36 - HEAT 3 (LOGS 228, 229, XXX)

"SUPER CINEMA 3D" TEAMS OF THREE OPEN INVITATION COMBINATION HANDICAP RELAY

TEAM 1

UNDERHAND	<i>Kerry Head (6)</i>	<i>94</i>
STANDING BLOCK	<i>Wayne Barlett (N)</i>	
TREE FELLING	<i>John Gosson (Q)</i>	

Time

TEAM 2

UNDERHAND	<i>Laurena O'Toole (V)</i>	<i>47</i>
STANDING BLOCK	<i>Garry Kennedy (V)</i>	
TREE FELLING	<i>Graeme Wright (V)</i>	

Time

TEAM 3

UNDERHAND	<i>Les J. Baldwin (V)</i>	<i>30</i>
STANDING BLOCK	<i>Patrick O'Toole (V)</i>	
TREE FELLING	<i>Les A Baldwin (V)</i>	

Time

TEAM 4

UNDERHAND	<i>Neville Bowen (NZ)</i>	<i>39</i>
STANDING BLOCK	<i>Erin Meihana (NZ)</i>	
TREE FELLING	<i>Terrence Hohneck (NZ)</i>	

Time

TEAM 5

UNDERHAND	<i>Christopher O'Toole (V)</i>	<i>24</i>
STANDING BLOCK	<i>Lanu Stark (Q)</i>	
TREE FELLING	<i>Clayton Draper (Q)</i>	

Time

TEAM 6

UNDERHAND	<i>Paul Olney (V)</i>	<i>10</i>
STANDING BLOCK	<i>Ken Olney (V)</i>	
TREE FELLING	<i>Mark Kirley (V)</i>	

Time

Winning Team *Team 4* Time *N/T*Second Team *Team 5* Time *N/T*SATURDAY, 30TH SEPTEMBER 1995
MORNING

9.50 a.m. EVENT 21 - HEAT 1 (LOG 230)

"SMARTIES VIOLET CRUMBLE" 350mm UNDERHAND HANDICAP

1	1 - Bolstad, David	(NZ)	24
2	O'Toole, Martin	(QLD)	19
3	Brown, Gary	(TAS)	15
4	Meyer, Bradley	(VIC)	12
5	Breadmore, Rodney	(TAS)	8 7
6	Wheeler, Bernard	(VIC)	5 6
7	2 - Read, Daryl	(QLD)	4 5
8	Temme, Michael	(VIC)	2

Time *28.92*

Emergencies	- Read, Clayton	(QLD)	2
	- Impey, Laurie	(VIC)	3
	- Kennedy, Garry	(VIC)	6

10.00 a.m. EVENT 12 - HEAT 9 (LOG 231)

"THOMAS AMUSEMENTS" 250mm STANDING BLOCK HANDICAP

1	2 - Lovell, Greg	(TAS)	11 12
2	Scrivener, Alan	(NSW)	10
3	Mengel, Morris	(QLD)	6 7
4	Kennedy, Michael	(NSW)	5 6
5	1 - Fullgrave, Mike	(SA)	4 5
6	Caldwell, Andrew <i>R. Barton</i>	(VIC) (Q)	1 2
7	Munday, Henry	(TAS)	1
8	Duryea, Ian	(VIC)	1

Time *19.52*

41 WOODCHOPPING

SATURDAY, 30TH - Continued

10.10 a.m. EVENT 21 - HEAT 2 (LOG 232)

"SMARTIES VIOLET CRUMBLE" 350mm UNDERHAND HANDICAP

1	Campbell, Lindsay	(QLD)	22
2	Molloy, Ricky	(NSW)	17
3	Hohneck, Terrence	(NZ)	13 15
4	Meyer, Rodney	(VIC)	11 10
5	Nichols, David	(TAS)	7
6	Mitchell, Shane	(NSW)	6
7	2 - Kennedy, John	(VIC)	4 5
8	1 - O'Toole, Christopher	(VIC)	7 2

Time 42.04

10.25 a.m. EVENT 21 - HEAT 3 (LOG 233)

"SMARTIES VIOLET CRUMBLE" 350mm UNDERHAND HANDICAP

1	1 - Dingle, Lindsay	(QLD)	21 22
2	Beams, Dale	(TAS)	17
3	Parlett, Wayne	(NSW)	19 15
4	Olney, Ken	(VIC)	11 12
5	McIntosh, Paul	(VIC)	7
6	Oliver, Michael <i>Gr. Kennedy</i>	(TAS) <i>(VIC)</i>	6
7	Caldwell, Andrew	(VIC)	4
8	2 - Meyer, Geoffrey	(VIC)	1

Time 35.44

10.35 a.m. EVENT 12 - HEAT 10 (LOG 234)

"THOMAS AMUSEMENTS" 250mm STANDING BLOCK HANDICAP

1	O'Toole, Laurence	(VIC)	11
2	2 - Rowe, Steven	(TAS)	10
3	1 - Meyer, Bradley	(VIC)	6 7
4	Kennedy, Garry	(VIC)	10 6
5	Coffee, John	(VIC)	5
6	Austin, Graeme	(NSW)	2
7	Parker, George	(VIC)	1
8	Adams, Joel	(VIC)	1

Time 16.41

10.45 a.m. EVENT 21 - HEAT 4 (LOG 235)

"SMARTIES VIOLET CRUMBLE" 350mm UNDERHAND HANDICAP

1	1 - Foster, David	(TAS)	25
2	Gurr, Matthew	(TAS)	18
3	Scrivener, Alan	(NSW)	15
4	2 - Hays, Bruce	(TAS)	9 10
5	Kennedy, Michael	(NSW)	6 7
6	Hewitt, Kerry	(QLD)	5 6
7	Gaffney, Robert	(TAS)	1 2
8	McGarvie, Rod	(TAS)	1

Time 24.05

11.00 a.m. EVENT 21 - HEAT 5 (LOG 236)

"SMARTIES VIOLET CRUMBLE" 350mm UNDERHAND HANDICAP

1	2 - Foster, Peter	(TAS)	20
2	Hoffman, Shane	(NSW)	18
3	Rowe, Steven	(TAS)	15 14
4	1 - O'Toole, Patrick	(VIC)	8 9
5	Rowlings, George	(TAS)	6 7
6	Fullgrabe, Mike	(SA)	6
7	Duryea, Ian	(VIC)	4
8	Cole, Ritchie	(VIC)	1

Time 41.51

11.10 a.m. EVENT 12 - HEAT 11 (LOG 237)

"THOMAS AMUSEMENTS" 250mm STANDING BLOCK HANDICAP

1	Gossow, John	(QLD)	11
2	Winkel, Peter <i>Allan Draken</i>	(QLD)	6 9
3	1 - Meyer, Rodney	(VIC)	7
4	Hewitt, Mitchell	(QLD)	10 6
5	2 - Wheeler, Bernard	(VIC)	5
6	Stratton, Mathew	(TAS)	2
7	McIntosh, Paul	(VIC)	1
8	Brown, Sydney	(NSW)	1

Time 16.67

11.20 a.m. EVENT 21 - HEAT 6 (LOG 238)

"SMARTIES VIOLET CRUMBLE" 350mm UNDERHAND HANDICAP

1	1 - Head, Kerry	(QLD)	24
2	Hoffman, Max	(NSW)	17
3	Brown, Wayne	(TAS)	13
4	Lindner, Shane	(VIC)	9
5	2 - Smith, Owen	(TAS)	7
6	Coffee, John <i>Blayton Read</i>	(VIC) <i>(Q)</i>	1 6
7	Christensen, Alwyn	(QLD)	2 4
8	Peers, Mark	(VIC)	1

Time 31.21

11.30 a.m. EVENT 12 - HEAT 12 (LOG 239)

"THOMAS AMUSEMENTS" 250mm STANDING BLOCK HANDICAP

1	2 - Winkel, Harold	(NSW)	10 11
2	Youd, Bill	(TAS)	10 9
3	O'Toole, Patrick	(VIC)	6 7
4	Gaffney, Robert	(TAS)	6
5	Skennar, Rohan	(QLD)	5 4
6	1 - Estcourt, Gordon	(VIC)	2
7	Meyer, Geoffrey	(VIC)	1
8	Hines, Jim	(VIC)	1

Time 22.23

SATURDAY, 30TH - Continued

11.40 a.m. EVENT 21 - HEAT 7 (LOG 240)
"SMARTIES VIOLET CRUMBLE" 350mm UNDERHAND HANDICAP

1	Hoffman, Laurence	(NSW)	22
2	Bowen, Neville	(NZ)	16.7
3	2 - Draper, Allan	(QLD)	12.5
4	Williams, Denis	(VIC)	9
5	Sainty, Stan	(TAS)	7
6	Hewitt, Mitchell	(QLD)	7
7	1 - Meyer, Gary	(VIC)	5
8	Munday, Henry	(TAS)	1
Time			34.7

11.50 a.m. EVENT 12 - HEAT 13 (LOG 241)
"THOMAS AMUSEMENTS" 250mm STANDING BLOCK HANDICAP

1	Gurr, Matthew	(TAS)	11
2	1 - Meihana, Ern	(NZ)	9
3	Radford, Kevin	(NSW)	7
4	Draper, Allan	(QLD)	6
5	Jones, Ken	(QLD)	3.4
6	Gilpin, Stanley	(VIC)	2
7	Peers, Mark	(VIC)	1
8	2 - Hopper, Bill	(VIC)	1
Time			13.68

12.00 noon EVENT 29 - 2ND SEMI FINAL (LOG 242)
"QANTAS AIRWAYS LIMITED" 300mm HARD HITTING CONTEST (UNDERHAND)

	HITS	TIME
1	1 - David Foster (T)	14 32.9
2	3 - Kerry Head (T)	17 41.7
3	Peter Foster (T)	19 47.8
4	2 - Harold Winkel (M)	15 38.5
5	Neville Bowen (NZ)	21 53.1
6	Christy O'Toole (V)	19 55.3
7	Gary Snickling (V)	X

12.15 p.m. EVENT 3 - HEAT 4 (LOG 243)
"STIHL PTY. LTD." 300mm TREE FELLING HANDICAP

1	Winkel, Peter	(QLD)	55
2	Smith, Owen	(TAS)	53
3	2 - Meyer, Rodney	(VIC)	32.9
4	Hoffman, Max Mark Kerley	(NSW) (VIC)	3.2
5	1 - Draper, Clayton	(QLD)	3
6	Caldwell, Mark	(VIC)	1
Time			2.53.1

AFTERNOON

1.30 p.m. EVENT 5 - HEAT 1 (LOG 244)
"C.U.B. CARLTON" 350mm STANDING BLOCK CHAMPIONSHIP

1	1 - Foster, David	(TAS)
2	Dingle, Lindsay	(QLD)
3	2 - Beams, Dale	(TAS)
4	Gossow, John	(QLD)
5	Hoffman, Laurence S. Mitchell	(NSW)
6	Winkel, Harold	(NSW)
7	Kennedy, Michael	(NSW)
Time		30.3

Emergencies - Machen, Brendon (VIC)
- Mitchell, Shane (NSW)

1.40 p.m. EVENT 25 - FINAL (LOG 245)
"AUSTRALIAN PAPER" "VETERANS" 300mm UNDERHAND HANDICAP (60 YEARS AND OVER)

HANDICAP	
1	5 - Laurie Addison (T) 14
2	4 - Gordon Estcourt (V) 11
3	3 - Les J. Baldwin (V) 7
4	2 - Sydney Brown (N) 6
5	1 - Brian Wright (V) 4
6	6 - Colin Anderson (T) 3
Time 26.46	

1.55 p.m. EVENT 5 - HEAT 2 (LOG 246)
"C.U.B. CARLTON" 350mm STANDING BLOCK CHAMPIONSHIP

1	1 - Bolstad, David	(NZ)
2	2 - Lovell, Greg	(TAS)
3	Kettle, Brett	(NSW)
4	O'Toole, Martin	(QLD)
5	Gurr, Matthew	(TAS)
6	Stark, Lance	(QLD)
7	Molloy, Ricky	(NSW)
Time		25.26

43 WOODCHOPPING

SATURDAY, 30TH - Continued

2.05 p.m. EVENT 21 - HEAT 8 (LOG 247)
"SMARTIES VIOLET CRUMBLE" 350mm UNDERHAND HANDICAP

1	2 - Lovell, Greg	(TAS)	20	21
2	1 - Caldwell, Les A	(VIC)	15	16
3	Mengel, Morris	(QLD)	11	13
4	Draper, Clayton	(QLD)	10	11
5	Sheppard, David	(VIC)	6	7
6	Kirley, Mark	(VIC)	9	5
7	Addison, Laurie	(TAS)		3
8	Radford, Mannie	(NSW)		1

Time 33.32

2.15 p.m. EVENT 5 - HEAT 3 (LOG 248)
"C.U.B. CARLTON" 350mm STANDING BLOCK CHAMPIONSHIP

1	2 - Foster, Peter	(TAS)		
2	1 - Head, Kerry	(QLD)		
3	Campbell, Lindsay	(QLD)		
4	O'Toole, Laurence	(VIC)		
5	Rowe, Steven	(TAS)		
6	Hohneck, Terrence	(NZ)		
7	Scrivener, Alan	(NSW)		

Time 26.65

2.25 p.m. EVENT 21 - HEAT 9 (LOG 249)
"SMARTIES VIOLET CRUMBLE" 350mm UNDERHAND HANDICAP

1	Gossow, John	(QLD)	20	
2	1 - Kettle, Brett	(NSW)	18	
3	Jones, Ken	(QLD)	3	13
4	Meihana, Ern	(NZ)	8	
5	Hewitt, Lindsay	(QLD)	8	
6	2 - Suckling, Harold	(VIC)	7	
7	Draper, Trent	(QLD)	4	
8	Hines, Jim	(VIC)	1	

Time 35.07

2.35 p.m. EVENT 12 - HEAT 14 (LOG 250)
"THOMAS AMUSEMENTS" 250mm STANDING BLOCK HANDICAP

1	Hoffman, Laurence	(NSW)	11	
2	Brown, Wayne	(TAS)	8	9
3	2 - Sheppard, David	(VIC)	6	7
4	Draper, Clayton	(QLD)	5	6
5	Hains, Neville	(VIC)	3	4
6	1 - Hinchcliffe, Jim	(VIC)		2
7	Adams, Geoff	(VIC)		1
8	Hopper, Ray	(VIC)		1

Time 18.37

2.45 p.m. EVENT 21 - HEAT 10 (LOG 251)
"SMARTIES VIOLET CRUMBLE" 350mm UNDERHAND HANDICAP

1	2 - Winkel, Harold	(NSW)	21	22
2	Stark, Lance	(QLD)		17
3	Wiseman, Andrew	(ACT)	7	12
4	Radford, Kevin	(NSW)		8
5	1 - Witzke, Jesper	(DENMARK)	7	W/H
6	Wright, Graeme	(VIC)		4
7	Estcourt, Gordon	(VIC)		3

Time 35.74

2.55 p.m. EVENT 12 - 1ST SEMI FINAL (LOG 254)
"THOMAS AMUSEMENTS" 250mm STANDING BLOCK HANDICAP

1	Wayne Parlett (N)	10	
2	Harold Suckling (V)	5	
3	1 - John Kennedy (V)	4	
4	2 - Trent Draper (Q)	3	
5	Gary Suckling (V)	2	
6	Ritchie Cole (V)	1	
7	Mannie Radford (N)	1	

Time 15.69

3.10 p.m. EVENT 21 - HEAT 11 (LOG 253)
"SMARTIES VIOLET CRUMBLE" 350mm UNDERHAND HANDICAP

1	O'Toole, Laurence	(VIC)	24	
2	Caldwell, Raymond	(VIC)	16	
3	Machen, Brenden	(VIC)	12	
4	Barker, Peter	(VIC)	7	
5	2 - Knight, Peter	(NSW)	6	
6	1 - Skennar, Rohan	(QLD)	5	
7	Coffee, David Laurie Smyke	(VIC)	1	2

Time 37.67

SATURDAY, 30TH - Continued

3.20 p.m. EVENT 5 - FINAL (LOG 252)
"C.U.B. CARLTON" 350mm STANDING BLOCK CHAMPIONSHIP

1	2 - David Foster (T)	
2	1 - David Bolstad (N2)	
3	4 - Kerry Head (Q)	
4	3 - Peter Foster (T)	
5	6 - Greg Lovell (T)	
6	5 - Dale Beams (T)	
	Time 26.37	

3.30 p.m.. EVENT 21 - 1ST SEMI FINAL (LOG 255)
"SMARTIES VIOLET CRUMBLE" 350mm UNDERHAND HANDICAP

1	David Foster (T)	25
2	1 - David Bolstad (N2)	24
3	Lindsay Dingle (Q)	21
4	Bruce Hays (T)	9
5	2 - Christopher O'Toole (V)	7
6	John Kennedy (V)	4
7	Daryl Read (Q)	4
8	Geoff Meyer (V)	1
	Time 22.36	

3.45 p.m. EVENT 21 - 2ND SEMI FINAL (LOG 256)
"SMARTIES VIOLET CRUMBLE" 350mm UNDERHAND HANDICAP

1	Kerry Head (Q)	24
2	Peter Foster (T)	20
3	Les A. Baldwell (V)	15
4	2 - Allan Draper (Q)	12
5	Patrick O'Toole (V)	8
6	1 - Owen Smith (T)	7
7	Gary Meyer (V)	5
	Time N/T	

3.55 p.m. EVENT 12 - 2ND SEMI FINAL (LOG 257)
"THOMAS AMUSEMENTS" 250mm STANDING BLOCK HANDICAP

1	Lance Stark (Q)	16
2	Rodney Breamore (T)	8
3	George Rowlings (T)	6
4	Shane Lindner (V)	5
5	1 - Alwyn Christensen (Q)	2
6	Blayton Read (Q)	1
7	2 - Mark Baldwell (V)	1
	Time 21.47	

4.05 p.m. EVENT 21 - 3RD SEMI FINAL (LOG 258)
"SMARTIES VIOLET CRUMBLE" 350mm UNDERHAND HANDICAP

1	1 - Harold Winkel (N)	21
2	Greg Lovell (T)	20
3	Brett Kettle (N)	18
4	2 - Jeshu Witzke (D.)	7
5	Harold Suckling (V)	7
6	Peter Knight (V)	6
7	Rohan Skennan (Q)	5
	Time 28.23	

45 WOODCHOPPING

SATURDAY, 30TH - Continued

4.15 p.m. EVENT 12 - 3RD SEMI FINAL (LOG 259)

"THOMAS AMUSEMENTS" 250mm STANDING BLOCK HANDICAP

1	David Bolstad (NZ)	13
2	Greg Lovell (T)	11
3	Steven Rowe (T)	10
4	2- Bradley Meyer (V)	6
5	Bernard Wheeler (V)	5
6	Mike Fullgrave (SA)	4
7	1- Rod M. Garvie (T)	1

Time 21.38

4.25 p.m. EVENT 21 - FINAL (LOG 260)

"SMARTIES VIOLET CRUMBLE" 350mm UNDERHAND HANDICAP

1	1- David Bolstad (NZ)	24
2	2- Harold Winkel (N)	21
3	6- Allan Draper (Q)	12
4	4- Owen Smith (T)	7
5	5- Christopher O'Toole (V)	7
6	3- Jesper Witzke (D.)	7

Time 27.2

4.40 p.m. EVENT 12 - 4TH SEMI FINAL (LOG 261)

"THOMAS AMUSEMENTS" 250mm STANDING BLOCK HANDICAP

1	Harold Winkel (N)	11
2	Erin Meihana (NZ)	9
3	Rodney Meyer (V)	7
4	2- David Shephard (V)	6
5	1- Jim Henrichcliffe (V)	2
6	Gordon Entwistle (V)	2
7	Bill Hopkin (V)	1

Time 20.22

4.50 p.m. EVENT 20 - HEAT 1 (LOG 262)

"BHP STEEL" THOUSAND 375mm INTERNATIONAL UNDERHAND HANDICAP

1	1- Winkel, Harold	(NSW)	26
2	2- Foster, Peter	(TAS)	22
3	Molloy, Ricky	(NSW)	19
4	Mengel, Morris	(QLD)	14 15
5	Kennedy, Michael	(NSW)	7 9
6	Sainty, Stan	(TAS)	7
7	Oliver, Michael	(TAS) (VIC)	1 6
8	Read, Clayton	(QLD)	1 3

Time 44.69

Emergencies -	Fullgrave, Mike	(SA)	6
	McGarvie, Rod	(TAS)	1
	Temme, Michael	(VIC)	2
	Hines, Jim	(VIC)	1
	Munday, Henry	(TAS)	1
	Peers, Mark	(VIC)	1
	Witzke, Jesper	(DENMARK)	W/H
	Kennedy, John	(VIC)	5

5.05 p.m. EVENT 20 - HEAT 2 (LOG 263)

"BHP STEEL" THOUSAND 375mm INTERNATIONAL UNDERHAND HANDICAP

1	1- Bolstad, David	(NZ)	37 33
2	O'Toole, Martin	(QLD)	23
3	Parlett, Wayne	(NSW)	21 18
4	Draper, Allan	(QLD)	14
5	2- Hays, Bruce	(TAS)	9
6	Nichols, David	(TAS)	7
7	Kennedy, Garry	(VIC)	5
8	O'Toole, Christopher	(VIC)	8 3

Time 37.8

5.15 p.m. EVENT 12 - FINAL (LOG 264)

"THOMAS AMUSEMENTS" 250mm STANDING BLOCK HANDICAP

1	2- Bradley Meyer (V)	6
2	David Shephard (V)	6
3	1- John Kennedy (V)	4
4	Trent Draper (Q)	3
5	5- Alwyn Christensen (Q)	2
6	6- Jim Henrichcliffe (V)	2
7	4- Mark Baldwin (V)	1
8	3- Rod McGarvie (T)	1

Time 16.8

SATURDAY, 30TH - Continued

5.30 p.m. EVENT 36 - HEAT 4 (LOGS 265, 266, 267)
"SUPER CINEMA 3D" TEAMS OF THREE OPEN
INVITATION COMBINATION HANDICAP RELAY

TEAM 1 H/CAP
UNDERHAND Lindsay Campbell (Q) 88
STANDING BLOCK Lindsay Dingle (Q)
TREE FELLING Michelle Hewitt (Q)
Time

TEAM 2
UNDERHAND Greg Lovell (T) 77
STANDING BLOCK Darrell Brown (T)
TREE FELLING Owen Smith (T)
Time

TEAM 3
UNDERHAND Harold Snickling (V) 48
STANDING BLOCK Denis Williams (V)
TREE FELLING Rodney Meyer (V)
Time

TEAM 4
UNDERHAND Harold Winkel (N) 47
STANDING BLOCK Rohan Skennar (Q)
TREE FELLING Allan Draper (Q)
Time

TEAM 5
UNDERHAND Shane Lindner (V) 1
STANDING BLOCK Peter Barker (V)
TREE FELLING Mark Caldwell (V)
Time

TEAM 6
UNDERHAND
STANDING BLOCK
TREE FELLING
Time
Winning Team Team 3 Time 3.46.65
Second Team Team 4 Time

SUNDAY, 1ST OCTOBER 1995
MORNING

9.45 a.m. EVENT 20 - HEAT 3 (LOG 268)
"BHP STEEL" THOUSAND 375mm INTERNATIONAL
UNDERHAND HANDICAP
1 / - O'Toole, Laurence (VIC) 27
2 Bowen, Neville (NZ) 19 20
3 2 - Rowe, Steven (TAS) 17 16
4 Meyer, Bradley (VIC) 11 12
5 Williams, Denis (VIC) 9
6 Mitchell, Shane (NSW) 7
7 Hewitt, Mitchell (QLD) 7
8 Draper, Trent (QLD) 3
Time 36.34

10.00 a.m. EVENT 20 - HEAT 4 (LOG 269)
"BHP STEEL" THOUSAND 375mm INTERNATIONAL
UNDERHAND HANDICAP
1 Lovell, Greg (TAS) 24 25
2 / - Gossow, John (QLD) 23
3 / - Kettle, Brett (NSW) 20
4 Draper, Clayton (QLD) 10 11
5 O'Toole, Patrick (VIC) 8 9
~~6 Smith, Owen (TAS) 7~~
7 Knight, Peter (NSW) 5 6
8 Addison, Laurie (TAS) 2
Time 43.5

47 WOODCHOPPING

SUNDAY, 1ST - Continued

10.10 a.m. EVENT 11 - HEAT 1 (LOG 270)

"BHP STEEL" SPECIAL 300mm STANDING BLOCK HANDICAP

		HANDICAP
1	1 - Brown, Gary (TAS)	12
2	Winkel, Peter (QLD)	16
3	P. BARKER Radford, Kevin (NSW)	7
4	Suckling, Harold (VIC)	6
5	Fullgrabe, Mike (SA)	5
6	Lindner, Shane (VIC)	5
7	2 - Draper, Trent (QLD)	3
8	Adams, Geoff (VIC)	+
Time		21.11

10.20 a.m. EVENT 20 - HEAT 5 (LOG 271)

"BHP STEEL" THOUSAND 375mm INTERNATIONAL UNDERHAND HANDICAP

1	Hoffman, Laurence (NSW)	25
2	Beams, Dale (TAS)	19
3	Caldwell, Raymond J. KENNEDY (VIC)	4 16
4	2 - Meyer, Rodney (VIC)	11
5	Breadmore, Rodney (TAS)	8
6	Skennar, Rohan (QLD)	7
7	Wilson, Harvey H MUNDAY (VIC) TAS	1 5
8	1 - Suckling, Gary (VIC)	5 4
Time		68.85

10.30 a.m. EVENT 11 - HEAT 2 (LOG 272)

"BHP STEEL" SPECIAL 300mm STANDING BLOCK HANDICAP

		HANDICAP
1	2 - Brown, Wayne (TAS)	10
2	Sheppard, David (VIC)	8
3	O'Toole, Patrick (VIC)	7
4	Draper, Clayton (QLD)	6
5	Gaffney, Robert (TAS)	6
6	Bowen, Neville (NZ)	8
7	1 - Meyer, Geoffrey (VIC)	2
8	Hines, Jim (VIC)	+
Time		29.67

10.40 a.m. EVENT 20 - HEAT 6 (LOG 273)

"BHP STEEL" THOUSAND 375mm INTERNATIONAL UNDERHAND HANDICAP

1	1 - Head, Kerry (QLD)	26
2	Hoffman, Max (NSW)	20
3	Hohneck, Terrence (NZ)	12 14
4	Youd, Bill (TAS)	11
5	Barker, Peter (VIC)	7 8
6	Jones, Ken (QLD)	2 6
7	2 - Hewitt, Kerry (QLD)	4 6
8	Coffee, David (VIC)	2

Time 34.15

10.50 a.m. EVENT 11 - HEAT 3 (LOG 274)

"BHP STEEL" SPECIAL 300mm STANDING BLOCK HANDICAP

		HANDICAP
1	Caldwell, Les A (VIC)	11
2	1 - Olney, Daryl L. CAMPBELL (VIC) (QLD)	16
3	2 - Hays, Bruce (TAS)	13
4	Stratton, Mathew (TAS)	2
5	Hewitt, Mitchell (QLD)	10
6	Kirley, Mark (VIC)	5
7	Estcourt, Gordon (VIC)	2
8	Duryea, Ian (VIC)	1
Time		21.35

11.00 a.m. EVENT 11 - HEAT 4 (LOG 275)

"BHP STEEL" SPECIAL 300mm STANDING BLOCK HANDICAP

		HANDICAP
2	GLOVELL (TAS)	17
1	Hoffman, Max (NSW)	9
2	Brown, Darrell (TAS)	4
3	Meyer, Gary (VIC)	6
4	Skennar, Rohan (QLD)	6
5	1 - Hewitt, Lindsay (QLD)	3
6	Wheeler, Bernard (VIC)	4
7	McGarvie, Rod (TAS)	1
8	Femmc, Michael (VIC)	-
Time		36.1

SUNDAY, 1ST - Continued

11.10 a.m. EVENT 20 - HEAT 7 (LOG 276)

"BHP STEEL" THOUSAND 375mm INTERNATIONAL UNDERHAND HANDICAP

1	2 - Foster, David	(TAS)	33
2	1 - Gurr, Matthew	(TAS)	21
3	Machen, Brendon	(VIC)	14
4	Radford, Kevin	(NSW)	10
5	Suckling, Harold	(VIC)	7-8
6	Sheppard, David	(VIC)	6-7
7	Gaffney, Robert	(TAS)	1-3
8	Cole, Ritchie	(VIC)	1

Time..... 34.2

11.20 a.m. EVENT 11 - HEAT 5 (LOG 277)

"BHP STEEL" SPECIAL 300mm STANDING BLOCK HANDICAP

		HANDICAP
1	1 - L. DINGLE Hoffman, Shane	(Q) (NSW) 15
2	Parlett, Wayne	(NSW) 12
3	2 - L. ADDISON Caldwell, Raymond	(VIC) 3
4	Sainty, Stan	(TAS) 5
5	Hewitt, Kerry	(QLD) 4
6	Flessner, Keith	(QLD) 2
7	Wilson, Harvey	(VIC) -
8	Wright, Allan	(VIC) +

Time..... 22.81

11.30 a.m. EVENT 20 - HEAT 8 (LOG 278)

"BHP STEEL" THOUSAND 375mm INTERNATIONAL UNDERHAND HANDICAP

1	Campbell, Lindsay	(QLD)	24
2	Stark, Lance	(QLD)	21
3	1 - Caldwell, Les A	(VIC)	17-18
4	Meihana, Ern	(NZ)	10
5	2 - Hewitt, Lindsay	(QLD)	7-8
6	Wheeler, Bernard	(VIC)	7
7	Caldwell, Andrew R. M. Barrie	(VIC) TAS	1-4
8	Radford, Mannie	(NSW)	1

Time..... 36.97

11.40 a.m. EVENT 11 - HEAT 6 (LOG 279)

"BHP STEEL" SPECIAL 300mm STANDING BLOCK HANDICAP

		HANDICAP
1	2 - Hohneck, Terrence	(NZ) 12
2	Olney, Ken	(VIC) 9
3	Wiseman, Andrew	(ACT) 5
4	Smith, Owen	(TAS) 6
5	Jones, Ken	(QLD) 4
6	1 - D. WILLIAMS Wright, Graeme	(VIC) 9
7	Anderson, Colin	(TAS) +
8	Parker, George	(VIC) +

Time..... 27.22

11.50 a.m. EVENT 29 - FINAL (LOG 280)

"QANTAS AIRWAYS LIMITED" 300mm HARD HITTING CONTEST (UNDERHAND)

		HITS	TIME
1	1 - David Foster (1)	15	35.2
2	3 - Martin O'Toole (6)	15	52.5
3	4 - David Bolstad (12)	16	38.0
4	2 - Harold Winkel (11)	15	41.5
5	6 - Kerry Head (6)	17	45.0
6	5 - Lindsay Campbell (6)	16	38.3

12.05 p.m. EVENT 11 - HEAT 7 (LOG 281)

"BHP STEEL" SPECIAL 300mm STANDING BLOCK HANDICAP

		HANDICAP
1	1 - Lane Stark	(Q) 13
1	Machen, Brendon	(VIC)
2	Meyer, Bradley	(VIC) 8
3	Coffee, John	(VIC)
4	Mitchell, Shane	(NSW) 8
5	Read, Clayton	(QLD) 1
6	Austin, Graeme	(NSW) 1
7	2 - Radford, Mannie	(NSW) 1
8	Adams, Joel	(VIC)

Time..... 31.47

49 WOODCHOPPING

SUNDAY, 1ST - Continued

12.15 p.m. EVENT 20 - HEAT 9 (LOG 282)

"BHP STEEL" THOUSAND 375mm INTERNATIONAL UNDERHAND HANDICAP

1	1 - Dingle, Lindsay	(QLD)	24.25
2	Hoffman, Shane	(NSW)	21
3	Scrivener, Alan	(NSW)	18
4	Lindner, Shane	(VIC)	10
5	Rowlings, George	(TAS)	6.7
6	2 - Coffee, John J. WITZKE	(VIC) (D.)	8.6
7	Duryea, Ian	(VIC)	2.4
8	Estcourt, Gordon	(VIC)	2.3

Time 44.17

12.25 p.m. EVENT 3 - FINAL (LOG 283)

"STIHL PTY. LTD." 300mm TREE FELLING HANDICAP

1	4 - Bruce Hays (T)	42
2	5 - Rodney Meyer (V)	32
3	6 - Bradley Meyer (V)	30
4	3 - Les A. Baldwin (V)	28
5	1 - Lindsay Hewitt (Q)	27
6	2 - Allan Draper (Q)	25
7	7 - Terrena Hohneck (N2)	20
8	8 - Clayton Draper (Q)	3

Un - my places
4th onwards

Time N/1

AFTERNOON

1.30 p.m. EVENT 36 - FINAL (LOGS 284, 285, 286)

"SUPER CINEMA 3D" TEAMS OF THREE OPEN INVITATION COMBINATION HANDICAP RELAY

TEAM 1 - 8th H'CAP

UNDERHAND	Jesper Witzke (Denmark)	35
STANDING BLOCK	Robert Gaffney (T)	
TREE FELLING	Bruce Hays (T)	

Time

TEAM 2 - 3rd

UNDERHAND	Harold Suckling (V)	28
STANDING BLOCK	Denis Williams (V)	
TREE FELLING	Rodney Meyer (V)	

Time

TEAM 3 - 6th

UNDERHAND	Steven Rowe (T)	72
STANDING BLOCK	Peter Foster (T)	
TREE FELLING	Bill Young (T)	

Time

TEAM 4 - 7th

UNDERHAND	Keith Flesser (Q)	42
STANDING BLOCK	Michael Kennedy (N)	
TREE FELLING	Kerry Hewitt (Q)	

Time

TEAM 5 - 2nd

UNDERHAND	Laurie Addison (T)	12
STANDING BLOCK	Trent Draper (Q)	
TREE FELLING	Lindsay Hewitt (Q)	

Time

TEAM 6 - 1st

UNDERHAND	Harold Winkel (N)	27
STANDING BLOCK	Rohan Skennar (Q)	
TREE FELLING	Allan Draper (Q)	

Time 3.28

TEAM 7 - 4th

UNDERHAND	Neville Bowen (N2)	19
STANDING BLOCK	Erin Meikana (N2)	
TREE FELLING	Terrena Hohneck (N2)	

Time

SUNDAY, 1ST - Continued

TEAM 8 — 5th 4
UNDERHAND Christopher O'Toole (V)
STANDING BLOCK Lance Stark (Q)
TREE FELLING Clayton Draper (Q)
Time.....

1.45 p.m. EVENT 11 - HEAT 8 (LOG 287)
"BHP STEEL" SPECIAL 300mm STANDING BLOCK HANDICAP

		HANDICAP
1	Matthew Gurr	16
1	Youd, Bill	(TAS)
2	Draper, Allan	(QLD) 7
3	1- Kennedy, Michael	(NSW) 5
4	Read, Daryl	(QLD) 4
5	2- Kennedy, John	(VIC) 8
6	Suckling, Gary	(VIC) 1
7	McIntosh, Paul	(VIC) —
8	Peers, Mark	(VIC) 1
Time		29.55

1.55 p.m. EVENT 20 - 1ST SEMI FINAL (LOG 288)
"BHP STEEL" THOUSAND 375mm INTERNATIONAL UNDERHAND HANDICAP

1	David Bolstad	37
2	2- Laurence O'Toole	27
3	Harold Winkel	26
4	3- Peter Foster	22
5	Steven Rowe	17
6	1- Bruce Hays	9
Time		43.31

2.05 p.m. EVENT 11 - HEAT 9 (LOG 289)
"BHP STEEL" SPECIAL 300mm STANDING BLOCK HANDICAP

		HANDICAP
1	Rowe, Steven	(TAS) 14
2	2- Meihana, Ern	(NZ) 9
3	1- Meyer, Rodney	(VIC) 8
4	Kennedy, Garry	(VIC) —
5	Brooks, Darren	(TAS) 1
6	Hinchcliffe, Jim	(VIC) 1
7	Adams, Jarrod	(VIC) 1
8	Devine, Ken	(TAS) 1
H. MUNDAY		Time 26.53

2.15 p.m. EVENT 20 - 2ND SEMI FINAL (LOG 290)
"BHP STEEL" THOUSAND 375mm INTERNATIONAL UNDERHAND HANDICAP

1	1- Kerry Head (Q)	26
2	2- John Gossow (Q)	23
3	Brett Kettle (N)	20
4	Rodney Meyer (V)	11
5	Gary Suckling (V)	5
6	Kerry Hewitt (Q)	4
Time		31.15

2.25 p.m. EVENT 11 - HEAT 10 (LOG 291)
"BHP STEEL" SPECIAL 300mm STANDING BLOCK HANDICAP

		HANDICAP
1	O'Toole, Martin	(QLD) —
2	Breadmore, Rodney	(TAS) 9
3	Mengel, Morris	(QLD) 7
4	1- J. WITKE	(DEM) 5
	Nichols, David	(TAS) —
5	Impey, Laurie	(VIC) 1
6	Christensen, Alwyn	(QLD) 1
7	2- Brown, Sydney	(NSW) 1
8	Coffee, David	(VIC) —
Time		26.26

51 WOODCHOPPING

SUNDAY, 1ST - Continued

2.35 p.m. EVENT 20 - 3RD SEMI FINAL (LOG 292)

"BHP STEEL" THOUSAND 375mm INTERNATIONAL UNDERHAND HANDICAP

1	1 - David Foster (T)	33
2	Lindsay Dingle (Q)	24
3	2 - Matthew Gunn (T)	21
4	Les A Caldwell (V)	17
5	Jesper Witzke (Den)	8
6	Lindsay Hewitt (Q)	7
Time		28.11

2.45 p.m. EVENT 11 - HEAT 11 (LOG 293)

"BHP STEEL" SPECIAL 300mm STANDING BLOCK HANDICAP

		HANDICAP
1	Scrivener, Alan (NSW)	
2	Williams, Denis (VIC)	
3	Witzke, Jesper (DEN)	
4	Rowlings, George (TAS)	
5	Caldwell, Andrew (VIC)	
6	Addison, Laurie (TAS)	
7	Cole, Ritchie (VIC)	
8	Munday, Henry (TAS)	
Time		

2.55 p.m. EVENT 11 - 1ST SEMI FINAL (LOG 294)

"BHP STEEL" SPECIAL 300mm STANDING BLOCK HANDICAP

1	Greg Lovell	17
2	Lindsay Campbell	16
3	Bruce Hays	13
4	1 - Gary Brown	12
5	Wayne Brown	10
6	Lindsay Hewitt	3
7	Trent Drofer	3
8	2 - Geoff Meyer	2
Time		N/1

3.05 p.m. EVENT 20 - FINAL (LOG 295)

"BHP STEEL" THOUSAND 375mm INTERNATIONAL UNDERHAND HANDICAP

1	6 - David Foster (T)	33
2	3 - Laurence O'Toole (V)	27
3	4 - Kerry Head (Q)	26
4	2 - John Gossow (Q)	23
5	5 - Matthew Gunn (T)	21
6	1 - Bruce Hays (T)	9
Time		44.73
Winner		D. FOSTER

PRESENTATION OF GRAND AGGREGATE TROPHY

3.15 p.m. EVENT 11 - 2ND SEMI FINAL (LOG 296)

"BHP STEEL" SPECIAL 300mm STANDING BLOCK HANDICAP

		HANDICAP
1	Lindsay Dingle (Q)	15
2	Lana Stark (Q)	13
3	1 - Terrena Hohneck (NZ)	12
4	Denis Williams (V)	9
5	Michael Kennedy (N)	5
6	2 - Laurie Addison (T)	3
7	Mannie Radford (N)	1
Time		23.04

3.25 p.m. EVENT 11 - 3RD SEMI FINAL (LOG 297)

"BHP STEEL" SPECIAL 300mm STANDING BLOCK HANDICAP

		HANDICAP
1	Bruce Meikana (NZ)	9
2	2 - John Kennedy (V)	8
3	Rodney Meyer (V)	8
4	1 - Jesper Witzke (Den.)	5
5	Sydney Brown (N)	1
6	Mannie Radford (N)	1
7		
Time		31.31

SUNDAY, 1ST - Continued

3.40 p.m. EVENT 11 - FINAL (LOG 298)
"BHP STEEL" SPECIAL 300mm STANDING BLOCK
HANDICAP

		HANDICAP
1	4 - Gary Brown (T)	12
2	2 - Terrence Hohnack (NZ)	12
3	5 - John Kennedy (V)	8
4	6 - Jesper Witte (Denmark)	5 - Disq.
5	1 - Laurie Addison (T)	3
6	3 - Geoffrey Meyer (V)	2
	Time	

EVENT 11 - HEAT 12
"BHP STEEL" SPECIAL 300mm STANDING BLOCK
HANDICAP

		HANDICAP
1	Bolstad, David (NZ)
2	Campbell, Lindsay (QLD)
3	Dingle, Lindsay (QLD)
4	Foster, David (TAS)
5	Foster, Peter (TAS)
6	Gossow, John (QLD)
7	Gurr, Matthew (TAS)
8	Head, Kerry (QLD)
9	Kettle, Brett (NSW)
10	Hoffman, Laurence (NSW)
11	Lovell, Greg (TAS)
12	Molloy, Ricky (NSW)
13	Oliver, Michael (TAS)
14	Stark, Lance (QLD)
15	Winkel, Harold (NSW)
16	Barker, Peter (VIC)

INDEX TO COMPETITORS IN WOODCHOPPING & SAWING CONTESTS

ADAMS Geoff, RMB 1408 Barkstead, VIC, 3364
ADAMS Jarrod, RMB 1408 Barkstead, VIC, 3364
ADAMS Joel, RMB 1408 Barkstead, VIC, 3364
ADDISON Laurie, Box 92 Currie King Island, TAS, 7256
ANDERSON Colin, 4/7 McKellar Road Launceston, TAS, 7249
AUSTIN Graeme, 11 Abbott Street Wallsend, NSW, 2287

BARKER Peter, 138 Somerset Drive Mt Martha, VIC, 3934
BARTON Ronald, 19 Halliday Street Eagleby, QLD, 4207
BEAMS Dale, PO Box 134 Exeter, TAS, 7275
BOLSTAD David, Vaughans Road Ext Rotorua North Island, NZ,
BOWEN Jocelyn, 25 Lantana Avenue New Plymouth, NZ,
BOWEN Neville, 24 Lantana Avenue New Plymouth, NZ,
BREADMORE Rodney, 8 Rectory Street Swansea, TAS, 7190
BROOKS Darren, Schaw Street Bothwell, TAS, 7030
BROWN Darrell, Mountain River Grove Huonville, TAS, 7109
BROWN Sydney, JP Taradale Road Rosewood, NSW, 2652
BROWN Gary, Private Box 12 Geeveston, TAS, 7116
BROWN Wayne, Main Road Dover, TAS, 7117
BURTON Andrew, 17 Spring Street Niddrie, VIC, 3042

CALDWELL Andrew, 81 Lindsay Street Heywood, VIC, 3304
CALDWELL Joseph, RMB 1714 Penola Road Casterton, VIC, 3311
CALDWELL Kelly, PO Box 231 Boolarra, VIC, 3870
CALDWELL Les A, PO Box 439 Traralgon, VIC, 3844
CALDWELL Les J, Nicholsons Road Toongabbie, VIC, 3856
CALDWELL Mark, PO Box 231 Boolarra, VIC, 3870
CALDWELL Raymond, RMB 1714 Penola Road Casterton, VIC,
3311

CALDWELL Samantha, PO Box 231 Boolarra, VIC, 3870
CAMPBELL Lindsay, PO Box 147 Proserpine, QLD, 4800
CHRISTENSEN Alwyn, MS 540 Marburg Road Rosewood, QLD,
4340
CLARK Hughie, 9 Emma Avenue Reservoir, VIC, 3073 — W/D
COFFEY David, 1 Belmont Street Inglewood, VIC, 3517
COFFEY John, 1 Belmont Street Inglewood, VIC, 3517
COLE Ritchie, 17 Edinburgh Court Wodonga, VIC, 3690

DEVINE Ken, 26 Arthur Street Sorell, TAS, 7172
DINGLE Lindsay, PO Box 80 Mt Perry, QLD, 4671
DRAPER Allan, 23 George Street Woodford, QLD, 4514
DRAPER Blake, 23 George Street Woodford, QLD, 4514
DRAPER Clayton, 23 George Street Woodford, QLD, 4514
DRAPER Trent, 23 George Street Woodford, QLD, 4514
DURYEA Ian H, Post Office Cororooke, VIC, 3254
DURYEA Lisa, Post Office Cororooke, VIC, 3254

ESTCOURT Gordon, RMB 5600 Freemans Road Traralgon, VIC,
3844

FLESSER Keith, 6 Sandra Court Redland Bay, QLD, 4165
FOSTER, David, OAM, PO Box 142 Latrobe, TAS, 7307
FOSTER Janelle, PO Box 142 Latrobe, TAS, 7307

FOSTER Peter, 60 Cotton Street Latrobe, TAS, 7307
FOSTER Stephen, PO Box 142 Latrobe, TAS, 7307
FULLGRABE Mike, 5 Charlbury Road Medindie Gardens, SA,
5081

GAFFNEY Robert, 10 Kimberley Road Railton, TAS, 7305
GILLAM Glen, Lot 3 Main Road Neerim South, VIC, 3831
GILPIN Stanley, 8 Goorawin Place Churchill, VIC, 3842
GOSSOW John, MS 1395 Wooroolin, QLD, 4608
GURR Matthew, 35 Weston Street Deloraine, TAS, 7304

HAINS Neville, PO Box 586 Traralgon, VIC, 3844
HAYS Bruce, Bell Road Wilmot, TAS, 7310
HEAD Kerry, 48 Henzell Street Redcliffe, QLD, 4020
HEAD Jamie, 48 Henzell Street Redcliffe, QLD, 4020
HEWITT Kerry, 120 McConnell Road Wamuran, QLD, 4512
HEWITT Lindsay, 120 McConnell Road Wamuran, QLD, 4512
HEWITT Mitchell, 120 McConnell Road Wamuran, QLD, 4512
HINCHCLIFFE Jim, RMB 4370 Marchbanks Road Broadford, VIC,
3658

HINES W J, 2 Outtrim Street St Arnaud, VIC, 3478
HOFFMAN Laurence, PO Box 433 Dorriga, NSW, 2453
HOFFMAN Max, 51 Myrtle Street Dorriga, NSW, 2453
HOFFMAN Shane, PO Box 433 Dorriga, NSW, 2453
HOHNECK Terrence, PO Box 1543 Rotorua, NZ,
HOPPER Bernadette, PO Box 624 Kyneton, VIC, 3444
HOPPER Bill, PO Box 624 Kyneton, VIC, 3444
HOPPER Ray, PO Box 624 Kyneton, VIC, 3444
HUSSON Alex, 3 Osborne Street Traralgon, VIC, 3844

IMPEY Laurie, 12 Byron Avenue Keilor East, VIC, 3033

JONES Ken, PO Box 693 Gladstone, QLD, 4680

KENNEDY Garry, PO Box 477 Bairnsdale, VIC, 3875
KENNEDY John, PO Box 881 Bairnsdale, VIC, 3875
KENNEDY Michael, 5B Thallow Street Carlingford, NSW, 2118
KENNEDY Jarid, PO Box 881 Bairnsdale, VIC, 3875
KETTLE Brett, 467 Danes Street Lavington, NSW, 2641
KIRLEY Mark, 15 Warriem Court Bayswater, VIC, 3153
KNIGHT Peter C, Knight Street Towamba, NSW, 2550

LINDNER Garry, 40 Metcalfe Drive Romsey, VIC, 3434
LINDNER Shane, 40 Metcalfe Drive Romsey, VIC, 3434
LOVELL Greg, 14 Kinarra Crescent Berriedale, TAS, 7011

MACHEN Brendon, PO Box 774 Morwell, VIC, 3840
MACHEN Tanya, RMB 4769 Bourman Drive Hazelwood North,
VIC, 3840

MCGARVIE Rod, PO Box 158 Currie King Island, TAS, 7256
MCGOWAN Greg, PO Box 105 Elliotts Road Broadford, VIC,
3658

MCINTOSH Paul, 8 Moores Road Riddells Creek, VIC, 3431
MEIHANA Ern, 11 Tennyson Drive Rotorua, NZ,
MENGEL Morris, PO Box 38 Stanthorpe, QLD, 4380
MEYER Bradley, 59 White Avenue Romsey, VIC, 3434
MEYER Gary, 14 Carrington Street Sydenham, VIC, 3038

MEYER Geoffrey, 27 Victoria Street Sydenham, VIC, 3038
 MEYER Michael, 1 Gordon Crescent Romsey, VIC, 3434
 MEYER Rodney, 7 Sinclair Court Wallan, VIC, 3756
 MILLER Sandra, RSD 4400 Raminea, TAS, 7109
 MITCHELL Shane, Cherry Tree Farm Towamba, NSW, 2550
 MOLLOY Ricky, ~~11 Flinders Street Wakool, NSW, 2710~~ W/D
 MUNDAY Henry, 26 Taroona Avenue Malonga Park Burnie, TAS, 7320

~~NICHOLS David, Coles Bay Road Bicheno, TAS, 7215~~ W/D
 NUNAN Kevin, Pound Road Alberton West, VIC, 3971

O'DOWD Jim, 17 Lawrence Court Colac, VIC, 3250
 O'TOOLE Christopher, 204 Mollison Street Kyneton, VIC, 3444
 O'TOOLE Laurence, 8 Outhwaite Avenue Doncaster, VIC, 3108
 O'TOOLE, Laurence, Jnr, 8 Outhwaite Avenue Doncaster, VIC, 3108
 O'TOOLE Martin, PO Box 260 Coolum Beach, QLD, 4573
 O'TOOLE Patrick, 204 Mollison Street Kyneton, VIC, 3444
 OLIVER Michael, 7 Brewer Place Invermay, TAS, 7215
 OLNEY Daryl, 56 Yarra View Road Yarra Glen, VIC, 3775
 OLNEY Jade, 20 Yarra Street Yarra Glen, VIC, 3775
 OLNEY Ken, 20 Yarra Street Yarra Glen, VIC, 3775
 OLNEY Paul, 20 Yarra Street Yarra Glen, VIC, 3775
 OLNEY Rhonda, 20 Yarra Street Yarra Glen, VIC, 3775

PARKER George, PO Box 144 Apollo Bay, VIC, 3233
 PARLETT Wayne, 1/73 Connemurra Street Bexley, NSW, 2207
 PEERS Mark, 10 Murphy Street Mansfield, VIC, 3722
 PRICE Les, PO Box 317 Daylesford, VIC, 3460

RADFORD Kevin, Back Creek Road Pambula, NSW, 2549
 RADFORD Mannie, 1034 Pemberton Street Albury, NSW, 2640
 READ Clayton, PO Box 662 Nambour, QLD, 4560
 READ Daryl, PO Box 662 Nambour, QLD, 4560
 READ Nola, PO Box 662 Nambour, QLD, 4560
 ROSS Darren, RMB 1299 Korweinguboorra, VIC, 3461
 ROSS Glen, RMB 1299 Korweinguboorra, VIC, 3461
 ROSS Anthony, RMB 1299 Korweinguboorra, VIC, 3461
 ROWE Steven, PO Box 105 Prospect Vale Launceston, TAS, 7250
 ROWLINGS George, PO Box 53 St Helens, TAS, 7216

~~SAINTY Stan, 6 Strahan Road Newstead, TAS, 7250~~ W/D
 SCRIVENER Alan, "Lawn Hill" via Mount George, NSW, 2424
 SHEPPARD David, Main Road Bungaree, VIC, 3352
 SKENNAR Rohan, PO Box 202 Herberton, QLD, 4872
 SMITH Garry, PO Box 53 Tallangatta, VIC, 3700
 SMITH Owen, PO Box 264 Kings Meadows Launceston, TAS, 7249

STARK Lance, Anduramba via Crows Nest, QLD, 4355
 STELLA John, 106 Lower Plenty Road Rosanna, VIC, 3084
 STEWART Garry, 134 Noga Avenue Keilor East, VIC, 3033
 STEWART Robbie, 134 Noga Avenue Keilor East, VIC, 3033
 STEWART Neil, 36 Steane Street Wangaratta, VIC, 3677
 STRATTON Mathew, Adams Road South Winkleigh, TAS, 7275
 SUCKLING Gary, 48 Bradby Avenue Mount Clear, VIC, 3350
 SUCKLING Harold, RMB 1323 Korweinguboorra, VIC, 3461
 SUTTON Ken, 22 High Street Wedderburn, VIC, 3518

TEMME Michael, RMB 2396 Benalla, VIC, 3673

WHEELER Bernard, Hyland Way Carrajung Lower, VIC, 3844
 WILLIAMS Denis, 116 Highton Lane Mansfield, VIC, 3722
 WILSON Harvey, RMB 6967 Yackandandah, VIC, 3749
 WINKEL Harold, Fernbrook Road Dorriggo, NSW, 2453
 WINKEL Peter, Sirl Road Stoney Creek Woodford, QLD, 4514
 WISEMAN Andrew, Tallerack Wallaroo Road Hall, ACT, 2618
 WITZKE Jesper, 61 Skyttebjerg, Naerum, 2850 Denmark, ,
 WRIGHT Allan, 1 Middlesex Crescent Shepparton, VIC, 3630
 WRIGHT Brian, PO Box 538 Seymour, VIC, 3661
 WRIGHT Graeme, RMB 420 Kilmore Road Lancefield, VIC, 3435

YOUD Bill, 36 Grigg Street Deloraine, TAS, 7304
 YOUNG Ron, 13 McGrettons Road Healesville, VIC, 3777

**VICTORIA POLICE AXEMEN'S CLUB
WOODCHOPPING CHAMPIONSHIPS 1995**

**FRIDAY 22ND SEPTEMBER
COMMENCING AT 11 A.M.**

***ALL HANDICAPS WITHHELD
ALL HEATS AND FINALS TO BE DRAWN ON THE DAY***

The Victoria Police Axemen's Club wish to sincerely thank The Royal Agricultural Society of Victoria Limited for the use of the chopping area to conduct these Chopping Championships. They also wish to thank Mr Allan Wright of Shepparton, a Patron member, who has donated \$500 to the Club, and is sponsor of the Teams Event (3 Teams - Police v Patrons v Guests).

LIST OF EVENTS

Standing Block Handicap (The Police Association Shield)

Underhand Handicap (Bill Basse Memorial Trophy)

Police Standing Block Championship

Police Underhand Championship

Teams Event

Hard Hitting Contests

Two man relay (Butchers Block)

LIST OF COMPETITORS

VICTORIA

P. BANNAN
P. BARKER
F. DILKS
G. DONNELLAN
P. EDGE
N. EDWARDS
E. McCLELLAND
P. McINTOSH
I. McKENZIE

J. MACILWAIN
G. MEYER
N. MEYER
J. O'DOWD
J. O'TOOLE
V. QUANCHI
D. SMALLMAN
R. STRINGER
A. WRIGHT

DENMARK

JESPER WITZKE

GUEST TEAM

TO BE INVITED

Keep your money working as hard as you do.

If you're concerned about making every dollar count here are two answers that offer higher interest than a passbook or cheque account, have no bank fees and give you choices to suit your cash flow needs. Normal government taxes and charges apply.

A National Term Deposit allows you to invest \$1,000 or more at a fixed rate for as little as seven days or up to five years.

If you don't want to tie up your money, a variable rate National Cash Management Account is the answer on amounts of \$5,000 or more. Terms and conditions are available from your local branch of the National.



Tailoring banking to your needs.