



WE'RE PROUD TO HAVE CHIPPED IN.

Since the turn of the century, BHP have been part of the rural community. That's why we're very proud to be able to continue our support of the Woodchop. Whether it's Waratah Wire or BHP Steel Building Products, you can rely on BHP Steel.



BHP STEEL PROUDLY SPONSORS THE 375MM INTERNATIONAL UNDERHAND HANDICAP; 350MM INTERNATIONAL STANDING BLOCK HANDICAP; 375MM INTERNATIONAL UNDERHAND CHAMPIONSHIP; SPECIAL 300MM STANDING BLOCK HANDICAP AND THE UNDER 18 YEARS 300MM UNDERHAND CHAMPIONSHIP AT THE 1995 ROYAL MELBOURNE SHOW.

Now open for Show business.

You'll find a St.George Bank branch on Happy Dragon Way at this year's St.George Bank Royal Melbourne Show.

We're open every day of the show, so come on in to discuss your banking needs. You can also

get cash from the MultiCard ATM at our branch.

If you miss us at the show, you can visit one of our 34 branches throughout Victoria, or the St.George Bank Home Loan Centre at 370 Bourke St, Melbourne.

St.George Bank



The bank that invests in people

Home Loan Centre: 370 Bourke St, City. Branches: Melbourne, 158-164 Swanston St; Airport West, Altona Gate, Chadstone, Dandenong, Doncaster, Forest Hill, Frankston, Geelong, Corio, Glen Waverley, Highpoint, Knox City, Northland, Southland, Fountain Gate. Also at: Ararat, Ballarat, Camperdown, Colac, Hamilton, Horsham, Portland, Sebastopol, Shepparton, Stawell, Warrnambool, Wendouree and Wodonga, Eastland, Prahran, Greensborough and Werribee.



EXTREME REFRESHMENT





THE ROYAL AGRICULTURAL SOCIETY
OF VICTORIA LIMITED
A.C.N. 006 728 785

\$7.00



DAIRY CATTLE CATALOGUE 1995

Now open for Show business.

You'll find a St.George Bank branch on Happy Dragon Way at this year's St.George Bank Royal Melbourne Show.

We're open every day of the show, so come on in to discuss your banking needs. You can also

get cash from the MultiCard ATM at our branch.

If you miss us at the show, you can visit one of our 34 branches throughout Victoria, or the St.George Bank Home Loan Centre at 370 Bourke St, Melbourne.

St.George Bank 

The bank that invests in people

Home Loan Centre: 370 Bourke St, City. Branches: Melbourne, 158-164 Swanston St; Airport West, Altona Gate, Chadstone, Dandenong, Doncaster, Forest Hill, Frankston, Geelong, Corio, Glen Waverley, Highpoint, Knox City, Northland, Southland, Fountain Gate. Also at: Ararat, Ballarat, Camperdown, Colac, Hamilton, Horsham, Portland, Sebastopol, Shepparton, Stawell, Warrnambool, Wendouree and Wodonga, Eastland, Prahran, Greensborough and Werribee.

The Royal Agricultural Society of Victoria Limited

ACN 006 728 785

Royal Showgrounds, Ascot Vale, 3032 Tel: (03) 9281 7444 Fax: (03) 9376 2973

LIST OF OFFICE BEARERS, 1995 - 1996

(as at 24/8/95)

PATRON

His Excellency, The Honorable Richard E. McGarvie AC
Governor of Victoria

PRESIDENT

J.K. Buchanan, AM, "Gleneira" Boneo Road, Flinders, 3929

VICE-PRESIDENTS

I.I. Bucknall, "Yaralla", R M B 1073, Maryborough, 3465

C.J. Fox, 10 Shoubra Drive, Highton, 3216

R. Potter, "Wooriwest", RMB 9700, Caramut, 3274

TRUSTEES

J.M. Gardiner, 15 Piper Street, Yarrowonga, 3720

The Hon. Tom Austin, 199 George Street, East Melbourne, 3002

G.R. Starritt, AM, OBE, "Kelso Park", R M B 2330, Tatura, 3616

G.P.H. Wilson, CMG, "Wilson House", P.O. Box 62, Berwick, 3806

LIFE COUNCILLORS

W.A. Angliss, 28 Bellevue Drive, Port Macquarie, 2444

J.K. Buchanan, AM, "Gleneira", Boneo Road, Flinders, 3929

J.M. Burston, "East Mount Ada", R M B 5530, Benalla, 3672

Sir Rupert Clarke, Bart., MBE, 22nd Floor, 500 Bourke Street,
Melbourne, 3000

W.D. Crowley, QPM, 98 Hayrick Lane, Mooroolbark, 3138

C.B. Gardiner, Lambert Street, Tongala, 3621

J.M. Gardiner, 15 Piper Street, Yarrowonga, 3720

R.B. Gerrand, MBE, P O Box 31, Sale, 3850

A. Gibson, 19 Adelaide Street, Armadale, 3143

W. McL. Greaves, 179 Curlewis Street, Swan Hill, 3585

J. G.W. Head, "Grenada Park", Mangalore West, 3663

G. Howell, 4/23 Asquith Street, Kew, 3101

C.R. Kelly, "Barwidgee", Caramut, 3274

J.W. Kelly, "Eulo", Caramut, 3274

R.B. Langdon, "Roslyn", Campania, 7026

The Hon. Sir William McDonald Kt, 102 St Georges Road,
Toorak, 3142

C.O. Moore, "Weerangourt", R S D, 7425, Hamilton, 3300

L.G.C. Nicholas, "Cooring Yering", Lilydale, 3140

J.W. Rae, OAM, "Granite Grove", 124 A'Beckett Road, Narre
Warren North, 3804

G.R. Starritt, AM, OBE, "Kelso Park", R M B 2330, Tatura, 3616

F.R.I. Stephens, "Vermont", R M B 1154, Benalla, 3672

The Hon. Vernon Wilcox, CBE, QC, 19 Dryden Street,
Canterbury, 3126

G.P.H. Wilson, CMG, "Wilson House", P O Box 62, Berwick,
3806

COUNCILLORS

R.T. Balderstone, CMG, MC, 5 Lockington Crescent, Point
Lonsdale, 3225

J. Balfour Brown, "Two Creeks", Sheffield Road, South Montrose,
3765

W.R.R. Beggs, AM, "Buln Gherin", Beaufort, 3373

A.C. Bott, "Naranghi", Yarrowonga, 3730

I.I. Bucknall, "Yaralla", R M B 1073, Maryborough, 3465

R.M. Butler, "Meadow Banks", Newstead, 3462

S.C. Crooke, R M B 1169, Gundowring via Wodonga, 3690

B.M. Crotty, "Brimbank", Stumpy Gully Road, Moorooduc, 3933

E. Drinkwater, P O Box 42, Berwick, 3806

N.A. Edwards, APM, 8 Purse Street, Mt Waverley, 3149

K.A. Finnin, 2/27 Cheviot Road, Mt Waverley, 3149

W.J. Forrest, PO Box 301, Hawthorn, 3122

C.J. Fox, 10 Shoubra Drive, Highton, 3216

R.F. Haselgrove, "Beneden" P O Box 2999, Merbein, 3505

W.H. Hill, R M B 2330, Benalla, 3673

L.R. Latta, R M B 8862, Warrnambool, 3280

E.R. Lithgow, "Flowerfield", Coldstream, 3770

C.R. Lyons, "Dundas Park", Vasey, 3407

M.T. Marriott, "Tatong Estate", R M B 4280, Benalla, 3672

The Hon. Bill McGrath, MLA, 166 Wellington Parade, East
Melbourne, 3002

I.K. Morton, AM, 53 St Kinnord Street, Essendon, 3040

Ms. E.M.B. Natrass, Victorian Arts Centre, 100 St Kilda Road,
Melbourne 3004

R. Potter, "Wooriwest", RMB 9700, Caramut, 3274

J.S.A. Robb, 7 Phillip Avenue, Ballarat, 3350

P.J.B. Ronald, "Koo-man-goo-nong", Pakenham, 3810

I.McC. Rough, "Dundonald", Hussey's Lane, South Warrandyte, 3134

J. Russell, Chesney Hills, P O Box 414, Benalla, 3672

J.H. Seymour, 19 Stanhope Grove, Camberwell, 3124

G.J. Sheppard, 16 Elm Street, Surrey Hills, 3127

I.McK. Starritt, 2660 Perricoota Road, Womboota 2731

A.W. St.Clair, 66 Bellair Street, Kensington, 3131

K.W. Urquhart, R M B 5215, Hexham, 3273

R.G. Walker, OAM, "Pleasant Park", Gorokey, 3412

CHIEF EXECUTIVE

Peter Payne FCA

EMERGENCY INFORMATION

Medical Panel

Dr. V. Galtieri
Dr. John McCorkell
Dr. C. Thomas

Casualty

Under Hunter Stand at end near
results board
Hours: 8 a.m. - finish of arena events.
Ext. 509

St. John Ambulance -

Corner McCracken Ave. and Smith St.
Hours 9 a.m. - show closes. Ext 501

Outside these hours - Ambulance 000

Veterinary Panel

Dr. C.R. Basset
Dr. C.B. Blackwood
Dr. L.R. Coghlan
Dr. R.C. Cust
Dr. W.M. Darmody
Dr. L.C. Johnson
Dr. H.J. Wirth A.M.

(The panel is supplemented from time to
time by assistants of these veterinarians).

Obtain assistance by contacting the Cattle Superintendent (near No.3 Gate) (Ext. 548 or 9281 7548) or Ringmaster (Ext. 538 or 9281 7538)

Hours: 8 a.m. - 9 p.m. Saturday 16th September - Sunday 1st October.
A representative of the panel will be on call outside these hours.
For **URGENT** cases out of hours, contact the Grounds Office,
Administration Building who will contact the on-call veterinarian.

Please Note:

1. Exhibitors are required to pay accounts issued by members of the panel. The service provided and the fee are matters for negotiation between the exhibitor and the veterinarian concerned. The Royal Agricultural Society of Victoria Limited will not act as an arbitrator.
2. Due to limited resources, major surgery cannot be carried out on the Showgrounds so that duty veterinarians can only provide first aid and treat medical conditions which do not require surgery.

Fire Brigade: Eastern end of Hunter Stand. Ext. 505 all hours or nearest Break-Glass Alarm.

Police: Near Main Gate (behind St. George Bank)
Show hours Ext. 500. Out of hours 000

If unable to obtain assistance, ring Ext. 416 or 514 or 9281 7416 for all natures of emergency.

DAIRY CATTLE

Steward In Chief:
Mr. R.B. Gerrand, M.B.E.

Deputy:
Mr. F.R.I. Stephens

ILLAWARRA

Judge
Mr. D. Llewellyn, Lynonga, Mypolonga, S.A., 5254

Stewards
Mr. K.A. Finnin, Mr. D. Macaulay, Mr. A. McDonald, Mr. P. West

AYRSHIRE

Judge
Mr. B. Weir, Box 53, Matangi, North Island, New Zealand

Stewards
Mr. R.M. Butler, Mr. W. Hill, Miss U.A. Boran, Mr. I.F. Bunn
Mr. L. Flanagan, Mr. N. Griffith,

JERSEY

Judge
Mr. K. McCabe, 48 Alison Street, Hamilton, New Zealand

Stewards
Mr. W. Hill, Mr. R. Carroll, Mr. G. Cox, Mr. A.P. Moore, Mr. W. Wines

GUERNSEY

Judge
Mrs. P. McMurray, 190 Seal Road, Eighty Four, PA 15330, U.S.A.

Stewards
Mr. F.R. I. Stephens, Mr. G. Allan, Mr. J.B. Richardson,
Mr. P. McGillivray, Mr. T. Slater

HOLSTEIN

Judge
Mr. D. Johnston, Box 53, Martintown, Ontario, Canada, KOC1S0

Stewards
Mr. F.R.I. Stephens, Mrs. S. Crooke, Mr. G. Coats, Mr. N. Corrigan,
Mr. D.B. James, Mrs. M. Tyrrell

BROWN SWISS

Judge

Mr. L. Broad, R.M.B. 7389, Echuca, Vic., 3564

Stewards

Mr. R.B. Gerrand, Mr. G. Cox, Mrs. V. Sayers, Mr. G. Wallace

DEXTER

Judge

Mr. L. Broad, R.M.B. 7389, Echuca, Vic., 3564

Stewards

Mr. B.M. Crotty, Mr. D. Bayard, Miss K. Williams

Judge

Stewards

Judge

Stewards

Stewards

Stewards

Stewards

Stewards

*Come and see me
at the Show!*



**Paddle Pop
Lion**

RURAL FINANCE CORPORATION

OF VICTORIA



A RESPONSIBLE LENDER TO RURAL INDUSTRY

The Rural Finance Corporation has a proud record in encouraging excellence in agriculture. With its objective to enhance the prospects of farmers in Victoria to meet the challenges of a changing marketplace, it makes good sense to deal with the RFC.



SPONSOR OF THE GRAND PARADE

MELBOURNE
325 Collins Street
Melbourne 3000
Tel: 03 9243 2668

MILDURA
31-33 Deakin Ave
Mildura 3500
Tel: 050 233 025

SHEPPARTON
Unit 2/164
Welsford Street
Shepparton 3630
Tel: 058 212 655

SWAN HILL
118 Curlewis Street
Swan Hill 3585
Tel: 050 329 900

WARRNAMBOOL
132 Koroit Street
Warrnambool 3280
Tel: 055 629 611

TRARALGON
16 Kay Street
Traralgon 3844
Tel: 051 761 761

HORSHAM
17 Darlot Street
Horsham 3400
Tel: 053 810 052

SECTION 32 - DAIRY BREEDS

Judging in Dairy Cattle Sections will be in catalogue order on **Thursday, 21st September**, commencing at 9.00 a.m. Illawarra (W.F.I. Ring), 9.30 a.m. Ayrshire (Bonlac Lawn), 1.00 p.m. Guernsey (W.F.I. Ring) and 3.00 p.m. Brown Swiss (Bonlac Lawn). **Friday, 22nd September**, commencing at 8.00 a.m. Holstein (W.F.I. Ring), 8.30 a.m. Jersey (Bonlac Lawn) and 7.00 p.m. Dexter (W.F.I. Ring).

"IN MILK" CLASSES

Cows which fail to yield 2 kg. or more of milk in the 24 hours immediately preceeding judging or in a period of 24 hours stipulated by the Chief Steward or his nominee subsequent to judging, shall be deemed to be "dry" by the Chief Steward or his nominee and shall not be eligible for exhibition in the "In Milk" Classes.

PRIZE CARDS

Cards will be issued up to fourth place in all classes.

PRIZE RIBBONS

Subject to Regulations, ribbons may be awarded through out the Dairy Sections in accordance with the following table.

Up to 9 exhibits	-	4 ribbons
10 or more exhibits	-	6 ribbons

PRODUCTION CLASSES - CONDITIONS

In all classes requiring production details, **FULL** herd recording details i.e. Shire, Farm and Cow Number **must be** supplied on the entry form at time of entry.

The Production figures used in judging will be the total weight of butterfat and protein produced in the last full (completed) lactation, expressed in kilograms.

Certificates of Production must be from recognised **Recording Facilities**, and entered animals clearly identified.

All records will be verified prior to commencement of the Show, with the appropriate Recording Facility.

SPECIAL PRODUCTION PRIZES AND CLASSES

Special Type and Production Prizes are presented in female classes 3 years old and over, in milk and dry, in each Dairy Breed Section. A blue rosette will be awarded in each class.

Only those females placed first, second or third in the Type judging of their class will be eligible. A first prize winner will receive ten (10) points and a second prize winner will receive five (5) points in recognition of their award received in the Type judging. These points will be added to their Production figure and the winner will be the cow with the highest total score.

In the event of a tie the female with the highest Production figure will be the winner.

The winner will automatically be entered in the U.D.V. Special Type and Production Class for its breed.

There is no entry fee required to compete for these prizes but the Conditions for Production Classes (see above) must be fulfilled.

U.D.V. SPECIAL TYPE AND PRODUCTION AWARD

A Special Prize of \$150 presented by the United Dairyfarmers of Victoria and a green Rosette will be awarded to the winning female from amongst the winners of the Special Type and Production Prizes in the specified classes in each breed. (S401-406)

First prize will be awarded to the female having the highest Production and Type Judging Score. The calculated Production figure for this competition will be announced for each cow.

In the event of a tie the female with the highest Production figure will be the winner.

The winning cow will automatically be eligible for the U.D.V. Interbreed Type and Production Class.

INTERBREED COMPETITIONS

Judging will commence at 9.00 a.m. in the WFI Ring on Saturday 23rd September, 1995, unless otherwise provided.

CONDITIONS FOR JUDGING ALL INTERBREED CLASSES

Should any breed fail to provide the required number of animals, that breed of exhibit cannot take part in the Competition.

All judges of the represented breeds will take part in the judging and will place the first five animals in order of their selection.

Each judge shall only allocate points to animals other than his own breed, (the breed he has judged).

Judges shall refrain from conferring on the exhibits before the winner is named or during judging.

Stewards appointed by the Company will assess the points on the basis of 8 points for first, 5 points for second, 3 points for third, 2 points for fourth, 1 point for fifth and the group or individual animal gaining the greatest number of points shall be the winner. In the event of a tie it shall be decided on a count back.

U.D.V. INTERBREED TYPE AND PRODUCTION COW

A SPECIAL PRIZE of \$600 donated by the UNITED DAIRYFARMERS OF VICTORIA plus a sash will be awarded to the winning cow from amongst the winners of the individual breed U.D.V. Special Type & Production Awards. (S349)

The first prize will be awarded to the cow having the highest total Production and Type Judging Score. In the event of a tie the cow with the highest Production figure will be the winner.

Presentation will be at 9.00 a.m.

At the conclusion of judging, each Judge's placings will be announced.

1625 G.R.KING

2 DAIRY

DENKAVIT JUNIOR HANDLERS COMPETITION

For Handlers 18 years old and under on 21st September, 1995.

Judging will commence at 9.10 a.m.

A competition will be conducted amongst the 1st and 2nd placegetters from each of the individual breed society Junior Handlers Competitions held on the previous days, 21st - 22nd September, 1995.

Heifers 2 years old and under will be used.

Prizes: 1st, \$250; 2nd, \$150; 3rd, \$100 presented by **DENKAVIT (AUST) PTY. LTD.** (S350 - S352) and Society Sashes. *GLENN BAUDEN - 1st* *MELISSA PERRETT - 2nd* *Kerry Nurse - 3rd*

\$100 prizemoney will be awarded to the Illawarra, Ayrshire, Jersey, Guernsey and Holstein breed finalists presented by **MURRAY GOULBURN CO-OPERATIVE CO. LIMITED** (S411 - S421)

COPRICE FEEDS CHAMPION DAIRY HEIFER

Prize money of \$300 presented by **COPRICE FEEDS** and the Society's sash. (S353) *2021 V Lemma*

THE RESERVE CHAMPION DAIRY HEIFER will receive the Society's Reserve Championship Sash and \$150 prize money presented by **COPRICE FEEDS** (S407).

Judging will commence at 9.35 a.m. *1692*

A competition to determine the Champion Dairy Heifer - 2 1/2 years old and under will be conducted from amongst the Ayrshire, Brown Swiss, Guernsey, Holstein, Illawarra and Jersey breeds.

Each Judge of the above mentioned breeds will be required to nominate two heifers from the 2 1/2 years old and under Classes to compete for this award.

In addition, each Judge will be required to nominate a third heifer purely as a reserve.

An animal may not be nominated for Champion Dairy Heifer and Champion Dairy Cow.

Competition is restricted to heifers exhibited in the "In Milk" Classes, and must be milked for the production of dairy produce. Any heifers rearing calves are ineligible to compete for this award.

SEMEX BREEDER'S GROUP OF THREE COWS - 3 YEARS OLD OR OVER (All bred and owned by the one exhibitor) (i.e. The name of the breeder, the owner and the exhibitor of each of the three cows must be identical).

2070, 2071, 2079 HT, VS & JH GARDINER
Prize money of \$750 presented by **SEMEX AUSTRALIA PTY. LTD.** and Society sash will be presented to the winning Group. (S354)

Judging will commence at 10.00 a.m.

Each of the Ayrshire, Brown Swiss, Guernsey, Holstein, Illawarra and Jersey breeds will be required to nominate the winning group from the Breeders Group of Three, 3 years old or over class in their respective Section to compete for this award.

BEST PREPARED & MAINTAINED BREED OF DAIRY CATTLE

GUERNSEY - 1st
AYRSHIRE - 2nd
ILLAWARRA - 3rd

WESFARMERS FEDERATION INSURANCE GROUP OF FIVE COWS AND HEIFERS

Prizemoney of \$1,500 presented by **WESFARMERS FEDERATION INSURANCE** to be divided between the owners of the first prize-winning team on the basis of \$300 to each winning animal and a Society Sash. (S355-S359)

Each Judge of the Ayrshire, Brown Swiss, Guernsey, Holstein, Illawarra and Jersey Breeds will be required to nominate five females from the "In Milk" or "Dry" classes to compete for this award. ONE animal representing each age group of under 3 years, 3 years, 4 years, 5 years and 6 years and over.

Nominations of exhibits for the Group must be submitted to the Cattle Administration Office by 5.00 p.m. Friday 22nd September, 1995. *2021, V. Lemma, 2054 A Mackie & Miss L Camp, 2070 HT, VS & JH GARDINER*

Judging will commence at 10.25 a.m. *2093 - HT, VS & 2077, DA & CM VALLANCE JH GARDINER*
MURRAY GOULBURN CHAMPION DAIRY BULL

(To be judged on type)

Prize money of \$500 presented by **MURRAY GOULBURN CO-OPERATIVE CO. LIMITED** and the Society's Sash will be awarded to the exhibitor of the Champion Dairy Bull. (S360) *1931 Miss J & Wilkie*

THE RESERVE CHAMPION DAIRY BULL will receive the Society's Reserve Championship Sash and \$250 prize money presented by **MURRAY GOULBURN CO-OPERATIVE CO. LIMITED** (S361)

1945 DA & CM VALLANCE & SON
Judging will commence at 10.50 a.m.

A competition to determine the Champion Dairy Bull will be conducted from amongst the Ayrshire, Brown Swiss, Guernsey, Holstein, Illawarra and Jersey breeds.

Each of the above mentioned Dairy Breeds shall be represented by their Champion Bull. In the event of Champion Bull not being able to compete on the day, the breed shall be represented by the Reserve Champion Bull.

BONLAC CHAMPION DAIRY COW

(To be judged on type.)

Prize money of \$2,000 presented by **BONLAC FOODS LIMITED** for the Champion Dairy Cow 3 years old and over from amongst the Ayrshire, Brown Swiss, Guernsey, Holstein, Illawarra and Jersey breeds. The successful exhibitor will also receive the Society's Championship sash. (S362)

2085 KE & MP Trimby
THE RESERVE CHAMPION DAIRY COW will receive \$300 prizemoney and the Society's Reserve Championship sash. (S363)

Judging will commence at 11.15 a.m.

Each Judge of the abovementioned breeds will be required to nominate two cows 3 years old or over not necessarily the Champion or Reserve Champion, to compete for the prize.

In addition, each Judge will be required to nominate a third cow purely as a reserve.

= 2082 Eagle, Orchard & Hammer
= 1613 WD, HT & MD Patullo

Competition is restricted to cows exhibited in the "In Milk" Classes, and must be milked for the production of dairy produce. Any cows rearing calves are ineligible to compete for this award.

ILLAWARRA

Judging will be in catalogue order and will commence at 9.00 a.m. on Thursday, 21st September in the WFI Ring, Meaklim Pavilion (unless otherwise provided).

Cattle entered in this Section must be registered in the Illawarra Herd Book. For particulars of registration in the Illawarra Herd Book, apply to the Secretary, Illawarra Cattle Society, P.O. Box 189, Kiama, N.S.W., 2533.

Females recorded in the APPENDICES to the Illawarra Herd Book will be eligible to compete in this section provided their female progeny is eligible for full registration in the Illawarra Herd Book.

Handlers of bulls two (2) years old and over must be 18 years old or over on the first day of the Show.

The Judge of Illawarras will not penalise exhibits if they are dehorned.

THE ILLAWARRA CATTLE SOCIETY (Victorian Branch) has donated \$150 towards the prizemoney in Classes 5 to 14.

Class 1 HEIFER, born on or between 1/7/94 and 31/12/94. Prizes: \$15, \$5.

1515 Chittick (Lemon Grove) Pty Ltd C R: LEMON GROVE RUTH 123RD 85329 (CRC 850), 21/08/94, S: LEMON GROVE DASHAR, D: LEMON GROVE RUTH 80TH - 1ST

Class 2 HEIFER, born on or between 1/1/94 and 30/6/94 (dry). Prizes: \$15, \$5.

1516 Chittick (Lemon Grove) Pty Ltd C R: LEMON GROVE GRANNY 32ND 85310 (CRC 829), 06/04/94, S: LEMON GROVE SHOWMAN 2ND, D: LEMON GROVE GRANNY 28TH - 1ST

1517 Merrivale Dairies : MERRIVALE CALM 407TH (A.I) 87436X (BSS 27), 03/04/94, S: JONDENE TREASURES TRUMP, D: MERRIVALE CALM 271ST

1518 Merrivale Dairies : MERRIVALE MILKMAID 67TH (A.I) 87437 (BSS 47), 08/02/94, S: WILMINGTON BOOMER, D: MERRIVALE MILKMAID 7TH

Class 3 HEIFER, 2 years old, (not in milk and not necessarily in calf), (born on or between 1/7/93 and 30/6/94). Prizes: \$15, \$5.

1519 Oklahoma Stud : OKLAHOMA FANCY 18TH 83878X (DPK 280), 07/11/93, S: JONDENE TREASURES TRUMP, D: CASTLE VIEW FANCY 19TH - 4th

1520 Merrivale Dairies : MERRIVALE CALM 387TH 87435X (BSS 967), 17/08/93, S: JONDENE TREASURES TRUMP, D: MERRIVALE CALM 213TH - 2ND

1525 C R CHITTICK (Lemon Grove) Pty Ltd. - Lemon Grove Lady to be - 1ST

1521 Chittick (Lemon Grove) Pty Ltd C R: LEMON GROVE LORNA 33RD 81455 (CRC 786), 19/07/93, S: LEMON GROVE DASHAR, D: LEMON GROVE LORNA 25TH - 3rd

1522 Merrivale Dairies : MERRIVALE CALM 392ND 87434 (BSS 947), 08/07/93, S: WILMINGTON LORD RED, D: MERRIVALE CALM 168TH

Class 4 HEIFER, 2 1/2 years old (dry in calf), (born on or between 1/1/93 and 30/6/93). Prizes: \$15, \$5.

1523 Merrivale Dairies : WILMINGTON PLUM 38TH (E.T) 82144 (HP7 815), 12/03/93, S: WILMINGTON RIPPER, D: WILMINGTON PLUM 25TH - 1ST

JUNIOR CHAMPION ILLAWARRA HEIFER, 2 1/2 YEARS OLD OR UNDER (dry) Society's Sash, cash prize of \$50 presented by DENKAVIT (AUST) PTY. LTD. (S364) and a cash prize of \$100 presented by MURRAY GOULBURN CO-OPERATIVE CO. LIMITED (S422)

RESERVE JUNIOR CHAMPION ILLAWARRA HEIFER, Society's Sash, \$50 semen voucher donated by GENETICS AUSTRALIA, BACCHUS MARSH and a cash prize of \$50 presented by MURRAY GOULBURN CO-OPERATIVE CO. LIMITED. (S423)

Class 5 HEIFER, 2 years old (in milk), (born on or between 1/7/93 and 30/6/94). Prizes: \$20, \$15.

1524 Ferguson A R & F E: LARA DAISY 4TH 84258X (AFF 5), 21/10/93, S: JONDENE TREASURES TRUMP, D: PARKVIEW DAISY 4TH

1525 Chittick (Lemon Grove) Pty Ltd C R: LEMON GROVE LADY 70TH 81467 (CRC 802), 04/09/93, S: WILMINGTON RIPPER, D: LEMON GROVE LADY 44TH - T/F TO CLASS 3

1526 Merrivale Dairies : MERRIVALE CALM 381ST 83152 (BSS 936), 07/08/93, S: WILMINGTON LORD RED 2ND, D: MERRIVALE CALM 231ST - 1ST

Class 6 HEIFER, 2 1/2 years old (in milk), (born on or between 1/1/93 and 30/6/93). Prizes: \$20, \$15.

1527 Chittick (Lemon Grove) Pty Ltd C R: LEMON GROVE ROSE 5TH 81443 (CRC 767), 18/05/93, S: WILMINGTON RIPPER, D: LEMON GROVE ROSE 3RD - T/F TO CLASS 4

1528 Merrivale Dairies : MERRIVALE PRETTYMAID 31ST 82706 (BSS 902), 02/01/93, S: WILMINGTON LORD RED 2ND, D: MERRIVALE PRETTYMAID 13TH - 1ST

Class 7 COW, 3 years old, (dry in calf), (born on or between 1/7/92 and 30/6/93). Prizes: \$20, \$10, \$5.

1529 Merrivale Dairies : MERRIVALE CALM 353RD 79652 (BSS 0853), 10/10/92, S: WILMINGTON VIRGINS PROMISE, D: MERRIVALE CALM 103RD - T/F TO CLASS 11

Class 8 COW, 4 years old, (dry in calf), (born on or between 1/7/91 and 30/6/92). Prizes: \$20, \$10, \$5.

1530 Chittick (Lemon Grove) Pty Ltd C R: LEMON GROVE ETHEL 269TH 78124 (CRC 724), 10/03/92, S: LEMON GROVE SHOWMAN 2ND, D: LEMON GROVE ETHEL 262ND - 1ST

4 DAIRY

Class 9 COW, 5 years old, (dry in calf), (born on or between 1/7/90 and 30/6/91). Prizes: \$20, \$10, \$5.

1531 **Merrivale Dairies** : OVENS DALE EMPRESS 143RD 72419 (3N 198), 23/03/91, S: OVENS DALE JENNYS STATESMAN, D: OVENS DALE EMPRESS 137TH - 2ND

1532 **Chittick (Lemon Grove) Pty Ltd C R:** PARKVIEW HONEYMOON 14TH 71202 (639), 14/03/91, S: WILMINGTON VIRGINS PROMISE, D: PARKVIEW HONEYMOON 6TH - 1ST

Class 10 COW, 6 years old or over, (dry in calf), (born on or before 30/6/90). Prizes: \$20, \$10, \$5.

1533 **Merrivale Dairies** : MERRIVALE CALM 260TH 64176 (BSS 602), 15/04/89, S: LEMON GROVE PRINCESS MAJOR, D: MERRIVALE CALM 79TH - 2ND

1534 **Chittick (Lemon Grove) Pty Ltd C R:** LEMON GROVE BUTTERCUP 216TH 57501 (CRC 537), 08/01/88, S: LEMON GROVE DASHAR, D: LEMON GROVE BUTTERCUP 204TH - 1ST

1535 **Merrivale Dairies** : MERRIVALE LINCOLN 5 47229 (BSS 378), 03/04/86, S: WILMINGTON VANGUARD, D: MERRIVALE LINCOLN T/F TO CLASS 15

Class 11 COW, 3 years old, (in milk), (born on or between 1/7/92 and 30/6/93). Prizes: \$35, \$18, \$7.

1536 **Chittick (Lemon Grove) Pty Ltd C R:** LEMON GROVE PRINCESS 676TH 78144 (CRC 748), 23/09/92, S: LEMON GROVE SHOWMAN 2ND, D: LEMON GROVE PRINCESS 647TH

1537 **Ferguson A R & F E:** LARA DAISY 3RD (A.I) 84722 (AFF 4), 19/09/92, S: WILMINGTON BOOMER, D: PARKVIEW DAISY 4TH - 2ND

1538 **Ferguson A R & F E:** LARA DAISY (E.T) 84721 (AFF 1), 19/08/92, S: WILMINGTON VIRGINS PROMISE, D: PARKVIEW DAISY 4TH - 1ST

INTERMEDIATE CHAMPION ILLAWARRA COW OR HEIFER, 2, 2 1/2 and 3 YEARS OLD (in milk) and 3 YEARS OLD (dry). Society Sash and a cash prize of \$100 presented by MURRAY GOULBURN CO-OPERATIVE CO. LIMITED (S424). 1538 - AR & FE FERGUSON

RESERVE INTERMEDIATE CHAMPION ILLAWARRA COW OR HEIFER. Society Sash and a cash prize of \$50 presented by MURRAY GOULBURN CO-OPERATIVE CO. LIMITED (S425). 1537 - AR & FE FERGUSON

Class 12 COW, 4 years old, (in milk), (born on or between 1/7/91 and 30/6/92). Prizes: \$35, \$18, \$7.

1539 **Merrivale Dairies** : MERRIVALE CALM 326TH 76453 (BSS 796), 01/10/91, S: MEADOWHAVEN DAISYS PRINCE, D: MERRIVALE CALM 226TH - 2ND

1540 **Chittick (Lemon Grove) Pty Ltd C R:** LEMON GROVE LADY 62ND 73968 (CRC 701), 25/09/91, S: LEMON GROVE SOVEREIGN, D: LEMON GROVE LADY 44TH - 1ST

Class 13 COW, 5 years old, (in milk), (born on or between 1/7/90 and 30/6/91). Prizes: \$35, \$18, \$7.

1541 **Merrivale Dairies** : MERRIVALE LINCOLN 11TH (A.I) (H) 71277 (BSS 711), 15/08/90, S: WILMINGTON VIRGINS RULER, D: MERRIVALE LINCOLN 5TH - 2ND

1542 **Chittick (Lemon Grove) Pty Ltd C R:** LEMON GROVE LADY 56TH (A.I) 68353 (CRC 638), 12/08/90, S: TABBAGONG NOMAD, D: LEMON GROVE LADY 48TH - 2ND

Class 14 COW, 6 years old, (in milk), (born on or between 1/7/89 and 30/6/90). Prizes: \$35, \$18, \$7. NO ENTRY

Class 15 COW, 7 years old or over, (in milk), (born before 30/6/89). Prizes: \$35, \$18, \$7.

1543 **Chittick (Lemon Grove) Pty Ltd C R:** LEMON GROVE RUTH 88TH 59387 (CRC 569), 23/09/88, S: LEMON GROVE MARGARETS MARIO, D: LEMON GROVE RUTH 34TH

1544 **Chittick (Lemon Grove) Pty Ltd C R:** BEAUNA VISTA MARION 31ST (A.I) (GP) 56757 (HBV 833), 11/10/87, S: SUNNY VIEW THELMAS REPULSE, D: BEAUNA VISTA MARION 14TH - 1ST

Class 16 BEST VESSEL (cow to be of good breed type). Prize: \$60 of which \$50 is presented by Mr. A.M. Chambers, Koroit (S365) and \$10 is presented by THE ILLAWARRA CATTLE SOCIETY OF AUSTRALIA, (VICTORIAN BRANCH) (S366).

Competition in this Class is limited to animals in milk or within 14 days of calving, entered in the Ordinary Classes. The judge may order the exhibits which are in milk to be milked dry before making his final awards.

1537 **Ferguson A R & F E:** LARA DAISY 3RD (A.I) 84722 (AFF 4), 19/09/92, S: WILMINGTON BOOMER, D: PARKVIEW DAISY 4TH

1538 **Ferguson A R & F E:** LARA DAISY (E.T) 84721 (AFF 1), 19/08/92, S: WILMINGTON VIRGINS PROMISE, D: PARKVIEW DAISY 4TH - 3rd

1545 **Merrivale Dairies**

1546 **Merrivale Dairies** - 4th

1547 **Merrivale Dairies**

1551 **Chittick (Lemon Grove) Pty Ltd C R** - 2ND

1552 **Chittick (Lemon Grove) Pty Ltd C R** - 1ST

SENIOR CHAMPION ILLAWARRA COW 4 YEARS OLD OR OVER (In milk or dry) - Society's Sash and a cash prize of \$100 presented by MURRAY GOULBURN CO-OPERATIVE CO. LIMITED (S426).

RESERVE SENIOR CHAMPION ILLAWARRA COW, - Society's Sash and a cash prize of \$50 presented by MURRAY GOULBURN CO-OPERATIVE CO. LIMITED (S427).

1540 - C R CHITTICK (Lemon Grove) PLC

CHAMPION DAIRY COW

Cash prizes totalling \$2300 for competition amongst the Ayrshire, Brown Swiss, Guernsey, Holstein, Illawarra and Jersey breeds. See details at beginning of Dairy Breed Section.

Class 17 LIFETIME PRODUCTION COW, any age, in milk or dry, which prior to 31st July preceding the Show, has produced 1400kg or more butterfat in her lifetime.

NO ENTRY

1535 - MERRIVALE DAIRIES - 1ST

Class 18 NOVICE EXHIBITOR CLASS, COW OR HEIFER, 2 1/2 years or over, (in milk or in calf). Entries in this class will only be accepted from Exhibitors never having won a first prize at a previous Royal Melbourne Show.

NO ENTRY

Class 19 BULL, 3 years old and over, (born before 30/6/93). Prizes: \$20, \$10.

- 1556 Chittick (Lemon Grove) Pty Ltd C R: LEMON GROVE ELEVATION (A.I) 1654 (CRC 641), 19/08/90, S: TABBAGONG REDPATH, D: LEMON GROVE BUTTERCUP 202ND - 1ST

Class 20 BULL, 2 years old (born on or between 1/7/93 and 30/6/94). Prizes: \$20, \$10.

- 1557 Merrivale Dairies : MERRIVALE GREGAN 2675 (BSS 7), 08/01/94, S: WILMINGTON LORD RED, D: MERRIVALE DOREEN - 1ST

Class 21 BULL, (born on or between 1/7/94 and 31/12/94). Prizes: \$20, \$10.

NO ENTRY

JUNIOR CHAMPION ILLAWARRA BULL, 2 YEARS OLD OR UNDER- Society's Sash and a cash prize of \$50 presented by DENKAVIT (AUST.) PTY.LTD. (S367) The winner of this award is eligible to compete for the Champion Illawarra Bull. 1557 - MERRIVALE DAIRIES

RESERVE JUNIOR CHAMPION ILLAWARRA BULL - Society's Sash NO EXHIBIT

CHAMPION ILLAWARRA BULL- Society's Sash and a cash prize of \$30 presented by MURRAY GOULBURN CO-OPERATIVE CO. LIMITED (S428). (The Junior Champion Bull shall be eligible to compete for this award).

1557 - MERRIVALE DAIRIES
RESERVE CHAMPION ILLAWARRA BULL - Society's Sash and a cash prize of \$15 presented by MURRAY GOULBURN CO-OPERATIVE CO. LIMITED (S429).

1556 - C R CHITTICK (LEMON GROVE) P/L
CHAMPION DAIRY BULL

Cash prizes totalling \$750 for competition amongst the Ayrshire, Brown Swiss, Guernsey, Holstein, Illawarra and Jersey breeds. See details at beginning of Dairy Breed Section.

Class 22 SIRE'S PROGENY GROUP, 3 Females, 3 years old and over, by the same sire, at least two of which must be owned by the one exhibitor. THE NAME OF THE SIRE TO BE GIVEN ON THE ENTRY FORM. Competition limited to animals entered in the Ordinary Classes. Prizes: \$20, \$10 presented by the ILLAWARRA CATTLE SOCIETY OF AUSTRALIA (VICTORIAN BRANCH)

NO ENTRY

Class 23 BREEDERS GROUP PRIZES, 1 male and 2 females or alternatively 3 females 2 1/2 years old and under, bred and owned by the one exhibitor (i.e. name of breeder, owner and exhibitor to be identical for each animal). Competition limited to animals entered in the Ordinary Classes.

- 1548 Merrivale Dairies - 1ST
1553 Chittick (Lemon Grove) Pty Ltd C R - 2ND

Class 24 BREEDERS GROUP PRIZES, 3 females, 3 years old and over, bred and owned by the one exhibitor (i.e. name of the breeder, owner and exhibitor to be identical for each animal). Competition limited to animals entered in the Ordinary Classes.

- 1549 Merrivale Dairies - 2ND
1554 Chittick (Lemon Grove) Pty Ltd C R - 1ST

Class 25 BREEDERS GROUP PRIZES, 3 females, under 3 years of age, bred and owned by the one exhibitor (i.e. name of breeder, owner and exhibitor to be identical for each animal) and all 3 females to be by the same sire. THE NAME OF THE SIRE TO BE GIVEN ON ENTRY FORM. Competition limited to animals entered in the Ordinary Classes. Prizes: \$20, \$10 presented by the ILLAWARRA CATTLE SOCIETY OF AUSTRALIA (VICTORIAN BRANCH)

NO ENTRY

Class 26 GROUP PRIZES, Dam and daughter or alternatively 2 daughters of the one dam, owned but not necessarily bred by the exhibitor. Competition limited to animals exhibited in the Ordinary Classes. NOTE: Only one combination of Cow and daughter and only one combination of daughters can compete.

- 1550 Merrivale Dairies - 3rd
1555 Chittick (Lemon Grove) Pty Ltd C R - 2ND
1558 Ferguson A R & F E - 1ST

BEST MAINTAINED ILLAWARRA TEAM

Judging will take place from the opening of the Show, until the following Sunday, under the same scale of points as the Inter-Breeds Competition. There is no entry fee and all Illawarra Exhibitors' Teams will automatically compete for the prizes. Prizes: \$15, \$10, \$5 all donated by the ILLAWARRA CATTLE SOCIETY OF AUSTRALIA (VICTORIAN BRANCH). (S368-S370)

THE MOST SUCCESSFUL ILLAWARRA EXHIBITOR. Three points will be allotted for a first prize, two points for a second prize and one point for a third prize in each Ordinary Class. In the event of a tie 2 points will be allotted for a Championship Award and 1 point for a Reserve Championship Award. C R CHITTICK (LEMON GROVE) P/L

JUNIOR HANDLERS COMPETITION

For Handlers 18 years old and under on the 21st September, 1995.

HEIFERS two years old and under will be used.

This competition will be conducted by the ILLAWARRA CATTLE SOCIETY OF AUSTRALIA (VICTORIAN BRANCH).

Nicole Chittick - 1ST
Kerry Nurse - 2ND

AYRSHIRE

Judging will be in catalogue order and will commence at 9.30 a.m. on Thursday, 21st September on the Bonlac Lawn (unless otherwise provided).

Cattle entered in this section must be registered in the Ayrshire Herd Book of Australia, the Herd Book of the Australian Ayrshire Breeders' Association or in an approved Ayrshire Herd Book outside the Commonwealth.

Females recorded in the APPENDICES of an Ayrshire Herd Book will be eligible to compete in this section provided their female progeny is eligible for full registration in an Ayrshire Herd Book.

For particulars of registration in the Ayrshire Herd Book of Australia, apply to the Secretary, Ayrshire Cattle Society of Australia, P.O. Box 189, Kiama, N.S.W., 2533, and the Herd Book of Australian Ayrshire Breeders' Association, apply to the Secretary of the Australian Ayrshire Breeders Association, Royal Show Grounds, Epsom Road, Ascot Vale, 3032.

Handlers of bulls two (2) years old and over must be 18 years old or over on the first day of the Show.

The Judge of Ayrshires will not penalise exhibits if they are dehorned.

Class 51 HEIFER, born on or between 1/7/94 and 31/12/94. Prizes: \$26, \$12, (of which \$28 is presented by the AUSTRALIAN AYRSHIRE BREEDERS ASSOCIATION INC.).

- 1559 **Ashe D J:** TARAVAL REBEL TWINK (A.I) 9654 (TAS 71), 21/10/94, S: DES PEUPLIERS REBEL (A.H.B. OF C), D: MAYFIELD HEIGHTS TWINKLE
- 1560 **Henderson J L C & J:** CARRACOORTE BRIGHT FRIZZ 9820 (6/94), 14/10/94, S: CARRACOORTE DOMINO, D: CARRACOORTE BRIGHT FRILL
- 1561 **Dodd H:** GALLA BANK SANDY 111566 (HDD 26), 28/09/94, S: ST GALLEN BAM BAM, D: AVON VALLEY SUSAN
- 1562 **Ashe D J:** TARAVAL REVENGE PEIRES (A.I) 9652 (TAS 69), 26/09/94, S: BLACKADDAR REVENGE (A.H.B. OF C), D: INVERGOWRIE PEIRES
- 1563 **Sherar P:** SHERWOOD GAIL'S LEGACY 9479 (KM 72), 08/09/94, S: INVERGOWRIE DALES LEGACY, D: GLEN AFTON GRACES GAIL
- 1564 **Goddard N R & D P:** INVERURIE FRAULEIN (A.I) 9801 (NG 22), 21/08/94, S: BLACKADDAR REVENGE (A.H.B. OF C), D: INVERURIE FRED A 3RD - 1ST
- 1565 **Beverly S:** HILLTOP EVEN GO (A.I) 112167 (SB 19), 21/08/94, S: BONNIE BRAE HELIGO (CAN), D: CARRACOORTE EVENTIDE
- 1566 **Dodd H:** GALLA BANK MYRTLE (A.I) 111563 (HDD 22), 21/08/94, S: MUELLERS B.B.K TEDDY BEAR (CAN), D: WELBOURNE PARK MYRTLE LINDY - 2ND

1567 **Beverly S:** HILLTOP MERLIN PATCH (A.I) 112166 (SB 15), 10/08/94, S: DILHAM MERLIN (SCOT), D: KINROSSIE BROWN PATCH

1568 **Mccraw S F & P M:** GLEN AFTON DOLLY 5TH (A.I) 112328 (M 759), 27/07/94, S: MUELLERS B.B.K. TEDDY BEAR (CAN), D: GLEN AFTON GRACES DOLLY

1569 **Sherar P:** SHERWOOD GRETTEL'S LADY 3RD 9455 (KM 70), 11/07/94, S: INVERGOWRIE NATIONAL TROPHY, D: SHERWOOD GRETTEL 3RD

Class 52 HEIFER, born on or between 1/1/94 and 30/6/94 (dry). Prizes: \$15, \$5.

1570 **Mccraw S F & P M:** GLEN AFTON MTB LIZZIE (A.I) 112323 (M 755), 23/05/94, S: MUELLERS B.B.K. TEDDY BEAR (CAN), D: GLEN AFTON GENTLE LIZZIE 4th

1571 **Sherar P:** SHERWOOD GRETTEL'S LADY 2ND 9454 (KM 68), 07/05/94, S: INVERGOWRIE NATIONAL TROPHY, D: SHERWOOD GRETTEL'S IMPACT 2ND

1572 **Canobie & Sons M M:** ROLAND LODGE JAYLANA (E.T) 111296 (CAN 499), 30/04/94, S: BONNIE BRAE JAYE (CAN), D: ROLAND LODGE PEARL ALANA 1ST - 1ST

1573 **Sherar P:** HILLCREST BLUE BEAR (A.I) 111892 (154), 02/04/94, S: MUELLERS B.B.K. TEDDY BEAR (CAN), D: HILLCREST ROYAL BLUEBELL 2ND

1574 **Chard J D & A R:** DEVONDALE CHEERFUL JACQUI 9452 (CAB 093), 31/03/94, S: WILALIBEE JACKSON, D: DEVONDALE CHEERFUL 2ND

1575 **Beverly S:** WEOWNA MARYLOU 110222 APPA (WNA A30), 07/03/94, S: GLEN AFTON ROSES DES, D: SWANLEY MARY 2ND 3rd

1576 **Ashe D J:** TARAVAL DESDEMONA (A.I) 9642 (TAS 54), 20/02/94, S: INVERGOWRIE DALES LEGACY, D: PARKVALE DESDEMONA

1577 **Pratt S F & J L:** WOORILLA DOWNS JEWELIETTE (A.I) 110599 (SJP 04), 09/02/94, S: MONTEITH STAR JEWEL (CAN), D: PARKVALE LUCKY STAR

Class 53 HEIFER, 2 years old, (not in milk and not necessarily in calf), (born on or between 1/7/93 and 30/6/94). Prizes: \$15, \$5.

1578 **Dodd H:** ROCKVALE JAYE GLOW (A.I) 110846 (MIH 887), 24/10/93, S: BONNIE BRAE JAYE (CAN), D: ROCKVALE FAME GLOW

1579 **Beverly S:** ROLAND LODGE AROUSE GRETA 110068 (CAN 486), 25/09/93, S: ROLAND LODGE AROUSABLE, D: LOCH LOMOND REBEL GRETA 4th

1580 **Chard N A & M H:** WILALIBEE CHERRYANNE (A.I) 9462 (NC 215), 25/08/93, S: ARAWHARE DAIRY CHIEF (N.Z.), D: WILALIBEE CHARMING CHERRYANNE

1581 **King G R:** KATTALLY KYLITE TINSEL (A.I) 109611 (GKN 118), 25/08/93, S: KYLITE COMMANDER (N.Z.), D: ELIZADALE TINSEL

Welcome to Melbourne's new radio station!



Glenn Miller



Nat King Cole



Magic

693 AM

Unforgettable songs from the 40s, 50s and 60s



Connie Francis



Louis Armstrong



Perry Como



Johnny Young

It's bright. It's lively. It's warm and friendly. It's Melbourne's exciting new AM station with unforgettable songs from the 40s, 50s and 60s. Presented by some of Australia's favourite names: Johnny Young at Breakfast. John O'Donnell on Morning, Mark Carter in the Afternoon and Brendan McGreal at night. All your favourite songs. All your favourite friends. Tune to Magic 693AM.

1st on the dial for football



Radio's hottest footy call! Kevin Bartlett,

Sam Kekovich, Steven Quartermain and Tony Shaw bring all the AFL action every Friday, Saturday and Sunday.

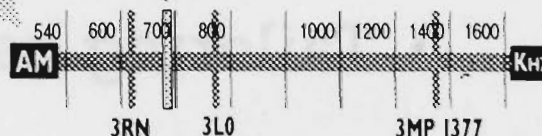

Keep your money working as hard as you do.

If you're concerned about making every dollar count here are two answers that offer higher interest than a passbook or cheque account, have no bank fees and give you choices to suit your cash flow needs. Normal government taxes and charges apply.

A National Term Deposit allows you to invest \$1,000 or more at a fixed rate for as little as seven days or up to five years.

If you don't want to tie up your money, a variable rate National Cash Management Account is the answer on amounts of \$5,000 or more. Terms and conditions are available from your local branch of the National.



Tailoring banking to your needs.

1582 Canobie & Sons M M: ROLAND LODGE ABLE
TRIXIE 110057 (CAN 471), 19/08/93, S: ROLAND
LODGE AFFORDABLE, D: ROLAND LODGE
LOVELY TRIXIE *T/F TO CLASS 55*

1583 Henderson J L C & J: CARRACOORTE BRIGHT
1st FRONDE 9207 (8/93), 10/08/93, S:
CARRACOORTE EVREMONDE, D:
CARRACOORTE BRIGHT FRILL

1584 McCraw S F & P M: GLEN AFTON DOLLY 4TH
3rd (A.I) 109885 (M 745), 08/07/93, S: BONNIE BRAE
HELIGO (CAN), D: GLEN AFTON GRACES
DOLLY

1590 M M CANOBIE & SONS - 2ND
Class 54 HEIFER, 2 1/2 years old, (dry in calf), (born
on or between 1/1/93 and 30/6/93). Prizes: \$15, \$5.

1585 Canobie & Sons M M: ROLAND LODGE BEAR
TRICK (A.I) 108854 (CAN 451), 01/05/93, S:
MUELLERS B.B.K TEDDY BEAR (CAN), D:
ROLAND LODGE MILKY TRICK *T/F TO CLASS 56*

**JUNIOR CHAMPION AYRSHIRE HEIFER, 2 1/2 YEARS
OLD OR UNDER (dry)** Society's Sash, cash prize of \$45
presented by the AYRSHIRE CATTLE SOCIETY OF
AUSTRALIA (VICTORIAN BRANCH). (S372), \$50 semen
voucher donated by GENETICS AUSTRALIA, BACCHUS
MARSH and a cash prize of \$100 presented by MURRAY
GOULBURN CO-OPERATIVE CO. LIMITED (S430).

1583 J L C & J HENDERSON
RESERVE JUNIOR CHAMPION AYRSHIRE HEIFER-
Society's Sash, a cash prize of \$35 presented by the
AYRSHIRE CATTLE SOCIETY OF AUSTRALIA
(VICTORIAN BRANCH). (S373) and a cash prize of \$50
presented by MURRAY GOULBURN CO-OPERATIVE
CO. LIMITED (S431). *1572 - M M CANOBIE & SONS*

Class 55 HEIFER, 2 years old, (in milk), (born on or
between 1/7/93 and 30/6/94). Prizes: \$45, \$20, \$10
of which \$25 is presented by the AYRSHIRE
CATTLE SOCIETY OF AUSTRALIA
(VICTORIAN BRANCH).

1586 Ashe D J: TARAVALLE MOZART DAWN (A.I)
9147 (TAS 49), 03/09/93, S: DE GUI VAG
MOZART (A.H.B. OF C), D: CARRACOORTE
FROSTY DAWN

1587 Hyland M I & J R: ROCKVALE JAYE BANGLE
1st (A.I) 110816 (MIH 850), 19/08/93, S: BONNIE
BRAE JAYE (CAN), D: PARKVALE KAMAY
BANGLE (A.I)

1588 Patullo W D, H J & M D: WALMAR PALIVIA
(A.I) 110153 (PMD 189), 09/08/93, S: ST CESAIRE
PAPILLON (CAN), D: ROLAND LODGE O
LOCKET OLIVIA

1589 Ashe D J: TARAVALLE EVREMONDE LILTING
3rd (A.I) 9146 (TAS 47), 04/08/93, S: MELODY LANE
EVREMONDE (A.H.B OF C), D: CARRACOORTE
LILTING

1590 Canobie & Sons M M: ROLAND LODGE
TRIXIEGO (A.I) 110050 (CAN 461), 04/08/93, S:
BONNIE BRAE HELIGO (CAN), D: ROLAND
LODGE TRIXIES TRIUMPH

1591 Beverly S: HILLTOP GENTLE LADY 109248 (SB
5), 20/07/93, S: INVERGOWRIE DALES PRINCE,
D: DENBIGH GENTLE 269TH

Class 56 HEIFER, 2 1/2 years old, (in milk), (born on
or between 1/1/93 and 30/6/93). Prizes: \$45, \$20,
\$10 of which \$25 is presented by the AYRSHIRE
CATTLE SOCIETY OF AUSTRALIA
(VICTORIAN BRANCH).

"THE LOUIS MONOD MEMORIAL TROPHY" to be
awarded annually to the exhibitor of the Best Two-Year-Old
Ayrshire Heifer at the Melbourne Royal Show. Particulars of
each award will be engraved on the cup. *1587 - M I & J R HYLAND*

1592 Hyland M I & J R: ROCKVALE RELIABLE AVIE
1st (A.I) 110589 (MIH 833), 04/06/93, S: COVEY-
FARMS VITALITY RELIABLE (U.S.A.), D:
ROCKVALE ANN AVIE 2ND

1593 Chard N A & M H: WILALIBEE STAR VAL 9216
4th (NC 175), 28/04/93, S: WILALIBEE VALIENT, D:
WILALIBEE STAR

1594 Beverly S: PINEVILLE JOYCES QUEEN 6TH (E.T)
(A.I) 109480 (GZO 5), 04/04/93, S: BLACKADDAR
MILK MACHINE (CAN), D: PINEVILLE JOYCES
QUEEN 3RD

1595 King G R: ELIZADALE JADE ROSY (A.I) 108766
2nd (DPM 552), 04/04/93, S: ELLIVAS JADE (CAN), D:
ELIZADALE STAR ROSY

1585 M M CANOBIE & SONS - 3rd
Class 57 COW, 3 years old (dry in calf) (born on or
between 1/7/92 and 30/6/93). Prizes: \$15, \$5.

NO ENTRY

Class 58 COW, 4 years old (dry in calf) (born on or
between 1/7/91 and 30/6/92). Prizes: \$15, \$5.

1596 Dodd H: GALLA BANK FAITH 107927 (HDD 02),
2nd 22/06/92, S: CARRACOORTE WIZMAR, D:
CARRACOORTE HIGH FAIRY

1597 King G R: ELIZADALE TINSEL (A.I) 106154
1st (DFM 476), 16/07/91, S: VIEUX VILLAGE
JEANNOT (CAN), D: ELIZADALE TASSLE

1606 N.A. & M.H. CHARD - 3rd
Class 59 COW, 5 years old (dry in calf) (born on or
between 1/7/90 and 30/6/91). Prizes: \$15, \$5.

NO ENTRY

Class 60 COW, 6 years old or over (dry in calf) (born
on or before 30/6/90). Prizes: \$15, \$5.

1598 King G R: MAYFIELD HEIGHTS SADIE 2ND
99330 (FCS 622), 11/03/87, S: PARKVALE
DANIEL, D: MAYFIELD HEIGHTS JEWEL 2ND *- 2nd*

1625 G R KING - 1st
Class 61 COW, 3 years old (in milk) (born on or
between 1/7/92 and 30/6/93). Prizes: \$45, \$20, \$10
(of which \$25 is presented by the AYRSHIRE
CATTLE SOCIETY OF AUSTRALIA
(VICTORIAN BRANCH).

1599 Pratt S F & J L: WOORILLA DOWNS MIRALS
SENSATION (A.I) 108345 (SJP 01), 10/12/92, S:
MIRAL SUPER STAR (CAN), D: ROLAND LODGE
BEAUTIFUL SENSATION

1600 Patullo W D, H J & M D: WALMAR POMPOM
2nd MADGE 108377 (PMD 167), 16/09/92, S:
WALMAR POMPOM REBEL, D: WALMAR
MADGES

1582 M M CANOBIE & SONS

2nd

8 DAIRY

1601 **Dodd H:** GALLA BANK LYDIA (A.I) (TW) 107759 (HDD 05), 27/08/92, S: MELODY LANE EVREMONDE (CAN), D: WELBOURNE PARK MYRTLE LINDY

4th 1602 **Hyland M I & J R:** ROCKVALE RELIABLE GRACIE (A.I) 107716 (MIH 797), 20/08/92, S: COVEY-FARMS VITALITY RELIABLE (U.S.A.), D: ROCKVALE CHOICE GRACIE

1603 **Ashe D J:** ROCKVALE CHIEF'S ANNE (A.I) 107704 (MIH 777), 07/08/92, S: LAKESIDE HIGH CHIEFTAIN (N.Z), D: ROCKVALE BLUE ANNE

3rd 1604 **Sherar P:** SHERWOOD GENTLE GAIL 8502 (KM 64), 02/08/92, S: GLEN AFTON GENTLE DESMOND, D: GLEN AFTON GRACES GAIL

1st 1605 **Hyland M I & J R:** ROCKVALE RELIABLE MELVA (A.I) 107701 (MIH 775), 22/07/92, S: COVEY-FARMS VITALITY RELIABLE (U.S.A.), D: ROCKVALE AWARD MELVA

INTERMEDIATE CHAMPION AYRSHIRE COW OR HEIFER, 2, 2 1/2 and 3 YEARS OLD (in milk) and 3 YEARS OLD (dry). Society Sash and a cash prize of \$100 presented by **MURRAY GOULBURN CO-OPERATIVE CO. LIMITED.** (S432). 1605 - MI & JR HYLAND

RESERVE INTERMEDIATE CHAMPION AYRSHIRE COW OR HEIFER. Society Sash and a cash prize of \$50 presented by **MURRAY GOULBURN CO-OPERATIVE CO. LIMITED.** (S433). 1592 - MI & JR HYLAND

Class 62 COW, 4 years old (in milk) (born on or between 1/7/91 and 30/6/92). Prizes: \$45, \$20, \$10 (of which \$25 is presented by the AYRSHIRE CATTLE SOCIETY OF AUSTRALIA (VICTORIAN BRANCH)).

1606 **Chard N A & M H:** WILALIBEE GRACEFUL MIKI 8662 (NC 135), 14/05/92, S: DEVONDALE NOBLEMAN, D: WILALIBEE GRACEFUL JILL

1607 **Canobie & Sons M M:** ROLAND PARK REGAL DAISY 107344 (302), 27/04/92, S: MAPLE LEAF DAISYS CONNOISSEUR, D: ROLAND PARK REGAL CHOICE

2nd 1608 **Hyland M I & J R:** ROCKVALE MISS GOLD (A.I) 107693 (MIH 765), 04/03/92, S: ROI MADGES MISTRAL (CAN), D: ROCKVALE FALLEN GOLD

4th 1609 **Canobie & Sons M M:** ROLAND LODGE PEARL REBELONA (A.I) 106943 (CAN 382), 06/09/91, S: DES PEUPLIERS REBEL (CAN), D: ROLAND LODGE D PEARL ALONA

1610 **Patullo W D, H J & M D:** WALMAR LADY LOVE 106966 (PMD 113), 24/08/91, S: WALMAR LADYS TRIUMPH, D: WALMAR REBELS LOVE

3rd 1611 **King G R:** INVERMAY CAROL (A.I) 107358 (RDF 10), 12/08/91, S: MELODY LANE EVREMONDE (CAN), D: ROCKVALE BONNY CINDY

1612 **Henderson J L C & J:** CARRACOORTE ROMANTIC 3RD 8352 (14/91), 12/07/91, S: CARRACOORTE GRETA'S BELLBOY, D: CARRACOORTE ROMANTIC 2ND

1st 1613 **Patullo W D, H J & M D:** ROSYND WHITE ROSE (A.I) 106209 (SAR 11), 05/07/91, S: DES PEUPLIERS REBEL (CAN), D: ROSYND AMIGOS ROSE

Class 63 COW, 5 years old (in milk) (born on or between 1/7/90 and 30/6/91). Prizes: \$45, \$20, \$10 (of which \$25 is presented by the AYRSHIRE CATTLE SOCIETY OF AUSTRALIA (VICTORIAN BRANCH)).

3rd 1614 **Henderson J L C & J:** CARRACOORTE BRIGHT FRILL 8170 (6/91), 16/05/91, S: CARRACOORTE WIZMAR, D: CARRACOORTE BRIGHT FAY

2nd 1615 **King G R:** INVERGOWRIE POPPY 105910 (CHS 842), 03/03/91, S: INVERGOWRIE LANCE, D: INVERGOWRIE PRETTY GIRL

4th 1616 **Ashe D J:** INVERGOWRIE GENTLE JANE (A.I) 105900 (CHS 836), 18/02/91, S: HOUSEHILL HOTSPUR (A.H.B. OF S), D: DENBIGH GENTLE 269TH

1617 **Beverly S:** GLEN AFTON GENTLE LEE (H) (GP) 106015 (M 637), 11/10/90, S: GLEN AFTON GENTLE DESMOND, D: GLEN AFTON BONNY LEE

1618 **King G R:** KATTALLY AMIGO RIANA (A.I) 105042 (GKN 74), 18/08/90, S: BEN FERME AMIGO (CAN), D: BROOKFIELD RIANA 2ND

1st 1619 **Patullo W D, H J & M D:** ROSYND REBELS ROSE 5TH (A.I) 105586 (SAR 5), 13/07/90, S: DES PEUPLIERS REBEL (CAN), D: ROSYND AMIGOS ROSE

Class 64 COW, 6 years old (in milk) (born on or between 1/7/89 and 30/6/90). Prizes: \$45, \$20, \$10 (of which \$25 is presented by the AYRSHIRE CATTLE SOCIETY OF AUSTRALIA (VICTORIAN BRANCH)).

1st 1620 **Canobie & Sons M M:** ROLAND LODGE BRIGHT REBELIOUS (A.I) 103922 (CAN 276), 17/09/89, S: DES PEUPLIERS REBEL (CAN), D: ROLAND LODGE J C BRIGHT BACARDI

1621 **Ashe D J:** CARRACOORTE LILTING (A.I) 7274 (23/89), 04/09/89, S: DESCHAMBAULT VAG BENNY (A.H.B. OF C), D: CARRACOORTE LILDA

2nd 1622 **Patullo W D, H J & M D:** WALMAR REBELS DECHOICE (A.I) 103753 (PMD 63), 29/08/89, S: DES PEUPLIERS REBEL (CAN), D: WALMAR D E CHOICE

1623 **Canobie & Sons M M:** ROLAND LODGE TRIXIES TRIUMPH (E.T) (A.I) 103903 (CAN 253), 27/08/89, S: WOODLANDS BLUEBELLS TRIUMPH (CAN), D: GLEN AFTON TRIXIE

3rd 1624 **Hyland M I & J R:** ROCKVALE BLUE VIVIENNE (A.I) 103785 (MIH 618), 31/07/89, S: WOODLANDS BLUEBELLS TRIUMPH (CAN), D: ROCKVALE VIVIENNE 2ND

Tailoring banking to your needs

2000 1000 1000 1000 1000 1000 1000 1000 1000 1000

Class 65 COW, 7 years old or over (in milk) (born before 30/6/89). Prizes: \$45, \$20, \$10.(of which \$25 is presented by the AYRSHIRE CATTLE SOCIETY OF AUSTRALIA (VICTORIAN BRANCH)).

- 1625 **King G R:** INVERGOWRIE TWILIGHT BERTHA (A.I) (VG) 101274 (CHS 724), 08/05/88, S: DILHAM MERLIN (SCOT), D: INVERGOWRIE TWILIGHTS GEM
- 1626 **Patullo W D, H J & M D:** ROSYND AMIGOS ROSE (E.T) (A.I) (VG) 102711 (SAR 1), 06/05/88, S: BEN FERME AMIGO (CAN), D: PARKVALE STAR ROYALE
- 1627 **Chard J D & A R:** WILALIBEE NOBLE FLEUR 6671 (NC 930), 03/05/88, S: MILL SPRINGS NOBLE BEAU, D: WILALIBEE PRETTY FLEUR
- 1628 **Canobie & Sons M M:** ROLAND LODGE CORN FLAKES 100136 (CAN 160), 16/09/87, S: ROLAND LODGE AROUSABLE, D: ROLAND PARK WEET BIX
- 1629 **Ashe D J:** PARKVALE DESDEMONA (GP) 99127 (GCM 713), 29/03/87, S: ROLAND PARK BRIGHT JACK 3RD, D: PARKVALE DELVENE

Class 66 BEST VESSEL, (Cow to be of good breed type). Prizes: \$35, \$25, \$15 donated in equal amounts of \$25 each by J.L.C. & J. Henderson, J.K. Buchanan A.M., and the Estate of the late J.M. Robertson.

Competition in this class is limited to animals in milk or within 14 days of calving, entered in the Ordinary Classes. The judge may order the exhibits which are in milk to be milked dry before making his final awards.

- 1587 **Hyland M I & J R:** ROCKVALE JAYE BANGLE (A.I) 110816 (MIH 850), 19/08/93, S: BONNIE BRAE JAYE (CAN), D: PARKVALE KAMAY BANGLE (A.I)
- 1592 **Hyland M I & J R:** ROCKVALE RELIABLE AVIE (A.I) 110589 (MIH 833), 04/06/93, S: COVEY-FARMS VITALITY RELIABLE (U.S.A.), D: ROCKVALE ANN AVIE 2ND
- 1595 **King G R:** ELIZADALE JADE ROSY (A.I) 108766 (DPM 552), 04/04/93, S: ELLIVAS JADE (CAN), D: ELIZADALE STAR ROSY
- 1597 **King G R:** ELIZADALE TINSEL (A.I) 106154 (DFM 476), 16/07/91, S: VIEUX VILLAGE JEANNOT (CAN), D: ELIZADALE TASSLE
- 1599 **Pratt S F & J L:** WOORILLA DOWNS MIRALS SENSATION (A.I) 108345 (SJP 01), 10/12/92, S: MIRAL SUPER STAR (CAN), D: ROLAND LODGE BEAUTIFUL SENSATION
- 1602 **Hyland M I & J R:** ROCKVALE RELIABLE GRACIE (A.I) 107716 (MIH 797), 20/08/92, S: COVEY-FARMS VITALITY RELIABLE (U.S.A.), D: ROCKVALE CHOICE GRACIE
- 1604 **Sherar P:** SHERWOOD GENTLE GAIL 8502 (KM 64), 02/08/92, S: GLEN AFTON GENTLE DESMOND, D: GLEN AFTON GRACES GAIL
- 1605 **Hyland M I & J R:** ROCKVALE RELIABLE MELVA (A.I) 107701 (MIH 775), 22/07/92, S: COVEY-FARMS VITALITY RELIABLE (U.S.A.), D: ROCKVALE AWARD MELVA

- 1608 **Hyland M I & J R:** ROCKVALE MISS GOLD (A.I) 107693 (MIH 765), 04/03/92, S: ROI MADGES MISTRAL (CAN), D: ROCKVALE FALLEN GOLD
- 1611 **King G R:** INVERMAY CAROL (A.I) 107358 (RDF 10), 12/08/91, S: MELODY LANE EVREMONDE (CAN), D: ROCKVALE BONNY CINDY
- 1615 **King G R:** INVERGOWRIE POPPY 105910 (CHS 842), 03/03/91, S: INVERGOWRIE LANCE, D: INVERGOWRIE PRETTY GIRL
- 1617 **Beverly S:** GLEN AFTON GENTLE LEE (H) (GP) 106015 (M 637), 11/10/90, S: GLEN AFTON GENTLE DESMOND, D: GLEN AFTON BONNY LEE
- 1618 **King G R:** KATTALLY AMIGO RIANA (A.I) 105042 (GKN 74), 18/08/90, S: BEN FERME AMIGO (CAN), D: BROOKFIELD RIANA 2ND
- 1624 **Hyland M I & J R:** ROCKVALE BLUE VIVIENNE (A.I) 103785 (MIH 618), 31/07/89, S: WOODLANDS BLUEBELLS TRIUMPH (CAN), D: ROCKVALE VIVIENNE 2ND
- 1625 **King G R:** INVERGOWRIE TWILIGHT BERTHA (A.I) (VG) 101274 (CHS 724), 08/05/88, S: DILHAM MERLIN (SCOT), D: INVERGOWRIE TWILIGHTS GEM
- 1630 **Patullo W D, H J & M D**
- 1631 **Patullo W D, H J & M D**
- 1632 **Patullo W D, H J & M D**
- 1635 **Henderson J L C & J**
- 1636 **Henderson J L C & J**
- 1640 **Dodd H**
- 1642 **Chard N A & M H**
- 1643 **Chard J D & A R**
- 1644 **Canobie & Sons M M**
- 1645 **Canobie & Sons M M**
- 1646 **Canobie & Sons M M**
- 1650 **Ashe D J**
- 1651 **Ashe D J**
- 1652 **Ashe D J**

SENIOR CHAMPION AYRSHIRE COW, 4 YEARS OLD OR OVER (in milk or dry) Society's Sash, \$55 cash presented by the **AYRSHIRE CATTLE SOCIETY OF AUSTRALIA (VICTORIAN BRANCH)** (\$374) \$20 cash presented by the **AUSTRALIAN AYRSHIRE BREEDERS ASSOCIATION INC.** (\$375) and a cash prize of \$100 presented by **MURRAY GOULBURN CO-OPERATIVE CO. LIMITED** (\$434). 1613 - W D, H J & M D PATULLO

RESERVE SENIOR CHAMPION AYRSHIRE COW- Society's Sash, \$45 cash prize presented by the **AYRSHIRE CATTLE SOCIETY OF AUSTRALIA (VICTORIAN BRANCH)**. (\$371), and a cash prize of \$50 presented by **MURRAY GOULBURN CO-OPERATIVE CO. LIMITED** (\$435). 1608 - M I & J R HYLAND

CHAMPION DAIRY COW

Cash prizes totalling \$2300 for competition amongst the Ayrshire, Brown Swiss, Guernsey, Holstein, Illawarra and Jersey breeds. See details at beginning of Dairy Breed Section.

10 DAIRY

Class 67 LIFETIME PRODUCTION COW, any age, in milk or dry, which prior to 31st July preceding the Show, has produced 1400kg or more butterfat in her lifetime. A.C. McNAUGHTON MEMORIAL PRIZE of \$25 to be awarded to the winner.

1625 **King G R: INVERGOWRIE TWILIGHT BERTHA** (A.I) (VG) 101274 (CHS 724), 08/05/88, S: DILHAM MERLIN (SCOT), D: INVERGOWRIE TWILIGHTS GEM

Class 68 NOVICE EXHIBITOR CLASS, COW OR HEIFER, 2 1/2 years or over, (in milk or in calf)./ Entries in this class will only be accepted from Exhibitors never having won a first prize at a previous Royal Melbourne Show.

1604 **Sherar P: SHERWOOD GENTLE GAIL** 8502 (KM 64), 02/08/92, S: GLEN AFTON GENTLE DESMOND, D: GLEN AFTON GRACES GAIL

Class 69 BULL, 3 years old and over, (born before 30/6/93). Prizes: \$20, \$10.

1655 **Mccraw S F & P M: GLEN AFTON SHERRYS** PEUPLIER (A.I) 23048 (M 741), 20/10/92, S: DES PEUPLIERS REBEL (CAN), D: BROOKFIELD SHERRY

1656 **Ashe D J: TARAVALA ROSE BOY** 8559 (TAS 35), 12/08/92, S: JOYLINDA GRACES COMMANDER, D: PARKVALE SKY ROSE

Class 70 BULL, 2 years old (born on or between 1/7/93 and 30/6/94). Prizes: \$20, \$10.

NO ENTRY

Class 71 BULL, (born on or between 1/7/94 and 31/12/94). Prizes: \$20, \$10.

1657 **Henderson J L C & J: CARRACOORTE** MAGNATE 9821 (8/94), 16/10/94, S: CARRACOORTE DOMINO, D: CARRACOORTE MADGE 2ND

1658 **Ashe D J: TARAVALA GENTLE REVENGE** (A.I) 9653 (TAS 70), 03/10/94, S: BLACKADDAR REVENGE (A.H.B. OF C), D: INVERGOWRIE GENTLE JANE

1659 **King G R: BLUE RIBBON TRADEMARK** (A.I) 23336 (CK 3), 04/08/94, S: ST CESAIRE PAPILLON, D: GLEN AFTON TRIXIE

1660 **Goddard N R & D P: INVERURIE FERGUS** 9797 (NG 17), 17/07/94, S: GULF STATION MACTAVISH, D: GULF STATION FINE FELICITY

JUNIOR CHAMPION AYRSHIRE BULL, 2 YEARS OLD OR UNDER, Society's Sash (The winner of this award shall be eligible to compete for the Championship).

RESERVE JUNIOR CHAMPION AYRSHIRE BULL, Society's Sash

CHAMPION AYRSHIRE BULL, Society's Sash, and \$17 presented by the AUSTRALIAN AYRSHIRE BREEDERS' ASSOCIATION INC. (S377) and \$30 presented by MURRAY GOULBURN CO-OPERATIVE CO. LIMITED (S436). (The Junior Champion Bull shall be eligible to compete for this award).

RESERVE CHAMPION AYRSHIRE BULL, Society's Sash and \$15 presented by MURRAY GOULBURN CO-OPERATIVE CO. LIMITED (S437).

1659 - G. R. KING

CHAMPION DAIRY BULL

Cash prizes totalling \$750 for competition amongst the Ayrshire, Brown Swiss, Guernsey, Holstein, Illawarra and Jersey Breeds. See details at beginning of Dairy Breed Section.

Class 72 SIRE'S PROGENY GROUP, 3 Females, 3 years old and over, by the same sire, at least two of which must be owned by the one exhibitor. THE NAME OF THE SIRE TO BE GIVEN ON THE ENTRY FORM. Competition limited to animals entered in the Ordinary Classes. Prize \$10 is presented by the AYRSHIRE CATTLE SOCIETY OF AUSTRALIA (VICTORIAN BRANCH).

1661 **Patullo W D, H J & M D: GROUP BY DES** PEUPLIERS REBEL (CAN)

1662 **Henderson J L C & J: GROUP BY** CARRACOORTE WIZMAR

Class 73 BREEDERS GROUP PRIZES, 1 male and 2 females or alternatively 3 females 2 1/2 years old and under, bred and owned by the one exhibitor (i.e. name of breeder, owner and exhibitor to be identical for each animal). Competition limited to animals entered in the Ordinary Classes. Prizes: \$30 of which \$20 is presented by the AUSTRALIAN AYRSHIRE BREEDERS ASSOCIATION INC. and \$10 presented by the AYRSHIRE CATTLE SOCIETY OF AUSTRALIA (VICTORIAN BRANCH).

1637 **Henderson J L C & J** - 2nd

1647 **Canobie & Sons M M** - 1st

1653 **Ashe D J**

1663 **Sherar P**

1665 **Beverly S** - 3rd

Class 74 BREEDERS GROUP PRIZES, 3 females, 3 years old and over, bred and owned by the one exhibitor (i.e. name of the breeder, owner and exhibitor to be identical for each animal). Competition limited to animals entered in the Ordinary Classes. \$20 presented by AUSTRALIAN AYRSHIRE BREEDERS ASSOCIATION INC.

1633 **Patullo W D, H J & M D** - 3rd

1638 **Henderson J L C & J**

1648 **Canobie & Sons M M** - 2nd

1666 **Hyland M I & J R** - 1st

Class 75 BREEDERS GROUP PRIZES, 3 females, under 3 years of age, bred and owned by the one exhibitor (i.e. name of breeder, owner and exhibitor to be identical for each animal) and all 3 females to be by the same sire. THE NAME OF THE SIRE TO BE GIVEN ON ENTRY FORM. Competition limited to animals entered in the Ordinary Classes.

NO ENTRY

1655 - S F & P M McCRAW

Class 76 GROUP PRIZES, Dam and daughter or alternatively 2 daughters of the one dam, owned but not necessarily bred by the exhibitor. Competition limited to animals exhibited in the Ordinary Classes. NOTE: Only one combination of Cow and daughter and only one combination of daughters can compete.

- 1634 Patullo W D, H J & M D - 1st
 1639 Henderson J L C & J - 2nd
 1641 Dodd H
 1649 Canobie & Sons M M - 3rd
 1654 Ashe D J
 1664 Sherar P
 1667 King G R

JUNIOR HANDLERS COMPETITION

For Handlers 18 years old and under on 21st September, 1995.

Heifers two years old and under will be used.

This competition will be conducted during the luncheon adjournment by the **AUSTRALIAN AYRSHIRE BREEDERS' ASSOCIATION INC.** JACK CANOBIE - 1st
 MATTHEW LUCK - 2nd

AYRSHIRE SIRES' MEMORIAL

For the Most Successful Sire in the above Classes, other than Special Classes.

Three points will be awarded for a first prize, two points for a second and one point for a third prize in all Classes other than specials. In the event of a tie, three additional points will be awarded for each Championship, and two additional points for each Reserve Championship and if necessary a count back will be made to determine the winner. The names of the winning sire for the year, breeder of the sire and the owner of the sire will be recorded permanently upon an Honour Board, which will be displayed in the Ayrshire Cattle Pavilion during the Show. DES PEUPLIERS REBEL

BEST MAINTAINED AYRSHIRE TEAM

Judging will take place from the opening of the Show, until the following Sunday, under the same scale of points as the Inter-Breeds Competition.

There is no entry fee and all Ayrshire Exhibitors' Teams will automatically compete for the prize. Prize: \$55, (of which \$30 is donated by the **AUSTRALIAN AYRSHIRE BREEDERS ASSOCIATION INC.** (S376) and \$25 is donated by the **AYRSHIRE CATTLE SOCIETY OF AUSTRALIA (Victorian Branch)** (S379). MI & J RHYLAND - 1st
 G. R. KING - 2nd
 J. L. C. & J. HENDERSON - 3rd

SPECIAL PRIZES

JUNIOR CHAMPION BULL (1995)

JUNIOR CHAMPION HEIFER (1996)

THE McNAB OAKBANK MEMORIAL TROPHY, presented by **MR. KEITH W. McNAB**, will be awarded to the exhibitor of the Junior Champion Bull and Heifer in alternate years, commencing in 1989 with the bull.

1659 - G. R. KING

MOST SUCCESSFUL EXHIBITOR

G. R. KING

FEATURE BREED JERSEY

Judging will be in catalogue order and will commence at 8.30 a.m. on Friday, 22nd September on the Bonlac Lawn.

Cattle entered in this Section must be registered in the Jersey Stud Book of Australia, or registered with the Pure Jersey Breeders of Australia Inc. or in an approved Jersey Herd Book. For particulars of registration in the Jersey Stud Book of Australia, apply to the Secretary, Australian Jersey Breeders Society, P.O. Box 292, Ascot Vale, 3032 and Pure Jersey Breeders registration particulars from the Pure Jersey Breeders of Australia Inc., P.O. Box 105, Tongala, 3621.

Females recorded in the APPENDICES of a Herd Book will be eligible to compete in this section provided their female progeny is eligible for full registration in the Herd Book.

Handlers of bulls two (2) years old and over must be 18 years old or over on the first day of the Show.

All bulls three (3) years old and over must have two (2) handlers.

Prizemoney of \$1000 has been donated by the **AUSTRALIAN JERSEY BREEDERS SOCIETY (VICTORIAN BRANCH) INC.**, in Classes 101 to 116, 118, 122 to 124, 126.

Prizemoney of \$300 has been donated by the **MURRAY GOULBURN CO-OPERATIVE CO. LIMITED** in Classes 111, 112, 114, 115 and 117.

Class 101 HEIFER, born on or between 1/7/94 and 31/12/94. Prizes: \$15, \$5.

- 1668 Askew Miss C L: GLENALLAN ROYAL CHIME 92561 (61), 09/09/94, S: NAVILLUS ROYAL ENTERPRIZE, D: GLENALLAN LOVEABLE CHRISSIE
 6th
 1669 Baker R J & J M: KORRIBINJAL BELLES NARCISSUS 24 (A.I) 400035 (K8F 3333), 27/08/94, S: BELLES EXPERT (IMP U.S.A.), D: KORRIBINJAL IMPERIAL NARCISSUS 7TH
 3rd
 1670 Askew K D & I M: RAYWYN GIFTED JANET 92581 (SRA 380), 18/08/94, S: RAYWYN MODERN GENIUS, D: RAYWYN PETITE JANET
 1671 Ferguson A R & F E: LARA LESTERS BRUNETTE (A.I) 374116 (AF 373), 06/08/94, S: HIGHLAND DUNCAN LESTER (IMP U.S.A.), D: LARA DESIGNS BRUNETTE
 1st
 1672 Ferguson A R & F E: LARA EXPERTS VISCOUNTS (A.I) 374113 (AF 371), 02/08/94, S: BELLES EXPERT (E.T) (IMP U.S.A.), D: LARA ROYAL VISCOUNTS
 2nd
 1673 Anderson I R: KINGS VIEW AILEEN 15TH (A.I) 371733 (BKA 2308), 15/07/94, S: HIGHLAND DUNCAN LESTER (IMP U.S.A.), D: KINGS VIEW AILEEN 12TH
 4th
 1674 Anderson R G & K L: KINGS VILLE GOLDEN GIRL 7TH (A.I) 369716 (AND 3161), 09/07/94, S: MOLLY BROOK BRASS MAJOR (IMP U.S.A.), D: ARRANDOON GOLDEN GIRL 88TH
 5th

12 DAIRY

1675 **Paton W T & D M:** MOYNALLA EXPERTS VANESSA (A.I) 375960 (LJD 1254), 05/07/94, S: BELLES EXPERT (E.T) (IMP U.S.A.), D: MOYNALLA DONS VANESSA

Class 102 HEIFER, born on or between 1/1/94 and 30/6/94 (dry). Prizes: \$30, \$20 presented by the HICKS FAMILY.

1676 **Paton W T & D M:** MOYNALLA GLENS GLOWETTE (A.I) 375990 (LJD 1235), 20/05/94, S: DUNCAN DUKE OF GLENWOOD (IMP U.S.A.), D: FERDON TANDRA'S GLOWETTE (IMP N.Z.)

1677 **Robertson G & D L:** IVANHOE DAFFODIL 42ND (A.I) 364998 (826), 24/04/94, S: JENKS (E.T) (IMP U.S.A.), D: IVANHOE DAFFODIL 24TH

1678 **Feeley A:** VERALLAN LESTERS ROSE (A.I) 400009 (PAF 449), 01/04/94, S: HIGHLAND DUNCAN LESTER (IMP U.S.A.), D: VERALLAN QUICKSILVER ROSE

1679 **Anderson R G & K L:** KINGS VILLE PRINCESS 4TH (A.I) 365042 (AND 3145), 22/03/94, S: STONY-KENNY QUAKE DOWN UNDER (E.T) (IMP U.S.A.), D: KINGS VILLE PRINCESS 2ND

Class 103 HEIFER, 2 years old, (not in milk and not necessarily in calf), (born on or between 1/7/93 and 30/6/94). Prizes: \$30, \$15, \$10. Winner will receive a trophy presented by G.E. & E.R. SESSIONS.

1680 **Sessions G & E R:** SOUTHFORK BEAUTY 9TH 359993 (SF 485), 17/09/93, S: SHAMROCK GROVE GEMINI 50R (IMP CAN), D: SOUTHFORK BEAUTY 4TH

1681 **Feeley A:** VERALLAN JENKS OLIVIA (A.I) 400008 (PAF 439), 10/09/93, S: JENKS (IMP U.S.A.), D: VERALLAN JINGO'S OLIVIA

1682 **Ferguson A R & F E:** LARA GROVES ELMANA (A.I) 365650 (AF 359), 29/08/93, S: SHAMROCK GROVE GEMINI 50R (IMP CAN), D: LARA DELIGHT'S ELMANA

1683 **Askew K D & I M:** RAYWYN ROYAL LADY 90097 (SRA 304), 21/08/93, S: NAVILLUS ROYAL ENTERPRIZE, D: BELLARINE LADY 11TH

1684 **Carson J H & G L:** GLENBRAE JENKS DAISY 4TH 362018 (JHC 3389), 12/08/93, S: JENKS (E.T) (IMP U.S.A.), D: GLENBRAE HARVESTS DAISY 17TH

1685 **Anderson R G & K L:** WYNONA JUDES BELLS 2ND (A.I) 360862 (JDH 2704), 28/07/93, S: CURTSEY DUNCAN JUDE (IMP CAN), D: WYNONA SB BELL 2ND

1686 **Salway & Son C R:** GLENCRAIG JUNOS RITA (A.I) 89671 (AES 130), 04/07/93, S: VALLEYSTREAM J I S JUNO 25R, D: GLENCRAIG GOLD RITA

Class 104 HEIFER, 2 1/2 years old, (dry in calf), (born on or between 1/1/93 and 30/6/93). Prizes: \$30, \$15, \$10. Winner will receive a trophy presented by G.E. & E.R. SESSIONS.

1687 **Wallace C J & M B:** WALLACEDALE TOP ROSE 356560 (VOW 812), 11/05/93, S: BUSHLEA TOP BRASS 16TH, D: WALLACEDALE FAIR ROSE

JUNIOR CHAMPION JERSEY HEIFER, 2 1/2 YEARS OLD OR UNDER (dry)- Society's Sash, S. A. TURNER MEMORIAL PRIZE, presented by AMALGAMATED CO-OPERATIVE MARKETERS (AUSTRALIA) LIMITED, and NORTH EASTERN DAIRY CO. LTD., \$1,000 has been invested with the Royal Agricultural Society of Victoria and half the interest thereon will provide an Annual Trophy to be presented to the winner of the Junior Champion Jersey Heifer, \$120 presented by R. & E. HINE & S. & M. PHILLIPS. (S380), semen voucher to the value of \$250 donated by GENETICS AUSTRALIA, BACCHUS MARSH, and \$300 presented by V.A.C.C. INSURANCE CO. LTD. (S400) and \$100 presented by MURRAY GOULBURN CO-OPERATIVE CO. LIMITED (S438).

RESERVE JUNIOR CHAMPION JERSEY HEIFER- Society's Sash, \$50 presented by DENKAVIT (AUST.) PTY.LTD. (S381) and \$50 presented by MURRAY GOULBURN CO-OPERATIVE CO. LIMITED (S439).

Class 105 HEIFER, 2 years old (in milk), (born on or between 1/7/93 and 30/6/94). Prizes: \$45, \$25, \$15.

1688 **Hargreaves & Son P G & S V:** BUSHLEA LESTER FERNLEAF 20TH (A.I) 358724 (NLK 2257), 12/09/93, S: HIGHLAND DUNCAN LESTER (IMP U.S.A.), D: BUSHLEA FERNLEA 106TH

1689 **Askew Miss C L:** GLENALLAN MODERN SWEETHEART (A.I) 90010 (56), 04/09/93, S: NAREE BLUE MONARCH, D: GLENALLAN SWEET HEART

1690 **Baker R J & J M:** KORRIBINJAL GEMINI GRETTEL 8TH (A.I) 366938 (K8F 3261A), 29/08/93, S: SHAMROCK GROVE GEMINI 50R (IMP CAN), D: KORRIBINJAL CUTE GRETTEL 5TH

1691 **Irvine C F & S J:** WATTLE BRINK FANCYBELLE 28TH 08655 (CSI 883), 20/08/93, S: WATTLE BRINK PATRICK'S STAR, D: WATTLE BRINK FANCYBELLE 13

1692 **Anderson R G & K L:** KORRIBINJAL GEMINI HEATHER BELL 7TH (A.I) 360853 (K8F 3260), 17/08/93, S: SHAMROCK GROVE GEMINI 50R (IMP CAN), D: KORRIBINJAL EDI HEATHER BELL 43RD

1693 **Feeley A:** VERALLAN LESTERS SNOWDROP (A.I) 365902 (PAF 434), 16/08/93, S: HIGHLAND DUNCAN LESTER (IMP U.S.A.), D: PHILMAR BRASS SNOWDROP 3RD

1694 **Askew K D & I M:** RAYWYN GEMINI SELMA (A.I) 90103 (SRA 310), 15/08/93, S: SHAMROCK GROVE GEMINI (CAN), D: RAYWYN BRIGHT SELMA

1695 **Carson J H & G L:** GLENBRAE JENKS DAISY 3RD 362017 (JHC 3388), 12/08/93, S: JENKS (E.T) (IMP U.S.A.), D: GLENBRAE IDEAL DAISY 6TH

1696 **Askew K D & I M:** RAYWYN FAMOUS JANET (A.I) 90095 (SRA 302), 11/08/93, S: SHIRLINN FAMOUS PAL, D: RAYWYN PETITE JANET

1697 **Ferguson A R & F E:** LARA GROVES BRUNETTE 2ND (A.I) 365646 (AF 341), 06/08/93, S: SHAMROCK GROVE GEMINI 50R (IMP CAN), D: LARA DELIGHT'S BRUNETTE

1715 C R SALWAY & SON

1ST

- 1698 **Carson J H & G L:** GLENBRAE JENKS LASS 362010 (JHC 3381), 06/08/93, S: JENKS (E.T) (IMP U.S.A.), D: GLENBRAE PETRINA'S LASS *3rd*
- 1699 **Robertson G & D L:** IVANHOE DAFFODIL 41 354527 (813), 04/08/93, S: IVANHOE LINDA'S ROYAL, D: IVANHOE DAFFODIL 19TH
- 1700 **Anderson I R:** KINGS VIEW VANILLA (A.I) 358638 (BKA 2283), 03/08/93, S: VALLEYSTREAM DUNCAN DYNAMO (IMP CAN), D: BLUEBERRY HILL VANILLA 20TH
- 1701 **Kuhne K & P:** BUSHLEA LESTER FERNLEAF 16 (A.I) 358715 (NLK 2247), 31/07/93, S: HIGHLAND DUNCAN LESTER (IMP U.S.A.), D: BUSHLEA IMPERIAL FERNLEAF *2nd*
- 1702 **Ferguson A R & F E:** LARA GROVES BRUNETTE (A.I) 365642 (AF 335), 25/07/93, S: SHAMROCK GROVE GEMINI 50R (IMP CAN), D: LARA LONARS BRUNETTE
- 1703 **Mckenzie & Co A F:** COORIEVALE CHRIS STARBRIGHT 08039 (APE 261), 09/07/93, S: KARRAGLEN SULTANS CHRIS, D: COORIEVALE DAISY'S STARBRIGHT
- 1704 **Anderson I R:** KINGS VIEW ROSELLA 334TH (A.I) 358631 (BKA 2270), 08/07/93, S: HIGHLAND DUNCAN LESTER (IMP U.S.A.), D: KINGS VIEW ROSELLA 320TH *6th*
- 1705 **Rundle & Sons R J:** BOGGABILLA LOUISE N16 (A.I) 357337 (R4R 1948), 08/07/93, S: HIGHLAND DUNCAN LESTER (IMP U.S.A.), D: VICTORIA LOUISE 12TH *4th*
- 1706 **Paton W T & D M:** MOYNALLA DONS LILAC 357966 (LJD 1189), 02/07/93, S: FERDON CORONETS FANTASTIC (IMP N.Z.), D: MOYNALLA LUNAR'S PRUE
- 1707 **Feeley A:** BUSHLEA LESTER IRIS 2 (A.I) 358727 (NLK 2213), 01/07/93, S: HIGHLAND DUNCAN LESTER (IMP U.S.A.), D: BUSHLEA BRASS IRIS 4TH
- Class 106 HEIFER, 2 1/2 years old, (in milk), (born on or between 1/1/93 and 30/6/93). Prizes: \$50, \$30, \$20. Winner will receive the MARJ KUHNE MEMORIAL TROPHY presented by MR. B. KUHNE.**
- 1708 **Paton W T & D M:** MOYNALLA JUNOS ROSLYN 357956 (LJD 1178), 26/05/93, S: VALLEYSTREAM J I S JUNO (IMP CAN), D: MOYNALLA DONS ROSLYN
- 1709 **Wallace C J & M B:** WALLACEDALE TOP RANUNCULUS 356545 (VOW 814), 16/05/93, S: BUSHLEA TOP BRASS 16TH, D: WALLACEDALE MELLY'S RANUNCULUS *6th*
- 1710 **Ferguson A R & F E:** EDI SELECT 53RD (A.I) 368102 (AMC 343), 02/05/93, S: LILAC GROVE RINGS PAL (IMP N.Z.), D: EDI SELECT 48TH *1st*
- 1711 **Mckenzie & Co A F:** COORIEVALE ROYAL PEARL (A.I) 08026 (APE 247), 23/04/93, S: MERRILAND FAIR MONARCH, D: COORIEVALE AMBERS PEARL
- 1712 **Wallace C J & M B:** WALLACEDALE BRETT'S PRINCESS 356556 (VOW 806), 15/04/93, S: YARRAVAL METEOR'S BRETT, D: AVONLEIGH PRINCESS 365TH

- 1713 **Carson J H & G L:** GLENBRAE OMENS DAISY 79TH 357377 (JHC 3318), 09/04/93, S: ROLLING HILLS BONAFIDE (IMP N.Z.), D: GLENBRAE ROYAL DAISY 2ND
- 1714 **Rundle & Sons R J:** BOGGABILLA JESSIE N1 (A.I) 357323 (R4R 1933), 03/04/93, S: PAISLEY STING F51, D: MOUNT ELLIOT JESSIE 23RD *2nd*
- 1715 **Salway & Son C R:** GLENCRAIG SNOWFALLS JULIE 2ND 89665 (AES 122), 29/03/93, S: MERSEYBANK STYLISH SNOWFALL, D: GLENCRAIG RALEIGHS JULIE
- 1716 **Blum J W & B M:** JAYBEE AIMS LASSIE 8TH 367287 (JAB 431), 27/02/93, S: HIGHLAND DUNCAN LESTER (IMP U.S.A.), D: JAYBEE AIMS LASSIE 2ND
- 1717 **Anderson R G & K L:** KINGS VILLE ORANGE MISS (A.I) 353953 (AND 3114), 13/02/93, S: HIGHLAND DUNCAN LESTER (IMP U.S.A.), D: BLUEBERRY HILL ORANGE MISS 17TH *4th*
- 1718 **Feeley A:** VERALLAN LESTERS ROXANNE (E.T) 365900 (PAF 429), 08/02/93, S: HIGHLAND DUNCAN LESTER (IMP U.S.A.), D: ERENMAR PETS ROXANNE 3RD
- 1719 **Anderson I R:** KINGS VIEW LINDA 145TH (A.I) 353958 (BKA 2256), 01/01/93, S: REBOB DUNCAN HERMITAGE (E.T) (IMP U.S.A.), D: KINGS VIEW LINDA 64TH *3rd*
- Class 107 COW, 3 years old, (dry in calf), (born on or between 1/7/92 and 30/6/93). Prizes: \$35, \$20, \$15 of which \$20 is donated by G.E. & E.R. SESSIONS.**
- NO ENTRY
- Class 108 COW, 4 years old, (dry in calf), (born on or between 1/7/91 and 30/6/92). Prizes: \$35, \$20, \$15 of which \$20 is donated by G.E. & E.R. SESSIONS.**
- 1720 **Feeley A:** VERALLAN GOODTIME ROSEBUD (A.I) 340760 (PAF 409), 20/09/91, S: GOODTIMES CHARLIE (E.T) (IMP U.S.A.), D: BARWIDGEE ROSEBUD 96TH *2nd*
- 1721 **Baker R J & J M:** KORRIBINJAL IMPERIAL DAISY 12TH 342242 (K8F 128), 30/08/91, S: MEADOW LAWN J IMPERIAL (E.T) (IMP CAN), D: BELGONIA ROYAL DAISY 2ND *1st*
- Class 109 COW, 5 years old, (dry in calf), (born on or between 1/7/90 and 30/6/91). Prizes: \$35, \$20, \$15 of which \$20 is donated by G.E. & E.R. SESSIONS.**
- 1722 **Kuhne K & P:** BUSHLEA ROYAL LITA (A.I) 332263 (NLK 2079), 20/06/91, S: J S QUICKSILVER ROYAL (IMP U.S.A.), D: BUSHLEA BRASS LITA *1st*
- 1723 **Feeley A:** VERALLAN BRASS PAXIE (A.I) 340754 (PAF 394), 01/04/91, S: VALLEYSTREAM BRASS LEGEND (IMP CAN), D: KATANDRA PAXIE 71ST *2nd*
- 1724 **Salway & Son C R:** GLENCRAIG ROYALTYS FLIRT 85417 (AES 19), 07/01/91, S: BELGONIA FLASH 'ROYALTY, D: GLENCRAIG LITTLE FLIRT *3rd*

14 DAIRY

Class 110 COW, 6 years old or over, (dry in calf), (born before 30/6/90). Prizes: \$35, \$20, \$15 of which \$20 is donated by G.E. & E.R. SESSIONS.

- 1725 **Askew K D & I M:** BELLARINE LADY 11TH 273140 (LAG 345), 10/08/88, S: BELLARINE ROYAL BLUE (TW), D: BELLARINE LADY 7TH
- 1726 **Wallace L:** AVONLEIGH PRINCESS 343RD (HC+) 265308 (1467), 30/03/88, S: AVONLEIGH PRIMROSES RULER, D: AVONLEIGH PRINCESS 273RD

Class 111 COW, 3 years old, (in milk), (born on or between 1/7/92 and 30/6/93). Prizes: \$60, \$35, \$20. Winner to receive \$100 semen voucher donated by RAB AUSTRALIA and the WARRAWEE PARK TROPHY presented by the HICKS FAMILY.

- 1727 **Paton W T & D M:** MOYNALLA BONDS VIOLET (A.I) 346170 (LJD 1157), 11/09/92, S: OWHAROA BOND (IMP N.Z.), D: MOYNALLA DONS VIOLET
- 1728 **Feeley A:** VERALLAN OPPORTUNITY SNOWDROP (A.I) 353223 (PAF 423), 22/08/92, S: FAIR WEATHER OPPORTUNITY (E.T) (P) (IMP U.S.A.), D: PHILMAR BRASS SNOWDROP 3RD
- 1729 **Ferguson A R & F E:** LARA LONARS SILVERMINE 3RD (A.I) 365617 (AF 312), 20/08/92, S: NAREE BLUE MONARCH, D: LARA OMENS SILVERMINE
- 1730 **Ferguson A R & F E:** LARA DELIGHTS HEATHER 2ND (A.I) 365620 (AF 315), 20/08/92, S: DENSONDALE DELIGHTS SAM (IMP N.Z.), D: NAVILLUS HEATHER 19TH
- 1731 **Baker R J & J M:** KORRIBINJAL GEMINI HEATHER BELL 5TH (A.I) 360851 (K8F 2207), 12/08/92, S: SHAMROCK GROVE GEMINI 50R (IMP CAN), D: EDI HEATHER BELL 43RD
- 1732 **Askew K D & I M:** RAYWYN BRILLIANT LADY 87402 (SRA 268), 04/08/92, S: RAYWYN BRILLIANT LAD, D: BELLARINE LADY 11TH
- 1733 **Irvine C F & S J:** WATTLE BRINK BELLE 2 (A.I) 6612 (CSI 784), 29/07/92, S: OWHAROA BOND (IMP N.Z.), D: NAVILLUS BELLE 31
- 1734 **Feeley A:** VERALLAN OPPORTUNITY MODEL (A.I) (E.T) 353221 (PAF 421), 07/07/92, S: FAIR WEATHER OPPORTUNITY (E.T) (P) (IMP U.S.A.), D: VERALLAN JINGO'S MODEL
- 1735 **Kuhne K & P:** BUSHLEA HERM LOVELY (A.I) 347005 (NLK 2144), 03/07/92, S: REBOB DUNCAN HERMITAGE (E.T) (IMP U.S.A.), D: BUSHLEA BRASS LOVELY 2ND

INTERMEDIATE CHAMPION JERSEY COW OR HEIFER, 2, 2 1/2 and 3 YEARS OLD (in milk) and 3 YEARS OLD (dry). Society Sash and a cash prize of \$100 presented by MURRAY GOULBURN CO-OPERATIVE CO. LIMITED (\$440).

RESERVE INTERMEDIATE CHAMPION JERSEY COW OR HEIFER. Society Sash and a cash prize of \$50 presented by MURRAY GOULBURN CO-OPERATIVE CO. LIMITED (\$441).

Class 112 COW, 4 years old, (in milk), (born on or between 1/7/91 and 30/6/92). Prizes: \$60, \$35, \$20. Winner to receive BUSHLEA Trophy donated by K. & P. KUHNE.

- 1736 **Irvine C F & S J:** WATTLE BRINK LAURIS 40TH (A.I) 07777 (CSI 780), 20/06/92, S: OWHAROA BOND (IMP N.Z.), D: WATTLE BRINK LAURIS 23
- 1737 **Irvine C F & S J:** WATTLE BRINK RONA (A.I) 6613 (CSI 759), 18/06/92, S: OWHAROA BOND (IMP N.Z.), D: MOYNALLA ELVAS RONA
- 1738 **Robertson G & D L:** IVANHOE ILLUSION 12TH 342378 (764), 16/06/92, S: KATANDRA MARIES INVENTOR, D: IVANHOE ILLUSION 3RD
- 1739 **Robertson G & D L:** IVANHOE JOY 12TH 341352 (748), 26/03/92, S: IVANHOE GOOD OMEN, D: IVANHOE JOY 11
- 1740 **Feeley A:** SEASUE BERYL 17TH (E.T) 349067 (SSP 0306), 15/02/92, S: MEADOW LAWN J IMPERIAL (E.T) (IMP CAN), D: KREESIDE BERYL 28TH
- 1741 **Rundle & Sons R J:** BOGGABILLA SWEET LILY L35 (A.I) 332649 (R4R 1887), 05/10/91, S: BOGGABILLA BRASS NINER H11, D: BOGGABILLA SWEET LILY G-5
- 1742 **Kuhne K & P:** BUSHLEA IMPERIAL FERNLEAF (A.I) 332287 (NLK 2126), 28/09/91, S: MEADOW LAWN J IMPERIAL (E.T) (IMP CAN), D: BUSHLEA FERNLEAF 161ST
- 1743 **Lawson R G & G A:** KOOROO ROYAL MARIE 2ND (E.T) 339857 (G3L 2032), 20/09/91, S: J S QUICKSILVER ROYAL (IMP U.S.A.), D: ROWSVALE MARIE
- 1744 **Feeley A:** VERALLAN TOP MODEL (A.I) (E.T) 340758 (PAF 407), 08/09/91, S: A-NINE TOP BRASS (IMP U.S.A.), D: VERALLAN JINGO'S MODEL
- 1745 **Kuhne K & P:** BUSHLEA BRASS FERNLEAF 23RD (E.T) 336713 (NLK 2120), 27/08/91, S: A NINE TOP BRASS (IMP U.S.A.), D: BUSHLEA FERNLEAF 129TH
- 1746 **Askew K D & I M:** RAYWYN GRACIOUS LADY 85484 (SRA 195), 18/08/91, S: RAYWYN GREAT KINGDOM, D: BELLARINE LADY 9TH
- 1747 **Ferguson A R & F E:** LARA ROYAL VISCOUNTS (A.I) (VHC) 365593 (AF 274), 08/08/91, S: CARRONDALE ROYAL PRIDE (IMP N.Z.), D: LARA INCOMP'S VISCOUNTS
- 1748 **Salway & Son C R:** KORRIBINJAL IMPERIAL NARCISSUS 6TH (E.T) 351449 (K8F 113), 05/08/91, S: MEADOW LAWN J IMPERIAL (E.T) (IMP CAN), D: BELGONIA NARCISSUS 16TH
- 1749 **Paton W T & D M:** WYNONA SB BELL 2ND 334154 (JDH 2630), 04/08/91, S: SPRUCE VINE S B KING (IMP CAN), D: WYNONA SKIPPERS BELL
- 1750 **Mckenzie & Co A F:** COORIEVALE SPEC'S MISCHIEF (A.I) 5855 (APE 182), 03/08/91, S: RYE VALLEY JINGO'S SPECTOR, D: COORIEVALE DOUBLE MISCHIEF

WHO CARES ABOUT YOUR DOGS AS MUCH AS YOU DO?



Jan Jeffs



Howard Smith

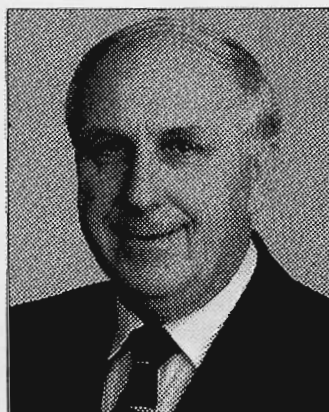

Hugh Gent

“WE DO.”

The PAL Breeder Advisers are a team of experienced professionals with a combined total of over 45 years of dog breeding, showing and judging. Their job is to help you be better at what you do and their services and advice are all yours absolutely free. The PAL Breeder Advisers can provide nutrition information, literature and answer specific problems as well as giving general advice. If it's about dogs and their health they have the experience to give you the answers and they are supported by all the veterinary research and resources of Uncle Ben's Worldwide Organisation (including the Waltham Centre for Pet Nutrition).

So whether it's general advice or serious problem solving, drop them a line or give them a call. You'll find that they care.

Who to contact for more information:

Qld, NT. Jan Jeffs, Ph: (07) 858 0999 Mobile: 018 195 700.

Vic, SA & Tas. Howard Smith, Ph: (03) 896 6222 Mobile: 018 175 411.

NSW & WA. Hugh Gent, Ph: (02) 685 0111, Mobile: 018 468 448.

Pedigree®
PAL®
Top Breeders Recommend

Pedigree® PAL® are registered trademarks
of Uncle Ben's 1994



EXTREME REFRESHMENT

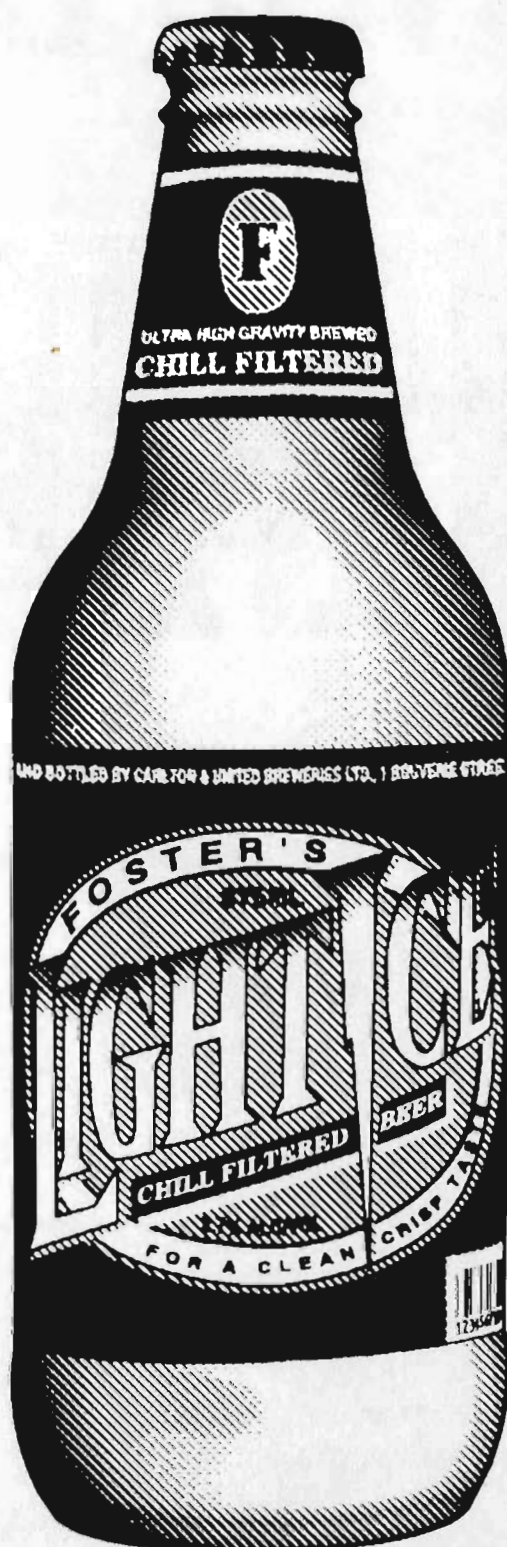

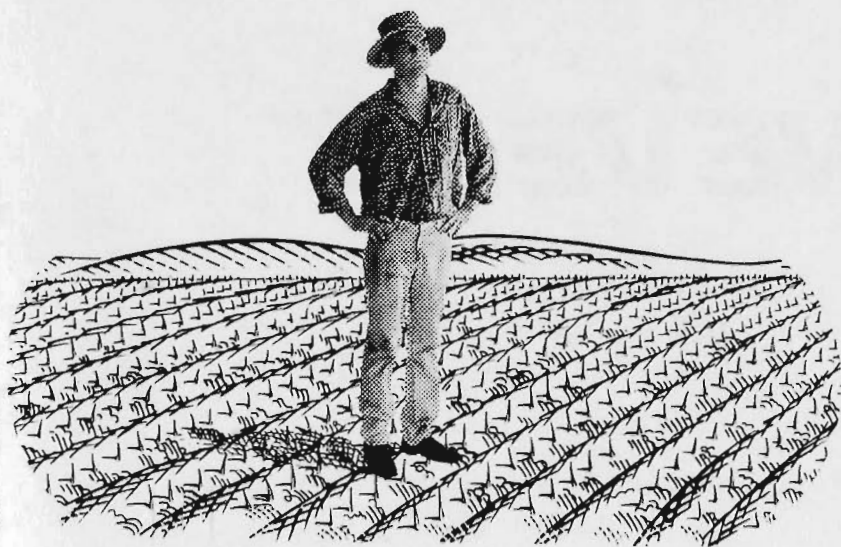

If you want to talk with someone who really understands the business of rural finance, then you really should talk with Commonwealth Development Bank.

When you come to us for equipment finance or a term loan, we don't just focus on how much collateral you can offer.

Over the years, we've learnt that it makes more sense to look at business potential and to make decisions based on skills, resources and prospects.

If you're in the business of growing, we're in the business of helping.

We've also learnt a lot about the ups and downs of Australian agriculture. Which is why we offer flexible repayment plans to suit your seasonal cash flow.

So, if you're in a position to grow, but you're not getting the long term financial support you need, perhaps we can help.

For more information, please call us.

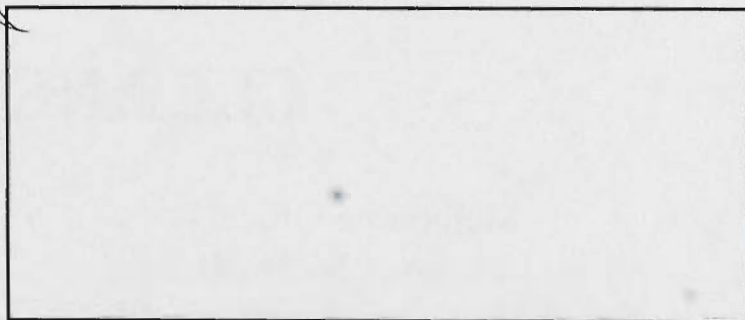

CDB8042

Commonwealth Development Bank
Developing Australia





CLEANEVENT - Providing Venue Presentation Services to the following facilities:

ROYAL MELBOURNE SHOWGROUNDS

FLEMINGTON RACECOURSE

ROYAL SYDNEY SHOWGROUNDS

CARLTON FOOTBALL CLUB

ROYAL EXHIBITION BUILDINGS

CALDER PARK RACEWAY

AUSTRALIAN MOTORCYCLE GRAND PRIX

Eastern Creek Raceway

MOONEE VALLEY RACECOURSE

INTERNATIONAL MANAGEMENT GROUP

Australian Open

Australian P.G.A.

Australian Masters

Greg Norman Classic

CLEANEVENT PTY LTD

Melbourne Office:

Cnr. Lennon & McNabb Sts.,
Royal Melbourne Showgrounds,
P.O. Box 97, Ascot Vale, 3032

Telephone: (03) 9372 2383

Fax: (03) 9372 2380

Sydney Office:

124 Palace Street,
Royal Sydney Showgrounds,
P.O. Box 306, Paddington, 2021

Telephone: (02) 331 5800

Fax: (02) 331 1982

- 1751 **Feeley A:** VERALLAN PRIME ROSE (A.I) 340771 (PAF 405), 25/07/91, S: PET· ROCK PRIME MINISTER (E.T) (IMP CAN), D: TALLAGANDRA ROSE
- 1752 **Kuhne K & P:** BUSHLEA BRASS FERNLEAF 16TH (A.I) 332255 (NLK 2105), 16/07/91, S: A NINE TOP BRASS (IMP U.S.A.), D: BUSHLEA FERNLEAF 166TH
- 1753 **Anderson R G & K L:** KINGS VILLE PETUNIA 4 (A.I) 331854 (AND 3067), 11/07/91, S: BUSH RIVER BRIGADIER (IMP U.S.A), D: KINGS VILLE PETUNIA 2ND

Class 113 COW, 5 years old, (in milk), (born on or between 1/7/90 and 30/6/91). Prizes: \$30, \$20. Winner to receive the JIM HEWSON MEMORIAL TROPHY.

- 1754 **Paton W T & D M:** DARALEE JUNO'S PETAL (A.I) 340693 (LEF 700), 28/06/91, S: VALLEYSTREAM J I S JUNO (IMP CAN), D: DARALEE DESIGN'S PETAL
- 1755 **Kuhne K & P:** BUSHLEA ROYAL IRIS (A.I) 332443 (NLK 2077), 26/05/91, S: J S QUICKSILVER ROYAL (IMP U.S.A.), D: BUSHLEA IRIS 40TH
- 1756 **Feeley A:** VERALLAN SK QUEEN (A.I) 340766 (PAF 399), 13/05/91, S: SPRUCE VINE SURV KNIGHT (IMP CAN), D: YELLOWSTONE PARK GOLDEN QUEEN 2ND
- 1757 **Lawson R G & G A:** KOOROO MARIE 34TH (A.I) (E.T) 330404 (G3L 1967), 23/09/90, S: A NINE TOP BRASS (IMP U.S.A.), D: ROWSVALE MARIE
- 1758 **Lawson R G & G A:** KOOROO MARIE 33RD (A.I) 328943 (G3L 1965), 17/09/90, S: J S QUICKSILVER ROYAL (IMP U.S.A.), D: KOOROO MARIE 13TH
- 1759 **Askew K D & I M:** RAYWYN SUPREME DELVENE 83520 (SRA 147), 25/08/90, S: TALISLEA IDEAL SUPREME, D: RAYWYN SUPERB DELVENE
- 1760 **Irvine C F & S J:** WATTLE BRINK OPAL 8 (A.I) 5721 (CSI 665), 20/08/90, S: MERRILAND FAIR HARVEST (N.Z), D: WATTLE BRINK OPAL 3
- 1761 **Feeley A:** YENOLAM BRIGS BETSY (A.I) 329054 (RM9 2117), 17/08/90, S: BUSH RIVER BRIGADIER (IMP U.S.A.), D: YENOLAM MAJOR'S BETSY 2ND
- 1762 **Mckenzie & Co A F:** COORIEVALE BOLD BUTTERCUP 318956 (APE 118), 13/08/90, S: COORIEVALE BOLD BALMORAL, D: CORRIEVALE BRAVO'S BUTTERCUP
- 1763 **Anderson R G & K L:** KINGS VILLE SUNBEAM 318823 (AND 051), 09/08/90, S: BELGONIA GOLDEN DOUBLE, D: NAVILLUS SUNBEAM 26TH
- 1764 **Askew K D & I M:** RAYWYN MODERN SUZANNE (A.I) 83360 (SRA 122), 28/07/90, S: NAREE BLUE MONARCH, D: RAYWYN FASHIONABLE SUZANNE

Class 114 COW, 6 years old, (in milk), (born on or between 1/7/89 and 30/6/90). Prizes: \$60, \$35, \$20.

- 1765 **Feeley A:** VERALLAN BRIGADIER PAXIE (A.I) 323267 (PAF 375), 15/05/90, S: BUSH RIVER BRIGADIER (IMP U.S.A.), D: KATANDRA PAXIE 71ST
- 1766 **Wallace L:** AVONLEIGH PRIMROSE 104TH (A.I) (HC+) 305402 (1541), 15/04/90, S: FAIRWAY MAJOR LUNAR (N.Z.), D: AVONLEIGH PRIMROSE 58TH
- 1767 **Kuhne K & P:** BUSHLEA BRASS HELEN 3RD (E.T) 311936 (NLK 107), 10/04/90, S: A NINE TOP BRASS (IMP U.S.A.), D: MAPLETON GLEN'S HELEN 3RD
- 1768 **Paton W T & D M:** KINGS VALE MELYS 22ND (VHC) (A.I) 307649 (272), 10/09/89, S: VALLEYSTREAM SILVER JAY (CAN), D: KINGS VALE MELYS 9TH
- 1769 **Feeley A:** PHILMAR BRASS SNOWDROP 3RD (A.I) 310257 (PMF J20), 03/09/89, S: A-NINE TOP BRASS (IMP U.S.A.), D: PHILMAR BANAS SNOWDROP
- 1770 **Ferguson A R & F E:** LARA BEST VANILLA (SUP) 283134 (AF 231), 30/08/89, S: FRANCLIFF BEST MAN, D: ROWSVALE VANILLA 11TH
- 1771 **Askew K D & I M:** RAYWYN COUNTESS 300920 (SRA 73), 14/08/89, S: BELLARINE SILVER HARVEST, D: BELLARINE COUNTESS 20TH
- 1772 **Lawson R G & G A:** KOOROO MARIE 24TH (E.T) 304292 (G3L 885), 13/08/89, S: A NINE TOP BRASS (IMP U.S.A.), D: ROWSVALE MARIE
- 1773 **Ferguson A R & F E:** LARA DESIGNS BRUNETTE (VHC) 283123 (AF 218), 11/08/89, S: NAVILLUS DESIGN'S MAJOR, D: LARA FAIR BRUNETTE 3RD
- 1774 **Kuhne K & P:** BUSHLEA BRASS FERNLEAF 10TH (E.T) 300193 (NLK 78), 25/07/89, S: A NINE TOP BRASS (IMP U.S.A.), D: BUSHLEA FERNLEAF 106TH

Class 115 COW, 7 years old or over, (in milk), (born before 30/6/89). Prizes: \$60, \$35, \$20. Winner to receive a trophy donated by the SOUTH GIPPSLAND JERSEY BREEDERS CLUB.

- 1775 **Salway & Son C R:** BELGONIA FLASH NARCISSUS (HC+) (A.I) 275868 (PM 914), 28/08/88, S: MADELEY PARK FLASH BUSTER (N.Z.), D: BELGONIA CUTE NARCISSUS 5TH
- 1776 **Carson J H & G L:** GLENBRAE IDEAL DAISY 6TH 274579 (JHC 940), 24/08/88, S: BRINKBURN FAIR GRANDE (IMP N.Z.), D: GLENBRAE OMEN'S DAISY 6TH
- 1777 **Carson J H & G L:** GLENBRAE OMEN'S DAISY 16TH 263845 (JHC 880), 21/09/87, S: ROLLING HILLS BONAFIDE (IMP N.Z.), D: GLENBRAE BRAVO'S DAISY
- 1778 **Ferguson A R & F E:** LARA OMENS SILVERMINE (SUP.EX) 281111 (AF 155), 20/08/87, S: BARWIDGEE SAMBO'S OMEN, D: NAVILLUS SILVERMINE 21ST

16 DAIRY

- 1779 **Carson J H & G L:** GLENBRAE PETRINA'S DAISY 5TH 230395 (JHC 670), 22/07/85, S: CARRONDALE FOLLY'S PIONEER (IMP N.Z.), D: GLENBRAE METEOR'S DAISY 17TH

Class 116 BEST VESSEL, (cow to be of good breed type). Prizes: \$40, \$30, \$17 of which \$25 is donated by THE LATE B.A. BARR, \$25 by the late KEITH MCGARVIE and \$37 by AUSTRALIAN JERSEY BREEDERS SOCIETY (VICTORIAN BRANCH).

Competition is limited to animals in milk or within 14 days of calving, entered in the Ordinary Classes.

The judge may order the exhibits which are in milk to be milked dry before making his final awards.

- 1686 **Salway & Son C R:** GLENCRAIG JUNOS RITA (A.I) 89671 (AES 130), 04/07/93, S: VALLEYSTREAM J I S JUNO 25R, D: GLENCRAIG GOLD RITA

- 1688 **Hargreaves & Son P G & S V:** BUSHLEA LESTER FERNLEAF 20TH (A.I) 358724 (NLK 2257), 12/09/93, S: HIGHLAND DUNCAN LESTER (IMP U.S.A.), D: BUSHLEA FERNLEA 106TH

- 1709 **Wallace C J & M B:** WALLACEDALE TOP RANUNCULUS 356545 (VOW 814), 16/05/93, S: BUSHLEA TOP BRASS 16TH, D: WALLACEDALE MELLY'S RANUNCULUS

- 1712 **Wallace C J & M B:** WALLACEDALE BRETT'S PRINCESS 356556 (VOW 806), 15/04/93, S: YARRAVALLE METEOR'S BRETT, D: AVONLEIGH PRINCESS 365TH

- 1716 **Blum J W & B M:** JAYBEE AIMS LASSIE 8TH 367287 (JAB 431), 27/02/93, S: HIGHLAND DUNCAN LESTER (IMP U.S.A.), D: JAYBEE AIMS LASSIE 2ND

- 1721 **Baker R J & J M:** KORRIBINJAL IMPERIAL DAISY 12TH 342242 (K8F 128), 30/08/91, S: MEADOW LAWN J IMPERIAL (E.T) (IMP CAN), D: BELGONIA ROYAL DAISY 2ND

- 1732 **Askew K D & I M:** RAYWYN BRILLIANT LADY 87402 (SRA 268), 04/08/92, S: RAYWYN BRILLIANT LAD, D: BELLARINE LADY 11TH

- 1736 **Irvine C F & S J:** WATTLE BRINK LAURIS 40TH (A.I) 07777 (CSI 780), 20/06/92, S: OWHAROA BOND (IMP N.Z.), D: WATTLE BRINK LAURIS 23

- 1743 **Lawson R G & G A:** KOOROO ROYAL MARIE 2ND (E.T) 339857 (G3L 2032), 20/09/91, S: J S QUICKSILVER ROYAL (IMP U.S.A.), D: ROWSVALE MARIE

- 1748 **Salway & Son C R:** KORRIBINJAL IMPERIAL NARCISSUS 6TH (E.T) 351449 (K8F 113), 05/08/91, S: MEADOW LAWN J IMPERIAL (E.T) (IMP CAN), D: BELGONIA NARCISSUS 16TH

- 1757 **Lawson R G & G A:** KOOROO MARIE 34TH (A.I) (E.T) 330404 (G3L 1967), 23/09/90, S: A NINE TOP BRASS (IMP U.S.A.), D: ROWSVALE MARIE

- 1758 **Lawson R G & G A:** KOOROO MARIE 33RD (A.I) 328943 (G3L 1965), 17/09/90, S: J S QUICKSILVER ROYAL (IMP U.S.A.), D: KOOROO MARIE 13TH

- 1759 **Askew K D & I M:** RAYWYN SUPREME DELVENE 83520 (SRA 147), 25/08/90, S: TALISLEA IDEAL SUPREME, D: RAYWYN SUPERB DELVENE

- 1760 **Irvine C F & S J:** WATTLE BRINK OPAL 8 (A.I) 5721 (CSI 665), 20/08/90, S: MERRILAND FAIR HARVEST (N.Z.), D: WATTLE BRINK OPAL 3

- 1764 **Askew K D & I M:** RAYWYN MODERN SUZANNE (A.I) 83360 (SRA 122), 28/07/90, S: NAREE BLUE MONARCH, D: RAYWYN FASHIONABLE SUZANNE

- 1766 **Wallace L:** AVONLEIGH PRIMROSE 104TH (A.I) (HC+) 305402 (1541), 15/04/90, S: FAIRWAY MAJOR LUNAR (N.Z.), D: AVONLEIGH PRIMROSE 58TH

- 1771 **Askew K D & I M:** RAYWYN COUNTESS 300920 (SRA 73), 14/08/89, S: BELLARINE SILVER HARVEST, D: BELLARINE COUNTESS 20TH

- 1772 **Lawson R G & G A:** KOOROO MARIE 24TH (E.T) 304292 (G3L 885), 13/08/89, S: A NINE TOP BRASS (IMP U.S.A.), D: ROWSVALE MARIE

- 1775 **Salway & Son C R:** BELGONIA FLASH NARCISSUS (HC+) (A.I) 275868 (PM 914), 28/08/88, S: MADELEY PARK FLASH BUSTER (N.Z.), D: BELGONIA CUTE NARCISSUS 5TH

- 1776 **Carson J H & G L:** GLENBRAE IDEAL DAISY 6TH 274579 (JHC 940), 24/08/88, S: BRINKBURN FAIR GRANDE (IMP N.Z.), D: GLENBRAE OMEN'S DAISY 6TH

- 1777 **Carson J H & G L:** GLENBRAE OMEN'S DAISY 16TH 263845 (JHC 880), 21/09/87, S: ROLLING HILLS BONAFIDE (IMP N.Z.), D: GLENBRAE BRAVO'S DAISY

- 1779 **Carson J H & G L:** GLENBRAE PETRINA'S DAISY 5TH 230395 (JHC 670), 22/07/85, S: CARRONDALE FOLLY'S PIONEER (IMP N.Z.), D: GLENBRAE METEOR'S DAISY 17TH

- 1780 **Rundle & Sons R J**

- 1782 **Robertson G & D L**

- 1783 **Paton W T & D M**

- 1784 **Paton W T & D M**

- 1785 **Mckenzie & Co A F**

- 1786 **Kuhne K & P - 1st**

- 1787 **Kuhne K & P**

- 1788 **Kuhne K & P - 2nd**

- 1791 **Irvine C F & S J**

- 1793 **Ferguson A R & F E**

- 1794 **Ferguson A R & F E**

- 1798 **Feeley A**

- 1799 **Feeley A**

- 1805 **Anderson R G & K L - 5th**

- 1806 **Anderson R G & K L - 3rd**

- 1808 **Anderson I R**

SENIOR CHAMPION JERSEY COW, 4 YEARS OLD OR OVER (in milk or dry)- Society's Sash, the "P.J. MALONEY MEMORIAL PRIZE" cash prize of \$42 (\$382), the "TOM KENNEDY MEMORIAL TROPHY" presented by THE AUSTRALIAN JERSEY BREEDERS SOCIETY (VICTORIAN BRANCH), cash prize of \$500 (\$383) presented by HUNTERS BAMAWM BULL FARM & SEMEN COLLECTIONS \$300 cash presented by V.A.C.C. INSURANCE CO. LTD.(\$401), the ROY COX MEMORIAL TROPHY presented by the family of the Late Roy Cox and a cash prize of \$100 presented by MURRAY GOULBURN CO-OPERATIVE CO. LIMITED (\$442).

1774 - K & P KUHN
RESERVE SENIOR CHAMPION JERSEY COW- Society's Sash, and trophy donated by THE PURE JERSEY BREEDERS ASSOCIATION OF AUSTRALIA, \$150 cash presented by V.A.C.C. INSURANCE CO. LTD. (\$402) and \$50 presented by MURRAY GOULBURN CO-OPERATIVE CO. LIMITED (\$443).

1767 - K & P KUHN
CHAMPION DAIRY COW

Cash prizes totalling \$2300 for competition amongst the Ayrshire, Brown Swiss, Guernsey, Holstein, Illawarra and Jersey breeds. See details at beginning of Dairy Breed Section

Class 117 LIFETIME PRODUCTION COW, any age, in milk or dry, which, prior to 1st July, preceding the Show, has produced 1,400 kg or more butter fat in her lifetime. Prizes: \$60, \$25, \$15.

Winner of Class 117 to receive semen voucher valued at \$125 presented by RAB AUSTRALIA.

1ST 1776 Carson J H & G L: GLENBRAE IDEAL DAISY 6TH 274579 (JHC 940), 24/08/88, S: BRINKBURN FAIR GRANDE (IMP N.Z.), D: GLENBRAE OMEN'S DAISY 6TH

2ND 1778 Ferguson A R & F E: LARA OMENS SILVERMINE (SUP.EX) 281111 (AF 155), 20/08/87, S: BARWIDGEE SAMBO'S OMEN, D: NAVILLUS SILVERMINE 21ST

3rd 1779 Carson J H & G L: GLENBRAE PETRINA'S DAISY 5TH 230395 (JHC 670), 22/07/85, S: CARRONDALE FOLLY'S PIONEER (IMP N.Z.), D: GLENBRAE METEOR'S DAISY 17TH

Class 118 NOVICE EXHIBITOR CLASS, COW OR HEIFER, 2 1/2 years or over, (in milk or in calf) Entries in this class will only be accepted from Exhibitors never having won a first prize at a previous Royal Melbourne Show. Prizes: \$60, \$50, \$40, \$30, \$20, \$10 presented by AUSTRALIAN JERSEY BREEDERS SOCIETY (VICTORIAN BRANCH).

4th 1726 Wallace L: AVONLEIGH PRINCESS 343RD (HC+) 265308 (1467), 30/03/88, S: AVONLEIGH PRIMROSES RULER, D: AVONLEIGH PRINCESS 273RD

5th 1766 Wallace L: AVONLEIGH PRIMROSE 104TH (A.I) (HC+) 305402 (1541), 15/04/90, S: FAIRWAY MAJOR LUNAR (N.Z.), D: AVONLEIGH PRIMROSE 58TH

1776 Carson J H & G L: GLENBRAE IDEAL DAISY 6TH 274579 (JHC 940), 24/08/88, S: BRINKBURN FAIR GRANDE (IMP N.Z.), D: GLENBRAE OMEN'S DAISY 6TH

3rd 1777 Carson J H & G L: GLENBRAE OMEN'S DAISY 16TH 263845 (JHC 880), 21/09/87, S: ROLLING HILLS BONAFIDE (IMP N.Z.), D: GLENBRAE BRAVO'S DAISY

6th 1779 Carson J H & G L: GLENBRAE PETRINA'S DAISY 5TH 230395 (JHC 670), 22/07/85, S: CARRONDALE FOLLY'S PIONEER (IMP N.Z.), D: GLENBRAE METEOR'S DAISY 17TH

1781 Rundle & Sons R J

2ND **Class 119 BULL, 3 years old and over, (born before 30/6/93). Prizes: \$20, \$10.**

1ST 1809 Feeley A: VERALLAN BRASS MAGNUM 44103 (PAF 52), 29/08/92, S: VERALLAN BRASS MAGIC, D: VERALLAN JINGOS MODEL

Class 120 BULL, 2 years old, (born on or between 1/7/93 and 30/6/94). Prizes: \$20, \$10.

3rd 1810 Ferguson A R & F E: BUSHLEA BRASS 2 HERMITAGE (A.I) 44554 (NLK 187), 29/12/93, S: REBOB DUNCAN HERMITAGE (E.T) (IMP U.S.A.), D: BUSHLEA BRASS FERNLEAF 2ND

1ST 1811 Askew K D & I M: RAYWYN ROYAL HERO (A.I) 9425 (SRA 357), 15/09/93, S: KATANDRA ROYAL JINGO, D: RAYWYN RALEIGH HELENA

2ND 1812 Paton W T & D M: MOYNALLA LESTERS MAGIC 43513 (LJD 321), 12/08/93, S: HIGHLAND DUNCAN LESTER (IMP U.S.A.), D: KINGS VALE MELYS 22ND

Class 121 BULL, born on or between 1/7/94 and 31/12/94. Prizes: \$20, \$10.

1ST 1813 Ferguson A R & F E: LARA GROVE SILVERMAN (A.I) 44644 (AF 384), 16/08/94, S: SHAMROCK GROVE GEMINI 50R (IMP CAN), D: LARA OMENS SILVERMINE

2ND 1814 Paton W T & D M: MOYNALLA EXPERTS VINTAGE (A.I) 44748 (LJD 332), 17/07/94, S: BELLES EXPERT (E.T) (IMP U.S.A.), D: MOYNALLA HARVEST'S VALINDA

JUNIOR CHAMPION JERSEY BULL, 2 YEARS OLD OR UNDER- Society's Sash (The winner of this award shall be eligible to compete for the Championship), S. A. TURNER MEMORIAL PRIZE, presented by AMALGAMATED CO-OPERATIVE MARKETERS (AUSTRALIA) LIMITED, and NORTH EASTERN DAIRY CO. LTD., \$1,000 has been invested with the Royal Agricultural Society of Victoria and half the interest thereon will provide an Annual Trophy to be presented to the winner of the Junior Champion Jersey Bull.

1811 - K & I ASKEW
RESERVE JUNIOR CHAMPION JERSEY BULL- Society's Sash and a cash prize of \$50 presented by T. F. HATELEY PTY.LTD. (\$384).

1812 - W & D PATON

18 DAIRY

CHAMPION JERSEY BULL, Society's Sash, and a cash prize of \$42 presented by the **AUSTRALIAN JERSEY BREEDERS SOCIETY (VICTORIAN BRANCH)**. (\$385), \$200 cash presented by **V.A.C.C. INSURANCE CO. LTD.** (\$403) and \$30 cash prize presented by **MURRAY GOULBURN CO-OPERATIVE CO. LIMITED** (\$444). (The Junior Champion Bull shall be eligible to compete for this award)

1811 - K & I ASKEW
RESERVE CHAMPION JERSEY BULL Society's Sash and a cash prize of \$50 presented by **DENKAVIT (AUST) PTY. LTD.** (\$386), \$100 cash presented by **V.A.C.C. INSURANCE CO. LTD.** (\$404) and \$15 cash prize presented by **MURRAY GOULBURN CO-OPERATIVE CO. LIMITED** (\$445).

1809 - A FEELEY

CHAMPION DAIRY BULL

Cash prizes totalling \$750 for competition amongst the Ayrshire, Brown Swiss, Guernsey, Holstein, Illawarra and Jersey Breeds. See details at beginning of Dairy Breed Section.

Class 122 THE NORMAN ENDERS SIRE'S PROGENY GROUP- 3 females 3 years old or over by the same sire, at least two of which must be owned by the one exhibitor. THE NAME OF THE SIRE TO BE GIVEN ON THE ENTRY FORM. Competition for these prizes is limited to animals entered in the Ordinary Classes. Prizes: \$23, \$12 all presented by **THE AUSTRALIAN JERSEY BREEDERS SOCIETY (VICTORIAN BRANCH)**.

Winner of class 122 will receive \$150 cash presented by **V.A.C.C. INSURANCE CO. LTD.**

- 2ND* 1815 **Irvine C F & S J:** GROUP BY OWHAROA BOND (IMP N.Z.)
- 4th* 1816 **Lawson R G & G A:** GROUP BY J S QUICKSILVER ROYAL (IMP U.S.A.)
- 1817 **Feeley A:** GROUP BY FAIR WEATHER OPPORTUNITY (E.T) (P) (IMP U.S.A.)
- 3rd* 1818 **Feeley A:** GROUP BY BUSH RIVER BRIGADIER (IMP U.S.A.)
- 1819 **Feeley A:** GROUP BY A-NINE TOP BRASS (IMP U.S.A.)
- 1ST* 1820 **Kuhne K & P:** GROUP BY A-NINE TOP BRASS (IMP U.S.A.)

Class 123 THE GORDON C. LYONS BREEDERS GROUP PRIZES - 1 male and 2 females or alternatively 3 females, 2 1/2 years and under, bred and owned by the one exhibitor (i.e. name of breeder, owner and exhibitor to be identical for each animal). Competition is limited to animals entered in the Ordinary Classes. Prizes: \$23, \$12 all presented by THE AUSTRALIAN JERSEY BREEDERS SOCIETY (VICTORIAN BRANCH) and \$40 presented by KRAFT FOODS LTD.

- 1ST* 1795 **Ferguson A R & F E**
- 2ND* 1800 **Feeley A**
- 3rd* 1807 **Anderson R G & K L**
- 4th* 1821 **Wallace C J & M B**
- 1822 **Carson J H & G L**
- 5th* 1825 **Askew K D & I M**

Class 124 THE JOCK & BERT ANDERSON MEMORIAL BREEDER'S GROUP PRIZES - 3 females, 3 years old or over, bred and owned by the one exhibitor (i.e. name of the breeder, owner and exhibitor to be identical for each animal). Competition limited to animals entered in the Ordinary Classes. Winner to receive trophy valued at \$50 presented by AUSTRALIAN JERSEY BREEDERS SOCIETY (VICTORIAN BRANCH) and \$150 cash presented by V.A.C.C. INSURANCE CO. LTD.

- 1ST* 1789 **Kuhne K & P**
- 2ND* 1792 **Irvine C F & S J**
- 1796 **Ferguson A R & F E**
- 5th* 1801 **Feeley A**
- 4th* 1823 **Carson J H & G L**
- 1826 **Askew K D & I M**
- 3rd* 1828 **Lawson R G & G A**

Class 125 BREEDERS GROUP PRIZES, 3 females, under 3 years of age, bred and owned by the one exhibitor (i.e. name of breeder, owner and exhibitor to be identical for each animal) and all 3 females to be by the same sire. THE NAME OF THE SIRE TO BE GIVEN ON ENTRY FORM. Competition limited to animals entered in the Ordinary Classes. \$40 presented by **KRAFT FOODS LTD.**

- 1830 **Ferguson A R & F E:** GROUP BY SHAMROCK GROVE GEMINI 50R (IMP CAN)
- 1ST* 1831 **Carson J H & G L:** GROUP BY JENKS (E.T) (IMP U.S.A.)
- 1832 **Feeley A:** GROUP BY HIGHLAND DUNCAN LESTER (IMP U.S.A.)
- 1833 **Anderson I R:** GROUP BY HIGHLAND DUNCAN LESTER (IMP U.S.A.)

Class 126 DAM AND DAUGHTER or alternatively 2 daughters of the one dam, owned but not necessarily bred by the exhibitor. Competition is limited to animals exhibited in the Ordinary Classes. NOTE: Only one combination of Cow and daughter and only one combination of daughters can compete. Prizes \$23, \$12, presented by AUSTRALIAN JERSEY BREEDERS SOCIETY (VICTORIAN BRANCH).

Winner of Class 126 will receive \$150 cash presented by **V.A.C.C. INSURANCE CO. LTD.**

- 2ND* 1790 **Kuhne K & P**
- 4th* 1797 **Ferguson A R & F E**
- 1ST* 1802 **Feeley A**
- 5th* 1803 **Feeley A**
- 1804 **Feeley A**
- 1824 **Carson J H & G L**
- 1827 **Askew K D & I M**
- 3rd* 1829 **Lawson R G & G A**

JUNIOR HANDLERS COMPETITION

For Handlers 18 years old and under on the 21st September, 1995.

Heifers two years old and under will be used.

Melissa Perrett - 1ST
LAUREN CLYNE - 2ND

This competition will be conducted by **THE AUSTRALIAN JERSEY BREEDERS SOCIETY** Entry forms will be available at the Jersey Kiosk prior to judging day.

JERSEY SIRES' MEMORIAL

For the Most Successful Sire in the above classes, other than special classes.

Three points will be awarded for a first prize, two points for a second, and one point for a third prize in all Ordinary Classes and Class 122 and 125. In the event of a tie, three points will be awarded for each Championship, and two points for each Reserve Championship. These additional points will be awarded only to those bulls which tied in the original allocation.

The name of the winning sire for the year and the name of the breeder will be recorded upon the permanent Honour Board of the Victorian Branch of The Australian Jersey Breeders Society. This Board will be displayed in the Jersey Cattle Pavilion during the Show - each sire's name to be inscribed permanently on the Honour Board. *OW HARA BOND (NZ)*

MOST SUCCESSFUL JERSEY EXHIBITOR

The **BERT ANDERSON MEMORIAL TROPHY** and rosette presented by **MRS W ANDERSON, CLYDE**, will be awarded to the most successful exhibitor in the Jersey Section.

Three points will be allotted for a first prize, two points for a second prize and one point for a third prize, in each Ordinary Class. In the event of a tie, two points will be allotted for a Championship award and one point for a Reserve Championship award.

The name of the winning exhibitor will be recorded upon the permanent Honour Board which is presented by Mrs. W. Anderson. This Board will be displayed in the Jersey Cattle Pavilion during the Show. *A-FEELEY*

GUERNSEY

Judging will be in catalogue order and will commence at 1.00 p.m. on Thursday, 21st September in the WFI Ring, Meaklim Pavilion (unless otherwise provided).

Cattle entered in this Section must be registered in the Guernsey Herd Book of Australia, or registered with the Australian Guernsey Breeders Inc. or in an approved Guernsey Herd Book outside the Commonwealth. For particulars of registration in the Guernsey Herd Book of Australia, apply to the Secretary, Guernsey Cattle Society of Australia, P.O. Box 189, Kiama, N.S.W., 2533, and Australian Guernsey Breeders registration particulars from the Australian Guernsey Breeders Inc., R.M.B. 5580, via Koroit, Vic., 3282.

Females recorded in the APPENDICES of a Herd Book will be eligible to compete in this section provided their female progeny is eligible for full registration in the Herd Book.

Handlers of bulls two (2) years old and over must be 18 years old or over on the first day of the Show.

The Judge of Guernseys will not penalise exhibits if they are dehorned.

PRIZE MONEY

A SUBSTANTIAL PORTION OF THE PRIZE MONEY OFFERED IN THIS SECTION, HAS BEEN DONATED BY **THE LATE CAPT. A. E. T. PAYNE**, WHO, FOR MANY YEARS, WAS A SUCCESSFUL BREEDER AND EXHIBITOR OF GUERNSEY CATTLE.

SUCH MONEY IS PROVIDED BY THE INCOME FROM INVESTMENT OF A HANDSOME LEGACY KINDLY BEQUEATHED BY **THE LATE CAPT. PAYNE** FOR THE ABOVE-MENTIONED PURPOSE AND FOR WHICH THE COUNCIL OF THE ROYAL AGRICULTURAL SOCIETY IS VERY APPRECIATIVE.

Class 151 HEIFER, born on or between 1/7/94 and 31/12/94. Prizes: \$35, \$22, \$13, of which \$60 is donated by the Late Capt. A.E.T. Payne.

1834 *2nd* Wilkie & Son N M & M N: CROOKSLEA TRI TRUDY (W 359), 17/09/94, S: CROOKSLEA VICTORY TRIBUTE, D: CROOKSLEA TERRIFIC TRUDY

1835 *4th* Wilkie & Son N M & M N: CROOKSLEA VALIANT DAIRYFROST (W 357), 14/09/94, S: CROOKSLEA FAY VALIENT, D: CROOKSLEA HERALD'S DAIRYFROST

1836 Gray M: BUNDARA KEANES NYASSA (MW 604), 22/08/94, S: LAND OF LIVING V KEANE, D: BUNDAR NYASSA

1837 Wilkie Miss J L: LANGLEIGH NATASHA G13098 (KBC 164), 18/08/94, S: YELLOW CREEK COLUMBUS (CAN), D: LANGLEIGH AURELIE'S DONNA

1838 Wilkie Miss J L: LANGLEIGH ANGELIQUE G13097 (KBC 163), 15/08/94, S: LANGLEIGH AURELIE'S CHIEFTAIN, D: LANGLEIGH AURELIE'S GLORY

1839 Shea M & R: CROOKSLEA TRI NARRIAH (W 342), 18/07/94, S: CROOKSLEA VICTORY TRIBUTE, D: CROOKSLEA BOOLINK NARRIAH

1840 *1st* Dickson P G & M A: LYNLEA HERALDS MAGNOLIA (A.I) 25739 (PDL 39), 13/07/94, S: GLENVILLE HERALD 42J (A.I) (CAN), D: SOJOURN FAVOURS FANTAIL (A.I)

1841 *3rd* Dickson P G & M A: LYNLEA BALDWIN JARAH (A.I) 25738 (PDL 38), 07/07/94, S: YELLOW CREEK FAYE BALDWIN (E.T) (U.S.A.), D: WAIKIKI F S JUDY

Class 152 HEIFER, born on or between 1/1/94 and 30/6/94 (dry). Prizes: \$35, \$22, \$13 of which \$60 is donated by the Late Capt. A.E.T. Payne.

1842 *3rd* Shea M & R: ROCKMAR HERALD DONNA G13208 (SMW 56), 06/05/94, S: GLENVILLE HERALD 42J (A.I) (CAN), D: WILMAR CLAUDE'S DONNA

1843 *4th* Shea M & R: ROCKMAR VICTORY GRACE G13206 (SMW 64), 02/05/94, S: BETTSWARDS TELESTARS VICTORY (U.S.A.), D: WILMAR HERALD'S GLORIOUS

1844 *2nd* Dickson P G & M A: WAIKIKI FAYETTES LYDIA (E.T) 12807 (WPS 25), 04/04/94, S: DUTCH MILL TELESTARS FAYETTE (U.S.A.), D: KENJANARA LYDIA (A.I)

20 DAIRY

1845 **Seuren L & F:** WAIKIKI DUTCH MILL LYDIA (E.T) G12808 (WPS 26), 02/04/94, S: DUTCH MILL TELESTARS FAYETTE (U.S.A.), D: KENJANARA LYDIA

1846 **Moyes Miss K M:** WAIKIKI HY LYDIA (E.T) G12649 (WPS 23), 28/01/94, S: QUEENHOLM DEACON'S HYTIME (CAN), D: KENJANARA LYDIA

Class 153 HEIFER, 2 years old (not in milk, and not necessarily in calf) (born on or between 1/7/93 and 30/6/94). Prizes: \$47, \$25, \$18 of which \$70 is donated by the Late Capt. A.E.T. Payne.

1847 **Gray M:** BUNDARA V.S. HOPE G12707 (MW 569), 03/10/93, S: BUNDARA VAL'S SONNY, D: BUNDARA B.C.H. HOPE

1848 **Moyes Miss K M:** CROOKSLEA HERALDS PRETTY-POPPET G12538 (W 316), 13/09/93, S: GLENVILLE HERALD 42J (A.I) (CAN), D: CROOKSLEA FAYETTE PRETTY-POPPET

1849 **Dickson P G & M A:** LYNLEA BALDWIN BABYGIRL (A.I) 24898 (PDL 34), 24/08/93, S: YELLOW CREEK FAYE BALDWIN (E.T) (U.S.A.), D: WERNDEW MANDYS MAMALADE (A.I)

1850 **Seuren L & F:** WAIKIKI BALWIN LYDIA (E.T) G12482 (WPS 18), 21/08/93, S: YELLOW CREEK FAYE BALDWIN (E.T) (U.S.A.), D: KENJANARA LYDIA

1851 **Wilkie Miss J L:** LANGLEIGH CHLOE G12310 (KBC 162), 31/07/93, S: DUTCH MILL TELESTARS FAYETTE (U.S.A.), D: LANGLEIGH AURELIE'S DONNA

1852 **Shea M & R:** CROOKSLEA VALIANT DIMPLES G12531 (W 309), 19/07/93, S: CROOKSLEA FAY VALIANT, D: MINNESOTA FAY DIMPLES

1853 **Cleggett L F & J M:** BROOKLEIGH DREAM FIDGET (A.I) 25143 (BOK 898), 15/07/93, S: GLENCREST DREAMLAND, D: BROOKLEIGH FRISKY

Class 154 HEIFER, 2 1/2 years old (dry in calf) (born on or between 1/1/93 and 30/6/93). Prizes: \$90, \$45, \$30 of which \$150 is donated by the Late Capt. A.E.T. Payne.

1854 **Wilkie Miss J L:** ROCKMAR ROXANNE G12278 (SMW 41), 03/04/93, S: LANGLEIGH TAURIAN, D: MEADOWVIEW R.W. RUBY

1855 **Troutbeck E H:** BLENCOWE MARY CATHERINE (A.I) 24376 (EHT 2), 26/02/93, S: WILSONVIEW KING JOB (U.S.A.), D: GODWIN PARK LADY WANDA

1856 **Troutbeck Estate Of H W R:** BALA WAI ZWHITE LOVE 25360 (HWT 275), 02/01/93, S: GEE GEE ZAM, D: BALA WAI ALL LOVE

JUNIOR CHAMPION GUERNSEY HEIFER, 2 1/2 YEARS OLD OR UNDER (dry)- Society's Sash, the **ROCKFORD PARK STUD** Trophy, \$20 donated by the **LATE CAPT. A.E.T. PAYNE** (S387), \$50 semen voucher donated by **GENETICS AUSTRALIA, BACCHUS MARSH** and a cash prize of \$100 presented by **MURRAY GOULBURN CO-OPERATIVE CO. LIMITED** (S446).

1852 - M & R SHEA

RESERVE JUNIOR CHAMPION GUERNSEY HEIFER- Society's Sash, the **WERNDEW STUD** Trophy, \$10 donated by the **LATE CAPT. A.E.T. PAYNE** (S388) and a cash prize of \$50 presented by **MURRAY GOULBURN CO-OPERATIVE CO. LIMITED** (S447).

Class 155 HEIFER, 2 years old (in milk) (born on or between 1/7/93 and 30/6/94). Prizes: \$90, \$50, \$30 of which \$150 is donated by the Late Capt. A.E.T. Payne.

1857 **Cleggett L F & J M:** BROOKLEIGH DREAM APPLAUDE (A.I) 25144 (BOK 899), 15/07/93, S: GLENCREST DREAMLAND (A.I), D: BROOKLEIGH FAYS AVERIL

1858 **Cleggett L F & J M:** BROOKLEIGH DREAM BALI (A.I) 25141 (BOK 896), 13/07/93, S: GLENCREST DREAMLAND (A.I), D: BROOKLEIGH V BRIGHTNESS

1859 **Dickson P G & M A:** LYNLEA BUNYIP QUACKER 24977 (PDL 33), 12/07/93, S: SOJOURN KING BUNIP, D: SOJOURN HERALDS QUOLL (A.I)

1860 **Seuren L & F:** WAIKIKI HILLSDALE LYDIA (E.T) G12480 (WPS 15), 02/07/93, S: HILLDALE KAYLINE BLEND (CAN), D: KENJANARA LYDIA

Class 156 HEIFER, 2 1/2 years old (in milk) (born on or between 1/1/93 and 30/6/93). Prizes: \$90, \$50, \$30 of which \$150 is donated by the Late Capt. A.E.T. Payne.

1861 **Cleggett L F & J M:** BROOKLEIGH NPK ANGIE (A.I) 24605 (BOK 884), 30/03/93, S: CLEAR BRANCH JEANS N P KING (U.S.A.), D: BROOKLEIGH G H ALANA

1862 **Accelerated Golden Genetics:** ROCKFORD PARK VICS BOOMERANG (E.T) G12777 (RPN 98), 22/03/93, S: BETTSWARDS TELSTAR VICTORY (U.S.A.), D: KOOKABURRA FAY'S BOOLAROO

1863 **Norris G & T:** ROCKFORD PARK VICS BOOMEROO (E.T) G12776 (RPN 97), 14/03/93, S: BETTSWARDS TELSTAR VICTORY (U.S.A.), D: KOOKABURRA FAY'S BOOLARONG

1864 **Cleggett L F & J M:** BROOKLEIGH DREAM FLORIDA (A.I) 24602 (BOK 881), 08/03/93, S: GLENCREST DREAMLAND (A.I), D: BROOKLEIGH C T FLORAL

Class 157 COW, 3 years old (dry in calf) (born on or between 1/7/92 and 30/6/93). Prizes: \$50, \$30, \$20 of which \$95 is donated by the Late Capt. A.E.T. Payne.

1865 **Wilkie Miss J L:** CROOKSLEA JADES DELIGHT G12201 (W 282), 01/10/92, S: CLEAR BRANCH B.T. TOPAZ (CAN), D: LANGLEIGH PIPPAS DELIGHT

1866 **Dickson P G & M A:** BUNDARA WAIKIKI LORIS 25195 (MW 506), 15/09/92, S: WAIKIKI L LINKON, D: BUNDARA W C A LORIS

T/F TO 161

1883 MISS K M MOYES - 2ND

- 1867 Cleggett L F & J M: BROOKLEIGH FAYS BONZA (A.I) 23791 (BOK 856), 15/07/92, S: DUTCH MILL TELESTARS FAYETTE (U.S.A.), D: BROOKLEIGH CLAUDES BONANZA ~~1867~~

Class 158 COW, 4 years old (dry in calf) (born on or between 1/7/91 and 30/6/92). Prizes: \$50, \$30, \$20 of which \$95 is donated by the Late Capt. A.E.T. Payne.

- 1868 Troutbeck G G: GEE GEE HERALD CAMEO (A.I) 25378 (GGT 18), 29/06/92, S: GLENVILLE HERALD 42J (A.I) (CAN), D: BALNAKYLE D CAMEO

- 1869 Cleggett L F & J M: BROOKLEIGH FAYS ABBEY (A.I) 23787 (BOK 852), 21/06/92, S: DUTCH MILL TELESTARS FAYETTE (U.S.A.), D: BROOKLEIGH E B Y ALISON

- 1870 Troutbeck Estate Of H W R: BALA WAI D SUSAN 25366 (HWT 273), 03/06/92, S: BALNAKYLE DELSAS DUKE, D: KARDINIA S G SUSAN

- 1871 Wilkie Miss J L: ROCKMAR TOPAZ SUNRAY G11079 (SMW 21), 04/07/91, S: CLEAR BRANCH B.T. TOPAZ (CAN), D: WILMAR T.H. SUNRAY

Class 159 COW, 5 years old (dry in calf) (born on or between 1/7/90 and 30/6/91). Prizes: \$50, \$30, \$20 of which \$95 is donated by the Late Capt. A.E.T. Payne.

- 1872 Wilkie Miss J L: ROCKMAR TEX SUNRAY G11076 (SMW 19), 04/04/91, S: YELLOW CREEK TEX LADD (CAN), D: WILMAR HERALD'S SUNRAY

- 1873 Troutbeck G G: WAIKIKI WREN'S STEF G10530 (WPS 9), 01/10/90, S: WAIKIKI WREN'S HERALD, D: WAIKIKI H STEPHANIE

- 1874 Shea M & R: ROCKMAR TOPAZ WILMA G10817 (SMW 13), 02/07/90, S: CLEAR BRANCH B.T. TOPAZ (CAN), D: GLENHAVEN WARATAH

Class 160 COW, 6 years old or over (dry in calf) (born on or before 30/6/90). Prizes: \$50, \$30, \$20 of which \$95 is donated by the Late Capt. A.E.T. Payne.

- 1875 Cleggett L F & J M: BROOKLEIGH FAYS ANNETTE (A.I) (TW) 21353 (BOK 777), 24/06/90, S: DUTCH MILL TELESTARS FAYETTE (U.S.A.), D: BROOKLEIGH E B Y ALISON

- 1876 Troutbeck G G: MINNESOTA FAY IMAGE (E.T) (A.I) 20974 (AGC 1571), 11/11/89, S: DUTCH MILL TELESTARS FAYETTE (U.S.A.), D: MINNESOTA HERALD IMAGE

- 1877 Wilkie Miss J L: LANGLEIGH AURELIES GLORY 19766 (KBC 152), 20/09/89, S: DUTCH MILL TELESTARS FAYETTE (U.S.A.), D: LANGLEIGH AURELIE

- 1878 Wilkie R L: CROOKSDALE HERALD SONNY (A.I) 19511 (DWS 238), 17/11/87, S: GLENVILLE HERALD 42J (A.I) (CAN), D: CROOKSDALE L B SUNNY

- 1879 Seuren L & F: KENJANARA LYDIA 12648 (KJM 58), 26/05/85, S: GLENVILLE HERALD 42J (A.I) (CAN), D: COOMARRA LORRAINE

Class 161 COW, 3 years old (in milk) (born on or between 1/7/92 and 30/6/93). Prizes: \$70, \$50 donated by the Late Capt. A.E.T. Payne. Winner to receive \$100 semen voucher donated by RAB AUSTRALIA and a trophy presented by W.C. & B.W. MOON.

- 1880 Shea M & R: CROOKSLEA LINKON SNOWFLAKE G12203 (W 284), 09/10/92, S: ARROW HEAD T.F. LINKON (U.S.A.), D: NERRILL G.H. SNOWFLAKE

- 1881 Shea M & R: ROCKMAR HERALD'S WILMA G11943 (SMW 31), 20/08/92, S: GLENVILLE HERALD 42J (A.I) (CAN), D: ROCKMAR TOPAZ WILMA

- 1882 Cleggett L F & J M: BROOKLEIGH BQ INDEX 23796 (BOK 861), 25/07/92, S: BROOKLEIGH Q H QUEBEC, D: BROOKLEIGH V ISABELLE

- 1883 Moyes Miss K M: CROOKSLEA HERALDS GERMAINE G12195 (W 273), 21/07/92, S: GLENVILLE HERALD 42J (A.I) (CAN), D: WAIKIKI FAMES GERMAINE

1866 P G & M A DICKSON - 3rd
INTERMEDIATE CHAMPION GUERNSEY COW OR HEIFER, 2, 2 1/2 and 3 YEARS OLD (in milk) and 3 YEARS OLD (dry). Society Sash and a cash prize of \$100 presented by MURRAY GOULBURN CO-OPERATIVE CO. LIMITED (\$448).

1857 - L F & J M CLEGGETT
RESERVE INTERMEDIATE CHAMPION GUERNSEY COW OR HEIFER. Society Sash and a cash prize of \$50 presented by MURRAY GOULBURN CO-OPERATIVE CO. LIMITED (\$449).

1860 - L & F SEUREN
Class 162 COW, 4 years old (in milk) (born on or between 1/7/91 and 30/6/92). Prizes: \$100, \$70, \$50 of which \$150 is donated by the Late Capt. A.E.T. Payne.

- 1884 Cleggett L F & J M: BROOKLEIGH BQ BELL 23788 (BOK 853), 25/06/92, S: BROOKLEIGH G H QUEBEC, D: BROOKLEIGH FAYS BONITA

- 1885 Cleggett L F & J M: BROOKLEIGH FAYS ADRIANA (A.I) 22864 (BOK 840), 09/01/92, S: DUTCH MILL TELESTARS FAYETTE (U.S.A.), D: BROOKLEIGH G H ALANA (A.I)

- 1886 Wilkie Miss J L: LANGLEIGH AURELIE'S DONNA (E.T) G11445 (KBC 157), 01/09/91, S: GLENVILLE HERALD 42J (A.I) (CAN), D: LANGLEIGH AURIELLE

- 1887 Moyes Miss K M: CROOKSLEA TAZ TARA G11572 (W 243), 28/07/91, S: CLEAR BRANCH B.T. TOPAZ, D: CROOKSDALE FAMES TRUDY

- 1888 Dickson P G & M A: SOJOURN HERALDS QUOLL (A.I) 24966 (SKB 151), 11/07/91, S: GLENVILLE HERALD 42J (A.I) (CAN), D: WAIKIKI F S JUDY

Class 163 COW, 5 years old (in milk) (born on or between 1/7/90 and 30/6/91). Prizes: \$70, \$50 donated by the Late Capt. A.E.T. Payne.

- 1889 Dickson P G & M A: WERNDEW MANDYS MAMALADE (A.I) 22456 (1389), 16/04/91, S: GLENVILLE HERALD 42J (A.I) (CAN), D: WERNDEW MANDY 3RD

22 DAIRY

- 1890 **Moyes Miss K M:** CROOKSLEA FAYETTE TIP-TOE G10973 (W 230), 16/01/91, S: DUTCH MILL TELESTARS FAYETTE (U.S.A.), D: KOOKABURRA GALAHS TUNDOOEE
- 1891 **Wilkie Miss J L:** MAIDVIEW VICKY 21066 (LKLL 92L2), 02/08/90, S: BETTSWARDS TELESTAR VICTORY (U.S.A.), D: MINNESOTA INTREPID VANA

Class 164 COW, 6 years old (in milk) (born on or between 1/7/89 and 30/6/90). Prizes: \$100, \$70, \$50, donated by the Late Capt. A.E.T. Payne.

- 1892 **Wilkie R L:** CROOKSDALE LADY DALLAS (A.I) 21597 (DWS 247), 28/04/90, S: RIPLEY FARMS DALLAS (E.T) (CAN), D: CROOKSDALE FAMES CELESICA
- 1893 **Marshlands :** CROOKSLEA HERALD'S DAIRYFROST G11580 (W 261), 02/02/90, S: GLENVILLE HERALD 42J (A.I) (CAN), D: CROOKSLEA AMOS DAIRYLASS
- 1894 **Wilkie R L:** CROOKSDALE HERALD MARIE (A.I) 20396 (DWS 246), 28/10/89, S: GLENVILLE HERALD 42J (A.I) (CAN), D: CROOKSDALE ROSE MARIE
- 1895 **Norris G & T:** KOOKABURRA FAY'S BOOLARONG (VG) 20147 (K 666), 02/09/89, S: DUTCH MILL TELESTARS FAYETTE (U.S.A.), D: KOOKABURRA STUNNING BOOMERANG
- 1896 **Cleggett L F & J M:** BROOKLEIGH FAYS AUREVOIR (A.I) 20213 (BOK 758), 15/08/89, S: DUTCH MILL TELESTARS FAYETTE (U.S.A.), D: BROOKLEIGH T C F AMY
- 1897 **Troutbeck G G:** CROOKSLEA DALLAS SHOWGIRL G10349 (W 195), 17/07/89, S: RIPLEY FARMS DALLAS (CAN), D: NERRILL G.H. SNOWFLAKE

Class 165 COW, 7 years old or over (in milk) (born before 30/6/89). Prizes: \$100, \$70, \$50, donated by the Late Capt. A.E.T. Payne.

- 1898 **Dickson P G & M A:** SOJOURN HERALDS PELICAN (A.I) 16182 (SKB 46), 13/07/87, S: GLENVILLE HERALD 42J (A.I) (CAN), D: DEVON PARK ACTRESS
- 1899 **Seuren L & F:** TOMARGO H M CYNTHIA 15768 (KWC 1143), 03/04/87, S: CARONIA HERALD MERCEDES, D: TOMARGO POLLY CYNTHIA
- 1900 **Wilkie Miss J L:** WATTLE BANK D EMILY JANE (A.I) 14343 (NIF 9), 27/07/86, S: RIPLEY FARMS DALLAS (CAN), D: CROOKSLEA T B EMPRESS
- 1901 **Wilkie & Son N M & M N:** NERRIL G H SNOWFLAKE 10073 (GP 83), 27/02/84, S: GLENVILLE HERALD 42J (A.I) (CAN), D: NERRILL MONAS CHOICE

Class 166 BEST VESSEL (cow or heifer, to be of good breed type). Prizes: \$60, \$30, \$20 of which \$60 is donated by the Late Capt. A.E.T. Payne, \$50 is donated by the GUERNSEY CATTLE SOCIETY OF AUSTRALIA (VICTORIAN BRANCH). Winner to receive a trophy presented by the ESTATE OF H.W.R. TROUTBECK, BALI-WAI STUD.

Competition is limited to animals in milk or within 14 days of calving entered in the Ordinary Classes. The Judge may order the exhibits to be milked dry before making his final awards.

THE JAMES M MCINTOSH MEMORIAL TROPHY - for cow or heifer with the best vessel. Trophy presented by **THE ESTATES OF THE LATE MRS. M.E. MCINTOSH** and **MRS. M.S.L. WILTSHIRE**. To be won five times by the same exhibitor before being won outright.

A silver goblet will be provided annually by **Mrs. S.M. Beck (Grand-daughter of the late James M. McIntosh)** to commemorate this award.

Winners: 1982, N. M. & M. N. Wilkie; 1983, N. M. & M. N. Wilkie; 1984, W. M. & M. W. Shea; 1985, N.M. & M.N. Wilkie; 1986, A.G. & L. Chesworth; 1987, W.M. & M.W. Shea; 1988, L.F. & Mrs. J.M. Cleggett; 1989, L. & F. Seuren; 1990, L. & F. Seuren; 1991, L.F. & J.M. Cleggett; 1992, L. & F. Seuren; 1993, G. & T. Norris; 1994, Mrs. P.A. Stephens.

- 1883 **Moyes Miss K M:** CROOKSLEA HERALDS GERMAINE G12195 (W 273), 21/07/92, S: GLENVILLE HERALD 42J (A.I) (CAN), D: WAIKIKI FAMES GERMAINE
- 1887 **Moyes Miss K M:** CROOKSLEA TAZ TARA G11572 (W 243), 28/07/91, S: CLEAR BRANCH B.T. TOPAZ, D: CROOKSDALE FAMES TRUDY
- 1890 **Moyes Miss K M:** CROOKSLEA FAYETTE TIP-TOE G10973 (W 230), 16/01/91, S: DUTCH MILL TELESTARS FAYETTE (U.S.A.), D: KOOKABURRA GALAHS TUNDOOEE
- 1893 **Marshlands :** CROOKSLEA HERALD'S DAIRYFROST G11580 (W 261), 02/02/90, S: GLENVILLE HERALD 42J (A.I) (CAN), D: CROOKSLEA AMOS DAIRYLASS
- 1895 **Norris G & T:** KOOKABURRA FAY'S BOOLARONG (VG) 20147 (K 666), 02/09/89, S: DUTCH MILL TELESTARS FAYETTE (U.S.A.), D: KOOKABURRA STUNNING BOOMERANG
- 1902 **Wilkie R L**
- 1903 **Wilkie Miss J L**
- 1904 **Wilkie Miss J L**
- 1905 **Wilkie Miss J L**
- 1907 **Shea M & R**
- 1910 **Seuren L & F**
- 1911 **Seuren L & F**
- 1915 **Dickson P G & M A**
- 1916 **Dickson P G & M A**
- 1919 **Cleggett L F & J M**
- 1920 **Cleggett L F & J M**
- 1921 **Cleggett L F & J M**

IF YOU BREED THE BEST THEN FEED THE BEST!

Maximise
Genetic
Potential
by Feeding:

COPRICE CALF PELLETS



- 18% ALL NATURAL PROTEIN • NO UREA
- HIGH ENERGY • HIGHLY PALATABLE
- VITAMIN & MINERAL BALANCED

AVAILABLE FROM MAJOR PRODUCE STORES OR CONTACT:

COPRICE FEEDS

Tongala Mill, P.O. BOX 109,
Tongala, Victoria, 3621 (058) 590 999

Allan Wallace (018) 505 619
A.H. (058) 592 205

Stephen Brown (018) 505 456
A.H. (058) 673 207

**A word to those who
paid over \$44,065* for a
turbo diesel Landcruiser
or Discovery 4WD.**



Tough.

*As at 1/8/95. Price excludes dealer delivery and statutory charges. **Price based on Patrol RX RD28T. 02PTM

You should've bought a Patrol RD28T, the best value 6 cylinder turbo diesel 4WD on the market. With a 2.8 litre turbo charged engine that not only provides great fuel efficiency but also a smooth driving experience. All for a low \$44,065.** Compare that to other 6 cylinder turbo diesel 4WD wagons and you'll see the Patrol RD28T really is tough to beat.

See your nearest Nissan dealer today to organise a drive or call 1800 808 808 for further assistance.

NISSAN
PATROL
Just wait 'til you drive it.

SUPPORT THE LOCAL COMPANY THAT INVESTS IN YOU



Victorian Producers' is Australia's oldest surviving co-operative livestock agent. We are 100% owned by Australian producers.

Which means every transaction with us is reflected into the rural

community, providing better farm returns and services.

If you want to keep your money in the country, support the name and company owned and directed by Australian producers.

WOOL • LIVESTOCK • STUD STOCK • REAL ESTATE • MERCHANDISE • INSURANCE • TRAVEL



VICTORIAN PRODUCERS'

VICTORIAN PRODUCERS' CO-OPERATIVE COMPANY LIMITED - ESTABLISHED 1910

B WHICH?



Choosing the right make is easy ... choosing which Kubota B-Series compact tractor is right for you can be a little harder. The B-Series are the most reliable, tightest turning tractor around. They're ideal for mowing, landscaping and small farms.

Talk to your nearest Kubota dealer today, and he will steer you in the right direction.

KUBOTA TRACTOR (Australia) Pty. Ltd. ACN 005 300 621.

9-23 King William Street, Broadmeadows, Victoria 3047.

Tel: **1800 334 653** Fax: (03) 9309 2933.

KUBOTA: AUSTRALIA'S NO 1 SELLING COMPACT TRACTOR.

TOUGH
Kubota
STUFF

TRACTORS & EQUIPMENT

SENIOR CHAMPION GUERNSEY COW, 4 YEARS OLD OR OVER, (in milk or dry)-Society's Sash, cash prize of \$75 donated by the **LATE CAPT. A.E.T. PAYNE**. (\$389) and a cash prize of \$100 presented by **MURRAY GOULBURN CO-OPERATIVE CO. LIMITED** (\$450).

1895 - G & T NORRIS
THE R G WATSON OVERPORT MEMORIAL TROPHY-a half-pint Silver Milk Can from Guernsey Island will be presented by **MRS. J. OPIE, BLACK ROCK**.

1895 - G & T NORRIS
THE DR R M KINROSS MEMORIAL TROPHY, will be awarded to the **Champion Guernsey Cow** provided she has produced under an official Lactation Testing Scheme at least 45 kg of butter fat in excess of her age standard. No exhibit shall be eligible to gain more than one such Trophy at a Royal Show in the same State, but may gain one at a Royal Show in another State. This award presented by the **GUERNSEY CATTLE SOCIETY OF AUSTRALIA (Federal Council)**.

1895 - G & T NORRIS
RESERVE SENIOR CHAMPION GUERNSEY COW-Society's Sash, and the **CROOKSLEA STUD Trophy** and a cash prize of \$50 presented by **MURRAY GOULBURN CO-OPERATIVE CO. LIMITED** (\$451).

1888 PG & MA DICKSON
CHAMPION DAIRY COW

Cash prizes totalling \$2,300 for competition amongst the Ayrshire, Brown Swiss, Guernsey, Holstein, Illawarra and Jersey Breeds. See details at beginning of Dairy Breed Section.

Class 167 LIFETIME PRODUCTION COW, any age, in milk or dry, which prior to 31st July preceding the Show, has produced 1400kg or more Butterfat in her lifetime. Prizes: \$18, \$11, \$6 donated by the Late Capt. A.E.T. Payne. Winner to receive semen voucher valued at \$50 from RAB AUSTRALIA

1st 1877 **Wilkie Miss J L: LANGLEIGH AURELIES GLORY** 19766 (KBC 152), 20/09/89, S: DUTCH MILL TELESTARS FAYETTE (U.S.A.), D: LANGLEIGH AURELIE

1901 **Wilkie & Son N M & M N: NERRIL G H SNOWFLAKE** 10073 (GP 83), 27/02/84, S: GLENVILLE HERALD 42J (A.I) (CAN), D: NERRILL MONAS CHOICE

Class 168 NOVICE EXHIBITOR CLASS, COW OR HEIFER, 2 1/2 years or over, in milk or in calf. Entries in this class will only be accepted from Exhibitors never having won a first prize at a previous Royal Melbourne Show. Prizes: \$50, \$30, \$10 donated by F.R.I. STEPHENS.

1st 1893 **Marshlands : CROOKSLEA HERALD'S DAIRYFROST** G11580 (W 261), 02/02/90, S: GLENVILLE HERALD 42J (A.I) (CAN), D: CROOKSLEA AMOS DAIRYLASS

2nd 1927 **Moyes Miss K M**

Class 169 BULL, 3 years old and over, (born before 30/6/93) Prizes: \$30, \$20, \$10 donated by the Late Capt. A.E.T. Payne.

2nd 1928 **Dickson P G & M A: LYNLEA MR AMBASADOR** (A.I) 38584 (PDL 29), 22/11/92, S: DUTCH MILL TELESTARS FAYETTE (U.S.A.), D: LYNLEA SONA

4th 1929 **Troutbeck G G: GEE GEE HYTIME** 38672 (GGT 28), 02/09/92, S: GEE GEE ZAM, D: BELLVUE DIXIE

3rd 1930 **Wilson Miss C: LANGLEIGH AURELIE'S CHIEFTAIN** G90079 (KBC 158), 06/09/91, S: GLENVILLE HERALD 42J (A.I) (CAN), D: LANGLEIGH AURELLE

1st 1931 **Wilkie Miss J L: CROOKSLEA FAY VALIANT** G90063 (W 212), 02/07/90, S: DUTCH MILL TELESTARS FAYETTE (U.S.A.), D: CROOKSLEA S.H. VAIN GIRL

Class 170 BULL, 2 years old (born on or between 1/7/93 and 30/6/94. Prizes: \$30, \$20, \$10 donated by the Late Capt. A.E.T. Payne.

1932 **Seuren L & F: WAIKIKI LYDIA'S FAYETTE** G90194 (WPS 28), 15/04/94, S: DUTCH MILL TELESTARS FAYETTE (U.S.A.), D: KENJANARA LYDIA

3rd 1933 **Barnes T: CROOKSLEA VALIANT PRINCE** (W 363), 16/11/93, S: CROOKSLEA FAY VALIENT, D: CROOKSLEA HERALDS MARY POPPINS

2nd 1934 **Seuren L & F: WAIKIKI L BALDWIN (E.T)** G90161 (WPS 19), 06/08/93, S: YELLOW CREEK FAYE BALDWIN (E.T) (U.S.A.), D: KENJANARA LYDIA

1st 1935 **Shea M & R: ROCKMAR TOPAZ COMMANDER** G90180 (SMW 50), 04/07/93, S: CLEAR BRANCH B.T. TOPAZ (CAN), D: WILMAR HERALD'S GLORIOUS

Class 171 BULL, born on or between 1/7/94 and 31/12/94. Prizes: \$30, \$20, \$10 donated by the Late Capt. A.E.T. Payne.

4th 1936 **Dickson P G & M A: LYNLEA AMBASSADOR** MAX 38687 (PDL 43), 31/08/94, S: LYNLEA MR AMBASADOR (A.I), D: WERNDEW MANDYS MAMALADE (A.I)

3rd 1937 **Shea M & R: ROCKMAR T.H. TYSON** G90226 (SMW 60), 22/07/94, S: WILMAR TOP HORNET 2ND, D: ROCKMAR FAYETTE'S NAN

1st 1938 **Wilkie Miss J L: CROOKSLEA BILLY J SYRUS** (W 338), 15/07/94, S: LAESCHLAND SMOKIN BILLY JO, D: NERRILL G.H. SNOWFLAKE

2nd 1939 **Wilkie Miss J L: CROOKSLEA BILLY J PRINCE** (W 337), 09/07/94, S: LAESCHLAND SMOKIN BILLY JO, D: CROOKSLEA VAIN PENELOPE

JUNIOR CHAMPION GUERNSEY BULL, 2 YEARS OLD OR UNDER- Society's Sash and \$20 donated by the **LATE CAPT. A.E.T. PAYNE** (\$390). (The winner of this award is eligible to compete for the Championship.)

1935 - M E R SHEA
THE WESTELLA STUD TROPHY will be awarded to **Junior Champion Guernsey Bull.**

RESERVE JUNIOR CHAMPION GUERNSEY BULL- Society's Sash, the **ROSEBANK STUD TROPHY** presented by **G. & P. SEUREN** and \$10 donated by the **LATE CAPT A.E.T. PAYNE** (\$391).

1938 - MISS J L WILKIE

CHAMPION GUERNSEY BULL- Society's Sash, the **WATTLEBLOSSOM STUD** trophy, cash prize of \$20 is donated by the **LATE CAPT A E T PAYNE**. (S392) and a cash prize of \$30 presented by **MURRAY GOULBURN CO-OPERATIVE CO. LIMITED** (S452). (The Junior Champion Bull shall be eligible to compete for this award).

1931 - MISS J L WILKIE
THE DR R M KINROSS MEMORIAL TROPHY - will be awarded to the **Champion Guernsey Bull** provided his dam has produced under an Official Lactation Testing Scheme at least 45 kg of butter fat in excess of her age standard or that the bull itself has qualified for the Advanced Register of Merit. No exhibit shall be eligible to gain more than one such Trophy at a Royal Show in the same State, but it may gain one at a Royal Show in another state. This award presented by the **GUERNSEY CATTLE SOCIETY OF AUSTRALIA (FEDERAL COUNCIL)**.

1931 - MISS J L WILKIE
RESERVE CHAMPION GUERNSEY BULL- Society's Sash, the **WAIKIKI STUD** Trophy, cash prize of \$10 donated by the **LATE CAPT A E T PAYNE**. (S393) and a cash prize of \$15 presented by **MURRAY GOULBURN CO-OPERATIVE CO. LIMITED** (S453).

1935 - M & R SHEA CHAMPION DAIRY BULL

Cash prizes totalling \$750 for competition amongst the Ayrshire, Brown Swiss, Guernsey, Holstein, Illawarra and Jersey breeds. See details at beginning of Dairy Breed Section.

Class 172 SIRES PROGENY GROUP - 3 females, 3 years old and over by the same sire, at least two of which must be owned by the one exhibitor. **THE NAME OF THE SIRE TO BE GIVEN ON THE ENTRY FORM.** Competition for these prizes is limited to animals entered in the Ordinary Classes. Prizes: \$33, \$22, \$15 donated by the Late Capt. A.E.T. Payne.

GUERNSEY SILVER MILK CAN - a valuable trophy donated by the **ROYAL GUERNSEY A & H SOCIETY**, Guernsey, Channel Islands will be competed for in perpetuity, the winner of Class 172 will be engraved on the trophy which remains the property of the Guernsey Cattle Society of Australia. The trophy will be competed for at other Royal Shows. It will next be competed for at this Society's Show in 1998, thence every 6 years.

1940 **Dickson P G & M A**: GROUP BY GLENVILLE HERALD 42J (A.I) (CAN)

1942 **Cleggett L F & J M**: GROUP BY DUTCH MILL TELESTARS FAYETTE (U.S.A.)

Class 173 BREEDERS GROUP PRIZES - 1 male and 2 females or alternatively 3 females, 2 1/2 years and under, bred and owned by the one exhibitor (i.e. name of breeder, owner and exhibitor to be identical for each animal). Competition is limited to animals entered in the Ordinary Classes. Prizes: \$33, \$22, \$15 donated by the Late Capt. A.E.T. Payne. Winner to receive the **ROCKMAR TROPHY** donated by M. & R. Shea.

1908 **Shea M & R**

2ND 1912 **Seuren L & F**
 1917 **Dickson P G & M A**
 1ST 1922 **Cleggett L F & J M**

Class 174 BREEDERS GROUP PRIZES - 3 FEMALES 3 YEARS OLD and over bred and owned by the one exhibitor (i.e. name of breeder, owner and exhibitor to be identical for each animal). Competition is limited to animals entered in the Ordinary Classes. Prizes: \$25, \$15, \$10 donated by the Late Capt. A.E.T. Payne. Winner to receive the **GRAHAM DUMESNY MEMORIAL TROPHY** donated by Mrs. J. Watson.

1923 **Cleggett L F & J M**

Class 175 BREEDERS GROUP PRIZES, 3 females, under 3 years of age, bred and owned by the one exhibitor (i.e. name of breeder, owner and exhibitor to be identical for each animal) and all 3 females to be by the same sire. **THE NAME OF THE SIRE TO BE GIVEN ON ENTRY FORM.** Competition limited to animals entered in the Ordinary Classes.

1941 **Dickson P G & M A**: GROUP BY GLENVILLE HERALD 42J (A.I) (CAN)

1943 **Cleggett L F & J M**: GROUP BY GLENCREST DREAMLAND

Class 176 DAM AND DAUGHTER or alternatively 2 daughters of the one dam, owned but not necessarily bred by the exhibitor. Competition is limited to animals exhibited in the Ordinary Classes. **NOTE:** Only one combination of Cow and daughter and only one combination of daughters can compete. Prizes: \$33, \$22, \$15 donated by the Late Capt. A.E.T. Payne. Winner to receive a trophy donated by K.A. McDonald.

1906 **Wilkie Miss J L**

1909 **Shea M & R**

2ND 1913 **Seuren L & F**

3RD 1914 **Seuren L & F**

1918 **Dickson P G & M A**

1ST 1924 **Cleggett L F & J M**

1925 **Cleggett L F & J M**

1926 **Cleggett L F & J M**

1944 **Norris G & T**

GUERNSEY SIRES' MEMORIAL

For the Most Successful Sire in the foregoing Classes.

Three points will be awarded for a first prize, two points for a second, and one point for a third prize in all ordinary classes, the Best Vessel class and the group class for 3 females progeny of the same sire. In the event of a tie, three points will be awarded for each Championship and two points for each Reserve Championship. These additional points will only be awarded to those bulls which tied in the original allocation.

The names of the winning sire for the year and of the owner and breeder of the sire will be recorded permanently upon an Honour Board, which will be displayed in the Guernsey Cattle Pavilion during the Show.

DUTCHMILL TELESTARS FAYETTE (CAN)

BEST MAINTAINED GUERNSEY TEAM

Judging to take place from the opening of the Show, until the following Sunday under the same scale of points as for the Inter-Breeds Competition.

There is no entry fee and all Guernsey Exhibitors' Teams will automatically compete for the prizes.

Prizes: \$25, \$15, \$10; presented by **THE VICTORIAN GUERNSEY CATTLE SOCIETY INC.** (\$394-\$396).

MISS J L WILKIE - 1ST, MISS R MOYES - 2ND, NIMBLE GUERNSEY & SON - 3RD
MOST SUCCESSFUL GUERNSEY EXHIBITOR

A Plaque presented by the **VICTORIAN GUERNSEY CATTLE SOCIETY INC** and Trophy presented by **K B & B M CARPENTER, LANGLEIGH STUD** will be presented to the most successful exhibitor in the Guernsey Section.

Three points will be allotted for a first prize, two points for a second prize and one point for a third prize in each ordinary class. In the event of a tie, 2 points will be allotted for a Championship Award and 1 point for a Reserve Championship Award.
L.F. & J.M. CLEGGITT

JUNIOR HANDLERS COMPETITION

For Handlers 18 years old and under on the 21st September, 1995.

Heifers two years old and under will be used.

This competition will be conducted by **THE VICTORIAN GUERNSEY CATTLE SOCIETY INC.**

KYLIE MOYES - 1ST
TROY NORRIS - 2ND
HOLSTEIN

Judging will be in catalogue order and will commence at 8.00 a.m. on Friday, 22nd September in the WFI Ring, Meaklim Pavilion.

Cattle entered in this Section must be registered in the Holstein-Friesian Herd Book of Australia, or in an approved Friesian Herd Book outside the Commonwealth. For particulars of registration in the Holstein-Friesian Herd Book of Australia, apply to the Secretary, Holstein-Friesian Association of Australia, 504 Racecourse Road, Flemington, Victoria, 3031.

Females recorded in the APPENDICES to the H.F.H.B. of A. will be eligible to compete in this Section provided their female progeny is eligible for full registration in the Herd Book.

Cattle entered in this Section will be identified by the photographs appearing on the Certificates of Registration.

Exhibitors must bring the Certificates of Registration with photographs thereon, to the Show Grounds, and produce them to the Inspectors. Tattoo numbers will not be accepted for identification.

Any cattle for which Certificates of Registration bearing photographs are not produced may be disqualified.

Handlers of bulls two (2) years old and over must be 18 years old or over on the first day of the Show.

The Judge of Holsteins will not penalise exhibits if they are dehorned.

Prize money of \$500 has been donated by **SEMEX AUSTRALIA PTY. LTD.**, in Classes 204 - 209 and Reserve Junior Champion Heifer.

Prize money of \$3000 has been donated by **THE HOLSTEIN FRIESIAN ASSOCIATION OF AUSTRALIA (VICTORIAN BRANCH).**

Class 201 BULL, 3 years old or over (born before 30/6/93) Prizes: \$30, \$15, of which \$35 is donated by B.R. MUSCHIALLI PTY. LTD

1ST 1945 **Vallence & Son D A & C M:** CORRA LEA TOP CAT 97721 (), 11/08/91, S: HILLTOPPER WARDEN (CAN), D: MARSTON STERLING CAROL

1946 **Robertson R W, P E & A J:** MAXMOUNT T.R. CHARMER (R) 97385 (), 08/08/91, S: HANOVER-HILL TRIPLE R (R) (CAN), D: CHLOE MARQUIS CHARM (R)

Class 202 BULL, 2 years old (born on or between 1/7/93 and 30/6/94). Prizes: \$30, \$15, of which \$35 is donated by B.R. MUSCHIALLI PTY. LTD.

2ND 1947 **Stoll D K:** BULN PARK PRELUDE (E.T) 671715 (), 06/03/94, S: RONNYBROOK PRELUDE (E.T) (CAN), D: PARRABEL ROXY DELLA

3RD 1948 **Roots C A F, M E & W:** KIN CRAIG LINDY 638765 (), 20/11/93, S: TOWNSON LINDY (CAN), D: RIPPLEFIELD WARMAKER CLOVER

1949 **Marks G T:** QUANTOCK PICTURE MASCOT (E.T) 646996 (), 28/09/93, S: SINGING BROOK N B MASCOT (E.T) (TD) (U.S.A.), D: QUANTOCK WARDEN PICTURE (TW)

1ST 1950 **Leslie Bros :** MURRIBROOK TRANSLATOR (E.T) 619809 (), 28/07/93, S: HANOVER-HILL RAIDER (E.T) (CAN), D: WALKERBRAE TRIPLE T TONI (E.T) (IMP)

Class 203 BULL, born on or between 1/7/94 and 31/12/94. Prizes: \$30, \$15 of which \$35 is donated by B.R. MUSCHIALLI PTY.LTD.

3RD 1951 **Robertson R W, P E & A J:** MAXMOUNT MOMENTUM SPECIAL (R) 677352 (), 02/09/94, S: MR HURL-THREE MOMENTUM (E.T) (R) (U.S.A.), D: TARWINVALE INSPIRATION SHERRY (E.T) (R)

1ST 1952 **Vallence & Son D A & C M:** ELMSDALE DOLLY LINDY 685449 (), 31/07/94, S: TOWNSON LINDY (E.T) (TL) (CAN), D: BARLYN S.S. DOLLY

2ND 1953 **Simmons & Simpson :** MANGOOLA PACIFIC RAIDER 673047 (), 26/07/94, S: HANOVER-HILL RAIDER (E.T) (CAN), D: MANGOOLA JETHRO PET

JUNIOR CHAMPION HOLSTEIN BULL - 2 YEARS OLD OR UNDER- Society's Sash. (The winner of this award shall be eligible to compete for the Championship).

1952 - D A & C M VALLENCE & SON
RESERVE JUNIOR CHAMPION HOLSTEIN BULL- Society's Sash.

1950 - LESLIE BROS

26 DAIRY

CHAMPION HOLSTEIN BULL- Society's Sash and a cash prize of \$30 presented by **MURRAY GOULBURN CO-OPERATIVE CO. LIMITED** (\$454). (The Junior Champion Bull shall be eligible to compete for this award).

1945 - DA & CM VALLANCE & SON
HOLSTEIN CHAMPIONS' MEMORIAL HONOUR BOARD - The name of the Champion Holstein Bull, owner and breeder will be recorded upon an Honour Board which will be displayed in the Holstein Pavilion.

RESERVE CHAMPION HOLSTEIN BULL- Society's Sash and a cash prize of \$15 presented by **MURRAY GOULBURN CO-OPERATIVE CO. LIMITED** (\$455).

1952 - DA & CM VALLANCE & SON
CHAMPION DAIRY BULL

Cash prizes totalling \$750 for competition amongst the Ayrshire, Brown Swiss, Guernsey, Holstein, Illawarra and Jersey breeds. See details at beginning of Dairy Breed Section.

Class 203A ALL AUSTRALIAN HEIFER, born on or between 21/9/94 and 21/9/95. Handler must be under 17 years of age. Prizes : \$50, \$30, \$20 presented by HOLSTEIN-FRIESIAN ASSOCIATION OF AUSTRALIA (VICTORIAN BRANCH).

1954 **Dee A F & C M**: CLYDEVALE INSPIRATION FAITH (CLARE DEE) 687566 (), 02/12/94, S: HANOVER-HILL INSPIRATION (TL) (CAN), D: CLYDEVALE TAB FELICIA

3rd 1955 **Trimby K E & M P**: KENARYSWOOD SKY ANGELIC (SAM TRIMBY) 687975 (), 20/10/94, S: DONNANDALE SKYCHIEF (ET) (TL) (CAN), D: INDIANA CHAIRMAN ASTER

6th 1956 **Trimby K E & M P**: KENARYSWOOD SKYCHIEF EM (CLINT TRIMBY) 671919 (), 12/10/94, S: DONNANDALE SKYCHIEF (E.T) (CAN), D: KENARYSWOOD NED EMILY

2nd 1957 **Orchard D J & R M**: ORCHARD VALE ASTRE CHRISS 3RD (E.T) (G BAWDEN) 707284 (), 03/10/94, S: DUREGAL ASTRE STARBUCK (E.T) (TL) (CAN), D: ORCHARD VALE TESK CHRISS

4th 1958 **Roots C A F, M E & W**: KIN CRAIG AMANDA (CHERYLE-LEIGH MATHEWS) 713713 (), 30/09/94, S: ELITE LEADMAN BARNEY (E.T) (IMP), D: KIN CRAIG COUNT PETUNIA 6TH

5th 1959 **Orchard D J & R M**: ORCHARD VALE ASTRE CHRISS 2ND (E.T) (C BAWDEN) 707283 (), 28/09/94, S: DUREGAL ASTRE STARBUCK (E.T) (TL) (CAN), D: ORCHARD VALE TESK CHRISS

1st 1960 **Russell C D & S P**: TALLELMS RECALL JANETTE (KIRBY RUSSELL) 692711 APP1 (), 27/09/94, S: ROCKRIDGE STARBUCK RECALL (E.T), D: TALLELMS LOYALTY JANETTE

1961 **Marks G T**: QUANTOCK PRELUDE SHEEN (E.T) (MICHAELA WHITING) 701858 (), 24/09/94, S: RONNYBROOK PRELUDE (E.T) (TL) (CAN), D: QUANTOCK DUNCO SHELLAC

Class 204 HEIFER, born on or between 1/7/94 and 31/12/94. Prizes: \$30, \$20, \$10.

2nd 1962 **Lemma V**: RIVERVIEW PARK JED JENNY (E.T) 698444 (), 07/10/94, S: JUNIPER ROTATE JED (E.T) (TL) (U.S.A.), D: ELITE BLACKSTAR JOSIE (E.T) (IMP)

1963 **Marks G T**: QUANTOCK QUINTON ELMIRA 701749 (), 14/09/94, S: QUANTOCK QUINTON, D: QUANTOCK MAX ELMIRA

1964 **Trimby K E & M P**: KENARYSWOOD PRELUDE SHONA 671929 (), 13/09/94, S: RONNYBROOK PRELUDE (E.T) (CAN), D: K.S.F. STARBUCK SHONA 2ND

1965 **Thomas C**: VIEW FORT SKYCHIEF GRACE 666596 (), 04/09/94, S: DONNANDALE SKYCHIEF (E.T) (CAN), D: DREAM ACRES MIDNIGHT GRACE

3rd 1966 **Simmons, Simpson & Boyce**: MANGOOLA CHESAPEAKE BUTTERCUP (E.T) 673080 (), 26/08/94, S: BUSHY PARK CHESAPEAKE (TW) (TL) (U.S.A.), D: MANGOOLA S.B. BUTTERCUP

1967 **Robertson R W, P E & A J**: MAXMOUNT L.L.S. CHARM 677376 (), 24/08/94, S: LOCUSLANE SUPREME (GBR), D: MAXMOUNT ENHANCER CHARM

1968 **Collins & Son R E & B J**: PLUMSTEAD CHESAPEAKE BUTTERCUP (E.T) 682749 (), 20/08/94, S: BUSHY PARK CHESAPEAKE (TW) (TL) (U.S.A.), D: MANGOOLA S.B. BUTTERCUP

1969 **Anderson R K**: GLYNYARI PRELUDE BRIDGET (E.T) 678630 (), 18/08/94, S: RONNYBROOK PRELUDE (E.T) (TL) (CAN), D: GLYNYARI MASCOT BRIDGET

1st 1970 **Phillips I A & T A**: JARBRO PARK JED CRETONNE 679194 (), 17/08/94, S: JUNIPER ROTATE JED (E.T) (TL) (U.S.A.), D: ROCKWOOD PARK SLINKY LINDY

4th 1971 **Russell C D & S P**: TALLELMS RECALL FABULOUS 683844 (), 16/08/94, S: ROCKRIDGE STARBUCK RECALL (E.T), D: TALLELMS MAGOBI FABULON

5th 1972 **Simmons & Simpson**: MANGOOLA COMET PET 673043 (), 16/08/94, S: HANOVER-HILL COMET (E.T) (IMP CAN), D: MANGOOLA ELEVATION PET

1973 **Collins & Son R E & B J**: PLUMSTEAD PRELUDE FIONA (E.T) 682245 (), 14/08/94, S: RONNYBROOK PRELUDE (E.T) (TL) (CAN), D: PARRABEL WARDEN FIONA

1974 **Coots T W**: MARANDOO SKYCHIEF TERRI 664627 (), 12/08/94, S: DONNANDALE SKYCHIEF, D: MARANDOO PERFECT TERRI

1975 **Anderson R K**: GLYNYARI LULEA BUBBLES (E.T) 711830 (), 12/08/94, S: HANOVER-HILL INSPIRATION (TL) (CAN), D: GLYNYARI GINALEA BUBBLES

1976 **Malcolm Mrs P**: PARINGA PRELUDE TAMMY (E.T) 674692 (), 30/07/94, S: RONNYBROOK PRELUDE (E.T) (TL) (CAN), D: RAIVUE WARDEN TAMARA (E.T) (IMP)

1977 **Mcgregor P J & M K**: KAYDALE STARWAR CARNATION 670508 (), 28/07/94, S: BIT-O-WIN STARWAR (U.S.A.), D: KAYDALE WARDEN CAMELIA

- 1978 **Eagle, Orchard & Hammer** : EAGLE RIDGE ASTRE POLKA 685435 (), 28/07/94, S: DUREGAL ASTRE STARBUCK (E.T) (TL) (CAN), D: ORCHARD VALE INSP POLKADOT
- 1979 **Bawden G, C & C**: WOORAYL PARK RECALL SHONET 679468 (), 27/07/94, S: ROCKRIDGE STARBUCK RECALL, D: WOORAYL PARK C.A. SUKI
- 1980 **Phillips I A & T A**: HOPE VIEW PRE HAYLEY 657297 (), 27/07/94, S: RONNYBROOK PRELUDE (E.T) (CAN), D: HOPE VIEW HANNAH
- 1981 **Simmons & Simpson** : MANGOOLA BROKER DIAMOND 673036 (), 22/07/94, S: CONANT ACRES JY BROKER (E.T) (CAN), D: MANGOOLA MIDNIGHT DIAMOND
- 1982 **Roots C A F, M E & W**: KIN CRAIG ROYALTY 687257 (), 22/07/94, S: KIN CRAIG INSPIRATION GLENN, D: WANDILLA TRIGGER ROYALTY 36TH (TW)
- 1983 **Bawden G, C & C**: MAJESTIC ASTRE STARSHINE 679857 (), 18/07/94, S: DUREGAL ASTRE STARBUCK (E.T) (TL) (CAN), D: WOORAYL PARK VALE SUNSHINE
- 1984 **Dee A F & C M**: CLYDEVALE PRELUDE PETUNIA (E.T) 673133 (), 17/07/94, S: RONNYBROOK PRELUDE (E.T) (TL) (CAN), D: MURRAY PINES FANTASTIC PENNY
- 1985 **Profound Pastoral** : PROFOUND BENCHMARK ANASTASIA 681099 (), 12/07/94, S: SINGING BROOK BENCHMARK (E.T) (TL) (U.S.A.), D: ROCKWOOD PARK STARBUCK ANN
- 1986 **Profound Pastoral** : PROFOUND RAIDER LETA 695817 (), 08/07/94, S: HANOVER-HILL RAIDER (E.T) (TL) (CAN), D: ALTAGEN CUBBY LETA (E.T) (CAN)
- 1987 **Mackie A J & S D**: BURN-BRAE LINDY MAY 669745 (), 01/07/94, S: TOWNSON LINDY (CAN), D: RIPPLEFIELD ENHANCER MAY

Class 205 HEIFER, born on or between 1/1/94 and 30/6/94 (dry). Prizes: \$60, \$10, plus trophy donated by C.C. STOCKFEEDS PTY. LTD.

- 1988 **Tarwin Breeding Services** : TARWINVALE STARBUCK JUBILATION 692962 (), 19/05/94, S: DUREGAL ASTRE STARBUCK (E.T) (TL) (CAN), D: GILDON SOUTHWIND JUBILATION
- 1989 **Marks G T**: QUANTOCK RAIDER QUINTET 675179 (), 10/05/94, S: HANOVER-HILL RAIDER (E.T) (CAN), D: QUANTOCK CUTLASS QUINNY
- 1990 **Anderson R K**: GLYNYARI BROKBUCK IRENE (E.T) 678569 (), 29/04/94, S: CONANT ACRES JY BROKER (E.T) (TL) (CAN), D: GLYNYARI JANBUCK IRENE
- 1991 **Tarwin Breeding Services** : TARWINVALE ALADDIN DREAMMAR 651557 (), 18/04/94, S: TARWINVALE LINDY ALADDIN, D: TARWINVALE DREAM MARSALA (TW)
- 1992 **Simmons, Simpson & Boyce** : SHOREMAR PRELUDE ROXETTE (IMP CAN) (E.T) 655942 (), 09/04/94, S: RONNYBROOK PRELUDE (E.T) (CAN), D: MISS SHOREMAR ROSE (E.T) (U.S.A.)

- 1993 **Boyce Mrs D L & E C**: ORCHARD VALE RAIDER TIFFANY (E.T) 682044 (), 01/04/94, S: HANOVER-HILL RAIDER (E.T) (TL) (CAN), D: ORCHARD VALE ASTRO TIFFANY 2ND
- 1994 **Bawden G, C & C**: WOORAYL PARK PRELUDE DREAM (E.T) 687034 (), 16/03/94, S: RONNYBROOK PRELUDE (E.T) (TL) (CAN), D: ORCHARD VALE MAGIC DREAMER
- 1995 **Mackie A J & S D**: BURN-BRAE RAIDER CHRISTINA 644108 (), 14/03/94, S: HANOVER-HILL RAIDER (E.T) (CAN), D: HARMONY ASTRO CHARISMA (E.T) (R)
- 1996 **Dee A F & C M**: CLYDEVALE STARBUCK NATALIE (E.T) 673102 (), 03/03/94, S: HANOVER-HILL STARBUCK (TL) (CAN), D: CLYDEVALE TYRBACH NOLA
- 1997 **Campi T E & M G**: WAYGLEN BROKER IRENE (E.T) 667231 (), 27/02/94, S: CONANT ACRES JY BROKER (E.T) (CAN), D: TEMOC STARBUCK IRENE
- 1998 **Stoll D K**: BULN PARK PRELUDE DELLA (E.T) 671710 (), 25/02/94, S: RONNYBROOK PRELUDE (E.T) (CAN), D: PARRABEL ROXY DELLA
- 1999 **Malcolm Mrs P**: PARINGA BLACKSTAR NICKY 633924 (), 17/02/94, S: TO-MAR BLACKSTAR (E.T) (TD) (TL) (U.S.A.), D: PARINGA PETALS PERFECTION

Class 206 HEIFER, 2 years old (not in milk and not necessarily in calf) (born on or between 1/7/93 and 30/6/94). Prizes: \$75, \$15, \$5, plus trophy donated by C.C. STOCKFEEDS PTY. LTD.

- 2000 **Malcolm Mrs P**: PARINGA INSPIRATION ONI 618998 (), 03/11/93, S: HANOVER-HILL INSPIRATION (TC) (CAN), D: MURRIBROOK TAB TONI
- 2001 **Thomas C**: TARAGLEN GRAND DULCIE 624514 (), 25/09/93, S: MARK C J GILBROOK GRAND (E.T) (TL) (CAN), D: TARAGLEN S.J. DULCIE
- 2002 **Coots T W**: MARANDOO INSPIRATION CHERYL 620485 (), 20/09/93, S: HANOVER-HILL INSPIRATION (TC) (CAN), D: GLEN WOOD ELEVATION CHERYL
- 2003 **Anderson R K**: GLYNYARI ASTRE KISMET 609799 (), 12/09/93, S: DUREGAL ASTRE STARBUCK (E.T) (CAN), D: GLYNYARI INSPIRATION KISMET
- 2004 **Tarwin Breeding Services** : TARWINVALE ASTRE PARIS (E.T) 621176 (), 23/08/93, S: DUREGAL ASTRE STARBUCK (E.T) (CAN), D: GANOOK SOUTHWIND PAISLEY
- 2005 **Phillips I A & T A**: BELTANA RECALL FAITH 688407 (), 21/08/93, S: ROCKRIDGE STARBUCK RECALL (E.T), D: BELTANA ASTRO FAITH (E.T)
- 2006 **Marks G T**: QUANTOCK RECALL BESSIE 623334 (), 12/08/93, S: ROCKRIDGE STARBUCK RECALL, D: KAMAH L WARDEN BESSIE 5TH (TW)

28 DAIRY

Class 207 HEIFER, 2 1/2 years old (Dry in Calf) (born on or between 1/1/93 and 30/6/93). Prizes: \$75, \$15, \$5 plus trophy donated by C.C. STOCKFEEDS PTY. LTD.

2007 **Malcolm Mrs P:** PARINGA RAIDER MEMORY 571031 (), 11/05/93, S: HANOVER-HILL RAIDER (E.T) (CAN), D: PARINGA ARTIST MOONLIGHT

2008 **Gardiner Pty Ltd H T, V J & J H:** AVONLEA RAIDER PATTIE 2ND 569430 (), 27/04/93, S: HANOVER-HILL RAIDER (E.T) (CAN), D: AVONLEA JET PATTIE *11c 209*

JUNIOR CHAMPION HOLSTEIN HEIFER, 2 1/2 YEARS OLD OR UNDER (dry)- Society's Sash and semen to the value of \$250 donated by **GENETICS AUSTRALIA, BACCHUS MARSH**, \$500 presented by **HOLSTEIN-FRIESIAN ASSOCIATION OF AUSTRALIA (VICTORIAN BRANCH)**. (S397) and a cash prize of \$100 presented by **MURRAY GOULBURN CO-OPERATIVE CO. LIMITED** (S456).

1997 - TE & MG CAMPI
RESERVE JUNIOR CHAMPION HOLSTEIN HEIFER- Society's Sash, \$150 cash presented by **SEMEX AUSTRALIA PTY. LTD.** (S398), \$250 presented by **HOLSTEIN-FRIESIAN ASSOCIATION OF AUSTRALIA (VICTORIAN BRANCH)**. (S399) and a cash prize of \$50 presented by **MURRAY GOULBURN CO-OPERATIVE CO. LIMITED** (S457).

1970 - SA & TA PHILLIPS
Class 208 HEIFER, 2 years old (In Milk) (born on or between 1/7/93 and 30/6/94). Prizes: \$40, \$15, \$5.

2009 **Marks G T:** QUANTOCK TIGER PAM 623530 (), 01/10/93, S: MAPLE WOOD TIGER CAT (E.T) (TL) (CAN), D: QUANTOCK GOLD PAM

2010 **Dee A F & C M:** CLYDEVALE ASTRE CHARM (E.T) 627974 (), 28/07/93, S: DUREGAL ASTRE STARBUCK (E.T) (CAN), D: CLYDEVALE TITAN CHARM

2011 **Vallence & Son D A & C M:** WAYGLEN TESK IRENE (E.T) 647311 (), 20/07/93, S: TESK HOLM VALIANT ROCKIE (U.S.A.), D: PARRABEL WARDEN IRENE

2012 **Bawden G, C & C:** WOORAYL PARK SUPREME SUSANA 629296 (), 16/07/93, S: STARTMORE SUPREME (E.T) (CAN), D: WOORAYL PARK C.C. SUPERIOR

2013 **Mason F D & C G:** JERVOIS INSPIRATION GILLIAN 614661 (), 03/07/93, S: HANOVER-HILL INSPIRATION (TC) (CAN), D: JERVOIS STARBUCK GILLIAN

2nd 2014 **Coots T W:** MARANDOO INSPIRATION FANNIE 571419 (), 02/07/93, S: HANOVER-HILL INSPIRATION (TC) (CAN), D: SOLNEY ARTIST FANNIE

1st 2015 **Gardiner Pty Ltd H T, V J & J H:** AVONLEA T.J. CONNIE 614204 (), 01/07/93, S: AVONLEA TOWNSON JETSETTER, D: AVONLEA ENCHANTMENT CONNIE

2006 G. I. MARKS

Class 209 HEIFER, 2 1/2 years old (In Milk) (born on or between 1/1/93 and 30/6/93). Prizes: \$50, \$15, \$5.

2016 **Roots C A F, M E & W:** CRESWICK CONQUEST SUSAN 3RD 572159 (), 26/05/93, S: ELMCROFT CONQUEST (TL) (CAN), D: CRESWICK STERLING SUSAN

2017 **Orchard/dixon/hayes:** ORCHARD VALE ASCOT TIFFANY (E.T) 606429 (), 23/05/93, S: SINGING BROOK N B MASCOT (TD) (U.S.A.), D: ORCHARD VALE ASTRO TIFFANY

5th 2018 **Orchard/dixon/hayes:** ORCHARD VALE MASCO TIFFANY (E.T) 606422 (), 18/05/93, S: SINGING BROOK N B MASCOT (TD) (U.S.A.), D: ORCHARD VALE ASTRO TIFFANY

2019 **Marks G T:** QUANTOCK TIGER BESS 623324 (), 04/05/93, S: MAPLE WOOD TIGER CAT (E.T) (TL) (CAN), D: QUANTOCK TAB BESS

2020 **Lemma V:** RIVERVIEW PARK LEADMAN JODY (E.T) 618345 (), 28/04/93, S: ROTHROCK TRADITION LEADMAN (TD) (U.S.A.), D: ELITE BLACKSTAR JOSIE (E.T) (IMP)

1st 2021 **Lemma V:** RIVERVIEW PARK LEADMAN JUNE (E.T) 618353 (), 27/04/93, S: ROTHROCK TRADITION LEADMAN (TD) (U.S.A.), D: ELITE BLACKSTAR JOSIE (E.T) (IMP)

4th 2022 **Malcolm Miss K:** PARRABEL RAIDER PATRICIA (E.T) 669351 (), 19/04/93, S: HANOVER-HILL RAIDER (E.T) (CAN), D: ALTAGEN DAGGER PATRICA (E.T) (IMP)

2023 **Phillips I A & T A:** GLENORLEIGH INSPIRING MARIGOLD 610272 (), 11/04/93, S: HANOVER-HILL INSPIRATION (TC) (CAN), D: CALINDA STYLE MARLENE (E.T)

2024 **Stoll D K:** BULN PARK BLACK SUNNY (E.T) 662091 (), 30/03/93, S: TO-MAR BLACKSTAR (E.T) (TD) (TL) (U.S.A.), D: WRANHI ROYAL SUNSPOT

2025 **Anderson R K:** GLYNYARI STARBUCK BUBBLES (E.T) 610103 (), 21/03/93, S: HANOVER-HILL STARBUCK (TL) (CAN), D: GLYNYARI GINALEA BUBBLES

6th 2026 **Gardiner Pty Ltd H T, V J & J H:** AVONLEA RAIDER MIN 564801 (), 14/03/93, S: HANOVERHILL RAIDER (E.T) (CAN), D: AVONLEA WENDY MIN

2027 **Gardiner Pty Ltd H T, V J & J H:** AVONLEA RAIDER PATTIE (E.T) 564375 (), 09/03/93, S: HANOVER-HILL RAIDER (E.T) (CAN), D: AVONLEA JET PATTIE

2028 **Phillips I A & T A:** COLENA HOLIDAY CLARISSA (E.T) 606376 (), 08/03/93, S: CURRIES-M HOLIDAY (E.T) (U.S.A.), D: COLENA INSPIRATION CRISSTINE 2ND

2029 **Robertson R W, P E & A J:** MAXMOUNT JUBILANT JUNE 559852 (), 18/02/93, S: MEADOLAKE JUBILANT (E.T) (TL) (CAN), D: OBERNE MEADOWS SUPREME JUNE

2030 **Mcgregor P J & M K:** KAYDALE SPIPPER MYLADY 564981 (), 11/02/93, S: TRI TOWN STEADY SPIPPER (TD) (U.S.A.), D: KAYDALE B.A. MISSIE

2031 **Simmons & Simpson :** MANGOOLA STARBUCK PATSY 625604 (), 06/02/93, S: HANOVER-HILL STARBUCK (TL) (CAN), D: MANGOOLA ARTIST PATSY

2032 **Simmons & Simpson :** MANGOOLA BROKER PET 625602 (), 10/01/93, S: CONANT ACRES JY BROKER (E.T) (CAN), D: MANGOOLA BRIDON PET

2033 **Campi T E & M G:** WAYGLEN STARBUCK IRENE (E.T) 572057 (), 02/01/93, S: HANOVER-HILL STARBUCK (TL) (CAN), D: PARRABEL WARDEN IRENE

2034 **Anderson R K:** GLYNYARI I BUCK IRENE 560539 (), 01/01/93, S: HANOVER-HILL STARBUCK (TL) (CAN), D: GLYNYARI INSPIRATION IRENE

2008 HT, VJ & JH GARDINER PTY LTD
Class 210 **COW, 3 years old (Dry in Calf) (born on or between 1/7/92 and 30/6/93). Prizes: \$15, \$5. The winner to receive semen voucher donated by AUSTAM SYNDICATE.**

2035 **Marks G T:** QUANTOCK GREG PICTURE 557730 (), 20/09/92, S: SHEY-LAND N.B. GREG (E.T) (IMP), D: QUANTOCK WARDEN PICTURE (TW)

2036 **Sowter M J:** SHAYTON VIEW COUNSELOR MAYBE 568665 (), 28/08/92, S: CARNATION COUNSELOR (E.T) (TL) (CAN), D: ROPADEMA PARK GALLANT MAY

2037 **Marks G T:** QUANTOCK DAKOTA QUIP 557727 (), 27/08/92, S: PLUSHANSKI IJON DAKOTA (E.T) (U.S.A.), D: ALTONA WARDEN QUIP

Class 211 **COW, 4 Years Old (Dry in Calf) (born on or between 1/7/91 and 30/6/92). Prizes: \$15, \$5. The winner to receive semen voucher donated by AUSTAM SYNDICATE.**

2038 **Stoll D K:** BULN PARK BLACKSTAR SUNNY 537621 (), 17/06/92, S: TO-MAR BLACKSTAR (E.T) (TD) (TL) (U.S.A.), D: WRANHI ROYAL SUNSPOT

2039 **Malcolm Mrs P:** PARINGA LINCOLN PORTIA 550430 (), 06/04/92, S: HANOVER-HILL LINCOLN (E.T) (TL) (CAN), D: DALROSSIE SHOWBELLE POSCH

2040 **Tarwin Breeding Services :** TARWINVALE SOUTHWIND THISTLE (E.T) 516900 (), 01/07/91, S: SOUTHWIND BELL OF BAR-LEE (TD) (U.S.A.), D: CALDERLEA STARBUCK THISTLE

Class 212 **COW, 5 Years Old (Dry in Calf) (born on or between 1/7/90 and 30/6/91). Prizes: \$15, \$5. The winner to receive semen voucher donated by AUSTAM SYNDICATE.**

2041 **Leslie Bros :** BRONMA DESIGNER OAK 34TH 499775 (), 28/03/91, S: HANOVER HILL DESIGNER (CAN), D: BRONMA ANTHONY OAK 16TH

2042 **Galaview Pastoral Company :** GALAVIEW COMMO GWEN 485803 (), 20/07/90, S: GALAVIEW WARDEN COMMO, D: GALAVIEW SPECKLES GWENDY

2043 **Gardiner Pty Ltd H T, V J & J H:** AVONLEA A.C. MIN 2ND 485633 (), 12/07/90, S: AVONLEA ASTRO COMPLIMENT, D: AVONLEA R.T. MIN

Class 213 **COW, 6 Years Old or over (Dry in Calf) (born before 30/6/90). Prizes: \$15, \$5.**

2044 **Phillips I A & T A:** CLOVER GLEN INSPIRATION JACQUELINE (E.T) (R) 481374 (), 20/01/90, S: HANOVER-HILL INSPIRATION (CAN), D: CLOVER GLEN L.B. JACINTA

2045 **Malcolm Mrs P & D:** PARRABEL VALIANT MANTIS (E.T) 448413 (), 14/07/88, S: KINGSTEAD VALIANT TAB (CAN), D: PARRABEL QUALITY MANTIS

2046 **Stoll D K:** PARRABEL ROXY DELLA 427395 (), 01/05/88, S: HANOVER-HILL ROXY D (IMP CAN), D: CARMAR JETSTAR DELLA

2047 **Vallence & Son D A & C M:** BARLYN S.S. DOLLY 397156 (), 12/11/86, S: SHORE STYLIST (CAN), D: BARLYN L.B. DOLLY

2048 **Dee A F & C M:** CLYDEVALE EAGLE IRENE (E.T) 473754 (), 03/09/80, S: EXELS S W D EAGLE (U.S.A.), D: TEMOC STARBUCK IRENE

Class 214 **COW, 3 Years Old (In Milk)(born on or between 1/7/92 and 30/6/93) Prizes: \$100, \$60, \$40 of which \$150 is donated by MURRAY GOULBURN CO-OP COMPANY. The winner to receive semen voucher to the value of \$100 donated by RAB AUSTRALIA.**

2049 **Malcolm Mrs P:** PARINGA BROKER JANA 553048 (), 04/11/92, S: CONANT ACRES JY BROKER (E.T) (CAN), D: PARINGA SQUIRE JOAN

2050 **Mcgregor P J & M K:** BLAWEARY BROKER QUEEN 557397 (), 09/09/92, S: CONANT ACRES JY BROKER (E.T) (CAN), D: BLAWEARY HILLTOPPER QUEEN

2051 **Coots T W:** MARANDOO PERFECT TERRI 541837 (), 28/08/92, S: SHOREMAR STAR OF PERFECTION (E.T) (IMP), D: GLEN WOOD ELEVATION TERRI

2052 **Marks G T:** QUANTOCK JETHRO GEM 557697 (), 27/08/92, S: QUANTOCK JETHRO, D: QUANTOCK ARTIST GEM

2053 **Leslie Bros :** BRONMA M.M. ROSE 12TH 536764 (), 16/08/92, S: GRASSHILL MAXIMILLION (E.T) (CAN), D: BRONMA REVELATION ROSE 7TH

2054 **Mackie A:** TARWINVALE JONATHON CHARM 553003 (), 15/08/92, S: ALTAGEN JONATHON (IMP) (E.T), D: HARMONY ASTRO CHARM

2055 **Tarwin Breeding Services :** GILDON INSPIRATION FANTASY (E.T) 555411 (), 01/08/92, S: HANOVER-HILL INSPIRATION (TC) (CAN), D: GILDON BERT FATIMA 3RD

2056 **Marks G T:** QUANTOCK JETHRO ROSEHIP 557739 (), 16/07/92, S: QUANTOCK JETHRO, D: QUANTOCK SECRET ROSEHIP

2075 G T MARKS
1ST

30 DAIRY

- 2057 **Mason F D & C G:** JERVOIS AEROSTAR GRETCHEN 558025 (), 01/07/92, S: MADAWASKA AEROSTAR (CAN), D: JERVOIS ENHANCER GRETCHEN 2ND (TW)

INTERMEDIATE CHAMPION HOLSTEIN COW OR HEIFER, 2, 2 1/2 and 3 YEARS OLD (in milk) and 3 YEARS OLD (dry). Society Sash, \$500 presented by **HOLSTEIN-FRIESIAN ASSOCIATION (VICTORIAN BRANCH)** (S408). Flower Garland presented by **MRS LOUISE MIDDLEBROOK, ROSE VEGA HOLSTEIN STUD** and a cash prize of \$100 presented by **MURRAY GOULBURN CO-OPERATIVE CO. LIMITED (S458).**

2021 - V Lemma
RESERVE INTERMEDIATE CHAMPION HOLSTEIN COW OR HEIFER. Society Sash, \$250 presented by **HOLSTEIN-FRIESIAN ASSOCIATION (VICTORIAN BRANCH)**(S409) and a cash prize of \$50 presented by **MURRAY GOULBURN CO-OPERATIVE CO. LIMITED (S459).**

2015 - H T, V J & J H GARDINER PTY LTD
Class 215 COW, 4 Years Old (In Milk) (born on or between 1/7/91 and 30/6/92) Prizes: \$100, \$60, \$40 of which \$150 is donated by MURRAY GOULBURN CO-OP COMPANY.

- 2058 **Mason F D & C G:** JERVOIS BLACKSTAR GRETCHEN (E.T) 553136 (), 29/05/92, S: TO-MAR BLACKSTAR (E.T) (TD) (TL) (U.S.A.), D: JERVOIS INSPIRATION GRETCHEN

- 2059 **Galaview Pastoral Company :** GLENFAIR M.G. REGINA 558432 (), 27/04/92, S: RUANN MARK GOBI (IMP U.S.A.), D: GLENFAIR REGINA BAMBI

- 2060 **Mason F D & C G:** JERVOIS TAB GRETCHEN 4TH (E.T) 540589 (), 16/04/92, S: KINGSTEAD VALIANT TAB (TL) (CAN), D: JERVOIS ENHANCER GRETCHEN 2ND (TW)

- 2061 **Eagle, Orchard & Hammer :** ORCHARD VALE ASTRO TIFFANY 2ND 534018 (), 21/03/92, S: BRIDON ASTRO JET (CAN), D: ORCHARD VALE WARDEN TIFFANY

- 2062 **Gardiner Pty Ltd H T, V J & J H:** AVONLEA LINDY JACKO 532204 (), 22/02/92, S: TOWNSON LINDY (CAN), D: AVONLEA G.E. JACKO

- 2063 **Malcolm Mrs P:** PARINGA LINCOLN BUTTERMAID (E.T) 541191 (), 19/02/92, S: HANOVER-HILL LINCOLN (E.T) (TL) (CAN), D: WIABUNA KRISS BUTTER

- 2064 **Malcolm Miss K:** KENARYSWOOD LEADMAN EVONN 518943 (), 30/11/91, S: ROTHROCK TRADITION LEADMAN (TD) (U.S.A.), D: PARINGA MARLO EVONN

- 2065 **Leslie Bros :** POOLEY BRIDGE STARBUCK FELICIA 4TH (E.T) 521627 (), 24/10/91, S: HANOVER-HILL STARBUCK (TL) (CAN), D: ROCKWOOD PARK L.K. CARRIE

- 2066 **Bawden G, C & C:** WOORAYL PARK C.C. LOUISE 524753 (), 07/10/91, S: CARNATION COUNSELOR (E.T) (TL) (CAN), D: WOORAYL PARK SELECT LOUISE

- 2067 **Dee A F & C M:** CLYDEVALE SPIPPER IRIS 521879 (), 15/09/91, S: TRI TOWN STEADY SPIPPER (TD) (U.S.A.), D: CLYDEVALE EAGLE IRENE

- 2068 **Dee A F & C M:** CLYDEVALE LINDY DREAM 521881 (), 07/09/91, S: TOWNSON LINDY (CAN), D: KAYTON KIRK DAWN

- 2069 **Campi Miss L:** BLINK BONNIE COM EMILY 513263 (), 11/08/91, S: CARNATION COMPUTER (E.T) (U.S.A.), D: BLINK BONNIE STARBUCK EMILY

- 2070 **Gardiner Pty Ltd H T, V J & J H:** AVONLEA LANCER GLORYMORN 511580 (), 31/07/91, S: AVONLEA WARDEN LANCER, D: AVONLEA HIAWATHA GLORYMORN

- 2071 **Gardiner Pty Ltd H T, V J & J H:** AVONLEA LANCER BETTINE 511578 (), 26/07/91, S: AVONLEA WARDEN LANCER, D: AVONLEA COSMONAUNT BETTINE

- 2072 **Indiana Friesian Stud :** INDIANA KAY ANGELA 529213 (), 02/07/91, S: LONSFARM KAY ELEVATOR (E.T) (CAN), D: INDIANA ALBERT ANGLEENA

- 2073 **Marks G T:** QUANTOCK RENEGADE LASSINDA 510813 (), 01/07/91, S: HANOVER-HILL RENEGADE (CAN), D: QUANTOCK QUALITY LASSINDA 2ND

2038 D K STOLL - 6th
Class 216 COW, 5 Years Old (In Milk)(born on or between 1/7/90 and 30/6/91) Prizes: \$80, \$50, \$20 donated by FRIGRITE.

- 2074 **Leslie Bros :** POOLEY BRIDGE SOUTHWIND KAY 2ND (E.T) 504294 (), 13/03/91, S: SOUTHWIND BELL OF BAR-LEE (TD) (U.S.A.), D: ACME WARDEN KAY (E.T) (IMP)

- 2075 **Marks G T:** QUANTOCK ARTIST RANEE 498050 (), 13/08/90, S: QUIETCOVE ELEV ARTIST (IMP U.S.A.), D: KAMAHL TEMPO RANEE

- 2076 **Malcolm Mrs P:** PARINGA PETALS PERFECTION 487881 (), 16/07/90, S: KINGSTEAD VALIANT TAB (CAN), D: SWAMP LANDS BLACK PETAL

- 2077 **Vallence & Son D A & C M:** JASON STARSPANGLED SALLY 480849 (), 04/07/90, S: BRIDON ASTRO JET (CAN), D: PLANA SENATOR SALLY

Class 217 COW, 6 Years Old, (In Milk) (born on or between 1/7/89 and 30/6/90). Prizes: \$35, \$18, \$7.

- 2078 **Dee A F & C M:** CLYDEVALE FRANK NOELINE 488422 (), 19/05/90, S: CLYDEVALE STARBUCK FRANK, D: CLYDEVALE TYRBACH NOLA

- 2079 **Gardiner Pty Ltd H T, V J & J H:** AVONLEA BLACK KATRINA (E.T) 481364 (), 05/05/90, S: HANOVER-HILL SKYBUCK (CAN), D: AVONLEA ULTIMATE KATRINA

- 2080 **Mcgregor P J & M K:** KAYDALE ASTRO MAID (E.T) 477132 (), 04/04/90, S: BRIDON ASTRO JET (CAN), D: ORCHARD VALE K.P. MAID

- 2081 **Simmons & Simpson :** MANGOOLA JETHRO PET 470093 (), 02/01/90, S: HANOVER-HILL JETHRO (T) (CAN), D: MANGOOLA ELEVATION PET

- 2082 **Eagle, Orchard & Hammer :** ORCHARD VALE ASTRO TIFFANY 460269 (), 18/08/89, S: BRIDON ASTRO JET (R) (CAN), D: ORCHARD VALE WARDEN TIFFANY

- 2083 **Galaview Pastoral Company :** GALAVIEW MAGOBI SHERRY 456842 (), 10/08/89, S: RUANN



NATIONAL DAIRIES

VICTORIA LIMITED

manufacturer & distributor
of the following products:

- * *Pura Whole Milk* * *Light Start* * *Milo*
- * *Classic Flavoured Milk* * *Lots 'O Froth,*
- * *Meadowvale Cream, Sour Cream & Custard*
- * *Rev* * *Big M* * *Farmhouse* * *Skinny* * *Fruche*
- * *Farmers Union Cheese, Sour Cream & Cream*
- * *Yogo* * *Yo-Splits* * *Yo-Baby* * *Yo-Fresh Yoghurts*

is proud to be
a sponsor of the 1995



Royal Melbourne Show





How to ensure a very comfortable bottom line

First, get a supremely comfortable chair from Valiant,
from just \$1.50 per day – fully tax deductible.

Then only rent what you need – when you want it.

And save big money.



VALIANT

COMMERCIAL FURNITURE

(02) 310 1666 (03) 9328 4455

- MARK GOBI (IMP U.S.A.), D: GALAVIEW K.A. SHERRY
- 2084 **Galaview Pastoral Company** : GALAVIEW MAGOBI MARMITE 456838 (), 10/08/89, S: RUANN MARK GOBI (IMP U.S.A.), D: GALAVIEW LEXY MERMAID
- 2085 **Trimby K E & M P**: KENARYSWOOD SPECIALIST EVONN 455374 (), 16/07/89, S: PARINGA SPECIALIST COMMISSIONER, D: PARINGA MARLO EVONN

Class 218 COW, 7 Years Old or over (In Milk)(born before 30/6/89). Prizes: \$35, \$18, \$7.

- 2086 **Patullo G, R & A**: WOORAIN PARK ENHANCER DONNA (E.T) 463375 (), 04/05/89, S: GLENAFTON ENHANCER (CAN), D: WRANHI KRISS DONNA
- 2087 **Phillips I A & T A**: PLANA WILLOW CLEOPATRA (E.T) 457233 (), 30/04/89, S: WILLOWHOLME MARK ANTHONY (CAN), D: ORLANDO KRYSTIE
- 2088 **Profound Pastoral** : QUALITY J INSPIRATION JANBOREE (E.T) 450401 (), 06/04/89, S: HANOVER-HILL INSPIRATION (CAN), D: ONKA VALE ULTIMATE JAN
- 2089 **Taormina Proprietors** : GLENUNGA C.S. RICHGIRL 445195 (), 14/03/89, S: GLENUNGA COMMODORE SCORPION, D: GLENUNGA PERATION FROSTY
- 2090 **Mason F D & C G**: JERVOIS TAB TRIXY (E.T) 445820 (), 03/11/88, S: KINGSTEAD VALIANT TAB (CAN), D: JERVOIS ENHANCER TRIXY
- 2091 **Mason F D & C G**: JERVOIS TAB GRETCHEN 430198 (), 22/08/88, S: KINGSTEAD VALIANT TAB (CAN), D: JERVOIS ENHANCER GRETCHEN 2ND
- 2092 **Galaview Pastoral Company** : GALAVIEW GOBI LAURI 435170 (), 13/07/88, S: RUANN MARK GOBI (IMP U.S.A.), D: GALAVIEW F.O. LAUREL
- 2093 **Gardiner Pty Ltd H T, V J & J H**: PARRABEL WARDEN BUTTERWORLD (E.T) 427404 (), 12/03/88, S: HILLTOPPER WARDEN (CAN), D: PARRABEL TEMPTATION BUTTERDAWN
- 2094 **Marks G T**: SUNNY GROVE M.N. DAWN 384676 (), 17/08/86, S: WYOMING MEG NED, D: SUNNY GROVE DAWN

Class 219 BEST VESSEL (Cow or heifer to be of good breed type). Prizes: \$75, \$50, \$30, \$15, of which \$100 is presented by HOLSTEIN-FRIESIAN ASSOCIATION (VIC. BRANCH) and \$70 by B.R. MUSCHIALLI PTY.LTD.

Competition in this Class is limited to animals in milk or within 14 days of calving entered in the Ordinary Classes. The Judge may order the exhibits to be milked dry before making his final award. Winner of Class 219 to receive the **M. J. VALLENCE MEMORIAL TROPHY** donated by the VALLENCE FAMILY.

- 2010 **Dee A F & C M**: CLYDEVALE ASTRE CHARM (E.T) 627974 (), 28/07/93, S: DUREGAL ASTRE STARBUCK (E.T) (CAN), D: CLYDEVALE TITAN CHARM

- 2016 **Roots C A F, M E & W**: CRESWICK CONQUEST SUSAN 3RD 572159 (), 26/05/93, S: ELMCROFT CONQUEST (TL) (CAN), D: CRESWICK STERLING SUSAN
- 2033 **Campi T E & M G**: WAYGLEN STARBUCK IRENE (E.T) 572057 (), 02/01/93, S: HANOVER-HILL STARBUCK (TL) (CAN), D: PARRABEL WARDEN IRENE
- 2053 **Leslie Bros** : BRONMA M.M. ROSE 12TH 536764 (), 16/08/92, S: GRASSHILL MAXIMILLION (E.T) (CAN), D: BRONMA REVELATION ROSE 7TH
- 2054 **Mackie A**: TARWINVALE JONATHON CHARM 553003 (), 15/08/92, S: ALTAGEN JONATHON (IMP) (E.T), D: HARMONY ASTRO CHARM
- 2055 **Tarwin Breeding Services** : GILDON INSPIRATION FANTASY (E.T) 555411 (), 01/08/92, S: HANOVER-HILL INSPIRATION (TC) (CAN), D: GILDON BERT FATIMA 3RD
- 2058 **Mason F D & C G**: JERVOIS BLACKSTAR GRETCHEN (E.T) 553136 (), 29/05/92, S: TO-MAR BLACKSTAR (E.T) (TD) (TL) (U.S.A.), D: JERVOIS INSPIRATION GRETCHEN
- 2060 **Mason F D & C G**: JERVOIS TAB GRETCHEN 4TH (E.T) 540589 (), 16/04/92, S: KINGSTEAD VALIANT TAB (TL) (CAN), D: JERVOIS ENHANCER GRETCHEN 2ND (TW)
- 2065 **Leslie Bros** : POOLEY BRIDGE STARBUCK FELICIA 4TH (E.T) 521627 (), 24/10/91, S: HANOVER-HILL STARBUCK (TL) (CAN), D: ROCKWOOD PARK L.K. CARRIE
- 2066 **Bawden G, C & C**: WOORAYL PARK C.C. LOUISE 524753 (), 07/10/91, S: CARNATION COUNSELOR (E.T) (TL) (CAN), D: WOORAYL PARK SELECT LOUISE
- 2069 **Campi Miss L**: BLINK BONNIE COM EMILY 513263 (), 11/08/91, S: CARNATION COMPUTER (E.T) (U.S.A.), D: BLINK BONNIE STARBUCK EMILY
- 2072 **Indiana Friesian Stud** : INDIANA KAY ANGELA 529213 (), 02/07/91, S: LONSFARM KAY ELEVATOR (E.T) (CAN), D: INDIANA ALBERT ANGLEENA
- 2074 **Leslie Bros** : POOLEY BRIDGE SOUTHWIND KAY 2ND (E.T) 504294 (), 13/03/91, S: SOUTHWIND BELL OF BAR-LEE (TD) (U.S.A.), D: ACME WARDEN KAY (E.T) (IMP)
- 2077 **Vallence & Son D A & C M**: JASON STARS PANGLED SALLY 480849 (), 04/07/90, S: BRIDON ASTRO JET (CAN), D: PLANA SENATOR SALLY
- 2078 **Dee A F & C M**: CLYDEVALE FRANK NOELINE 488422 (), 19/05/90, S: CLYDEVALE STARBUCK FRANK, D: CLYDEVALE TYRBACH NOLA
- 2080 **Mcgregor P J & M K**: KAYDALE ASTRO MAID (E.T) 477132 (), 04/04/90, S: BRIDON ASTRO JET (CAN), D: ORCHARD VALE K.P. MAID
- 2082 **Eagle, Orchard & Hammer** : ORCHARD VALE ASTRO TIFFANY 460269 (), 18/08/89, S: BRIDON ASTRO JET (R) (CAN), D: ORCHARD VALE WARDEN TIFFANY

2093 HT, VS & JH GARDINER
1ST

- 2085 **Trimby K E & M P:** KENARYSWOOD SPECIALIST EVONN 455374 (), 16/07/89, S: PARINGA SPECIALIST COMMISSIONER, D: PARINGA MARLO EVONN
- 2086 **Patullo G, R & A:** WOORAIN PARK ENHANCER DONNA (E.T) 463375 (), 04/05/89, S: GLENAFTON ENHANCER (CAN), D: WRANHI KRISS DONNA
- 2088 **Profound Pastoral :** QUALITY J INSPIRATION JANBOREE (E.T) 450401 (), 06/04/89, S: HANOVER-HILL INSPIRATION (CAN), D: ONKA VALE ULTIMATE JAN
- 2089 **Taormina Proprietors :** GLENUNGA C.S. RICHGIRL 445195 (), 14/03/89, S: GLENUNGA COMMODORE SCORPION, D: GLENUNGA PERATION FROSTY
- 2090 **Mason F D & C G:** JERVOIS TAB TRIXY (E.T) 445820 (), 03/11/88, S: KINGSTEAD VALIANT TAB (CAN), D: JERVOIS ENHANCER TRIXY
- 2091 **Mason F D & C G:** JERVOIS TAB GRETCHEN 430198 (), 22/08/88, S: KINGSTEAD VALIANT TAB (CAN), D: JERVOIS ENHANCER GRETCHEN 2ND
- 2095 **Simmons & Simpson**
- 2098 **Marks G T**
- 2099 **Marks G T**
- 2103 **Malcolm Mrs P**
- 2104 **Lemma V**
- 2105 **Gardiner Pty Ltd H T, V J & J H**
- 2106 **Gardiner Pty Ltd H T, V J & J H**
- 2110 **Galaview Pastoral Company**
- 2111 **Galaview Pastoral Company**

SENIOR CHAMPION HOLSTEIN COW, 4 YEARS OLD OR OVER (in milk or dry)- Society's Sash, \$500 embryo transfer, services donated by **RAB AUSTRALIA**, \$750 presented by **HOLSTEIN-FRIESIAN ASSOCIATION (VICTORIAN BRANCH)**. (S405) and a cash prize of \$100 presented by **MURRAY GOULBURN CO-OPERATIVE CO. LIMITED** (S460).

2082 - EAGLE, ORCHARD & HAMMER
HOLSTEIN CHAMPIONS' MEMORIAL HONOUR BOARD - The name of the Champion Holstein Cow, owner and breeder will be recorded upon an Honour Board which will be displayed in the Holstein Pavilion.

SENIOR RESERVE CHAMPION HOLSTEIN COW- Society's Sash, \$500 presented by **HOLSTEIN-FRIESIAN ASSOCIATION (VICTORIAN BRANCH)**. (S406) and a cash prize of \$50 presented by **MURRAY GOULBURN CO-OPERATIVE CO. LIMITED** (S461).

2085 - KE & MP TRIMBY
SUPREME CHAMPION HOLSTEIN Society Sash, \$250 presented by **HOLSTEIN-FRIESIAN ASSOCIATION OF AUSTRALIA (VICTORIAN BRANCH)**. (S410)

2021 - V. Lemma

CHAMPION DAIRY COW

Cash prizes totalling \$2300 for competition amongst the Ayrshire, Brown Swiss, Guernsey, Holstein, Illawarra and Jersey breeds. See details at beginning of Dairy Breed Section.

Class 220 LIFETIME PRODUCTION COW, any age, in milk or dry, which, prior to 31st July preceding the Show, has produced 1,400 kg or more Butterfat in her lifetime.

- 2094 **Marks G T:** SUNNY GROVE M.N. DAWN 384676 (), 17/08/86, S: WYOMING MEG NED, D: SUNNY GROVE DAWN

Class 221 NOVICE EXHIBITOR CLASS, COW OR HEIFER, 2 1/2 years or over, in milk or in calf. Entries in this class will only be accepted from Exhibitors never having won a first prize at a previous Royal Melbourne Show.

- 2016 **Roots C A F, M E & W:** CRESWICK CONQUEST SUSAN 3RD 572159 (), 26/05/93, S: ELMCROFT CONQUEST (TL) (CAN), D: CRESWICK STERLING SUSAN
- 2023 **Phillips I A & T A:** GLENORLEIGH INSPIRING MARIGOLD 610272 (), 11/04/93, S: HANOVER-HILL INSPIRATION (TC) (CAN), D: CALINDA STYLE MARLENE (E.T)
- 2030 **Mcgregor P J & M K:** KAYDALE SPIPPER MYLADY 564981 (), 11/02/93, S: TRI TOWN STEADY SPIPPER (TD) (U.S.A.), D: KAYDALE B.A. MISSIE
- 2044 **Phillips I A & T A:** CLOVER GLEN INSPIRATION JACQUELINE (E.T) (R) 481374 (), 20/01/90, S: HANOVER-HILL INSPIRATION (CAN), D: CLOVER GLEN L.B. JACINTA
- 2050 **Mcgregor P J & M K:** BLAWEARY BROKER QUEEN 557397 (), 09/09/92, S: CONANT ACRES JY BROKER (E.T) (CAN), D: BLAWEARY HILLTOPPER QUEEN
- 2054 **Mackie A:** TARWINVALE JONATHON CHARM 553003 (), 15/08/92, S: ALTAGEN JONATHON (IMP) (E.T), D: HARMONY ASTRO CHARM
- 2069 **Campi Miss L:** BLINK BONNIE COM EMILY 513263 (), 11/08/91, S: CARNATION COMPUTER (E.T) (U.S.A.), D: BLINK BONNIE STARBUCK EMILY
- 2080 **Mcgregor P J & M K:** KAYDALE ASTRO MAID (E.T) 477132 (), 04/04/90, S: BRIDON ASTRO JET (CAN), D: ORCHARD VALE K.P. MAID
- 2087 **Phillips I A & T A:** PLANA WILLOW CLEOPATRA (E.T) 457233 (), 30/04/89, S: WILLOWHOLME MARK ANTHONY (CAN), D: ORLANDO KRYSTIE
- 2088 **Profound Pastoral :** QUALITY J INSPIRATION JANBOREE (E.T) 450401 (), 06/04/89, S: HANOVER-HILL INSPIRATION (CAN), D: ONKA VALE ULTIMATE JAN
- 2089 **Taormina Proprietors :** GLENUNGA C.S. RICHGIRL 445195 (), 14/03/89, S: GLENUNGA COMMODORE SCORPION, D: GLENUNGA PERATION FROSTY
- 2113 **Bawden G, C & C**

Class 222 SIRES' PROGENY GROUP PRIZES - 3
females, any age, all by the same sire, two of which must be owned by the one exhibitor. **THE NAME OF THE SIRE TO BE GIVEN ON ENTRY FORM.** Competition is limited to animals entered in the Ordinary classes.

- 2100 Marks G T
2114 Galaview Pastoral Company : GROUP BY RUANN MARK GOBI (IMP U.S.A.)
2115 Mason F D & C G: GROUP BY KINGSTEAD VALIANT TAB (CAN)
2116 Phillips I A & T A: GROUP BY HANOVER-HILL INSPIRATION (TC) (CAN)
2117 Simmons & Simpson : GROUP BY CONANT ACRES JY BROKER (E.T) (CAN)
2118 Eagle, Orchard & Hammer : GROUP BY BRIDON ASTRO JET (R) (CAN)

Class 223 BREEDERS' GROUP PRIZES - 1 male and 2 females or alternatively 3 females, 2 1/2 years and under bred and owned by the one exhibitor (i.e. the name of breeder, owner and exhibitor to be identical for each animal). Winner of Class 223 will receive a cash prize of \$50 presented by the ESTATE OF THE LATE R.A. STRACHAN.

- 2096 Simmons & Simpson
2101 Marks G T
2107 Gardiner Pty Ltd H T, V J & J H
2119 Stoll D K
2121 Coots T W

Class 224 BREEDERS' GROUP PRIZES - 3 females, 3 years old and over, bred and owned by the one exhibitor (i.e. the name of the breeder, owner and the exhibitor to be identical for each animal). Competition is limited to animals entered in the Ordinary Classes.

- 2102 Marks G T
2108 Gardiner Pty Ltd H T, V J & J H
2112 Galaview Pastoral Company
2122 Mason F D & C G
2124 Leslie Bros
2125 Dee A F & C M

Class 225 BREEDERS GROUP PRIZES, 3 females, under 3 years of age, bred and owned by the one exhibitor (i.e. name of breeder, owner and exhibitor to be identical for each animal) and all 3 females to be by the same sire. THE NAME OF THE SIRE TO BE GIVEN ON ENTRY FORM. Competition limited to animals entered in the Ordinary Classes.

- 2126 Marks G T: GROUP BY MAPLE WOOD TIGER CAT (E.T) (TL) (CAN)

Class 226 GROUP PRIZES - TWO DAUGHTERS OF THE ONE DAM - any age, owned but not necessarily bred by the exhibitor. Competition for the prizes is limited to animals exhibited in the ordinary classes.

The winner of Class 226 will receive the **ROCKWOOD PARK TROPHY** presented by **F. SORRAGHAN**

- 2097 Simmons & Simpson
2109 Gardiner Pty Ltd H T, V J & J H

- 2120 Stoll D K
2123 Mason F D & C G
2127 Orchard/dixon/hayes
2128 Orchard D J & R M

H.F.A.A. JUNIOR HANDLERS COMPETITION

For Handlers 18 years and under on 21st September, 1995.

Heifers 2 years and under will be used.

This competition will be conducted after the completion of breed judging (22/9/95). Prizes: to the value of \$100 will be presented on judging day by the **HOLSTEIN-FRIESIAN ASSOCIATION OF AUSTRALIA (VICTORIAN BRANCH).**

CLAYTON BAUDEN
GLENN BAUDEN

MOST SUCCESSFUL HOLSTEIN EXHIBITOR

Three points will be allotted for a first prize, two points for a second prize and one point for a third prize in each Ordinary Class. In the event of a tie, 2 points will be allotted for a Championship Award and 1 point for a Reserve Championship Award.

HT, VJ, JH GARDINER

BROWN SWISS

Judging will be in catalogue order and will commence at 3.00 p.m. on Thursday, 21st September on the Bonlac Lawn.

Cattle entered in this Section must be registered in an approved Brown Swiss Herd Book.

Females recorded in the APPENDICES of an approved Brown Swiss Herd Book will be eligible to compete in this section provided their female progeny is eligible for full registration in the Herd Book.

The Judge of Brown Swiss will not penalise exhibits if they are dehorned.

Class 251 HEIFER, (born on or between 1/7/94 and 31/12/94). Prizes: \$10.

- 2129 Rockleigh Stud Pty Ltd : ROCKLEIGH DESIGNOR DEL (E.T) 1898 (NPU 180), 30/10/94, S: NIERMANS TALISMANS DESIGNER (U.S.A.), D: ROCKLEIGH DELILAH
2130 Rogers J T & C D: MEADOW VIEW ROSE URSULA (E.T) 1691 (RMV 168), 30/09/94, S: JOHANN PETE ROSE (U.S.A.), D: BENLIN SNOWPRO SHANNON
2131 Govett W F & J: TANDARA LOLA (E.T) 1340 (GFW 4410), 19/08/94, S: V.B. SPICES SENSATION (U.S.A.), D: JOHANN LOVELY LOLA (U.S.A.)
2132 Fratantaro M: MEADOW VIEW BLEND LORRAINE (E.T) 1318 (RMV 152), 28/07/94, S: TROUT RUN DISTINCT BLEND (U.S.A.), D: JOHANN LOVELY LOLA (U.S.A.)
2133 Trease I H & J R: TRESWAYNE ROSE MARIA (E.T) 1264 (IJT 4028), 08/07/94, S: JOHANN PETE ROSE (U.S.A.), D: WIND MILL EMORY MARIA (U.S.A.)

34 DAIRY

- 2134 **Trease I H & J R:** TRESWAYNE DOTSON GENEVA (E.T) 1265 (IJT 4029), 08/07/94, S: TOP ACRES DOTSON (U.S.A.), D: SUN-MADE EMORY GENEVA (U.S.A.)
- 2135 **Govett W F & J:** TANDARA SARAJEVO 2 (E.T) 1333 (GFW 4401), 02/07/94, S: JOHANN PETE ROSE (U.S.A.), D: POOLEY BRIDGE TRADITION SARAJEVO

Class 252 HEIFER, (born on or between 1/1/94 and 30/6/94). (dry). Prizes: \$10.

- 2136 **Rogers J T & C D:** MEADOW VIEW ROSANNE (E.T) 1279 (RMV 134), 14/04/94, S: JOHANN PETE ROSE (U.S.A.), D: ROCKLEIGH WABASH ROSE
- 2137 **Trease I H & J R:** TRESWAYNE ELEVATOR SARAJEVO (E.T) 1257 (IJT 4021), 03/04/94, S: HART STAR ELEVATOR (U.S.A.), D: TRESWAYNE PROUD SARAJEVO
- 2138 **Rockleigh Stud Pty Ltd :** ROCKLEIGH COLLEEN 1188 (NPU 165), 17/03/94, S: MILE AWAY CREDIT (U.S.A.), D: TERRA NOVA WABASH (IMP CND)
- 2139 **Rogers J T & C D:** MEADOW VIEW B LORETTE (E.T) 1121 (RMV 101), 06/02/94, S: TROUT RUN DISTINCT BLEND (U.S.A.), D: ROCKLEIGH LORRY'S EVA

Class 253 HEIFER, 2 years old, (not in milk, and not necessarily in calf) (born on or between 1/7/93 and 30/6/94). Prizes: \$15, \$5.

- 2140 **Rogers J T & C D:** MEADOW VIEW NTD DARLENE (E.T) 1023 (RMV 80), 16/11/93, S: NIERMANS TALISMANS DESIGNER, D: EDENRIDGE DARLENE
- 2141 **Underhill B A & K E:** VALLEYVIEW BLISS (E.T) 1133 (BAV 28), 15/11/93, S: TROUT RUN DISTINCT BLEND (U.S.A.), D: VALLEYVIEW DINA'S DELIGHT
- 2142 **Rawes Mrs J:** ROCKLEIGH GUARDIAN SNOWFLAKE 806 (NPU 140), 29/07/93, S: JOHANN PROUD GUARDIAN (U.S.A.), D: ROCKLEIGH SNOW FLAKE

Class 254 HEIFER, 2 1/2 years old, (not in milk, and not necessarily in calf) (born on or between 1/1/93 and 30/6/93). Prizes: \$15, \$5.

- 2143 **Underhill B A & K E:** VALLEYVIEW EARLY SPRING (E.T) 795 (BAV 16), 06/06/93, S: ROLLING VIEW CONDUCTOR (U.S.A.), D: EDENRIDGE ADMIRATION TAFFY
- 2144 **Underhill B A & K E:** VALLEYVIEW ABOUT TIME (E.T) 793 (BAV 14), 04/06/93, S: ROLLING VIEW CONDUCTOR (U.S.A.), D: EDENRIDGE ADMIRATION TAFFY
- 2145 **Rockleigh Stud Pty Ltd :** ROCKLEIGH PG DELMAR 646 (NPU 123), 01/01/93, S: JOHANN PROUD GENERAL (U.S.A.), D: ROCKLEIGH DELMAR

Class 255 HEIFER, 2 years old, (in milk) (born on or between 1/7/93 and 30/6/94). Prizes: \$15, \$5.

- 2146 **Govett W F & J:** TANDARA SAPPHIRE 872 (GFW 4362), 29/09/93, S: FOREST-LAWN TRADITION (U.S.A.), D: BENLEIGH DANCER SAPPHIRE

Class 256 HEIFER, 2 1/2 years old (in milk) (born on or between 1/1/93 and 30/6/93). Prizes: \$25, \$15, \$5.

- 2147 **Trease I H & J R:** TRESWAYNE PROUD SNOWLENE (E.T) 673 (IJT 4012), 02/05/93, S: JOHANN PROUD GENERAL (U.S.A.), D: ROCKLEIGH SNOW DROP
- 2148 **Trease I H & J R:** TRESWAYNE SNOWS GENERALESS (E.T) 672 (IJT 4011), 29/04/93, S: JOHANN PROUD GENERAL (U.S.A.), D: ROCKLEIGH SNOW DROP
- 2149 **Rogers J T & C D:** MEADOW VIEW PROUD NANDA (E.T) 608 (RMV 23), 10/03/93, S: JOHANN PROUD GENERAL (U.S.A.), D: DUN ROVIN ACRES NANDA
- 2150 **Rockleigh Stud Pty Ltd :** ROCKLEIGH NORA (E.T) 650 (NPU 127), 02/01/93, S: LONE OAK DOLL MAKER (U.S.A.), D: DUN ROVIN ACRES NANDA

JUNIOR CHAMPION BROWN SWISS HEIFER, 2 1/2 YEARS OLD OR UNDER (in milk or dry)- Society's Sash and a cash prize of \$100 presented by MURRAY GOULBURN CO-OPERATIVE CO. LIMITED (S462).

RESERVE JUNIOR CHAMPION BROWN SWISS HEIFER- Society's Sash and a cash prize of \$50 presented by MURRAY GOULBURN CO-OPERATIVE CO. LIMITED (S463).

Class 257 COW, 3 years old or over, (not in milk and not necessarily in calf) (born before 30/6/93). Prizes: \$15, \$5.

- 2151 **Osmond J L:** ROCKLEIGH CHINA DOLL (E.T) 369 (NPU 92), 20/03/92, S: LONE OAK DOLL MAKER, D: ROCKLEIGH H D VICTORIA
- 2152 **Rockleigh Stud Pty Ltd :** ROCKLEIGH NANDA'S COUNTESS (E.T) 248 (NPU 28), 21/03/89, S: KA WA WESTLEY, D: DUN ROVIN ACRES NANDA
- 2153 **Rogers J T & C D:** BENLIN SNOWPRO SHANNON 597 (BEN 001), 16/01/89, S: TOP ACRES SNOW PRO (U.S.A.), D: DUN ROVIN ACRES SHANNON 2

Class 258 COW, 3 years old or over, (in milk) (born on or between 1/7/92 and 30/6/93). Prizes: \$25, \$15, \$5.

- 2154 **Rockleigh Stud Pty Ltd :** ROCKLEIGH DAVINA (E.T) 442 (NPU 105), 16/08/92, S: FOREST LAWN TRADITION (U.S.A.), D: EDENRIDGE DARLENE
- 2155 **Vallence & Son D A & C M:** ELMSDALE GEN LADORA (A.I) 2164P (VEM 002), 24/07/92, S: JOHANN PROUD GENERAL (U.S.A.), D: BENLEIGH MUSTANGS LADORA
- 2156 **Govett W F & J:** POOLEY BRIDGE TRADITION SARAJEVO (E.T) 591 (DEL 1), 01/07/92, S: FOREST LAWN TRADITION (U.S.A.), D: KAMERUKA PROUD SARAJEVO

- Class 259 COW, 4 years old, (in milk) (born on or between 1/7/91 and 30/6/92). Prizes: \$25, \$15, \$5.**
- 2157 **Rockleigh Stud Pty Ltd : ROCKLEIGH LORRY'S** EVA (E.T) 303 (NPU 87), 19/11/91, S: ROLLING VIEW CONDUCTOR (U.S.A.), D: EDENRIDGE PROSPECT LORRY
- 2158 **Rogers J T & C D: ROCKLEIGH WABASH ROSE** (E.T) 296 (NPU 80), 26/08/91, S: ROLLING VIEW CONDUCTOR (U.S.A.), D: TERRA NOVA WABASH
- Class 260 COW, 5 years old or over, (in milk) (born before 30/6/91). Prizes: \$25, \$15, \$5.**
- 2159 **Rockleigh Stud Pty Ltd : ROCKLEIGH HD** VICTORIA (E.T) 266 (NPU 30), 14/04/89, S: NARROWS VALLEY HIDEL, D: TERRA NOVA VICTORY
- 2160 **Rockleigh Stud Pty Ltd : ROCKLEIGH DAWN** (E.T) 216 (NPU 19), 08/01/89, S: TOP ACRES SNOW PRO, D: EDENRIDGE DARLENE
- 2161 **Vallence & Son D A & C M: BENLEIGH** MUSTANGS LADORA (A.I) 1043 (MRW 49), 06/07/88, S: CREEK COVE MUSTANG (CAN), D: BENLEIGH G M LADORA
- 2162 **Rockleigh Stud Pty Ltd : TERRA NOVA** VERONICA 208 (AHP 25U), 10/12/86, S: LAR LE STRETCH TITAN, D: TERRA NOVA MELISSA
- Class 261 BEST VESSEL (Cow to be of good breed type). Competition in this class is limited to animals in milk or within 14 days of calving, entered in the Ordinary Classes. The judge may order the exhibits which are in milk to be milked dry before making his final awards.**
- 2146 **Govett W F & J: TANDARA SAPPHIRE** 872 (GFW 4362), 29/09/93, S: FOREST LAWN TRADITION (U.S.A.), D: BENLEIGH DANCER SAPPHIRE
- 2147 **Trease I H & J R: TRESWAYNE PROUD** SNOWLENE (E.T) 673 (IJT 4012), 02/05/93, S: JOHANN PROUD GENERAL (U.S.A.), D: ROCKLEIGH SNOW DROP
- 2148 **Trease I H & J R: TRESWAYNE SNOWS** GENERALESS (E.T) 672 (IJT 4011), 29/04/93, S: JOHANN PROUD GENERAL (U.S.A.), D: ROCKLEIGH SNOW DROP
- 2149 **Rogers J T & C D: MEADOW VIEW PROUD** NANDA (E.T) 608 (RMV 23), 10/03/93, S: JOHANN PROUD GENERAL (U.S.A.), D: DUN ROVIN ACRES NANDA
- 2155 **Vallence & Son D A & C M: ELMSDALE GEN** LADORA (A.I) 2164P (VEM 002), 24/07/92, S: JOHANN PROUD GENERAL (U.S.A.), D: BENLEIGH MUSTANGS LADORA
- 2156 **Govett W F & J: POOLEY BRIDGE TRADITION** SARAJEVO (E.T) 591 (DEL 1), 01/07/92, S: FOREST LAWN TRADITION (U.S.A.), D: KAMERUKA PROUD SARAJEVO
- 2158 **Rogers J T & C D: ROCKLEIGH WABASH ROSE** (E.T) 296 (NPU 80), 26/08/91, S: ROLLING VIEW CONDUCTOR (U.S.A.), D: TERRA NOVA WABASH

- 2161 **Vallence & Son D A & C M: BENLEIGH** MUSTANGS LADORA (A.I) 1043 (MRW 49), 06/07/88, S: CREEK COVE MUSTANG (CAN), D: BENLEIGH G M LADORA
- 2163 **Rockleigh Stud Pty Ltd**
- 2164 **Rockleigh Stud Pty Ltd**
- 2165 **Rockleigh Stud Pty Ltd**

CHAMPION BROWN SWISS COW, 3 YEARS OLD OR OVER(in milk or dry) - Society's Sash and a cash prize of \$100 presented by MURRAY GOULBURN CO-OPERATIVE CO. LIMITED (S464).

RESERVE CHAMPION BROWN SWISS COW- Society's Sash and a cash prize of \$50 presented by MURRAY GOULBURN CO-OPERATIVE CO. LIMITED (S465).

CHAMPION DAIRY COW

Cash prizes totalling \$2300 for competition amongst the Ayrshire, Brown Swiss, Guernsey, Holstein, Illawarra and Jersey breeds. See details at beginning of Dairy Breed Section.

Class 262 BULL, 2 years old or under (born on or after 1/7/93). Prizes: \$20, \$10.

- 2168 **Vallence & Son D A & C M: ELMSDALE LIAS** EVAN 2662P (VEM 005), 24/08/94, S: LYNDAL COMBINATION EVAN, D: BENLEIGH CONDUCTOR LIAS
- 2169 **Rawes Mrs J: MEADOW VIEW BRUTUS** (E.T) 1315 (RMV 9039), 02/08/94, S: JOHANN PETE ROSE (U.S.A.), D: BENLIN SNOWPRO SHANNON
- 2170 **Trease I H & J R: TRESWAYNE GENSON** (E.T) 1272 (IJT 9011), 08/07/94, S: TOP ACRES DOTSON (U.S.A.), D: SUN-MADE EMORY GENEVA (U.S.A.)
- 2171 **Rogers J T & C D: MEADOW VIEW HERCULES** (E.T) 1098 (RMV 9031), 12/02/94, S: HART STAR ELEVATOR, D: DUN ROVIN ACRES SHANNON 2

Class 263 BULL, 3 years old or over (born before 30/6/93). Prizes: \$20, \$10.

- 2172 **Govett W F & J: POOLEY BRIDGE SOVEREIGN** (E.T) 595 (DEL 5), 27/08/92, S: FOREST LAWN TRADITION (U.S.A.), D: KAMERUKA PROUD SARAJEVO

CHAMPION BROWN SWISS BULL- Society's Sash and a cash prize of \$30 presented by MURRAY GOULBURN CO-OPERATIVE CO. LIMITED (S466).

RESERVE CHAMPION BROWN SWISS BULL- Society's Sash and a cash prize of \$15 presented by MURRAY GOULBURN CO-OPERATIVE CO. LIMITED (S467).

CHAMPION DAIRY BULL

Cash prizes totalling \$750 for competition amongst the Ayrshire, Brown Swiss, Guernsey, Holstein, Illawarra and Jersey breeds. See details at beginning of Dairy Breed Section.

36 DAIRY

Class 264 BREEDERS GROUP PRIZES - 1 male and 2 females or alternatively 3 females 2 1/2 years and under, bred and owned by the one exhibitor (i.e. name of breeder, owner and exhibitor to be identical for each animal). Competition limited to animals entered in the Ordinary Classes.

- 2ND
1ST
3RD
- 2166 Rockleigh Stud Pty Ltd
 - 2173 Underhill B A & K E
 - 2174 Trease I H & J R
 - 2176 Rogers J T & C D
 - 2177 Govett W F & J

Class 265 BREEDERS GROUP PRIZES - 3 females 3 years or over, bred and owned by the one exhibitor (i.e. name of breeder, owner and exhibitor to be identical for each animal). Competition limited to animals entered in the Ordinary Classes.

- 1ST
- 2167 Rockleigh Stud Pty Ltd

Class 266 BREEDERS GROUP PRIZES, 3 females, under 3 years of age, bred and owned by the one exhibitor (i.e. name of breeder, owner and exhibitor to be identical for each animal) and all 3 females to be by the same sire. THE NAME OF THE SIRE TO BE GIVEN ON ENTRY FORM. Competition limited to animals entered in the Ordinary Classes.

- 2175 Trease I H & J R

most successful exhibitor

DEXTER

Judging will be in catalogue order and will commence at 7.00 p.m. on Friday, 22nd September in the WFI Ring, Meaklim Pavilion

Cattle entered in this section must be registered in an approved Dexter Herd Book. For particulars of registration apply to the Secretary, Australasian Dexter Association Inc./C/- A.B.R.I., University of New England, Armidale, NSW, 2351.

Females recorded in the Appendices of an approved Dexter Herd Book will not be eligible to compete in this Section.

The Judge of Dexters will not penalise exhibits if they are dehorned.

Mr. & Mrs. R. SIMS have donated \$100 towards the prizemoney in classes 301 to 304.

Class 301 COW, 2 years old or over (born on or before 30/9/93). Prizes: \$20, \$10.

- 4th
2ND
1ST
- 2178 Morriss K & B: T-WHIRLER WHIRLWIND (E.T) 40150 (RTW F012), 28/08/93, S: THOMAS REU GRANDE, D: SERENE SAGE
 - 2179 Murley K A: HOBBIT HILL GOLDBERRY (E.T) 40183 (KAM F008), 18/08/93, S: KALINDA ANGUS, D: PRAISE HIM ABIGAIL
 - 2180 Kennedy M T: DOREEN LOMOND LASS (E.T) 40132 (MTD F001), 21/01/93, S: MEADOWPARK CHARLES, D: GENTIANE BAUD DE LA RIBE

- 2181 Dixon D W: KURANA CHRISTMAS CAROLE (E.T) 40103 (DWD E23), 24/12/92, S: SHOOTLANDS BEN MACDHUI, D: KAROO OF CLOVE BROOK

- 3rd
2182 Murley K A: HOBBIT HILL LADY BELLADONNA 40082 (KAM E001), 17/04/92, S: PRAISE HIM SETH, D: PRAISE HIM ABIGAIL

Class 302 HEIFER, born on or between 1/10/93 and 30/9/94). Prizes: \$20, \$10.

- 1ST
2183 Murley K A: HOBBIT HILL DONNA OF DALE (A.I) 40252 (KAM G015), 23/05/94, S: KINGSHILL GULLASCH, D: HOBBIT HILL LADY BELLADONNA

- 3rd
2184 Bayard P J & M J: SALETTE GRANARD (E.T) 40269 (IPC G009), 05/05/94, S: SALTAIRE GUINNESS, D: WIND WILLOW

- 4th
2185 Three Springs Stud : THREE SPRINGS DALLAS (E.T) 40213 (TSS G083), 17/03/94, S: BOOKHAMS ROBERT, D: KAROO OF CLOVE BROOK

- 2nd
2186 Murley K A: HOBBIT HILL FIRIEL OF GANDOR (E.T) 40185 (KAM F012), 18/12/93, S: KALINDA ANGUS, D: PRAISE HIM ABIGAIL

- 2187 Three Springs Stud : THREE SPRINGS CHELSEA 40209 (TSS F049), 17/10/93, S: THREE SPRINGS APOLLO, D: CUPID O'BRIAR HILL

CHAMPION DEXTER COW OR HEIFER- Society Sash and the NICTON TROPHY

2183 - K A Murley
Class 303 BULL, 2 years old or over (born on or before 30/9/93). Prizes: \$20, \$10.

- 1ST
2188 Dixon D W: PENARE KAROLE (E.T) 80003 (PEN E11), 13/06/92, S: KALINDA ANGUS, D: KAROO OF CLOVE BROOK

Class 304 BULL, born on or between 1/10/93 and 30/9/94). Prizes: \$20, \$10.

- 3rd
2189 Bayard P J & M J: SALETTE GALWAY (E.T) 80206 (IPC G010), 07/05/94, S: SALTAIRE GUINNESS, D: WIND WILLOW

- 1ST
2190 Three Springs Stud : THREE SPRINGS DOUGAL (A.I) 80251 (TSS G082), 18/02/94, S: KINGSHILL GULLASCH, D: LENA OF CLOVE BROOK

- 2191 Lubcke J & B: SWANFELS DESMOND (A.I) (E.T) 80249 (JBR F006), 10/12/93, S: MEADOWPARK CHARLES, D: WINDSWEEP ACRE MARIE

- 2ND
2192 Murley K A: HOBBIT HILL KING DAIN (E.T) 80121 (KAM F009), 21/10/93, S: KALINDA ANGUS, D: PRAISE HIM ABIGAIL

CHAMPION DEXTER BULL- Society Sash and trophy presented by VACC INSURANCE.

2188 D W Dixon & M W Hayes

MELBOURNE SHOW'S

"SHOW STOPPER"



IS BACK!

And it's still state of the art. Hidden beneath the skin is a Komatsu PC200 Dash 6 hydraulic excavator, with HydrauMind – the most advanced excavator hydraulic system in the world.

HydrauMind helps make Komatsu's PC200-6 the most technologically advanced, productive and comfortable-to-operate 20 tonne excavator in Australia.

A Komatsu hydraulic excavator is one "monster" which won't become extinct. And it's backed by national distributor NS Komatsu.

For further information, please contact:

NS KOMATSU

NS Komatsu Pty Ltd on (03) 359 3255

ACN: 053 514 739

**New Komatsu PC250-6,
PC300-6, PC350-6,
PC400-6 and PC450-6
models are now
available.**

KOMATSU WE AIN'T NO DINOSAUR!

A black and white photograph of a man with curly hair, wearing a plaid shirt, standing with his arms crossed. He is holding a can of Bristol Weather Tough paint. The background is a blurred outdoor setting.

**BRISTOL PAINTS
LAST TILL
THE COWS COME
HOME.**

Bristol's premium quality outdoor paints will stand up to everything the Australian climate can throw at them.

ALBURY 427 Swift St (060) 21 7066. BALLARAT 313 Mair St (053) 31 3544. BENDIGO 109 Mitchell St (054) 43 4344. SHEPPARTON 173 High St (058) 21 4945. TRARALGON 70 Seymour St (051) 74 2386. WARRNAMBOOL 155C Fairy St (055) 62 0841. WODONGA 12 Moorefield Park Rd (060) 243 840. GEELONG 118-120 High St (052) 43 9015. GEELONG WEST 128-134 Pakington St (052) 22 4944. Plus 32 convenient metropolitan locations.



AYRSHIRE

- Ashe D J & T L Bunny, R M B 2965, Torwood Rd, Via Warragul VIC 3820: 1559, 1562, 1576, 1586, 1589, 1603, 1616, 1621, 1629, 1650 - 1654, 1656, 1658
- Beverly S, Drouin Rd, Poowong VIC 3988: 1565, 1567, 1575, 1579, 1591, 1594, 1617, 1665
- Canobie & Sons M M, R M B 2210, Lorenz Rd, Katunga VIC 3640: 1572, 1582, 1585, 1590, 1607, 1609, 1620, 1623, 1628, 1644 - 1649
- Chard J D & A R, R M B 5110, Terang VIC 3264: 1574, 1627, 1643
- Chard N A & M H, R M B 5110, Terang VIC 3264: 1580, 1593, 1606, 1642
- Dodd H, R M B 7520, Old Sale Rd, Westbury VIC 3825: 1561, 1566, 1578, 1596, 1601, 1640, 1641
- Goddard N R & D P, R M B 5080, Maffra VIC 3860: 1564, 1660
- Henderson J L C & J, Carrakoorte, R S D, Warrnambool VIC 3281: 1560, 1583, 1612, 1614, 1635 - 1639, 1657, 1662
- Hyland M I & J R, R M B 4405, Shepparton VIC 3631: 1587, 1592, 1602, 1605, 1608, 1624, 1666
- King G R, R M B 1072, Midland Hwy, Stanhope VIC 3623: 1581, 1595, 1597, 1598, 1611, 1615, 1618, 1625, 1659, 1667
- McCraw S F & P M, Glen Afton, 210 Heads Rd, Yannathan VIC 3981: 1568, 1570, 1584, 1655
- Patullo W D, H J & M D, Walmar Farms, R M B 2010, Katunga VIC 3640: 1588, 1600, 1610, 1613, 1619, 1622, 1626, 1630 - 1634, 1661
- Pratt S F & J L, 1004 Macclesfield Rd, Yellingbo VIC 3139: 1577, 1599
- Sherar P, Drouin Rd, Poowong North VIC 3988: 1563, 1569, 1571, 1573, 1604, 1663, 1664

BROWN SWISS

- Fratantaro M & S Battaglia, R M B Gr 405, Kennedys Creek VIC 3239: 2132
- Govett W F & J, Tandara, R S D, Dingee VIC 3571: 2131, 2135, 2146, 2156, 2172, 2177
- Osmond J L, Nichols Rd, Tandara VIC 3571: 2151
- Rawes Mrs J, Raweswood, Nyora VIC 3987: 2142, 2169
- Rockleigh Stud Pty Ltd, P O Box 142, Bega NSW 2550: 2129, 2138, 2145, 2150, 2152, 2154, 2157, 2159, 2160, 2162 - 2167
- Rogers J T & C D, Meadow View, Lang Lang VIC 3984: 2130, 2136, 2139, 2140, 2149, 2153, 2158, 2171, 2176
- Trease I H & J R, Dollar Rd, Dumbalk VIC 3956: 2133, 2134, 2137, 2147, 2148, 2170, 2174, 2175
- Underhill B A & K E, P O Box 142, Bega NSW 2550: 2141, 2143, 2144, 2173
- Vallence & Son D A & C M, R M B 4452, Numurkah VIC 3636: 2155, 2161, 2168

DEXTER

- Bayard P J & M J, 44 Bayard Dve, Pakenham Upper VIC 3810: 2184, 2189
- Dixon D W & Ms M W Hayes, R M B 1170, Cowes VIC 3922: 2181, 2188
- Kennedy M T, P O, Doreen VIC 3754: 2180

- Lubcke J & B & R & B Sims, Hamilton Hwy, Inverleigh VIC 3321: 2191
- Morriss K & B, 1244 Dandenong-Hastings Rd, Cranbourne Sth VIC 3977: 2178
- Murley K A, 30 Morden Crt, Nunawading VIC 3131: 2179, 2182, 2183, 2186, 2192
- Three Springs Stud, 2066 Wellington Rd, Clematis VIC 3782: 2185, 2187, 2190

GUERNSEY

- Accelerated Golden Genetics, P O Box 88, Stanhope VIC 3623: 1862
- Barnes T, 13 Kyora Crt, Melton VIC 3337: 1933
- Cleggett L F & J M, Box 130, Langhorne Creek SA 5255: 1853, 1857, 1858, 1861, 1864, 1867, 1869, 1875, 1882, 1884, 1885, 1896, 1919 - 1926, 1942, 1943
- Dickson P G & M A, R M B 342, Mt Wallace, Via Ballan VIC 3342: 1840, 1841, 1844, 1849, 1859, 1866, 1888, 1889, 1898, 1915 - 1918, 1928, 1936, 1940, 1941
- Gray M, R M B 1250, Kyabram VIC 3620: 1836, 1847
- Marshlands, Flat 3/3 Fiskens St, Bacchus Marsh VIC 3340: 1893
- Moyes Miss K M, R M B 3130, Stewart & Dunlops Rd, Middle Tarwin VIC 3958: 1846, 1848, 1883, 1887, 1890, 1927
- Norris G & T, P O Box 88, Stanhope VIC 3623: 1863, 1895, 1944
- Seuren L & F, Falls Rd, Fish Creek VIC 3959: 1845, 1850, 1860, 1879, 1899, 1910 - 1914, 1932, 1934
- Shea M & R, Box 15, Bacchus Marsh VIC 3340: 1839, 1842, 1843, 1852, 1874, 1880, 1881, 1907 - 1909, 1935, 1937
- Troutbeck E H, 1630 Mickleham Rd, Mickleham VIC 3064: 1855
- Troutbeck Estate Of H W R, 1630 Mickleham Rd, Mickleham VIC 3064: 1856, 1870
- Troutbeck G G, 1630 Mickleham Rd, Mickleham VIC 3064: 1868, 1873, 1876, 1897, 1929
- Wilkie Miss J L, P O Box 482, Bacchus Marsh VIC 3340: 1837, 1838, 1851, 1854, 1865, 1871, 1872, 1877, 1886, 1891, 1900, 1903 - 1906, 1931, 1938, 1939
- Wilkie R L, P O Box 25, Bacchus Marsh VIC 3340: 1878, 1892, 1894, 1902
- Wilkie & Son N M & M N, P O Box 482, Bacchus Marsh VIC 3340: 1834, 1835, 1901
- Wilson Miss C, R M B 2270, Toora VIC 3962: 1930

HOLSTEIN

- Anderson R K, R M B 4700, O'Donnell Rd, Rochester VIC 3561: 1969, 1975, 1990, 2003, 2025, 2034
- Bawden G, C & C, 190 Parish Rd, Iona VIC 3815: 1979, 1983, 1994, 2012, 2066, 2113
- Boyce Mrs D L & E C, R M B 1745, Tallygaroopna VIC 3634: 1993
- Campi Miss L & R J & G Jones, C/- J Harrower, Island Rd, Cohuna VIC 3568: 2069
- Campi T E & M G, Welcome St, Parkes, NSW 2870: 1997, 2033
- Collins & Son R E & B J, R M B 1715, Tallygaroopna VIC 3634: 1968, 1973

38 DAIRY

Coots T W, 505 Five Mile Rd, Pakenham VIC 3810: 1974, 2002, 2014, 2051, 2121

Dee A F & C M, R S D 244, Cohuna VIC 3568: 1954, 1984, 1996, 2010, 2048, 2067, 2068, 2078, 2125

Eagle, Orchard & Hammer, R M B 4417, Gardner & Holman Rd, Drouin VIC 3818: 1978, 2061, 2082, 2118

Galaview Pastoral Company, R M B 1110, Finley NSW 2713: 2042, 2059, 2083, 2084, 2092, 2110 - 2112, 2114

Gardiner Pty Ltd H T, V J & J H, Avonlea, 580 Thompson Rd, Carrum Downs VIC 3201: 2008, 2015, 2026, 2027, 2043, 2062, 2070, 2071, 2079, 2093, 2105 - 2109

Indiana Friesian Stud, P O Box 278, Maitland NSW 2320: 2072

Lemma V, R M B 1810, Toolamba VIC 3614: 1962, 2020, 2021, 2104

Leslie Bros, Pooley Bridge, Arcadia VIC 3613: 1950, 2041, 2053, 2065, 2074, 2124

Mackie A & Miss L Campi, Farmers Rd, Meeniyah VIC 3956: 2054

Mackie A J & S D, Farmers Rd, Meeniyah VIC 3956: 1987, 1995

Malcolm Miss K, R M B 1415, Tallygaroopna VIC 3634: 2022, 2064

Malcolm Mrs P, R M B 1415, Tallygaroopna VIC 3634: 1976, 1999, 2000, 2007, 2049, 2063, 2076, 2103

Malcolm Mrs P & P A & Mrs A M Durden, R M B 1415, Tallygaroopna VIC 3634: 2039

Malcolm Mrs P & D, R M B 1415, Tallygaroopna VIC 3634: 2045

Marks G T, Jacksons Track, Labertouche VIC 3816: 1949, 1961, 1963, 1989, 2006, 2009, 2019, 2035, 2037, 2052, 2056, 2073, 2075, 2094, 2098 - 2102, 2126

Mason F D & C G, R S D 4038, Jervois SA 5259: 2013, 2057, 2058, 2060, 2090, 2091, 2115, 2122, 2123

Mcgregor P J & M K, Box 263, Port Macdonnell SA 5291: 1977, 2030, 2050, 2080

Orchard D J & R M, R M B 4417, Gardner & Holman Rd, Drouin VIC 3818: 1957, 1959, 2128

Orchard/dixon/hayes, C/- D J & R Orchard, R M B 4417 Gardner & Holman Rd, Drouin VIC 3818: 2017, 2018, 2127

Patullo G, R & A, South Gippsland Hwy, Lang Lang VIC 3984: 2086

Phillips I A & T A, R M B 7521, Mitiamo Rd, Echuca VIC 3564: 1970, 1980, 2005, 2023, 2028, 2044, 2087, 2116

Profound Pastoral, C/- Torrumbarry Estate, Torrumbarry VIC 3562: 1985, 1986, 2088

Robertson R W, P E & A J, Rendells Rd, R M B 2720, Numurkah VIC 3636: 1946, 1951, 1967, 2029

Roots C A F, M E & W, Kin Craig, Modella Rd, Longwarry VIC 3816: 1948, 1958, 1982, 2016

Russell C D & S P, R M B 2460, Henderson Rd, Numurkah VIC 3636: 1960, 1971

Simmons & Simpson, R M B 1745, Tallygaroopna VIC 3634: 1953, 1972, 1981, 2031, 2032, 2081, 2095 - 2097, 2117

Simmons, Simpson & Boyce, R M B 1745, Tallygaroopna VIC 3634: 1966, 1992

Sowter M J & S Railton, P O Box 61, Stanhope VIC 3623: 2036

Stoll D K, R M B 5885, Warragul VIC 3820: 1947, 1998, 2024, 2038, 2046, 2119, 2120

Taormina Proprietors, C/- D Innes, Hellas Park, R M B 3040, Finley NSW 2713: 2089

Tarwin Breeding Services, Dollar Rd, Dumbalk VIC 3956: 1988, 1991, 2004, 2040, 2055

Thomas C, Kin Craig, Modella Rd, Longwarry VIC 3816: 1965, 2001

Trimby K E & M P, R M B 1645, Tatura VIC 3616: 1955, 1956, 1964, 2085

Vallence & Son D A & C M, R M B 4452, Numurkah VIC 3636: 1945, 1952, 2011, 2047, 2077

ILLAWARRA

Chittick (lemon Grove) Pty Ltd C R, P O Box 143, Merrigum VIC 3618: 1515, 1516, 1521, 1525, 1527, 1530, 1532, 1534, 1536, 1540, 1542 - 1544, 1551 - 1556

Ferguson A R & F E, R M B 1150, Punt Rd, Nth Murchison VIC 3610: 1524, 1537, 1538, 1558

Merrivale Dairies, Glendale, Deniliquin NSW 2710: 1517, 1518, 1520, 1522, 1523, 1526, 1528, 1529, 1531, 1533, 1535, 1539, 1541, 1545 - 1550, 1557

Oklahoma Stud, Oklahoma, P O Box 4, Nar Nar Goon VIC 3812: 1519

JERSEY

Anderson I R, 800 Seven Mile Rd, Nar Nar Goon VIC 3812: 1673, 1700, 1704, 1719, 1808, 1833

Anderson R G & K L, 810 Seven Mile Rd, Nar Nar Goon VIC 3812: 1674, 1679, 1685, 1692, 1717, 1753, 1763, 1805 - 1807

Askew K D & I M, Denison, R M B 5260, Via Heyfield VIC 3858: 1670, 1683, 1694, 1696, 1725, 1732, 1746, 1759, 1764, 1771, 1811, 1825 - 1827

Askew Miss C L, Denison, R M B 5260, Via Heyfield VIC 3858: 1668, 1689

Baker R J & J M, R M B 3980, Koyuga VIC 3622: 1669, 1690, 1721, 1731

Blum J W & B M, North Rd, Bamawm VIC 3561: 1716

Carson J H & G L, R M B 4265, Irrewillipe VIC 3249: 1684, 1695, 1698, 1713, 1776, 1777, 1779, 1822 - 1824, 1831

Feeley A, 795 Brandy Creek Rd, Warragul VIC 3820: 1678, 1681, 1693, 1707, 1718, 1720, 1723, 1728, 1734, 1740, 1744, 1751, 1756, 1761, 1765, 1769, 1798 - 1804, 1809, 1817 - 1819, 1832

Ferguson A R & F E, R M B 1150, Punt Rd, Nth Murchison VIC 3610: 1671, 1672, 1682, 1697, 1702, 1710, 1729, 1730, 1747, 1770, 1773, 1778, 1793 - 1797, 1810, 1813, 1830

Hargreaves & Son P G & S V, R M B 2075, Timboon VIC 3268: 1688

Irvine C F & S J, R M B 6265, Timboon VIC 3268: 1691, 1733, 1736, 1737, 1760, 1791, 1792, 1815

Kuhne K & P, R S D, Leongatha South VIC 3953: 1701, 1722, 1735, 1742, 1745, 1752, 1755, 1767, 1774, 1786 - 1790, 1820

Lawson R G & G A, R M B 5030, Leongatha VIC 3953: 1743, 1757, 1758, 1772, 1816, 1828, 1829

McKenzie & Co A F, R M B 5470, Timboon VIC 3268: 1703,
1711, 1750, 1762, 1785

Paton W T & D M, C/- Post Office, Koroit VIC 3282: 1675,
1676, 1706, 1708, 1727, 1749, 1754, 1768, 1783, 1784,
1812, 1814

Robertson G & D L, R M B 1492, Cobden VIC 3266: 1677,
1699, 1738, 1739, 1782

Rundle & Sons R J, R M B 1350, Ayrford Rd, Terang VIC
3264: 1705, 1714, 1741, 1780, 1781

Salway & Son C R, Glencraig, Cobargo NSW 2550: 1686,
1715, 1724, 1748, 1775

Sessions G & E R, 60 O'Brien's Rd, Bayles VIC 3981: 1680

Wallace C J & M B, O'Meara's Rd South, Poowong North VIC
3988: 1687, 1709, 1712, 1821

Wallace L, O'Meara's Rd South, Poowong North VIC 3988:
1726, 1766



FOUR'N TWENTY

Four'N Twenty are the proud supplier of
Pies, Pasties, Sausage Rolls and Savoury Snacks.

All produced with the quality you've come to expect from Australia's finest bakery.

You're always on a winner with Four'N Twenty.

The Great Australian Taste.

When it comes to Farm Insurance, we'll come to you.



Because your business is on the farm, at VACC Insurance we make it our business to visit you.

By meeting with you face to face we can readily give you on the spot advice on tailoring a Farm Pak policy to suit your special needs.

We have representatives country wide with a tradition of on farm service since 1930.

Call us on **132 800** for the cost of a local call and we'll come to you.



VACC
Rural
Insurance

VAC038jfa

TO BE IN IT - YOU'VE GOT TO **Win** *it!*

The Weekly Times' bumper results lift out honors all first prize winners and champions from this year's Royal Melbourne Show.

It's the only complete and comprehensive guide listing all class winners and champions. **OUT ON OCTOBER 11.**

Exclusive to The Weekly Times - The Voice of the Country Since 1869.



The
WEEKLY TIMES
THE VOICE OF THE COUNTRY SINCE 1869



THE ROYAL AGRICULTURAL SOCIETY
OF VICTORIA LIMITED
A.C.N. 006 728 785

\$7.00



BEEF CATTLE CATALOGUE 1995

Two Great Australians Open the Farm Gate to Rural Insurance.

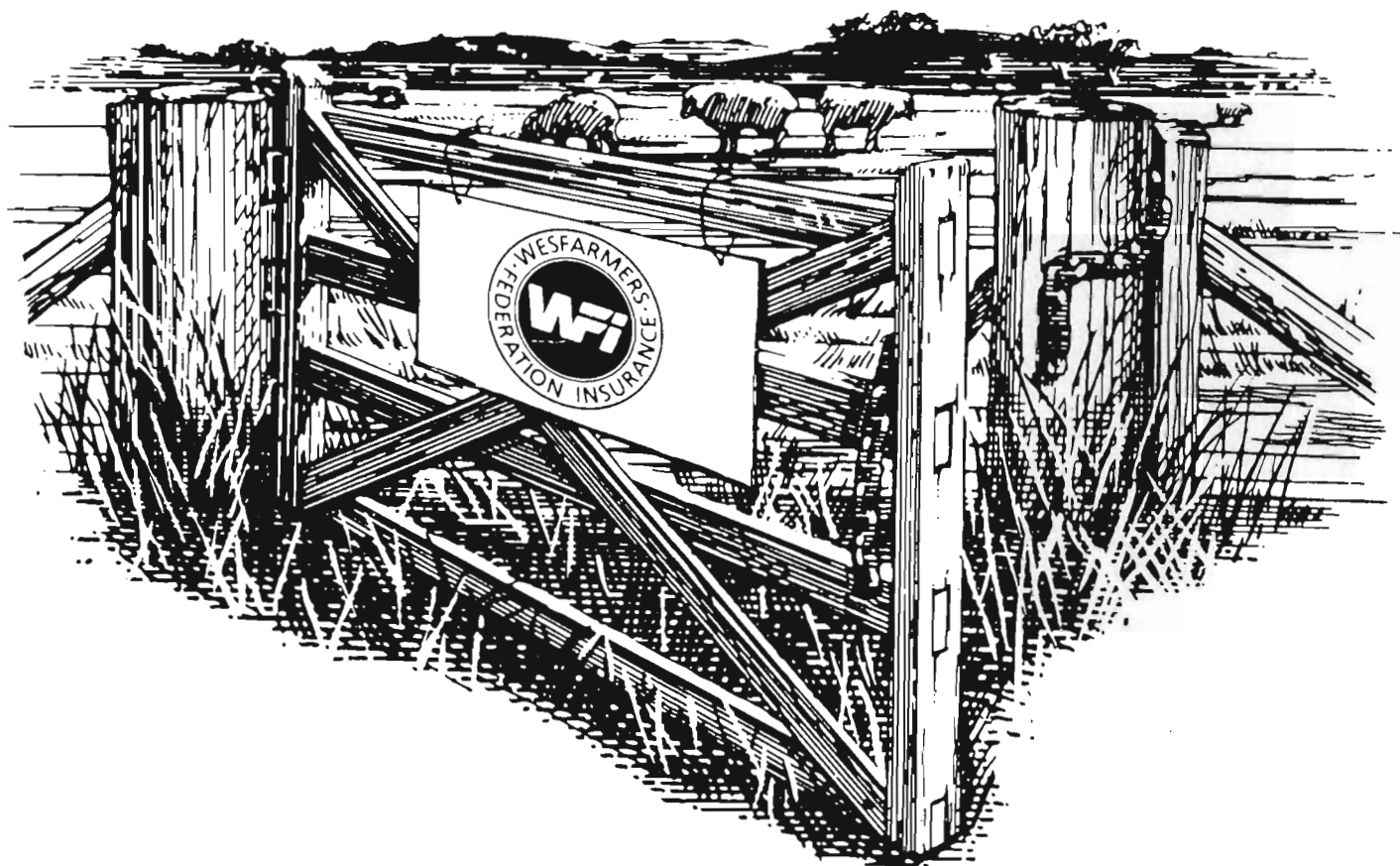

For decades, VPC, Victorian Producers Co-operative, and WFI, Wesfarmers Federation Insurance, have been sharing both the good times and the bad with Australia's rural community, providing unrivalled protection

that's tailored to each farm's special needs.

For personal service and expert advice on all your farm and domestic insurances, contact your local VPC or WFI office.

We're Never Far Away.



VPC Head Office: 37-55 Pelham Street, Carlton Vic 3053 Tel: (03) 9347 8133

WFI State Office: 1st Floor, 715 Swanston Street, Carlton Vic 3053 Tel: (03) 9347 4033

The Royal Agricultural Society of Victoria Limited

ACN 006 728 785

Royal Showgrounds, Ascot Vale, 3032 Tel: (03) 9281 7444 Fax: (03) 9376 2973

LIST OF OFFICE BEARERS, 1995 - 1996

(as at 24/8/95)

PATRON

His Excellency, The Honorable Richard E. McGarvie AC
Governor of Victoria

PRESIDENT

J.K. Buchanan, AM, "Gleneira" Boneo Road, Flinders, 3929

VICE-PRESIDENTS

I.I. Bucknall, "Yaralla", R M B 1073, Maryborough, 3465

C.J. Fox, 10 Shoubra Drive, Highton, 3216

R. Potter, "Wooriwest", RMB 9700, Caramut, 3274

TRUSTEES

J.M. Gardiner, 15 Piper Street, Yarrowonga, 3720

The Hon. Tom Austin, 199 George Street, East Melbourne, 3002

G.R. Starritt, AM, OBE, "Kelso Park", R M B 2330, Tatura, 3616

G.P.H. Wilson, CMG, "Wilson House", P.O. Box 62, Berwick, 3806

LIFE COUNCILLORS

W.A. Angliss, 28 Bellevue Drive, Port Macquarie, 2444
J.K. Buchanan, AM, "Gleneira", Boneo Road, Flinders, 3929
J.M. Burston, "East Mount Ada", R M B 5530, Benalla, 3672
Sir Rupert Clarke, Bart., MBE, 22nd Floor, 500 Bourke Street,
Melbourne, 3000

W.D. Crowley, QPM, 98 Hayrick Lane, Mooroolbark, 3138

C.B. Gardiner, Lambert Street, Tongala, 3621

J.M. Gardiner, 15 Piper Street, Yarrowonga, 3720

R.B. Gerrand, MBE, P O Box 31, Sale, 3850

A. Gibson, 19 Adelaide Street, Armadale, 3143

W. McL. Greaves, 179 Curlewis Street, Swan Hill, 3585

J. G.W. Head, "Grenada Park", Mangalore West, 3663

G. Howell, 4/23 Asquith Street, Kew, 3101

C.R. Kelly, "Barwidgee", Caramut, 3274

J.W. Kelly, "Eulo", Caramut, 3274

R.B. Langdon, "Roslyn", Campania, 7026

The Hon. Sir William McDonald Kt, 102 St Georges Road,
Toorak, 3142

C.O. Moore, "Weerangourt", R S D, 7425, Hamilton, 3300

L.G.C. Nicholas, "Cooring Yering", Lilydale, 3140

J.W. Rae, OAM, "Granite Grove", 124 A'Beckett Road, Narre
Warren North, 3804

G.R. Starritt, AM, OBE, "Kelso Park", R M B 2330, Tatura, 3616

F.R.I. Stephens, "Vermont", R M B 1154, Benalla, 3672

The Hon. Vernon Wilcox, CBE, QC, 19 Dryden Street,
Canterbury, 3126

G.P.H. Wilson, CMG, "Wilson House", P O Box 62, Berwick,
3806

COUNCILLORS

R.T. Balderstone, CMG, MC, 5 Lockington Crescent, Point
Lonsdale, 3225

J. Balfour Brown, "Two Creeks", Sheffield Road, South Montrose,
3765

W.R.R. Beggs, AM, "Buln Gherin", Beaufort, 3373

A.C. Bott, "Naranghi", Yarrowonga, 3730

I.I. Bucknall, "Yaralla", R M B 1073, Maryborough, 3465

R.M. Butler, "Meadow Banks", Newstead, 3462

S.C. Crooke, R M B 1169, Gundowring via Wodonga, 3690

B.M. Crotty, "Brimbank", Stumpy Gully Road, Moorooduc, 3933

E. Drinkwater, P O Box 42, Berwick, 3806

N.A. Edwards, APM, 8 Purse Street, Mt Waverley, 3149

K.A. Finnin, 2/27 Cheviot Road, Mt Waverley, 3149

W.J. Forrest, PO Box 301, Hawthorn, 3122

C.J. Fox, 10 Shoubra Drive, Highton, 3216

R.F. Haselgrove, "Beneden" P O Box 2999, Merbein, 3505

W.H. Hill, R M B 2330, Benalla, 3673

L.R. Latta, R M B 8862, Warrnambool, 3280

E.R. Lithgow, "Flowerfield", Coldstream, 3770

C.R. Lyons, "Dundas Park", Vasey, 3407

M.T. Marriott, "Tatong Estate", R M B 4280, Benalla, 3672

The Hon. Bill McGrath, MLA, 166 Wellington Parade, East
Melbourne, 3002

I.K. Morton, AM, 53 St Kinnord Street, Essendon, 3040

Ms. E.M.B. Nattrass, Victorian Arts Centre, 100 St Kilda Road,
Melbourne 3004

R. Potter, "Wooriwest", RMB 9700, Caramut, 3274

J.S.A. Robb, 7 Phillip Avenue, Ballarat, 3350

P.J.B. Ronald, "Koo-man-goo-nong", Pakenham, 3810

I.McC. Rough, "Dundonald", Hussey's Lane, South Warrandyte, 3134

J. Russell, Chesney Hills, P O Box 414, Benalla, 3672

J.H. Seymour, 19 Stanhope Grove, Camberwell, 3124

G.J. Sheppard, 16 Elm Street, Surrey Hills, 3127

I.McK. Starritt, 2660 Perricoota Road, Womboota 2731

A.W. St.Clair, 66 Bellair Street, Kensington, 3131

K.W. Urquhart, R M B 5215, Hexham, 3273

R.G. Walker, OAM, "Pleasant Park", Gorokey, 3412

CHIEF EXECUTIVE

Peter Payne FCA



THE ROYAL AGRICULTURAL SOCIETY OF VICTORIA LIMITED

A.C.N. 006 728 785

ROYAL SHOWGROUNDS, EPSOM ROAD, ASCOT VALE, 3032

TELEPHONE: (03) 9281 7444 FACSIMILE: (03) 9376 2973

ALLOCATION OF SASHES, ROSETTES AND PRIZE CARDS

NORMAL CLASSES (Where Applicable)

First Prize.....	Blue-lettered Card, Blue Ribbon.
Second Prize.....	Red-lettered Card, Red Ribbon.
Third Prize.....	Black-lettered Card, White Ribbon.
Fourth Prize.....	Green-lettered Card, Yellow Ribbon.
Fifth Prize.....	Brown-lettered Card, Green Ribbon.
Sixth Prize.....	Grey-lettered Card, Brown Ribbon.
Seventh Prize.....	Orange-lettered Card, Lime Green Ribbon.
Eighth Prize.....	Orange-lettered Card, Orange Ribbon.
Ninth Prize.....	Orange-lettered Card, Black Ribbon.
Tenth Prize.....	Orange-lettered Card, Pink Ribbon.
Very Highly Commended.....	Lavender-lettered Card and Ribbon.
Highly Commended.....	Lavender-lettered Card and Ribbon.
Commended.....	Lavender-lettered Card and Ribbon.
Special.....	Green-lettered Card, Purple Ribbon

GROUP CLASSES IN BEEF, DUAL PURPOSE AND DAIRY CATTLE SECTIONS ONLY

First Prize.....	Blue-lettered Card, Blue and Black Ribbon.
Second Prize.....	Red-lettered Card, Red and Black Ribbon.
Third Prize.....	Black-lettered Card, White and Black Ribbon.

CHAMPIONSHIPS

Subject to the relevant prize schedule, all receive blue lettered cards plus wide sashes or rosettes in the colours listed below.

Supreme Champion.....	Light Blue.
Reserve Supreme Champion, Reserve Senior Champion and Reserve Champion.....	Purple.
Grand Champion and Champion.....	Red, White and Light Blue.
Senior Champion.....	Blue
Junior Champion.....	Blue, Red and Blue.
Reserve Junior Champion.....	Red, Blue and Red.
Most Successful Exhibitor.....	Green.

EMERGENCY INFORMATION

Medical Panel

Dr. V. Galtieri
Dr. John McCorkell
Dr. C. Thomas

Casualty

Under Hunter Stand at end near
results board
Hours: 8 a.m. - finish of arena events.
Ext. 509

St. John Ambulance -

Corner McCracken Ave. and Smith St.
Hours 9 a.m. - show closes. Ext 501

Outside these hours - Ambulance 000

Veterinary Panel

Dr. C.R. Basset
Dr. C.B. Blackwood
Dr. L.R. Coghlan
Dr. R.C. Cust
Dr. W.M. Darmody
Dr. L.C. Johnson
Dr. H.J. Wirth A.M.

(The panel is supplemented from time to
time by assistants of these veterinarians).

Obtain assistance by contacting the Cattle Superintendent (near No.3 Gate) (Ext. 548 or 9281 7548) or Ringmaster (Ext. 538 or 9281 7538)

Hours: 8 a.m. - 9 p.m. Saturday 16th September - Sunday 1st October.
A representative of the panel will be on call outside these hours.
For **URGENT** cases out of hours, contact the Grounds Office,
Administration Building who will contact the on-call veterinarian.

Please Note:

1. Exhibitors are required to pay accounts issued by members of the panel. The service provided and the fee are matters for negotiation between the exhibitor and the veterinarian concerned. The Royal Agricultural Society of Victoria Limited will not act as an arbitrator.
2. Due to limited resources, major surgery cannot be carried out on the Showgrounds so that duty veterinarians can only provide first aid and treat medical conditions which do not require surgery.

Fire Brigade: Eastern end of Hunter Stand. Ext. 505 all hours or nearest Break-Glass Alarm.

Police: Near Main Gate (behind St. George Bank)
Show hours Ext. 500. Out of hours 000

If unable to obtain assistance, ring Ext. 416 or 514 or 9281 7416 for all natures of emergency.

BEEF CARCASE COMPETITION

Steward in Chief:

Mr. J.M. Burston, "East Mount Ada", Benalla, Vic., 3672

Deputy:

Mr. A.C. Bott, "Naranghi", Yarrowonga, Vic., 3730

JUDGE

LIVE STEERS

Mr. B. McCulloh, Rt. 4, Box 192, Viroqua, WI 54665, U.S.A.

STEWARDS

M. Alberni, J. Dooley, P. Franklin, N. Linden, S. Phillips, C. Stephenson
J.J. Sullivan, J.L. Sullivan, J. Walker, R. Wheeler

SECTION 28 - BEEF BREEDS VICTORIAN PRODUCERS CO-OPERATIVE CO. LIMITED BEEF CARCASS COMPETITION

CATEGORY DEFINITIONS:
(in line with AUSMEAT LANGUAGE,
3rd Edition April 1989)

VEALER/YEARLING - A milk tooth animal showing no eruption of permanent incisor teeth - approximately 18 months of age or less.

YOUNG CATTLE - Young cattle have one, but not more than two permanent incisor teeth erupted - approximately 18 months - 30 months of age.

STEER - A steer is a castrated male not showing secondary sex characteristics with three or more permanent incisor teeth - approximately 26 months of age or more.

LED STEER CLASSES (1-6)

RASV Ltd. wishes to express their appreciation to **VICTORIAN PRODUCERS CO-OPERATIVE CO. LIMITED** who have generously donated prizemoney towards the Beef Carcass Competition.

Exhibit must be tractable, and shall be led for judging

Class 1 VEALER/YEARLING 150-180 kg hot standard carcass weight. Ideal fat depth 5-9 mm at the P8 rump site.

**PART PRIZEMONEY SPONSORED BY:
GREAT AUSTRALIAN ROAST**

Prizes:

(a) Judged Alive - \$25, \$15, \$10

(b) Judged on Hooks \$400, \$250, \$150

- 1 **Balderstone J B & B D:** (HEREFORD), 07/08/94, S: BANDOOLA JACKO, D: BANDOOLA 913
- 2 **Broadford Secondary College :** (POLL HEREFORD), 22/08/94, S: DUNHELEN QUESTER K97
- 3 **Burke J & M P:** (BEEF SHORTHORN), 03/10/94, S: GOLDEN VALLEY TRADITION PRINCE (HOOK) 3
- 4 **Crilly J A & J E:** (BELGIAN BLUE-SHORTHORN), S: BOOSEY ALPAX, D: LIMBU ROANY - 1 (HOOK)
- 5 **Crilly J A & J E:** (SHORTHORN), 20/10/94, S: KIBBITYVALE CAPTAIN STARLIGHT, D: LIMBU QUEEN
- 6 **Dillon L:** (BEEF SHORTHORN), 02/10/94, S: SWANLEA OAKTON BOY, D: KOO-RANA PARK ORANGE BLOSSOM
- 7 **Dunhelen Poll Herefords :** (POLL HEREFORD), 02/07/94, S: DUNHELEN QUESTER K97
- 8 **Faragher Miss H:** (MURRAY GREY), 01/12/94
- 9 **French N & S:** (HEREFORD-POLL HEREFORD), 01/10/94 ~~hook~~

- 10 **Glen Goulburn Poll Herefords** (POLL HEREFORD), 01/08/94, S: GLEN GOULBURN SOVEREIGN C37
- 11 **Haley G:** (MURRAY GREY), 18/09/94, S: COUGAR GREY FAME, D: WEE-GUN MILKMAID
- 12 **Haley G:** (MURRAY GREY), 14/08/94, S: LILYVALE ORDINANCE, D: COUGAR CARMEN
- 13 **King G & Mrs N:** (HEREFORD), 28/11/94 - 1 Hook
- 14 **Langwarrin Secondary College :** (MURRAY GREY), 21/11/94, S: WATERMILL ROUSTABOUT, D: WATERMILL PENNY
- 15 **Lewis K A & B A:** (MURRAY GREY), 19/11/94, S: KABA PARK FLASHJACK
- 16 **Mccarthy & Sons E B:** (RED POLL), 20/10/94, S: TARRA ELEVEN SEVENTY, D: DERRILEEN BROWNEST
- 17 **Mccarthy & Sons E B:** (RED POLL), 16/10/94, S: TARRA ELEVEN SEVENTY, D: DERRILEEN DALUS - 3 Hook
- 18 **Morley P T & R:** BELGIAN BLUE-HEREFORD/ANGUS), 24/10/94, S: AGRIVENTURE LUCKY
- 19 **O'Kane B M:** (BAZADAISE-BAZADAISE/BELGIAN BLUE), 01/02/95, S: EXPRESS
- 20 **Perry & Sons A R & Mrs:** (RED POLL), 22/09/94, S: BUNDALEER FABULOUS, D: FINE LADY
- 21 **Perry & Sons A R & Mrs:** (RED POLL), 18/10/94, S: BUNDALEER FABULOUS, D: NYOKA BEGONIA 13TH
- 22 **Perry & Sons A R & Mrs:** (RED POLL), 23/10/94, S: BUNDALEER FABULOUS, D: BENGARRIE CHARMING LADY 4TH
- 23 **Robinson S:** (BELGIAN BLUE-POLL HEREFORD), 09/10/94
- 24 **Robinson S:** (BLONDE D'AQUITAINE/POLL HEREFORD), 29/09/94, S: CANADIAN VANCE
- 25 **Tainton B L:** (MURRAY GREY), 26/11/94, S: MT VIEW GREY CHIEF
- 26 **Waite L P & J R:** (RED POLL), 18/10/94, S: NYOKA LANCASTER, D: WAHROONA VALE ROSETTE
- 27 **Waite L P & J R:** (RED POLL-SHORTHORN), 30/12/94, S: WAGRA SUPERMAN, D: WILKEL MARSHMELLOW
- 28 **Waite L P & J R:** (RED POLL-SHORTHORN), 02/12/94, S: WAGRA SUPERMAN, D: WAGRA RIO RITA
- 29 **Walker Ms A:** (RED POLL), 01/09/94, S: BUNDALEER RUNAWAY, D: CYPRESS CHINA 11TH
- 30 **Warragul Regional College :** (PINZGAUER), 23/07/94, S: BELLS HILL KNOWLEDGE

61 Warragul Regional College 2 Hook
T/F from Class 2

34 Mrs J Curtis (hook) - 2

2 BEEF CARCASS COMPETITION

Class 2 VEALER/YEARLING 181-210 kg hot standard carcass weight. Ideal fat depth 6-10 mm at the P8 rump site.

**PART PRIZEMONEY SPONSORED BY:
GREAT AUSTRALIAN ROAST**

Prizes:

(a) Judged Alive - \$25, \$15, \$10

(b) Judged on Hooks \$400, \$250, \$150

- 31 **Brookfield Boimba Piedmontese** : (PIEDMONTESE-ANGUS)
- 32 **Brookfield Boimba Piedmontese** : (PIEDMONTESE-MURRAY GREY)
- 33 **Burke J & M P**: (BEEF SHORTHORN), 23/08/94, S: GOLDEN VALLEY TRADITION PRINCE
- 34 **Curtis Mrs J**: (MURRAY GREY), 29/11/94, S: WEE-GUN LAWMAN, D: NAMBROK AMBER
- 35 **Diamond L F & R**: (SOUTH DEVON), 25/11/94, S: ROSEMOND LOU, D: BELVEDERE LINDA
- 36 **Draper R**: (RED POLL), 08/08/94, S: BROOMFIELD POWER GROWTH, D: RED CACTUS CLAIRA
- 37 **Dunhelen Poll Herefords** : (POLL HEREFORD), 02/08/94, S: DUNHELEN QUESTER K97
- 38 **Faragher Miss H**: (MURRAY GREY), 01/10/94
- 39 **Ferguson F G**: (SHORTHORN), 23/11/95, S: CHATSWOOD PARK POWER DRIVE, D: CHATSWOOD PARK 332
- 40 **Geelong G.S. Timbertop** : (MURRAY GREY), 20/04/94, S: JIMBA VALE NICK
- 41 **Geelong G.S. Timbertop** : (MURRAY GREY), 20/05/94, S: JIMBA VALE NICK
- 42 **Glen Goulburn Poll Herefords** : (POLL HEREFORD), 01/08/94, S: GLEN GOULBURN BRIGADIER K49
- 43 **Hodge K T & B C**: (HEREFORD), 07/08/94, S: MELROSE JADE
- 44 **Langwarrin Secondary College** : (MURRAY GREY), 01/09/94, S: THE GLEN ELM COURT, D: WATERMILL KYLIE
- 45 **Lewis K A & B A**: (MURRAY GREY), S: KABA PARK WOOF MAN
- 46 **Mckay Bros** : (SHORTHORN), 30/09/94, S: MARSCHAY MANGUS, D: MARSCHAY 206
- 47 **Mckay Bros** : (SHORTHORN), 21/10/94, S: BYLAND INSTANT SPOTLIGHT, D: MARSCHAY 72
- 48 **Millwood Pastoral Co** : (MURRAY GREY-MURRAY GREY X), 25/03/94, S: ARKI KOOPAMURRA (A.I)
- 49 **Mitchell W M & Mrs S M**: (MAINE-ANJOU-MURRAY GREY/FRIESIAN), 28/08/94, S: WOORARRA PARK YEA
- 50 **Mitchell W M & Mrs S M**: (MAINE-ANJOU-MURRAY GREY/FRIESIAN), 21/09/94, S: WOORARRA PARK YEA
- 51 **Morley P T & R**: (BELGIAN BLUE-HEREFORD), 10/10/94, S: AGRIVENTURE LUCKY

- 52 **Northern Metro College Of Tafe** : (ANGUS), 08/08/94, S: NARANGHI EMORAN L101, D: NARANGHI L60 - 1 (HOOK)
- 53 **Northern Metro College Of Tafe** : (GELBVIEH-HEREFORD), 30/08/94, S: BELLS HILL COUNT
- 54 **Northern Metro College Of Tafe** : (GELBVIEH-HEREFORD), 20/08/94, S: BELLS HILL COUNT
- 55 **Northern Metro College Of Tafe** : (GELBVIEH-HEREFORD), 16/08/94, S: BELLS HILL COUNT
- 56 **Northern Metro College Of Tafe** : (GELBVIEH-HEREFORD), 16/08/94, S: BELLS HILL COUNT
- 57 **Northern Metro College Of Tafe** : (MURRAY GREY), 16/06/94, S: JIMBAVALE DUKE
- 58 **Sutherland & Sutherland** : (MURRAY GREY), 20/08/94, S: WAVERLEY ARES (E.T)
- 59 **Tainton B L**: (MURRAY GREY), 26/10/94, S: WATERMILL POWER BAND
- 60 **Tibooburra Angus** : (ANGUS), 21/09/94, S: BROST TRUMP, D: MARYGOLD ELBA J6
- 61 **Warragul Regional College** : (HIGHLAND-HEREFORD X), 19/09/94, S: BULTARRA BART
- 62 **Warragul Regional College** : (PIEDMONTESE-MURRAY GREY), 16/12/94, S: KUMAC LUKE - 2 (HOOK)
- 63 **Wood P G & J A**: (HEREFORD), 25/06/94, S: SILVERTON UPSTREAM M050, D: SILVERTON L131

Class 3 VEALER/YEARLING 211-240 kg hot standard carcass weight. Ideal fat depth 7-12 mm at the P8 rump site.

Prizes:

(a) Judged Alive - \$25, \$15, \$10

(b) Judged on Hooks \$400, \$250, \$150

- 64 **B S G Limousins** : (LIMOUSIN-HEREFORD/FRIESIAN), 02/11/94
- 65 **Billabong High School** : (MURRAY GREY-MURRAY GREY/ANGUS), 13/09/94 - 2 HOOK
- 66 **Billabong High School** : (MURRAY GREY-MURRAY GREY/ANGUS), 21/09/94 - 2 (HOOK)
- 67 **Bilsan Agricultural Pty Ltd** : (SIMMENTAL-HEREFORD), S: NULLAWARE LINTON
- 68 **Brookfield Boimba Piedmontese** : (PIEDMONTESE-HEREFORD/ANGUS)
- 69 **Buick R I, J S & G I**: (MURRAY GREY), 09/09/94, S: KYNWOOD MAGNUM
- 70 **Curtis Mrs J**: (MURRAY GREY), 09/11/94, S: WEE GUN LAWMAN, D: NAMBROK ELIZABETH HUGHES
- 71 **Curtis Mrs J**: (MURRAY GREY-CHAROLAIS X), 21/10/94, S: WEE GUN LAWMAN
- 72 **Diamond L F & R**: (SOUTH DEVON), 02/10/94, S: ROSEMOND LOU, D: BELVEDERE LAURA
- 73 **Dunhelen Poll Herefords** : (POLL HEREFORD), 21/07/94, S: DUNHELEN QUESTER K97
- 74 **Eagle Glen Pastoral Company** : (CHAROLAIS-ANGUS/HEREFORD), 25/09/94
- 75 **Eagle Glen Pastoral Company** : (CHAROLAIS-ANGUS/HEREFORD), 27/09/94
- 76 **Finley High School** : (ANGUS)

101 The Glen Murray Greys - 1 (HOOK)
2 (HOOK)
68 Brookfield Boimba Piedmontese - 3 (HOOK)
(\$ HOOK)

148 The Glen Murray Greys - 1 HOOK
57 Northern Metro College of Tafe - 3 HOOK

- 77 **Gibson C:** (ANGUS), 10/06/94, S: TALFORD K73
- 78 **Gross J M:** (GELBVIEH-HEREFORD), 08/08/94, S: BALLANEE 4W GOLD L2 - 3 (HOOK)
- 79 **Gross J M:** (GELBVIEH-HEREFORD), 02/09/94, S: TWIN STAR STETSON
- 80 **Gundagai High School :** (HEREFORD-HEREFORD/ANGUS), 01/06/94
- 81 **Gundagai High School :** (LIMOUSIN-HEREFORD/ANGUS), 01/06/94
- 82 **Hoffmann J M:** (POLL HEREFORD), 12/08/94, S: DEDDICK PARK DIAMOND
- 83 **Kentish F:** (HEREFORD), 16/04/94, S: IRON BARK NASHDALE, D: BORDER DOWNES 8147
- 84 **Kentish F:** (HEREFORD), 29/04/94, S: IRON BARK EXTRA, D: BORDER DOWNES L048
- 85 **Leongatha Secondary College :** (GALLOWAY), 27/09/94, S: AMBERLEY PARK TANGO, D: AMBERLEY PARK ISIS 21
- 86 **Leongatha Secondary College :** (HEREFORD)
- 87 **Lukies S R & J B:** (BELGIAN BLUE-BEEF SHORTHORN), 09/07/94
- 88 **Maffra Secondary College :** (GELBVIEH-MURRAY GREY), 01/12/94, S: BOISDALE CENTAURI
- 89 **Maffra Secondary College :** (GELBVIEH-MURRAY GREY), 02/12/94, S: BOISDALE CENTAURI
- 90 **Maffra Secondary College :** (HIGHLAND), 01/12/93, S: CLAYMORE OF CRUACHAN
- 91 **May & Daughters K F:** (SOUTH DEVON), 18/08/94, S: TESBURY LORD
- 92 **Millwood Pastoral Co :** (MURRAY GREY), 30/05/94, S: THE GLEN ALBERT
- 93 **Morley P T & R:** (BELGIAN BLUE-HEREFORD), 07/09/94, S: AGRIVENTURE LUCKY
- 94 **Northern Metro College Of Tafe :** (LIMOUSIN-ANGUS/SHORTHORN), 15/08/94, S: JAARNELLA NECTOR
- 95 **Northern Metro College Of Tafe :** (MURRAY GREY), 18/06/94, S: JIMBAVALE DUKE
- 96 **Northern Metro College Of Tafe :** (POLL HEREFORD), 09/03/94, S: DUNHELEN DISCOVERY
- 97 **O'Kane B M:** (BAZADAISE-BAZADAISE X), 01/11/94, S: EXPRESS
- 98 **Seeley H A:** (RED ANGUS-HEREFORD/FRIESIAN X), 10/08/94
- 99 **Sutherland & Sutherland :** (MURRAY GREY), 15/10/94, S: WAVERLEY ARES (E.T)
- 100 **Tainton B L:** (MURRAY GREY), 02/09/94, S: JIMBAVALE CENTURY
- 101 **The Glen Murray Greys :** (MURRAY GREY), 15/08/94, S: THE GLEN WALLABY M217
- 102 **Tibooburra Angus :** (ANGUS), 23/02/94, S: TIBOOBURRA SUPER PLAY F87
- 103 **Tintern A.G.G.S :** (MURRAY GREY), 16/04/94
- 104 **Tintern A.G.G.S :** (MURRAY GREY), 10/03/94, S: WARROOK CROWN PRINCE, D: SOUTHGATE GEORGINA EVA

- 105 **Tintern A.G.G.S :** (POLL HEREFORD), 16/08/94, S: DUNHELEN DISCOVERY
- 106 **V.C.A.H. Longerenong :** (SHORTHORN-ANGUS/HEREFORD), 20/06/94, S: INGLETON HARLEY
- 107 **V.C.A.H. Longerenong :** (SHORTHORN-HEREFORD), 07/06/94, S: INGLETON HARLEY
- 108 **Warragul Regional College :** (MURRAY GREY), 10/10/94, S: MERRIDROU HIS IMAGE, D: JIMBA VALE ANITA JADE
- 109 **Warragul Regional College :** (MURRAY GREY), 10/10/94, S: MERRIDROU HIS IMAGE, D: MERRIDROU ISADORA

Class 4 DOMESTIC BREAKING STEER 241-280 kg
hot standard carcass weight. Ideal fat depth 7-12 mm
at the P8 rump site.

Prizes:

- (a) Judged Alive - \$25, \$15, \$10
- (b) Judged on Hooks \$400, \$250, \$150

- 110 **Bidgood Partners :** (SANTA GERTRUDIS), S: SANTA GLEN NEVER FAIL
- 111 **Billabong High School :** (LIMOUSIN-SHORTHORN) - 1 Hoof & Hook
- 112 **Billabong High School :** (SHAVIER BEEFBLEND X CHAROLAIS), S: SHAVIER XAVIER
- 113 **Bilsan Agricultural Pty Ltd :** (POLL HEREFORD), 27/11/93, S: KOYUGA FARMER BROWN, D: THE ANCHORAGE LINNET C62
- 114 **Brand G & L:** (LIMOUSIN-LIMOUSIN/FREISIAN X), 01/06/94, S: COLLIAN PARK KINGS ROAD
- 115 **Brand G & L:** (LIMOUSIN-LIMOUSIN/JERSEY X), 01/06/94, S: COLLIAN PARK HAWK
- 116 **Burnside I & Mrs A:** (MURRAY GREY), 28/03/94, S: CRATLOE LUDWIG
- 117 **Burnside I & Mrs A:** (MURRAY GREY), 20/04/94, S: CRATLOE LUDWIG
- 118 **Campbell G:** (ANGUS-CHAROLAIS), 28/03/94, S: TALFORD NARANGHI A176
- 119 **Campbell G:** (CHAROLAIS), 31/03/94, S: TEMANA KENT
- 120 **Campbell G:** (CHAROLAIS), 27/03/94, S: TEMANA KENT
- 121 **Delowen Partnership :** (MURRAY GREY), 28/08/94
- 122 **Dunhelen Poll Herefords :** (POLL HEREFORD), 11/03/94, S: DUNHELEN DISCOVERY J23
- 123 **Finley High School :** (ANGUS)
- 124 **French N & S:** (HIGHLAND), 11/11/93, S: WHITE DOUGLAS OF GLENGARRY
- 125 **Galvin M L & B J:** (CHAROLAIS-RED ANGUS), 06/08/94 - 2 (HOOK)
- 126 **Gibson C:** (CHAROLAIS-ANGUS), 15/10/94, S: MURRUMMONG JOHN - 3 (HOOK)
- 127 **Glen Goulburn Poll Herefords :** (POLL HEREFORD), 01/04/93, S: GLEN GOULBURN BRIGADIER K49
- 128 **Gross J M:** (GELBVIEH-HEREFORD), 18/08/94, S: BALLANEE 4W GOLD L2

121 Delowen P/SHIP - 1 (HOOK)

92 Millwood Pastoral Co 2 Hoof
 153 Bidgood Partners 3 Hoof

4 BEEF CARCASS COMPETITION

- 129 **Gross J M:** (GELBVIEW-HERFORD), 01/09/94, S: BALLANEE 4W GOLD L2
- 130 **Maffra Secondary College :** (LIMOUSIN-LIMOUSIN/HERFORD X FRIESIAN), 02/09/94, S: CANOGA PARK MSBFK0057
- 131 **Maffra Secondary College :** (POLL HERFORD), 30/04/94, S: FREEWAY GALLANT
- 132 **May & Daughters K F:** (SOUTH DEVON), 07/09/94, S: TESBURY LORD
- 133 **May & Daughters K F:** (SOUTH DEVON), 24/08/94, S: TESBURY LORD
- 134 **Mitchell W M & Mrs S M:** (MAINE-ANJOU-MURRAY GREY), 30/08/94, S: WOORARRA PARK YEA
- 135 **Morris P R & D L:** (BEEF SHORTHORN), 22/12/93, S: CHRYSTAL SPRING RAMBO
- 136 **Nagle College :** (CHAROLAIS-ANGUS/JERSEY) 01/10/94, S: KYRA KNOCKOUT
- 137 **Northern Metro College Of Tafe :** (ANGUS), 23/12/93, S: NARANGHI QUATIC K120, D: NARANGHI F168
- 138 **Northern Metro College Of Tafe :** (ANGUS), 20/01/94, S: NARANGHI MEGATON L127, D: NARANGHI L108
- 139 **Northern Metro College Of Tafe :** (LIMOUSIN-FRIESIAN/ANGUS), 09/08/94, S: MACKILLDALE JAMIE
- 140 **Northern Metro College Of Tafe :** (LIMOUSIN-SHORTHORN/ANGUS), 06/08/94, S: WENERLIN
- 141 **Northern Metro College Of Tafe :** (POLL HERFORD), 06/02/94, S: CHIPS
- 142 **O'Kane B M:** (BAZADAISE-BAZADAISE X), 01/10/94, S: EXPRESS
- 143 **O'Kane B M:** (BAZADAISE-BAZADAISE X), 01/11/94, S: FLICK
- 144 **Seymour Technical High School :** (ANGUS), 15/06/94
- 145 **Smith G W:** (CHAROLAIS-ANGUS), 20/08/94, S: KALINKA KIWI
- 146 **Swan A H & S G:** (BEEF SHORTHORN), 10/08/93, S: SWANLEA IMPERIAL 2
- 147 **Tainton B L:** (MURRAY GREY), 03/07/94, S: JIMBAVALE CENTURY
- 148 **The Glen Murray Greys :** (MURRAY GREY), 15/07/94, S: THE GLEN WALLABY M217
- 149 **Warragul Regional College :** (HERFORD), 14/03/94, S: ALUMBA HODGE, D: ALUMBA MARAKANA 55
- 150 **Warragul Regional College :** (MURRAY GREY-MURRAY GREY/CHAROLAIS), 11/10/94, S: MERRIDROU JASPA
- 151 **Warramay Poll Hereford Stud :** (POLL HERFORD), 27/06/94, S: WHATTLEVIEW MOHAWK, D: WARRAMAY BELINDA J48

Class 5 JAPANESE STEER 281-400 kg hot standard carcass weight. Not showing more than 4 permanent incisor teeth. Ideal fat depth 12-20 mm at the P8 rump site.

**PART PRIZEMONEY SPONSORED BY:
R.J. GILBERTSON PTY. LTD. (\$400)**

Prizes:

(a) Judged Alive - \$25, \$15, \$10

(b) Judged on Hooks \$400, \$250, \$150

- 152 **Ashleigh Park Feedlot :** (SHORTHORN-SIMMENTAL/ANGUS), 10/01/94, S: LONE PINE STARDOM K55 - 1 HOOF & HOOK
- 153 **Bidgood Partners :** (SANTA GERTRUDIS-BELGIAN BLUE/SANTA GERTRUDIS X ANGUS), S: SANTA GLEN NEVER FAIL
- 154 **Bidgood Partners :** (SANTA GERTRUDIS-SANTA GERTRUDIS/ANGUS, S: SANTA GLEN NEVER FAIL
- 155 **Bidgood Partners :** (SANTA GERTRUDIS-SANTA GERTRUDIS/LIMOUSIN X ANGUS), S: SANTA GLEN NEVER FAIL
- 156 **Billabong High School :** (LIMOUSIN-MURRAY GREY) - 2 HOOF - 3 HOOF
- 157 **Branson S & N:** (ANGUS), 02/08/94, S: ATAHUA LEGACY 26-90, D: KINGFIELD KITE L88
- 158 **Brookfield Boimba Piedmontese :** (PIEDMONTESE), 08/03/94, S: M.P. COLUMBUS, D: BROOKFIELD BOIMBA MATILDA
- 159 **Burke J & M P:** (BEEF SHORTHORN), 16/01/94, S: ELANORA RUFFIAN
- 160 **Burnside I & Mrs A:** (MURRAY GREY), 03/02/94, S: CRATLOE LUDWIG
- 161 **Campbell G:** (CHAROLAIS), 28/02/94, S: TEMANA KENT
- 162 **Cowley K:** (MURRAY GREY), 27/02/94, S: WEE-GUN MR BOJANGLES, D: WEE-GUN KATRINIA
- 163 **French N & S:** (POLL HERFORD), 01/03/94, S: YARRA MILL
- 164 **Galvin M L & B J:** (CHAROLAIS-RED ANGUS), 01/08/94 - 3 HOOF - 2 HOOF
- 165 **Glen Goulburn Poll Herefords :** (POLL HERFORD), 01/04/93, S: GLEN KIRK FUTURE VISION X20
- 166 **Hodge K T & B C:** (HERFORD), 23/07/93, S: MELROSE IDEAL, D: GILLGROGAN MISS MINERVA 3
- 167 **Lowanna College :** (CHAROLAIS X)
- 168 **Millwood Pastoral Co :** (MURRAY GREY), 01/01/94, S: ARAWA BEAU BRUMMEL
- 169 **Northern Metro College Of Tafe :** (POLL HERFORD), 20/07/93, S: WOLBULL INDIANNA J138
- 170 **Pickering R & Mrs I:** (SIMMENTAL), 31/07/94, S: SANDY GLEN ROYAL HANKOK, D: YERRANTACCU STAR GLO
- 171 **Robinson T J & G M:** (CHAROLAIS-HERFORD/FRIESIAN), 01/07/94, S: KYRA KNOCKOUT



Who could have imagined that he would be the first of over 200 million passengers?



Who could have imagined that an airline born in the outback 75 years ago, would one day link over 90 destinations around Australia and the world? Or that our first passenger, Mr Alexander Kennedy,

would be but one of over 200 million people to fly with us? Indeed, who could have imagined that this year, we would celebrate the 75th birthday of an airline founded on a dream, that became the pride of a nation?

QANTAS
THE AUSTRALIAN AIRLINE

RURAL FINANCE CORPORATION

OF VICTORIA

A RESPONSIBLE LENDER TO RURAL INDUSTRY

The Rural Finance Corporation has a proud record in encouraging excellence in agriculture. With its objective to enhance the prospects of farmers in Victoria to meet the challenges of a changing marketplace, it makes good sense to deal with the RFC.



SPONSOR OF THE GRAND PARADE

MELBOURNE
325 Collins Street
Melbourne 3000
Tel: 03 9243 2668

MILDURA
31-33 Deakin Ave
Mildura 3500
Tel: 050 233 025

SHEPPARTON
Unit 2/164
Welsford Street
Shepparton 3630
Tel: 058 212 655

SWAN HILL
118 Curlewis Street
Swan Hill 3585
Tel: 050 329 900

WARRNAMBOOL
132 Koroit Street
Warrnambool 3280
Tel: 055 629 611

TRARALGON
16 Kay Street
Traralgon 3844
Tel: 051 761 761

HORSHAM
17 Darlot Street
Horsham 3400
Tel: 053 810 052

- 172 Seeley H A: (CHAROLAIS-RED ANGUS), 03/04/94
 173 Sortino R: (BELGIAN BLUE-ANGUS X), 23/12/93, S: CASTAR DU STORDEUR
 174 Swayn J G: (CHAROLAIS-ANGUS), 20/05/94
 175 Tintern A.G.G.S : (SOUTH DEVON-POLL HEREFORD), 17/04/94, S: MCKILLOP PARK KENNEDY, D: MURRONGOWER FLORENCE 6TH

Class 6 SCHOOLS AND YOUNG FARMER CLASS.

This class is open to Young Farmer Clubs, Secondary Schools and Colleges. Exhibits for this Class must be nominated in Classes 1 - 5 and meet the specifications of these classes. Exhibits in this class will be judged in their nominated class and in this Class.

ENTRY FREE IN CLASS 6.

Prizes:

- (a) Judged Alive - \$25, \$15, \$10.
 Special Prizes of \$250, \$150, \$100 presented by the AUSTRALIAN HEREFORD SOCIETY LTD. will be awarded to the respective exhibitors provided the winning exhibit is a Hereford.(S003-S005).
 (b) Judged on Hooks - \$80, \$55, \$25 presented in equal amounts of \$50 by the ANGUS SOCIETY (VICTORIAN BRANCH), AUSTRALIAN POLL HEREFORD SOCIETY and \$60 by the MURRAY GREY BEEF CATTLE SOCIETY. (S006-S008)

A Special Prize of \$1,000 will be presented by the AUSTRALIAN RED POLL SOCIETY (FEDERAL COUNCIL) to any recognised Young Farmers Club or Youth Group which exhibits the Grand Champion Carcass, providing it is a Purebred Red Poll. (S009)

- 2 Broadford Secondary College : (POLL HEREFORD), 22/08/94, S: DUNHELEN QUESTER K97
 14 Langwarrin Secondary College : (MURRAY GREY), 21/11/94, S: WATERMILL ROUSTABOUT, D: WATERMILL PENNY
 30 Warragul Regional College : (PINZGAUER), 23/07/94, S: BELLS HILL KNOWLEDGE
 40 Geelong G.S. Timbertop : (MURRAY GREY), 20/04/94, S: JIMBA VALE NICK
 41 Geelong G.S. Timbertop : (MURRAY GREY), 20/05/94, S: JIMBA VALE NICK
 44 Langwarrin Secondary College : (MURRAY GREY), 01/09/94, S: THE GLEN ELM COURT, D: WATERMILL KYLIE
 52 Northern Metro College Of Tafe : (ANGUS), 08/08/94, S: NARANGHI EMORAN L101, D: NARANGHI L60 - 2 HOOK
 53 Northern Metro College Of Tafe : (GELBVIEH-HEREFORD), 30/08/94, S: BELLS HILL COUNT
 54 Northern Metro College Of Tafe : (GELBVIEH-HEREFORD), 20/08/94, S: BELLS HILL COUNT
 55 Northern Metro College Of Tafe : (GELBVIEH-HEREFORD), 16/08/94, S: BELLS HILL COUNT

- 56 Northern Metro College Of Tafe : (GELBVIEH-HEREFORD), 16/08/94, S: BELLS HILL COUNT
 57 Northern Metro College Of Tafe : (MURRAY GREY), 16/06/94, S: JIMBAVALE DUKE
 61 Warragul Regional College : (HIGHLAND-HEREFORD X), 19/09/94, S: BULTARRA BART
 62 Warragul Regional College : (PIEDMONTESE-MURRAY GREY), 16/12/94, S: KUMAC LUKE
 65 Billabong High School : (MURRAY GREY-MURRAY GREY/ANGUS), 13/09/94 - 3 HOOK
 66 Billabong High School : (MURRAY GREY-MURRAY GREY/ANGUS), 21/09/94 - 1 HOOK
 76 Finley High School : (ANGUS)
 80 Gundagai High Scholl : (HEREFORD-HEREFORD/ANGUS), 01/06/94
 81 Gundagai High Scholl : (LIMOUSIN-HEREFORD/ANGUS), 01/06/94
 85 Leongatha Secondary College : (GALLOWAY), 27/09/94, S: AMBERLEY PARK TANGO, D: AMBERLEY PARK ISIS 21
 86 Leongatha Secondary College : (HEREFORD)
 88 Maffra Secondary College : (GELBVIEH-MURRAY GREY), 01/12/94, S: BOISDALE CENTAURI
 89 Maffra Secondary College : (GELBVIEH-MURRAY GREY), 02/12/94, S: BOISDALE CENTAURI
 90 Maffra Secondary College : (HIGHLAND), 01/12/93, S: CLAYMORE OF CRUACHAN
 94 Northern Metro College Of Tafe : (LIMOUSIN-ANGUS/SHORTHORN), 15/08/94, S: JAARNELLA NECTOR
 95 Northern Metro College Of Tafe : (MURRAY GREY), 18/06/94, S: JIMBAVALE DUKE
 96 Northern Metro College Of Tafe : (POLL HEREFORD), 09/03/94, S: DUNHELEN DISCOVERY
 103 Tintern A.G.G.S : (MURRAY GREY), 16/04/94
 104 Tintern A.G.G.S : (MURRAY GREY), 10/03/94, S: WARROOK CROWN PRINCE, D: SOUTHGATE GEORGINA EVA
 105 Tintern A.G.G.S : (POLL HEREFORD), 16/08/94, S: DUNHELEN DISCOVERY
 106 V.C.A.H. Longerenong : (SHORTHORN-ANGUS/HEREFORD), 20/06/94, S: INGLETON HARLEY
 107 V.C.A.H. Longerenong : (SHORTHORN-HEREFORD), 07/06/94, S: INGLETON HARLEY
 108 Warragul Regional College : (MURRAY GREY), 10/10/94, S: MERRIDROU HIS IMAGE, D: JIMBA VALE ANITA JADE
 109 Warragul Regional College : (MURRAY GREY), 10/10/94, S: MERRIDROU HIS IMAGE, D: MERRIDROU ISADORA
 111 Billabong High School : (LIMOUSIN-SHORTHORN) - 1 HOOK & HOOK
 112 Billabong High School : (SHAVER BEEFBLEND X CHAROLAIS), S: SHAVIER XAVIER
 123 Finley High School : (ANGUS)

6 BEEF CARCASS COMPETITION

- 130 **Maffra Secondary College** : (LIMOUSIN-LIMOUSIN/HEREFORD X FRIESIAN), 02/09/94, S: CANOGA PARK MSBFK0057
- 131 **Maffra Secondary College** : (POLL HEREFORD), 30/04/94, S: FREEWAY GALLANT
- 136 **Nagle College** : (CHAROLAIS-ANGUS/JERSEY), 01/10/94, S: KYRA KNOCKOUT
- 137 **Northern Metro College Of Tafe** : (ANGUS), 23/12/93, S: NARANGHI QUATIC K120, D: NARANGHI F168
- 138 **Northern Metro College Of Tafe** : (ANGUS), 20/01/94, S: NARANGHI MEGATON L127, D: NARANGHI L108
- 139 **Northern Metro College Of Tafe** : (LIMOUSIN-FRIESIAN/ANGUS), 09/08/94, S: MACKILLDALE JAMIE
- 140 **Northern Metro College Of Tafe** : (LIMOUSIN-SHORTHORN/ANGUS), 06/08/94, S: WENERLIN
- 141 **Northern Metro College Of Tafe** : (POLL HEREFORD), 06/02/94, S: CHIPS
- 144 **Seymour Technical High School** : (ANGUS), 15/06/94
- 149 **Warragul Regional College** : (HEREFORD), 14/03/94, S: ALUMBA HODGE, D: ALUMBA MARAKANA 55
- 150 **Warragul Regional College** : (MURRAY GREY-MURRAY GREY/CHAROLAIS), 11/10/94, S: MERRIDROU JASPA - 3 HOOK
- 156 **Billabong High School** : (LIMOUSIN-MURRAY GREY) - 2 HOOK & HOOK
- 167 **Lowanna College** : (CHAROLAIS X)
- 169 **Northern Metro College Of Tafe** : (POLL HEREFORD), 20/07/93, S: WOLBULL INDIANNA J138
- 175 **Tintern A.G.G.S** : (SOUTH DEVON-POLL HEREFORD), 17/04/94, S: MCKILLOP PARK KENNEDY, D: MURRUGOWER FLORENCE 6TH - 3 HOOK

CHAMPIONS AND SPECIAL PRIZES

CHAMPION LED STEER CARCASS - DOMESTIC

A Champion Rosette and \$1000 presented by **VICTORIAN PRODUCERS' CO-OPERATIVE CO. LIMITED** will be awarded to the Exhibitor of the steer gaining the highest points score for carcass' judged in Classes 1, 2, 3 and 4. (S137). - 111

CHAMPION LED STEER CARCASS - EXPORT

A Champion Rosette and \$1000 presented by **VICTORIAN PRODUCERS' CO-OPERATIVE CO. LIMITED** will be awarded to the Exhibitor of the steer gaining the highest points score for carcass' judged in Class 5. (S138). 152

GRAND CHAMPION CARCASS AWARD

A trophy valued at \$400 and a Cocktail Party, presented by **P & O CONTAINER SHIPPING P/L. WORLD TRADE CENTRE, MELBOURNE**, Grand Champion Rosette and \$1000 presented by **VICTORIAN PRODUCERS' CO-OPERATIVE CO. LIMITED** will be awarded to the Exhibitor of the steer gaining the highest points score for carcass' judged in Classes 1 to 5. (S139) 111

RESERVE GRAND CHAMPION CARCASS AWARD

A cash prize of \$500 presented by **VICTORIAN PRODUCERS CO-OPERATIVE CO. LIMITED** and Reserve Grand Champion Rosette will be awarded to the exhibitor of the steer gaining the second highest points score for carcass' judged in Classes 1 to 5. (S010) 101

"**THE BORTHWICK TROPHY**" presented for perpetual competition by **MESSRS. THOMAS BORTHWICK & SONS (AUSTRALASIA) LIMITED**.

The conditions of the competition are as under:

1. The competition to be between teams of three purebred steers.
2. Steers to be led into the judging ring.
3. Each team to be representative of any recognised Beef Cattle Breed.
4. Each team to be selected from amongst the entries in Classes 1 to 5 by a Breed Panel prior to live judging of these classes.
5. Each breed to be represented by one team only
6. The results of both live and carcass judging will be considered in determining the winner of the Borthwick Trophy, with 25% of total points allocated for live judging and 75% of total points allocated for carcass appraisal. (Maximum points awarded by live judge - 100 points).
7. Points gained by the steers in the carcass judging (maximum 300 points) to be added to the points awarded alive.
8. The winner of the Borthwick Trophy will be the team that gains the highest aggregate points in both the live and carcass judging. (Maximum 400 points).
9. The Borthwick trophy to be competed for in perpetuity, and the name of the winning breed to be engraved on it each year. The Trophy to remain the property of The Royal Agricultural Society of Victoria Inc.

Winners: 1953, Angus; 1954, Angus; 1955, Angus; 1956, Hereford; 1957, Angus; 1958, Angus; 1959, Angus; 1960, Poll Hereford; 1961, Angus; 1962, Poll Hereford; 1963, Angus; 1964, Angus; 1965, Angus; 1966, Angus; 1967, Murray Grey; 1968, Angus; 1969, Poll Shorthorn; 1970, Poll Shorthorn; 1971, Hereford; 1972, Murray Grey; 1973, Murray Grey; 1974, Angus; 1975, Murray Grey; 1976, Murray Grey; 1977, Murray Grey; 1978, Galloway; 1979, Galloway; 1980, Galloway; 1981, Murray Grey; 1982, Angus; 1983, Hereford; 1984, Angus; 1985, Poll Hereford; 1986, Angus; 1987, Angus; 1988, Angus; 1989, Angus; 1990, Murray Grey; 1991, Charolais; 1992, Charolais; 1993, Murray Grey; 1994, Murray Grey.

- 1 Murray Grey (14, 100, 148)
2 SHORTHORN (39, 46, 47)
3 Red Poll (16, 17, 21)

A SPECIAL PRIZE of \$500 presented by the **ANGUS SOCIETY OF AUSTRALIA (FEDERAL COUNCIL)** will be awarded to the Exhibitor of the GRAND CHAMPION CARCASS provided it is sired by an Angus nominated on entry form. (S011)

A SPECIAL PRIZE of \$250 presented by **THE AUSTRALIAN BRAHMAN BREEDERS' ASSOCIATION** will be awarded to the exhibitor of the GRAND CHAMPION CARCASS PROVIDED IT IS A BRAHMAN OR BRAHMAN CROSS ANIMAL. (S013)

FIVE SPECIAL PRIZES of \$100 each (Total \$500) presented by **THE AUSTRALIAN BRAHMAN BREEDERS' ASSOCIATION**, will be awarded to the exhibitor of the WINNING CARCASS IN ANY CLASS PROVIDED IT IS THAT OF A BRAHMAN OR BRAHMAN CROSS ANIMAL. (S014-S018).

SPECIAL PRIZE of \$100 presented by **THE AUSTRALIAN BRAHMAN BREEDERS' ASSOCIATION**, will be awarded to the exhibitor of the Brahman Cross exhibit gaining the highest carcass points provided its dam is a Brahman Cross F1 female, and is nominated as such on the entry form. (S019)

SPECIAL PRIZE as hereunder listed presented by **THE AUSTRALIAN HEREFORD SOCIETY LIMITED** will be awarded to the respective exhibitors provided the winning carcass is a Hereford or Hereford Cross provided further in the case of cross bred steers the name Hereford is used first, e.g. Hereford/Other Breed. (S020-S024)

Grand Champion Carcass	-	\$ 1000
Champion Led Steer Carcass	-	\$ 500
Japanese Steer Class 5	-	\$ 100
Highest scoring Purebred	-	\$ 1000
Hereford Carcass (scoring 82 points or more)		
Borthwick Trophy - if Hereford	-	\$ 1000 -13

A SPECIAL PRIZE OF \$500, presented by **THE AUSTRALIAN LIMOUSIN BREEDERS' SOCIETY LIMITED** will be awarded to the exhibitor of the Grand Champion Carcass provided such exhibit is a Limousin or Limousin Cross. (S025)

SPECIAL PRIZES as hereunder listed presented by **THE AUSTRALIAN POLL HEREFORD SOCIETY LIMITED** will be awarded to the respective exhibitors provided the winning carcass is a Poll Hereford or Poll Hereford Cross. (S029-S032)

Champion Led Steer	-	\$ 400
Grand Champion Carcass	-	\$ 500
Reserve Grand Champion Carcass	-	\$ 400
Pure-Bred Steer (Class 1 or 2)	-	\$ 100

A SPECIAL CASH PRIZE of \$5,000 presented by the **AUSTRALIAN POLL HEREFORD SOCIETY LTD.**, will be awarded to the Grand Champion Carcass, provided it is a pure bred Poll Hereford. (S033)

A SPECIAL PRIZE of \$100 presented by **the VICTORIAN POLL HERS** will be awarded to the Exhibitor of the highest place winner Poll Hereford or Poll Hereford Cross Steer - Class 1 - 6 (on hoof), if equal placings \$100 will be presented to each exhibitor. (S034-S049)

A SPECIAL PRIZE of \$500 presented by **AUSTRALIAN RED POLL CATTLE BREEDERS ASSOCIATION**, will be awarded to the exhibitor of the Grand Champion Carcass provided such exhibit is a pure-bred Red Poll by a registered sire. (S050)

SPECIAL Trophies presented by **AUSTRALIAN RED POLL CATTLE BREEDERS ASSOCIATION**, will be awarded to the exhibitors of PUREBRED OR CROSS-BRED RED POLLS gaining highest and second highest points respectively for carcass judging. (S051-S052) 17 (15) 21 (2nd)

SPECIAL PRIZES as hereunder listed presented by **THE AUSTRALIAN SIMMENTAL BREEDERS ASSOC. LTD. (VICTORIAN BRANCH)** will be awarded to the respective exhibitors provided the winning carcass is a Simbeef (minimum 25% Simmental blood as described on entry form). (S053-S061) 152

Champion Led Steer Carcass	-	\$100
Classes 1-6	-	\$100
Grand Champion Carcass	-	\$250
Reserve Grand Champion Carcass	-	\$100

A SPECIAL PRIZE of \$50 presented by **SOUTH DEVON CATTLE BREEDERS' ASSOCIATION INC. (VICTORIAN BRANCH)** will be awarded to the exhibitor of a SOUTH DEVON animal winning a class either on hoof or hook. (S062-S073)

A SPECIAL PRIZE of \$50 presented by **SOUTH DEVON CATTLE BREEDERS' ASSOCIATION INC. (VICTORIAN BRANCH)** will be awarded to the highest scoring carcass sired by a South Devon bull. (S074) - 35

A SPECIAL PRIZE of \$500 presented by **SOUTH DEVON CATTLE BREEDERS' ASSOCIATION INC. (VICTORIAN BRANCH)** will be awarded to the Grand Champion Carcass provided such exhibit is sired by a registered South Devon. (S075)

A SPECIAL PRIZE of \$200 presented by **THE BEEF SHORTHORN SOCIETY OF AUSTRALIA (FEDERAL COUNCIL)**, will be awarded to the exhibitor of the Grand Champion Carcass provided such exhibit is sired by a registered Beef Shorthorn, to be named at the time of entry. (S076)

JOHN WILLIAMSON MEMORIAL TROPHY. A Cash Prize of \$50, presented through **THE BEEF SHORTHORN SOCIETY OF AUSTRALIA (VICTORIAN COMMITTEE)**, will be awarded to the exhibitor of the Beef Shorthorn steer gaining the highest points for carcass' judged in Classes 1 to 5. (S077) - 159

A SPECIAL PRIZE of \$400 presented by **THE CHAROLAIS SOCIETY OF AUSTRALIA (VICTORIAN REGION)**, will be awarded to the exhibitor of the Grand Champion Carcass, provided such exhibit is sired by a Charolais. (S078)

8 BEEF CARCASS COMPETITION

A SPECIAL PRIZE of \$100 presented by **THE CHAROLAIS SOCIETY OF AUSTRALIA (VICTORIAN REGION)**, will be awarded to the exhibitor of the Reserve Grand Champion Carcass, provided such exhibit is sired by a Charolais. (S079)

SPECIAL PRIZES of \$50 presented by **THE CHAROLAIS SOCIETY OF AUSTRALIA (VICTORIAN REGION)**, will be awarded to other Charolais sired exhibits scoring 85 points or more with a limit of three awards. Such special prizes to be absorbed in any greater prizes offered by the Society. (S080-S082) *164*

A SPECIAL PRIZE of \$500 presented by **THE DAIRY SHORTHORN ASSOCIATION OF AUSTRALIA**, will be awarded to the exhibitor of the Grand Champion Carcass provided it is a Dairy Shorthorn.(S083)

SPECIAL PRIZES of \$100, \$50 and \$30, presented by **THE DAIRY SHORTHORN ASSOCIATION OF AUSTRALIA**, will be awarded to the exhibitors of the Dairy Shorthorn steers gaining highest, second highest and third highest points respectively, for carcass' judged in C for carcass' judged in Classes 1 to 5 (S084-S086)

SPECIAL PRIZE of \$500 presented by **THE DAIRY SHORTHORN ASSOCIATION OF AUSTRALIA**, will be awarded to the exhibitor of a steer winning a Class either on the hoof or hook provided the sire or dam is a Dairy Shorthorn. (S087 - S098).

THE GRESHAM HODGES MEMORIAL TROPHY valued at \$50 presented by **THE GALLOWAY CATTLE SOCIETY OF AUSTRALIA INC.** will be awarded to the exhibitor of the highest scoring Galloway or Galloway cross carcass exhibit, provided it is sired by a registered Galloway bull. *- 85*

SPECIAL PRIZE of \$300 and \$150 presented by **THE MURRAY GREY BEEF CATTLE SOCIETY**, will be awarded to the exhibitors of the Grand Champion carcass and Reserve Grand Champion carcass respectively, provided such exhibits are Murray Greys or show Murray Grey characteristics and are entered as such.(S099-S100) *101 (Reserve)*

SPECIAL PRIZES as hereunder listed presented by **THE SANTA GERTRUDIS BREEDERS' (AUSTRALIA) ASSOCIATION**, will be awarded to the respective exhibitors provided the carcass is a Santa Gertrudis. (S101-S111) *110*

15 or more entries in Class	\$500, \$400, \$200, \$100
Under 15 entries in Class	\$300, \$200, \$100
Champion Led Steer Carcass	
-Domestic	\$2000 or \$1000 if less than 50 Led Steer entries
Champion Led Steer carcass	
-Export	\$2000 or \$1000 if less than 50 Led Steer entries

SPECIAL PRIZES of \$500 and \$100, presented by **THE SHORTHORN SOCIETY OF AUSTRALIA (VICTORIAN BRANCH)**, will be awarded to the exhibitors of the Grand Champion carcass and Reserve Grand Champion carcass respectively, provided such exhibits are pure Shorthorns, and \$250 and \$50 will be awarded if the winning exhibits are 50% Shorthorn. Name of Sire and Dam to be stated on entry form. (S112-S115).

A SPECIAL PRIZE of \$100, presented by **THE SHORTHORN SOCIETY OF AUSTRALIA (VICTORIAN BRANCH)**, will be awarded to the exhibitor of the Shorthorn steer gaining highest points for carcass judging in Classes 1 to 5.(S116) *39*

THE HOWARD W. YELLAND AWARD. A Trophy valued at \$100 approx. presented by **Mrs Margaret Yelland** will be awarded to the exhibitor of the highest scoring Hereford carcass. *G & MRS A KING*

A TOTAL PRIZE of \$100, presented by **THE LINCOLN RED CATTLE SOCIETY OF AUSTRALIA**, will be awarded to the winner of a Class either Hoof or Hook, provided it is sired by a Lincoln Red or is showing Lincoln Red characteristics.(S117-S129)

SPECIAL PRIZE of \$1,000 and \$500, presented by **THE MAINE-ANJOU SOCIETY LTD.**, will be awarded to the exhibitors of the Grand Champion carcass and Reserve Grand Champion carcass respectively, provided such exhibits are sired by a registered Maine-Anjou.(S130-S131)

FIVE SPECIAL PRIZES of \$50 each (Total \$250) presented by the **VICTORIAN CO-ORDINATING COUNCIL FOR MURRAY GREYS** will be awarded to the exhibitor of the highest scoring Murray Grey carcass in Classes 1-5 (S132-S136)

*34
101
148
92
162.*

EXHIBITORS LIST

- Ashleigh Park Feedlot, Ashleigh Park, Culcairn NSW 2660: 152
- B S G Limousins, Lot 6 Mitchell's Rd, Moe VIC 3825: 64
- Balderstone J B & B D, Bandoora Hereford Stud, Box 10, Mortlake VIC 3272: 1
- Bidgood Partners, Santa Glen, Private Bag 106, Wodonga VIC 3690: 110, 153 - 155
- Billabong High School, Gordon Street, Culcairn NSW 2660: 65, 66, 111, 112, 156
- Bilsan Agricultural Pty Ltd, R M B 2745, Grandridge Rd, Seaview VIC 3821: 67, 113
- Brand G & L, Lot 5 Anderson Rd, Yallourn North VIC 3825: 114, 115
- Branson S & N, P O Box 166, Mortlake VIC 3272: 157
- Broadford Secondary College, Po Box 108, Broadford VIC 3658: 2
- Brookfield Boimba Piedmontese, R M B 6389, Wangaratta VIC 3678: 31, 32, 68, 158
- Buick R I, J S & G I, R S D 739, Bordertown SA 5268: 69
- Burke J & M P, Golden Valley, Forbes Rd, Cowra NSW 2794: 3, 33, 159
- Burnside I & Mrs A, Goondannah, Lancefield Rd, Sunbury VIC 3088: 116, 117, 160
- Campbell G, 77 Kooyong Rd, Armadale VIC 3143: 118 - 120, 161
- Cowley K, Glenliam, Glen William Rd, Glen William NSW 2321: 162
- Crilly J A & J E, R M B 1400, Warrenbayne VIC 3670: 4, 5
- Curtis Mrs J, R M B 6095, Christies Rd, Warragul VIC 3820: 34, 70, 71
- Delowen Partnership, Keronga Height Rd, Loomberah NSW 2340: 121
- Diamond L F & R, P O Box 1223, Geelong VIC 3220: 35, 72
- Dillon L & L Swan, P O Box 830, Swan Hill VIC 3585: 6
- Draper R, Barton Hill, Arthurs Creek VIC 3099: 36
- Dunhelen Poll Herefords, Targoot, Broadford VIC 3658: 7, 37, 73, 122
- Eagle Glen Pastoral Company, Extons Rd, Kinglake Central VIC 3757: 74, 75
- Faragher Miss H, Lake View Rd, Koroit VIC 3282: 8, 38
- Ferguson F G, Chatswood Park, R M B 2175, Tatura VIC 3616: 39
- Finley High School, C/- J Hawkins, Springfield, Finley NSW 2713: 76, 123
- French N & S, Lot 1 & 2 Lusatia Park Rd, Hoddles Creek VIC 3139: 9, 124, 163
- Galvin M L & B J, Talgoona, Yerong Creek NSW 2642: 125, 164
- Geelong G.S. Timbertop, Private Bag, Mansfield VIC 3722: 40, 41
- Gibson C, 464 Maroondah Hwy, Healesville VIC 3777: 77, 126
- Glen Goulburn Poll Herefords, Hendon Park, 25 Vearing's Rd, Epping VIC 3076: 10, 42, 127, 165
- Gross J M, Ballanee, Ballan VIC 3342: 78, 79, 128, 129
- Gundagai High School, C/- D Chadwick, Hanley Street, Gundagai NSW 2722: 80, 81
- Haley G, Factory 2/16 Sussex Crt, Sunbury VIC 3429: 11, 12
- Hodge K T & B C, Baroona, Mortlake VIC 3272: 43, 166
- Hoffmann J M, Deddick Park, Deddick VIC 3888: 82
- Kentish F, Waterloo, P O Box 62, Mount Gambier SA 5290: 83, 84
- King G & Mrs N, 45 Centre Dandenong Rd, Dingley VIC 3172: 13
- Langwarrin Secondary College, C/- A Cosby, Warrandyte Rd, Langwarrin VIC 3910: 14, 44
- Leongatha Secondary College, Attention W Raabe, Private Bag 1, Leongatha VIC 3953: 85, 86
- Lewis K A & B A, Kaba Park Stud, Woodlawn, Gulpa Via Deniliquin NSW 2710: 15, 45
- Lowanna College, P O Box, Moe VIC 3825: 167
- Lukies S R & J B, P O Box 49, Katamatite VIC 3649: 87
- Maffra Secondary College, Po Box 86, Maffra VIC 3860: 88 - 90, 130, 131
- May & Daughters K F, R M B 6665, Camperdown VIC 3260: 91, 132, 133
- Mccarthy & Sons E B, Benwerrin, Toolleen VIC 3551: 16, 17
- Mckay Bros, Marschay, R M B 1492, Creswick VIC 3363: 46, 47
- Millwood Pastoral Co, P O Box 505, Werribee VIC 3030: 48, 92, 168
- Mitchell W M & Mrs S M, Gumbowie, P M B 89, Willalooka Via Keith SA 5267: 49, 50, 134
- Morley P T & R, 460 Konagaderra Rd, Clarkefield VIC 3430: 18, 51, 93
- Morris P R & D L, Heskett, Mayrung, Via Deniliquin NSW 2710: 135
- Nagle College, P O Box 507, Bairnsdale VIC 3875: 136
- Northern Metro College Of Tafe, P O Box 8, Epping VIC 3076: 52 - 57, 94 - 96, 137 - 141, 169
- O'Kane B M, R M B 5043, Cobram VIC 3644: 19, 97, 142, 143
- Perry & Sons A R & Mrs, Quirks Rd, Arcadia VIC 3613: 20 - 22
- Pickering R & Mrs I, 295 Sanders Rd, Garfield North VIC 3814: 170
- Robinson S, Moorville, Moorooduc Rd, Mornington VIC 3931: 23, 24
- Robinson T J & G M, P O Box 7, Paynesville VIC 3880: 171
- Seeley H A, R S D 6490, Yea VIC 3717: 98, 172
- Seymour Technical High School, C/- Craig Kirkpatrick, Loco Street, Seymour VIC 3660: 144
- Smith G W, Box 112, Yarra Junction VIC 3797: 145
- Sortino R, R M D 1055, Picola VIC 3639: 173
- Sutherland & Sutherland, Thologolong, R M B 4026, Wodonga VIC 3690: 58, 99
- Swan A H & S G, R S D, Murraydale, Via Swan Hill VIC 3586: 146
- Swayn J G, R M B 6690, Weerite, Via Camperdown VIC 3260: 174
- Tainton B L, Fogarty Rd, Tynong North VIC 3813: 25, 59, 100, 147
- The Glen Murray Greys, Glenfield, R M B 4050, Wodonga VIC 3690: 101, 148
- Tibooburra Angus, 24 The Ridge, Canterbury VIC 3126: 60, 102

10 BEEF CARCASS COMPETITION

Tintern A.G.G.S, P O Box 26, Ringwood East VIC 3135: 103 - 105, 175

V.C.A.H. Longerenong, Attention David Brook, R M B 3000, Horsham VIC 3401: 106, 107

Waite L P & J R, 32 Cecil St, Benalla VIC 3672: 26 - 28

Walker Ms A & N Gnaden, Raedean Red Poll Stud, Christies Rd, Warragul VIC 3820: 29

Warragul Regional College, Burke Street, Warragul VIC 3820: 30, 61, 62, 108, 109, 149, 150

Warramay Poll Hereford Stud, Torakina, Morven NSW 2660: 151

Wood P G & J A, Box 1289, Mt Gambier SA 5290: 63

*Come and see me
at the Show!*



**Paddle Pop
Lion**

B WHICH?



Choosing the right make is easy ... choosing which Kubota B-Series compact tractor is right for you can be a little harder. The B-Series are the most reliable, tightest turning tractor around. They're ideal for mowing, landscaping and small farms.

Talk to your nearest Kubota dealer today, and he will steer you in the right direction.

KUBOTA TRACTOR (Australia) Pty. Ltd. ACN 005 300 621.
9-23 King William Street, Broadmeadows, Victoria 3047.
Tel: **1800 334 653** Fax: (03) 9309 2933.

KUBOTA: AUSTRALIA'S NO 1 SELLING COMPACT TRACTOR.

TOUGH
Kubota
STUFF
TRACTORS & EQUIPMENT

BEEF & DUAL PURPOSE CATTLE

Steward in Chief:

Mr. A.W. St.Clair, 63 Bellair Street, Kensington, Vic., 3031

Deputy:

Mr. R. Potter, Caramut, Vic., 3274

JUDGES

BEEF SHORTHORN, SHORTHORN & DAIRY SHORTHORN

Mr. D. Morgan, Myall Grove, Condamine, Qld., 4146

HEREFORD

Mr. I. Galloway, Cootharaba Stud, Duarran, Roma, Qld, 4455

POLL HEREFORD

Mr. R. Bennett, Bendulla, P.O. Box 4, Mundulla, S.A., 5268

ANGUS & SIMMENTAL

Mr. J. Woodburn, Grove Hill, Cowra Road, Forbes, N.S.W., 2871

MURRAY GREY

Mr. B. McCulloh, Rt.4, Box 192, Viroqua, WI 54665, U.S.A.

LIMOUSIN

Mr. D. Linton, RD1, Maungaturota, Northland, New Zealand

CHAROLAIS

Mr. P. Duffy, Tara, Thoona, via Devenish, Vic., 3726

SANTA GERTRUDIS & RED POLL

Mr. J. Strong, Mountain View, Gunnedah, N.S.W., 2380

MAINE-ANJOU & SALERS

Mr. G.P.C. Day, Allendale, Bordertown, S.A., 5268

GELBVIEH & SOUTH DEVON

Mr. R. Smith, Langi Kal Kal, R.M.B. 206, Beaufort, Vic., 3373

GALLOWAY, BELTED GALLOWAY, HIGHLAND, WELSH BLACK, LINCOLN RED & BAZADAISE

Mr. I. Watson, Injemira, Mt. Annan Station, Holbrook, N.S.W., 2644

BRAFORD, BRANGUS, BRAHMAN, DROUGHTMASTER, BELGIAN BLUE, BRAUNVIEH, PIEDMONTESE & PINZGAUER

Mr. P. Sutherland, Thologolong, R.M.B. 4026, Wodonga, Vic., 3690

PERFORMANCE BREEDS

Mr. P. Inglis, Cobble Dick Road, Echunga, S.A., 5153

STEWARDS

BEEF SHORTHORN

Mr. R.T. Balderstone
Mr. D.A. Coutts
Mr. C. Dugdale
Mr. D. Levy

SHORTHORN

Mr. R.T. Balderstone
Mr. R. Atkinson
Mr. N. Fry
Mr. D. Hirst
Mr. B. Minns
Mr. C. St. Clair
Mr. J. Willis

HEREFORD

Mr. J.W. Kelly
Mr. K.W. Urquhart
Mr. F. Kentish
Mr. M. Keys
Mr. H. McDonell
Mr. J.D. Wilson

POLL HEREFORD

Mr. R.G. Walker
Mr. W.A. Angliss Jnr.
Mr. K. Brislin
Mr. J.D. Campbell
Mr. N. Meikle
Mr. J. Proctor

ANGUS

Mr. A.C. Bott
Mr. S. Blair
Mr. M. Dennis
Mrs. J. Potter
Mr. D. Sunderman
Mr. J. Sunderman

SANTA GERTRUDIS

Mr. G.J. Sheppard
Mr. W. J. Forrest

MURRAY GREY

Mr. T. St. Clair
Mr. M. Hennessy
Mr. D. Mactier
Mr. P. Walker
Mr. M. Fahkry

CHAROLAIS

Mr. F.R.I. Stephens
Mr. P. Green
Mr. T. Skuthorpe
Mr. G.B. Starritt

SIMMENTAL

Mr. L.R. Latta
Mr. R. McAllister
Mr. M. Ryan
Mr. S. Wilson

LIMOUSIN

Mr. C.R. Lyons
Mr. G. Fyfe
Mr. D. Lithgow
Dr. B. Tehan

SOUTH DEVON & GELBVIEH

Mr. J. Anderson
Mr. I. McKerrow
Mr. S. Spiker

RED POLL

Mr. B.M. Crotty
Mr. M. Alberni
Mrs. L. Kelynack
Mrs. F. McDonald

MAINE-ANJOU & SALERS

Miss. R. Burgi
Mr. S. Hansen
Mr. P. Jones
Mr. S. Lloyd
Mrs. M. Talan

GROUP C BREEDS

Mr. C.R. Lyons
Mr. B.M. Crotty
Mr. R. Anderson
Mr. J. Crilly
Mr. N. Fry
Mr. D. Hirst
Mr. M. Napolitano
Mrs. C. Penniceard
Mr. M. Ryan
Mr. C. St. Clair
Mrs. M. Talan

DAIRY SHORTHORN

Mr. R.T. Balderstone
Mr. D. Clayton
Mr. A. Crozier
Mr. P. Shanahan

PERFORMANCE BREEDS

Mr. R. Potter
Mr. R.T. Balderstone
Mr. D. Sleigh
Mr. P. Jones
Mr. J. Gough

Section 29 - BEEF BREEDS

NISSAN AUSTRALIA
FEATURE BREED OF THE YEAR
THE MURRAY GREY BREED IS THE
BEEF FEATURE BREED FOR 1995.

Judging of this award will be held in the Main Arena,
Thursday 28th September, 1995 commencing at 9.00 a.m.

Grand Champion Bull to receive \$5,000 cash prize.
Grand Champion Cow to receive \$2,500 cash prize.

PRIZE RIBBONS

Subject to Regulations, ribbons may be awarded throughout the Beef, Beef Carcase, and Dual Purpose Sections in accordance with the following table.

Up to 5 exhibits	-	3 ribbons
6 to 10 exhibits	-	4 ribbons
11 - 20 exhibits	-	5 ribbons
21 to 30 exhibits	-	6 ribbons
Over 31 exhibits	-	7 ribbons

BEEF CATTLE BREED GROUPS

The Beef Cattle Breeds are divided into Groups which are based on the number of animals of each breed exhibited at the previous Royal Melbourne Show.

Group A	-	over 40 head
Group B	-	26 - 39 head
Group	-	25 head and under

All animals entered in the Beef Cattle Section must be registered in a recognised Herd Book of their breed and have a background of at least four recorded generations of their breed with the exception of **Brafordand Brangus** which must be registered in a recognised Herd Book of their breed only.

The following regulations shall apply in the case of particular individual breeds.

In the case of **Beef Shorthorns** - no heifer born twin or triplet with a bull will be eligible for exhibition until such time as she produced a calf, and no dehorned animals will be eligible for exhibition in the case of **Hereford** and **Devon** all females not of age for adult registration must be the progeny of registered sires and dams and duly recorded as progeny.

In the case of **Shorthorns** all cattle shown should be either naturally polled or dehorned at the time of entry.

In the case of **Poll Herefords** all entries will be subjected to a six generation check for genital abnormalities known to the Breed Society and animals which do not meet the standards necessary to obtain the Australian Poll Hereford Society's Seal of Approval will be ineligible for exhibition.

In the case of **Murray Greys** only animals which comply with Rule 10 "Exhibition of Stock" in the Rules of the Murray Grey Beef Cattle Society Inc. shall be eligible to compete.

In the case of **Belted Galloways** only animals of at least 93.75% (15/16) breeding purity be accepted for exhibition.

In the case of **Santa Gertrudis** all females 22 months and over shall be certified in calf or have a calf at foot.

In the case of **Charolais**, only animals which comply with regulation 13 "Show Conditions" in the Regulations of the Charolais Society of Australia Ltd shall be eligible to compete.

PERFORMANCE CLASSES

Performance classes will be available in the Angus, Hereford, Poll Hereford, Simmental, Murray Grey, Limousin and Shorthorn Breeds, provided animals entered are registered with Group BreedPlan.

The objectives of the Performance Classes are:-

1. To make Show selection closer to practical cattle selection with Judges acting in the role of a buyer ranking a group of potential herd sires for use in a Commercial beef operation.
2. To promote improved genetic selection procedures for:-
3. cattle breeders
4. general public
5. To allow breeders to compare their cattle with others.
6. To maintain the spectacle of the Show Ring and the interest of both cattle breeders and the general public
7. To promote individual breeds and breeders, and, to maintain incentive for breeders to show their cattle.

An outline of the selection method for the Performance Judging Classes is shown on the table below.

1. FERTILITY	10 points
Scrotal Circumference	
Testicular Firmness	
2. GROWTH	30
Group BreedPlan EBV's	
3. MARKET SUITABILITY	30
Frame Score	
Fat Depth (P8 plus 12/13 rib)	
Muscle Score	
Maturity pattern	
4. STRUCTURAL SOUNDNESS & LONGEVITY	30
Feet	
Mobility	
Sheath	
Eyes	
TOTAL POSSIBLE POINTS	100 points

Points allocated for fertility and growth will be calculated prior to judging.

Points allocated for Market Suitability and Structural Soundness and Longevity will be allocated while cattle are in the judging ring by the judge using visual observation and information provided from measurements, taken on the Show Grounds as a guide.

INTERBREED COMPETITIONS

Judging will commence at 9.00 a.m. on the Main Arena on Friday, 29th September, 1995 unless otherwise provided.

SUPREME BEEF BREED FEMALE

A trophy donated by The Estate of the Late D.S. MacGREGOR M.B.E., "Dalmore", Baringhup, Vic., Society Sash, \$1200 presented by WESFARMERS FEDERATION INSURANCE (\$200) will be awarded for the Supreme Beef Breed Female of the Show. A Silver Goblet purchased from the Estate of D.S. MacGregor M.B.E. will be awarded to the exhibitor of the Supreme Beef Breed Female. The Goblet to be competed for in perpetuity and the winning exhibitor's name to be engraved on it each year. The Goblet to remain the property of The Royal Agricultural Society of Victoria Limited.

1337

A Society Sash and \$300 presented by WESFARMERS FEDERATION INSURANCE will be awarded to the Reserve Female. (\$201)

678

Judging will commence at 9.00 a.m.

The Champion Female of each breed will be eligible to compete and the judges of all Beef and Dual Purpose breeds will be invited to place the females in their order of preference.

SUPREME JUNIOR BEEF BREED BULL

A trophy donated by Mr. J. Barber, "Yuulong", Scotsburn, \$1250 presented by WESFARMERS FEDERATION INSURANCE and Society Sash will be presented to the Supreme Junior Beef Breed Bull. (\$202)

277

Judging will commence at 9.45 a.m.

The Junior Champion Bull of each of the Group A Breeds and the Champion Bull of each breed in Group B, C and Dual Purpose Breeds, if not over 20 months will be eligible to compete. The judges of all Beef Breeds will be invited to place the bulls in their order of preference.

SUPREME BEEF BREED BULL

A trophy donated by The Estate of the Late D.S. MacGREGOR M.B.E., "Dalmore", Baringhup, Vic., Society Sash and \$2000 presented by WESFARMERS FEDERATION INSURANCE (\$203) will be awarded for the Supreme Beef Breed Bull of the Show.

777

A Society Sash and \$250 presented by WESFARMERS FEDERATION INSURANCE will be awarded to the Reserve Bull. (\$204)

277

Judging will commence at 10.15 a.m.

The Champion Bull of each breed will be eligible to compete and the judges of all Beef and Dual Purpose breeds will be invited to place the bulls in their order of preference.

BEST MAINTAINED BREED

Belgian Blue - 1

Limousin - 2

Belted Galloway - 3

BEEF & DUAL PURPOSE CATTLE

BEEF BREEDS

GROUP A BREEDS

BEEF SHORTHORN
SHORTHORN
HEREFORD
POLL HEREFORD
ANGUS
SANTA GERTRUDIS
MURRAY GREY

CHAROLAIS
SIMMENTAL (INCL.
BLACK & RED)
LIMOUSIN
SOUTH DEVON
RED POLL
GELBVIEH

BEEF SHORTHORN

Class A001 HEIFER, born on or between 1st July, 1994 and 30th September, 1994 (over 12 months and not over 15 months).

- 180 Twomey N & W: WAYANDAH FRAGRANCE 2 67470 (NWT 661), 08/07/94, S: WAYANDAH ROBIN, D: MONBULLA FRAGRANCE 75TH
- 181 Twomey N & W: WAYANDAH ISOBEL 55 67422 (NWT 667), 26/07/94, S: WAYANDAH ROBIN, D: WAYANDAH ISOBEL 27TH
- 182 Rowlands D: SWANLEA ROWLEY'S GIRL 67499 (SWN 9443), 08/08/94, S: CHRYSTAL SPRINGS TEMPEST, D: SWANLEA CHERRY PANDA 2ND
- 183 Morris P R & D L: HESKET PRINCESS EUCALYPT 67570 (PRM 507), 12/08/94, S: HESKET BARGAIN, D: HESKET PRINCESS CAROLINE
- 184 Falls & Sons R T & Y E: MALTON MARGO MIDNIGHT BROADHOOKS 67492 (MFS 1637), 02/09/94, S: MALTON MIDNIGHT MICK (A.I), D: MALTON MARGO BROADHOOKS (A.I) - 1
- 185 Ashley Mr Justice D: MORNINGTIME JANE BY NANTUCKET 67628 (MDA 370), 02/09/94, S: MORNINGTIME NANTUCKET, D: MORNINGTIME CLEAR JANE SUPRA
- 186 Shannon Mrs C: GLENMOUNT MISSY'S JEWEL 67495 (ELB 71), 06/09/94, S: DALLAS JEWEL, D: WYNDORA MISTRESS 5
- 187 Swan & Family A H & S G: SWANLEA BLOSSOM 2 67512 (SWN 9427), 10/09/94, S: SWANLEA IMPERIAL 2, D: SWANLEA ORANGE BLOSSOM
- 188 Aitken M R & C L: WAREELAH TILLO TRIXIE 2ND (A.I) 67482 (MCA 12), 12/09/94, S: GVR TRADITION 966, D: MONBULLA TRIXIE 15TH
- 189 Spencer D V: ELANORA BLACKBERRY 14TH 67544 (DVS 904), 21/09/94, S: ELANORA SILVERSIDE, D: ELANORA BLACKBERRY 4 - 2
- 190 Falls & Sons R T & Y E: MALTON JOANNA TEX ROSE 67494 (MFS 1640), 23/09/94, S: GOLDEN VALLEY TERRORIST (A.I), D: MALTON JOANNA EXROSE - 3

Class A002 HEIFER, born on or between 1st April, 1994, and 30th June, 1994 (over 15 months and not over 18 months).

- 191 **Morris P R & D L:** HESKET TRADITION'S ELEGANCE (TW) (A.I) 67567 (PRM 504), 17/04/94, S: GVR TRADITION 966, D: HESKET ETHEL 30 -1
- 192 **Morris P R & D L:** HESKET TRADITION'S ETHEL (TW) (A.I) 67568 (PRM 505), 17/04/94, S: GVR TRADITION 966, D: HESKET ETHEL 30 -2
- 193 **Twomey N & W:** WAYANDAH CLIPPER 35 67459 (NWT 647), 30/06/94, S: WAYANDAH ROBIN, D: WAYANDAH CLIPPER 15 -3

Class A003 HEIFER, born on or between 1st February, 1994 and 31st March, 1994 (over 18 months and not over 20 months).

- 194 **Shannon Mrs C:** GLENMOUNT QUEEN (A.I) 67280 (ELB 68), 04/02/94, S: MORNINGTIME HARVEY, D: GAIRNSHIEL MELODY 38TH -3
- 195 **Falls & Sons R T & Y E:** MALTON MIDNIGHT ROSIE 67286 (MFS 1634), 08/02/94, S: MALTON MIDNIGHT MICK (A.I), D: MALTON ROSIE -1
- 196 **Hallyburton Mrs M A:** RHYOLA QUEEN LIZA 67275 (RHY 132), 16/02/94, S: GAIRNSHIEL WATERLOO, D: RHYOLA QUEEN ELIZA
- 197 **Shannon Mrs C:** GLENMOUNT NELLIE'S PRIDE 67281 (ELB 70), 06/03/94, S: GAIRNSHIEL WATERLOO, D: GLENMOUNT NELLIE -2

JUNIOR CHAMPION HEIFER- Society Sash and a trophy presented by **D.L. & W.E. DAVIES, "DALMA", COLERAINE.** 195

RESERVE JUNIOR CHAMPION HEIFER- Society Sash. 184

Class A004 BULL, born on or between 1st August, 1994 and 30th September, (over 12 months and not over 14 months).

- 198 **Ashley Mr Justice D:** MORNINGTIME SARDINIA 41640 (MDA 369), 11/08/94, S: MORNINGTIME NANTUCKET, D: MORNINGTIME FAIR ADELIA SUPRA -Scr.
- 199 **Twomey N & W:** WAYANDAH NORSE 41527 (NWT 677), 22/08/94, S: WAYANDAH ROBIN, D: WAYANDAH CLIPPER 23 -2
- 200 **Falls & Sons R T & Y E:** MALTON QUALITY 41559 (MFS 1639), 22/09/94, S: GOLDEN VALLEY TERRORIST (A.I), D: MALTON JANCAKE TEENICIA -1

Class A005 BULL, born on or between 1st June, 1994 and 31st July, 1994(over 14 months and not over 16 months).

- 201 **Twomey N & W:** WAYANDAH JEWEL 41544 (NWT 643), 24/06/94, S: WAYANDAH RANGER, D: WAYANDAH RED BONNET 59 -Scr
- 202 **Loane A & S:** DUNROAN ORLANDO'S TRADITION 41530 (ELS 1015), 18/07/94, S: DUNROAN ORLANDO (A.I), D: DUNROAN TRADITIONS PRINCESS 66 (A.I) -1

Class A006 BULL, born on or between 1st April, 1994 and 31st May, 1994(over 16 months and not over 18 months).

- 203 **Hallyburton Mrs M A:** RHYOLA LIMELIGHT 41477 (RHY 134), 08/04/94, S: GAIRNSHIEL ZAMAZAAN (A.I), D: RHYOLA SUMMERTON EVA -1
- 204 **Mcdonald Bros :** LOCHABER MAREEBA 41499 (LO 406), 03/05/94, S: LOCHABER HANOVER, D: LOCHABER LOLA WESTON 4 -Scr

Class A007 BULL, born on or between 1st February, 1994 and 31st March, 1994(over 18 months and not over 20 months).

- 205 **Falls & Sons R T & Y E:** MALTON QUEST (A.I) 41441 (MFS 1633), 03/02/94, S: MALTON BOUNCER, D: MALTON MAYROSE LENISON MICHELLE -1
- 206 **Hallyburton Mrs M A:** RHYOLA LONGREACH 41429 (RHY 133), 04/03/94, S: GAIRNSHIEL WATERLOO, D: RHYOLA GILOAS GIRL -3
- 207 **Burke J & M P:** GOLDEN VALLEY TRITON (TW) (A.I) 41534 (JO 805), 16/03/94, S: GVR TRADITION 966, D: GOLDEN VALLEY AUTUMN GOLD (A.I) -2

JUNIOR CHAMPION BULL- Society Sash, \$50 presented by **WESFARMERS FEDERATION INSURANCE (S205), ANGUS McNAUGHTON MEMORIAL PRIZE \$20 cash presented through THE BEEF SHORTHORN SOCIETY OF AUSTRALIA (FEDERAL COUNCIL) (S206) and TOM DAVIDSON MEMORIAL TROPHY presented through THE BEEF SHORTHORN SOCIETY OF AUSTRALIA (VICTORIAN COMMITTEE)** -205

RESERVE JUNIOR CHAMPION BULL - Society Sash. 200

Class A008 HEIFER, born on or between 1st October, 1993 and 31st January, 1994(over 20 months and not over 24 months).

- 208 **Swan & Family A H & S G:** SWANLEA JANE 2 67218 (SWN 9337), 02/10/93, S: CHRYSTAL SPRINGS TEMPEST, D: SWANLEA OLIVIA JANE -2
- 209 **Burke J & M P:** GOLDEN VALLEY TERRI ZINC (A.I) 67263 (JO 798), 27/11/93, S: GVR TRADITION 966, D: GOLDEN VALLEY ZINC PETAL -1
- 210 **Morris P R & D L:** HESKET ETHEL 47 67313 (PRM 503), 05/12/93, S: OAKTON LORD MICHAEL (A.I), D: HESKET ETHEL 21ST
- 211 **Spencer D V:** ELANORA BLACKBERRY 10 67413 (DVS 844), 30/01/94, S: ELANORA SILVERSIDE, D: WOODLEIGH VERONA BLACKBERRY -3

Class A009 HEIFER, born on or between 1st April, 1993 and 30th September, 1993(over 24 months and not over 30 months).

- 212 **Swan & Family A H & S G:** SWANLEA TESSER PANDA 67092 (SWN 9305), 19/07/93, S: MOSS BANK VICTOR, D: SWANLEA LESSER PANDA -1
- 213 **Falls & Sons R T & Y E:** MALTON MAJOR JOANNA EXROSE 67104 (MFS 1581), 02/08/93, S: MALTON MAJOR MICK (A.I), D: MALTON JOANNA EXROSE

4 BEEF

214 Ashley Mr Justice D: MORNINGTIME CARNATION BY MICK (A.I) 67342 (MDA 367), 16/09/93, S: HILLTUCK MICK R7, D: MORNINGTIME CLEAR CARNATION (A.I) -3

215 Ashley Mr Justice D: MORNINGTIME CHERRYWOOD BY MICK (A.I) 67343 (MDA 368), 18/09/93, S: HILLTUCK MICK R7, D: MORNINGTIME CHERRYWOOD BY WHITLAM -1

Class A010 COW OR HEIFER, - born on or between 1st April, 1992 and 31st March, 1993(over 30 months and not over 42 months).

NO ENTRY

Class A011 COW, born on or between 1st April, 1990 and 31st March, 1992(over 42 months and not over 66 months).

216 Falls & Sons R T & Y E: MALTON MAYROSE ENISON MICHELLE (A.I) 66065 (MFS 1234), 15/09/90, S: HILLTUCK MICK R7, D: MALTON MAY ROSE ENISON -1

217 Swan & Family A H & S G: SWANLEA XMAS GEE 66426 (SWN 9117), 31/07/91, S: SWANLEA HOROSCOPE, D: SWANLEA XMAS GIRL -2

SENIOR CHAMPION COW- Society Sash. -216

RESERVE SENIOR CHAMPION COW- Society Sash. 209

GRAND CHAMPION COW OR HEIFER- Society Sash, \$120 (S207) and a trophy donated by ELANORA BEEF SHORTHORN STUD. 216

SENIOR CHAMPION COW OR RESERVE, IF SENIOR COW IS GRAND CHAMPION- Trophy presented by Mr. K.S. PETERSON, "CHRYSTAL SPRINGS", GLENROWAN. 209

Class A012 BULL born on or between 1st December, 1993 and 31st January, 1994(over 20 months and not over 22 months).

NO ENTRY

Class A013 BULL, born on or between 1st October, 1993 and 30th November, 1993(over 22 months and not over 24 months).

NO ENTRY

Class A014 BULL, born on or between 1st July, 1993 and 30th September, 1993 (over 24 months and not over 27 months).

218 Falls & Sons R T & Y E: MALTON PERFECTION 41335 (MFS 1577), 07/07/93, S: MALTON MIDNIGHT MICK (A.I), D: MALTON EX ROSIE 2 -2

219 Swan & Family A H & S G: SWANLEA OLYMPIC 3IMP 41330 (SWN 9304), 18/07/93, S: SWANLEA IMPERIAL 2, D: SWANLEA MISS OLYMPIA 3 -3

220 McDonald Bros : LOCHABER STONEHAM (A.I) 41412 (LO 381), 16/09/93, S: HILLTUCK MICK R7, D: LOCHABER ETHEL LOREAL 8TH -1

Class A015 BULL born on or between 1st April, 1993 and 30th June, 1993(over 27 months and not over 30 months).

221 McDonald Bros : LOCHABER MONTAGUE 41286 (LO 377), 11/05/93, S: LOCHABER CALLABONNA, D: LOCHABER FANCY LASS 14 -1

Class A016 BULL, born on or between 1st October, 1991 and 31st March, 1993(over 30 months and not over 48 months).

222 McDonald Bros : LOCHABER LANSING 41170 (LO 363), 27/09/92, S: LOCHABER HANOVER, D: LOCHABER ETHEL CORA 11 -3

223 Headon Mrs J J: EUMEMERRING ABB 41159 (DWS 24), 10/10/92, S: MALTON KERWIN, D: COOMBING DIANA 21 -2

224 Burke J & M P: GOLDEN VALLEY TOBIN (A.I) 41256 (JO 788), 31/12/92, S: GVR TRADITION 966, D: GOLDEN VALLEY IDOL GEISHA -1

225 Morris P R & D L: HESKET LORD CHIPPENDALE 41298 (PRM 496), 09/01/93, S: OAKTON LORD MICHAEL (A.I), D: HESKET ETHEL 30

SENIOR CHAMPION BULL- Society Sash, \$25 presented by WESFARMERS FEDERATION INSURANCE (S208) and ICIANZ prize of \$50 cash presented by BEEF SHORTHORN SOCIETY OF AUSTRALIA (FEDERAL COUNCIL). (S209) 224

RESERVE SENIOR CHAMPION BULL- Society Sash. 220

GRAND CHAMPION BULL- Society Sash, \$200 presented by WESFARMERS FEDERATION INSURANCE (S210), trophy presented by COPRICE FEEDS and a SILVER CUP, presented by THE SHORTHORN SOCIETY OF THE UNITED KINGDOM OF GREAT BRITAIN AND IRELAND, will be awarded to the exhibitor of the Grand Champion Beef Shorthorn Bull. The Cup to be competed for in perpetuity, and the name of the winning animal and the exhibitor's name to be engraved on it each year. The Cup to remain the property of the Royal Agricultural Society of Victoria. A Cash Prize of \$50, presented by THE BEEF SHORTHORN SOCIETY OF AUSTRALIA (FEDERAL COUNCIL), will be awarded to the winner each year. (S211) 205

Class A017 * GROUP PRIZE: BEST THREE HEAD, both sexes to be represented and all owned by the exhibitor (i.e. name of exhibitor to be identical for each animal). Competition in this class is limited to animals exhibited in the ordinary classes.

226 Burke J & M P -2

228 Falls & Sons R T & Y E -1

231 Hallyburton Mrs M A

233 Swan & Family A H & S G -3

ALEX LANG MEMORIAL TROPHY, a Trophy presented through THE BEEF SHORTHORN SOCIETY OF AUSTRALIA (VICTORIAN COMMITTEE) will be awarded to the winner of class A017. 228

Class A018 * SIRES' PROGENY GROUP: BEST THREE HEAD, the progeny of one sire, not necessarily all owned by the exhibitor. The name of the sire to be given on the entry form. Competition in this Class is limited to animals exhibited in the ordinary Classes.

- 234 Swan & Family A H & S G: GROUP BY CHRYSTAL SPRINGS TEMPEST
 235 Burke J & M P: GROUP BY GVR TRADITION 966 -1
 236 Falls & Sons R T & Y E: GROUP BY MALTON MIDNIGHT MICK (A.I.) -2
 237 Twomey N & W: GROUP BY WAYANDAH ROBIN

Trophy, presented by TUFF MARINE, GEELONG will be awarded to the winner of class A018. 235

Class A019 * BEST TWO BULLS bred by exhibitor.

- 227 Burke J & M P -2
 229 Falls & Sons R T & Y E -1
 230 Falls & Sons R T & Y E
 232 Hallyburton Mrs M A
 238 McDonald Bros -3

ROBERT CLARKE MEMORIAL TROPHY, A Trophy presented through THE BEEF SHORTHORN SOCIETY OF AUSTRALIA (VICTORIAN COMMITTEE) will be awarded to the winner of class A019. 229

BEST MAINTAINED BEEF SHORTHORN TEAM

Judging will take place daily from Wednesday, 27th September until the following Saturday, under the same scale of points as for the Inter-Breeds Competition. There is no entry fee and all Exhibitors' Teams will automatically compete for the prizes.

Prizes: \$25, \$15, \$10; presented by THE BEEF SHORTHORN SOCIETY OF AUSTRALIA (FEDERAL COUNCIL). (S212-S214) and a trophy presented by TUFF MARINE, GEELONG will be awarded to the Best Maintained Beef Shorthorn Team. A.H. & S.G. SWAN & FAMILY

SPECIAL PRIZES

BEEF SHORTHORN SIRES' MEMORIAL - A special prize of \$10 will be awarded to the owner (at date of service) of the most successful sire in the Beef Shorthorn Section. Three points will be awarded for a first prize in classes A001 to A019 (excluding Class A019 and A017), two points for a second and one point for a third prize. The name of the winning sire for the year and the names of the owner (at date of service) and breeder will be recorded upon an Honour Board, which will be displayed in the Cattle Pavilion where Beef Shorthorns are displayed. (S215) GVR TRADITION 966

JUNIOR HANDLERS ENCOURAGEMENT AWARD

A Cattle Cane presented by the MATHERS FAMILY will be awarded to the Beef Shorthorn Junior Member who best prepares and leads cattle.

MOST SUCCESSFUL EXHIBITOR

A Special Sash will be awarded to the most successful exhibitor providing there are three or more Exhibitors. Three points will be allotted for a first prize, two points for a second and one point for a third prize, in each ordinary class. In addition two points will be allotted for three for Senior and Junior Champions and two for Reserve Senior and Reserve Junior Champions. In the event of two or more exhibitors securing an equal number of points the exhibitor gaining the greatest number of first prizes shall be the winner.

R-T & Y-E FALLS & SONS

SHORTHORN

Class A024 HEIFER, born on or between 1st July, 1994 and 30th September, 1994(over 12 months and not over 15 months).

- 239 Chatswood Park : CHATSWOOD PARK CHRISTINE 66 (APX) (P) 94X05439 (P66), 23/07/94, S: CHATSWOOD PARK POWER DRIVE, D: CHATSWOOD PARK CHRISTINE 452 (D.S.)
 240 Johnson K G & L H: KEVLYN DOWNS CLIPPER P116 (APX) (P) (A.I) 94X02538 (KLJ P116), 06/08/94, S: BLUE RIDGE TRITAN 76B (IMP CAN), D: KEVLYN DOWNS CLIPPER 13TH
 241 Job N H & S E: ROYALLA FLASH JILL 3RD (P) (E.T) (S.F.A.) 94/03910 (JSN V76), 08/08/94, S: MARELLAN SUPER DAZZLER 1ST, D: ROYALLA FLASH JILL
 242 Job L V & S M: MOOMBI EMPRESS P38 (P) 94/01282 (MBI P38), 10/08/94, S: MOOMBI BEEF BARON L16, D: MOOMBI PROPHETS EMPRESS
 243 Mckay Bros : MARSCHAY MAYFLOWER 8TH (P) (A.I) 94/05233 (DMR 273), 15/08/94, S: BUNDALEER STATESMAN 7, D: MARSCHAY MAYFLOWER 7TH
 244 Steer F H: MYRTLE VALE ENIA 10TH (P) 94/03492 (MV P24), 16/08/94, S: WINGANA TOP GUN, D: ECLIPSE ENIA 2ND
 245 Crotty & Son B & Y M: BARVON DAISY (APX) (P) 94X05461 (BMC P357), 16/09/94, S: CHATSWOOD PARK PRIME DRIVE, D: KELSO DELIGHTFUL DAISY 4TH
 246 Withers I A S: BELMORE AMERICAN MUSIC P96 (P) (A.I) 94/01713 (IAW P96), 24/09/94, S: CC CUJO (IMP U.S.A.), D: MARELLAN MOLLY 40TH
 247 Chatswood Park : CHATSWOOD PARK WATERMAID 3RD (P) (APX) 94X05451 (P81), 28/09/94, S: CHATSWOOD PARK POWER DRIVE, D: CHATSWOOD PARK WATERMAID 2ND

Class A025 HEIFER, born on or between 1st April, 1994, and 30th June, 1994(over 15 months and not over 18 months).

- 248 Kelso Partnership : KELSO WAVE P9 (P) (A.I) 94/01514 (KEL P9), 02/04/94, S: MARRINGTON J.P., D: KELSO WAVE 6TH
 249 Evans H: SPRYS TRITANS PATTIE P25 (APX) (P) 94X01650 (GLS P25), 24/04/94, S: BLUE RIDGE TRITAN 76B (IMP CAN), D: SPRYS BRIGHTSTARS PATTIE

6 BEEF

- 250 **Ferguson Miss L**: CHATSWOOD PARK DUCHESS NORA 46 (P) 94/00122 (CHP P46), 28/04/94, S: CHATSWOOD PARK HIGH VOLTAGE, D: CHATSWOOD PARK DUCHESS NORA 380 - 3rd
- 251 **Broome Pty Ltd**: BROOME ZESTFUL WATERMAID (P) 94/00216 (L2 P67), 11/05/94, S: BYLAND EXPLOSION (IMP U.S.A.), D: BROOME UNFORGETTABLE WATERMAID - 1ST
- 252 **Withers I A S**: BELMORE FIESTA P42 (P) 94/01739 (IAW P42), 24/05/94, S: KELSO FESTIVAL J1, D: BELMORE JADE L4 - 2ND
- 253 **Withers I A S**: BELMORE AMERICAN MUSIC P55 (P) (A.I) 94/01702 (IAW P55), 26/06/94, S: CC CUJO (IMP U.S.A.), D: BELMORE BLOSSOM 44TH

Class A026 HEIFER, born on or between 1st February, 1994 and 31st March, 1994(over 18 months and not over 20 months).

- 254 **Marellan Pastoral Company**: MARELLAN CARNATION 4TH (P) (A.I) 94X03579 (JOB V5), 16/02/94, S: ROCKDALE POWERDREAM 914 (IMP U.S.A.), D: DARWEENA CARNATION 3RD - 1ST
- 255 **Crotty & Son B & Y M**: BARVON GAIETY (P) (A.I) 94/05460 (BMC P349), 06/03/94, S: RPS GRAND SLAM (IMP U.S.A.), D: BELMORE GAIETY 22ND
- 256 **Withers I A S**: BELMORE AMERICAN MUSIC P9 (P) (A.I) 94/01744 (IAW P9), 06/03/94, S: CC CUJO (IMP U.S.A.), D: BELMORE WILLOW L98 - 2ND
- 257 **Broome Pty Ltd**: BROOME ZOE MIRABELLE (P) 94/00207 (L2 P21), 15/03/94, S: BYLAND EXPLOSION (IMP U.S.A.), D: BROOME TEMPLE MIRABELLE - 3rd
- 258 **Mckay Bros**: MARSCHAY ROANY 17TH (P) (A.I) 94/01623 (DMR 258), 18/03/94, S: BUNDALÉER STATESMAN 7, D: MARSCHAY ROANY 14TH

JUNIOR CHAMPION HEIFER- Society Sash - 246

RESERVE JUNIOR CHAMPION HEIFER Society Sash. - 254

Class A027 BULL, born on or between 1st August, 1994 and 30th September, 1994(over 12 months and not over 14 months).

- 259 **Williamson L N**: GAIRNSHIEL COSSACK (P) (A.I) 94/05556 (GSL 476), 07/08/94, S: BUNDALÉER STATESMAN 7, D: GAIRNSHIEL PRINCESS 93RD
- 260 **Crotty & Son B & Y M**: BARVON POWERPACK (P) (A.I) 94X05458 (BMC P356), 09/08/94, S: ROCKDALE POWERDREAM 914 (IMP U.S.A.), D: BARVON MISS DAISY
- 261 **Johnson K G & L H**: KEVLIN DOWNS TRADEMARK P119 (APX) (P) (A.I) 94X02539 (KLJ P119), 11/08/94, S: BLUE RIDGE TRITAN 76B (IMP CAN), D: KEVLIN DOWNS BETTY 27TH
- 262 **Marellan Pastoral Company**: MARELLAN V.I.P. (P) (A.I) (E.T) 94/04018 (JOB V84), 12/08/94, S: MARELLAN SIMPLY IRRESISTABLE, D: MARELLAN IRISH ISOBEL 34TH

- 263 **Job Miss G R S**: NUNYARA JACKPOT (P) (A.I) 94X03901 (GEN V79), 12/08/94, S: ROCKDALE POWERDREAM 914 (IMP U.S.A.), D: NUNYARA CLEOPATRA (H) - 3rd

- 264 **Mckay Bros**: MARSCHAY INSTANT POWER (P) (A.I) 94/05244 (DMR 277), 20/08/94, S: BYLAND INSTANT SPOTLIGHT (IMP U.S.A.), D: MYRTLE VALE GLEE BELL 51ST (D.S.)

- 265 **Brook R A & J K**: SPRYS ALL CLASS P61 (P) 94/02095 (GLS P61), 20/08/94, S: SPRYS WORLD CLASS, D: SPRYS ENTICERS ISOBEL 2ND

- 266 **Steer F H**: MYRTLE VALE WINCHESTER 27TH (P) 94/03486 (MV P27), 22/08/94, S: WINGANA TOP GUN, D: MYRTLE VALE ENIA 3RD - 2ND

- 267 **Chatswood Park**: CHATSWOOD PARK RODEO JOE (APX) (P) 94X05435 (P79), 28/08/94, S: CHATSWOOD PARK PRIME DRIVE, D: CHATSWOOD PARK JOY MAID

- 268 **Job L V & S M**: MOOMBI WHITE LIGHTNING (P) (A.I) (S.F.A.) 94/01286 (MBI PN77), 05/09/94, S: POLLDALE NONSTOP, D: MOOMBI KATE 4TH - 1ST

- 269 **Kelso Partnership**: KELSO KNIGHT OUTLAW P26 (P) (A.I) 94/05329 (KEL P26), 25/09/94, S: H.W.S. BARON 91 (IMP U.S.A.), D: KELSO CORAL 3 (D.S.)

Class A028 BULL, born on or between 1st June, 1994 and 31st July, 1994 (over 14 months and not over 16 months).

- 270 **Withers I A S**: BELMORE ZULU P51 (P) (TW) 94/01695 (IAW P51), 09/06/94, S: KELSO FESTIVAL J1, D: BELMORE BLOSSOM 24 (D.S.) - 1ST

- 271 **Crilly J A & J E**: LIMBU RUSSIAN COCTAIL (P) 94/04764 (JAC P10), 21/07/94, S: WINGANA TOP GUN, D: MYRTLE VALE ROANY MAY 4TH - 2ND

Class A029 BULL, born on or between 1st April, 1994 and 31st May, 1994(over 16 months and not over 18 months).

- 272 **Job L V & S M**: MOOMBI BARON P21 (P) 94/01309 (MBI P21), 06/04/94, S: MOOMBI BEEF BARON L16, D: MOOMBI PRIMROSE L73 - 2ND

- 273 **Broome Pty Ltd**: BROOME ZORRO P48 (P) 94/00240 (L2 P48), 21/04/94, S: BYLAND EXPLOSION (IMP U.S.A.), D: BROOME WARATAH DAISY

- 274 **Mckay Bros**: MARSCHAY PERSEUS (P) (A.I) 94/01625 (DMR 264), 24/04/94, S: BYLAND INSTANT SPOTLIGHT (IMP U.S.A.), D: GAIRNSHIEL MAYSIDE 17TH (D.S.) - 3rd

- 275 **Steer F H**: MYRTLE VALE WINCHESTER 16TH (H) 94/03467 (MV P10), 24/04/94, S: WINGANA TOP GUN, D: MYRTLE VALE GLEE BELL 19TH

- 276 **Williamson L N**: GAIRNSHIEL CARBINE (P) (A.I) 94/05555 (GSL 471), 10/05/94, S: BUNDALÉER STATESMAN 7, D: GAIRNSHIEL GRETA 21ST (D.S.)

- 277 **Thompson & Sons H G**: BAYVIEW ADVANTAGE (P) 94/02243 (HT P38), 13/05/94, S: MOOMBI BEEF BARON K74, D: BAYVIEW FLOSSIE 22ND - 1ST

- 278 Withers I A S: BELMORE YOSEMITE P84 (P) 94/01749 (IAW P84), 22/05/94, S: KELSO FESTIVAL J1, D: BELMORE STELLA L88
- 279 Brown E J & L: GLEN HUON PLUGGER (P) (A.I) 94/02149 (ELB P1), 30/05/94, S: SPRYS SUPERSTAR, D: GAIRNSHIEL ORANGE BLOSSOM 64TH (D.S.)

Class A030 BULL, born on or between 1st February, 1994 and 31st March, 1994(over 18 months and not over 20 months).

- 280 Steer F H: MYRTLE VALE WINCHESTER 23RD (P) 94/03481 (MV P1), 03/02/94, S: WINGANA TOP GUN, D: MYRTLE VALE LYNELLE 2ND
- 281 Johnson K G & L H: KEVLIN DOWNS TOP-NOTCH P60 (APX) (P) (A.I) 94X02521 (KLJ P60), 07/03/94, S: BLUE RIDGE TRITAN 76B (IMP CAN), D: KEVLIN DOWNS BARONESS 9TH
- 282 Brook R A & J K: ELOORA FESTIVAL (P) 94/01036 (SBE P2), 10/03/94, S: BYLAND INSTANT SPOTLIGHT (IMP U.S.A.), D: ELOORA QUEEN 4TH
- 283 Mckay Bros : MARSCHAY PHARAOH (P) (A.I) 94/01614 (DMR 257), 12/03/94, S: BYLAND INSTANT SPOTLIGHT (IMP U.S.A.), D: MARSCHAY ROSE 3RD

JUNIOR CHAMPION BULL- Society Sash, \$50 presented by WESFARMERS FEDERATION INSURANCE (S216) 277

RESERVE JUNIOR CHAMPION BULL- Society Sash 268

Class A031 HEIFER, born on or between 1st October, 1993 and 31st January, 1994(over 20 months and not over 24 months).

- 284 Chatswood Park : CHATSWOOD PARK LADY ISOBEL (P) (A.I) 93/05390 (N048), 22/10/93, S: RPS GRAND SLAM (IMP U.S.A.), D: SPRYS J36 POWERHOUSE'S ISOBEL L42
- 285 Marellan Pastoral Company : MARELLAN IRISH DREAM 52ND (APX) (P) (A.I) (E.T) 93X03100 (JOB U156), 15/11/93, S: ROCKDALE POWERDREAM 914 (IMP U.S.A.), D: MARELLAN IRISH ISOBEL 34TH

Class A032 HEIFER, born on or between 1st April, 1993 and 30th September, 1993(over 24 months and not over 30 months).

- 286 Brook R A & J K: ELOORA SPARKLING LIGHT 3RD (P) (A.I) 93/01720 (SBE N11), 01/04/93, S: BYLAND INSTANT SPOTLIGHT (IMP U.S.A.), D: KINTARLIE BROADHOOKS SARAH 3RD
- 287 Mckay Bros : MARSCHAY MAYSIDE 2ND (P) (A.I) 93/01163 (DMR 231), 07/04/93, S: RPS GRAND SLAM (IMP U.S.A.), D: GAIRNSHIEL MAYSIDE 17TH (D.S.)
- 288 Williamson L N: GAIRNSHIEL MAYSIDE 20TH (P) (A.I) 93/05857 (GSL 367), 17/05/93, S: CC CUJO (IMP U.S.A.), D: GAIRNSHIEL MAYSIDE 8TH (D.S.)
- 289 Crilly J A & J E: LIMBU TRACEY 5TH (P) 93/01542 (JAC N14), 15/08/93, S: WINGANA TOM CRUISE, D: BROOME TRACEY WHEATEN

- 290 Crotty & Son B & Y M: BARVON HOSTESS 7TH (P) (A.I) 93/05437 (BMC N329), 28/08/93, S: RPS GRAND SLAM (IMP U.S.A.), D: BARVON HOSTESS 6
- 291 Broome Pty Ltd : BROOME YASMIN DAISY N99 (H) 93/02304 (L2 N99), 07/09/93, S: BYLAND EXPLOSION (IMP U.S.A.), D: MOOMBI DAISY 10TH

Class A033 COW OR HEIFER - born on or between 1st April, 1992 and 31st March, 1993(over 30 months and not over 42 months).

- 292 Crotty & Son B & Y M: BARVON ELLE (P) (A.I) 92/04484 (BMC 313), 25/09/92, S: RPS GRAND SLAM (IMP U.S.A.), D: WINGANA HOLLY WOOD

Class A034 COW - born on or between 1st April, 1990 and 31st March, 1992(over 42 months and not over 66 months).

- 293 Kelso Partnership : KELSO DUCHESS EVE 5TH (D.S.) (P) 90/06841 (KEL K22), 15/08/90, S: MARRINGTON JOINT VENTURE, D: KELSO DUCHESS EVE 3RD (D.S.)
- 294 Brown E J & L: GAIRNSHIEL ORANGE BLOSSOM 88TH (P) (A.I) 92/00150 (GSL 257), 25/02/92, S: WYARAMA VICAR, D: GAIRNSHIEL ORANGE BLOSSOM 64TH (D.S.)

SENIOR CHAMPION COW- Society Sash. 285

RESERVE SENIOR CHAMPION COW- Society Sash. 291

GRAND CHAMPION COW OR HEIFER- Society Sash, \$120 (S217) and a trophy presented by VICTORIAN SHORTHORN SUPPORTERS. 246

Class A035 BULL, born on or between 1st December, 1992 and 31st January, 1994(over 20 months and not over 22 months).

NO ENTRY

Class A036 BULL, born on or between 1st October, 1993 and 30th November, 1993(over 22 months and not over 24 months).

- 295 Balderstone Pastoral Co : INGLETON NIGHT OWL 159 (P) 93/05146 (ING N159), 02/10/93, S: INGLETON LON L70, D: INGLETON FIONA 530
- 296 Starritt G B & I M: MOIRA NEVADA N6 (P) 93/02321 (MP N6), 20/11/93, S: KELSO HERCULES L38, D: MOIRA DEEP RIVER WOMAN

Class A037 BULL, born on or between 1st July, 1993 and 30th September, 1993(over 24 months and not over 27 months).

- 297 Steer F H: MYRTLE VALE WINCHESTER 11TH (P) 93/04589 (MV N32), 02/07/93, S: WINGANA TOP GUN, D: MYRTLE VALE ROBINA 2ND
- 298 Broome Pty Ltd : BROOME Y-EXPLODE N59 (P) (A.I) 93/00954 (L2 N59), 24/07/93, S: BYLAND EXPLOSION (IMP U.S.A.), D: BROOME SPECIALITY WATERMAID
- 299 Marellan Pastoral Company : MARELLAN UTTERANCE (P) (A.I) 93X03740 (JOB U92), 15/08/93, S: ROCKDALE POWERDREAM 914 (IMP U.S.A.), D: MARELLAN ADA 15TH (D.S.)

8 BEEF

- 300 **Balderstone Pastoral Co** : INGLETON NUCLEAR EXPLOSION 149 (P) (A.I) 93/05136 (ING N149), 22/08/93, S: BYLAND EXPLOSION IAW62 (IMP U.S.A.), D: INGLETON LIBBY H20 (D.S) -1st

Class A038 BULL, born on or between 1st April, 1993 and 30th June, 1993(over 27 months and not over 30 months).

- 301 **Balderstone Pastoral Co** : INGLETON NOTEWORTHY 24 (P) (A.I) 93/02597 (ING N024), 11/04/93, S: BYLAND INSTANT SPOTLIGHT (IMP U.S.A.), D: INGLETON CHERRY 425 -1st

Class A039 BULL, born on or between 1st October, 1991 and 31st March, 1992(over 30 months and not over 48 months).

NO ENTRY

SENIOR CHAMPION BULL- Society Sash, \$25 presented by **WESFARMERS FEDERATION INSURANCE** (S218) - 300

RESERVE SENIOR CHAMPION BULL- Society Sash -298

GRAND CHAMPION BULL- Society Sash and \$200 presented by **WESFARMERS FEDERATION INSURANCE** (S219) -277

Class A040 * GROUP PRIZE: BEST THREE HEAD, both sexes to be represented and all owned by the exhibitor (i.e. name of exhibitor to be identical for each animal). Competition in this class is limited to animals exhibited in the ordinary classes.

- 302 **Brook R A & J K**
 303 **Broome Pty Ltd** -2nd
 304 **Job L V & S M**
 306 **Johnson K G & L H**
 308 **Kelso Partnership**
 309 **Marellan Pastoral Company** -1st
 311 **Mckay Bros**
 313 **Steer F H**
 315 **Williamson L N**
 317 **Withers I A S** -3rd

Class A041 * SIRES' PROGENY GROUP: BEST THREE HEAD, the progeny of one sire, not necessarily all owned by the exhibitor. The name of the sire to be given on the entry form. Competition in this Class is limited to animals exhibited in the ordinary Classes.

- 319 **Johnson K G & L H**: GROUP BY BLUE RIDGE TRITAN 76B (IMP CAN) -3rd
 320 **Williamson L N**: GROUP BY BUNDALEER STATESMAN 7TH
 321 **Broome Pty Ltd** : GROUP BY BYLAND EXPLOSION (IMP U.S.A.) -2nd
 322 **Brook R A & J K**: GROUP BY BYLAND INSTANT SPOTLIGHT (IMP U.S.A.)
 323 **Withers I A S**: GROUP BY KELSO FESTIVAL J1
 324 **Marellan Pastoral Company** : GROUP BY ROCKDALE POWERDREAM 914 (IMP U.S.A.) -1st
 325 **Steer F H**: GROUP BY WINGANA TOP GUN

Class A042 * BEST TWO BULLS bred by exhibitor.

- 305 **Job L V & S M** -1st
 307 **Johnson K G & L H**
 310 **Marellan Pastoral Company** -3rd
 312 **Mckay Bros**
 314 **Steer F H**
 316 **Williamson L N**
 318 **Withers I A S**
 326 **Balderstone Pastoral Co** -2nd

THE SHORTHORN SOCIETY OF AUSTRALIA (VICTORIAN BRANCH) TROPHY will be presented to the winner of Class A042. L & S Job

PERFORMANCE CLASSES

(ENTRIES IN THESE CLASSES MAY ALSO BE ENTERED IN ORDINARY CLASSES)

BULL, born on or between 1st April, 1993 and 31st May, 1994 (over 16 months and not over 30 months) suitable for the following market classes:

Class *A043 - as a terminal sire in the same breed or cross-bred breeding herd, producing progeny suitable for a vealer/yearling market with a Hot Standard Carcase weight range of 150-210 kgs and an ideal fat range of 5-11mm at the P8 rump site in favourable Southern Australian farming conditions.

- 278 **Withers I A S**: BELMORE YOSEMITE P84 (P) 94/01749 (IAW P84), 22/05/94, S: KELSO FESTIVAL J1, D: BELMORE STELLA L88 -3rd
 281 **Johnson K G & L H**: KEVLYN DOWNS TOP-NOTCH P60 (APX) (P) (A.I) 94X02521 (KLJ P60), 07/03/94, S: BLUE RIDGE TRITAN 76B (IMP CAN), D: KEVLYN DOWNS BARONESS 9TH
 283 **Mckay Bros** : MARSCHAY PHARAOH (P) (A.I) 94/01614 (DMR 257), 12/03/94, S: BYLAND INSTANT SPOTLIGHT (IMP U.S.A.), D: MARSCHAY ROSE 3RD
 300 **Balderstone Pastoral Co** : INGLETON NUCLEAR EXPLOSION 149 (P) (A.I) 93/05136 (ING N149), 22/08/93, S: BYLAND EXPLOSION IAW62 (IMP U.S.A.), D: INGLETON LIBBY H20 (D.S) -1st
 301 **Balderstone Pastoral Co** : INGLETON NOTEWORTHY 24 (P) (A.I) 93/02597 (ING N024), 11/04/93, S: BYLAND INSTANT SPOTLIGHT (IMP U.S.A.), D: INGLETON CHERRY 425 -2nd

A cash prize of \$250 and an advertising package valued at \$250 presented by **STOCK & LAND** will be awarded to the winner of Class A043. -300

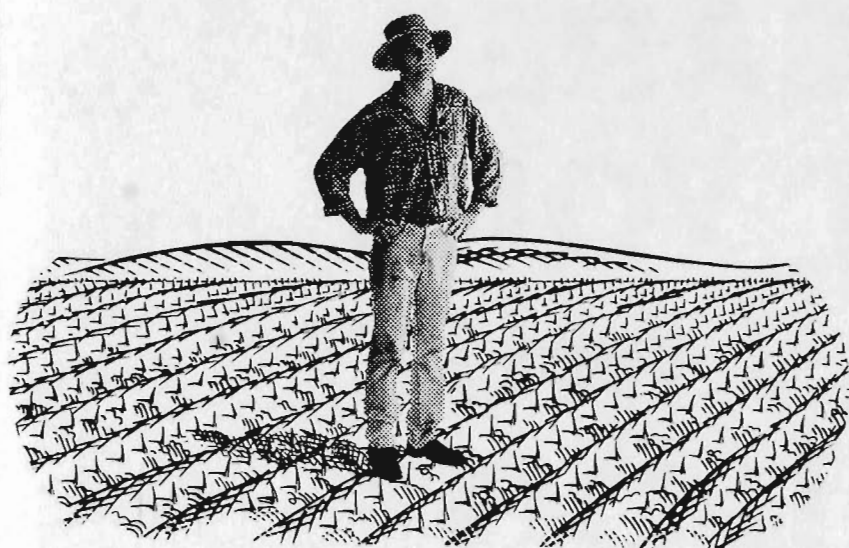

If you want to talk with someone who really understands the business of rural finance, then you really should talk with Commonwealth Development Bank.

When you come to us for equipment finance or a term loan, we don't just focus on how much collateral you can offer.

Over the years, we've learnt that it makes more sense to look at business potential and to make decisions based on skills, resources and prospects.

If you're in the business of growing, we're in the business of helping.

We've also learnt a lot about the ups and downs of Australian agriculture. Which is why we offer flexible repayment plans to suit your seasonal cash flow.

So, if you're in a position to grow, but you're not getting the long term financial support you need, perhaps we can help.

For more information, please call us.

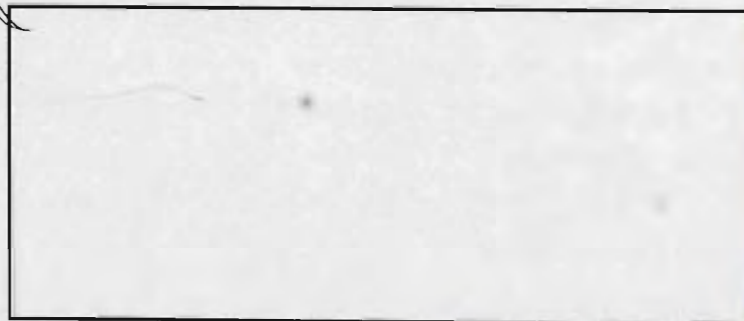

CDB80-42

Commonwealth Development Bank
Developing Australia



WHO CARES ABOUT YOUR DOGS AS MUCH AS YOU DO?



Jan Jeffs



Howard Smith

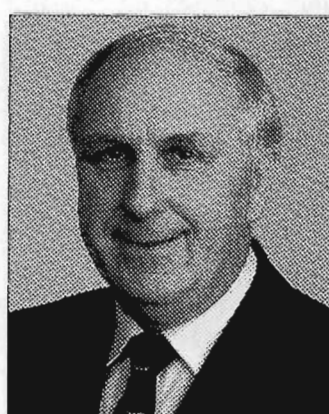

Hugh Gent

“WE DO.”

The PAL Breeder Advisers are a team of experienced professionals with a combined total of over 45 years of dog breeding, showing and judging. Their job is to help you be better at what you do and their services and advice are all yours absolutely free. The PAL Breeder Advisers can provide nutrition information, literature and answer specific problems as well as giving general advice. If it's about dogs and their health they have the experience to give you the answers and they are supported by all the veterinary research and resources of Uncle Ben's Worldwide Organisation (including the Waltham Centre for Pet Nutrition).

So whether it's general advice or serious problem solving, drop them a line or give them a call. You'll find that they care.

Who to contact for more information:

Qld, NT. Jan Jeffs, Ph: (07) 858 0999 Mobile: 018 195 700.

Vic, SA & Tas. Howard Smith, Ph: (03) 896 6222 Mobile: 018 175 411.

NSW & WA. Hugh Gent, Ph: (02) 685 0111, Mobile: 018 468 448.

Pedigree®
PAL®
Top Breeders Recommend

Pedigree® PAL® are registered trademarks
of Uncle Ben's 1994.

Class *A044 - for producing female progeny of the same breed in a self replacing beef herd and the steer progeny portion suitable for a yearling market with a Hot Standard Carcase weight range of 210-240 kgs and an ideal fat range of 5-11mm at the P8 rump site in favourable Southern Australian farming conditions.

- 274 **Mckay Bros** : MARSCHAY PERSEUS (P) (A.I) 94/01625 (DMR 264), 24/04/94, S: BYLAND INSTANT SPOTLIGHT (IMP U.S.A.), D: GAIRNSHIEL MAYSIDE 17TH (D.S.) -3rd
- 278 **Withers I A S**: BELMORE YOSEMITE P84 (P) 94/01749 (IAW P84), 22/05/94, S: KELSO FESTIVAL J1, D: BELMORE STELLA L88
- 281 **Johnson K G & L H**: KEVLYN DOWNS TOP-NOTCH P60 (APX) (P) (A.I) 94X02521 (KLJ P60), 07/03/94, S: BLUE RIDGE TRITAN 76B (IMP CAN), D: KEVLYN DOWNS BARONESS 9TH
- 296 **Starritt G B & I M**: MOIRA NEVADA N6 (P) 93/02321 (MP N6), 20/11/93, S: KELSO HERCULES L38, D: MOIRA DEEP RIVER WOMAN
- 300 **Balderstone Pastoral Co** : INGLETON NUCLEAR EXPLOSION 149 (P) (A.I) 93/05136 (ING N149), 22/08/93, S: BYLAND EXPLOSION IAW62 (IMP U.S.A.), D: INGLETON LIBBY H20 (D.S) -1st
- 301 **Balderstone Pastoral Co** : INGLETON NOTEWORTHY 24 (P) (A.I) 93/02597 (ING N024), 11/04/93, S: BYLAND INSTANT SPOTLIGHT (IMP U.S.A.), D: INGLETON CHERRY 425 -2nd

A cash prize of \$250 and an advertising package valued at \$250 presented by STOCK & LAND will be awarded to the winner of Class A044.

Winners of these classes, if under 20 months of age have the option to compete for the Junior Championship, if winners are over 20 months of age they have the option to compete for the Senior Championship. -300

BEST MAINTAINED SHORTHORN TEAM

Judging will take place daily from Wednesday, 27th September until the following Saturday, under the same scale of points as for the Inter-Breeds Competition. There is no entry fee and all Exhibitors' Teams will automatically compete for the prizes.

Cash prize of \$20 presented by THE SHORTHORN SOCIETY OF AUSTRALIA (VICTORIAN BRANCH). (S220)

SPECIAL PRIZES

SHORTHORN SIRES' MEMORIAL - A special prize of \$30 presented by HARTWOULD SHORTHORN STUD (S221) will be awarded to the owner of the most successful sire. 3 Points will be awarded for a first prize in classes A024 to A042 excluding classes A040 and A042, 2 points for a second and 1 point for a third prize. In addition 3 points will be allotted for Senior and Junior Champions, and 2 points will be allotted for Reserve Senior and Reserve Junior Champions. If two animals are tied on points they shall be declared equal winners. The name of

the sire, the Breeder and Owner at time of service will be recorded on the Sires Memorial Board.

MOST SUCCESSFUL EXHIBITOR

A Special Sash will be awarded to the most successful exhibitor providing there are three or more Exhibitors. Three points will be allotted for a first prize, two points for a second and one point for a third prize, in each ordinary class. In addition two points will be allotted for Grand Champion, three for Senior and Junior Champions and two for Reserve Senior and Reserve Junior Champions. In the event of two or more exhibitors securing an equal number of points the exhibitor gaining the greatest number of first prizes shall be the winner.

I.A.S. WITHERS

HEREFORD

Class A047 HEIFER, born on or between 1st July, 1994 and 30th September, 1994 (over 12 months and not over 15 months).

- 327 **Mcdonald J S & J N**: IMARA FERN 240 JJMP240 (P240), 20/07/94, S: IMARA ABLETT, D: IMARA FERN 35
- 328 **Whykes R G & M J**: REYLOC CANARY 794 (E.T1) (A.I) RGWP011 (P011), 21/07/94, S: ACADEMY COLUMBUS, D: PARK GROVE CANARY
- 329 **Tondara Hereford Stud** : TONDARA ALICE 11 (E.T1) (A.I) TBHP279 (P279), 25/07/94, S: WIDGIEWA GRANDSLAM L108, D: PARK GROVE ALICE 5 -1st
- 330 **Miriklis H & V**: MEGISTI MINERVA HVM03 (03), 01/08/94, S: IMARA MASCOT, D: IMARA MINERVA 093
- 331 **Hughmore Securities Pty Ltd** : CHARNOCK JOSEPHINE 10 (A.I) HMMP111 (P111), 18/08/94, S: DUNROBIN SUPER STAR 2A (ET) (S.I.C.), D: CHARNOCK JOSEPHINE 7
- 332 **Charles M & Mrs F**: SHANLE FANCY 3 MFCQ218 (Q218), 26/08/94, S: ACADEMY COLUMBUS, D: INVERARY FANCY 201H -3rd
- 333 **Western District Pastoral Co** : YARRAM ANGELA P398 (A.I) YPHP398 (P398), 02/09/94, S: VENA PARK LOTTERY, D: YARRAM ANGELA M399 -2nd
- 334 **Mcdonald J S & J N**: IMARA JOY 238 JJMP238 (P238), 19/09/94, S: PARSON HILL PRETENDER, D: WIDGIEWA JOY K255
- 335 **Hurlame Pty Ltd** : KYMARNEY GWEN 2 SKLP15 (P15), 19/09/94, S: WIDGIEWA GENERATOR K171, D: KYMARNEY GWEN

Class A048 HEIFER, born on or between 1st April, 1994, and 30th June, 1994 (over 15 months and not over 18 months).

- 336 **Weblyn Pastoral Co** : WEBLYN POETRY (E.T5) W25P100 (P100), 05/04/94, S: ONSLOW QUEST L27, D: MOORLANDS CHERRY RIPE 1596 -1st
- 337 **Wood P G & J A**: KOOLAMI ASTOR 19 PIWP25 (P25), 01/05/94, S: MELVILLE PARK BRITISHER J007, D: WEERAN ASTOR 207 (A.I) -2nd

Byland Explosion (IMP USA)
Rockdale Powerdream 914

10 BEEF

- 338 **Western District Pastoral Co** : YARRAM MINERVA P351 YPHP351 (P351), 16/05/94, S: YARRAM REGENT 3, D: YARRAM MINERVA 266

Class A049 HEIFER, born on or between 1st February, 1994 and 31st March, 1994(over 18 months and not over 20 months).

- 339 **Mcdonald J S & J N**: CHURCH LADY 484 (E.T2) (IMP U.S.A.) 19432836 (484), 03/02/94, S: LONE STAR LUKE 100K, D: LOWANNA LADY 0121
- 340 **Tondara Hereford Stud** : TONDARA LAST DAY 54 (E.T6) (A.I) TBHP007 (P007), 07/02/94, S: ACADEMY EXTRA SPECIAL, D: TONDARA LAST DAY 47
- 341 **Mcdonald J S & J N**: CHURCH LADY 490 (E.T4) (IMP U.S.A.) 19432842 (490), 08/02/94, S: LONE STAR LUKE 100K, D: LOWANA LADY 0121 -1st
- 342 **Hughmore Securities Pty Ltd** : CHARNOK LASS 142 (E.T6) (A.I) HMMP038 (P038), 20/02/94, S: ACADEMY COLUMBUS, D: CHARNOK LASS 121 -2nd
- 343 **Brenair Park Pty Ltd** : BRENAIR PARK ORANGE P7 (E.T6) (A.I) BPMP007 (P007), 25/03/94, S: RHODESDALE LEGEND, D: COURALLIE ORANGE K317 -3rd

JUNIOR CHAMPION HEIFER- Society Sash and the **W. SAWYER MEMORIAL TROPHY** presented by **MRS. A. SAWYER.** -3rd 341

RESERVE JUNIOR CHAMPION HEIFER- Society Sash. 329

Class A050 BULL, born on or between 1st August, 1994 and 30th September, 1994(over 12 months and not over 14 months).

- 344 **Tondara Hereford Stud** : TONDARA GRANDSLAM P282 (A.I) TBHP282 (P282), 01/08/94, S: WIDGIEWA GRANDSLAM L108, D: TONDARA CARNATION 29 -1
- 345 **Parraweena Pastoral Company** : PARRAWEENA PHAROH (E.T3) (A.I) PARP001 (P001), 06/08/94, S: CW RENOVATOR (E.T5), D: WIDGIEWA HILLARY K377 (E.T6)
- 346 **Weblyn Pastoral Co** : WEBLYN PITTMAN W25P74 (P74), 10/08/94, S: ONSLOW QUEST L27, D: WEBLYN MARINDA
- 347 **Lumb G R & P M**: LLANGLOTHAN MACQUARIE GRLP028 (P028), 13/08/94, S: BUNDARRA METEOR, D: LLANGLOTHAN L MINERVA 6 -2nd
- 348 **Lonestar Studs** : LONESTAR PROMPTER P002 (A.I) ILSP002 (P002), 17/08/94, S: ACADEMY COLUMBUS, D: LONESTAR GEN HILLARY K3 (E.T6)
- 349 **Hughmore Securities Pty Ltd** : CHARNOK WIZARD (A.I) HMMP121 (P121), 01/09/94, S: BP EXTRA 203U (S.I.C.), D: BALLINA MARINDA 14
- 350 **Whykes R G & M J**: REYLOC PEDRO (E.T1) (A.I) RGWP016 (P016), 03/09/94, S: COURALLIE KELSO 2, D: PARK GROVE CANARY 2

- 351 **Hughmore Securities Pty Ltd** : CHARNOK WARRIOR (A.I) HMMP124 (P124), 08/09/94, S: BP EXTRA 203U (S.I.C.), D: CHARNOK GRENADINE 9

- 352 **E.D.R. Herefords** : E.D.R. STARS N STRIPES (E.T1) (A.I) EDRP28 (P28), 08/09/94, S: DUNROBIN SUPER STAR 2E (ET) (S.I.C.), D: SMH POPPY 10 -3rd

Class A051 BULL, born on or between 1st June, 1994 and 31st July, 1994 (over 14 months and not over 16 months).

- 353 **Western District Pastoral Co** : YARRAM JUSTICE P371 (A.I) YPHP371 (P371), 08/06/94, S: BELL L 66U JUSTICE 276Y (S.I.C.) (CAN), D: YARRAM MELODIOUS 111 -2nd
- 354 **Weblyn Pastoral Co** : WEBLYN PLAYBOY W25P76 (P76), 09/07/94, S: ONSLOW QUEST L27, D: WEBLYN DOREEN
- 355 **Tondara Hereford Stud** : TONDARA POWERSURGE P280 (E.T1) (A.I) TBHP280 (P280), 25/07/94, S: POWER SURGE RHHR 17Z (S.I.C.), D: BOLONG P MINERVA L 62 -1st

Class A052 BULL, born on or between 1st April, 1994 and 31st May, 1994(over 16 months and not over 18 months).

- 356 **Wood P G & J A**: KOOLAMI SABRE (A.I) PIWP12 (P12), 01/04/94, S: BB DOMINO 1087 (S.I.C.), D: KOOLAMI ASTOR 10
- 357 **Lumb G R & P M**: LLANGLOTHAN MACCORMICK GRLP911 (P911), 03/04/94, S: BUNDARRA METEOR, D: LLANGLOTHAN PANSY 3rd
- 358 **Tondara Hereford Stud** : TONDARA GENERATOR P155 (A.I) TBHP155 (P155), 08/04/94, S: SNS GENERATOR 28X (S.I.C.), D: PARK GROVE ALICE 5
- 359 **Miriklis H & V**: MEGISTI COLUMBUS (A.I) HVM01 (01), 13/04/94, S: ACADEMY COLUMBUS, D: BYARK DAISY 2nd
- 360 **Brenair Park Pty Ltd** : BRENAIR PARK PRESTO (A.I) BPMP017 (P017), 16/04/94, S: INJEMIRA DUKE J273, D: IH KER HAPPY DAY 87131
- 361 **Lumb G R & P M**: LLANGLOTHAN MACHINE GRLP939 (P939), 17/04/94, S: BUNDARRA METEOR, D: DEVON COURT MINERVA 865 1st
- 362 **Weblyn Pastoral Co** : WEBLYN POWER DRIVE W25P92 (P92), 26/05/94, S: ONSLOW QUEST L27, D: HOLDFAST MIN

Class A053 BULL, born on or between 1st February, 1994 and 31st March, 1994(over 18 months and not over 20 months).

- 363 **Mcdonald J S & J N**: CHURCH LUKE 492 (E.T2) (IMP U.S.A.) 19432844 (492), 10/02/94, S: LONE STAR LUKE 100K, D: LOWANA LADY 0121
- 364 **Western District Pastoral Co** : YARRAM HOT SHOT P028 (A.I) YPHP028 (P028), 10/02/94, S: HOT SHOT RHHR 20W (S.I.C.) (T), D: YARRAM MOONBEAM 106

- 365 **Hughmore Securities Pty Ltd** : CHARNOCK WASHINGTON (E.T6) (A.I) HMMP032 (P032), 14/02/94, S: ACADEMY COLUMBUS, D: CHARNOCK LASS 121
- 366 **Western District Pastoral Co** : YARRAM RAMBO P138 (A.I) YPHP138 (P138), 18/02/94, S: YARRAM RAMBO 3 (E.T), D: YARRAM ANGELA 339 -1
- 367 **Weblyn Pastoral Co** : WEBLYN POWER PLAY W25P80 (P80), 05/03/94, S: SMITHSTON LANDSLIDE L026, D: WEBLYN BEGONIA
- 368 **Tondara Hereford Stud** : TONDARA GENERATOR P102 (E.T1) (A.I) TBHP102 (P102), 25/03/94, S: SNS GENERATOR 28X (S.I.C.), D: PARK GROVE ALICE 5 -3rd
- 369 **Lumb G R & P M**: LLANGLOTHAN MACARTHUR GRP900 (P900), 31/03/94, S: BUNDARRA METEOR, D: LLANGLOTHAN JULIET 5 -2ND

JUNIOR CHAMPION BULL- Society Sash and \$50 presented by **WESFARMERS FEDERATION INSURANCE** (S222) -344

RESERVE JUNIOR CHAMPION BULL- Society Sash.-361

Class A054 HEIFER, born on or between 1st October, 1993 and 31st January, 1994 (over 20 months and not over 24 months).

- 370 **Weblyn Pastoral Co** : WEBLYN NORMA W25N64 (N64), 11/10/93, S: MOORLANDS VOLTEER (E.T1), D: HOLDFAST CLOTILDA 3 SCR

Class A055 HEIFER, born on or between 1st April, 1993 and 30th September, 1993(over 24 months and not over 30 months).

- 371 **Charles M & Mrs F**: INVERARY 22Z FIRST DAY 355H (E.T3) APCN355 (N355), 27/04/93, S: POWER UP RHHR ET 22Z (S.I.C), D: INVERARY FIRST DAY 206H
- 372 **Hughmore Securities Pty Ltd** : CHARNOCK LAST DAY 365 (E.T1) (A.I) HMMN114 (N114), 29/05/93, S: CGD 11M DOMINO LAD 424S (S.I.C.), D: CHARNOCK LAST DAY 317
- 373 **Mcdonald J S & J N**: COURALLIE PR CHRISTIAN N213 (A.I) HH1N213 (N213), 13/06/93, S: GVPC KERNEL, D: COURALLIE PR CHRIST L205 -1ST
- 374 **Hurlame Pty Ltd** : KYMARNEY GWEN N10 SKLN10 (N10), 30/09/93, S: LLANGLOTHAN PREMIER, D: KYMARNEY GWEN

Class A056 COW OR HEIFER - born on or between 1st April, 1992 and 31st March, 1993(over 30 months and not over 42 months).

- 375 **Lonestar Studs** : LONESTAR BETH M10 (A.I) ILSM10 (M10), 03/09/92, S: WIDGIEWA JABIRU (E.T6), D: LOWANNA BETH 169 (A.I) -1ST
- 376 **Weblyn Pastoral Co** : WEBLYN MARINDA 2 W25N67 (N67), 04/02/93, S: MOORLANDS VOLTEER (E.T1), D: BOCHARA MARINDA 12 -2ND

Class A057 COW - born on or between 1st April, 1990 and 31st March, 1992(over 42 months and not over 66 months).

NO ENTRY

SENIOR CHAMPION COW- Society Sash 375

RESERVE SENIOR CHAMPION COW- Society Sash. 373

GRAND CHAMPION COW OR HEIFER- Society Sash, \$120 (S223) and a cash prize of \$100 presented by **MRS. S.J. FIELD**, "Tiverton", Crookwell, N.S.W. (S224) 375

Class A058 BULL, born on or between 1st December, 1993 and 31st January, 1994(over 20 months and not over 22 months).

- 377 **Hughmore Securities Pty Ltd** : CHARNOCK VIPER (A.I) HMMN167 (N167), 08/12/93, S: CHARNOCK SPARKY, D: CHARNOCK HARMONY 17 -3rd
- 378 **Brenair Park Pty Ltd** : BRENAIR PARK NIGHT STALKER (E.T6) (A.I) BPMN021 (N021), 20/12/93, S: RHODESDALE LEGEND, D: COURALLIE ORANGE K317 -2ND
- 379 **Cumming G**: BALLAJONG GIBRALTER GCMN012 (N012), 25/12/93, S: REYLOC LASTER, D: BALLAJONG MARINDA 6 L041 -1ST

Class A059 BULL, born on or between 1st October, 1993 and 30th November, 1993(over 22 months and not over 24 months).

- 380 **Tondara Hereford Stud** : TONDARA GALLERYMAN N180 (E.T1) (A.I) TBHN180 (N180), 04/10/93, S: PARK GROVE GALLERYMAN, D: TONDARA VICTORINE 36 -2ND
- 381 **Charles M & Mrs F**: INVERARY NEW IMAGE 437H (E.T5) (A.I) APCN437 (N437), 18/10/93, S: WS INTERNATIONAL 711 (IMP U.S.A.), D: FRANZ JOSEF FIRST DAY 148 -1ST
- 382 **Hughmore Securities Pty Ltd** : CHARNOCK VAMPIRE (A.I) HMMN152 (N152), 30/11/93, S: BP EXTRA 203U (S.I.C.), D: CHARNOCK LASS 113

Class A060 BULL, born on or between 1st July, 1993 and 30th September, 1993(over 24 months and not over 27 months).

- 383 **Whykes R G & M J**: REYLOC NAVARO (E.T5) (A.I) RGWN032 (N032), 01/08/93, S: COURALLIE KELSO 2, D: REYLOC CANARY (E.T5)
- 384 **Academy Hereford Stud** : ACADEMY AFTER THOUGHT (A.I) RTB N22 (N22), 12/08/93, S: BP MARK DONALD 145X (S.I.C), D: ACADEMY CAMILLA J13 (E.T6) -1ST
- 385 **Parraweena Pastoral Company** : PARRAWEENA NOTORIOUS (E.T1) (A.I) PARN006 (N006), 12/09/93, S: SNS GENERATOR 28X (S.I.C.), D: COURALLIE KOALA 147
- 386 **Warrook Pty Ltd** : TRODON FRANK N9 (A.I) GGGN9 (N9), 14/09/93, S: IH OUTBACK 86058 (A.I), D: TAWONGA MARINDA 242 -2ND

12 BEEF

Class A061 BULL, born on or between 1st April, 1993 and 30th June, 1993(over 27 months and not over 30 months).

- 387 **Weblyn Pastoral Co** : WEBLYN NEVADA W25N60 (N60), 06/04/93, S: MOORLANDS VOLENTEER (E.T1), D: BOCHARA LAST DAY 50 -2ND
- 388 **Western District Pastoral Co** : YARRAM ENERGIZER N290 (E.T1) (A.I) YPHN290 (N290), 30/04/93, S: LRD ENERGIZER 20Z (S.I.C.) (CAN), D: YARRAM MELODIOUS 111 -1ST
- 389 **Hughmore Securities Pty Ltd** : CHARNOCK VIKING (A.I) HMMN117 (N117), 04/06/93, S: BP EXTRA 203U (S.I.C.), D: CHARNOCK LAST DAY 273

Class A062 BULL, born on or between 1st October, 1991 and 31st March, 1993(over 30 months and not over 48 months).

- 390 **Charles M & Mrs F**: INVERARY MAHONEY 283H APCM283 (M283), 25/06/92, S: WS INTERNATIONAL 711 (IMP U.S.A.), D: INVERARY CHERRY RIPE 72H -2ND
- 391 **Noorilim Park Hereford Stud** : NOORALIM RIALTO CTRM077 (M077), 27/11/92, S: NOORALIM POWERSTATION, D: NOORALIM MISS MINERVA 2 -1ST

SENIOR CHAMPION BULL- Society Sash and "THE FRED McWILLIAM MEMORIAL TROPHY" presented by the McWilliam Family -384

RESERVE SENIOR CHAMPION BULL- Society Sash. -379

GRAND CHAMPION BULL- Society Sash, \$200 presented by WESFARMERS FEDERATION INSURANCE (S226) and the K.P. PALMER MEMORIAL TROPHY -384

Class A063 * GROUP PRIZE: BEST THREE HEAD, both sexes to be represented and all owned by the exhibitor (i.e. name of exhibitor to be identical for each animal). Competition in this class is limited to animals exhibited in the ordinary classes.

- 392 **Brenair Park Pty Ltd** -3rd
- 394 **Charles M & Mrs F**
- 395 **Hughmore Securities Pty Ltd**
- 397 **Tondara Hereford Stud** -1ST
- 399 **Weblyn Pastoral Co**
- 401 **Western District Pastoral Co** -2ND

Class A064 * SIRES' PROGENY GROUP: BEST THREE HEAD, the progeny of one sire, not necessarily all owned by the exhibitor. The name of the sire to be given on the entry form. Competition in this Class is limited to animals exhibited in the ordinary Classes.

- 403 **Hughmore Securities Pty Ltd** : GROUP BY BP EXTRA 203U (S.I.C.)
- 404 **Lumb G R & P M**: GROUP BY BUNDARRA METEOR (A.I) -1ST
- 405 **Western District Pastoral Co** : GROUP BY HOT SHOT RHHR 20W (S.I.C.) (T)

- 406 **Weblyn Pastoral Co** : GROUP BY ONSLOW QUEST L27 -2ND
- 407 **Tondara Hereford Stud** : GROUP BY WIDGIEWA GRANDSLAM L108
- 408 **Charles M & Mrs F**: GROUP BY WS INTERNATIONAL 711 (IMP U.S.A.)

Class A065 * BEST TWO BULLS bred by exhibitor.

- 393 **Brenair Park Pty Ltd**
- 396 **Hughmore Securities Pty Ltd**
- 398 **Tondara Hereford Stud** -1ST
- 400 **Weblyn Pastoral Co**
- 402 **Western District Pastoral Co** -3rd
- 409 **Coora Partnership**
- 410 **Lumb G R & P M** -2ND

FRANK REYNOLDS MEMORIAL TROPHY, a cash prize of \$40 presented by THE AUSTRALIAN HEREFORD SOCIETY LIMITED will be awarded to the winner of Class A065. (S227) TONDARA H. STUD

PERFORMANCE CLASSES
(ENTRIES IN THESE CLASSES MAY ALSO BE ENTERED IN ORDINARY CLASSES)

BULL, born on or between 1st April, 1993 and 31st May, 1994 (over 16 months and not over 30 months) suitable for the following market classes:

Class *A066 - as a terminal sire in the same breed or cross-bred breeding herd, producing progeny suitable for a vealer/yearling market with a Hot Standard Carcase weight range of 150-210 kgs and an ideal fat range of 5-11mm at the P8 rump site in favourable Southern Australian farming conditions.

- 364 **Western District Pastoral Co** : YARRAM HOT SHOT P028 (A.I) YPHP028 (P028), 10/02/94, S: HOT SHOT RHHR 20W (S.I.C.) (T), D: YARRAM MOONBEAM 106 -2ND
- 366 **Western District Pastoral Co** : YARRAM RAMBO P138 (A.I) YPHP138 (P138), 18/02/94, S: YARRAM RAMBO 3 (E.T), D: YARRAM ANGELA 339
- 378 **Brenair Park Pty Ltd** : BRENAIR PARK NIGHT STALKER (E.T6) (A.I) BPMN021 (N021), 20/12/93, S: RHODESDALE LEGEND, D: COURALLIE ORANGE K317
- 382 **Hughmore Securities Pty Ltd** : CHARNOCK VAMPIRE (A.I) HMMN152 (N152), 30/11/93, S: BP EXTRA 203U (S.I.C.), D: CHARNOCK LASS 113
- 384 **Academy Hereford Stud** : ACADEMY AFTER THOUGHT (A.I) RTB N22 (N22), 12/08/93, S: BP MARK DONALD 145X (S.I.C.), D: ACADEMY CAMILLA J13 (E.T6) -1ST
- 388 **Western District Pastoral Co** : YARRAM ENERGIZER N290 (E.T1) (A.I) YPHN290 (N290), 30/04/93, S: LRD ENERGIZER 20Z (S.I.C.) (CAN), D: YARRAM MELODIOUS 111 -3rd
- 389 **Hughmore Securities Pty Ltd** : CHARNOCK VIKING (A.I) HMMN117 (N117), 04/06/93, S: BP EXTRA 203U (S.I.C.), D: CHARNOCK LAST DAY 273

- 411 Coora Partnership : COORA BUNGAREE P025 (E.T1) (A.I) CCCP025 (P025), 10/03/94, S: IH SOLOMON 86090, D: COORA SILKY J039
- 412 Coora Partnership : COORA BICKLEY P080 (A.I) CCCP080 (P080), 23/03/94, S: RH PROSPECTOR 8012 (S.I.U.S.A), D: COORA MARITANA M063
- 413 Bellwyn Pastoral Co : BELLWYN DUKE X068 BELX068 (X068), 05/04/94, S: INJEMIRA DUKE J078, D: BELLWYN IMPULSE T123
- 414 Bellwyn Pastoral Co : BELLWYN DUKE X075 BELX075 (X075), 06/04/94, S: INJEMIRA DUKE J078, D: BELLWYN FANCY FAIR S35

A cash prize of \$250 and an advertising package valued at \$250 presented by STOCK & LAND will be awarded to the winner of Class A066. **384**

Class *A067 - for producing female progeny of the same breed in a self replacing beef herd and the steer progeny portion suitable for a yearling market with a Hot Standard Carcase weight range of 210-240 kgs and an ideal fat range of 5-11mm at the P8 rump site in favourable Southern Australian farming conditions.

- 364 Western District Pastoral Co : YARRAM HOT SHOT P028 (A.I) YPHP028 (P028), 10/02/94, S: HOT SHOT RHHR 20W (S.I.C.) (T), D: YARRAM MOONBEAM 106 **-2nd**
- 366 Western District Pastoral Co : YARRAM RAMBO P138 (A.I) YPHP138 (P138), 18/02/94, S: YARRAM RAMBO 3 (E.T), D: YARRAM ANGELA 339
- 377 Hughmore Securities Pty Ltd : CHARNOCK VIPER (A.I) HMMN167 (N167), 08/12/93, S: CHARNOCK SPARKY, D: CHARNOCK HARMONY 17
- 378 Brenair Park Pty Ltd : BRENAIR PARK NIGHT STALKER (E.T6) (A.I) BPMN021 (N021), 20/12/93, S: RHODESDALE LEGEND, D: COURALLIE ORANGE K317
- 384 Academy Hereford Stud : ACADEMY AFTER THOUGHT (A.I) RTB N22 (N22), 12/08/93, S: BP MARK DONALD 145X (S.I.C), D: ACADEMY CAMILLA J13 (E.T6) **-1st**
- 388 Western District Pastoral Co : YARRAM ENERGIZER N290 (E.T1) (A.I) YPHN290 (N290), 30/04/93, S: LRD ENERGIZER 20Z (S.I.C.) (CAN), D: YARRAM MELODIOUS 111 **-3rd**
- 389 Hughmore Securities Pty Ltd : CHARNOCK VIKING (A.I) HMMN117 (N117), 04/06/93, S: BP EXTRA 203U (S.I.C.), D: CHARNOCK LAST DAY 273
- 411 Coora Partnership : COORA BUNGAREE P025 (E.T1) (A.I) CCCP025 (P025), 10/03/94, S: IH SOLOMON 86090, D: COORA SILKY J039
- 412 Coora Partnership : COORA BICKLEY P080 (A.I) CCCP080 (P080), 23/03/94, S: RH PROSPECTOR 8012 (S.I.U.S.A), D: COORA MARITANA M063
- 413 Bellwyn Pastoral Co : BELLWYN DUKE X068 BELX068 (X068), 05/04/94, S: INJEMIRA DUKE J078, D: BELLWYN IMPULSE T123

- 414 Bellwyn Pastoral Co : BELLWYN DUKE X075 BELX075 (X075), 06/04/94, S: INJEMIRA DUKE J078, D: BELLWYN FANCY FAIR S35

A cash prize of \$250 and an advertising package valued at \$250 presented by STOCK & LAND will be awarded to the winner of Class A067.

Winners of these classes, if under 20 months of age have the option to compete for the Junior Championship, if winners are over 20 months of age they have the option to compete for the Senior Championship. **-384**

BEST MAINTAINED HEREFORD TEAM

Judging will take place daily from Wednesday, 27th September until the following Saturday, under the same scale of points as for the Inter-Breeds Competition. There is no entry fee and all Exhibitors' Teams will automatically compete for the prizes.

Cash prizes of \$50 presented by THE HEREFORD SOCIETY OF AUSTRALIA (S228). **Weblyn Pastoral Co - 1st**
Brenair Park Pty Ltd - 3rd

MOST SUCCESSFUL EXHIBITOR

A Special Sash will be awarded to the most successful exhibitor providing there are three or more Exhibitors. Three points will be allotted for a first prize, two points for a second and one point for a third prize, in each ordinary class. In addition two points will be allotted for Grand Champion, three for Senior and Junior Champions and two for Reserve Senior and Reserve Junior Champions. In the event of two or more exhibitors securing an equal number of points the exhibitor gaining the greatest number of first prizes shall be the winner.

Western District Pastoral Co.

POLL HEREFORD

Class A070 HEIFER, born on or between 1st July, 1994 and 30th September, 1994 (over 12 months and not over 15 months).

- 415 Mallee Park Poll Hereford Stud : MALLEE PARK KIMS GLORY P3 MP P3 (P3), 07/07/94, S: MARGFRED PARK 37U BOUND FOR GLORY (E.T), D: MALLEE PARK KIM M16 (E.T.) **-2**
- 416 Doonbiddie Wonderview Pty Ltd : DOONBIDDIE 135Y WOW (E.T) GEWP41 (P41), 28/07/94, S: WTK 67U MIDWEST 135Y, D: DOONBIDDIE 10Y LEONORA **-1**
- 417 Steer J F H & E J: CANNAWIGRA 2Z STATUESQUE P28 CWAP28 (P28), 01/08/94, S: HAROLDSON RAIDER P183 2Z (IMP U.S.A.), D: HOMEDEN STATUESQUE 13
- 418 Will Ms L: WILKEL PIPPA HLWP09 (P09), 15/08/94, S: WILKEL SIMPLY THE BEST, D: WILKEL SUPREAM VICKY **-3**
- 419 Steer J F H & E J: CANNAWIGRA 2Z VIRGINIA P36 CWAP36 (P36), 26/08/94, S: HAROLDSON RAIDER P183 2Z (IMP U.S.A.), D: CANNAWIGRA VIRGINIA 36
- 420 Berkeley H C & Mrs M D: NOOKEN PHILIPPA SSMP477 (P477), 03/09/94, S: DAVIS-BAR75 FLAME ET 57X, D: MARGFRED PARK PRUDENCE J78 (E.T)

14 BEEF

- 421 **Smith R G & J M:** MALLEE PARK LAST DAY P6 MP P6 (P6), 04/09/94, S: MALLEE PARK KID K15 (E.T), D: MALLEE PARK LAST DAY J24
- 422 **Mallee Park Poll Hereford Stud :** MALLEE PARK JUNO P7 MP P7 (P7), 10/09/94, S: MALLEE PARK KID K15 (E.T), D: MALLEE PARK JUNO K24 (E.T)

Class A071 HEIFER, born on or between 1st April, 1994, and 30th June, 1994(over 15 months and not over 18 months).

- 423 **Grylls E J:** ERIN JOHN QUEEN OF HEARTS (E.T) GEJP15 (P15), 02/04/94, S: MARGFRED PARK DYNASTY 4 (E.T), D: MARGFRED PARK MOONBEAM 4 -1st
- 424 **Berkeley H C & Mrs M D:** NOOKEN PARVA (E.T) SSMP443 (P443), 06/04/94, S: KILMORLIE 67N REVOLUTION 59S, D: SUNDOWN DUCHESS PK010 (E.T)
- 425 **Berkeley H C & Mrs M D:** NOOKEN PATCH (E.T) SSMP447 (P447), 08/04/94, S: KILMORLIE 67N REVOLUTION 59S, D: SUNDOWN DUCHESS PK010 (E.T) -3rd
- 426 **Ballancea Holdings Pty Ltd :** STUDBROOK PRINCESS P035 (E.T) SCBP035 (P035), 17/04/94, S: GRAYSTONE GRANITE (IMP U.S.A.), D: STUDBROOK U.S. PRINCESS M64
- 427 **Doonbiddie Wonderview Pty Ltd :** DOONBIDDIE 75A ROSEWOOD (E.T) GEWP36 (P36), 14/06/94, S: WTK BOND 75A (IMP CAN), D: WTK 67U ROSEWOOD 176X -2nd

Class 072 HEIFER, born on or between 1st February, 1994 and 31st March, 1994 (over 18 months and not over 20 months).

- 428 **Grylls E J:** MARGFRED PARK LADY 7 MFBP204 (P204), 10/02/94, S: MARGFRED PARK DYNASTY 4 (E.T), D: MARGFRED PARK LADY (E.T) -3rd
- 429 **Margfred Park :** MARGFRED PARK MOTH P309 (T) (E.T) MFBP309 (P309), 05/03/94, S: JR P183 RIVAL T205, D: SEELANDS MOTH K2 (E.T) -2nd
- 430 **Margfred Park :** MARGFRED PARK RIVAL P312 (E.T) MFBP312 (P312), 06/03/94, S: JR P183 RIVAL T205, D: SEELANDS MOTH K2 (E.T) -1st
- 431 **Berkeley H C & Mrs M D:** NOOKEN PANDORA SSMP435 (P435), 06/03/94, S: KINGSTOWN ENFIELD J11, D: STUDBROOK PATRICIA 3 (E.T)
- 432 **Steer B L W:** WARRENSVILLE CARELESS P44 SW P44 (P44), 26/03/94, S: KOANUI BLUEPRINT (E.T1) (IMP N.Z.), D: WARRENSVILLE CARELESS 5
- 433 **Steer B L W:** WARRENSVILLE L VANITY P57 SW P57 (P57), 27/03/94, S: KOANUI BLUEPRINT (E.T1) (IMP N.Z.), D: WARRENSVILLE L VANITY G74

JUNIOR CHAMPION HEIFER- Society Sash -416

RESERVE JUNIOR CHAMPION HEIFER- Society Sash. -430

Class A073 BULL, born on or between 1st August, 1994 and 30th September, 1994 (over 12 months and not over 14 months).

- 434 **Doonbiddie Wonderview Pty Ltd :** DOONBIDDIE JAMES BOND (E.T) GEWP60 (P60), 02/08/94, S: BOND 75A (IMP CAN), D: MISS DESIGN L42 -2
- 435 **Doonbiddie Wonderview Pty Ltd :** DOONBIDDIE ROGER MOORE GEWP63 (P63), 02/08/94, S: WTK 55Y BOND 75A (IMP CAN), D: DOONBIDDIE SUPREME MAY J67 (E.T) -1
- 436 **Margfred Park :** MARGFRED PARK DYNASTY 31 (E.T) MFBP633 (P633), 11/08/94, S: MARGFRED PARK 37U BOUND FOR GLORY (A.I) (E.T), D: BT ROUNDUP JUNO 538R -3
- 437 **Will Ms L:** WILKEL PROTOTYPE HLWP11 (P11), 28/08/94, S: WILKEL 90210, D: WILKEL MURPHY BROWN

Class A074 BULL, born on or between 1st June, 1994 and 31st July, 1994(over 14 months and not over 16 months).

- 438 **Tara Pastoral Co :** TARADALE PREDOMINATOR P64 JTDP64 (P64), 09/06/94, S: THE BRAES PREDOMINATOR J164, D: TARADALE BELLE 71
- 439 **Fincham Pty Ltd R G:** BURANDO IGNITION 1 P43 RGFP43 (P43), 12/06/94, S: VALMA PRIDE, D: BURANDO VANITY 33 -3
- 440 **Mallee Park Poll Hereford Stud :** MALLEE PARK CHEROKEE P2 MP P2 (P2), 23/06/94, S: WOOLFORD P183 NICK 2U, D: KINROSS PARK MILLY (E.T)
- 441 **Hoffmann J M:** MOORLANDS EXPELL P324 (S) LVDP324 (P324), 07/07/94, S: SUNDOWN HORATIO HH519 (E.T1), D: MOORLANDS CHERRY RIPE L329
- 442 **Margfred Park :** MARGFRED PARK BLITZEM P610 (E.T) MFBP610 (P610), 25/07/94, S: MARGFRED PARK DYNASTY 15 (E.T), D: MARGFRED PARK ELEGANCE 3 (E.T) -1
- 443 **Doonbiddie Wonderview :** DOONBIDDIE GOLD FINGER (A.I) (E.T) GEWP49 (P49), 27/07/94, S: WTK 55Y BOND 75A (IMP CAN), D: MARGFRED PARK FRAN H60
- 444 **Doonbiddie Wonderview Pty Ltd :** DOONBIDDIE BONDAGE (E.T) GEWP94 (P94), 29/07/94, S: WTK 55Y BOND 75A (IMP CAN), D: DOONBIDDIE LADY NITE J31 -2

Class A075 BULL, born on or between 1st April, 1994 and 31st May, 1994 (over 16 months and not over 18 months).

- 445 **Steer B L W:** WARRENSVILLE MAVERICK P71 SW P71 (P71), 01/04/94, S: KOANUI BLUEPRINT (E.T1) (IMP N.Z.), D: WARRENSVILLE BOUNTY L179
- 446 **Steer N:** FIVE STAR BLUEPRINT P78 5S P78 (P78), 06/04/94, S: KOANUI BLUEPRINT (E.T1) (IMP N.Z.), D: FIVE STAR KR MARITANA J354 (E.T1)
- 447 **Grylls E J:** CAMDEN VIEW 37U BANDIT P03 (E.T) TSFP03 (P03), 08/04/94, S: RFLOA R271 DYNASTY 7U (E.T), D: BT ROUNDUP JUNO 540R (E.T) -2

448 **Berkeley H C & Mrs M D:** NOOKEN PALMER (E.T) SSMP434 (P434), 13/04/94, S: KILMORLIE 67N REVOLUTION 59S, D: SUNDOWN DUCHESS PK010 -3

449 **Berkeley H C & Mrs M D:** NOOKEN PANACHE SSMP438 (P438), 14/04/94, S: PUTNEY CINCINNATI KID 8X (IMP CAN), D: NOOKEN MAB (E.T) -1

450 **Berkeley H C & Mrs M D:** NOOKEN PANCRAS (E.T) SSMP440 (P440), 16/04/94, S: KILMORLIE 67N REVOLUTION 59S, D: SUNDOWN DUCHESS PK010 (E.T)

451 **Tara Pastoral Co :** TARADALE PREDOMINATOR P24 JTDP24 (P24), 01/05/94, S: THE BRAES PREDOMINATOR J164, D: TARADALE BELLE 56

452 **Bradley K C, I J & P:** DELAWARE ADMIRAL KBDP1 (P1), 03/05/94, S: HOMEDEN MILKMAN K07, D: HOMEDEN FLORRIE 12 (E.T)

Class A076 BULL, born on or between 1st February, 1994 and 31st March, 1994(over 18 months and not over 20 months).

453 **Karlee :** KARLEE WESTMAN 135Y (A.I) (E.T) WBPP3 (P3), 10/02/94, S: WTK 67U MIDWEST 135Y (IMP CAN), D: DOONBIDDIE CARMEN -1

454 **Margfred Park :** MARGFRED PARK DYNASTY P313 (E.T) MFPB313 (P313), 06/03/94, S: MARGFRED PARK DYNASTY 4 (E.T), D: MARGFRED PARK JUNO H127 (E.T5) -2

455 **Steer B L W:** WARRENSVILLE BLUEPRINT P20 SW P20 (P20), 21/03/94, S: KOANUI BLUEPRINT (E.T1) (IMP N.Z.), D: WARRENSVILLE VICTOR K87 -3

456 **Grylls E J:** ERIN JOHN ACE OF HEARTS (E.T) GEJP14 (P14), 31/03/94, S: MARGFRED PARK DYNASTY 4 (E.T), D: MARGFRED PARK MOONBEAM 4

JUNIOR CHAMPION BULL- Society Sash, \$50 presented by **WESFARMERS FEDERATION INSURANCE** (S229) -435

RESERVE JUNIOR CHAMPION BULL- Society Sash -453

Class A077 HEIFER, born on or between 1st October, 1993 and 31st January, 1994 (over 20 months and not over 24 months).

457 **Berkeley H C & Mrs M D:** NOOKEN NUBLE (E.T) 483811 (N401), 10/12/93, S: PUTNEY CINCINNATI KID 8X (IMP CAN), D: NOOKEN GYPSY -435

Class A078 HEIFER, born on or between 1st April, 1993 and 30th September, 1993 (over 24 months and not over 30 months).

458 **Hoffmann J M:** DEDDICK PARK FANCY 6 HCJN38 (N38), 06/08/93, S: CASTLE BEND RELIABLE, D: DEDDICK PARK FANCY (E.T)

459 **Margfred Park :** MARGFRED PARK MOONBEAM 33 (E.T) 482506 (N98), 19/08/93, S: JR P183 RIVAL T205, D: MARGFRED PARK MOONBEAM G63 (E.T1) -2

460 **Margfred Park :** MARGFRED PARK FRAN N112 (E.T) MFBN112 (N112), 10/09/93, S: LCPH P183 CHICAGO 9Y (IMP CAN), D: MARGFRED PARK FRAN 209X (E.T) -1

461 **Grylls E J:** MALLEE PARK ALMOND N30 MP N30 (N30), 18/09/93, S: MALLEE PARK KID K15 (E.T), D: MALLEE PARK ALMOND L4

462 **Mallee Park Poll Hereford Stud :** MALLEE PARK LAST DAY N31 MP N31 (N31), 27/09/93, S: MALLEE PARK KID K15 (E.T), D: MALLEE PARK LAST DAY J24 -3

Class A079 COW OR HEIFER - born on or between 1st April, 1992 and 31st March, 1993(over 30 months and not over 42 months).

463 **Ballancelea Holdings Pty Ltd :** STUDBROOK DUCHESS M45 (E.T) 466327 (M45), 07/05/92, S: KINGSTOWN ENFIELD J11, D: STUDBROOK DUCHESS 8 -3

464 **Ellis J:** MARGFRED PARK CARMINA 27 (E.T) 477803 (N11), 07/02/93, S: MARGFRED PARK DYNASTY 4, D: MARGFRED PARK CARMINA T205 J45 -1

465 **Cole Mrs E S R:** SEAGROVE MANDARINE SECN157 (N157), 20/03/93, S: TARADALE TOGO, D: SEAGROVE MARTHA

466 **Grylls E J:** MARGFRED PARK JUNO 30 480090 (N44), 22/03/93, S: LCPH P183 CHICAGO 9Y (IMP CAN), D: THE ANCHORAGE 452 JUNO F53 (E.T) -2

467 **Fincham Pty Ltd R G:** BURANDO PRIDES MICHELE 72 N11 475448 (N11), 31/03/93, S: VALMA PRIDE, D: BURANDO MICHELE 53

Class A080 COW - born on or between 1st April, 1990 and 31st March, 1992 (over 42 months and not over 66 months).

468 **Doonbiddie Wonderview Pty Ltd :** LJS 10Y MISS DESIGN L42 (E.T) 454722 (L42), 04/11/91, S: DAVIS THE WIZARD 10Y (E.T1), D: CIRCLE-D 107P DESIGN 451T -1

469 **Berkeley H C & Mrs M D:** NOOKEN MAGDALEN (E.T) 471516 (M269), 12/02/92, S: FLORAL VIEW NAVIGATOR (IMP CAN), D: SUNDOWN DUCHESS PK010 (E.T)

SENIOR CHAMPION COW- Society Sash. -468

RESERVE SENIOR CHAMPION COW- Society Sash. -464

GRAND CHAMPION COW OR HEIFER- Society Sash, the **ATTUNGA TROPHY** presented by **Mr. J.J. Callaghan**, Kilmore, Vic, \$120 (S230) and \$50 cash prize presented by **Mr. J.D. Campbell**, "Woodlands", Holbrook, N.S.W. (S231) -468

Class A081 BULL, born on or between 1st December, 1993 and 31st January, 1994 (over 20 months and not over 22 months).

470 **Margfred Park :** MARGFRED PARK ACCLAIM (E.T) MFBN200 (N200), 17/12/93, S: LCPH P183 CHICAGO 9Y, D: MARGFRED PARK MOONBEAM 4 -1

16 BEEF

- 471 **Berkeley H C & Mrs M D:** NOOKEN PADDY SSMP422 (P422), 28/01/94, S: SCCX 81W IMPACT 410Y (IMP CAN), D: SUNDOWN IRISH MAID 2 -2

Class A082 BULL, born on or between 1st October, 1993 and 30th November, 1993(over 22 months and not over 24 months).

- 472 **Ballancelea Holdings Pty Ltd :** STUDBROOK NESS N67 (E.T) SCBN67 (N67), 12/11/93, S: GK FED EX 500Z (IMP U.S.A.), D: BACCHANTE CLARICE 2
473 **Berkeley H C & Mrs M D:** NOOKEN NUGENT (E.T) 325786 (N418), 24/11/93, S: PUTNEY CINCINNATI KID 8X (IMP CAN), D: NOOKEN JOY (E.T) scr

Class A083 BULL, born on or between 1st July, 1993 and 30th September, 1993(over 24 months and not over 27 months).

- 474 **Mallee Park Poll Hereford Stud :** MALLEE PARK BANNER N26 MP N26 (N26), 15/08/93, S: PUTNEY CINCINNATI KID 8X (IMP CAN), D: HARVIE MISS JUSTA BANNER 6S (IMP CAN) -1
475 **Northfield Poll Hereford Stud :** NORTHFIELD BUNDA BERG (A.I) (E.T) NCFN28 (N28), 09/09/93, S: MARGFRED PARK DYNASTY 4 (A.I) (E.T), D: NORTHFIELD DONNA MISCHIEF 16

Class A084 BULL, born on or between 1st April, 1993 and 30th June, 1993(over 27 months and not over 30 months).

- 476 **Steer N:** FIVE STAR NATURALIST N6 5S N6 (N6), 09/06/93, S: KOANUI BLUEPRINT (E.T1) (IMP N.Z.), D: FIVE STAR KR MARITANA J175 (E.T5) -1
477 **Steer N:** FIVE STAR NEMESIS N9 5S N9 (N9), 14/06/93, S: KOANUI BLUEPRINT (E.T1) (IMP N.Z.), D: FIVE STAR KR MADELON J281 (E.T1) -2

Class A085 BULL, born on or between 1st October, 1991 and 31st March, 1993(over 30 months and not over 48 months).

- 478 **Tarca W & C J:** MERAWAH LONE STAR (E.T) 307211 (M18), 27/03/92, S: IHRY EXCEED (IMP U.S.A.), D: MERAWAH CUPID 98 -2
479 **Cole Mrs E S R:** SEAGROVE MISTRAL 314443 (M143), 18/04/92, S: PINE HILL MAXIMUM, D: SEAGROVE MEKAS
480 **Mansfield T:** MARGFRED PARK CHICAGO 25 (E.T) 315170 (M139), 31/08/92, S: LCPH P183 CHICAGO 9Y (IMP CAN), D: BT ROUNDUP JUNO 538R (E.T) -1
481 **Grylls E J:** MARGFRED PARK HALLMARK 12 (E.T) 315167 (M170), 27/10/92, S: MARGFRED PARK HALLMARK (E.T1), D: MARGFRED PARK CARMINA T205 J45 (E.T) -3

SENIOR CHAMPION BULL- Society Sash, \$25 presented by **WESFARMERS FEDERATION INSURANCE** (S232) - 480

RESERVE SENIOR CHAMPION BULL- Society Sash -478

GRAND CHAMPION BULL- Society Sash, \$200 presented by **WESFARMERS FEDERATION INSURANCE**(S233) and the **SIR KENNETH AND LADY LUKE MEMORIAL TROPHY** -435

The Trophy to be won three times by the same exhibitor before becoming their permanent property.

Winners: 1973, A. & B. Vearing & Sons; 1974, Taylors Maralan Poll Hereford Stud; 1975, Frank Coopersmith; 1976, John H. Sleigh; 1977, Anderson Pastoral Co.; 1978, Fairy-Mount Pastoral Co.; 1979, Majestic Poll Hereford Stud; 1980, K. & A. Hicks; 1981, Mindaribba Stud Pty. Ltd.; 1982, J., D. & R. Hanson; 1983, J., D. & R. Hanson; 1984, Mindaribba, Anderson, Davies, House; 1985, F.J. O'Dea; 1986, Evesham & Associated Poll Herefords; 1987, L.H. & I.M. Bennett & Son; 1988, J.H. & L.J. Watson; 1989, N.K. Langlands & R. & M. McGregor; 1990, Doonbiddie/Wigzell/Hanstein/Jamasa; 1991, Dunhelen Poll Herefords; 1992, Margfred Park & R. Anderson; 1993, Margfred Park, 1994 Margfred/ Grylls/ Debarry/ Keech.

Class A086 * GROUP PRIZE: BEST THREE HEAD, both sexes to be represented and all owned by the exhibitor (i.e. name of exhibitor to be identical for each animal). Competition in this class is limited to animals exhibited in the ordinary classes.

- 482 **Doonbiddie Wonderview Pty Ltd** -1
484 **Grylls E J** -3
485 **Mallee Park Poll Hereford Stud**
486 **Margfred Park** -2
488 **Steer B L W**

THE PINE HILL TROPHY presented by The Estate of the Late W.K. Hicks, "Yarramundi", Woori Yallock, Vic., will be awarded to the exhibitor of winning group in Class A086. The Trophy to be won three times by the same exhibitor before becoming their permanent property. Outright winners of No. 1 Trophy: 1982, J., D. & R. Hanson; No. 2 Trophy: 1991, L.H. & I.M. Bennett & Son; Trophy No. 3 Winners; 1993, Margfred Park, 1994, S, K & C Hawkins. Doonbiddie Wonderview 8/L

Class A087 * SIRES' PROGENY GROUP: BEST THREE HEAD, the progeny of one sire, not necessarily all owned by the exhibitor. The name of the sire to be given on the entry form. Competition in this Class is limited to animals exhibited in the ordinary Classes

- 491 **Steer J F H & E J:** GROUP BY HAROLDSON RAIDER P183 2Z (IMP U.S.A.)
492 **Steer B L W:** GROUP BY KOANUI BLUEPRINT (E.T1) (IMP N.Z.) -3
493 **Steer N:** GROUP BY KOANUI BLUEPRINT (E.T1) (IMP N.Z.) -2
494 **Doonbiddie Wonderview Pty Ltd :** GROUP BY WTK 55Y BOND 75A (IMP CAN) -1

THE BAYUNGA TROPHY presented by The Estate of the Late J.H. Sleigh, Bayunga, Nagambie, Vic., will be awarded to the exhibitor of the winning group in Class A087. The Trophy to be won three times by the same exhibitor before becoming their permanent property. Outright winners of No. 1 Trophy: 1982, J. D. & R. Hanson. Winners of present trophy: 1984, C.R. & P. Edson; 1985, Anderson Pastoral Company Trust; 1986, Anderson Pastoral Co.; 1987, L.H. & I.M. Bennett & Son;

- 494

1988, L.H. & I.M. Bennett & Son; 1989, Ballancea Holdings P/L; 1990, Laradoc Pty.Ltd.; 1991, Howland Poll Hereford Stud; 1992, Margfred Park; 1993, Margfred Park, 1994, E.J. Grylls.

Class A088 * BEST TWO BULLS bred by exhibitor.

- 483 Doonbiddie Wonderview Pty Ltd -1
487 Margfred Park -2
489 Steer B L W -3
490 Steer B L W
495 Tara Pastoral Co

VICTORIAN POLL HEREFORD ASSOCIATION PRIZE:

\$100 cash prize will be awarded to the winner of Class A088. (S234)

- 483 Doonbiddie Wonderview P/L

PERFORMANCE CLASSES

(ENTRIES IN THESE CLASSES MAY ALSO BE ENTERED IN ORDINARY CLASSES)

BULL, born on or between 1st April, 1993 and 31st May, 1994 (over 16 months and not over 30 months) suitable for the following market classes:

Class *A089 BULL, - as a terminal sire in the same breed or cross-bred breeding herd, producing progeny suitable for a vealer/yearling market with a Hot Standard Carcase weight range of 150-210 kgs and an ideal fat range of 5-11mm at the P8 rump site in favourable Southern Australian farming conditions.

- 445 **Steer B L W:** WARRENSVILLE MAVERICK P71 SW P71 (P71), 01/04/94, S: KOANUI BLUEPRINT (E.T1) (IMP N.Z.), D: WARRENSVILLE BOUNTY L179 -3
446 **Steer N:** FIVE STAR BLUEPRINT P78 5S P78 (P78), 06/04/94, S: KOANUI BLUEPRINT (E.T1) (IMP N.Z.), D: FIVE STAR KR MARITANA J354 (E.T1)
455 **Steer B L W:** WARRENSVILLE BLUEPRINT P20 SW P20 (P20), 21/03/94, S: KOANUI BLUEPRINT (E.T1) (IMP N.Z.), D: WARRENSVILLE VICTOR K87
476 **Steer N:** FIVE STAR NATURALIST N6 5S N6 (N6), 09/06/93, S: KOANUI BLUEPRINT (E.T1) (IMP N.Z.), D: FIVE STAR KR MARITANA J175 (E.T5)
477 **Steer N:** FIVE STAR NEMESIS N9 5S N9 (N9), 14/06/93, S: KOANUI BLUEPRINT (E.T1) (IMP N.Z.), D: FIVE STAR KR MADELON J281 (E.T1) -1
496 **Brumby Ms S:** DAVILON UNEXPECTED P15 (E.T) DAVP15 (P15), 26/03/94, S: BROUGHTON TROJAN K16, D: HOMEDEN SEQUIN 6 (A.I) -2
497 **Brumby Ms S:** DAVILON DAVID P16 DAVP16 (P16), 05/04/94, S: BELLWYN DUKE V140, D: DAVILON SEQUIN M11

A cash prize of \$250 and an advertising package valued at \$250 presented by STOCK & LAND will be awarded to the winner of Class A089. - 477 - N STEER

Class *A090 BULL, - for producing female progeny of the same breed in a self replacing beef herd and the steer progeny portion suitable for a yearling market with a Hot Standard Carcase weight range of 210-240 kgs and an ideal fat range of 5-11mm at the P8 rump site in favourable Southern Australian farming conditions.

- 445 **Steer B L W:** WARRENSVILLE MAVERICK P71 SW P71 (P71), 01/04/94, S: KOANUI BLUEPRINT (E.T1) (IMP N.Z.), D: WARRENSVILLE BOUNTY L179
446 **Steer N:** FIVE STAR BLUEPRINT P78 5S P78 (P78), 06/04/94, S: KOANUI BLUEPRINT (E.T1) (IMP N.Z.), D: FIVE STAR KR MARITANA J354 (E.T1)
455 **Steer B L W:** WARRENSVILLE BLUEPRINT P20 SW P20 (P20), 21/03/94, S: KOANUI BLUEPRINT (E.T1) (IMP N.Z.), D: WARRENSVILLE VICTOR K87 -2
476 **Steer N:** FIVE STAR NATURALIST N6 5S N6 (N6), 09/06/93, S: KOANUI BLUEPRINT (E.T1) (IMP N.Z.), D: FIVE STAR KR MARITANA J175 (E.T5)
477 **Steer N:** FIVE STAR NEMESIS N9 5S N9 (N9), 14/06/93, S: KOANUI BLUEPRINT (E.T1) (IMP N.Z.), D: FIVE STAR KR MADELON J281 (E.T1) -1
496 **Brumby Ms S:** DAVILON UNEXPECTED P15 (E.T) DAVP15 (P15), 26/03/94, S: BROUGHTON TROJAN K16, D: HOMEDEN SEQUIN 6 (A.I) -3
497 **Brumby Ms S:** DAVILON DAVID P16 DAVP16 (P16), 05/04/94, S: BELLWYN DUKE V140, D: DAVILON SEQUIN M11

A cash prize of \$250 and an advertising package valued at \$250 presented by STOCK & LAND will be awarded to the winner of Class A090. - 477 - N STEER

Winners of these classes, if under 20 months of age have the option to compete for the Junior Championship, if winners are over 20 months of age they have the option to compete for the Senior Championship.

BEST MAINTAINED POLL HEREFORD TEAM

Judging will take place daily from Wednesday, 27th September until the following Saturday, under the same scale of points as for the Inter-Breeds Competition. There is no entry fee and all Exhibitors' Teams will automatically compete for the prizes.

H.C. & MRS M.D. BERKELEY -1
Ms L. WILL -2, Margfred Park -3

MOST SUCCESSFUL EXHIBITOR

A Special Sash will be awarded to the most successful exhibitor providing there are three or more Exhibitors. Three points will be allotted for a first prize, two points for a second and one point for a third prize, in each ordinary class. In addition two points will be allotted for Grand Champion, three for Senior and Junior Champions and two for Reserve Senior and Reserve Junior Champions. In the event of two or more exhibitors securing an equal number of points the exhibitor gaining the greatest number of first prizes shall be the winner.

Doonbiddie Wonderview P/L

ANGUS

Class A093 HEIFER, born on or between 1st July, 1994, and 30th September, 1994 (over 12 months and not over 15 months).

- 498 **Christie K L & H R:** LYCARO GAYE P16 (A.I) VKCP16 (LY P16), 04/07/94, S: G T MAXIMUM (U.S.A.), D: KUKAKUNGA GAYE H18
- 499 **Kyloh Pastoral Co :** KYLOH 727 ECLYPTA P22 (A.I) VWKP22 (WSK P22), 14/07/94, S: VICTOREE LASATER (A.I) (E.T), D: KYLOH KAREN K19 (A.I) (E.T)
- 500 **Tibooburra Angus Stud :** TIBOOBURRA TRENDY LASS P131 VTTP131 (LKK P131), 15/07/94, S: KRUEGERS NEW TREND (A.I) (E.T) (IMP U.S.A.), D: TIBOOBURRA PRIM LASSIE
- 501 **Edwards L & J:** WILLOW FIELDS CINDY P51 VWNP51 (BIWP51), 17/07/94, S: TYRONE FARMS TRENDSETTER (A.I), D: WILLOW FIELDS CINDY M2 (A.I) (E.T)
- 502 **Branson S & N:** BANQUET KITE P45 (A.I) (E.T) VONP45 (SNB P45), 01/08/94, S: ATAHUA LEGACY 26-90 (A.I) (E.T) (N.Z.), D: KINGFIELD KITE L88 (A.I)
- 503 **Merrigrange Pty Ltd :** MERRIGRANGE MISS AUSTRALIA P233 (A.I) (E.T) VMGP233 (MGG P233), 05/08/94, S: VDAR NEW TREND 802 (U.S.A.), D: NIGHTWATCH MISS AUSTRALIA
- 504 **Watson Dr B I:** WILLOW FIELDS GOLD FLASH P66 (A.I) (E.T) VWNP66 (BIW P66), 05/08/94, S: VDAR NEW TREND 315 (U.S.A.), D: WYNFIELD GOLD FLASH G52 (A.I) -2
- 505 **Edwards L & J:** MERRIBROOK MILDRED P14 (A.I) (E.T) VRTP14 (RMGP14), 08/08/94, S: GDAR OSCAR 711 (A.I) (E.T) (U.S.A.), D: MERRIGRANGE MILDRED E74 (E.T) -3
- 506 **Branson S & N:** BANQUET DREAM P49 (A.I) (E.T) VONP49 (SNB P49), 21/08/94, S: PACK POWER SCOTCH CAP 889 (E.T) (U.S.A.), D: BANQUET KIWI DREAM (A.I) -1
- 507 **Ko Angus Stud :** KOA BARUNAH P11 (A.I) (E.T) NZCP11 (KO P11), 05/09/94, S: G T MAXIMUM (U.S.A.), D: TE MANIA BARUNAH C36 (A.I)
- 508 **Cooper J L S:** CIRCLE 8 IRIS (A.I) (E.T) BBBP5 (P5), 06/09/94, S: GDAR OSCAR 711 (A.I) (E.T) (U.S.A.), D: WILSON DOWNS IRIS G15 (A.I)
- 509 **Merrigrange Pty Ltd :** MERRIGRANGE WILCOOLA P200 (A.I) (E.T) VMGP200 (MGG P200), 07/09/94, S: G T MAXIMUM (U.S.A.), D: MERRIGRANGE WILCOOLA K187
- 510 **J D Ostrich Services Pty Ltd :** TELPARA HILLS MISS ROLL GOLD SPTP132 (PT P132), 21/09/94, S: MERCHISTON POWERPAK 510 (A.I) (IMP N.Z.E), D: WILLOW FIELDS ROLL-GOLD L83 (A.I) (E.T)

Class A094 HEIFER, born on or between 1st April, 1994 and 30th June, 1994 (over 15 months and not over 18 months).

- 511 **Merrigrange Pty Ltd :** MERRIGRANGE PINESONG P97 VMGP97 (MGG P97), 10/04/94, S: MERRIGRANGE SCOTCH WHISKY M15, D: MERRIGRANGE PINESONG L152 -1
- 512 **Tibooburra Angus Stud :** TIBOOBURRA PENNY P104 VTTP104 (LKK P104), 17/04/94, S: TIBOOBURRA DAN PATCH (A.I) (E.T), D: TIBOOBURRA PENNY M11 (A.I) -3
- 513 **Merrigrange Pty Ltd :** MERRIGRANGE JANE P153 (A.I) VMGP153 (MGG P153), 04/06/94, S: VDAR NEW TREND 802 (U.S.A.), D: MERRIGRANGE JANE G100 (A.I) (E.T) -2
- 514 **J D Ostrich Services Pty Ltd :** TELPARA HILLS DORIS NZ SPT P125 (PT P125), 27/06/94, S: MERCHISTON POWERPAK 510 (A.I) (IMP N.Z.E), D: TELPARA HILLS DORIS L25

Class A095 HEIFER, born on or between 1st February, 1994 and 31st March, 1994 (over 18 months and not over 20 months).

- 515 **Merrigrange Pty Ltd :** MERRIGRANGE VICKY P7 (A.I) (E.T) VMGP7 (MGG P7), 01/02/94, S: DOUBLE A WILLIE BOY 2S (CAN), D: MERRIGRANGE VICKY D114 (A.I) (E.T)
- 516 **Merrigrange Pty Ltd :** MERRIGRANGE JANE P12 (A.I) (E.T) VMGP12 (MGG P12), 02/02/94, S: SCOTCH CAP (U.S.A.), D: MERRIGRANGE JANE G100 (A.I) (E.T) -2
- 517 **Tibooburra Angus Stud :** TIBOOBURRA BEULAH P14 (A.I) VTTP14 (LKK P14), 09/02/94, S: BROST TRUMP 035 (A.I) (E.T) (IMP U.S.A.), D: TIBOOBURRA BEULAH H38 (A.I) -1
- 518 **Ko Angus Stud :** KOA VICKY P1 (A.I) NZCP1 (KO P1), 02/03/94, S: GDAR OSCAR 711 (A.I) (E.T) (U.S.A.), D: MERRIGRANGE VICKY H42 (A.I) (E.T)
- 519 **Campagnolo V & M E:** ABBARINGA ECLYPTA P36 (A.I) (E.T) NWDP36 (BAR P36), 24/03/94, S: G T MAXIMUM (U.S.A.), D: KYLOH ECLYPTA H14 (A.I) (E.T) -3

JUNIOR CHAMPION HEIFER- Society Sash -511

RESERVE JUNIOR CHAMPION HEIFER- Society Sash. -506

Class A096 BULL, born on or between 1st August, 1994 and 30th September, 1994 (over 12 months and not over 14 months).

- 520 **Merrigrange Pty Ltd :** MERRIGRANGE SHARVILL P152 VMGP152 (MGG P152), 06/08/94, S: MERRIGRANGE STOCKMAN L21, D: MERRIGRANGE WILCOOLA M46 -1
- 521 **Collins R & L:** MERRIBROOK POWER FORCE (A.I) (E.T) VRTP15 (RMG P15), 10/08/94, S: VDAR NEW TREND 315 (U.S.A.), D: MERRIBROOK MILDRED L4 (A.I) (E.T)
- 522 **Watson Dr B I:** WILLOW FIELDS POP GUN (A.I) (E.T) VWNP71 (BIW P71), 11/08/94, S: M A COMMANDER (IMP U.S.A.), D: LUBRA BEND CONNIE G32

Welcome to Melbourne's new radio station!



Glenn Miller



Nat King Cole



Magic

693 AM

Unforgettable songs from the 40s, 50s and 60s



Connie Francis



Louis Armstrong



Perry Como



Johnny Young

It's bright. It's lively. It's warm and friendly. It's Melbourne's exciting new AM station with unforgettable songs from the 40s, 50s and 60s. Presented by some of Australia's favourite names: Johnny Young at Breakfast. John O'Donnell on Morning, Mark Carter in the Afternoon and Brendan McGreal at night. All your favourite songs. All your favourite friends. Tune to Magic .693AM.

1st on the dial for football



Radio's hottest footy call! Kevin Bartlett,

Sam Kekovich, Steven Quartermain and Tony Shaw bring all the AFL action every Friday, Saturday and Sunday.

Magic
693 AM

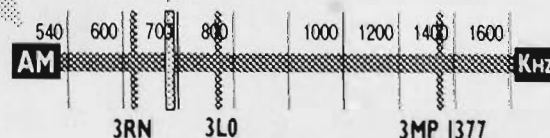



EXTREME REFRESHMENT

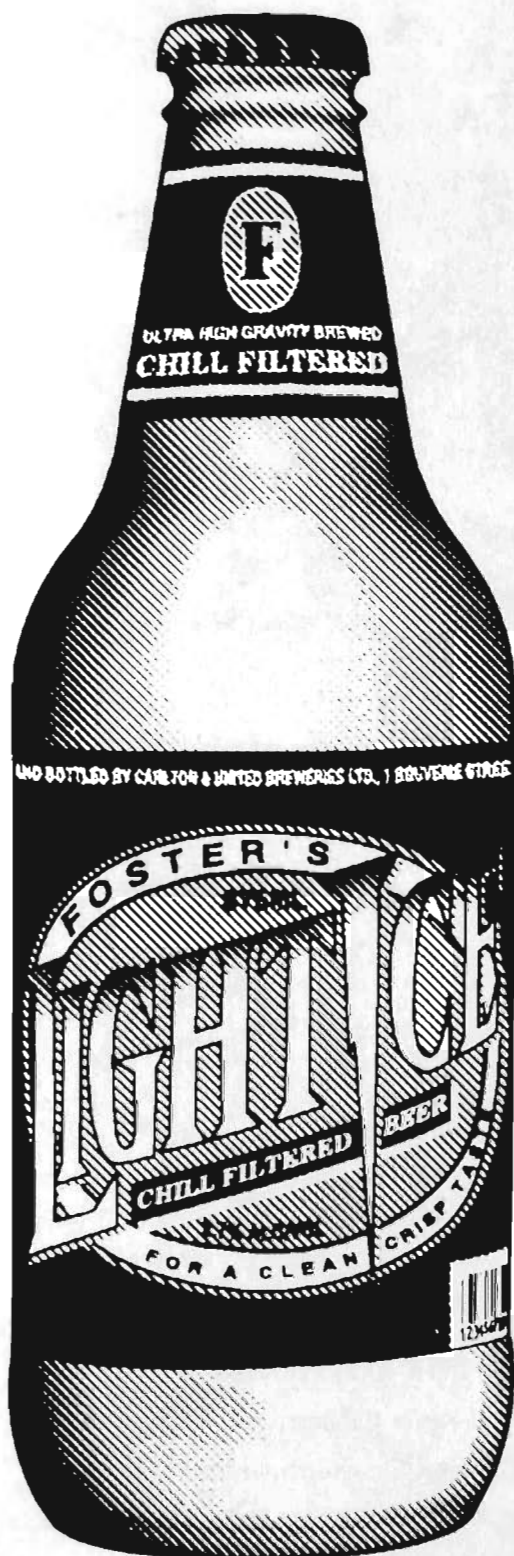

- 523 **Branson S & N:** BANQUET POWERHOUSE P50 (A.I) (E.T) VONP50 (SNB P50), 21/08/94, S: PACK POWER SCOTCH CAP 889 (E.T) (U.S.A.), D: BANQUET KIWI DREAM (A.I) -2
- 524 **Branson S & N:** BANQUET POWERFULL P55 (A.I) (E.T) VONP55 (SNB P55), 26/08/94, S: PACK POWER SCOTCH CAP 889 (E.T) (U.S.A.), D: BANQUET KIWI DREAM (A.I)
- 525 **Ko Angus Stud :** KOA KOSTYA P16 (A.I) (E.T) NZCP16 (KO P16), 08/09/94, S: KMA HIGHROLLER 5025 (U.S.A.), D: TE MANIA DANDLOO H5 (A.I) (E.T)
- 526 **Merrigrange Pty Ltd :** MERRIGRANGE MIDNIGHT P190 (A.I) (E.T) VMGP190 (MGG P190), 08/09/94, S: G T MAXIMUM (U.S.A.), D: MERRIGRANGE VICKY H43
- 527 **Ko Angus Stud :** KOA FENECH P18 (A.I) (E.T) NZCP18 (KO P18), 09/09/94, S: G T MAXIMUM (U.S.A.), D: TE MANIA BARUNAH C36 (A.I) -3
- 528 **Cooper J L S:** CIRCLE 8 CORN HUSKER (A.I) (E.T) BBBP7 (P7), 14/09/94, S: N BAR CORNHUSKER Y2741 (U.S.A.), D: ST PAULS BARUNAH M3 (A.I) (E.T)
- 529 **Pearson D R & J:** BLACKMORE PANAMA P29 (A.I) VBP P29 (DJP P29), 20/09/94, S: WAITAPU MAGNITUDE (E.T) (IMP N.Z.E), D: BORISNOE CARROO G4 (A.I)
- 530 **Pearson D R & J:** BLACKMORE PONTIAC P32 (A.I) VBPP32 (DJP P32), 22/09/94, S: HOFF VALEDICTORIAN SC925 (U.S.A.), D: BLACKMORE CAMILLA J2 (A.I)
- 531 **Cooper J L S:** CIRCLE 8 PIRATE (A.I) BBBP12 (P12), 25/09/94, S: M A COMMANDER (IMP U.S.A.), D: LUBRA BEND VERA

Class A097 BULL, born on or between 1st June, 1994 and 31st July, 1994 (over 14 months and not over 16 months).

- 532 **Merrigrange Pty Ltd :** MERRIGRANGE VIC'S CHOICE P132 VMGP132 (MGG P132), 02/06/94, S: MERRIGRANGE HAMILTON K12, D: MERRIGRANGE VICKY D114 -2
- 533 **Dsk Angus :** DSK 315 PROMOTER P13 (A.I) NKSP13 (DSK P13), 16/06/94, S: VDAR NEW TREND 315 (U.S.A.), D: DULVERTON KERRY G23 (A.I)
- 534 **Halliday C: J & C POWER DRIVE** BCHP2 (P2), 02/07/94, S: MERRIGRANGE RANSOM K154 (A.I), D: WILLOW FIELDS DONNA K101 (A.I) (E.T)
- 535 **Collins R & L:** MERRIBROOK PONTIAC VRTP12 (RMG P12), 26/07/94, S: MERRIGRANGE RANSOM K154 (A.I), D: 6+ PRIDE G50 (A.I) (E.T) -1

Class A098 BULL, born on or between 1st April, 1994 and 31st May, 1994 (over 16 months and not over 18 months).

- 536 **Kyloh Pastoral Co :** KYLOH 727 PARADYME P6 (A.I) VWKP6 (WSK P6), 01/04/94, S: GDAR EXECUTIVE 727 (U.S.A.), D: KYLOH KANDY K17 -2
- 537 **Scanlon Partnership :** CAERLEON INNOVATOR P2 NQXP2 (P2), 02/04/94, S: FARRER LONGISIMUS CORSI (A.I), D: BLACK GOLD CLAYRE J37 (A.I) (E.T)

- 538 **Collins R & L:** MERRIBROOK POT BLACK (A.I) VRT P6 (RMG P6), 02/04/94, S: G T MAXIMUM (U.S.A.), D: 6+ ALL FOURS F117 (A.I) (E.T) -1
- 539 **Branson S & N:** BANQUET SUPREME P31 (A.I) VON P31 (SNB P31), 22/04/94, S: ATAHUA LEGACY 26-90 (A.I) (E.T) (N.Z.), D: KINGFIELD ROSEBUD L78
- 540 **Merrigrange Pty Ltd :** MERRIGRANGE TRENT P106 (A.I) (E.T) VMGP106 (MGG P106), 22/04/94, S: VDAR NEW TREND 802 (U.S.A.), D: NIGHTWATCH MISS AUSTRALIA (A.I)
- 541 **Merrigrange Pty Ltd :** MERRIGRANGE DUKE P80 VMGP80 (MGG P80), 24/04/94, S: MERRIGRANGE SIR RALPH K136, D: MERRIGRANGE ESTER L18
- 542 **Durrant I J:** STARDUST BITTER P14 (TW) VIDP14 (STD P14), 28/04/94, S: ABBARINGA LAWMAN L28 (A.I) (E.T), D: KYLOH ELLA E15 (A.I) (E.T)
- 543 **Durrant I J:** STARDUST GLITTER P13 (TW) VIDP13 (STD P13), 28/04/94, S: ABBARINGA LAWMAN L28 (A.I) (E.T), D: KYLOH ELLA E15 (A.I) (E.T) -3

Class A099 BULL, born on or between 1st February, 1994 and 31st March, 1994 (over 18 months and not over 20 months).

- 544 **Branson S & N:** BANQUET PECAN P14 (A.I) VONP14 (SN3 P14), 01/02/94, S: ATAHUA LEGACY 26-90 (A.I) (E.T) (N.Z.), D: KINGFIELD IRENE J24 (A.I) -2
- 545 **Merrigrange Pty Ltd :** MERRIGRANGE SCOTTISH P9 (A.I) (E.T) VMGP9 (MGG P9), 02/02/94, S: SCOTCH CAP (U.S.A.), D: MERRIGRANGE JANE G100 (A.I) (E.T) -1
- 546 **Tibooburra Angus Stud :** TIBOOBURRA TRUMP P24 (A.I) VTTP24 (LKK P24), 16/02/94, S: BROST TRUMP 035 (A.I) (E.T) (IMP U.S.A.), D: TIBOOBURRA BUNYIP 848 -3
- 547 **Campagnolo V & M E:** ABBARINGA PERFORMER (A.I) (E.T) NWDP7 (BAR P7), 25/02/94, S: G T MAXIMUM (U.S.A.), D: KYLOH ECLYPTA H14 (A.I) (E.T)
- 548 **Tibooburra Angus Stud :** TIBOOBURRA TRUMP P32 VTTP32 (LKK P32), 26/02/94, S: BROST TRUMP 035 (A.I) (E.T) (IMP U.S.A.), D: TIBOOBURRA MYOLA E42
- 549 **Tully J A & B J:** WOORALLA PARK MAXAMILLION P4 (A.I) VVCP4 (JBT P4), 05/03/94, S: G T MAXIMUM (U.S.A.), D: RIVERHILL TOFFY (A.I)
- 550 **Kyloh Pastoral Co :** KYLOH PERFECTIONIST P2 VWKP2 (WSK P2), 13/03/94, S: KYLOH NEXUS M5, D: KYLOH ECLYPTA M2
- 551 **Merrigrange Pty Ltd :** MERRIGRANGE MAXIMA P68 (A.I) (E.T) VMGP68 (MGG P68), 14/03/94, S: G T MAXIMUM (U.S.A.), D: MERRIGRANGE JANE G100 (A.I) (E.T)

20 BEEF

JUNIOR CHAMPION BULL- Society Sash, \$50 presented by **WESFARMERS FEDERATION INSURANCE** (S235) -520

RESERVE JUNIOR CHAMPION BULL- Society Sash -538

Class A100 HEIFER, born on or between 1st October, 1993 and 31st January, 1994(over 20 months and not over 24 months).

- 552 **Merrigrange Pty Ltd** : MERRIGRANGE LYNETTE N212 VMGN212 (MGG N212), 07/10/93, S: MERRIGRANGE SIR RALPH K136 (A.I) (E.T), D: MERRIGRANGE LYNETTE E89 (A.I) -1
- 553 **Grylls D & B:** SARBOC WITCHCRAFT NO6 (A.I) (E.T) VLO N6 (LUC N6), 25/12/93, S: BASIN E Z (A.I) (E.T) (U.S.A.), D: MERRIGRANGE MARTINA H129 (A.I) (E.T)
- 554 **Grylls D & B:** WILLOW FIELDS POLLY N126 VWN N126 (BIW N126), 26/12/93, S: MERRIGRANGE RANSOM K154 (A.I), D: GLEN BOLD POLLY D62
- 555 **Tibooburra Angus Stud** : KRUEGERS LUCY BELLE 200D (IMP U.S.A.) 12126564 (200D), 01/01/94, S: VDAR LUCYS BOY, D: KRUEGERS BELLE 912B -3
- 556 **Branson S & N:** BANQUET KATIE P03 (A.I) VONP03 (SNB P03), 05/01/94, S: ATAHUA LEGACY 26-90 (A.I) (E.T) (N.Z.), D: KINGFIELD KATIE K102 -2

Class A101 HEIFER, born on or between 1st April, 1993 and 30th September, 1993(over 24 months and not over 30 months).

- 557 **Merrigrange Pty Ltd** : MERRIGRANGE WILCOOLA N99 VMGN99 (MGG N99), 13/05/93, S: MERRIGRANGE HAMILTON K12, D: MERRIGRANGE WILCOOLA K52 (A.I) (E.T) -1
- 558 **Grylls D & B:** WILLOW FIELDS MISS VEGAS N84 (A.I) (E.T.) VWN N84 (BIW N84), 13/09/93, S: ATAHUA LEGACY 26-90 (A.I) (E.T) (N.Z.), D: WILLOW FIELDS VEGAS L143 (A.I) (E.T) -2

Class A102 COW OR HEIFER - born on or between 1st April, 1992 and 31st March, 1993 (over 30 months and not over 42 months).

- 559 **Merrigrange Pty Ltd** : MERRIGRANGE VICKY M260 (A.I) (E.T) VMGM260 (MGG M260), 11/12/92, S: GDAR OSCAR 711 (A.I) (E.T) (U.S.A.), D: MERRIGRANGE VICKY H43 (A.I) (E.T) -2
- 560 **Ko Angus Stud** : MERRIGRANGE VICKY N2 VMG N2 (MGG N2), 18/01/93, S: MERRIGRANGE SIR RALPH K136 (A.I) (E.T), D: MERRIGRANGE VICKY H42 (A.I) (E.T) -1
- 561 **Tibooburra Angus Stud** : TIBOOBURRA JESSIE N58 VTTN58 (LKK N58), 08/03/93, S: BROST TRUMP 035 (A.I) (E.T) (IMP U.S.A.), D: TIBOOBURRA JESS J63
- 562 **Kyloh Pastoral Co** : KYLOH KANDY 9L N11 VWKN11 (WBK N11), 25/03/93, S: KYLOH SCOTCH CAP L9 (A.I) (E.T), D: KYLOH KANDY K17 (A.I) (E.T)

Class A103 COW - born on or between 1st April, 1990 and 31st March, 1992 (over 42 months and not over 66 months).

- 563 **Merrigrange Pty Ltd** : MERRIGRANGE WILCOOLA K187 (A.I) (E.T) VMGK187 (MGG K187), 12/09/90, S: RANUI PREMIER 751 AB (N.Z.E), D: MERRIGRANGE WILCOOLA G88 (A.I) (E.T) -1
- 564 **Merrigrange Pty Ltd** : MERRIGRANGE VICKY L38 (A.I) (E.T) VMGL38 (MGG L38), 07/04/91, S: 4S PONDEROSA (U.S.A.), D: MERRIGRANGE VICKY H43 (A.I) (E.T) -3
- 565 **Tibooburra Angus Stud** : QUEEN 021Z (IMP U.S.A.) USA 021Z (021Z), 12/04/91, S: R&J MAXIMA, D: BEAR CREEK QUEEN 5209
- 566 **J D Ostrich Services Pty Ltd** : TELPARA HILLS EBONY L39 SPTL39 (PT L39), 15/05/91, S: BLACK VELVET WILLYBOY H2 (A.I), D: TELPARA HILLS EBONY H21
- 567 **Kyloh Pastoral Co** : KYLOH LASS L27 (A.I) (E.T) VWKL27 (WBK L27), 19/08/91, S: LEACHMAN HOSS (E.T) (U.S.A), D: KYLOH MISS AUSTRALIA G30 (A.I)
- 568 **Watson Dr B I:** WILLOW FIELDS HEATHER L141 (A.I) (E.T) VWNL141 (BIW L141), 08/10/91, S: G T MAXIMUM (U.S.A.), D: WILLOW FIELDS HEATHER J38 (A.I) (E.T) -2
- 569 **Tully J A & B J:** WILLOW FIELDS VEGAS L143 (A.I) (E.T) VWNL143 (BIW L143), 08/10/91, S: ONEILLS SCOTCHMAN (U.S.A.), D: BROST EILEENMERE 536 (U.S.A.)
- 570 **Dsk Angus** : DSK DANDLOO L10 (A.I) (E.T) NKSL10 (L10), 05/12/91, S: ONEILLS NORTHERN ERROLL (IMP U.S.A.), D: TE MANIA DANDLOO F136 (A.I) (E.T)

SENIOR CHAMPION COW- Society Sash. -563

RESERVE SENIOR CHAMPION COW- Society Sash. -568

GRAND CHAMPION COW OR HEIFER- Society Sash, \$120 (S236) and Tartan Sash presented by the **ANGUS SOCIETY OF AUSTRALIA.** -563

Class A104 BULL, born on or between 1st December, 1993 and 31st January, 1994(over 20 months and not over 22 months).

- 571 **Branson S & N:** BANQUET PEANUT P12 (A.I) VONP12 (SNB P12), 24/01/94, S: ATAHUA LEGACY 26-90 (A.I) (E.T) (N.Z.), D: KINGFIELD IRENE F17 -1

Class A105 BULL, born on or between 1st October, 1993 and 30th November, 1993(over 22 months and not over 24 months).

NO ENTRY

Class A106 BULL, born on or between 1st July, 1993 and 30th September, 1993(over 24 months and not over 27 months).

- 572 **Merrigrange Pty Ltd** : MERRIGRANGE KEY WORD N136 VMG N136 (MGG N136), 01/08/93, S: MERRIGRANGE KEY MASTER K204 (A.I) (E.T), D: MERRIGRANGE VICKY L104 (A.I) (E.T) -2

573 **Pearson D R & J:** TELPARA HILLS NEW WEAPON SPTN50 (PT N50), 07/08/93, S: TELPARA HILLS LETHAL WEAPON, D: WILLOW FIELDS ROLL-GOLD L83 (A.I) (E.T)

574 **Scanlon Partnership :** CAERLEON NAPALM N8 (A.I) (E.T) NQXN8 (N8), 18/08/93, S: GDAR EXECUTIVE 727 (IMP U.S.A.), D: BLACK GOLD CLAYRE J37 (A.I) (E.T)

575 **Grylls D & B:** ST. PAULS J7 PACK POWER N44 (A.I) (E.T) NST N44 (STP N44), 04/09/93, S: PACK POWER SCOTCH CAP 889 (U.S.A.) (E.T), D: ARDROSSAN WILCOOLA J7 (A.I) (E.T) -1

Class A107 BULL, born on or between 1st April, 1993 and 30th June, 1993(over 27 months and not over 30 months).

576 **Kyloh Pastoral Co :** KYLOH POWER OF ONE 889 N16 (A.I) VWK N16 (WBK N16), 19/04/93, S: PACK POWER SCOTCH CAP 889 (E.T) (U.S.A.), D: KYLOH ELLA J7 (A.I) (E.T) -1

Class A108 BULL, born on or between 1st October, 1991 and 31st March, 1993(over 30 months and not over 48 months).

577 **Merrigrange Pty Ltd :** MERRIGRANGE SCOTCH WHISKY M15 (A.I) (E.T) VMG M15 (MGG M15), 23/02/92, S: SCOTCH CAP (U.S.A.), D: ARDROSSAN WILCOOLA K2 (A.I) (E.T) -1

578 **Tibooburra Angus Stud :** TIBOOBURRA ACE VTTM124 (LKK M124), 30/07/92, S: BROST TRUMP 035 (A.I) (E.T) (IMP U.S.A.), D: TIBOOBURRA HEATHER K112 -2

SENIOR CHAMPION BULL- Society Sash, \$25 presented by **WESFARMERS FEDERATION INSURANCE (S237)** -577

RESERVE SENIOR CHAMPION BULL- Society Sash -575

GRAND CHAMPION BULL- Society Sash, \$200 presented by **WESFARMERS FEDERATION INSURANCE(S238)** and **THE ELAINE DENNIS MEMORIAL TROPHY** purchased with interest on a donation by Mr. M. Dennis, Truro, Glenmaggie, Vic., to the **ANGUS SOCIETY OF AUSTRALIA (VICTORIAN COMMITTEE)**, and Tartan Sash presented by the **ANGUS SOCIETY OF AUSTRALIA.** -577

Class A109 * GROUP PRIZE: BEST THREE HEAD, both sexes to be represented and all owned by the exhibitor (i.e. name of exhibitor to be identical for each animal). Competition in this class is limited to animals exhibited in the ordinary classes.

579 **Branson S & N** -2

582 **Ko Angus Stud**

583 **Kyloh Pastoral Co** -3

586 **Merrigrange Pty Ltd** -1

589 **Tibooburra Angus Stud**

Class A110 * SIRES' PROGENY GROUP: BEST THREE HEAD, the progeny of one sire, not necessarily all owned by the exhibitor. The name of the sire to be given on the entry form. Competition in this Class is limited to animals exhibited in the ordinary Classes.

592 **Branson S & N:** GROUP BY ATAHUA LEGACY 26-90 (A.I) (E.T) (N.Z.) -3

593 **Tibooburra Angus Stud :** GROUP BY BROST TRUMP 035 (IMP U.S.A.)

594 **Merrigrange Pty Ltd :** GROUP BY G T MAXIMUM (U.S.A.)

595 **Branson S & N:** GROUP BY PACK POWER SCOTCH CAP 889 (U.S.A.) (E.T) -2

596 **Merrigrange Pty Ltd :** GROUP BY SCOTCH CAP (U.S.A.) -1

THE SEA BREEZE TROPHY, donated by K.G. & R.J. HEYWOOD will be awarded to the winner of Class A110 -596

Class A111 * BEST TWO BULLS bred by exhibitor.

580 **Branson S & N** -3

584 **Kyloh Pastoral Co**

587 **Merrigrange Pty Ltd** -1

590 **Tibooburra Angus Stud** -2

597 **Durrant I J**

598 **Pearson D R & J**

600 **Scanlon Partnership**

Class A112 * "THE BLACKMORE ANGUS TROPHY" GROUP OF THREE BULLS, any age, bred in Australia by exhibitor, and entered in the ordinary classes. In judging, regard is to be paid to uniformity of type but not necessarily to disparity in ages. -588

581 **Branson S & N** -2

585 **Kyloh Pastoral Co** -3

588 **Merrigrange Pty Ltd** -1

591 **Tibooburra Angus Stud**

599 **Pearson D R & J**

THE "BLACKMORE ANGUS TROPHY" presented by **Mr. D.R. & Mrs. J. Pearson, Wangaratta, Vic.,** will be awarded to the exhibitor of the winning group in Class A112. The trophy to be won three times by the same exhibitor before becoming their permanent property. -588

Outright winners of No.1 Trophy: 1989, Merrigrange Pty. Ltd.; No. 2 Trophy: 1992 Merrigrange Pty. Ltd. Winners of present trophy: 1993, Merrigrange Pty. Ltd, 1994, Merrigrange Pty. Ltd.

PERFORMANCE CLASSES

(ENTRIES IN THESE CLASSES MAY ALSO BE ENTERED IN ORDINARY CLASSES)

BULL, born on or between 1st April, 1993 and 31st May, 1994 (over 16 months and not over 30 months) suitable for the following market classes:

Class *A113 - for producing female progeny of the same breed in a self replacing beef herd and the steer progeny portion suitable for a yearling market with a Hot Standard Carcase weight range of 210-240 kgs and an ideal fat range of 5-11mm at the P8 rump site in favourable Southern Australian farming conditions. A cash prize of \$250 and an advertising package valued at \$250 presented by STOCK & LAND will be awarded to the winner of Class A113.

- 536 **Kyloh Pastoral Co** : KYLOH 727 PARADYME P6 (A.I) VWKP6 (WSK P6), 01/04/94, S: GDAR EXECUTIVE 727 (U.S.A.), D: KYLOH KANDY K17
- 537 **Scanlon Partnership** : CAERLEON INNOVATOR P2 NQXP2 (P2), 02/04/94, S: FARRER LONGISIMUS CORSI (A.I), D: BLACK GOLD CLAYRE J37 (A.I) (E.T)
- 545 **Merrigrange Pty Ltd** : MERRIGRANGE SCOTTISH P9 (A.I) (E.T) VMGP9 (MGG P9), 02/02/94, S: SCOTCH CAP (U.S.A.), D: MERRIGRANGE JANE G100 (A.I) (E.T)
- 546 **Tibooburra Angus Stud** : TIBOOBURRA TRUMP P24 (A.I) VTTP24 (LKK P24), 16/02/94, S: BROST TRUMP 035 (A.I) (E.T) (IMP U.S.A.), D: TIBOOBURRA BUNYIP 848 -3
- 547 **Campagnolo V & M E**: ABBARINGA PERFORMER (A.I) (E.T) NWDP7 (BAR P7), 25/02/94, S: G T MAXIMUM (U.S.A.), D: KYLOH ECLYPTA H14 (A.I) (E.T) -1
- 548 **Tibooburra Angus Stud** : TIBOOBURRA TRUMP P32 VTTP32 (LKK P32), 26/02/94, S: BROST TRUMP 035 (A.I) (E.T) (IMP U.S.A.), D: TIBOOBURRA MYOLA E42
- 549 **Tully J A & B J**: WOORALLA PARK MAXAMILLION P4 (A.I) VVCP4 (JBT P4), 05/03/94, S: G T MAXIMUM (U.S.A.), D: RIVERHILL TOFFY (A.I)
- 551 **Merrigrange Pty Ltd** : MERRIGRANGE MAXIMA P68 (A.I) (E.T) VMGP68 (MGG P68), 14/03/94, S: G T MAXIMUM (U.S.A.), D: MERRIGRANGE JANE G100 (A.I) (E.T)
- 573 **Pearson D R & J**: TELPARA HILLS NEW WEAPON SPTN50 (PT N50), 07/08/93, S: TELPARA HILLS LETHAL WEAPON, D: WILLOW FIELDS ROLL-GOLD L83 (A.I) (E.T) -2

Class *A114 - for producing progeny from the same breed or cross-bred breeding herd suitable for the Japanese market, with a Hot Standard Carcase weight of 280-380 kgs and an ideal fat depth of 12-20mm at the P8 rump site in favourable Southern Australian farming conditions.

- 545 **Merrigrange Pty Ltd** : MERRIGRANGE SCOTTISH P9 (A.I) (E.T) VMGP9 (MGG P9), 02/02/94, S: SCOTCH CAP (U.S.A.), D: MERRIGRANGE JANE G100 (A.I) (E.T)
- 546 **Tibooburra Angus Stud** : TIBOOBURRA TRUMP P24 (A.I) VTTP24 (LKK P24), 16/02/94, S: BROST TRUMP 035 (A.I) (E.T) (IMP U.S.A.), D: TIBOOBURRA BUNYIP 848
- 547 **Campagnolo V & M E**: ABBARINGA PERFORMER (A.I) (E.T) NWDP7 (BAR P7), 25/02/94, S: G T MAXIMUM (U.S.A.), D: KYLOH ECLYPTA H14 (A.I) (E.T) -1
- 548 **Tibooburra Angus Stud** : TIBOOBURRA TRUMP P32 VTTP32 (LKK P32), 26/02/94, S: BROST TRUMP 035 (A.I) (E.T) (IMP U.S.A.), D: TIBOOBURRA MYOLA E42
- 549 **Tully J A & B J**: WOORALLA PARK MAXAMILLION P4 (A.I) VVCP4 (JBT P4), 05/03/94, S: G T MAXIMUM (U.S.A.), D: RIVERHILL TOFFY (A.I)
- 551 **Merrigrange Pty Ltd** : MERRIGRANGE MAXIMA P68 (A.I) (E.T) VMGP68 (MGG P68), 14/03/94, S: G T MAXIMUM (U.S.A.), D: MERRIGRANGE JANE G100 (A.I) (E.T)
- 573 **Pearson D R & J**: TELPARA HILLS NEW WEAPON SPTN50 (PT N50), 07/08/93, S: TELPARA HILLS LETHAL WEAPON, D: WILLOW FIELDS ROLL-GOLD L83 (A.I) (E.T) -2
- 574 **Scanlon Partnership** : CAERLEON NAPALM N8 (A.I) (E.T) NQXN8 (N8), 18/08/93, S: GDAR EXECUTIVE 727 (IMP U.S.A.), D: BLACK GOLD CLAYRE J37 (A.I) (E.T)
- 576 **Kyloh Pastoral Co** : KYLOH POWER OF ONE 889 N16 (A.I) VWK N16 (WBK N16), 19/04/93, S: PACK POWER SCOTCH CAP 889 (E.T) (U.S.A.), D: KYLOH ELLA J7 (A.I) (E.T) -3

Winner of Class A114 will receive \$500 cash from the Angus Society of Australia (Victorian Branch). (S304) -547

A cash prize of \$250 and an advertising package valued at \$250 presented by STOCK & LAND will be awarded to the winner of Class A114. -547

Winners of these classes, if under 20 months of age have the option to compete for the Junior Championship, if winners are over 20 months of age they have the option to compete for the Senior Championship.

BEST MAINTAINED ANGUS TEAM

Judging will take place daily from Wednesday, 27th September until the following Saturday, under the same scale of points as for the Inter-Breeds Competition. There is no entry fee and all Exhibitors' Teams will automatically compete for the prizes. Prizes of \$50, \$30 and \$20 presented by THE ANGUS SOCIETY OF AUSTRALIA (VICTORIAN COMMITTEE) (S239-S241)

MOST SUCCESSFUL ANGUS EXHIBITOR

A Special Sash and THE JOHN C. WILSON MEMORIAL TROPHY will be awarded to the most successful exhibitor providing there are three or more Exhibitors. Three points will be allotted for a first prize, two points for a second and one point for a third prize, in each ordinary class. In addition, two points will be allotted for Grand Champion, three for Senior and Junior Champions and two for Reserve Senior and Reserve Junior Champions. In the event of two or more exhibitors securing an equal number of points the exhibitor gaining the greatest number of first prizes shall be the winner. The name of the winning exhibitor will be recorded on an HONOUR BOARD presented by THE ANGUS SOCIETY OF AUSTRALIA (VICTORIAN COMMITTEE) and displayed in the Cattle Pavilion where Angus are displayed. The Annual winner will also receive a trophy purchased with interest on a donation from Mrs. Wilson to THE ANGUS SOCIETY OF AUSTRALIA (VICTORIAN COMMITTEE).

KYLOH PAST. CO. - 1
K.O. ANGUS STUD - 2
DR & J.R. PEARSON - 3
MERRIBANK PRY LTD

SPECIAL PRIZES

Medals Presented by THE ANGUS SOCIETY OF AUSTRALIA, will be awarded as under:

1. Junior Champion Bull *- 520*
2. Junior Champion Heifer *- 511*
3. Senior Champion Bull *- 577*
4. Senior Champion Cow or Heifer *- 563*
5. Herdsman Attending the Grand Champion Bull *- 577*
6. Herdsman Attending the Grand Champion Cow or Heifer *- 563*

The herdsman to be nominated by the owner of each Champion.

SANTA GERTRUDIS

Class A117 HEIFER, born on or between 1st July, 1994 and 30th September, 1994(over 12 months and not over 15 months).

601 Henderson B J: TINTAGEL X-ALT (E.T) (A.I) PR40652 (TLR 859), 24/07/94, S: KING RANCH LIEUTENANT, D: TINTAGEL OMAHAH *SCR*

Class A118 HEIFER, born on or between 1st April, 1994, and 30th June, 1994(over 15 months and not over 18 months).

NO ENTRY

Class A119 HEIFER, born on or between 1st February, 1994 and 31st March, 1994(over 18 months and not over 20 months).

NO ENTRY

JUNIOR CHAMPION HEIFER- Society Sash

RESERVE JUNIOR CHAMPION HEIFER- Society Sash.

Class A120 BULL, born on or between 1st August, 1994 and 30th September, 1994(over 12 months and not over 14 months).

NO ENTRY

Class A121 BULL, born on or between 1st June, 1994 and 31st July, 1994 (over 14 months and not over 16 months).

602 Henderson B J: TINTAGEL X-PRESS (E.T) (A.I) PR40652 (TLR 858), 23/07/94, S: KING RANCH LIEUTENANT, D: TINTAGEL OMAHAH *- 1*

Class A122 BULL, born on or between 1st April, 1994 and 31st May, 1994(over 16 months and not over 18 months).

NO ENTRY

Class A123 BULL, born on or between 1st February, 1994 and 31st March, 1994 (over 18 months and not over 20 months).

NO ENTRY

JUNIOR CHAMPION BULL- Society Sash, \$50 presented by WESFARMERS FEDERATION INSURANCE(S242) and THE TINTAGEL TROPHY presented by Mr. B.J. Henderson. *- 602*

RESERVE JUNIOR CHAMPION BULL- Society Sash

Class A124 HEIFER, born on or between 1st October, 1993 and 31st January, 1994 (over 20 months and not over 24 months).

NO ENTRY

Class A125 HEIFER, born on or between 1st April, 1993 and 30th September, 1993 (over 24 months and not over 30 months).

NO ENTRY

Class A126 COW OR HEIFER - born on or between 1st April, 1992 and 31st March, 1993 (over 30 months and not over 42 months).

603 Winderadeen Corporation : WINDERADEEN CHRISTA N22 170431 (N22), 22/03/93, S: NINE BAR RANCH CHRISTMAS, D: WINDERADEEN 242 *- 1*

Class A127 COW - born on or between 1st April, 1990 and 31st March, 1992 (over 42 months and not over 66 months).

NO ENTRY

SENIOR CHAMPION COW- Society Sash *- 603*

RESERVE SENIOR CHAMPION COW- Society Sash.

GRAND CHAMPION COW OR HEIFER- Society Sash, \$120 (S243) *603*

Class A128 BULL, born on or between 1st December, 1993 and 31st January, 1994(over 20 months and not over 22 months).

NO ENTRY

24 BEEF

Class A129 BULL, born on or between 1st October, 1993 and 30th November, 1993 (over 22 months and not over 24 months).

NO ENTRY

Class A130 BULL, born on or between 1st July, 1993 and 30th September, 1993 (over 24 months and not over 27 months).

NO ENTRY

Class A131 BULL, born on or between 1st April, 1993 and 30th June, 1993 (over 27 months and not over 30 months).

NO ENTRY

Class A132 BULL, born on or between 1st October, 1991 and 31st March, 1993 (over 30 months and not over 48 months).

NO ENTRY

SENIOR CHAMPION BULL- Society Sash, \$25 presented by **WESFARMERS FEDERATION INSURANCE** (S244) and the **NEIL BUZZA JNR. MEMORIAL TROPHY** presented by the Buzza Family.

RESERVE SENIOR CHAMPION BULL- Society Sash

GRAND CHAMPION BULL- Society Sash, \$200 presented by **WESFARMERS FEDERATION INSURANCE**. (S245) and **THE GREEN VALLEY STUD TROPHY**. - 602

Class A133 * **GROUP PRIZE: BEST THREE HEAD**, both sexes to be represented and all owned by the exhibitor (i.e. name of exhibitor to be identical for each animal). Competition in this class is limited to animals exhibited in the ordinary classes.

NO ENTRY

THE BOLINDA VALE PRIZE. Trophy will be presented to the winner of Class A133.

Class A134 * **SIRES' PROGENY GROUP: BEST THREE HEAD**, the progeny of one sire, not necessarily all owned by the exhibitor. The name of the sire to be given on the entry form. Competition in this Class is limited to animals exhibited in the ordinary Classes.

NO ENTRY

Class A135 * **BEST TWO BULLS** bred by exhibitor.

NO ENTRY

BEST MAINTAINED SANTA GERTRUDIS TEAM

Judging will take place daily from Wednesday, 27th September until the following Saturday, under the same scale of points as for the Inter-Breeds Competition. There is no entry fee and all Exhibitors' Teams will automatically compete for the prizes. - B. J. HENDERSON

Cash prize of \$100 presented by **THE SANTA GERTRUDIS BREEDERS' (AUSTRALIA) ASSOCIATION** (S246)

- B. J. HENDERSON = 1
- WINDERADEN CORPORATION = 1

MOST SUCCESSFUL EXHIBITOR

A Special Sash will be awarded to the most successful exhibitor providing there are three or more Exhibitors. Three points will be allotted for a first prize, two points for a second and one point for a third prize, in each ordinary class. In addition two points will be allotted for Grand Champion, three for Senior and Junior Champions and two for Reserve Senior and Reserve Junior Champions. In the event of two or more exhibitors securing an equal number of points the exhibitor gaining the greatest number of first prizes shall be the winner.

MURRAY GREY

1995 FEATURE BREED

PROUDLY SPONSORED BY

NISSAN AUSTRALIA

Class A140 HEIFER, born on or between 1st July, 1994 and 30th September, 1994 (over 12 months and not over 15 months). First: \$50 presented by **V.A.C.C. Insurance Co. Ltd.**

604 **Millwood Pastoral Co** : **MILLWOOD PARADE** MWDP69 (MWD P69), 01/07/94, S: **THE GLEN ALBERT**, D: **RAINTREE LYNETTE**

605 **Wade H B & J H**: **NEWMERELLA PARK CAPRI LASS** P34 NMPP34 (NMP P34), 01/07/94, S: **MICHAELONG INSPIRATION 14TH**, D: **ORCADIA PARK CAPRI LASS K2**

606 **Jonnel Associates Pty Ltd** : **JONNEL PEARL** P10 (A.I) (E.T) JTDP10 (JTD P10), 04/07/94, S: **ORCADIA PARK SYNDICATE**, D: **ARKI LIAS** - 2

607 **Lewis K A & B A**: **KABA PARK TILLY'S PRIDE** KRVP29 (KRV P29), 08/07/94, S: **THE GLEN COBRA**, D: **KABA PARK TILLY MAY**

608 **Collis Mrs B J**: **QUINDALUP DELPHINIUM** P23 LWBP23 (LWB P23), 10/07/94, S: **QUINDALUP JACKEROO**, D: **QUINDALUP DELPHINIUM 133**

609 **Buick R I, J S & G I**: **ARKI PHILANA** (A.I) (E.T) RIBP49 (RIB P49), 22/07/94, S: **KYNWOOD MAGNUM**, D: **BALCOMBE BRIDGET 410**

610 **Witty L E & S E**: **OONGARRA ELAINE** P7 (E.T) OON P7 (OON P7), 02/08/94, S: **ORCADIA PARK JAC MAN K52**, D: **OONGARRA ELAINE** - 3

611 **Miller R**: **OAKFARM AGNES OFMP11** (OFM P11), 19/08/94, S: **LOCHABER-BRAES MAGNUM**, D: **WOODLEAZE JADE 783**

612 **McLachlan H K I & Mrs E G**: **LOCHABER-BRAES FERN** 982 LBNP982 (LBN P982), 22/08/94, S: **ORCADIA PARK REMBRANDT**, D: **LOCHABER-BRAES FERN**

613 **Millwood Pastoral Co** : **MILLWOOD PERRY** P94 (A.I) (E.T) MWDP94 (MWD P94), 31/08/94, S: **THE GLEN SHOWBOAT**, D: **MELALEUCA ANGELA K20** - 4

614 **Boyd A J & I K**: **GREEN HILLS MILKMAID** P24 BYP24 (BY P24), 09/09/94, S: **WEE-GUN MR. BOJANGLES**, D: **GREEN HILLS MILKMAID M3**

615 **Elliot Miss J**: **TARKARRI EMMA MARIE 5TH MJEP2** (MJE P2), 11/09/94, S: **THE WILLOWS CROWN PRINCE**, D: **TARKARRI EMMA-MARIE**

- 616 **Heard Mrs J:** ROCKYLEIGH CAMELIA (A.I) HUM P29 (HUM P29), 20/09/94, S: WOODBOURN FAME 4W, D: ROCKYLEIGH CAMILLE
- 617 **Elliot Miss J:** TARKARRI JEMMA 2ND MJEP10 (MJE P10), 24/09/94, S: THE WILLOWS CROWN PRINCE, D: TARKARRI JEMMA
- 618 **Glenburgh Pty Ltd :** GLENCAIRN WATERLILY P47 (E.T) GCNP47 (GCN P47), 28/09/94, S: GLENCAIRN CHALLENGER K2, D: GLENCAIRN ELFREDO 510 - 1

Class A141 HEIFER, born on or between 1st April, 1994, and 30th June, 1994(over 15 months and not over 18 months). First: \$50 presented by V.A.C.C. Insurance Co. Ltd.

- 619 **Warrook Pty Ltd :** WARROOK BETTY P10 GGGP10 (GGG P10), 02/04/94, S: CRANBROOK JAMBOREE, D: WARROOK BETTY L31
- 620 **Witty L E & S E:** OONGARRA KATRINA P4 (A.I) OON P4 (OON P4), 03/04/94, S: KALTARA FORTUNE SEEKER, D: GLEN LILLIE KATRINA
- 621 **Watermill Pastoral Co :** WATERMILL AMETHYST KALP23 (KAL P23), 04/04/94, S: THE GLEN ELM COURT, D: WATERMILL MICHELLE
- 622 **Buick R I, J S & G I:** ARKI PRINCESS RIBP33 (RIB P33), 05/04/94, S: BURLEIGH JOCK, D: ORCADIA PARK CAPRI LASS 01106 - 3
- 623 **Tosch D A:** DAPAT PHYLLIS DATP20 (DAT P20), 15/04/94, S: LOCHABER-BRAES CENTENARY, D: DAPAT PERSONALITY
- 624 **Haley G:** COUGAR HARMONY P7 DDKP7 (DDK P7), 26/04/94, S: COUGAR GREY FAME, D: COUGAR HARMONY
- 625 **Lewis K A & B A:** KABA PARK ABIGAIL P15 (A.I) KRVP15 (KRV P15), 28/04/94, S: KABA PARK WOOF MAN, D: KABA PARK ABIGAIL
- 626 **Hamilton Mrs A:** MUNGARRA WATERLILY DAGP2 (DAG P2), 12/05/94, S: MICHAELONG EXTRA SPECIAL, D: FUNALA MARTINA GUN 6A
- 627 **Wade H B & J H:** NEWMERELLA PARK ELEANOR P10 NMPP10 (NMP P10), 12/05/94, S: NEWMERELLA PARK OSCAR, D: NEWMERELLA PARK ELEANOR L67 - 1
- 628 **Wesley G:** ORCADIA PARK TOPAZ P21 GW P21 (GW P21), 12/05/94, S: ORCADIA PARK JAC MAN K52, D: ORCADIA PARK TOPAZ K61
- 629 **Lewis K A & B A:** KABA PARK SARAH JANE (A.I) KRVP20 (KRV P20), 18/05/94, S: KABA PARK WOOF MAN, D: KABA PARK NEW FASHION
- 630 **Siekman & Kent Partnership :** ARLINGTON KIRSTY P37 ACMP37 (ACM P37), 24/06/94, S: KALTARA FORTUNE SEEKER, D: BASS VALLEY KIRSTY - 2

Class A142 HEIFER, born on or between 1st February, 1994 and 31st March, 1994(over 18 months and not over 20 months). First: \$50 presented by V.A.C.C. Insurance Co. Ltd.

- 631 **Burnside I H & C A:** CRATLOE GEORGINA P20 CIBP20 (CIB P20), 10/02/94, S: CRATLOE KALAHARI, D: CRATLOE GEORGINA
- 632 **Millwood Pastoral Co :** MILLWOOD TAPESTRY (A.I) (E.T) MWDP56 (MWD P56), 21/02/94, S: THE GLEN SHOWBOAT, D: ROCKYLEIGH CORDEROY
- 633 **Wesley G:** ORCADIA PARK CLAIR P7 GW P7 (GW P7), 01/03/94, S: ORCADIA PARK JAC MAN K52, D: ORCADIA PARK CLAIR K47
- 634 **Walteela Proprietors :** WALTEELA FLORA P25 WTAP25 (WTA P25), 02/03/94, S: KALTARA GOLD CLASSIC, D: WALTEELA FLORA 504 - 1
- 635 **Mclachlan H K I & Mrs E G:** LOCHABER-BRAES JASMINE 946 LBNP946 (LBN P946), 17/03/94, S: LOCHABER-BRAES VALIANT, D: LOCHABER-BRAES JASMINE 686 - 3
- 636 **Kennedy J & R:** THE ARMIDALE POPPY JRKP16 (JRK P16), 20/03/94, S: WATERMILL RHINESTONE, D: KAYTOO SHARON - 2
- 637 **Lewis K A & B A:** KABA PARK VERONICA (A.I) KRVP10 (KRV P10), 24/03/94, S: KABA PARK WOOF MAN, D: FROGMORE SHANDY
- 638 **Boyd K, J, S & G:** FOURWAYS JEANETTE P5 (A.I) (TW) FORP5 (FOR P5), 27/03/94, S: WEE-GUN MR. BOJANGLES, D: THE CROFT JEANETTE 6TH

JUNIOR CHAMPION HEIFER- Society Sash and \$300 presented by NISSAN AUSTRALIA. (S247). 634

RESERVE JUNIOR CHAMPION HEIFER- Society Sash and a trophy presented by THE COMBINED VICTORIAN MURRAY GREY BEEF PROMOTION GROUPS. - 618

Class A143 BULL, born on or between 1st August, 1994 and 30th September, 1994 (over 12 months and not over 14 months). First : \$50 presented by V.A.C.C. Insurance Co. Ltd.

- 639 **Powell B C:** COROMBY GALAXY JHCP31 (JHC P31), 19/08/94, S: OONGARRA MOONRAKER, D: COROMBY GRETA - 2
- 640 **Glen-Moan Partnership :** GLEN-MOAN PERCIVAL P1 GMSP1 (GMS P1), 25/08/94, S: ORCADIA PARK SUNDANCE, D: MINDARIBBA DEHLIA - 3
- 641 **Millwood Pastoral Co :** MILLWOOD PENDA P485 (A.I) (E.T) MWDP485 (MWD P485), 31/08/94, S: THE GLEN SHOWBOAT, D: MELALEUCA ANGELA K20
- 642 **Warrook Pty Ltd :** WARROOK SIR FRANCIS GGGP23 (GGG P23), 31/08/94, S: ORCADIA PARK KNIGHT RIDER K79, D: WOODBOURN MISS GRETEL L37

26 BEEF

- 643 **Miller R:** OAKFARM ITCHY OFMP18 (OFM P18), 02/09/94, S: LOCHABER-BRAES MAGNUM, D: SOUTHERN CROSS IRIS 633
- 644 **Boyd K, J, S & G:** FOURWAYS PROMISCUOUS FORP20 (FOR P20), 12/09/94, S: WEE-GUN MR. BOJANGLES, D: FOURWAYS SALLY 57
- 645 **Irving J W & L D:** RYEVALE PARK BOGART RVPP10 (RVP P10), 14/09/94, S: ORCADIA PARK FALCON L7, D: RYEVALE PARK TERESA
- 646 **Wesley G:** ORCADIA PARK LUSTY P51 GWP51 (GW P51), 20/09/94, S: ORCADIA PARK SUPER COOL K81, D: ORCADIA PARK MINETTE 1002 -1
- 647 **McLachlan H K I & Mrs E G:** LOCHABER-BRAES PROFESSOR LBNP9 (LBN P9), 27/09/94, S: ORCADIA PARK REMBRANDT, D: WEE-GUN BONNY 276
- 648 **Warrook Pty Ltd :** WARROOK RICHARD P31 GGGP31 (GGG P31), 27/09/94, S: CRANBROOK JAMBOREE, D: WARROOK BETTY 795
- 649 **Wade H B & J H:** NEWMERELLA PARK GRAYBOY (E.T) NMPP38 (NMP P38), 30/09/94, S: ORCADIA PARK JAC MAN K52, D: OONGARRA ELAINE

Class A144 BULL, born on or between 1st June, 1994 and 31st July, 1994 (over 14 months and not over 16 months). First: \$50 presented by V.A.C.C. Insurance Co. Ltd.

- 650 **Wade H B & J H:** NEWMERELLA PARK FIRST UP NMPP14 (NMP P14), 02/06/94, S: ORCADIA PARK MONTANA M39, D: GLENELG ETTA 1239 -1
- 651 **Sutherland & Sutherland :** THOLOGOLONG TASSIE SSP1062 (SS P1062), 04/06/94, S: WAVERLEY ARES, D: THOLOGOLONG TARANAKI 792
- 652 **Cowley K:** GLENLIAM FARM PROFOUND KEC P17 (KEC P17), 10/06/94, S: LOCHABER-BRAES FREEDOM, D: ONDIONG ANNA 17TH -2
- 653 **Boyd A J & I K:** GREEN HILLS PRIME TIME (A.I) BYP6 (BY P6), 12/06/94, S: WEE-GUN MR. BOJANGLES, D: BANGOR ABIGAIL
- 654 **Keighlians Pastoral Co :** KEIGHLIANS ASKRIGG KPSP4 (KPS P4), 12/06/94, S: TORRENS VALE EXPO, D: TORRENS VALE TITAN 127
- 655 **Cowley K:** GLENLIAM FARM PROFESSOR KEC P18 (KEC P18), 20/06/94, S: LOCHABER-BRAES FREEDOM, D: ONDIONG BEROLEANE 9TH -3
- 656 **Jonnell Associates Pty Ltd :** JONNEL PALACE MUSIC (A.I) (E.T) JTDP8 (JTD P8), 01/07/94, S: ORCADIA PARK SYNDICATE, D: ARKI LIAS
- 657 **Wesley G:** ORCADIA PARK GRENADIER P44 (A.I) GW P44 (GW P44), 01/07/94, S: KALTARA FORTUNE SEEKER, D: ORCADIA PARK CELIA K74
- 658 **Millwood Pastoral Co :** MILLWOOD PUNCH MWDP454 (MWD P454), 07/07/94, S: THE GLEN BATLOW, D: WOODBOURN JEANETTE 788

- 659 **Rickle Pastoral Company :** RICKLEE GOLDEN FORTUNE LBPP25 (LBP P25), 15/07/94, S: KALTARA GOLD SOVERIEGN, D: RICKLEE MIMI J003

Class A145 BULL, born on or between 1st April, 1994 and 31st May, 1994 (over 16 months and not over 18 months). First: \$50 presented by V.A.C.C. Insurance Co. Ltd.

- 660 **Boyd A J & I K:** GREEN HILLS PADDY MCGINTY (A.I) BYP15 (BY P15), 29/04/94, S: WEE-GUN MR. BOJANGLES, D: GREEN HILLS DELLA 877 -1
- 661 **Wesley G:** ORCADIA PARK SAMSON P18 (E.T) GWP18 (GW P18), 02/05/94, S: ORCADIA PARK CENETTE, D: ORCADIA PARK EMERALD 2ND -2
- 662 **Wade H B & J H:** NEWMERELLA PARK GRAY DANE (A.I) NMPP12 (NMP P12), 18/05/94, S: TARKARRI SILVER MESA, D: ORCADIA PARK CAPRI LASS 13TH -3
- 663 **Irving J W & L D:** RYEVALE PARK TOTAL ECLIPSE RVPP8 (RVP P8), 19/05/94, S: ORCADIA PARK FALCON L7, D: WEE-GUN PATRICIA 132

Class A146 BULL, born on or between 1st February, 1994 and 31st March, 1994 (over 18 months and not over 20 months). First: \$50 presented by V.A.C.C. Insurance Co. Ltd.

- 664 **Burnside I H & C A:** CRATLOE PHILIP CIBP7 (CIB P7), 02/02/94, S: CRATLOE JONAH, D: CRATLOE DELMA 2ND
- 665 **Keighlians Pastoral Co :** KEIGHLIANS AMBLESIDE P2 KPSP2 (KPS P2), 08/02/94, S: TORRENS VALE EXPO, D: OAKLEY CARNATION
- 666 **Lohemi, Bellbowrie, Clyderidge :** CRANBROOK PETER (A.I) (E.T) CTGP11 (CTG P11), 14/02/94, S: ORCADIA PARK REMBRANDT, D: CRANBROOK ROBERTA 621
- 667 **Watermill Pastoral Co :** WATERMILL ALEXANDER (A.I) (E.T) KALP12 (KAL P12), 15/02/94, S: THE GLEN SHOWBOAT, D: WATERMILL KYM
- 668 **Walteela Proprietors :** WALTEELA SCORPION P21 WTAP21 (WTA P21), 27/02/94, S: MARJON FIRECRACKER, D: KARINGA PARK ABIGAIL -1
- 669 **Watermill Pastoral Co :** WATERMILL AMADEUS KALP14 (KAL P14), 10/03/94, S: WATERMILL ROOSEVELT, D: WATERMILL SANDY -3
- 670 **Adams W J & D G:** KYMBRAE BANDSMAN P9 KMBP9 (KBM P9), 13/03/94, S: HIGHWOOD TALISMAN, D: KYMBRAE BESS -2
- 671 **Farmer Nominees Pty Ltd :** WEE-GUN PATRICK (A.I) MKFP655 (MKF P655), 15/03/94, S: WEE-GUN MR. BOJANGLES, D: CLOVERDALE LILY K16

JUNIOR CHAMPION BULL- Society Sash and \$300 presented by NISSAN AUSTRALIA. (S248). -668

RESERVE JUNIOR CHAMPION BULL- Society Sash and a trophy presented by THE COMBINED VICTORIAN MURRAY GREY BEEF PROMOTION GROUPS. -670

Class A147 HEIFER, born on or between 1st October, 1993 and 31st January, 1994 (over 20 months and not over 24 months). First: \$50 presented by V.A.C.C. Insurance Co. Ltd.

- 672 **Witty L E & S E:** BANYANDA DORIS N6 JEBN6 (JEB N6), 15/10/93, S: OONGARRA WINCHESTER, D: BANYANDA DORIS L2 -2
- 673 **Irving J W & L D:** RYEVALE PARK ELEANORA 260349A (RVP N10), 18/10/93, S: ORCADIA PARK FALCON L7, D: WEE-GUN ELEANORA 411
- 674 **Millwood Pastoral Co :** MILLWOOD JOSEIPHINE (A.I) (E.T) MWDN53 (MWD N53), 19/12/93, S: ARAWA BEAU BRUMMEL (IMP N.Z.), D: ROCKYLEIGH CORDEROY -3
- 675 **Buick R I, J S & G I:** ARKI PEGGY-SUE (E.T.) RIBP2 (RIB P2), 02/01/94, S: BURLEIGH JOCK, D: ARKI IRMA -1

Class A148 HEIFER, born on or between 1st April, 1993 and 30th September, 1993 (over 24 months and not over 30 months). First: \$50 presented by V.A.C.C. Insurance Co. Ltd.

- 676 **Collis Mrs B J:** QUINDALUP DELPHINIUM N4 260385A (LWB N4), 10/04/93, S: QUINDALUP MR SQUIGGLE K11, D: QUINDALUP DELPHINIUM K15 -2
- 677 **Collis Mrs B J:** QUINDALUP SILVER DAWN N7 260384A (LWB N7), 12/04/93, S: QUINDALUP JACKEROO, D: QUINDALUP SILVER DAWN J17
- 678 **Cowley K:** ORCADIA PARK ANTOINETTE N42 GWN42 (GW N42), 30/06/93, S: ORCADIA PARK CENETTE, D: ORCADIA PARK ANTOINETTE 1173 -1
- 679 **Powell B C:** THOLOGOLONG LINDA N1050 (A.I) SSN1050 (SS N1050), 17/07/93, S: PADUA STARLIGHT, D: THOLOGOLONG LINDA 949
- 680 **Miller R:** OAKFARM CORAL 259846A (OFM N1), 25/07/93, S: WOODLEAZE TELEPATHIC 692, D: WOODLEAZE DESIRABLE 928
- 681 **Bacon Mrs D M:** VISHALA PARK DAPHNE N15 VPBN15 (VPB N15), 08/09/93, S: QUINDALUP MR SQUIGGLE K11, D: VISHALA PARK DAPHNE -3

Class A149 COW OR HEIFER - born on or between 1st April, 1992 and 31st March, 1993 (over 30 months and not over 42 months). First: \$50 presented by V.A.C.C. Insurance Co. Ltd.

- 682 **Millwood Pastoral Co :** RAINTREE MYSTIQUE 256712A (RAH M12), 03/05/92, S: BASS VALLEY DIPLOMAT, D: RAINTREE GRETA -3
- 683 **Morgan R J:** KALTARA MADGE 608 256431A (BJO M608), 22/09/92, S: MICHAELONG EXTRA SPECIAL, D: HEATH PARK MADGE 510 -1

684 **Heard Mrs J:** ROCKYLEIGH ORBIT 255539A (HPLS M41), 09/11/92, S: BUNGLE BOORI GRANITE, D: ROCKYLEIGH AURORA

685 **Watermill Pastoral Co :** WATERMILL TEMPTATION 257966A (KAL M59), 19/12/92, S: WATERMILL PLAY BOY, D: WATERMILL NATIKA -2

686 **Burnside I H & C A:** CRATLOE LINDA N7 (A.I) 259387A (CIB N7), 08/02/93, S: CRATLOE LEONARD, D: CRATLOE LINDA

687 **Burnside I H & C A:** CRATLOE DELMA N17 259391A (CIB N17), 13/02/93, S: CRATLOE JONAH, D: CRATLOE DELMA K18

688 **Millwood Pastoral Co :** GUNALA MARTINA N13 GUNN13 (GUN N13), 08/03/93, S: PARAFIELD CAESAR, D: GUNALA MARTINA

Class A150 COW - born on or between 1st April, 1990 and 31st March, 1992 (over 42 months and not over 66 months). First: \$50 presented by V.A.C.C. Insurance Co. Ltd.

689 **Haley G:** SOUTHGATE MICHELLE PAULINE SOAK85 (SOA K85), 24/08/90, S: WARROOK CROWN PRINCE 605, D: SOUTHGATE MICHELLE TANIA 274

690 **Warrook Pty Ltd :** WARROOK SILVER K027 235521A (GGG K027), 26/09/90, S: GILMANDYKE PARK MIKADO, D: WARROOK SILVER 495 -3

691 **Wade H B & J H:** NEWMERELLA PARK GWYNNE 58 249071A (NMP L58), 18/03/91, S: MICHAELONG INSPIRATION 14TH, D: DEANLAW GWYNN

692 **Watermill Pastoral Co :** WATERMILL SAMANTHA (A.I) 246926A (KAL L11), 25/04/91, S: WATERMILL LAS VEGAS, D: GRASSMERE PARK NAN

693 **Warrook Pty Ltd :** WARROOK BETTY L31 243793A (GGG L31), 07/09/91, S: GILMANDYKE PARK MIKADO, D: WARROOK BETTY 297 -1

694 **Wesley G:** ORCADIA PARK CORNELIA L86 248254A (GW L86), 22/10/91, S: ORCADIA PARK CENETTE, D: ORCADIA PARK CORNELIA 1153 -2

SENIOR CHAMPION COW- Society Sash and \$300 presented by NISSAN AUSTRALIA. (S249). -678

RESERVE SENIOR CHAMPION COW- Society Sash., a trophy presented by THE COMBINED VICTORIAN MURRAY GREY BEEF PROMOTION GROUPS. -683

GRAND CHAMPION COW OR HEIFER- Society Sash and \$2500 presented by NISSAN AUSTRALIA. (S250) -678

Class A151 BULL, born on or between 1st December, 1993 and 31st January, 1994 (over 20 months and not over 22 months). First: \$50 presented by V.A.C.C. Insurance Co. Ltd.

695 **Wesley G:** ORCADIA PARK HYPERNO N127 GWN127 (GW N127), 04/12/93, S: ORCADIA PARK BANCOORA LAD K44, D: ORCADIA PARK TOPAZ K33 -1

28 BEEF

- 696 **Millwood Pastoral Co** : MILLWOOD DRUMMER (A.I) (E.T) MWDN393 (MWD N393), 12/12/93, S: ARAWA BEAU BRUMMEL (IMP N.Z.), D: GLENELG BELINDA L27 -3
- 697 **Buick R I, J S & G I**: ARKI P.A. (E.T) RIBP7 (RIB P7), 06/01/94, S: BURLEIGH JOCK, D: ARKI IRMA -2

Class A152 BULL, born on or between 1st October, 1993 and 30th November, 1993 (over 22 months and not over 24 months). First: \$50 presented by V.A.C.C. Insurance Co. Ltd.

- 698 **Burnside I H & C A**: WALTEELA RESOLUTION N61 WTAN61 (WTA N61), 01/10/93, S: MARJON FIRECRACKER, D: WALTEELA FRANCIS L28 -2
- 699 **Glenburgh Pty Ltd** : GLENCAIRN DYNASTY N20 GCNN20 (GCN N20), 28/10/93, S: GLENCAIRN CHALLENGER K2, D: GLENCAIRN LINETTE 3RD -1
- 700 **Irving J W & L D**: RYEVALE PARK BENTLEY 72557A (RVP N13), 31/10/93, S: ORCADIA PARK FALCON L7, D: RYEVALE PARK BARCHEE -3

Class A153 BULL, born on or between 1st July, 1993 and 30th September, 1993 (over 24 months and not over 27 months). First: \$50 presented by V.A.C.C. Insurance Co. Ltd.

- 701 **Jonnell Associates Pty Ltd** : JONNEL NAPOLEON (A.I) (E.T) 72313A (JTD N4), 02/07/93, S: PADUA STARLIGHT, D: CRANBROOK LINDA KATHLEEN K707 -1
- 702 **Helen Sutherland Pastoral Co** : MICHAELONG STUD 1932 728081A (HS N18), 04/08/93, S: MICHAELONG FUTURISTIC, D: MICHAELONG MOONFLOWER 54TH
- 703 **Wilkinson E C**: TEMAR NEBRASKA N63 (A.I) (E.T) 72671A (EMW N63), 11/08/93, S: ORCADIA PARK SUNDANCE, D: WARRAGABURRA WALNUT 409
- 704 **Wesley G**: ORCADIA PARK MUSTANG N95 (A.I) (E.T) GWN95 (GW N95), 11/09/93, S: ORCADIA PARK PHAR LAP, D: ORCADIA PARK MINETTE 1002 -2
- 705 **Haley G**: COUGAR FAME N9 72186A (DDK N9), 14/09/93, S: COUGAR GREY FAME, D: KYNWOOD HARMONY 435 -3
- 706 **Maley R K & M E**: WARROOK RICKSHAW GGGN15 (GGG N15), 30/09/93, S: CRANBROOK JAMBOREE, D: WARROOK BETTY 795

Class A154 BULL, born on or between 1st April, 1993 and 30th June, 1993 (over 27 months and not over 30 months). First: \$50 presented by V.A.C.C. Insurance Co. Ltd.

- 707 **Millwood Pastoral Co** : MILLWOOD BEAU N352 (A.I) 72716A (MWD N352), 10/04/93, S: ARAWA BEAU BRUMMEL (IMP N.Z.), D: WOODBOURN JEANETTE 788
- 708 **Wade H B & J H**: NEWMERELLA PARK NAMBOUR NMPN30 (NMP N30), 10/06/93, S: MICHAELONG INSPIRATION 14TH, D: ORCADIA PARK CAPRI LASS K2 -2
- 709 **Mclachlan H K I & Mrs E G**: LOCHABER-BRAES HIGH NOON LBNN906 (LBN N906), 20/06/93, S: ORCADIA PARK REMBRANDT, D: LOCHABER-BRAES ELIZABETH 3RD -3

- 710 **Buick R I, J S & G I**: ARKI NEIL 71530A (RIB N44), 28/06/93, S: REDAWAYS KAISER, D: ARKI KEZIAH -1

Class A155 BULL, born on or between 1st October, 1991 and 31st March, 1993 (over 30 months and not over 48 months). First: \$50 presented by V.A.C.C. Insurance Co. Ltd.

- 711 **Wesley G**: ORCADIA PARK MANHATTAN M82 69438A (GW M52), 30/12/92, S: ORCADIA PARK JAC MAN K52, D: ORCADIA PARK CELIA K74 -1
- 712 **Watermill Pastoral Co** : WATERMILL WHIRLWIND (A.I) 72900A (KAL N9), 02/03/93, S: THE GLEN SHOWBOAT, D: WATERMILL NANETTE -2
- 713 **Emmins B V & M R**: KEIGHLIANS PENDELTON LAD N2 KPSN2 (KPS N2), 25/03/93, S: OAKLEY KEVVY, D: OAKLEY CARNATION

SENIOR CHAMPION BULL- Society Sash and \$300 presented by NISSAN AUSTRALIA. (S251). -695

RESERVE SENIOR CHAMPION BULL- Society Sash and a trophy presented by THE COMBINED VICTORIAN MURRAY GREY BEEF PROMOTION GROUPS -699

GRAND CHAMPION BULL- Society Sash and \$5000 Feature Breed Award presented by NISSAN AUSTRALIA.(S252) -695

Class A156 * GROUP PRIZE: BEST THREE HEAD, both sexes to be represented and all owned by the exhibitor (i.e. name of exhibitor to be identical for each animal). Competition in this class is limited to animals exhibited in the ordinary classes. First: \$50 presented by V.A.C.C. Insurance Co. Ltd.

- 714 **Boyd A J & I K**
- 716 **Buick R I, J S & G I** -3
- 718 **Jonnell Associates Pty Ltd**
- 720 **Mclachlan H K I & Mrs E G**
- 722 **Millwood Pastoral Co**
- 724 **Watermill Pastoral Co** -2
- 726 **Wesley G** -1

Class A157 * SIRES' PROGENY GROUP: BEST THREE HEAD, the progeny of one sire, not necessarily all owned by the exhibitor. The name of the sire to be given on the entry form. Competition in this Class is limited to animals exhibited in the ordinary Classes. First: \$50 presented by V.A.C.C. Insurance Co. Ltd.

- 728 **Millwood Pastoral Co** : GROUP BY ARAWA BEAU BRUMMEL (IMP N.Z.) -3
- 729 **Buick R I, J S & G I**: GROUP BY BURLEIGH JOCK -1
- 730 **Lewis K A & B A**: GROUP BY KABA PARK WOOF MAN
- 731 **Wesley G**: GROUP BY ORCADIA PARK JAC MAN K52
- 732 **Mclachlan H K I & Mrs E G**: GROUP BY ORCADIA PARK REMBRANDT
- 733 **Boyd A J & I K**: GROUP BY WEE-GUN MR BOJANGLES -2



CLEANEVENT - Providing Venue Presentation Services to the following facilities:

ROYAL MELBOURNE SHOWGROUNDS

FLEMINGTON RACECOURSE

ROYAL SYDNEY SHOWGROUNDS

CARLTON FOOTBALL CLUB

ROYAL EXHIBITION BUILDINGS

CALDER PARK RACEWAY

AUSTRALIAN MOTORCYCLE GRAND PRIX

Eastern Creek Raceway

MOONEE VALLEY RACECOURSE

INTERNATIONAL MANAGEMENT GROUP

Australian Open

Australian P.G.A.

Australian Masters

Greg Norman Classic

CLEANEVENT PTY LTD

Melbourne Office:

Cnr. Lennon & McNabb Sts.,
Royal Melbourne Showgrounds,
P.O. Box 97, Ascot Vale, 3032

Telephone: (03) 9372 2383

Fax: (03) 9372 2380

Sydney Office:

124 Palace Street,
Royal Sydney Showgrounds,
P.O. Box 306, Paddington, 2021

Telephone: (02) 331 5800

Fax: (02) 331 1982

Keep your money working as hard as you do.

If you're concerned about making every dollar count here are two answers that offer higher interest than a passbook or cheque account, have no bank fees and give you choices to suit your cash flow needs. Normal government taxes and charges apply.

A National Term Deposit allows you to invest \$1,000 or more at a fixed rate for as little as seven days or up to five years.

If you don't want to tie up your money, a variable rate National Cash Management Account is the answer on amounts of \$5,000 or more. Terms and conditions are available from your local branch of the National.



Tailoring banking to your needs.



NATIONAL DAIRIES

VICTORIA LIMITED

**manufacturer & distributor
of the following products:**

- * *Pura Whole Milk* * *Light Start* * *Milo*
- * *Classic Flavoured Milk* * *Lots 'O Froth,*
- * *Meadowvale Cream, Sour Cream & Custard*
- * *Rev* * *Big M* * *Farmhouse* * *Skinny* * *Fruche*
- * *Farmers Union Cheese, Sour Cream & Cream*
- * *Yogo* * *Yo-Splits* * *Yo-Baby* * *Yo-Fresh Yoghurts*

**is proud to be
a sponsor of the 1995**



**Royal
Melbourne Show**

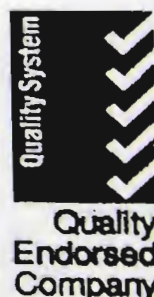



How to ensure a very comfortable bottom line

First, get a supremely comfortable chair from Valiant,
from just \$1.50 per day – fully tax deductible.
Then only rent what you need – when you want it.
And save big money.



VALIANT

COMMERCIAL FURNITURE

(02) 310 1666 (03) 9328 4455

Class A158 *BEST TWO BULLS bred by exhibitor. First:
\$50 presented by V.A.C.C. Insurance Co. Ltd.

- 715 Boyd A J & I K
- 717 Buick R I, J S & G I -3
- 719 Jonnel Associates Pty Ltd
- 721 McLachlan H K I & Mrs E G
- 723 Millwood Pastoral Co
- 725 Watermill Pastoral Co -2
- 727 Wesley G -1
- 735 Emmins B V & M R
- 736 Keighlians Pastoral Co

PERFORMANCE CLASSES

(ENTRIES IN THESE CLASSES MAY ALSO
BE ENTERED IN ORDINARY CLASSES)

BULL, born on or between 1st April, 1993 and 31st May, 1994 (over 16 months and not over 30 months) suitable for the following market classes:

Class *A159 - as a terminal sire in the same breed or cross-bred breeding herd, producing progeny suitable for a vealer/yearling market with a Hot Standard Carcase weight range of 150-210 kgs and an ideal fat range of 5-11mm at the P8 rump site in favourable Southern Australian farming conditions.

- 671 Farmer Nominees Pty Ltd : WEE-GUN PATRICK (A.I) MKFP655 (MKF P655), 15/03/94, S: WEE-GUN MR. BOJANGLES, D: CLOVERDALE LILY K16 -1
- 699 Glenburgh Pty Ltd : GLENCAIRN DYNASTY N20 GCNN20 (GCN N20), 28/10/93, S: GLENCAIRN CHALLENGER K2, D: GLENCAIRN LINETTE 3RD
- 703 Wilkinson E C: TEMAR NEBRASKA N63 (A.I) (E.T) 72671A (EMW N63), 11/08/93, S: ORCADIA PARK SUNDANCE, D: WARRAGABURRA WALNUT 409 -2

A cash prize of \$250 and an advertising package valued at \$250 presented by STOCK & LAND will be awarded to the winner of Class A159. -671

Class *A160 BULL, - for producing female progeny of the same breed in a self replacing beef herd and steer progeny portion suitable for a yearling market with a Hot Standard Carcase weight range of 210-240 kgs and an ideal fat range of 5-11mm at the P8 rump site in favourable Southern Australian farming conditions.

- 671 Farmer Nominees Pty Ltd : WEE-GUN PATRICK (A.I) MKFP655 (MKF P655), 15/03/94, S: WEE-GUN MR. BOJANGLES, D: CLOVERDALE LILY K16 -1
- 699 Glenburgh Pty Ltd : GLENCAIRN DYNASTY N20 GCNN20 (GCN N20), 28/10/93, S: GLENCAIRN CHALLENGER K2, D: GLENCAIRN LINETTE 3RD
- 703 Wilkinson E C: TEMAR NEBRASKA N63 (A.I) (E.T) 72671A (EMW N63), 11/08/93, S: ORCADIA PARK SUNDANCE, D: WARRAGABURRA WALNUT 409 -2

A cash prize of \$250 and an advertising package valued at \$250 presented by STOCK & LAND will be awarded to the winner of Class A160.

Winners of these classes, if under 20 months of age have the option to compete for the Junior Championship, if winners are over 20 months of age they have the option to compete for the Senior Championship. 671

BEST MAINTAINED MURRAY GREY TEAM

Judging will take place daily from Wednesday, 27th September until the following Saturday, under the same scale of points as for the Inter-Breeds Competition. There is no entry fee and all Exhibitors' Teams will automatically compete for the prizes.

Cash prizes of \$50 presented by THE MURRAY GREY BEEF CATTLE SOCIETY (\$253) and \$50 presented by V.A.C.C. INSURANCE CO. LTD. (\$303). MILLWOOD PAST CO -1

SPECIAL PRIZES

GRAND CHAMPION BULL (1995)

GRAND CHAMPION COW (1996)

THE MICHAEL SUTHERLAND MEMORIAL TROPHY, value \$40, presented by Mr. PETER SUTHERLAND, Thologolong, via Wodonga, Vic., will be awarded to the exhibitor of the Grand Champion Murray Grey Bull and Cow in alternate years, commencing in 1968 with the cow. The trophy to be won three times by the same exhibitor before becoming their permanent property. Outright winners of previous Trophy presented by Peter Sutherland, under the same conditions as the present Trophy: 1967, Sutherland & Sutherland; 1978, G. Wesley; 1988, G.L. & N.L. Wesley. Winners of present trophy: 1989, Glen-Moan Partnership; 1990, Lilyvale Murray Grey Stud; 1991, Lilyvale Murray Grey Stud; 1992, Kaltara Murray Grey Stud; 1993, Watermill Pastoral Co., 1994, Kaltara Murray Grey Stud. G. Wesley -2, Watermill -3, K.J.S & G Boyd -3

MOST SUCCESSFUL EXHIBITOR

A Special Sash will be awarded to the most successful exhibitor providing there are three or more Exhibitors. Three points will be allotted for a first prize, two points for a second and one point for a third prize, in each ordinary class. In addition two points will be allotted for Grand Champion, three for Senior and Junior Champions and two for Reserve Senior and Reserve Junior Champions. In the event of two or more exhibitors securing an equal number of points the exhibitor gaining the greatest number of first prizes shall be the winner. G. Wesley

CHAROLAIS

Class A163 HEIFER, born on or between 1st July, 1994 and 30th September, 1994 (over 12 months and not over 15 months).

- 737 King G R & Mrs N E: HAZEL DOWNS ERICA 3RD 150185 (RHK P0006E), 04/07/94, S: QUOIN HILL MERTON, D: WANDA RITA PARK ERICA 2ND -2
- 738 Giddings D E: SEDALIA PRISCILLA (A.I) (E.T) 149961 (DEG P16F), 10/08/94, S: FLEETS RASCAL, D: SEDALIA ODETTE

30 BEEF

- 739 Ogden P & J: AIRLIE POLLED PRINCESS (P) 148675 (AIS P0020D), 24/08/94, S: AIRLIE KORDEL, D: AIRLIE LIBERAL -3
- 740 Griffin T J & M K: TEMANA PLACID (P) 150042 (TJ P49 E), 09/09/94, S: TEMANA MATT, D: TEMANA G6D -1
- 741 Seeley H A: ASHWOOD PARK MISS PACIFIC (P) 148595 (HAS P15E), 30/09/94, S: AIRLIE LIBERATION, D: 2UP MISS AUSTRALIA 2

Class A164 HEIFER, born on or between 1st April, 1994, and 30th June, 1994 (over 15 months and not over 18 months).

- 742 Seeley H A: ASHWOOD PARK PENNY (P) 146387 (HAS P12E), 02/04/94, S: WOODLANDS JU-JITSU, D: ANTHEA PARK LENOR -2
- 743 Griffin T J & M K: TEMANA LEAHA 1ST 150040 (TJ P8 E), 28/04/94, S: BALLENGARA LARGO, D: TEMANA LEAHA -3
- 744 Griffin T J & M K: TEMANA JESSICA 1ST (A.I) 150041 (TJ P22 E), 26/05/94, S: TEMANA FERNANDO, D: TEMANA JESSICA -1

Class A165 HEIFER, born on or between 1st February, 1994 and 31st March, 1994 (over 18 months and not over 20 months).

- 745 Haywood K M: ROSEDALE BEATRIX 9 (P) 148574 (MRP 0014E), 26/02/94, S: LHD MR PERFECT Y416, D: ROSEDALE BEATRIX 2ND
- 746 Chisholm D: AVORY PRINCESS 149777 (WBF P6 E), 08/03/94, S: KATALPA JOLLY SWAGMAN, D: AVORY GRETA
- 747 Smith G W: KALINKA PAVLOVA (P) 147486 (NKA P5E), 15/03/94, S: KALINKA KOSHER, D: KALINKA LEESA -1
- 748 Chisholm D: AVORY PHILOMENA 149779 (WBF P11 E), 20/03/94, S: KATALPA JOLLY SWAGMAN, D: LAVALUCK LATTIA 3RD -2

JUNIOR CHAMPION HEIFER- Society Sash and BERLAM PTY. LIMITED TROPHY. -740

RESERVE JUNIOR CHAMPION HEIFER- Society Sash -744

Class A166 BULL, born on or between 1st August, 1994 and 30th September, 1994 (over 12 months and not over 14 months).

- 749 Galvin M L & B J: TALGOONA PAROO 149514 (CG P9 E), 27/08/94, S: TALGOONA MITCHUM, D: TALGOONA LAUREN -1

Class A167 BULL, born on or between 1st June, 1994 and 31st July, 1994 (over 14 months and not over 16 months).

- 750 Galvin M L & B J: TALGOONA PRINCE 149512 (CG P7 E), 07/06/94, S: TALGOONA LLOYD, D: TALGOONA KENZIE H -1

Class A168 BULL, born on or between 1st April, 1994 and 31st May, 1994 (over 16 months and not over 18 months).

- 751 Griffin T J & M K: TEMANA PEDRO 150045 (TJ P95 E), 06/04/94, S: TEMANA LOYALTY, D: TEMANA K6E -3
- 752 Eagleleglen Pastoral Company : EAGLEGLLEN PHANTOM 148559 (EGP P2 E), 19/04/94, S: TALGOONA HEDLEY, D: TIEMAN CHAROLAIS TINA -1
- 753 Giddings D E: SEDALIA BOUND FOR GLORY (P) (S) 148401 (DEG P10 E), 19/04/94, S: SEDALIA MARCUS, D: SEDALIA COLLEEN -2
- 754 Glenfields Pastoral Company : GLENFIELDS PUKKA UP 150054 (GFB P6 E), 26/04/94, S: GLENFIELDS LACHLAN, D: GLENFIELDS KATE
- 755 Griffin T J & M K: TEMANA PARRY 150047 (TJ P25 E), 15/05/94, S: BALLENGARA LARGO, D: TEMANA H62E

Class A169 BULL, born on or between 1st February, 1994 and 31st March, 1994 (over 18 months and not over 20 months).

- 756 Giddings D E: SEDALIA O'NOTAGEN (A.I) (E.T) (P) (S) 148416 (DEGP 3E), 22/02/94, S: AHH STYLISH 16U, D: SEDALIA KATHY -1
- 757 Chisholm D: AVORY PHAROAH 149775 (WBF P3 E), 28/02/94, S: TALGOONA KANSAS, D: MOUNT WILLIAM K77E -3
- 758 Chisholm D: AVORY PRINCE 149776 (WBF P5 E), 06/03/94, S: KATALPA JOLLY SWAGMAN, D: AVORY HOKI
- 759 Smith G W: KALINKA PLUTO (A.I) (P) 147488 (NKAP 6E), 16/03/94, S: VAL-END TRADITION 74T, D: KALINKA LORNA -2

JUNIOR CHAMPION BULL- Society Sash, \$50 presented by WESFARMERS FEDERATION INSURANCE (S254) and BERLAM PTY. LIMITED TROPHY. -750

RESERVE JUNIOR CHAMPION BULL- Society Sash. -752

Class A170 HEIFER, born on or between 1st October, 1993 and 31st January, 1994 (over 20 months and not over 24 months).

- 760 Glenfields Pastoral Company : ROSEDALE ESTILLE 146638 (MR N95 E), 17/10/93, S: PALGROVE JACKPOT, D: BALLENGARA ESTILLE 1111 -1
- 761 Smith G W: KALINKA NOSEY LADY (E.T) (P) 146128 (NKA N40E), 31/10/93, S: KALINKA KOSHER, D: WANDA RITA PARK ERICA -2
- 762 Haywood K M: PALGROVE ESTELLA 31 148885 (PKN 0230E), 09/11/93, S: BCJ PETER PATRIATION, D: PALGROVE ESTELLA 7
- 763 Ogden P & J: DUNALTO PHOEBE (P) 148353 (JAS P0002E), 19/01/94, S: DUNALTO DENNIS, D: JOANAMA FLAX -3

Class A171 HEIFER, born on or between 1st April, 1993 and 30th September, 1993(over 24 months and not over 30 months).

- 764 **Martin Dr I H:** CHARMAROLLE NANDOPOLL (P) 143265 (MBC N22E), 14/04/93, S: CHARMAROLLE KORTPOLLBHT, D: CHARMAROLLE KIANDOSULV
- 765 **Glenfields Pastoral Company :** GLENFILEDS NICE AND EASY 146090 (GFB N2 E), 01/07/93, S: AYR IDEAL, D: MANNOFIELD CHARLOTTE - 1
- 766 **Glenfields Pastoral Company :** GLENFIELDS NOT ON YOUR NELLIE 146092 (GFB N4 E), 24/08/93, S: AYR IDEAL, D: WOODLANDS HELENA
- 767 **Seeley H A:** ASHWOOD PARK MISS NATIONAL (A.I) (P) 144880 (HAS N43E), 25/08/93, S: WCR SIR FA MAC 2244, D: 2UP MISS AUSTRALIA 2
- 768 **Chisholm D:** AVORY FESTOON 143973 (WBF N49 E), 10/09/93, S: TEMANA KNOCKOUT, D: PALGROVE FESTOON 14 - 2

Class A172 COW OR HEIFER - born on or between 1st April, 1992 and 31st March, 1993(over 30 months and not over 42 months).

- 769 **Smith G W:** KALINKA MONIQUE 139886 (NKA M10E), 14/04/92, S: GLENFIELDS HONKEY TONK, D: WESTLEA KATE - 2
- 770 **Eagleglen Pastoral Company :** EAGLEGLEN DIAMOND 140018 (EGP M43 E), 21/04/92, S: PALGROVE GENERAL, D: MANDALONG OREGON A64D - 3
- 771 **Griffin T J & M K:** TEMANA MARGARETTA 141895 (TJ M35 E), 14/07/92, S: TALGOONA GUY, D: TEMANA CHLOE
- 772 **Seeley H A:** AIRLIE MCLACHLAN (P) 141068 (AIS M279E), 04/12/92, S: AIRLIE KASPER, D: AIRLIE HALE - 1

Class A173 COW - born on or between 1st April, 1990 and 31st March, 1992 (over 42 months and not over 66 months).

- 773 **Griffin T J & M K:** TEMANA LADY 138519 (TJ L25 E), 21/05/91, S: TALGOONA GUY, D: TEMANA C71D - 1
- 774 **Seeley H A:** 2UP MISS AUSTRALIA 2 (A.I) (E.T) (P) 140053 (2UP L116E), 01/10/91, S: THE GREAT HOUDINI, D: 2UP JAM TART - 2

SENIOR CHAMPION COW- Society Sash and GLENMAC CHAROLAIS Trophy. - 772

RESERVE SENIOR CHAMPION COW- Society Sash and GLENFIELDS PASTORAL COMPANY'S Trophy. - 773

GRAND CHAMPION COW OR HEIFER- Society Sash and \$120 (S255) - 772

Class A174 BULL, born on or between 1st December, 1993 and 31st January, 1994(over 20 months and not over 22 months).

- 775 **Ogden P & J:** ROSEDALE PONTING (P) 148571 (MRP 0001E), 18/01/94, S: PALGROVE JACKPOT, D: ROSEDALE REBECCA - 1

Class A175 BULL, born on or between 1st October, 1993 and 30th November, 1993 (over 22 months and not over 24 months).

- 776 **King G R & Mrs N E:** HAZEL DOWNS GEORDY (E.T) (P) 146161 (RHK N4E), 26/10/93, S: KALINKA KOSHER, D: WANDA RITA PARK ERICA - 2
- 777 **Eagleglen Pastoral Company :** EAGLEGLEN NEBRASKA (A.I) 145886 (EGP N19 E), 30/10/93, S: AHH STYLIST 16U, D: TIEMAN CHAROLAIS EVE - 1

Class A176 BULL, born on or between 1st July, 1993 and 30th September, 1993(over 24 months and not over 27 months).

- 778 **Giddings D E:** SEDALIA NOTAGAIN (A.I) (E.T) (P) 145676 (DEG N6 E), 01/08/93, S: AHH STYLISH 16U, D: SEDALIA KATHY - 1
- 779 **Karingal Charolais Stud :** KARINGAL NEWRY 146141 (YKN 5E), 08/08/93, S: PALGROVE FREESTYLE, D: KARINGAL HILDA 2
- 780 **Griffin T J & M K:** PALGROVE NEPTUNE (A.I) 143594 (PK N89 E), 16/08/93, S: AHH STYLISH 16U, D: PALGROVE FLAXEN 8 - 3
- 781 **Glenfields Pastoral Company :** GLENFIELDS NUDGE NUDGE 146093 (GFB N5 E), 18/08/93, S: AYR IDEAL, D: PALGROVE FLINT 7 - 2
- 782 **Martin Dr I H:** CHARMAROLLE NIANDORPOLL (P) 146296 (MBC N50E), 15/09/93, S: CHARMAROLLE KORTPOLLBHT, D: CHARMAROLLE GIANDOR

Class A177 BULL, born on or between 1st April, 1993 and 30th June, 1993(over 27 months and not over 30 months).

NO ENTRY

Class A178 BULL, born on or between 1st October, 1991 and 31st March, 1993 (over 30 months and not over 48 months).

NO ENTRY

SENIOR CHAMPION BULL- Society Sash, \$25 presented by WESFARMERS FEDERATION INSURANCE (S256) and GLENFIELDS PASTORAL COMPANY'S Trophy. 777

RESERVE SENIOR CHAMPION BULL- Society Sash and VERNOLA CHAROLAIS TROPHY. 775

GRAND CHAMPION BULL- Society Sash, \$200 presented by WESFARMERS FEDERATION INSURANCE (S257) and the BOB BARR-SMITH MEMORIAL TROPHY presented by the CHAROLAIS SOCIETY OF AUSTRALIA (VICTORIAN REGION). 777

Class A179 * GROUP PRIZE: BEST THREE HEAD, both sexes to be represented and all owned by the exhibitor (i.e. name of exhibitor to be identical for each animal). Competition in this class is limited to animals exhibited in the ordinary classes.

- 783 Eagleglen Pastoral Company -1
 785 Giddings D E
 787 Griffin T J & M K - 2
 789 Smith G W - 3

Class A180 * SIRES' PROGENY GROUP: BEST THREE HEAD, the progeny of one sire, not necessarily all owned by the exhibitor. The name of the sire to be given on the entry form. Competition in this Class is limited to animals exhibited in the ordinary Classes.

- 790 Griffin T J & M K: GROUP BY BALLENGARA LARGO ✓ SCR

Class A181 * BEST TWO BULLS bred by exhibitor.

- 784 Eagleglen Pastoral Company -2
 786 Giddings D E -1
 788 Griffin T J & M K -3
 791 Galvin M L & B J

BEST MAINTAINED CHAROLAIS TEAM

Judging will take place daily from Wednesday, 27th September until the following Saturday, under the same scale of points as for the Inter-Breeds Competition. There is no entry fee and all Exhibitors' Teams will automatically compete for the prizes.

Prizes \$30; \$15; \$5 presented by THE CHAROLAIS SOCIETY OF AUSTRALIA (VICTORIAN REGION). (S258-S260).
 Glenfields Pastoral Co -1
 P & J OGDEN -2, H.A. SEELEY -3

MOST SUCCESSFUL EXHIBITOR

A Special Sash will be awarded to the most successful exhibitor providing there are three or more Exhibitors. Three points will be allotted for a first prize, two points for a second and one point for a third prize, in each ordinary class. In addition two points will be allotted for Grand Champion, three for Senior and Junior Champions and two for Reserve Senior and Reserve Junior Champions. In the event of two or more exhibitors securing an equal number of points the exhibitor gaining the greatest number of first prizes shall be the winner.

SIMMENTAL

(INCLUDING BLACK & RED)

Class A186 HEIFER, born on or between 1st July, 1994 and 30th September, 1994(over 12 months and not over 15 months).

- 792 Schembri P & Mrs: MAVERICK MARTOINE 204254 (PPSP P159), 20/07/94, S: SCOTTISH HEROD, D: MAVERICK MALTA STAR
 793 Ryan M & V: PENBRO PARK POLYANNA 201670 (JBNP P054), 25/07/94, S: PENBRO PARK HECKLER, D: PENBRO PARK EVE
 794 Sutton Ms B: REAGENT PARK KRYSTAL 201799 (SCBP P008), 25/07/94, S: SCOTTISH HEROD, D: MANALEUKA KILLARA

- 795 Cook R M: BOOLAROO PRIM MISS 207051 (AVQP P408), 09/08/94, S: BOOLAROO MONTY, D: GRIMICH PARK MS BEST K2 -1
 796 Macdonald A J & Mrs G D: COOLABAR PARK DIXIE 205434 (MCDP P104), 11/08/94, S: LFE BLACK FORTUNE 438B, D: BOOLAROO KIRSTEN
 797 Brenair Park Pty Ltd : BRENAIR PARK RESI P58 202547 (SPBP P058), 25/08/94, S: SWITZ POL SENOR ROJO, D: RESI IMGP G407 -2
 798 Semple P: COMPTON PARK MELINDA 202554 (ZCWP P008), 26/08/94, S: COMPTON PARK COUGAR, D: COMPTON PARK KATIE -3
 799 Morton P & Mrs J: GORAE DOWNS PHILADELPHIA (P) 203937 (PJMP P047), 06/09/94, S: SWITZ POL PROGRESS, D: PENNYWEIGHT ANGELINA
 800 Huggins G N & J M: DANDAVJON DUSTY DIAMOND 204808 (JGHP P024), 16/09/94, S: MR DUSTY DIGNIFIED 10P, D: DANDAVJON DIANNE
 801 Sutton Ms B: REAGENT PARK APRIL 202595 (SCBP P015), 16/09/94, S: DJK TRACTION 165T, D: MANALEUKA ALICE
 802 Brenair Park Pty Ltd : BRENAIR PARK SERENATE P92 202523 (SPBP P092), 25/09/94, S: YASS RIVER CHIEF, D: BRENAIR PARK SERENATE L26
 803 Huggins G N & J M: DANDAVJON DAISY 204806 (JGHP P025), 26/09/94, S: DANDAVJON DUSTY DEALER, D: MUNGA PARK JONQUIL
 804 Roks S E & P: ROKSLEE DOWNS ROYAL QUEEN 204617 (RSBP P022), 26/09/94, S: TOP STOCK ROYAL ELECT, D: HALLEYS PARK VANITY
 805 Cook R M: BOOLAROO POGO 207050 (AVQP P901), 28/09/94, S: BOOLAROO MONTY, D: BOOLAROO KICHI
 806 Pickering R & Mrs I: SANDY GLEN PENELOPE 203504 (RIPP P083), 29/09/94, S: SANDY GLEN ROYAL HANKOK, D: SANDY GLEN LISSE

Class A187 HEIFER, born on or between 1st April, 1994, and 30th June, 1994(over 15 months and not over 18 months).

- 807 Macdonald A J & Mrs G D: COOLABAR PARK PRIMROSE 198684 (MCDP P607), 08/04/94, S: SWITZ POL SENOR ROJO, D: LYNHOME KARIN
 808 Northern Metro.College Of Tafe : NORTHERN LODGE MISS DOUGLAS (P) 205754 (NMCP P001), 08/04/94, S: P.R.P. DOUGLAS, D: LEMAH PARK LEOLA
 809 Brenair Park Pty Ltd : BRENAIR PARK GILLIAN P27 202491 (SPBP P027), 15/04/94, S: YASS RIVER CHIEF, D: BIG PLAIN DCYP H251
 810 Cook R M: BOOLAROO POPPY 207048 (AVQP P104), 20/04/94, S: LYNHOME OMEGA, D: BOOLAROO LOLLYPOP
 811 Carr T & Mrs C: PENNYWEIGHT MISS RADA 204278 (TCCP P004), 24/04/94, S: DUNMORE RADAR, D: COTSWOLD FARM MISS KENNY

- 812 **Terry Greening Nominees P/I** : FULHAM GRANGE HANNAH 201928 (TERP P035), 29/04/94, S: RB CONSTRUCTOR 7L, D: THE STEADING KENYU GAL
- 813 **Roks S E & P**: TOP STOCK PATRICIA 199706 (JAPP P002), 01/05/94, S: KILPARA LESTER, D: KILPARA JACQUETTE
- 814 **Pickering R & Mrs I**: SANDY GLEN PIPPA (P) 199632 (RIPP P074), 05/05/94, S: SWITZ POL SENOR ROJO, D: SANDY GLEN LORELIE
- 815 **Loughridge J T**: AKNAL IRS PANDA 199790 (LJJP P011), 07/05/94, S: LYNHOME OMEGA 16TH, D: PENBRO PARK HEATHER
- 816 **Napolitano M**: JOHILL PARK MISSY 203536 (ZMNP P045), 08/05/94, S: EAST DOME FOGARTY, D: MUNGA PARK GLENDA
- 817 **Patten B B**: KILPARA PAIGE 199864 (KLPP P911), 08/05/94, S: KILPARA KENDON, D: KILPARA JOLIE-FILLE
- 818 **Bettels H & Mrs G**: REDSTONE PARK PRIMADONNA 198978 (HGBP P009), 08/05/94, S: TWOLOOK CAESAR, D: MONTE BRISTO POL PRINCESS
- 819 **The Eden Family** : BENOLIN PANACHE 205835 (ZBCP P001), 10/05/94, S: BASS RIVER BAVARIAN, D: BENOLIN LUISANTE
- 820 **Patten B B**: KILPARA PATSY 199861 (KLPP P912), 12/05/94, S: KILPARA KLPP L327 (E.T), D: KILPARA JALANA
- 821 **Alva Downs Partnership** : ALVA KOORT PRISCILLA 206439 (AFAP P540), 19/05/94, S: ALVA KOORT KINGS RANSOM, D: ALVA KOORT AFA3 G311
- 822 **Pearson H G**: MONTANA BLACK DIXIE-BELLE (P) 208313 (PHVP P038), 19/05/94, S: TNT MR T, D: PENEGIL JODIE
- 823 **Tusmore Simmentals** : TUSMORE PISCES 202632 (JWMP P056), 06/06/94, S: TOP FLIGHT 65Y, D: PENBRO PARK HOROSCOPE
- 824 **Calview Pastoral Co** : CALVIEW PRUEDENCE 202979 (PCAP P016), 11/06/94, S: MUNGA PARK FREDERIC, D: LEVELS GABI 3/AX121
- 825 **Bannister D & Mrs W**: NORTHUMBRIA WHISPER (P) 200653 (BAJP P014), 22/06/94, S: BOUNDRY BEND BANDIT, D: NORTHUMBRIA BAJ3 E019 (P)
- 826 **Palini Pty Ltd** : PALINI PEGGY 201366 (TBDP P306), 23/06/94, S: LEMAH PARK HALSEY, D: AVOCA VALE JENA

Class A188 HEIFER, born on or between 1st February, 1994 and 31st March, 1994(over 18 months and not over 20 months).

- 827 **Lemah Park Simmentals** : LEMAH PARK PAGE 198452 (WMDP P121), 09/02/94, S: AKL LANDRIGAN, D: LEMAH PARK HEATHER
- 828 **Fuary A & Mrs H**: LOWER TULLY POLLED PAULA 197818 (FAHP P005), 18/02/94, S: GOOSELAKE JIGGER 50R, D: MORTON JAMIMA

- 829 **Gorrie P**: AVOCA VALE PARADISE 197377 (BECF P017), 24/02/94, S: BRUNDISH PROSPERUS, D: LYNHOME BROOKE 3RD
- 830 **Cardile L**: AVOCA VALE PATCHWORK 197386 (BECF P020), 27/02/94, S: LYNHOME OMEGA, D: HARLAU 9/AK2
- 831 **Bannister D & Mrs W**: NORTHUMBRIA WANDA (P) 200658 (BAJP P011), 01/03/94, S: BOUNDRY BEND BANDIT, D: NORTHUMBRIA NATASHA
- 832 **Lemah Park Simmentals** : LEMAH PARK PENELOPE 198459 (WMDP P132), 02/03/94, S: BAR 5 PRESTIGE 681T, D: LEMAH PARK MARLOWE
- 833 **Tusmore Simmentals** : TUSMORE PHILLIPA 199506 (JWMP P005), 06/03/94, S: TUSMORE EMPEROR, D: KIRKWOOD MS TUSMORE 9F
- 834 **Trenery Ms S P**: NULLAWARRE PAULINE 199482 (SPRP P001), 10/03/94, S: NULLAWARRE KESTLE, D: NULLAWARRE KATHY
- 835 **Sutton Ms B**: REAGENT PARK BAMBI 201797 (SCBP P001), 14/03/94, S: DJK TRACTION 165T, D: LYNHOME BROOKE
- 836 **Alva Downs Partnership** : ALVA KOORT PRINCESS 206413 (AFAP P545), 15/03/94, S: ALVA KOORT KINGS RANSOM, D: ALVA KOORT AFA3 Y301
- 837 **Davidson J E**: MATALANKA ROWENA 199911 (TALP P598), 26/03/94, S: GREAT GUNS FERDINAND 13Z, D: MATALANKA NATALIE
- 838 **Terry Greening Nominees P/I** : FULHAM GRANGE LATEISHA 201930 (TERP P030), 28/03/94, S: PIGGOTTRANGE HUBERT, D: ONKAPARINGA FONTAINE
- 839 **Sample P**: COMPTON PARK PENNY LANE 202553 (ZCWP P005), 29/03/94, S: PIGGOTTRANGE HUBERT, D: ONKAPARINGA SIAM

NOTE: If 30 or more animals are to be exhibited in Classes A187 and A188 the classes will be split and judged separately.

JUNIOR CHAMPION HEIFER- Society Sash

RESERVE JUNIOR CHAMPION HEIFER- Society Sash.

Class A189 BULL, born on or between 1st August, 1994 and 30th September, 1994(over 12 months and not over 14 months).

- 840 **Kallady S & G**: 2K2 PAN AM 205424 (KGGP P004), 01/08/94, S: COTSWOLD FARM HECTOR, D: LEMAH PARK MIMOSA
- 841 **Simmental Genetics** : SIMMGENE POLL PRODUCA (P) 207746 (SGAP P245), 06/08/94, S: LFE MR DALLAS 303B, D: GRIMICH PARK HESPER
- 842 **Cook R M**: BOOLAROO PATRICK 205559 (AVQP P308), 07/08/94, S: BOOLAROO MATADOR, D: BOOLAROO LIBERTY

- 843 **Cockerell G S & L:** GELORA PARK AMBASSADOR 202148 (GLCP P102), 14/08/94, S: MR DUSTY DIGNIFIED 10P, D: GELORA PARK ATHENA -3
- 844 **Cardile R & C:** SAROKOS PARK KEATING 205109 (RCCP P008), 20/08/94, S: PENBRO PARK HECKLER, D: TONJILL TRGP B032
- 845 **Macdonald A J & Mrs G D:** COOLABAR PARK BLACK CLOUD 205734 (MCDP P204), 24/08/94, S: LFE BLACK FORTUNE 438B, D: BOOLAROO KIRSTEN
- 846 **Brenair Park Pty Ltd :** BRENAIR PARK PEPE 202548 (SPBP P059), 25/08/94, S: SWITZ POL SENOR ROJO, D: RESI IMGP G407
- 847 **Morton P & Mrs J:** GORAE DOWNS PHANTOM 205131 (PJMP P046), 26/08/94, S: DUNMORE BEN LEXCEN, D: TWOLOOK LOVELY
- 848 **Palini Pty Ltd :** PALINI PAVEROTTI 204882 (TBDP P321), 26/08/94, S: PALINI MEL RYAN, D: PALINI MALVA
- 849 **Roks S E & P:** ROKSLEE DOWNS BETTER-BY-FAR 207174 (RSBP P015), 30/08/94, S: KILPARA JACK DEMPSEY, D: TUSMORE HI FI
- 850 **Brenair Park Pty Ltd :** BRENAIR PARK POLL POWER (P) 202531 (SPBP P045), 05/09/94, S: POLLED HERCULES A7, D: BRENAIR PARK CHARIS M2
- 851 **Fuery A & Mrs H:** LOWER TULLY THE PHANTOM 201842 (FAHP P006), 06/09/94, S: POLLED MAGNUM GP182444, D: PENBRO PARK MATILDA
- 852 **Semple P:** COMPTON PARK TOP GUN 202551 (ZCWP P009), 07/09/94, S: COMPTON PARK COUGAR, D: DARAGAN KELLIE -2
- 853 **Loughridge J T:** AKNAL IRS PATRICK S 205939 (LJJP P015), 26/09/94, S: DUNMORE FLIPPER, D: LYNHOME JANE
- 854 **Tusmore Simmentals :** TUSMORE POLL STAR (P) 202292 (JWMP P106), 29/09/94, S: TUSMORE EMPEROR, D: WAKATANI BAMBI -1

Class A190 BULL, born on or between 1st June, 1994 and 31st July, 1994 (over 14 months and not over 16 months).

- 855 **Roks S E & P:** ROKSLEE DOWNS TOM (TW) 204615 (RSBP P013), 07/06/94, S: KILPARA ARISTOCRAT, D: KILPARA JENELLE
- 856 **Wandin Park Farm :** WANDIN PARK MAESTRO 207958 (WPFP P002), 07/06/94, S: PENBRO PARK HECKLER, D: MET LULU
- 857 **Alva Downs Partnership :** ALVA KOORT FRESHMAN 555 207955 (AFAP P555), 12/06/94, S: ONKAPARINGA FRESHMAN, D: ALVA KOORT AFAP M433 -1
- 858 **Pickering R & Mrs I:** SANDY GLEN PIERS 199626 (RIPP P076), 14/06/94, S: URAL, D: COONAWARRA ALITA -2
- 859 **Cockerell G S & L:** GELORA PARK RED RAIDER 20181 (GLCP P109), 15/06/94, S: MUNGA PARK FREDERIC, D: LEVELS GABI

- 860 **Van Hout & Sons W & J:** PEMIJON PARK PABLO 199728 (WPVP P018), 16/06/94, S: KILPARA ARISTOCRAT, D: KILPARA KLPP K501 (E.T)
- 861 **White Mrs S:** GWANDALAN PARK PRINTZ 205170 (SEVP P001), 29/06/94, S: HAMLET, D: GROSE MEADOW NITA H33
- 862 **Semple P:** COMPTON PARK DUDE 202552 (ZCWP P007), 30/06/94, S: COMPTON PARK COUGAR, D: BEVERIDGE HILLARY -3
- 863 **Palini Pty Ltd :** PALINI PHAROAH 201375 (TBDP P314), 01/07/94, S: LEMAH PARK HALSEY, D: AVOCA VALE LINDY
- 864 **Pearson H G:** MONTANA BLACK KINGSTON (P) 208312 (PHVP P037), 24/07/94, S: MONTANA BLACK KINGSLEY, D: MONTANA BLACK BEAUTY
- 865 **Simmental Genetics :** SIMMGENE PLAYBOY 207753 (SGAP P243), 24/07/94, S: RDD PATRIOT 09Z, D: LYNHOME MARILYN
- 866 **Patten B B:** KILPARA PETER PAN 204826 (KLPP P0946), 27/07/94, S: KILPARA ARISTOCRAT, D: KILPARA JIGGI

Class A191 BULL, born on or between 1st April, 1994 and 31st May, 1994 (over 16 months and not over 18 months).

- 867 **Tusmore Simmentals :** TUSMORE PYRMONT (P) 199533 (JWMP P029), 04/04/94, S: BAR 5 ADMINISTRATOR, D: GRIMICH PARK HI BROW
- 868 **Buchanan D F:** ROWLON PARK POLL CLASSIC (P) 201495 (DJBP P122), 06/04/94, S: ROWLON -1
PARK GENERAL, D: ROWLON PARK EMPRESS
- 869 **Aitken J M:** WITCHWOOD PORT 203532 (WTCP P0010), 07/04/94, S: YASS RIVER KENTUCKY, D: MUNGA PARK KALLY
- 870 **Alva Downs Partnership :** ALVA KOORT DENVER P501 206502 (AFAP P501), 10/04/94, S: ONKAPARINGA DENVER, D: ALVA KOORT AFAP K413
- 871 **Raynor G M:** RIPPLEBROOK PAUL 208189 (GMRP P009), 18/04/94, S: MUNGA PARK FREDERIC, D: AVOCA VALE KIWI
- 872 **Terry Greening Nominees P/I :** FULHAM GRANGE CASPER 202953 (TERP P034), 21/04/94, S: HYMILK REMBRANDT, D: KOOREE SHEREE -2
- 873 **Alva Downs Partnership :** ALVA KOORT DENVER P518 206518 (AFAP P518), 25/04/94, S: ONKAPARINGA DENVER, D: ALVA KOORT AFAP K616 -3
- 874 **Raynor G M:** RIPPLEBROOK PATRIOT 202918 (GMRP P010), 25/04/94, S: RDD PATRIOT 09Z, D: KENVALE LYN
- 875 **Kerr Mrs G:** THE HIGHLANDS CHARLIES LAD 205709 (BTQP P106), 26/04/94, S: CARISBROOK LRC PK019, D: THE HIGHLANDS DUMBO
- 876 **Brenair Park Pty Ltd :** BRENAIR PARK PARKIN 202467 (SPBP P036), 06/05/94, S: YASS RIVER CHIEF, D: LYNHOME HESTER 1ST
- 877 **Simmental Genetics :** SIMMGENE POWER PAK 207749 (SGAP P238), 13/05/94, S: DJK TRACTION 165T, D: DERRIL PARK KARMEN

Class A192 BULL, born on or between 1st February, 1994 and 31st March, 1994(over 18 months and not over 20 months).

- 878 **Alva Downs Partnership** : ALVA KOORT CARIBBEAN 424 206452 (AFAP P424), 22/02/94, S: ONKAPARINGA CARIBBEAN, D: ALVA KOORT AFAP G514
- 879 **Lemah Park Simmentals** : LEMAH PARK POWERFULL (P) 198453 (WMDP P122), 24/02/94, S: LEMAH PARK MONARCH, D: LEMAH PARK LUWANNA
- 880 **Wandin Park Farm** : WANDIN PARK GOLIATH 207957 (WPFP P001), 01/03/94, S: PENBRO PARK HECKLER, D: LYNHOME HARLAU 2ND -1
- 881 **Alva Downs Partnership** : ALVA KOORT KNOCKOUT 457 206564 (AFAP P457), 05/03/94, S: ALVA KOORT KNOCKOUT, D: ALVA KOORT AFAP L589 -3
- 882 **Aitken J M**: WITCHWOOD PRESIDENT 203527 (WTCP P0006), 21/03/94, S: YASS RIVER KENTUCKY, D: FRASER NAREEN JULIET
- 883 **Terry Greening Nominees P/I** : FULHAM GRANGE WASHINGTON (T) 201924 (TERP P031), 28/03/94, S: RB CONSTRUCTOR 7L, D: ONKAPARINGA ELIZA -2

JUNIOR CHAMPION BULL- Society Sash, \$50 presented by **WESFARMERS FEDERATION INSURANCE** (S261) - 868

RESERVE JUNIOR CHAMPION BULL- Society Sash - 854

Class A193 HEIFER, born on or between 1st October, 1993 and 31st January, 1994 (over 20 months and not over 24 months).

- 884 **Tusmore Simmentals** : TUSMORE NEW BEAUTY 195003 (JWMP N130), 10/10/93, S: TUSMORE EMPEROR, D: ROWLON PARK BEAUTY -1
- 885 **Napolitano M**: JOHILL PARK MAYPOLE 195420 (ZMNP N039), 24/10/93, S: HP KEEP IT CLEAN 660K, D: PENBRO PARK JOAN
- 886 **Macdonald A J & Mrs G D**: COOLABAR PARK CHRISTIE 197162 (MCDP N019), 28/10/93, S: SIMMGENE LEGEND, D: COOLABAR PARK BELLA
- 887 **Patten B B**: KILPARA SHERRY 194323 (KLPP N0802), 14/11/93, S: L.J.B. JADE, D: KILPARA JUDY
- 888 **Patten B B**: KILPARA BRIDGET 195352 (KLPP N084), 19/11/93, S: KILPARA KLPP L937, D: KILPARA LOLA
- 889 **Grylls M**: SANDY GLEN NETTA 195830 (RIPP N064), 28/11/93, S: SANDY GLEN ROYAL HANKOK, D: YERRANTACCU RHYTHM
- 890 **Callus Miss M**: SULLAC PARK NAADELLA 195745 (ZMCP N0002), 02/12/93, S: CITTADELA KING, D: HYNELAR JULIET -2
- 891 **Raynor G M**: RIPPLEBROOK NADA 195870 (GMRP N066), 14/12/93, S: PENEGIL KLONDIKE, D: TUSMORE JULIET

- 892 **Simmental Genetics** : SIMMGENE PRIMROSE 199688 (SGAP P235), 10/01/94, S: DJK TRACTION 165T, D: KILPARA JESSALINE -3
- 893 **Sample P**: COMPTON PARK PRECIOUS 203300 (ZCWP P001), 17/01/94, S: L.J.B. JADE, D: DARAGAN LEAH

Class A194 HEIFER, born on or between 1st April, 1993 and 30th September, 1993(over 24 months and not over 30 months).

- 894 **Brenair Park Pty Ltd** : BRENAIR PARK GILLIAN N30 194545 (SPBP N030), 19/04/93, S: AF SEBASTIAN 060Y, D: BIG PLAIN DCYP H251
- 895 **Napolitano M**: JOHILL PARK JESSICA 191205 (ZMNP N031), 14/05/93, S: DJK TRACTION 165T, D: LYNHOME DUCHESS 6TH -3
- 896 **Palini Pty Ltd** : PALINI NARELLE (P) 194644 (TBDP N192), 14/06/93, S: LEMAH PARK HALSEY, D: LEMAH PARK JEMIMA
- 897 **Gedge B S & S W**: RYELANDS NIMBLE 193005 (GBSP N017), 15/06/93, S: BAR 5 PRESTIGE 681T, D: RYELANDS LUCY
- 898 **Simmental Genetics** : SIMMGENE POLL NADELIA 193705 (SGAP N203), 16/07/93, S: SWITZ POL SENOR ROJO, D: GRIMICH PARK HESPER
- 899 **Sutton Ms B**: REAGENT PARK ALICE 196699 (SCBP N010), 14/08/93, S: SWITZ POL SENOR ROJO, D: MANALEUKA ALICE -1
- 900 **Loughridge J T**: AKNAL IRS NICCOLINI 196875 (LJJP N010), 19/08/93, S: SWITZ POL SENOR ROJO, D: MATALANKA KATRINA -2
- 901 **Ryan M & V**: PENBRO PARK NILMA 192416 (JBNP N035), 29/08/93, S: PENBRO PARK HECKLER, D: PENBRO PARK KATZ
- 902 **Davidson J E**: PENNYWEIGHT VIXON 195451 (TCCP N011), 02/09/93, S: LFE ULTRA FOX 212X, D: GELORA PARK AURORA
- 903 **Roks S E & P**: WOODNOOK MAGIC 80N 194757 (NANP N080), 02/09/93, S: R&R MAGICIAN Z504, D: GRIMICH PARK MS BEST K6
- 904 **Morton P & Mrs J**: GORAE DOWNS NEALA 195938 (PJMP N041), 10/09/93, S: SHAWEST JR 2P, D: GELORA PARK ATLANTA
- 905 **Roks S E & P**: WOODNOOK FOXY LADY 60N 194748 (NANP N060), 10/09/93, S: LFE ULTRA FOX 212X, D: TUSMORE NICOLE

Class A195 COW OR HEIFER - born on or between 1st April, 1992 and 31st March, 1993 (over 30 months and not over 42 months).

- 906 **Simmental Genetics** : LYNHOME MARQUISE 184446 (KLLP M089), 07/07/92, S: ABRICOT, D: ALLEN HOWARD 936
- 907 **Sample P**: DARAGAN MOLLY 189546 (BPDP M008), 23/08/92, S: GRIMICH PARK HAS BEEN, D: DARAGAN KELLIE
- 908 **Thompson B W & Mrs R**: SANDERAE MELISSA 199071 (BRTP M009), 01/09/92, S: SANDERAE HADLEY, D: SANDERAE KIRSTEN -2

- 909 **Napolitano M**: LEMAH PARK MONIKER 186163 (WMDP M0950), 15/09/92, S: BAR 5 PRESTIGE 681T, D: LEMAH PARK HELGA
- 910 **Terry Greening Nominees P/I**: ONKAPARINGA FIREFLY 189156 (PJGP M019), 29/09/92, S: TCCL FIREFOX 53T, D: ALVA KOORT NERISSA 4 -1
- 911 **Patten B B**: KILPARA MARELLE 184655 (KLPP M0924), 12/10/92, S: BAR 5 PRESTIGE 681T, D: KILPARA JUDY
- 912 **Palini Pty Ltd**: PALINI MADII 186159 (TBDP M160), 01/11/92, S: AVOCA VALE JACK FROST, D: YERRANTACCU LADY LUCK
- 913 **Coolahan T R & S M**: PENBRO PARK MILLICENT 191445 (JBNP M091), 18/11/92, S: PENBRO PARK CAMERON, D: MIRALESTE CHARLOTTE
- 914 **Lemah Park Simmentals**: LEMAH PARK NATASHA 191191 (WMDP N025), 15/03/93, S: BAR 5 PRESTIGE 681T, D: LEMAH PARK HERMIE -3

Class A196 COW - born on or between 1st April, 1990 and 31st March, 1992 (over 42 months and not over 66 months).

- 915 **Cockerell G S & L**: GELORA PARK CANDIDA 159254 (GLCP K022), 08/07/90, S: SWITZ POLL BUDS DEALER, D: GELORA PARK CANDICE -3
- 916 **Simmental Genetics**: DERRIL PARK KARMEN 165996 (BTNP K006), 11/08/90, S: SIEGFRIED 146340, D: LYNHOME B080
- 917 **Tusmore Simmentals**: KIRKWOOD MS TUSMORE 9F 169029 (RSMP L009), 15/01/91, S: LOST RIVER REGENT 90R, D: BAR WJ MS FRAN 206K -1
- 918 **Pickering R & Mrs I**: SANDY GLEN LULU 176902 (RIPP L018), 01/08/91, S: DUNMORE COSSACK, D: LEMAH PARK HASHISH
- 919 **Brewer D A**: PENBRO PARK LAUREL 177053 (JBNP L044), 02/08/91, S: DUNMORE COSSACK II, D: YERRANTACCU HEIDI
- 920 **Semple P**: DARAGAN LEAH 179868 (BPDP L004), 06/08/91, S: SHAWEST JR 2P, D: MUNGA PARK GAYLE -2
- 921 **Pearson H G**: MONTANA BLACK SARAH JANE 176655 (PHVP L0019), 21/08/91, S: RB CONSTRUCTOR 7L, D: MONTANA BLACK 1ST LADY
- 922 **Cook R M**: BOOLAROO LOLLYPOP 175649 (AVQP L905), 17/09/91, S: TND CHIEFTAIN 472T, D: BOOLAROO BELL
- 923 **Kallady S & G**: LEMAH PARK MIMOSA 183998 (WMDP M892), 08/03/92, S: LFE RESISTOL 218Y, D: LEMAH PARK HELEN
- 924 **Coolahan T R & S M**: LYNHOME MAGASKI 184421 (KLLP M002), 08/03/92, S: LYNHOME OMEGA, D: LYNHOME BROOKE (E.T)

SENIOR CHAMPION COW- Society Sash. -917

RESERVE SENIOR CHAMPION COW- Society Sash. -899

GRAND CHAMPION COW OR HEIFER- Society Sash, \$120 (\$262) and a Trophy presented by **AUSTRALIAN SIMMENTAL BREEDERS' ASSOCIATION (VICTORIAN BRANCH)**. -917

Class A197 BULL, born on or between 1st December, 1993 and 31st January, 1994 (over 20 months and not over 22 months).

- 925 **Palini Pty Ltd**: PALINI NOEL 198782 (TBDP N224), 17/12/93, S: LEMAH PARK HALSEY, D: MATALANKA ISADORA -1
- 926 **Wenn C & Mrs K**: PINAROO HILLS PHOENIX 199703 (WCKP P001), 10/01/94, S: RIPPLEBROOK LIONEL, D: RIPPLEBROOK LIBERTY -3
- 927 **Palini Pty Ltd**: PALINI PAGE 201370 (TBDP P234), 26/01/94, S: LEMAH PARK HALSEY, D: AVOCA VALE JENNIFER -2

Class A198 BULL, born on or between 1st October, 1993 and 30th November, 1993 (over 22 months and not over 24 months).

- 928 **Schembri P & Mrs**: MAVERICK LETHAL WEAPON 196795 (PPSP N145), 02/11/93, S: GROSE MEADOW EMPEROR B1, D: BARWON BEND EILEEN -1
- 929 **Roks S E & P**: ROKSLEE DOWNS FRED 199180 (RSBP N006), 18/11/93, S: MUNGA PARK FREDERIC, D: MUNGA PARK PHEOBE -2

Class A199 BULL, born on or between 1st July, 1993 and 30th September, 1993 (over 24 months and not over 27 months).

- 930 **Palini Pty Ltd**: PALINI NERVA 194630 (TBDP N211), 08/07/93, S: LEMAH PARK HALSEY, D: AVOCA VALE JEDDA -3
- 931 **Hateley G T & F E**: YAMARLA TOP NOTCH 194278 (GFHP N0001), 19/07/93, S: BAR 5 PRESTIGE 681T, D: KILPARA PERFECTION
- 932 **Pickering R & Mrs I**: SANDY GLEN NELSON 195334 (RIPP N061), 16/08/93, S: SANDY GLEN ROYAL HANKOK, D: PENBRO PARK JU-JU -2
- 933 **Simmental Genetics**: SIMMGENE NEVADA 193706 (SGAP N212), 01/09/93, S: SWITZ POL SENOR ROJO, D: SIMMGENE MS HYSIEG
- 934 **Tusmore Simmentals**: TUSMORE NEW ORLEANS 195446 (JWMP N102), 08/09/93, S: BAR 5 ADMINISTRATOR, D: KIRKWOOD LADY FLIGHT
- 935 **Gorrie P**: TANGARA NEPTUNE 204214 (GPGP N325), 17/09/93, S: BAR 5 PRESTIGE 681T, D: YAOUK JANE -1

Class A200 BULL, born on or between 1st April, 1993 and 30th June, 1993 (over 27 months and not over 30 months).

- 936 **Powell R J & Mrs K J**: KURANGO PARK NUGGET 193500 (RKPP N007), 07/05/93, S: KURANGO PARK LIGHTNING, D: MURIWAI FULVA -3
- 937 **Huggins G N & J M**: DANDAVJON DUSTY DICK 194976 (JGHP N017), 24/05/93, S: MR DUSTY DIGNIFIED 10P, D: DANDAVJON DENISE -2

938 Palini Pty Ltd : PALINI NAPOLEON 194621
(TBDP N198), 21/06/93, S: LEMAH PARK
HALSEY, D: AVOCA VALE HELENA -1

**Class A201 BULL, born on or between 1st October, 1991
and 31st March, 1993(over 30 months and not
over 48 months).**

939 Westlogie Simmentals : CHANTRY SUGAR RAY
197083 (BNAP M012), 28/12/92, S: CHANTRY Z,
D: TOWONG AGDP E458 -938

SENIOR CHAMPION BULL- Society Sash, \$25
presented by **WESFARMERS FEDERATION
INSURANCE (S263)** -938

RESERVE SENIOR CHAMPION BULL- Society Sash -935

GRAND CHAMPION BULL- Society Sash, \$200
presented by **WESFARMERS FEDERATION
INSURANCE (S264)** and the **GLAMIS TROPHY**
presented by **GLAMIS PROPRIETORS**, Rockleigh,
Clarendon, S.A. This Trophy to be won three times in
succession or five times in all before being won outright.
Outright winner of No. 1 Trophy: 1986, Munga Park
Pastoral Co. Winners of present trophy: 1987, Mr. & Mrs.
W.J. Davey; 1988, P. Gorrie; 1989, Matalanka Simmental
Stud; 1990, P. Gorrie; 1991, Alva Downs Partnership;
1992, J.F. Loneragan; 1993, Cotswold Farm Simmental
Stud, 1994, R. & Mrs. I. Pickering. -938

**Class A202 * GROUP PRIZE: BEST THREE HEAD,
both sexes to be represented and all owned by
the exhibitor (i.e. name of exhibitor to be
identical for each animal). Competition in this
class is limited to animals exhibited in the
ordinary classes.**

940 Alva Downs Partnership
941 Alva Downs Partnership
944 Brenair Park Pty Ltd
946 Lemah Park Simmentals
947 Loughridge J T
948 Macdonald A J & Mrs G D
949 Napolitano M
950 Palini Pty Ltd -2
952 Pickering R & Mrs I -3
954 Simmental Genetics
957 Tusmore Simmentals -1

**Class A203 * SIRES' PROGENY GROUP: BEST THREE
HEAD, the progeny of one sire, not
necessarily all owned by the exhibitor. The
name of the sire to be given on the entry form.
Competition in this Class is limited to animals
exhibited in the ordinary Classes.**

960 Lemah Park Simmentals : GROUP BY BAR 5
PRESTIGE 681T -2
961 Simmental Genetics : GROUP BY DJK TRACTION
165T
962 Palini Pty Ltd : GROUP BY LEMAH PARK
HALSEY -1
963 Ryan M & V: GROUP BY PENBRO PARK
HECKLER -3

964 Simmental Genetics : GROUP BY SWITZ POL
SENIOR ROJO

Class A204 * BEST TWO BULLS bred by exhibitor.

942 Alva Downs Partnership -2
943 Alva Downs Partnership
945 Brenair Park Pty Ltd
951 Palini Pty Ltd -1
953 Pickering R & Mrs I -3
955 Simmental Genetics
956 Simmental Genetics
958 Tusmore Simmentals
959 Tusmore Simmentals
965 Wandin Park Farm

PERFORMANCE CLASSES

(ENTRIES IN THESE CLASSES MAY ALSO BE
ENTERED IN ORDINARY CLASSES)

**BULL, born on or between 1st April, 1993 and 31st May,
1994 (over 16 months and not over 30 months) suitable for
the following market classes:**

**Class *A205 - as a terminal sire in the same breed or
cross-bred breeding herd, producing progeny
suitable for a vealer/yearling market with a
Hot Standard Carcase weight range of 150-
210 kgs and an ideal fat range of 5-11mm at
the P8 rump site in favourable Southern
Australian farming conditions.**

867 Tusmore Simmentals : TUSMORE PYRMONT (P)
199533 (JWMP P029), 04/04/94, S: BAR 5
ADMINISTRATOR, D: GRIMICH PARK HI BROW -2
870 Alva Downs Partnership : ALVA KOORT
DENVER P501 206502 (AFAP P501), 10/04/94, S:
ONKAPARINGA DENVER, D: ALVA KOORT
AFAP K413 -3
876 Brenair Park Pty Ltd : BRENAIR PARK PARKIN
202467 (SPBP P036), 06/05/94, S: YASS RIVER
CHIEF, D: LYNHOME HESTER 1ST
879 Lemah Park Simmentals : LEMAH PARK
POWERFULL (P) 198453 (WMDP P122), 24/02/94,
S: LEMAH PARK MONARCH, D: LEMAH PARK
LUWANNA
932 Pickering R & Mrs I: SANDY GLEN NELSON
195334 (RIPP N061), 16/08/93, S: SANDY GLEN
ROYAL HANKOK, D: PENBRO PARK JU-JU
934 Tusmore Simmentals : TUSMORE NEW
ORLEANS 195446 (JWMP N102), 08/09/93, S: BAR
5 ADMINISTRATOR, D: KIRKWOOD LADY
FLIGHT -1
966 Alva Downs Partnership : ALVA KOORT JIGGER
P430 206416 (AFAP P430), 08/02/94, S:
GOOSELAKE JIGGER 50R, D: PIGGOTTRANGE
NERISSA

**A cash prize of \$250 and an advertising package valued
at \$250 presented by STOCK & LAND will be awarded
to the winner of Class A205. -934**

Class *A206 - for producing progeny from the same breed or cross-bred breeding herd suitable for the Japanese market, with a Hot Standard Carcase weight of 280-380 kgs and an ideal fat depth of 12-20mm of fat at the P8 rump site in favourable Southern Australian farming conditions.

- 867 **Tusmore Simmentals** : TUSMORE PYRMONT (P) 199533 (JWMP P029), 04/04/94, S: BAR 5 ADMINISTRATOR, D: GRIMICH PARK HI BROW -2
- 870 **Alva Downs Partnership** : ALVA KOORT DENVER P501 206502 (AFAP P501), 10/04/94, S: ONKAPARINGA DENVER, D: ALVA KOORT AFAP K413 -3
- 876 **Brenair Park Pty Ltd** : BRENAIR PARK PARKIN 202467 (SPBP P036), 06/05/94, S: YASS RIVER CHIEF, D: LYNHOME HESTER 1ST
- 879 **Lemah Park Simmentals** : LEMAH PARK POWERFULL (P) 198453 (WMDP P122), 24/02/94, S: LEMAH PARK MONARCH, D: LEMAH PARK LUWANNA
- 934 **Tusmore Simmentals** : TUSMORE NEW ORLEANS 195446 (JWMP N102), 08/09/93, S: BAR 5 ADMINISTRATOR, D: KIRKWOOD LADY FLIGHT -1
- 966 **Alva Downs Partnership** : ALVA KOORT JIGGER P430 206416 (AFAP P430), 08/02/94, S: GOOSELAKE JIGGER 50R, D: PIGGOTTRANGE NERISSA

A cash prize of \$250 and an advertising package valued at \$250 presented by STOCK & LAND will be awarded to the winner of Class A206. 934

Winners of these classes, if under 20 months of age have the option to compete for the Junior Championship, if winners are over 20 months of age they have the option to compete for the Senior Championship.

BEST MAINTAINED SIMMENTAL TEAM

Judging will take place daily from Wednesday, 27th September until the following Saturday, under the same scale of points as for the Inter-Breeds Competition. There is no entry fee and all Exhibitors' Teams will automatically compete for the prizes. M. NAPOLITANO - 1, M & V RYAN - 2

SPECIAL PRIZES WANDIN PARK - 3

HANDLERS TROPHY - A Pewter Mug presented by AUSTRALIAN SIMMENTAL BREEDERS' ASSOCIATION (VICTORIAN BRANCH).

MOST SUCCESSFUL EXHIBITOR

A Special Sash will be awarded to the most successful exhibitor providing there are three or more Exhibitors. Three points will be allotted for a first prize, two points for a second and one point for a third prize, in each ordinary class. In addition two points will be allotted for Grand Champion, three for Senior and Junior Champions and two for Reserve Senior and Reserve Junior Champions. In the event of two or more exhibitors securing an equal number of points the exhibitor gaining the greatest number of first prizes shall be the winner.

Tusmore Simmentals

LIMOUSIN

Class A209 HEIFER, born on or between 1st July, 1994 and 30th September, 1994 (over 12 months and not over 15 months).

- 967 **Griffin B & L**: GRYPHON PRIME TIME 87221 (BLGP P0022), 17/07/94, S: VENTURE, D: CLONLARA JENINE
- 968 **Cummins D & G**: BELFIELD PEARL 88004 (DGCF P0095), 18/07/94, S: REFSTRUP TABIAS, D: BELFIELD MONA
- 969 **Griffin B & L**: GRYPHON PIPE DREAM 89274 (BLGP P0025), 23/07/94, S: VENTURE, D: CLONLARA JENINE
- 970 **Evans Family**: WESTON PARK PERFUME 86570 (JPEF P0091), 01/08/94, S: VENTURE, D: WESTON PARK JASMINE
- 971 **Premier Limousins**: RIVERLEA XCITABELLE 91713 (RLSP P0010), 07/08/94, S: LBC XTRORDINAIRE, D: WHITE LAKES ANNABELLE -3
- 972 **Premier Limousins**: RIVERLEA MODERN DESIGN 91714 (RLSP P0011), 08/08/94, S: TEXS RANGER PRIMO TEXS 38U, D: NORANDA GOLDY
- 973 **Tuerong Park Pty Ltd**: TUERONG PARK PETITE 91280 (TPSF P0581), 08/08/94, S: TUERONG PARK MICKY, D: TUERONG PARK MADONNA
- 974 **Brothers C R**: KENSAL FANCY P47 (A.I) (E.T) 84648 (KGFP 0047), 18/08/94, S: HYDESVILLE VANDAL, D: KENSAL JACLYN -2
- 975 **Brothers C R**: KENSAL BLACK FANCY P317 (A.I) (E.T) 84650 (KGP P0317), 22/08/94, S: LKCC TOMAHAWKS TOUCHDOWN 100X, D: CLEARVUE PARK LAUREN
- 976 **Scotchmans Hill Limousin**: SCOTCHMANS PENNY (A.I) (E.T) 85310 (SHVF P0010), 30/08/94, S: HARVEST OLYMPUS, D: ROCKLEIGH KATRINA
- 977 **Kelly W J & B D**: KAROOA PERSUASION 85691 (WEKP P0033), 22/09/94, S: SUGAR-RAE, D: WHITE LAKES FORTUNE -1
- 978 **Jewkes F & L**: WYPARINGA PEBBLES 84847 (WPPP P107), 24/09/94, S: CHATEAU KINGSLEY, D: WYPARINGA BELINDA

Class A210 HEIFER, born on or between 1st April, 1994, and 30th June, 1994 (over 15 months and not over 18 months).

- 979 **Hedger G R & K A**: GARREN PARK PRECIOUS (A.I) 84990 (LTHP P0003), 12/04/94, S: GARREN PARK LEGEND, D: GARREN PARK KRYSTAL
- 980 **Withers Miss C**: AMBLEDALE PIPPER (A.I) (E.T) 84554 (CAWP P0002), 20/04/94, S: SY DAKOTA NATIVE 703A, D: WESTON HEATHER
- 981 **Evans Family**: WESTON PARK PARADE 86564 (JPEF P0085), 23/04/94, S: VENTURE, D: WESTON PARK JASMINE
- 982 **Withers G & M**: DONNA VALLEY PATRICE 83535 (MGWF P0179), 26/04/94, S: BODELL YOUR KIDDING, D: DONNA VALLEY KAREN

TO BE IN IT - YOU'VE GOT TO **Win** *it!*

The Weekly Times' bumper results lift out honors all first prize winners and champions from this year's Royal Melbourne Show.

It's the only complete and comprehensive guide listing all class winners and champions. **OUT ON OCTOBER 11.**

Exclusive to The Weekly Times - The Voice of the Country Since 1869.



The
WEEKLY TIMES
THE VOICE OF THE COUNTRY SINCE 1869



FOUR'N TWENTY

Four'N Twenty are the proud supplier of
Pies, Pasties, Sausage Rolls and Savoury Snacks.
All produced with the quality you've come to expect from Australia's finest bakery.
You're always on a winner with Four'N Twenty.
The Great Australian Taste.

- 983 **White W R & Mrs J M:** ROMSWOOD PUMPKIN (A.I) 82538 (RWDF P0135), 23/05/94, S: BROADMEADOWS TOMBOLA, D: ROMSWOOD LUCINDA
- 984 **Kaleena Park :** KALEENA PARK PASSION 91412 (KPF P0002), 28/05/94, S: KENWYNN RIMROCK, D: KALEENA PARK KPFL 0100 -2
- 985 **Kaleena Park :** KALEENA PARK PERFUME 90005 (KPF P0003), 01/06/94, S: VENTURE, D: KALEENA PARK KAYE -1
- 986 **Savage B & J:** MORNINGDALE PHILLIPPA 84264 (MDEF P0067), 05/06/94, S: MORNINGDALE MALCOM, D: WRIGHTINDALE MIRIAM
- 987 **Rockleigh Limousins :** ROCKLEIGH PAMELA P15 86433 (CERF P0015), 19/06/94, S: HYDESVILLE VANDAL, D: STALCAT HULOTTE -3
- 988 **Scotchmans Hill Limousin :** SCOTCHMANS PENELOPE (A.I) (E.T) 85309 (SHVF P0008), 19/06/94, S: HYDESVILLE VANDAL, D: STALCAT HULOTTE
- 989 **Brand G N & Mrs L A:** FERNLEA PALOMA 87998 (FGLF P0034), 21/06/94, S: BROADMEADOWS TOMBOLA, D: ST PAUL'S SECONDA

Class A211 HEIFER, born on or between 1st February, 1994 and 31st March, 1994(over 18 months and not over 20 months).

- 990 **Brothers C R:** KENSAL FAVOURITE P13 (A.I) 83974 (KGF P0013), 16/02/94, S: HYDESVILLE VANDAL, D: KENSAL KATRINA -1
- 991 **Carey Dr S:** WARRATHANGA PATIENCE (A.I) (E.T) 83800 (DSCF P0010), 03/03/94, S: ECHO CIM53, D: SUNDOWNER SRF W0096
- 992 **Bruns T & E:** GOLDVIEW PATRICE (A.I) (E.T) 85121 (TEBF P0004), 05/03/94, S: KENWYNN RIMROCK, D: TUERONG PARK HOYA -2
- 993 **Bruns T & E:** GOLDVIEW PATSY (A.I) (E.T) 85122 (TEBF P0006), 08/03/94, S: KENWYNN RIMROCK, D: TUERONG PARK HOYA -3
- 994 **Brand G N & Mrs L A:** FERNLEA PRINCESS 82500 (FGLF P0025), 12/03/94, S: EVERGREEN LARDNER, D: EVERGREEN LARISSA
- 995 **Griffin B & L:** FRANKLIN PARK PURDY (A.I) 80479 (FLJF P0033), 21/03/94, S: TANHILL SOGOOD, D: CANOGA PARK MSBF J0037

JUNIOR CHAMPION HEIFER- Society Sash and \$100 cash presented by **AUSTRALIAN LIMOUSIN BREEDERS' SOCIETY (VICTORIAN REGION).** (S265) -985

RESERVE JUNIOR CHAMPION HEIFER- Society Sash -990

Class A212 BULL, born on or between 1st August, 1994 and 30th September, 1994(over 12 months and not over 14 months).

- 996 **Cummins D & G:** BELFIELD PLUGGER 88819 (DGCF P0098), 06/08/94, S: TANGO (CURRAGH), D: THE PINES FRANKA

- 997 **Kelly W J & B D:** KAROOA POWER BASE 85692 (WEKP P0024), 20/08/94, S: LKCC TOMAHAWKS TOUCHDOWN 100X, D: WHITE LAKES LYNX
- 998 **Brothers C R:** KENSAL PARAMOUNT (A.I) (E.T) 84649 (KGF P0048), 21/08/94, S: HYDESVILLE VANDAL, D: KENSAL JACLYN -1
- 999 **Rockleigh Limousins :** ROCKLEIGH POWELL P13 86439 (CERF P0013), 29/08/94, S: HARVEST OLYMPUS, D: ROCKLEIGH KATRINA
- 1000 **Mccracken N:** CALDERWOOD PANACHE 89386 (NDMF P0007), 30/08/94, S: BROADMEADOWS TOMBOLA, D: COLLIAN PARK KOURTNEY -2
- 1001 **Savage B & J:** MORNINGDALE PABLO 88484 (MDEF P0073), 03/09/94, S: OAKLEY TREBOR, D: MORNINGDALE KELLY
- 1002 **Brothers C R:** KENSAL PORTFOLIO 86135 (KGP P0320), 16/09/94, S: KENSAL MISSISSIPPI, D: COLLIAN PARK GEORGETTE
- 1003 **Kelly W J & B D:** KAROOA PERSUADER 85688 (WEKP P0039), 29/09/94, S: SUGAR-RAE, D: WHITE LAKES FORTUNE -3

Class A213 BULL, born on or between 1st June, 1994 and 31st July, 1994(over 14 months and not over 16 months).

- 1004 **Wright G & L:** WRIGHTLIM PROPHET 90023 (WRTF P0140), 13/06/94, S: FELAH, D: WRIGHTLIM LORETTA
- 1005 **Rockleigh Limousins :** ROCKLEIGH PEDRO P12 86435 (CERF P0012), 18/06/94, S: HYDESVILLE VANDAL, D: STALCAT HULOTTE
- 1006 **Griffin B & L:** GRYPHON PAY LOAD 89279 (BLGP P0030), 24/07/94, S: VENTURE, D: CLONLARA JENINE -1
- 1007 **Evans Family :** WESTON PARK PUB 86567 (JPEF P0088), 24/07/94, S: VENTURE, D: WESTON PARK JASMINE -2
- 1008 **Griffin B & L:** GRYPHON PACE MAKER 89282 (BLGP P0033), 26/07/94, S: VENTURE, D: CLONLARA JENINE -3
- 1009 **Withers G & M:** DONNA VALLEY PILOT 84522 (MGWF P0191), 29/07/94, S: BODELL YOUR KIDDING, D: DONNA VALLEY LILI

Class A214 BULL, born on or between 1st April, 1994 and 31st May, 1994 (over 16 months and not over 18 months).

- 1010 **Fry J & J:** WATERWOOD POND-EYE (A.I) (E.T) 82307 (WFF P0055), 18/04/94, S: HARVEST OLYMPUS, D: ANSAVON LUSTRE
- 1011 **Evans Family :** WESTON PARK POLLED PHANTOM 87053 (JPEP P0080), 19/04/94, S: RAMORNIE POLLED POWER PACK L51, D: WESTON JAEP K0003 -
- 1012 **Withers G & M:** DONNA VALLEY PHOENIX (A.I) (E.T) 84531 (MGWP P0177), 21/04/94, S: SY DAKOTA NATIVE 703A, D: WESTON HEATHER -2
- 1013 **Withers G & M:** CALDERWOOD PRIME 84498 (NDMF P0005), 23/04/94, S: AMERANT ADVANCE ZAA 184U, D: JAY-BAR MAXINE -1

- 1014 **Savage B & J:** MORNINGDALE PETER 84261 (MDEF P0069), 29/04/94, S: CIRCLE T ZEPHYR, D: TANHILL GAZELLE
- 1015 **Brand G N & Mrs L A:** FERNLEA PRIMO 82503 (FGLF P0030), 08/05/94, S: COLLIAN PARK KINGS ROAD, D: COLLIAN PARK HAZEL
- 1016 **White W R & Mrs J M:** ROMSWOOD PIERRE (A.I) 82540 (RWDF P0136), 23/05/94, S: BROADMEADOWS TOMBOLA, D: ROMSWOOD MARGARET JEAN -3
- 1017 **Timmins M & N:** NORMAN PARK PRINCE 86022 (JARF P0006), 26/05/94, S: LEONAY OSCAR, D: NORMAN PARK JAQUALINE

Class A215 BULL, born on or between 1st February, 1994 and 31st March, 1994(over 18 months and not over 20 months).

- 1018 **Chew P:** BILATI PIERRE 87790 (BLTP P0001), 11/02/94, S: BELFIELD KENT, D: BILATI HEATHER -1
- 1019 **Tuerong Park Pty Ltd :** TUERONG PARK PASHEN 91434 (TPSF P0551), 28/02/94, S: ROUGHLEY ULTRABRIGHT, D: TUERONG PARK KURRAJONG
- 1020 **Bruns T & E:** GOLDVIEW PHANTOM (A.I) (E.T) 85125 (TEBF P0005), 08/03/94, S: TANHILL GALLANT, D: PILGRIM CREEK KIMBERLEY
- 1021 **Bruns T & E:** GOLDVIEW PATENT (A.I) (E.T) 85124 (TEBF P0010), 16/03/94, S: KENWYNN RIMROCK, D: TUERONG PARK HOYA -2
- 1022 **Rockleigh Limousins :** ROCKLEIGH POWER P2 (A.I) (E.T) 82256 (CERF P0002), 16/03/94, S: MARDEN UMPR DAU 103, D: STALCAT HULOTTE
- 1023 **Brothers C R:** KENSAL PRESIDENT (A.I) (E.T) 84632 (KGPP P0209), 19/03/94, S: BLACK OX JR 9119A, D: SINCLAIR KIMBERLY
- 1024 **Cummins D & G:** BELFIELD PRINCE (A.I) (E.T) 81307 (DGCF P0093), 29/03/94, S: GOLDENVUE KRUGERRAND 250K, D: BELFIELD JENNA -3

JUNIOR CHAMPION BULL- Society Sash, \$50 presented by **WESFARMERS FEDERATION INSURANCE** (S266) and \$125 trophy presented by **VACC INSURANCE.** -1006

RESERVE JUNIOR CHAMPION BULL- Society Sash -1007

Class A216 HEIFER, born on or between 1st October, 1993 and 31st January, 1994(over 20 months and not over 24 months).

- 1025 **Savage B & J:** MORNINGDALE NOLA (TW) 77556 (MDEF N0061), 03/10/93, S: CIRCLE T ZEPHYR, D: BLACKWOODS GOOLARA
- 1026 **Evans Family :** WESTON PARK NARISSA (A.I) 74994 (JPEF N0071), 04/10/93, S: TEXS RANGER PRIMO TEXS 38U, D: WESTON GALE
- 1027 **Kelly W J & B D:** MIDNIGHT NADIA 80830 (MRKP N0006), 05/11/93, S: WULF'S POLLED PACK LEADER, D: WHITE LAKES WLP E0043

- 1028 **White W R & Mrs J M:** ROMSWOOD NICOLE (A.I) 75496 (RWDF N0111), 07/11/93, S: TANGO (CURRAGH), D: MERRINDAH FRONIA
- 1029 **Savage B & J:** MORNINGDALE NATALIE 77561 (MDEF N0066), 14/11/93, S: CIRCLE T ZEPHYR, D: SUNDOWNER SRF W0105
- 1030 **Fry J & J:** WATERWOOD NARDIA 77567 (WFF N0881), 28/11/93, S: NIFTY HARGRAVES, D: TEMLEN LORNA -1
- 1031 **Brothers C R:** KENSAL BLACK PEARL N236 (A.I) (E.T) 83722 (KGP N0236), 01/12/93, S: KENSAL LEITH, D: KENSAL KGP E0055 -2
- 1032 **Calderay Partnership :** CALDERAY NEW VENTURE (A.I) 81708 (NDRF N0001), 21/12/93, S: VENTURE, D: WOODBROOK LASSIE -3
- 1033 **Tuerong Park Pty Ltd :** TUERONG PARK NESTER 87521 (TPSF N0538), 24/12/93, S: YKCC DRIFTER 104W, D: ARH LIMOUSIN ALMA
- 1034 **Rockleigh Limousins :** ROCKLEIGH PRINCESS P1 (A.I) (E.T) 81921 (CERF P0001), 02/01/94, S: HYDESVILLE VANDAL, D: HYDESVILLE ATOM

Class A217 HEIFER, born on or between 1st April, 1993 and 30th September, 1993 (over 24 months and not over 30 months).

- 1035 **Wilkie R & E:** GALWARRI NARELLE (A.I) (E.T) 74938 (LAGF N0044), 23/04/93, S: CRESSMAN SKY HIGH, D: YKCL DESERT SPIRIT R290T -1
- 1036 **Fry J & J:** WANATA NESSIE (A.I) (E.T) 73675 (WANF N0020), 24/04/93, S: ECHO CIM53, D: HYDESVILLE ATOM
- 1037 **Brand G N & Mrs L A:** FERNLEA NADIA 74225 (FGLF N0005), 12/05/93, S: COLLIAN PARK KINGS ROAD, D: COLLIAN PARK JEPPA -2
- 1038 **Cummins D & G:** ROCKLEIGH NATASHA 72958 (CERF N0004), 13/05/93, S: SOUTHBRIDGE UNITED, D: STALCAT HULOTTE

Class A218 COW OR HEIFER - born on or between 1st April, 1992 and 31st March, 1993(over 30 months and not over 42 months).

- 1039 **Tuerong Park Pty Ltd :** TUERONG PARK MIRROR (A.I) (E.T) 66193 (TPSP M0456), 03/04/92, S: KENWYNN RIMROCK, D: DAVIDSON PRIMROSE
- 1040 **Rockleigh Limousins :** ROCKLEIGH MIRANDA (A.I) (E.T) 63147 (CERF M0002), 10/08/92, S: HYDESVILLE VANDAL, D: ARH LIMOUSIN ARHF A0044 -2
- 1041 **Brothers C R:** KENSAL BLACK PEARL M291 67961 (KGP M0291), 02/12/92, S: KENSAL KAVANAGH, D: KENSAL KG2
- 1042 **Ristrom A & Mrs J:** EVERGREEN MADAM 68724 (ADRF M0201), 19/12/92, S: CRESSMAN SKY HIGH, D: YKCL DESERT SPIRIT R290T -1
- 1043 **White W R & Mrs J M:** ROMSWOOD NATALIE (A.I) (E.T) 78582 (RWDF N0091), 18/02/93, S: BROADMEADOWS TOMBOLA, D: COLLIAN PARK JODIE

1044 **Premier Limousins** : WHITE LAKES NEVER ENOUGH (A.I) 71530 (WLP N0029), 10/03/93, S: TEXS RANGER PRIMO TEXS 38U, D: WHITE LAKES LOST LOVE - 3

Class A219 COW - born on or between 1st April, 1990 and 31st March, 1992(over 42 months and not over 66 months).

1045 **Brothers C R**: KENSAL KATHLEEN (A.I) 49411 (KGF K0314), 14/09/90, S: PERFORMER JRAY 312U, D: SANDAWARRA BBWF B0008 - 3

1046 **Scotchmans Hill Limousin** : EVERGREEN LARAINÉ (A.I) (E.T) 54104 (ADRF L0148), 28/02/91, S: BROADMEADOWS TOMBOLA, D: EVERGREEN GABRIELLE

1047 **Withers G & M**: DONNA VALLEY LAURANT (A.I) (E.T) 57905 (MGWF L0042), 28/05/91, S: HILLTOPS HIWAYMAN, D: BAR-DALE WALLA BEE - 1

1048 **Savage B & J**: MORNINGDALE MONIQUE (A.I) (E.T) 61367 (MDEF M0039), 13/02/92, S: ASHFIELD JANGLE, D: LA SUCRETTE JESSABELLE - 2

SENIOR CHAMPION COW- Society Sash, \$100 cash presented by **AUSTRALIAN LIMOUSIN BREEDERS' SOCIETY (VICTORIAN REGION)** (S267) - 1047

RESERVE SENIOR CHAMPION COW- Society Sash - 1035

GRAND CHAMPION COW OR HEIFER- Society Sash, and \$120 (S268) and Trophy presented by **VACC INSURANCE** - 1047

Class A220 BULL born on or between 1st December, 1993 and 31st January, 1994 (over 20 months and not over 22 months).

1049 **Brothers C R**: KENSAL NOMINEE (A.I) (E.T) 83723 (KGP N0241), 02/12/93, S: KENSAL LEITH, D: KENSAL KGP E0055 - 3

1050 **Evans Family** : WESTON PARK NOBLE 77644 (JPEF N0073), 07/12/93, S: STREAMVILLE STVF B0047, D: WESTON PARK LILY - 2

1051 **Brothers C R**: KENSAL OSWIN 80693 (KGF N0034), 28/12/93, S: HYDESVILLE VANDAL, D: HYDESVILLE ATOM - 1

Class A221 BULL, born on or between 1st October, 1993 and 30th November, 1993 (over 22 months and not over 24 months).

1052 **Cummins D & G**: BELFIELD NEPTUNE (A.I) (E.T) 81303 (DGCF N0089), 04/11/93, S: REFSTRUP TABIAS, D: BELFIELD JANE - 2

1053 **White W R & Mrs J M**: ROMSWOOD NICHOLAS (A.I) (E.T) 75484 (RWDF N0120), 23/11/93, S: CIRCLE T WRANGLER, D: ROMSWOOD JEMIMA - 1

Class A222 BULL, born on or between 1st July, 1993 and 30th September, 1993(over 24 months and not over 27 months).

1054 **Withers G & M**: DONNA VALLEY NEPTUNE (A.I) (E.T) 78714 (MGWF N0134), 15/07/93, S: BROADMEADOWS TOMBOLA, D: DIAMOND JS JEWEL - 2

1055 **Kelly W J & B D**: KAROOA NIGHT SHIFT (A.I) (E.T) 74424 (WEKP N0014), 27/07/93, S: SUGAR-RAE, D: WHITE LAKES GYPSY - 1

Class A223 BULL, born on or between 1st April, 1993 and 30th June, 1993(over 27 months and not over 30 months).

NO ENTRY

Class A224 BULL, born on or between 1st October, 1991 and 31st March, 1993(over 30 months and not over 48 months).

1056 **Brand G N & Mrs L A**: COLLIAN PARK MARK 65018 (CPLF M016), 01/12/92, S: WLCC NO SUBSTITUTE 1141, D: COLLIAN PARK KILMOIRA - 1

1057 **Brothers C R**: KENSAL NEWSCAST (A.I) (E.T) 75681 (KGF N0006), 01/03/93, S: HYDESVILLE VANDAL, D: KENSAL JACLYN - 2

SENIOR CHAMPION BULL- Society Sash, \$25 presented by **WESFARMERS FEDERATION INSURANCE**(S269) and Trophy presented by **VACC INSURANCE**. 1056

RESERVE SENIOR CHAMPION BULL- Society Sash - 1051

GRAND CHAMPION BULL- Society Sash, \$200 presented by **WESFARMERS FEDERATION INSURANCE** (S270) and \$250 cash presented by **THE AUSTRALIAN LIMOUSIN BREEDERS' SOCIETY (VICTORIAN REGION)** (S308). 1056

SUPREME EXHIBIT- THE VACC INSURANCE PERPETUAL TROPHY. 1056

Class A225 * GROUP PRIZE: BEST THREE HEAD, both sexes to be represented and all owned by the exhibitor (i.e. name of exhibitor to be identical for each animal). Competition in this class is limited to animals exhibited in the ordinary classes. Prize: \$100 cash presented by THE AUSTRALIAN LIMOUSIN BREEDERS' SOCIETY (VICTORIAN REGION) (S271).

1058 **Brothers C R** - 1

1061 **Bruns T & E** - 3

1063 **Evans Family**

1065 **Fry J & J**

1067 **Griffin B & L** - 2

1069 **Kelly W J & B D**

1071 **Rockleigh Limousins**

1073 **White W R & Mrs J M**

1075 **Withers G & M**

42 BEEF

Class A226 * SIRES' PROGENY GROUP: BEST THREE HEAD, the progeny of one sire, not necessarily all owned by the exhibitor. The name of the sire to be given on the entry form. Competition in this Class is limited to animals exhibited in the ordinary Classes. Prize: \$100 cash presented by THE AUSTRALIAN LIMOUSIN BREEDERS' SOCIETY (VICTORIAN REGION) (S272).

- 1077 White W R & Mrs J M: GROUP BY BROADMEADOWS TOMBOLA
- 1078 Savage B & J: GROUP BY CIRCLE T ZEPHYR
- 1079 Brothers C R: GROUP BY HYDEVILLE VANDAL -1
- 1080 Rockleigh Limousins : GROUP BY HYDEVILLE VANDAL
- 1081 Bruns T & E: GROUP BY KENWYNN RIMROCK -3
- 1082 Kelly W J & B D: GROUP BY SUGAR-RAE
- 1083 Withers G & M: GROUP BY SY DAKOTA NATIVE 703A
- 1084 Evans Family : GROUP BY VENTURE
- 1085 Griffin B & L: GROUP BY VENTURE -2

Class A227 * BEST TWO BULLS bred by exhibitor. Prize: \$100 cash presented by THE AUSTRALIAN LIMOUSIN BREEDERS' SOCIETY (VICTORIAN REGION)(S273).

- 1059 Brothers C R
- 1060 Brothers C R -1
- 1062 Bruns T & E
- 1064 Evans Family
- 1066 Fry J & J
- 1068 Griffin B & L -2
- 1070 Kelly W J & B D -3
- 1072 Rockleigh Limousins
- 1074 White W R & Mrs J M
- 1076 Withers G & M

PERFORMANCE CLASSES

(ENTRIES IN THESE CLASSES MAY ALSO BE ENTERED IN ORDINARY CLASSES)

BULL, born on or between 1st April, 1993 and 31st May, 1994 (over 16 months and not over 30 months) suitable for the following market classes:

Class *A228 - as a terminal sire in the same breed or cross-bred breeding herd, producing progeny suitable for a vealer/yearling market with a Hot Standard Carcase weight range of 150-210 kgs and an ideal fat range of 5-11mm at the P8 rump site in favourable Southern Australian farming conditions.

- 1016 White W R & Mrs J M: ROMSWOOD PIERRE (A.I) 82540 (RWDF P0136), 23/05/94, S: BROADMEADOWS TOMBOLA, D: ROMSWOOD MARGARET JEAN -2
- 1018 Chew P: BILATI PIERRE 87790 (BLTP P0001), 11/02/94, S: BELFIELD KENT, D: BILATI HEATHER -3
- 1055 Kelly W J & B D: KAROOA NIGHT SHIFT (A.I) (E.T) 74424 (WEKP N0014), 27/07/93, S: SUGAR-RAE, D: WHITE LAKES GYPSY -1

- 1086 Withers G & M: DONNA VALLEY POLLED POMEROY (A.I) (E.T) 84534 (MGWP P0187), 19/05/94, S: SY DAKOTA NATIVE 703A, D: WESTON HEATHER

A cash prize of \$250 and an advertising package valued at \$250 presented by STOCK & LAND will be awarded to the winner of Class A228. 1055

Class *A229 - for producing female progeny of the same breed in a self replacing beef herd and the steer progeny portion suitable for a yearling market with a Hot Standard Carcase weight range of 210-240 kgs and an ideal fat range of 5-11mm at the P8 rump site in favourable Southern Australian farming conditions.

- 1018 Chew P: BILATI PIERRE 87790 (BLTP P0001), 11/02/94, S: BELFIELD KENT, D: BILATI HEATHER -3
- 1053 White W R & Mrs J M: ROMSWOOD NICHOLAS (A.I) (E.T) 75484 (RWDF N0120), 23/11/93, S: CIRCLE T WRANGLER, D: ROMSWOOD JEMIMA -2
- 1055 Kelly W J & B D: KAROOA NIGHT SHIFT (A.I) (E.T) 74424 (WEKP N0014), 27/07/93, S: SUGAR-RAE, D: WHITE LAKES GYPSY -1

A cash prize of \$250 and an advertising package valued at \$250 presented by STOCK & LAND will be awarded to the winner of Class A229. 1055

Winners of these classes, if under 20 months of age have the option to compete for the Junior Championship, if winners are over 20 months of age they have the option to compete for the Senior Championship.

BEST MAINTAINED LIMOUSIN TEAM

Judging will take place daily from Wednesday, 27th September until the following Saturday, under the same scale of points as for the Inter-Breeds Competition. There is no entry fee and all Exhibitors' Teams will automatically compete.

G & M Withers -1, B & J Savage -2, C R Brothers -3

MOST SUCCESSFUL EXHIBITOR -3

A Special Sash will be awarded to the most successful exhibitor providing there are three or more Exhibitors. Three points will be allotted for a first prize, two points for a second and one point for a third prize, in each ordinary class. In addition two points will be allotted for Grand Champion, three for Senior and Junior Champions and two for Reserve Senior and Reserve Junior Champions. In the event of two or more exhibitors securing an equal number of points the exhibitor gaining the greatest number of first prizes shall be the winner. Prize: Trophy presented by VACC INSURANCE.

C.R. BROTHER -1
G & M Withers -2
C.M. & L.A. BRAND -3

SOUTH DEVON

Class A255 HEIFER, born on or between 1st July, 1994 and 30th September, 1994(over 12 months and not over 15 months).

- 1087 Garratt G W & H M: BREJAYANNE IRIS 26386 (BJLP P023), 28/07/94, S: OSTLERS HILL LEADER, D: OSTLERS HILL TEMPEST -2
- 1088 Diamond S: BLUE DIAMOND PENNY 26297 (BDP P0004), 15/08/94, S: BABROOTEN HANNIBAL, D: HAZELRIGG NRPK 0003
- 1089 Dawson A & R: TYBROOK PARK CARLY 26107 (TBPP P008), 20/08/94, S: TARBINYA JACK, D: TYBROOK PARK MINERVA -1
- 1090 Edwards L & J: FAIRHURST CYBIL 26475 (FEPP 008), 21/08/94, S: FAIRHURST DANIEL, D: KERANDA GNU
- 1091 Risstrom I D & M G: MELVIANDALE JACQUILINE 39 26074 (RMIP P123), 22/08/94, S: MELVIANDALE TRUMPETER 2, D: MELVIANDALE JACQUILINE 9
- 1092 Risstrom I D & M G: MELVIANDALE KARLA 1ST 26072 (RMIP P124), 30/08/94, S: MELVIANDALE TRUMPETER 2, D: OSTLERS HILL KERIN
- 1093 Armitage Dr A J: ILFRACOMBE ANDREA (P) 26514 (JAPP 0044), 02/09/94, S: TORR DOWN APOLLO 4, D: ILFRACOMBE JANET
- 1094 Edwards L & J: FAIRHURST BONNIE 26476 (FEPP 022), 15/09/94, S: FAIRHURST DANIEL, D: KERANDA ERIN 2ND -3
- 1095 Buck D G & J C: TAMINICK PARK BERNICE 2 26519 (TPPP 0010), 15/09/94, S: BURNBANK LANDCROSS, D: BURNBANK G747

Class A256 HEIFER, born on or between 1st April, 1994 and 30th June, 1994(over 15 months and not over 18 months).

- 1096 May & Daughters K F: TESBURY PRIVET 25576 (KKPP 032), 01/04/94, S: TORR DOWN STARDUST 1, D: TESBURY LADY LIKE -1
- 1097 Edwards L & J: FAIRHURST CRYSTAL 26473 (FEPP 003), 15/06/94, S: FAIRHURST DANIEL, D: KERANDA GLENNYS -2

Class A257 HEIFER, born on or between 1st February, 1994 and 31st March, 1994(over 18 months and not over 20 months).

- 1098 World Class South Devons : WARATAH PARK PRAIRIE MISS 25844 (DLJP P0004), 09/03/94, S: LJB MASTERPIECE, D: WARATAH PARK H063 -1
- 1099 Dawson A & R: TYBROOK PARK PRIMROSE 26109 (TBPP P004), 12/03/94, S: TARBINYA JACK, D: WARATAH PARK F47 -2
- 1100 Buck D G & J C: WARATAH PARK CLASSIC MISS 25847 (DLJP P0007), 14/03/94, S: WINMERA TITAN 7TH, D: WARATAH PARK H070
- 1101 Buck D G & J C: BABROOTEN NINA SUSIE 26382 (JDBP P022), 21/03/94, S: BABROOTEN HANNIBAL 9, D: BABROOTEN NEAT SUSIE

- 1102 Dawson A & R: TYBROOK PARK CLOVER 25099 (TBPP P005), 27/03/94, S: TARBINYA JACK, D: OSTLERS HILL CLOVERETTE -3

JUNIOR CHAMPION HEIFER- Society Sash. -1089

RESERVE JUNIOR CHAMPION HEIFER- Society Sash. -1098

Class A258 BULL, born on or between 1st August, 1994 and 30th September, 1994(over 12 months and not over 14 months).

- 1103 Buck D G & J C: TAMINICK PARK WILLIE 1 26517 (TPP P0002), 08/08/94, S: HERMITAGE HSOP F0476, D: HERMITAGE F477
- 1104 Armitage Dr A J: ILFRACOMBE KASEY (P) 26515 (JAPP 0042), 19/08/94, S: TAHEKE ACE, D: ILFRACOMBE KATH -1
- 1105 Armitage Dr A J: ILFRACOMBE APPROVAL (P) 26513 (JAPP 0043), 23/08/94, S: TORR DOWN APOLLO 4, D: TORR DOWN PRIDE 49
- 1106 Garratt G W & H M: BREJAYANNE TAIPAN 26385 (BJLP P021), 02/09/94, S: OSTLERS HILL LEADER, D: OSTLERS HILL MAID MARION
- 1107 Buck D G & J C: TAMINICK PARK WARBY GOLD 26518 (TPP P0003), 09/09/94, S: BURNBANK LANOCROSS, D: BURNBANK D450
- 1108 Risstrom I D & M G: MELVIANDALE PHOENIX 26071 (RMIP P126), 11/09/94, S: MELVIANDALE TRUMPETER 2, D: WARATAH PARK DLJ3 -2
- 734 Diamond L F & R: ROSEMOND PAULSON 26367 (LFD P P 020) 15/09/94, S: ROSEMOND LOU, D: TESBURY JENNIFER
- 1109 Dawson A & R: TYBROOK PARK KIMBER 26105 (TBPP P013), 28/09/94, S: TARBINYA JACK, D: OSTLERS HILL KYLIE

Class A259 BULL, born on or between 1st June, 1994 and 31st July, 1994 (over 14 months and not over 16 months).

- 1110 Edwards L & J: FAIRHURST SANTA CLAUS 26472 (FEPP 004), 20/06/94, S: FAIRHURST DANIEL, D: KERANDA GLADYS
- 1111 Edwards L & J: FAIRHURST 005 26474 (FEPP 005), 27/07/94, S: FAIRHURST DANIEL, D: KERANDA GABRIELLE -1
- 1112 Gay J M, J A & D M: DELLAMO PALLADIN 25591 (DLMP P005), 29/07/94, S: STRETCHFORD PRINCE 1ST, D: TESBURY KATRINE -2

Class A260 BULL, born on or between 1st April, 1994 and 31st May, 1994(over 16 months and not over 18 months).

- 1113 Armitt R & W: ARMCROFT PENDRAEGEN 26619 (RWAP P0032), 03/05/94, S: GUM HILL YELLOW 161, D: GUM HILL RED 160 SCRC

Class A261 BULL, born on or between 1st February, 1994 and 31st March, 1994 (over 18 months and not over 20 months).

- 1114 May & Daughters K F: TESBURY PRINCE 25560 (KKPP 009), 02/03/94, S: TESBURY LORD 2, D: TESBURY GERMIANE -1

44 BEEF

JUNIOR CHAMPION BULL- Society Sash, \$50 presented by **WESFARMERS FEDERATION INSURANCE** (S274) and trophy presented by Mrs. K.F. May and Daughters. - 1114

RESERVE JUNIOR CHAMPION BULL- Society Sash. -1104

Class A262 HEIFER, born on or between 1st October, 1993 and 31st January, 1994(over 20 months and not over 24 months).

- 1115 **Armitt R & W:** ARMCROFT NEFERTIRI 26617 (RWAP N0020), 10/10/93, S: ARMCROFT JAMES ALLEN, D: ARMCROFT JOSIE
- 1116 **Neville S:** TARBINYA LASS 103 25244 (TYAP N0203), 15/10/93, S: TARBINYA JETSETTER, D: TARBINYA LASS 23 -2
- 1117 **World Class South Devons:** TARBINYA LASS 105 25246 (TYAP N0209), 18/10/93, S: TARBINYA JETSETTER, D: TARBINYA LASS 27 -1
- 1118 **Buck D G & J C:** TORR DOWN PRINCESS 36 24624 (VHPN0256), 12/11/93, S: TORR DOWN MERCURY 11, D: TORR DOWN PRINCESS 20 -3

Class A263 HEIFER, born on or between 1st April, 1993 and 30th September, 1993(over 24 months and not over 30 months).

- 1119 **Edwards L & J:** FAIRHURST RED OBSESSION 25429 (FEPN 005), 21/07/93, S: CLOVER DOWNS KIMBERLEY, D: KERANDA GLADYS -1

Class A264 COW OR HEIFER, born on or between 1st April, 1992 and 31st March, 1993(over 30 months and not over 42 months).

- 1120 **Harvey J H W & S J:** TORR DOWN NATALIE 35 (P) (E.T) 23399 (VHPM 205), 18/04/92, S: CHOLWELLS ACE 13TH, D: TORR DOWN NATALIE 25 -1

Class A265 COW, born on or between 1st April, 1990 and 31st March, 1992(over 42 months and not over 66 months).

- 1121 **Harvey J H W & S J:** BERRINGAR NATALIE RAY 1 (P) 20778 (GGPL 008), 19/04/91, S: GARTHMYL POWERHOUSE, D: TORR DOWN NATALIE 22 -3
- 1122 **Buck D G & J C:** BALLANCEA AMANDA 2 (P) 22535 (GLP L0019), 17/11/91, S: TAHEKE DICTATOR RAMPAGE 1, D: BALLANCEA AMANDA 1 -1
- 1123 **May & Daughters K F:** TESBURY MABLE 22970 (KKPM 021), 15/03/92, S: STREZVIEW GOLIATH, D: TESBURY HELLEN -2

SENIOR CHAMPION COW- Society Sash. -1122

RESERVE SENIOR CHAMPION COW- Society Sash. -1117

GRAND CHAMPION COW OR HEIFER- Society Sash and \$120 (S275) - 1122

Class A266 BULL, born on or between 1st December, 1993, and 31st January, 1994(over 20 months and not over 22 months).

NO ENTRY

Class A267 BULL, born on or between 1st October, 1993 and 30th November, 1993(over 22 months and not over 24 months).

- 1124 **Dawson A & R:** NOELHURST N003 24797 (NHP N003), 30/10/93, S: NOELHURST PARNEL, D: TAHEKE RA EMILY 381 -2
- 1125 **Garratt G W & H M:** BREJAYANNE SHOGUN 24792 (BJLP N020), 11/11/93, S: OSTLERS HILL LEADER, D: BREJAYANNE GAY -1
- 1126 **Buck D G & J C:** TORR DOWN HERMES 5 25445 (VHP N255), 11/11/93, S: TORR DOWN MERCURY 11, D: TORR DOWN SNOW DROP 59 -3

Class A268 BULL, born on or between 1st July, 1993 and 30th September, 1993 (over 24 months and not over 27 months).

- 1127 **May & Daughters K F:** TESBURY NICKEL 25012 (KKPN 054), 14/08/93, S: STREZVIEW GOLIATH, D: TESBURY KK3 A0021 -1
- 1128 **Risstrom I D & M G:** MELVIANDALE HENRYS BOY 2 24787 (RMIP N110), 04/09/93, S: MELVIANDALE ACES BOY 5TH, D: MELVIANDALE JACQUILINE 8 -2

Class A269 BULL, born on or between 1st April, 1993 and 30th June, 1993(over 27 months and not over 30 months).

- 1129 **Harvey J H W & S J:** TORR DOWN HERMES 3 (P) 25019 (VHPN 241), 01/04/93, S: TORR DOWN MERCURY 11, D: TORR DOWN NATALIE 16 -1

Class A270 BULL, born on or between 1st October, 1991 and 31st March, 1993(over 30 months and not over 48 months).

- 1130 **Diamond L F & R:** ROSEMOND MONTGOMERY 23157 (LFDP M006), 10/04/92, S: TAHEKE ACE, D: BELVEDERE ESTHER -1
- 1131 **Armitt R & W:** ARMCROFT MEDWIN 23493 (RWAP M013), 03/11/92, S: BALLANCEA TITANIC 1, D: ARMCROFT KERRY
- 1132 **Edwards L & J:** FAIRHURST JACK FLASH 24637 (FEPN 003), 15/03/93, S: CLOVER DOWNS KIMBERLEY, D: KOACOMBE FORTUNE 2

SENIOR CHAMPION BULL- Society Sash, \$25 presented by **WESFARMERS FEDERATION INSURANCE** (S276) 1129

RESERVE SENIOR CHAMPION BULL- Society Sash. 1127

GRAND CHAMPION BULL- Society Sash, \$200 presented by **WESFARMERS FEDERATION INSURANCE** (S277) 1129

SUPREME EXHIBIT- JESS & ESTATE OF THE LATE ALAN BRIGHT TROPHY. A replica and sash will be presented by the **SOUTH DEVON CATTLE SOCIETY OF AUSTRALIA INC. (VICTORIAN BRANCH).** 1129

Class A271 * GROUP PRIZE: BEST THREE HEAD, both sexes to be represented and all owned by the exhibitor (i.e. name of exhibitor to be identical for each animal). Competition in this Class is limited to animals exhibited in the Ordinary Classes.

THE TORR DOWN TROPHY presented by JHW & SJ HARVEY (Class *A271). The trophy to be won three times in succession or four times by the same exhibitor before becoming their permanent property. Winners: 1990, T. & J. Hewison; 1991, J. & S. Harvey; 1992, G. & G. Ladd; 1993, I. & M. Risstrom, 1994, L. & J. Edwards..

- 1133 Armitage Dr A J
- 1135 Buck D G & J C
- 1136 Buck D G & J C - 3
- 1138 Edwards L & J
- 1140 Garratt G W & H M
- 1142 Harvey J H W & S J - 2
- 1143 May & Daughters K F - 1
- 1145 Risstrom I D & M G

Class A272 * SIRES' PROGENY GROUP: BEST THREE HEAD, the progeny of one sire, not necessarily all owned by the exhibitor. The name of the sire to be given on the entry form. Competition in this Class is limited to animals exhibited in the Ordinary Classes.

THE HARVEY CUP presented by J.H.W. & S.J. HARVEY (Class *A272). The trophy to be won three times in succession or four times by the same exhibitor before becoming their permanent property. Winners: 1990, Lincoln South Devons; 1991, I. & S. McKerron; 1992, Not applicable; 1993, K.F. May & Daughters, 1994, I.D. & M.G. Risstrom.

- 1147 Edwards L & J: GROUP BY FAIRHURST DANIEL
- 1148 Risstrom I D & M G: GROUP BY MELVIANDALE TRUMPETER 2ND
- 1149 Garratt G W & H M: GROUP BY OSTLERS HILL LEADER - 2
- 1150 May & Daughters K F: GROUP BY STREZVIEW GOLIATH
- 1151 Dawson A & R: GROUP BY TARBINYA JACK - 3
- 1152 Buck D G & J C: GROUP BY TORR DOWN MERCURY 11 - 1

Class A273 * BEST TWO BULLS bred by exhibitor.

- 1134 Armitage Dr A J
- 1137 Buck D G & J C
- 1139 Edwards L & J
- 1141 Garratt G W & H M
- 1144 May & Daughters K F - 1
- 1146 Risstrom I D & M G - 3
- 1153 Diamond L F & R - 2

BEST MAINTAINED SOUTH DEVON TEAM

Judging will take place daily from Wednesday, 27th September until the following Saturday, under the same scale of points as for the Inter-Breeds Competition. There is no entry fee and all Exhibitors' Teams will automatically compete.

G.W. & H.M. GARRATT - 1
I.D. & M.G. RISSTROM - 2
WORLD CLASS SOUTH DEVONS - 3

MOST SUCCESSFUL EXHIBITOR

A Special Sash will be awarded to the most successful exhibitor providing there are three or more Exhibitors. Three points will be allotted for a first prize, two points for a second and one point for a third prize, in each ordinary class. In addition two points will be allotted for Grand Champion, three for Senior and Junior Champions and two for Reserve Senior and Reserve Junior Champions. In the event of two or more exhibitors securing an equal number of points the exhibitor gaining the greatest number of first prizes shall be the winner.

K.F. MAY & DAUGHTERS
RED POLL

Class A279 HEIFER, born on or between 1st July, 1994 and 30th September, 1994(over 12 months and not over 15 months).

- 1154 McCarthy & Sons E B: DERRILEEN FLORENCE 7040 (DMT 1926), 06/07/94, S: TARRA ELEVEN SEVENTY, D: DERRILEEN FLORIQUE - 3
- 1155 Draper R: RED CACTUS COOJEE 63249 (MRD 330), 09/07/94, S: RED CACTUS COERCE, D: WINBRO CORONET JABY - 1
- 1156 McCormack F D & M D: CYPRESS LADY PARASOL 30P 7001 (F+M 30P), 08/08/94, S: RED PHOENIX MOUNT HUXLEY, D: CYPRESS LADY PARASOL 23M
- 1157 Staff I A & N F: SOPHRONITES PLEASURE 63116 (NIS 004), 18/08/94, S: BROOMFIELD POWER GROWTH, D: SOPHRONITES PEGGY SUE
- 1158 McCarthy & Sons E B: DERRILEEN JESSAMINE 7042 (DMT 1960), 22/08/94, S: DERRILEEN UNIQUETAR, D: DERRILEEN JESTVICHALE
- 1159 Walker Ms A: RAEDEAN KELLY 62913 (AVR 13), 17/09/94, S: EURIMBLA HERDSMAN, D: EURIMBLA GRACE - 2

Class A280 HEIFER, born on or between 1st April, 1994 and 30th June, 1994(over 15 months and not over 18 months).

- 1160 McCarthy & Sons E B: DERRILEEN CAJUN QUEEN 7037 (DMT 1887), 02/04/94, S: DERRILEEN RULER, D: DERRILEEN VIOLIN - 3
- 1161 McCarthy & Sons E B: DERRILEEN RUBYLENE 7038 (DMT 1900), 03/04/94, S: DERRILEEN ROMEO HILL, D: DERRILEEN RUBYSENNA - 2
- 1162 Johnson B E & L E: LYNBARRY PENCE 62468 (BLJ 012), 10/04/94, S: RED CACTUS COERCE, D: YABBRA PARK PENNY
- 1163 Walker Ms A: RAEDEAN MAYFLOWER 62606 (AVR 10), 11/05/94, S: RED CACTUS COERCE, D: REDLINE RUBIKON - 1
- 1164 Waite L & J: NYOKA GEM 20 62771 (ICB 726), 21/05/94, S: NYOKA NIMBUS, D: NYOKA GEM 13

46 BEEF

Class A281 HEIFER, born on or between 1st February, 1994 and 31st March, 1994(over 18 months and not over 20 months).

- 1165 **Mccarthy & Sons E B:** DERRILEEN SHERLEVEN 7034 (DMT 1842), 01/02/94, S: TARRA ELEVEN SEVENTY, D: DERRILEEN SHERMER
- 1166 **Mccarthy & Sons E B:** DERRILEEN JESREPOL (A.I) 7035 (DMT 1847), 04/02/94, S: DERRILEEN SHERPOL, D: DERRILEEN JESREE -3
- 1167 **Walker Ms A:** HEATHRAY NOBLE GIRL (A.I) 62653 (HRR 050), 16/02/94, S: BUNDALEER NOBLENATION, D: HEATHRAY COTTEE -2
- 1168 **Draper R:** RED CACTUS NOTHSI 63139 (MRD 321), 18/02/94, S: BROOMFIELD POWER GROWTH, D: RED CACTUS SEE NICOLE -1
- 1169 **Desira J & M:** DERRILEEN PLEASANT 7036 (DMT 1864), 21/02/94, S: TARRA ELEVEN SEVENTY, D: DERRILEEN PLACAR

JUNIOR CHAMPION HEIFER- Society Sash and "S.S. CAMERON" MEMORIAL TROPHY, (to be competed for in perpetuity). A replica of the trophy presented by the AUSTRALIAN RED POLL SOCIETY (Victorian Branch) and THE AUSTRALIAN RED POLL CATTLE BREEDERS' ASSOCIATION. -1163

RESERVE JUNIOR CHAMPION HEIFER- Society Sash -1155

Class A282 BULL, born on or between 1st August, 1994 and 30th September, 1994(over 12 months and not over 14 months).

- 1170 **Johnson B E & L E:** LYNBARRY FRED 26906 (BLJ 014), 13/09/94, S: RED CACTUS ANDLATHER, D: MUNDI MUNDI FRESCO SER

Class A283 BULL, born on or between 1st June, 1994 and 31st July, 1994(over 14 months and not over 16 months).

- 1171 **Walker Ms A:** RAEDAN ENERGIZER 26838 (AVR 11), 20/07/94, S: EURIMBLA HERDSMAN, D: EURIMBLA SOFA -1
- 1172 **Johnson B E & L E:** RED CACTUS FAX 26931 (MRD 332), 23/07/94, S: RED CACTUS FISLA, D: RED CACTUS WONDLEX

Class A284 BULL, born on or between 1st April, 1994 and 31st May, 1994 (over 16 months and not over 18 months).

- 1173 **Waite L & J:** WAGRA LACHLAN 1404 (LW 027), 05/04/94, S: NYOKA LANCASTER, D: WAGRA SUNBEAM
- 1174 **Draper R:** BROOMFIELD TURBO LANCE 26722 (RJG 308), 25/04/94, S: BROOMFIELD POWER TURBO, D: BROOMFIELD VANESSA 2 -1
- 1175 **Spalding H M:** CATHRO KIMSON 1391 (ACE 1015), 27/04/94, S: CATHRO SENTINEL, D: ALMORA KIMKOM -2
- 1176 **Desira J & M:** WYENA SEA POET 1368 (LSL 446), 02/05/94, S: NYOKA NEPTUNE, D: WYENA WISE PENDI
- 1177 **Draper R:** RED CACTUS GEORGE 26937 (MRD 328), 04/05/94, S: RED CACTUS COERCE, D: RED CACTUS GALKON -3

Class A285 BULL, born on or between 1st February, 1994 and 31st March, 1994(over 18 months and not over 20 months).

NO ENTRY

JUNIOR CHAMPION BULL- Society Sash, \$50 presented by WESFARMERS FEDERATION INSURANCE (S278), the "ARNOLD CADDY" MEMORIAL TROPHY. A replica of the trophy presented by the AUSTRALIAN RED POLL SOCIETY (Victorian Branch) and THE AUSTRALIAN RED POLL CATTLE BREEDERS' ASSOCIATION. The trophy to be competed for in perpetuity. -1171

RESERVE JUNIOR CHAMPION BULL- Society Sash -1174

Class A286 HEIFER, born on or between 1st October, 1993 and 31st January, 1994 (over 20 months and not over 24 months).

- 1178 **Hallawell M:** CLOVERLEA ROYAL SATIN 6954 (KGB 754), 02/10/93, S: BUNDALEER ROYALWONDER, D: CLOVERLEA SATIN
- 1179 **Johnson B E & L E:** LYNBARRY LUCKY ANNE 62466 (BLJ 010), 26/11/93, S: RED CACTUS ANDLATHER, D: RED CACTUS LUCKY WOMAN -2
- 1180 **Walker Ms A:** EURIMBLA FONTEYN 62288 (IJC 396), 02/12/93, S: BROOMFIELD GOODMEN, D: YONGERELLEN GRACIOUS PRINCESS -1

Class A287 HEIFER, born on or between 1st April, 1993 and 30th September, 1993(over 24 months and not over 30 months).

- 1181 **Mccarthy & Sons E B:** DERRILEEN ELEVEN ROSES 6607 (DMT 1743), 06/04/93, S: TARRA ELEVEN SEVENTY, D: DERRILEEN ROSEQUE -2
- 1182 **Desira J & M:** WYENA SEA FAIRY 6406 (LSL 425), 20/05/93, S: NYOKA NEPTUNE, D: WYENA WISE FAITH
- 1183 **Walker Ms A:** EURIMBLA RAPTUROUS 62278 (IJC 365), 23/05/93, S: BROOMFIELD GOODMEN, D: EURIMBLA RHAPSODY 1
- 1184 **Desira J & M:** WYENA SEA FERN 6408 (LSL 429), 20/06/93, S: NYOKA NEPTUNE, D: WYENA WISE FANCY -3
- 1185 **Draper R:** RED CACTUS PRANNELE 62311 (MRD 302), 27/09/93, S: RED CACTUS PREACHER, D: MOA VALE ANNABELL -1

Class A288 COW OR HEIFER, born on or between 1st April, 1992 and 31st March, 1993(over 30 months and not over 42 months).

- 1186 **Walker Ms A:** EURIMBLA SOFA 61028 (IJC 332), 05/08/92, S: BROOMFIELD GOODMEN, D: EURIMBLA SILKY -3
- 1187 **Desira J & M:** WYENA SEA ROSE 6062 (LSL 421), 07/08/92, S: NYOKA NEPTUNE, D: WYENA BUSY ROSA
- 1188 **Mccarthy & Sons E B:** DERRILEEN RULLETTE 6284 (DMT 1677), 20/09/92, S: DERRILEEN RULER, D: DERRILEEN KIPOL -2
- 1189 **Mccarthy & Sons E B:** DERRILEEN AMEE 6542 (DMT 1695), 02/10/92, S: TARRA ELEVEN SEVENTY, D: DERRILEEN JESAMY -1

Class A289 COW, born on or between 1st April, 1990 and 31st March, 1992(over 42 months and not over 66 months).

- 1190 **Mccarthy & Sons E B:** DERRILEEN KARELLEN 5383 (DMT 1249), 03/04/90, S: YONGERELLEN FINE JESTER, D: DERRILEEN KARIALE - 2
- 1191 **Waite L & J:** WAGRA NATIONAL VELVET 5639 (LW 05), 05/04/91, S: NYOKA NATIONAL, D: NYOKA VELVET 5TH - 1
- 1192 **Desira J & M:** WYENA SEA HOLLY 5523 (LSL 403), 22/04/91, S: NYOKA NEPTUNE, D: WYENA STAR HOLLY
- 1193 **Draper R:** RED CACTUS GALKON 61577 (MRD 250), 18/01/92, S: RED CACTUS LARKON, D: ELLSBEE WONDER GIRL - 3

SENIOR CHAMPION COW- Society Sash, \$20 presented by **THE AUSTRALIAN RED POLL SOCIETY (VICTORIAN BRANCH)** (S279) 1191

RESERVE SENIOR CHAMPION COW- Society Sash - 1185

GRAND CHAMPION COW OR HEIFER- Society Sash, \$120 (S280) and \$30 cash prize presented by **THE AUSTRALIAN RED POLL CATTLE BREEDERS' ASSOCIATION** (S281) 1163

Class A290 BULL, born on or between 1st December, 1993 and 31st January, 1994(over 20 months and not over 22 months).

- 1194 **Draper R:** RED CACTUS WOPPER 26560 (MRD 318), 24/12/93, S: RED CACTUS PREACHER, D: RED CACTUS JANWOOD - 157

Class A291 BULL, born on or between 1st October, 1993 and 30th November, 1993 (over 22 months and not over 24 months).

- 1195 **Waite L & J:** WAGRA GLEN INNESS 1348 (LW 022), 28/10/93, S: WAGRA SUPERMAN, D: OAKWOOD GEM 257TH - 1

Class A292 BULL, born on or between 1st July, 1993 and 30th September, 1993(over 24 months and not over 27 months).

- 1196 **Draper R:** RED CACTUS MICA 26556 (MRD 315), 22/09/93, S: MULLUMBIMBY MIGHTY MANDELLA, D: RED CACTUS CLAIRA - 1

Class A293 BULL, born on or between 1st April, 1993 and 30th June, 1993(over 27 months and not over 30 months).

NO ENTRY

Class A294 BULL, born on or between 1st October, 1991 and 31st March, 1993(over 30 months and not over 48 months).

- 1197 **Spalding H M:** CATHRO LUCAS (A.I) 1236 (ACE 1002), 19/11/92, S: HALLMARKS POWER WALKER (IMP U.S.A.), D: CATHRO LUCELIA - 2
- 1198 **Draper R:** RED CACTUS JATHOS 26300 (MRD 287), 20/02/93, S: BROOMFIELD POWER GROWTH, D: RED CACTUS JULA - 3

- 1199 **Hallawell M:** COOEYANA ZION 1317 (WTC 853), 17/03/93, S: EURIMBLA RED BARON, D: COOEYANA XCEL - 1

SENIOR CHAMPION BULL- Society Sash, \$25 presented by **WESFARMERS FEDERATION INSURANCE** (S282) and \$20 presented by **THE AUSTRALIAN RED POLL SOCIETY (Victorian Branch)** (S283) 1196

RESERVE SENIOR CHAMPION BULL- Society Sash 1199

GRAND CHAMPION BULL- Society Sash, \$200 presented by **WESFARMERS FEDERATION INSURANCE** (S284) and \$30 presented by **THE AUSTRALIAN RED POLL CATTLE BREEDERS' ASSOCIATION.**(S285) 1171

Class A295 * GROUP PRIZE: BEST THREE HEAD, both sexes to be represented and all owned by the exhibitor (i.e. name of exhibitor to be identical for each animal). Competition in this class is limited to animals exhibited in the Ordinary Classes.

- 1200 **Desira J & M** - 3
- 1201 **Draper R** - 2
- 1203 **Mccarthy & Sons E B**
- 1204 **Waite L & J**
- 1206 **Walker Ms A** - 1

The "PRINCESS ROYAL" CUP presented by the **RED POLL CATTLE SOCIETY OF GREAT BRITAIN AND IRELAND** will be awarded to the winner of Class A295. The Princess Royal Cup will not be actually held by the winner but a cash prize of \$35 presented by **AUSTRALIAN RED POLL SOCIETY (Federal Council)** will be awarded to the successful exhibitor. (S286) - 1206

Class A296 * SIRES' PROGENY GROUP: BEST THREE HEAD, the progeny of one sire, not necessarily all owned by the exhibitor. The name of the sire to be given on the entry form. Competition in this Class is limited to animals exhibited in the Ordinary Classes.

- 1207 **Walker Ms A:** GROUP BY BROOMFIELD GOODMEN - 3
- 1208 **Draper R:** GROUP BY BROOMFIELD POWER GROWTH - 2
- 1209 **Desira J & M:** GROUP BY NYOKA NEPTUNE
- 1210 **Draper R:** GROUP BY RED CACTUS COERCE - 1
- 1211 **Draper R:** GROUP BY RED CACTUS COERCE
- 1212 **Mccarthy & Sons E B:** GROUP BY TARRA ELEVEN SEVENTY

The "STRADBROKE CHALLENGE" CUP presented by the late **RIGHT HON. THE EARL OF STRADBROKE, K.C.M.G., C.B., C.V.D., C.B.E., V.C., D.L., J.P., BART.,** when Governor of Victoria, will be awarded to the winner of Class A296. The Cup is vested in the Council of the **AUSTRALIAN RED POLL SOCIETY** in perpetuity and will be awarded to the exhibitor of the winning group of this class. A replica of the trophy presented by **THE AUSTRALIAN RED POLL SOCIETY (Victorian Branch)** and **THE AUSTRALIAN RED POLL CATTLE**

- 1210

BREEDERS' ASSOCIATION, will be awarded each year to the winner of the Cup.

Class A297 * BEST TWO BULLS bred by exhibitor.

1202 Draper R - 151

1205 Waite L & J

The "T.H. PAYNE" MEMORIAL CUP presented by the AUSTRALIAN RED POLL SOCIETY (Victorian Branch) will be awarded to the winner of Class A297. The Cup to be competed for in perpetuity and the winners name engraved on it each year. The Cup to remain the property of the Royal Agricultural Society. A replica of the trophy presented by THE AUSTRALIAN RED POLL SOCIETY (Victorian Branch) and THE AUSTRALIAN RED POLL CATTLE BREEDERS' ASSOCIATION, will be awarded each year to the exhibitor of the winning pair. - 1202

BEST MAINTAINED RED POLL TEAM

Judging will take place daily from Wednesday, 27th September until the following Saturday, under the same scale of points as for the Inter-Breeds Competition. There is no entry fee and all Exhibitors' Teams will automatically compete for the prize. Cash prize of \$20 presented by THE AUSTRALIAN RED POLL SOCIETY (Victorian Branch) and THE AUSTRALIAN RED POLL CATTLE BREEDERS' ASSOCIATION. (S287) BE & LE JOHNSON - 1
R. DRAPER - 2, M. HALLAWELL - 3

MOST SUCCESSFUL RED POLL EXHIBITOR

A Special Sash will be awarded to the Most Successful Exhibitor providing there are three or more Exhibitors. Three points will be allotted for a first prize, two points for a second prize, and one point for a third prize, in each Ordinary Class. In addition, two points will be allotted for Grand Champion, three for Senior and Junior Champions, and two for Reserve Senior and Reserve Junior Champions. In the event of two or more exhibitors securing an equal number of points the exhibitor gaining the greatest number of first prizes shall be the winner. R. DRAPER

THE "CLIVE TOWNROW" MEMORIAL CUP presented by MRS. P.E. TOWNROW AND FAMILY will be awarded to the most successful Red Poll exhibitor. R. DRAPER

GELBVIEH

Class A302 HEIFER, born on or between 1st July, 1994 and 30th September, 1994(over 12 months and not over 15 months).

1213 Gross J M: BALLANEE BESSIE P5 (P) 4633 (JMGP P0005), 25/07/94, S: BALLANEE POLL SUMMIT 08A (IMP CAN), D: BALLANEE GS BESSIE L4 873 - 2

1214 Chesworth A G & L: ALOMA MARNYA 4530 (AGCF P032), 01/08/94, S: ALOMA NEO, D: ALOMA MARTHA - 1

1215 Boisdale Gelbvieh : BOISDALE PRISCILLA 4509 (BDLP P005), 05/09/94, S: BELLS HILL FOCUS, D: BOISDALE MISS UNIVERSE - 3

Class A303 HEIFER, born on or between 1st April, 1994, and 30th June, 1994(over 15 months and not over 18 months).

1216 Valtom Gelbvieh Stud : VALTOM VATTILLA 4631 (VTFP 0006), 10/04/94, S: ATTILA (IMP GER), D: SRE MISS SLEMP 22X (IMP CAN) - 1

1217 Stapleton V J: EBONY LODGE PANDORA 4259 (RALP P004), 20/04/94, S: EBONY LODGE ATLAS, D: EBONY LODGE ADELAIDE - 2

1218 Gunvar Gelbvieh Stud : GUNVAR PENGALI 4728 (GVRP P025), 26/05/94, S: ATTILA (IMP GER), D: GUNVAR LITA

1219 Ralston M & C: EBONY LODGE PAULA 4261 (RALP P006), 02/06/94, S: EBONY LODGE ATLAS, D: ELMSHIRE DAWN LADY - 3

Class A304 HEIFER, born on or between 1st February, 1994 and 31st March, 1994(over 18 months and not over 20 months).

1220 Tuerong Park Gelbvieh : TUERONG PARK PROPER MISS (E.T) 4003 (TPGF P266), 19/02/94, S: TRIANGLE T TOPPER 26T (IMP CAN), D: GOLD STAR 9W - 1

JUNIOR CHAMPION HEIFER- Society Sash - 1214

RESERVE JUNIOR CHAMPION HEIFER- Society Sash. - 1213

Class A305 BULL, born on or between 1st August, 1994 and 30th September, 1994(over 12 months and not over 14 months).

1221 Hazlett J E: BALGOWAN GOLD PIRATE (E.T) 4571 (BALP P001), 09/08/94, S: PHG PRAIRIE LOBO A31 (IMP U.S.A.), D: BALGOWAN GOLD MATA - 1

1222 Gross J M: BALLANEE 8A SUMMIT P6 (P) 4634 (JMGP P0006), 14/08/94, S: BALLANEE POLL SUMMIT 08A (P) (IMP CAN), D: BALLANEE GS BELLE L12 - 2

1223 Tuerong Park Gelbvieh : TUERONG PARK PRESTO 4681 (TPGF P0282), 01/09/94, S: DIAMOND DIABLO 4X (IMP CAN), D: FALTE (IMP GER) - 3

Class A306 BULL, born on or between 1st June, 1994 and 31st July, 1994(over 14 months and not over 16 months).

1224 Chesworth A G & L: ALOMA MAGISTRATE 4529 (AGCP P027), 01/07/94, S: KHR MR HOCKEY 07T (IMP U.S.A.), D: ALOMA MARGARET - 1

Class A307 BULL, born on or between 1st April, 1994 and 31st May, 1994(over 16 months and not over 18 months).

1225 Valtom Gelbvieh Stud : VALTOM VITAL 4632 (VTFP 0007), 12/04/94, S: ATTILA (IMP GER), D: BELLS HILL DELILAH - 1

SUPPORT THE LOCAL COMPANY THAT INVESTS IN YOU



Victorian Producers' is Australia's oldest surviving co-operative livestock agent. We are 100% owned by Australian producers.

Which means every transaction with us is reflected into the rural

community, providing better farm returns and services.

If you want to keep your money in the country, support the name and company owned and directed by Australian producers.

WOOL • LIVESTOCK • STUD STOCK • REAL ESTATE • MERCHANDISE • INSURANCE • TRAVEL



VICTORIAN PRODUCERS'

VICTORIAN PRODUCERS' CO-OPERATIVE COMPANY LIMITED - ESTABLISHED 1910

**AUSTRALIAN
MEAT & LIVE-STOCK
CORPORATION**



The joy of cooking with beef and lamb

- **Cooking demonstrations every hour**
- **Taste testing**
- **Talk to your friendly butcher about
your favourite meat meal**

Where

Meat Promotions Centre

Class A308 BULL, born on or between 1st February, 1994 and 31st March, 1994 (over 18 months and not over 20 months).

- 1226 **Tuerong Park Gelbvieh** : TUERONG PARK PROPER JOB 4627 (TPGF P269), 23/02/94, S: TRIANGLE T TOPPER 26T (IMP CAN), D: MISS CWA 2Y -2
- 1227 **Tuerong Park Gelbvieh** : TUERONG PARK POREPUNKAH (E.T) 4181 (TPGF P272), 05/03/94, S: TRIANGLE T MR WIZARD 24U (IMP CAN), D: GODWIN PARK KORA -1

JUNIOR CHAMPION BULL- Society Sash, \$50 presented by **WESFARMERS FEDERATION INSURANCE** (S288). -1221

RESERVE JUNIOR CHAMPION BULL- Society Sash -1227

Class A309 HEIFER, born on or between 1st October, 1993 and 31st January, 1994 (over 20 months and not over 24 months).

- 1228 **Hooper Pastoral Co Pty Ltd** : AC GOLD COFFEE (E.T) 3619 (ACGF N002), 18/10/93, S: GOLD STAR 4W (IMP CAN), D: SJ REBBECA
- 1229 **Hooper Pastoral Co Pty Ltd** : AC GOLD HANNA (E.T) 3623 (ACGF N007), 25/10/93, S: GOLD STAR 4W (IMP CAN), D: SJ REBBECA -1
- 1230 **Deerfoot Gelbvieh Stud** : ELLEANDRA MAGIC MISS (E.T) 3596 (ELLF N011), 28/10/93, S: ATTILA (IMP GER), D: TRIANGLE T MS AUSSIE 27X (IMP CAN) -3
- 1231 **Ralston M & C**: EBONY LODGE PRIMROSE 4257 (RALP P002), 21/01/94, S: BELLS HILL DIPLOMAT, D: VALLEY POLLED ROSE 38Y (IMP CAN)
- 1232 **Tuerong Park Gelbvieh** : TUERONG PARK POISE (E.T) 4371 (TPGP P250), 25/01/94, S: DOC'S ROY ROGERS (IMP U.S.A.), D: RP'S PAM -2

Class A310 HEIFER, born on or between 1st April, 1993 and 30th September, 1993 (over 24 months and not over 30 months).

- 1233 **Ralston M & C**: KENSO PARK NELLIE (P) (E.T) 3470 (KPG N047), 12/04/93, S: XZR POLLED MEDALLION (P) (IMP U.S.A.), D: KENSO PARK KIRSTY 730
- 1234 **Ralston M & C**: BRONZE KEY NOVA (E.T) 4253 (GOWP N004), 16/05/93, S: DBC 3R POLL CODY 10W (IMP U.S.A.), D: DJD VALLEY LADY 87S
- 1235 **Gross J M**: BALLANEE KITTY N17 (E.T) 3409 (JMGP N017), 24/07/93, S: BALLANEE POLL SUMMIT 08A (P) (IMP CAN), D: BALLANEE GS KITTY L6 -1
- 1236 **Valtom Gelbvieh Stud** : VALTOM MISS VICTORIA (E.T) 3603 (VTFN 005), 28/07/93, S: CIRCLE T MR LOU 3N (IMP CAN), D: BELLS HILL WALLFLOWER
- 1237 **Chesworth A G & L**: ALOMA MEL (E.T) 3600 (AGCF N069), 01/08/93, S: TRIANGLE T TOPPER 26T (IMP CAN), D: KC MAJA 1X (IMP CAN) -3

- 1238 **Gross J M**: BALLANEE KITTY N23 3483 (JMGP N023), 31/08/93, S: BALLANEE POLL SUMMIT 08A (P) (IMP CAN), D: BALLANEE GS KITTY L29
- 1239 **Hooper Pastoral Co Pty Ltd** : AC GOLD TAMMY (E.T) 3618 (ACGP N001), 27/09/93, S: KHR MR HOCKEY 07T (P) (IMP U.S.A.), D: BALGOWAN GOLD KEREN -2

Class A311 COW OR HEIFER - born on or between 1st April, 1992 and 31st March, 1993 (over 30 months and not over 42 months).

- 1240 **Chesworth A G & L**: ALOMA MARTHA (E.T) 2809 (AGCF M054), 03/11/92, S: TRIANGLE T TOPPER 26T (IMP CAN), D: KC MAJA 1X (IMP CAN) -1
- 1241 **Hazlett J E**: BALGOWAN GOLD MAGNOLIA (E.T) 2919 (BALP M008), 02/12/92, S: BTI BEARTOOTH ZEST (E.T) (IMP U.S.A.), D: BALGOWAN GOLD KEREN -3
- 1242 **Boisdale Gelbvieh** : BOISDALE NORTH STAR (E.T) 3441 (BDLP N004), 19/03/93, S: BOISDALE CENTAURI, D: SJ REBBECA
- 1243 **Swayn J G**: BEARTOOTH NARKITA 3158 (BTPN 003), 27/03/93, S: BTI BEARTOOTH ZEST 2010Z (E.T) (IMP U.S.A.), D: BELLS HILL ERICA -2

Class A312 COW - born on or between 1st April, 1990 and 31st March, 1992 (over 42 months and not over 66 months).

- 1244 **Gill B & A**: TULLAGOOTA LENA (E.T) 783 (TGFL 001), 09/02/91, S: GOLD STAR 4W (IMP CAN), D: FAIRYVALE SADIE 14S -1
- 1245 **Chesworth A G & L**: ALOMA MARGARET (E.T) 1586 (AGCF L003), 26/08/91, S: CIRCLE T MR LOU 3N (IMP CAN), D: KC MAJA 1X (IMP CAN) -2
- 1246 **Gross J M**: BALLANEE GS KITTY L29 (E.T) 1551 (JMGP L029), 04/10/91, S: GOLD STAR 4W (IMP CAN), D: WB KITTY SEVEN 411W -3
- 1247 **Ralston M & C**: AMAROO MISS M35 (P) 1929 (BMGP M0035), 28/02/92, S: DBC GRIZZLY BEAR T18, D: BMB MISS 215T (E.T) (P)

SENIOR CHAMPION COW- Society Sash -1124

RESERVE SENIOR CHAMPION COW- Society Sash. -1229

GRAND CHAMPION COW OR HEIFER- Society Sash, \$120 (S289) and a trophy presented by the **CANADIAN GELBIEH ASSOCIATION**. -1244

Class A313 BULL, born on or between 1st December, 1993 and 31st January, 1994 (over 20 months and not over 22 months).

- 1248 **Gunvar Gelbvieh Stud** : GUNVAR NORBERT (E.T) 4422 (GVRP N022), 18/12/93, S: ATTILA (IMP GER), D: GUNVAR LITA
- 1249 **Glenisa Gelbvieh** : GLENISA NOLTE 4063 (TGGP N013), 20/12/93, S: DOC'S ROY ROGERS (IMP U.S.A.), D: GLENISA LA VALENTINE
- 1250 **Ferguson P J & P J**: GUNVAR NICHOLAS (E.T) 4423 (GVRP N023), 26/12/93, S: ATTILA (IMP GER), D: GUNVAR LITA -1

50 BEEF

Class A314 BULL, born on or between 1st October, 1993 and 30th November, 1993 (over 22 months and not over 24 months).

- 1251 Hooper Pastoral Co Pty Ltd : AC GOLD STORM (E.T) 3819 (ACGP N006), 25/10/93, S: ELK CK NIGHT TRAIN POLL 28Z (P) (IMP U.S.A.), D: KC TERI 1W (IMP CAN) -2
- 1252 Hooper Pastoral Co Pty Ltd : AC GOLD JAQUE (E.T) 3625 (ACGF N009), 28/10/93, S: GOLD STAR 4W (IMP CAN), D: SJ REBBECA -1

Class A315 BULL, born on or between 1st July, 1993 and 30th September, 1993 (over 24 months and not over 27 months).

- 1253 Gross J M: BALLANEE 8A SUMMIT N16 (E.T) 3408 (JMGP N016), 24/07/93, S: BALLANEE POLL SUMMIT 08A (P) (IMP CAN), D: BALLANEE GS KITTY L6 -1

Class A316 BULL, born on or between 1st April, 1993 and 30th June, 1993 (over 27 months and not over 30 months).

NO ENTRY

Class A317 BULL, born on or between 1st October, 1991 and 31st March, 1993 (over 30 months and not over 48 months).

- 1254 Ralston M & C: HEATON PARK LEON (E.T) 1371 (JLPL 009), 18/11/91, S: XZR POLLED MEDALLION (IMP U.S.A.), D: TWIN STAR 42Y (IMP CAN) -1
- 1255 Valtom Gelbvieh Stud : VALTOM VIM 2534 (VTFM 008), 15/09/92, S: BELLS HILL AUSTRALIA 1, D: SRE MISS SLEMP 22X (IMP CAN) -2
- 1256 Ralston M & C: GLENCOE NIAGRA (E.T) 3459 (GLEF N002), 14/03/93, S: GCC CASHMAN 2W (IMP CAN), D: FLOETE (IMP GER)

SENIOR CHAMPION BULL- Society Sash, \$25 presented by WESFARMERS FEDERATION INSURANCE (\$290). -1254

RESERVE SENIOR CHAMPION BULL- Society Sash -1250

GRAND CHAMPION BULL- Society Sash, \$200 presented by WESFARMERS FEDERATION INSURANCE. (\$291). -1254

Class A318 * GROUP PRIZE: BEST THREE HEAD, both sexes to be represented and all owned by the exhibitor (i.e. name of exhibitor to be identical for each animal). Competition in this class is limited to animals exhibited in the ordinary classes.

- 1257 Chesworth A G & L -1
- 1258 Gross J M -2
- 1260 Hooper Pastoral Co Pty Ltd
- 1262 Ralston M & C -3
- 1263 Tuerong Park Gelbvieh
- 1264 Valtom Gelbvieh Stud

Class A319 * SIRES' PROGENY GROUP: BEST THREE HEAD, the progeny of one sire, not necessarily all owned by the exhibitor. The name of the sire to be given on the entry form. Competition in this Class is limited to animals exhibited in the ordinary Classes.

- 1266 Gunvar Gelbvieh Stud : GROUP BY ATTILA (IMP GER)
- 1267 Valtom Gelbvieh Stud : GROUP BY ATTILA (IMP GER)
- 1268 Gross J M: GROUP BY BALLANEE POLL SUMMIT 8A (P) (IMP CAN) -3
- 1269 Hooper Pastoral Co Pty Ltd : GROUP BY GOLD STAR 4W (IMP CAN) -2
- 1270 Chesworth A G & L: GROUP BY TRIANGLE T TOPPER 26T (IMP CAN) -1

Class A320 * BEST TWO BULLS bred by exhibitor.

- 1259 Gross J M -1
- 1261 Hooper Pastoral Co Pty Ltd -3
- 1265 Valtom Gelbvieh Stud -2
- 1271 Gunvar Gelbvieh Stud

BEST MAINTAINED GELBVIEWH TEAM

Judging will take place daily from Wednesday, 27th September until the following Saturday, under the same scale of points as for the Inter-Breeds Competition. There is no entry fee and all Exhibitors' Teams will automatically compete for the prizes. Tuerong Park Gelbvieh -1

MOST SUCCESSFUL EXHIBITOR

A Special Sash will be awarded to the most successful exhibitor providing there are three or more Exhibitors. Three points will be allotted for a first prize, two points for a second and one point for a third prize, in each ordinary class. In addition two points will be allotted for Grand Champion, three for Senior and Junior Champions and two for Reserve Senior and Reserve Junior Champions. In the event of two or more exhibitors securing an equal number of points the exhibitor gaining the greatest number of first prizes shall be the winner. A G & L CHESWORTH

GROUP B BREEDS

SALER

MAINE-ANJOU

SALER

Class B001 BULL, born on or between 1st June 1994, and 30th September, 1994 (over 12 months and not over 16 months).

- 1272 Morral Park Salers : MORRAL PARK PLAYBOY 8259 (MPSP P008), 20/07/94, S: MORRAL PARK LASER, D: MORRAL PARK MADONNA
- 1273 Wanklyn I & D: KANGJURELL PHANTOM 9012 (KGJP P0002), 04/08/94, S: JFW SMOOTHCOAT 444S, D: RUSHFIELD TOKAY -2
- 1274 Wanklyn I & D: KANGJURELL PIERRE 9014 (KGJP P0004), 09/08/94, S: JFW SMOOTHCOAT 444S, D: RUSHFIELD TOKAY -1
- 1275 Larmour W A & H R: LARMOUR DOZER 8907 (LVPP 005), 13/09/94, S: GILMANDYKE KIMBO, D: WALDARA PARK CLARINE L336 -3

Class B002 BULL, born on or between 1st February, 1994 and 31st May, 1994(over 16 months and not over 20 months).

- 1276 **Larmour W A & H R:** MORRAL PARK PERFORMANCE 7604 (MPSP P003), 04/03/94, S: MORRAL PARK LASER, D: ME MEL ELLIPSE L348 -1

Class B003 BULL, born on or between 1st April, 1993 and 31st January, 1994(over 20 months and not over 30 months).

- 1277 **Sofi P:** WILLOW TREE TOTAL ECLIPSE (P) 7570 (WTP N005), 06/06/93, S: POLLED ECLIPSE 100Z, D: POLLED WINDFALL 32Z -3
- 1278 **Osborn R S:** WOMBAT RIDGE NORBIT 7876 (WRGP N003), 14/09/93, S: IN JASPER J311, D: WALDARA PARK CANTINE J368
- 1279 **Sofi P:** SOFI PARK NERO 7814 (SPP N003), 22/09/93, S: MR SCF ACE OF SPADES Z1, D: HERDSTOWN LUCINDA -1
- 1280 **Hull G & D:** LAKE GENOE ACE OF CLUBS (P) 7603 (GDHP N030), 09/11/93, S: MR SCF ACE OF SPADES Z1, D: WALDARA PARK EBENE L319 -2
- 1281 **Slades Hill Salers :** SLADES HILL SOBAR 8124 (SHP N673), 19/11/93, S: GARCELON CONQUEST (IMP FR), D: CAMELIA (IMP FR)

Class B004 BULL, born on or between 1st October, 1991 and 31st March, 1993 (over 30 months and not over 48 months).

- 1282 **King Valley Salers Stud :** KVS MAURICE 7079 (KVSP M107), 10/11/92, S: TARGET DENVER X-ORSIST, D: INVERARY GO STAR H367 -3
- 1283 **Slades Hill Salers :** SLADES HILL VAIN 7168 (SHP M406), 19/12/92, S: FOURTET ATLANTIS (IMP FR), D: CAMELIA (IMP FR)
- 1284 **Canning R & C:** DOUBLE U POLLED NORTHLAND (P) 7558 (UUSPN 084), 26/01/93, S: KK POLLED PINNACLE X519, D: ECOSSE (IMP FR) -1
- 1285 **Morral Park Salers :** MORRAL PARK NAVIGATOR 7348 (MPSP N008), 20/03/93, S: WJ SLAMMER ULTOR 59U, D: TARGET DENVER X-CELL 42X -2

CHAMPION BULL- Society Sash, \$125 presented by **WESFARMERS FEDERATION INSURANCE (S292)** and the **BEARSPAW SALERS TROPHY** presented by R. & R. Canning.. 1284

RESERVE CHAMPION BULL- Society Sash. -1279

Class B005 HEIFER, born on or between 1st June, 1994 and 30th September, 1994(over 12 months and not over 16 months).

- 1286 **Mickelburgh R & A:** SCATTERED GUMS PRETTY WOMAN 9010 (SGSP P0064), 23/07/94, S: TARGET SLAMMER WARRIOR, D: SCATTERED GUMS LETS ELOPE -1
- 1287 **Patterson J H:** MURRAY ISLAND SALERS VEGA 3 (P) 8882 (JHPP P060), 31/07/94, S: JJE YUMA 38Y, D: MURRAY ISLAND SALERS VEGA

- 1288 **King Valley Salers Stud :** KVS PIMWA 9016 (KVSP P0116), 18/08/94, S: SALERS DOWNS CHARISMA 01, D: KVS MIRACLE -3
- 1289 **Curtis R M:** MOUNTAIN ROSE PIXIE 9123 (RMPP 0328), 19/08/94, S: FOURTET ATLANTIS (IMP FR), D: MOUNTAIN ROSE CAROLINE -2
- 1290 **Larmour W A & H R:** LARMOUR CLARINE (P) 8912 (LVPP 007), 29/09/94, S: GILMANDYKE KIMBO, D: WALDARA PARK CLARINE L340 -1

Class B006 HEIFER, born on or between 1st February, 1994 and 31st May, 1994(over 16 months and not over 20 months).

- 1291 **Walton J:** RED UNION CHARMANTE P1 8177 (RUPP 001), 22/02/94, S: KEYS PLD GRANDE 74W, D: CHARMANTE (IMP FR)
- 1292 **Walton J:** RED UNION TOKAY 8172 (RU P P006), 09/03/94, S: JFW SMOOTHCOAT 444S, D: RUSHFIELD TOKAY
- 1293 **King Valley Salers Stud :** KVS PEARL 8387 (KVSP P109), 18/03/94, S: SALERS DOWNS CHARISMA 01, D: KVS MYSTERY
- 1294 **Curtis R M:** YILEENA PARK EVALYN 8429 (YPSP P003), 26/03/94, S: SALERS DOWNS CHARISMA, D: EPRWD LOLA 101 -3
- 1295 **Herdstown Salers :** HERDSTOWN PLD ACETTE (P) 8562 (HTSP P125), 31/03/94, S: MR SCF ACE OF SPADES Z1, D: WALDARA PARK EBENE L317
- 1296 **Larmour W A & H R:** LARMOUR MISS APRIL (P) 7973 (LVPP 002), 20/04/94, S: JJE YUMA 38Y, D: SUNDOWN UPTOWN GAL
- 1297 **Herdstown Salers :** HERDSTOWN PLD PRINCESS (P) 8559 (HTSP P138), 21/04/94, S: JJE YUMA 38Y, D: SALERS DOWNS JOSEPHINE
- 1298 **Patterson J H:** MURRAY ISLAND SALERS TREASURE 8883 (JHPP P061), 03/05/94, S: MORRAL PARK LASER, D: EPRWD LADY 66 -2
- 1299 **Osborn R S:** TREGURTHA DAPHNE (P) 8972 (TGAP P002), 15/05/94, S: LILLIMUR MR BURGUNDY, D: LANCEFIELD SALLY 067
- 1300 **Hull G & D:** LAKE GENOE PIPEING HOT 8047 (GDHP P004), 24/05/94, S: MR SCF ACE OF SPADES Z1, D: SUNDOWN UPTOWN GAL 549 -1

Class B007 HEIFER, born on or between 1st April, 1993 and 31st January, 1994(over 20 months and not over 30 months).

- 1301 **Sofi P:** WILLOW TREE BLACK ECLIPSE 7567 (WTP N002), 03/06/93, S: POLLED ECLIPSE 100Z, D: POLLED WINDFALL 32Z
- 1302 **Moreland,c Jenkins,r Curtis I & C:** KVS NAOMI 7654 (KVSP N111), 18/08/93, S: PPS BT SWALE 424S, D: INVERARY GO STAR H367 -1
- 1303 **Deane P:** BARONE PARK NELLIE (P) 8797 (BPSP N001), 08/09/93, S: SALERS DOWNS NANARIUP GLORY, D: HERDSTOWN LEGACY LADY -3
- 1304 **Herdstown Salers :** HERDSTOWN NATASHA (P) 7853 (HTSP N113), 30/10/93, S: MR SCF ACE OF SPADES Z1, D: IN COLUMBINE K254

- 1305 **Slades Hill** : SLADES HILL CAMELIA 678 8123 (SHPN 678), 16/11/93, S: JFW SMOOTHCOAT 444S, D: CAMELIA (IMP FR)
- 1306 **Moreland Miss H E**: BEST-O-BEST NATHEELIA 8309 (HEMP N001), 20/12/93, S: ABSOLUTE (IMP FR), D: TOSHAS DEESSE
- 1307 **Moreland I D & C J**: TOSHAS NEFFERTITI 8308 (ICMP N039), 20/12/93, S: ABSOLUTE (IMP FR), D: TOSHAS DEESSE -2
- 1308 **Morrall Park Salers** : MORRALL PARK PEPETTE 5 7514 (MPSP P001), 06/01/94, S: MORRALL PARK LASER, D: MORRALL PARK PEPETTE 2
- 1309 **Morrall Park Salers** : MORRALL PARK PEPETTE 6 8254 (MPSP P002), 10/01/94, S: MORRALL PARK LASER, D: MORRALL PARK PEPETTE 2

Class B008 COW OR HEIFER, born on or between 1st April, 1990 and 31st March, 1993(over 30 months and not over 66 months).

- 1310 **Moreland I D & C J**: TOSHAS LIBERTE 5221 (ICMP L027), 16/03/91, S: ABSOLUTE (IMP FR), D: TOSHAS DEESSE -1
- 1311 **Patterson J H**: EPRWD LADY 66 (E.T) 5892 (EPWP L066), 17/08/91, S: JASON, D: EPR TREASURE 37T -2
- 1312 **Mickelburgh R & A**: SCATTERED GUMS MAHOGANY 6907 (SGSP M037), 13/10/92, S: SCATTERED GUMS KRYPTON, D: SCATTERED GUMS KARABEL -3

CHAMPION COW OR HEIFER- Society Sash, \$50 (\$293) and the **LARMOUR SALERS TROPHY** presented by **W. & H. Larmour.** 1310

RESERVE CHAMPION COW OR HEIFER- Society Sash. 1300

Class B009 * GROUP PRIZE: BEST THREE HEAD, both sexes to be represented and all bred by the exhibitor (i.e. name of exhibitor to be identical for each animal). Competition in this class is limited to animals exhibited in the ordinary classes.

- 1313 **King Valley Salers Stud**
- 1314 **Larmour W A & H R** -1

MOST SUCCESSFUL SALER EXHIBITOR

A Special Sash and trophy presented by the **AUSTRALIAN SALERS ASSOCIATION (VICTORIAN BRANCH)** will be awarded to the most successful exhibitor providing there are three or more Exhibitors. Three points will be allotted for a first prize, two points for a second prize, and one point for a third prize, in each ordinary class. In addition, three points will be allotted for Champion, and two points will be allotted for Reserve Champion. In the event of two or more exhibitors securing an equal number of points the exhibitor gaining the greatest number of first prizes shall be the winner.

I. D. & C. J. Moreland

MAINE-ANJOU

Class B014 BULL, born on or between 1st June 1994, and 30th September, 1994(over 12 months and not over 16 months).

- 1315 **Henderson Mrs R**: CANIALLA DENVER 5445 (ACD D010), 26/08/94, S: CASTLEMAINE ROCKY 3, D: KAROOLA U020
- 1316 **Carew A F & M E**: MARANDOO FARM SIR GILES 5346 (AMCD D142), 28/08/94, S: MARANDOO FARM COMET, D: KANGA GILES 429
- 1317 **Caldwell P K & P A**: AMREUKE CRACKERJACK 5520 (RMLP D005), 29/08/94, S: CRAIGTON GOOD TIMES, D: WOORARRA PARK CORINDA
- 1318 **Burgoyne B E & P J**: COLKADEN DELIVERANCE 5299 (BURD D014), 22/09/94, S: COLKADEN BILLY BOY, D: GLEN AIRLIE UNEX 131

Class B015 BULL, born on or between 1st February, 1994 and 31st May, 1994(over 16 months and not over 20 months).

- 1319 **Mcwin Pty Ltd A G**: GLEN AIRLIE TOP SHELF 5568 (GALP D151), 08/02/94, S: MR TWIN VALLEY 30, D: GLEN AIRLIE ASPENS JARROW -3
- 1320 **Mitchell W M & Mrs S M**: CRAIGTON DEVON 5305 (MITP D005), 26/02/94, S: OURA ADAM, D: MAINE FRAME X023 -1
- 1321 **Mitchell W M & Mrs S M**: CRAIGTON DAMON (E.T) 5096 (MITF D033), 09/03/94, S: SUNNYVIEW'S VISION, D: CALBERTA SIGNETTE -2

Class B016 BULL, born on or between 1st April, 1993 and 31st January, 1994(over 20 months and not over 30 months).

- 1322 **Worden C**: WATTLE GLEN PETER 4569 (WGP C002), 17/09/93, S: MAINE FRAME X031, D: KANGA TWO -1
- 1323 **Caldwell P K & P A**: CRAIGTON CHRYOS 4692 (MITP C075), 20/10/93, S: KBC RED LINER 2X, D: BRANDWOOD ZANOVIA -2
- 1324 **Henderson Mrs R**: CANIALLA CRUISE 4855 (ACD C001), 01/11/93, S: WB COMMANDER R06, D: PENMARCH WILDFLOWER
- 1325 **Caldwell P K & P A**: AMREUKE WEE JASPER 5518 (RMLF D009), 31/01/94, S: UANDI FRANCOIS, D: UANDI ANITA 2

Class B017 BULL, born on or between 1st October, 1991 and 31st March, 1993 (over 30 months and not over 48 months).

NO ENTRY

CHAMPION BULL- Society Sash. and \$125 presented by **WESFARMERS FEDERATION INSURANCE** (\$294) and \$25 presented by **V.A.C.C. INSURANCE CO. LTD.** (\$296).

RESERVE CHAMPION BULL- Society Sash. - 1320

1321

Class B018 HEIFER, born on or between 1st June, 1994 and 30th September, 1994 (over 12 months and not over 16 months).

- 1326 Worden C: MAINE-PARK SUSAN 5146 (MPP D005), 24/07/94, S: AVENA PARK EDOUARD, D: MAINE-PARK WENDY - 2
- 1327 Caldwell P K & P A: AMREUKE NAMIRA 5550 (RMLD D004), 18/08/94, S: CRAIGTON GOOD TIMES, D: WOORARRA PARK NANDA
- 1328 Mitchell W M & Mrs S M: CRAIGTON DIXIE 5423 (MITD D092), 28/08/94, S: WOORARRA PARK YEA, D: ROBIE BRAE MARCIA - 1
- 1329 Burgoyne B E & P J: COLKADEN DORARAE DELLA 5298 (BURD D012), 03/09/94, S: SDR ASPENS REAGAN, D: GLEN AIRLIE TAB - 3
- 1330 Caldwell P K & P A: AMREUKE NIMOOLA (P) 5549 (RMLP D001), 23/09/94, S: CRAIGTON GOOD TIMES, D: AMREUKE NAVANA

Class B019 HEIFER, born on or between 1st February, 1994 and 31st May, 1994 (over 16 months and not over 20 months).

- 1331 Mcewin Pty Ltd A G: GLEN AIRLIE POLLED COUNTES (P) 5030 (GALP D157), 27/02/94, S: FARLEY ACE, D: GLEN AIRLIE WILMA - 2
- 1332 Mitchell W M & Mrs S M: CRAIGTON DESTINY 5089 (MITP D019), 03/03/94, S: OURA ADAM, D: MAINE FRAME X007 - 1
- 1333 Carew A F & M E: MARANDOO FARM RAINE 5076 (AMCD D137), 02/05/94, S: MARANDOO FARM COMET, D: SWEET HILLS RAMONA
- 1334 Burgoyne B E & P J: COLKADEN DIXIRAE DELIGHT (P) 5297 (BURD D004), 14/05/94, S: SDR ASPENS REAGAN, D: GLEN AIRLIE UNIVERSAL - 3

Class B020 HEIFER, born on or between 1st April, 1993 and 31st January, 1994 (over 20 months and not over 30 months).

- 1335 Burgoyne B E & P J: COLKADEN PIXIRAE CUTIE 4556 (BURD C013), 25/07/93, S: SDR ASPENS REAGAN, D: GLEN AIRLIE UNEX - 1
- 1336 Henderson Mrs R: CASTLEMAINE CHERRY 4855 (GDC 0020), 01/08/93, S: CASTLEMAINE ZA0, D: KARoola U020

Class B021 COW OR HEIFER, born on or between 1st April, 1990 and 31st March, 1993 (over 30 months and not over 66 months).

- 1337 Mitchell W M & Mrs S M: CRAIGTON NYREE (P) 2724 (MITP Z002), 16/09/90, S: PK'S POLLED THE COUNT 53S, D: KANGA NICHOLE - 1
- 1338 Worden C: MAINE-PARK DIANE 4196 (MPP B003), 18/07/92, S: MAINE FRAME X031, D: MAINE FRAME X029
- 1339 Mcewin Pty Ltd A G: GLEN AIRLIE WILMA RA4 (E.T) 3714 (GALP B304), 21/08/92, S: POPLAR HAVEN RED ALERT 54T, D: GLEN AIRLIE WILMA - 2
- 1340 Carew A F & M E: MARANDOO FARM TWINKLE (E.T) 4460 (AMCD C075), 24/03/93, S: MVH REVIVAL, D: ROBIE BRAE MARCIA 59 - 3

CHAMPION COW OR HEIFER- Society Sash, and \$50 (\$295) and \$25 presented by V.A.C.C. INSURANCE CO. LTD. (S305). 1337

RESERVE CHAMPION COW OR HEIFER- Society Sash.

SUPREME EXHIBIT- a special sash and \$100 presented by V.A.C.C. INSURANCE CO. LTD. (S306). 1332 1337

Class B022 * GROUP PRIZE: BEST THREE HEAD, both sexes to be represented and all bred by the exhibitor (i.e. name of exhibitor to be identical for each animal). Competition in this class is limited to animals exhibited in the ordinary classes. \$50 presented by V.A.C.C. INSURANCE CO. LTD will be awarded to the winner of Class B022 (S307).

- 1341 Burgoyne B E & P J
- 1342 Caldwell P K & P A
- 1343 Carew A F & M E
- 1344 Mcewin Pty Ltd A G
- 1345 Mitchell W M & Mrs S M - 1

MOST SUCCESSFUL MAINE-ANJOU EXHIBITOR

A Special Sash and prize presented by VICTORIAN BRANCH, MAINE-ANJOU SOCIETY will be awarded to the most successful exhibitor providing there are three or more Exhibitors. Three points will be allotted for a first prize, two points for a second prize, and one point for a third prize, in each ordinary class. In addition, three points will be allotted for Champion, and two points will be allotted for Reserve Champion. In the event of two or more exhibitors securing an equal number of points the exhibitor gaining the greatest number of first prizes shall be the winner.

W.M. & Mrs S.M. Mitchell

GROUP C BREEDS

BELTED GALLOWAY	BRAUNVIEH
GALLOWAY	BRANGUS
BRAHMAN	HIGHLAND
BELGIAN BLUE	PIEDMONTESE
BRAFORD	PINZGAUER
LINCOLN RED	WELSH BLACK
ANY OTHER RECOGNISED BEEF BREED	

Group C Interbreed Competitions

Judging will commence at 9.00 a.m. on the Main Arena on Friday, 22nd September, 1995 unless otherwise provided.

SUPREME GROUP C BEEF BREED FEMALE

Society Sash, trophy and \$250 (S309) presented by VACC INSURANCE CO. LIMITED will be awarded for the Supreme Group C Beef Breed Female of the Show. -1439

A Society Sash will be awarded to the Reserve Female. -1470

Judging will commence at 9.00 a.m.

The Champion Female of each breed will be eligible to compete and the judges of all Group C Beef Breeds will be invited to place the females in their order of preference.

SUPREME GROUP C BEEF BREED BULL

Society Sash, trophy and \$250 (S309) presented by VACC INSURANCE CO. LIMITED will be awarded for the Supreme Group C Beef Breed Bull of the Show. -1452

A Society Sash will be awarded to the Reserve Bull -1391

Judging will commence at 9.30 a.m.

The Champion Bull of each breed will be eligible to compete and the judges of all Group C Beef Breeds will be invited to place the bull in their order of preference.

BELTED GALLOWAY

Class C017 BULL, born on or between 1st April, 1994 and 30th September, 1994(over 12 months and not over 18 months).

1346 Burgess Dr P & Mrs S: MIDFERN YEOMAN B454 (MF P85), 09/04/94, S: KILWORTH CARLYLE, D: MIDFERN SAVANNAH

1347 Warialda Pastoral Co : WARIALDA OLIVER 374 (AJF P01), 15/04/94, S: CUMBRIA GILLERWAITE MAJOR, D: KORALEA SARAH LIZZETTE -1

Class C018 BULL, born on or between 1st April, 1993 and 31st March, 1994 (over 18 months and not over 30 months).

1348 Davidson R W & J E: KARANDREA ROLAND B392 (RJD N4), 27/06/93, S: MIDFERN SCOTT, D: MIDFERN RONALDA -1

1349 Crockford N C & J L: ELDAMEGA TRUMAN 372 (NJC N1), 09/07/93, S: KANANDREA RONALD, D: MIDFERN TRUDY -2

Class C019 BULL, born on or between 1st October, 1991 and 31st March, 1993(over 30 and not over 48 months).

1350 Kennedy A & Mrs P: SHIRALEE MAVERICK (E.T) (A.I) 371 (SLE 1M), 25/02/92, S: BURNSIDE DAVID, D: MIDFERN LENICE

1351 Cumbria Partners : KORALEA NYAH 361 (KL N1), 01/03/93, S: GLENCARNIE TWIGGY, D: GLENBLAIRIE SERENE 89 -1

CHAMPION BULL- Society Sash -1348

RESERVE CHAMPION BULL- Society Sash. -1349

Class C020 HEIFER, born on or between 1st April, 1994 and 30th September, 1994(over 12 and not over 18 months).

1352 Kennedy A & Mrs P: SHIRALEE PEARL 2873 (SLE 2P), 13/04/94, S: SHIRALEE MOONSHINE, D: SULBY PARK FIONA -2

1353 Cohn B & J: MONTROSE PATIENCE B1108 (MR P08), 23/05/94, S: QUAMBY PARK KING, D: MIDFERN VALDA -3

1354 Crockford N C & J L: ELDAMEGA TIFFANY 2872 (NJC P1), 02/06/94, S: KANANDREA RONALD, D: MIDFERN TRUDY -1

Class C021 COW OR HEIFER, born on or between 1st April, 1993 and 31st March, 1994(over 18 and not over 30 months).

1355 Grimshaw M & Mrs R: MIDFERN WILDCHERRY B1044 (MF N117), 01/08/93, S: KILWORTH CARLYLE, D: GABRIEL FLOSSY (A.I) -2

1356 Davidson R W & J E: KARANDREA PINAH 2 B1036 (RJB N6), 14/08/93, S: MIDFERN SCOTT, D: KARANDREA PINAH

1357 Cumbria Partners : CUMBRIA BRAYTON LADY 2766 (CB N20), 09/09/93, S: GLENCARNIE TWIGGY, D: CUMBRIA BRAYTON DUCHESS

1358 Warialda Pastoral Co : KORALEA SARAH NAOMI 2765 (KL N4), 12/10/93, S: GLENCARNIE TWIGGY, D: GLENBLAIRIE SARAH

1359 Crockford N C & J L: CUMBRIA APPLEBY COUNTESS 2866 (CB P18), 21/12/93, S: GLENCARNIE TWIGGY, D: CUMBRIA APPLEBY DUCHESS

1360 Cruft R J & C L: SHIRALEE OREO 2912 (SLE P1), 13/01/94, S: SHIRALEE MOONSHINE, D: SHIRALEE LUCY -3

1361 Cumbria Partners : CUMBRIA BRAYTON DUCHESS 5TH 2845 (CB P16), 07/02/94, S: GLENCARNIE TWIGGY, D: CUMBRIA BRAYTON PRINCESS

1362 Cohn B & J: QUAMBY PARK KAPER 4TH B1155 (QP 7P), 11/03/94, S: BELMONT PARK QUARTZ 8TH, D: MIDFERN MURIEL -1

1363 Glenmeritt Belties : MIDFERN YORK 2874 (MF P24), 16/03/94, S: MIDFERN OBSERVER, D: MIDFERN PRIMADONNA

Class C022 COW OR HEIFER, born on or between 1st April, 1990 and 31st March, 1993(over 30 and not over 66 months).

1364 Warialda Pastoral Co : KORALEA SARAH LIZZETTE 2560 (KL L2), 02/10/91, S: MIDFERN KINGSLEY, D: GLENBLAIRIE SARAH -2

1365 Burgess Dr P & Mrs S: WOMBLEDALE BECKY B824 (WB 4), 05/10/91, S: MIDFERN NORMAN, D: MIDFERN PUMPKIN

1366 Cumbria Partners : CUMBRIA GILLERTHWAITE QUEEN 2767 (CB N4), 23/12/92, S: GLENCARNIE TWIGGY, D: CUMBRIA GILLERTHWAITE 2ND

1367 Glenmeritt Belties : MIDFERN WISHING 2850 (MF N18), 18/03/93, S: MIDFERN OBSERVER, D: MIDFERN SERENDIPITY -1

1368 Crockford N C & J L: MIDFERN WANDA 2837 (MF N35), 25/03/93, S: MIDFERN OBSERVER, D: MIDFERN PRIMADONNA -3

CHAMPION COW OR HEIFER- Society Sash. -1367

RESERVE CHAMPION COW OR HEIFER- Society Sash. 1364

Class C023 *GROUP PRIZE : BEST THREE HEAD, both sexes to be represented and all bred by the exhibitor (i.e. name of exhibitor to be identical for each animal). Competition in this class is limited to animals exhibited in the ordinary classes.

1369 Cumbria Partners - 2

1370 Warialda Pastoral Co - 1

BEST MAINTAINED BELTED GALLOWAY TEAM

Judging will take place daily from Wednesday, 27th September until the following Saturday, under the same scale of points as for the Inter-Breeds Competition. There is no entry fee and all Exhibitors' Teams will automatically compete for the prize.

Trophy presented by the **GALLOWAY CATTLE SOCIETY OF AUSTRALIA INC** A & Mrs P Kennedy - 2
Ne & Jk Crookford - 3

MOST SUCCESSFUL EXHIBITOR

A Special Sash will be awarded to the most successful exhibitor providing there are three or more Exhibitors. Three points will be allotted for a first prize, two points for a second prize, and one point for a third prize, in each ordinary class. In addition, three points will be allotted for Champion. In the event of two or more exhibitors securing an equal number of points the exhibitor gaining the greatest number of first prizes shall be the winner. **WARRIALDA PASTORAL CO**

GALLOWAY

Class C033 BULL, born on or between 1st April, 1994 and 30th September, 1994(over 12 months and not over 18 months).

NO ENTRY

Class C034 BULL, born on or between 1st April, 1993 and 31st March, 1994 (over 18 months and not over 30 months).

NO ENTRY

Class C035 BULL, born on or between 1st October, 1991 and 31st March, 1993(over 30 and not over 48 months).

1371 Dean Mrs G: GLOBEX NIGHT HAWK 21N (WH) (E.T) (A.I) 2958 (GBX 21N), 22/01/93, S: GALAIR WHITE LAD 2W (IMP CAN), D: GLOBEX INDISCRETION 1T - 1

CHAMPION BULL- Society Sash - 1371

RESERVE CHAMPION BULL- Society Sash.

Class C036 HEIFER, born on or between 1st April, 1994 and 30th September, 1994(over 12 and not over 18 months).

NO ENTRY

Class C037 COW OR HEIFER, born on or between 1st April, 1993 and 31st March, 1994(over 18 and not over 30 months).

NO ENTRY

Class C038 COW OR HEIFER, born on or between 1st April, 1990 and 31st March, 1993(over 30 and not over 66 months).

NO ENTRY

CHAMPION COW OR HEIFER- Society Sash.

RESERVE CHAMPION COW OR HEIFER- Society Sash.

CHAMPION COW OR HEIFER (SENIOR FEMALE ONLY ELIGIBLE) - THE H.E. KATER MEMORIAL TROPHY, presented by MRS R.L. ROFE, Brighton, Vic.

Class C039 *GROUP PRIZE : BEST THREE HEAD, both sexes to be represented and all bred by the exhibitor (i.e. name of exhibitor to be identical for each animal). Competition in this class is limited to animals exhibited in the ordinary classes.

NO ENTRY

BEST MAINTAINED GALLOWAY TEAM

Judging will take place daily from Wednesday, 27th September until the following Saturday, under the same scale of points as for the Inter-Breeds Competition. There is no entry fee and all Exhibitors' Teams will automatically compete for the prize.

Trophy presented by the **GALLOWAY CATTLE SOCIETY OF AUSTRALIA INC.**

MOST SUCCESSFUL EXHIBITOR

A Special Sash will be awarded to the most successful exhibitor providing there are three or more Exhibitors. Three points will be allotted for a first prize, two points for a second prize, and one point for a third prize, in each ordinary class. In addition, three points will be allotted for Champion. In the event of two or more exhibitors securing an equal number of points the exhibitor gaining the greatest number of first prizes shall be the winner.

BRAHMAN

Class C065 BULL, born on or between 1st April, 1994 and 30th September, 1994(over 12 months and not over 18 months).

NO ENTRY

Class C066 BULL, born on or between 1st April, 1993 and 31st March, 1994(over 18 months and not over 30 months).

1372 Badger D: BERENDINA BADGER 102234V17 (94-18), 17/01/94, S: BRI DUKE, D: UNDULLAH HILLETTE (E.T) - 1

Class C067 BULL, born on or between 1st October, 1991 and 31st March, 1993(over 30 and not over 48 months).

NO ENTRY

56 BEEF

CHAMPION BULL- Society Sash and trophy presented by **AUSTRALIAN BRAHMAN BREEDERS ASSOCIATION** -1372

RESERVE CHAMPION BULL- Society Sash.

Class C068 HEIFER, born on or between 1st April, 1994 and 30th September, 1994(over 12 and not over 18 months).

1373 Jewkes F & L: WAYGAR PRINCESS 189380V17 (19), 12/08/94, S: BALTARNA ANDREW, D: WANDARRI DAHLIA -1

Class C069 COW OR HEIFER, born on or between 1st April, 1993 and 31st March, 1994(over 18 and not over 30 months).

1374 Jewkes F & L: WAYGAR BLOSSOM ROSE 174348V16 (16), 18/07/93, S: WANDARRI GRENADIER 1019, D: LETOKEN PERT-N-PRETTY -1

Class C070 COW OR HEIFER, born on or between 1st April, 1990 and 31st March, 1993 (over 30 and not over 66 months).

NO ENTRY

CHAMPION COW OR HEIFER- Society Sash and trophy presented by **AUSTRALIAN BRAHMAN BREEDERS' ASSOCIATION.** -1373

RESERVE CHAMPION COW OR HEIFER- Society Sash. -1374

Class C071 *GROUP PRIZE : BEST THREE HEAD, both sexes to be represented and all bred by the exhibitor (i.e. name of exhibitor to be identical for each animal). Competition in this class is limited to animals exhibited in the ordinary classes.

NO ENTRY

MOST SUCCESSFUL EXHIBITOR

A Special Sash will be awarded to the most successful exhibitor providing there are three or more Exhibitors. Three points will be allotted for a first prize, two points for a second prize, and one point for a third prize, in each ordinary class. In addition, three points will be allotted for Champion. In the event of two or more exhibitors securing an equal number of points the exhibitor gaining the greatest number of first prizes shall be the winner. F & L Jewkes

BELGIAN BLUE

Class C073 BULL, born on or between 1st April, 1994 and 30th September, 1994(over 12 months and not over 18 months).

1375 Dick P G & A L: MONTANA PHAROAH 1671 (PCDP P0001), 22/06/94, S: CASTAR DU STORDEUR, D: STENAGER EVITA -1

Class C074 BULL, born on or between 1st April, 1993 and 31st March, 1994(over 18 months and not over 30 months).

1376 Keller R & M: BELINGLE PARK NICK (E.T) 1362 (PAFP N003), 20/10/93, S: AFFECTIF DE SOMME, D: DERLWYN LARKSPUR -1

Class C075 BULL, born on or between 1st October, 1991 and 31st March, 1993(over 30 and not over 48 months).

1377 Dick P G & A L: MONTANA MUSKETEER (E.T) 1135 (PCDP M020), 10/11/92, S: ASTICOT DE STE ALICE, D: STENAGER EVITA -1

CHAMPION BULL- Society Sash -1376

RESERVE CHAMPION BULL- Society Sash. 1377

Class C076 HEIFER, born on or between 1st April, 1994 and 30th September, 1994 (over 12 and not over 18 months).

1378 Dick P G & A L: MONTANA POSEIDON 1673 (PCDP P0003), 22/07/94, S: CASTAR DU STORDEUR, D: STENAGER ENA -1

Class C077 COW OR HEIFER, born on or between 1st April, 1993 and 31st March, 1994 (over 18 and not over 30 months).

1379 Keller R & M: JALYN NATASHA (E.T) 1428 (WCAP N003), 13/10/93, S: MANX BLUE DANIEL, D: AGRIVENTURES K012 (E.T) -1

1380 Inglese P & F: BELINGLE PARK NADIA (E.T) 1366 (PAFP N002), 22/10/93, S: AFFECTIF DE SOMME, D: DERLWYN LARKSPUR

1381 Inglese P & F: BELINGLE PARK NATALI (E.T) 1366 (PAFP N0026), 22/10/93, S: AFFECTIF DE SOMME, D: DERLWYN LARKSPUR

Class C078 COW OR HEIFER, born on or between 1st April, 1990 and 31st March, 1993 (over 30 and not over 66 months).

1382 Morley P T: MONTANA NOVA (E.T) 1281 (PCDP N001), 05/01/93, S: KARA DU SARTAY, D: STENAGER ENA -1

CHAMPION COW OR HEIFER- Society Sash and trophy presented by MR. M.E. BROWN. -1382

RESERVE CHAMPION COW OR HEIFER- Society Sash. -1383 1387

Class C079 *GROUP PRIZE : BEST THREE HEAD, both sexes to be represented and all bred by the exhibitor (i.e. name of exhibitor to be identical for each animal). Competition in this class is limited to animals exhibited in the ordinary classes.

NO ENTRY

MOST SUCCESSFUL EXHIBITOR

A Special Sash will be awarded to the most successful exhibitor providing there are three or more Exhibitors. Three points will be allotted for a first prize, two points for a second prize, and one point for a third prize, in each ordinary class. In addition, three points will be allotted for Champion. In the event of two or more exhibitors securing an equal number of points the exhibitor gaining the greatest number of first prizes shall be the winner.

Attwood & Russell

BRAFORD

Class C081 BULL, born on or between 1st April, 1994 and 30th September, 1994(over 12 months and not over 18 months).

NO ENTRY

Class C082 BULL, born on or between 1st April, 1993 and 31st March, 1994 (over 18 months and not over 30 months).

1383 Attwood & Russell : CHESNEY HILLS WINSTON 84790 (CH 113), 19/07/93, S: DOONSDIE HONDO 3240, D: MT WHITESTONE MISTY 303 -1

1384 Attwood & Russell : CHESNEY HILLS DICK 87796 (CH 132), 12/02/94, S: DOONSDIE HONDO 3240, D: DOONSDIE 2294 -3

1385 Hockey W: SNOWDON JUGLER 489 87778 (SCD 489), 12/02/94, S: SNOWDON BATTLER, D: SNOWDON AIDA 381 -2

Class C083 BULL, born on or between 1st October, 1991 and 31st March, 1993 (over 30 and not over 48 months).

NO ENTRY

CHAMPION BULL- Society Sash -1383

RESERVE CHAMPION BULL- Society Sash. -1385

Class C084 HEIFER, born on or between 1st April, 1994 and 30th September, 1994 (over 12 and not over 18 months).

NO ENTRY

Class C085 COW OR HEIFER, born on or between 1st April, 1993 and 31st March, 1994 (over 18 and not over 30 months).

1386 Attwood & Russell : CHESNEY HILLS 116 84644 (CH 116), 23/09/93, S: DOONSDIE HONDO 3240, D: BAROMA DOWNS 1052 -1

Class C086 COW OR HEIFER, born on or between 1st April, 1990 and 31st March, 1993 (over 30 and not over 66 months).

1387 Attwood & Russell : CHESNEY HILLS NORMA JEAN 81894 (CH 105), 31/12/92, S: DOONSDIE WINCHESTER, D: ROWANVILLE IVY -1

CHAMPION COW OR HEIFER- Society Sash. -1386

RESERVE CHAMPION COW OR HEIFER- Society Sash.

Class C087 *GROUP PRIZE : BEST THREE HEAD, both sexes to be represented and all bred by the exhibitor (i.e. name of exhibitor to be identical for each animal). Competition in this class is limited to animals exhibited in the ordinary classes.

NO ENTRY

MOST SUCCESSFUL EXHIBITOR

A Special Sash will be awarded to the most successful exhibitor providing there are three or more Exhibitors. Three points will be allotted for a first prize, two points for a second prize, and one point for a third prize, in each ordinary class. In addition, three points will be allotted for Champion. In the event of two or more exhibitors securing an equal number of points the exhibitor gaining the greatest number of first prizes shall be the winner.

LINCOLN RED

Class C097 BULL, born on or between 1st April, 1994 and 30th September, 1994(over 12 months and not over 18 months).

NO ENTRY

Class C098 BULL, born on or between 1st April, 1993 and 31st March, 1994(over 18 months and not over 30 months).

NO ENTRY

Class C099 BULL, born on or between 1st October, 1991 and 31st March, 1993(over 30 and not over 48 months).

1388 Atkinson M: LINDON MONTY (A.I) (P) 800 (DDG M2), 15/04/92, S: MC TURK HANSARD, D: CANNOCK DOLLY 7TH -1

CHAMPION BULL- Society Sash 1388

RESERVE CHAMPION BULL- Society Sash.

Class C100 HEIFER, born on or between 1st April, 1994 and 30th September, 1994(over 12 and not over 18 months).

1389 Atkinson M: ALAMEDA PRISCILLA 1871 (Z5C P46), 03/08/94, S: ALAMEDA MAYNARD, D: ALAMEDA MORNA -1

Class C101 COW OR HEIFER, born on or between 1st April, 1993 and 31st March, 1994(over 18 and not over 30 months).

NO ENTRY

Class C102 COW OR HEIFER, born on or between 1st April, 1990 and 31st March, 1993 (over 30 and not over 66 months).

NO ENTRY

CHAMPION COW OR HEIFER- Society Sash. 1389

RESERVE CHAMPION COW OR HEIFER- Society Sash.

58 BEEF

Class C103 *GROUP PRIZE : BEST THREE HEAD, both sexes to be represented and all bred by the exhibitor (i.e. name of exhibitor to be identical for each animal). Competition in this class is limited to animals exhibited in the ordinary classes.

NO ENTRY

MOST SUCCESSFUL EXHIBITOR

A Special Sash will be awarded to the most successful exhibitor providing there are three or more Exhibitors. Three points will be allotted for a first prize, two points for a second prize, and one point for a third prize, in each ordinary class. In addition, three points will be allotted for Champion. In the event of two or more exhibitors securing an equal number of points the exhibitor gaining the greatest number of first prizes shall be the winner.

BRAUNVIEH

Class C105 BULL, born on or between 1st April, 1994 and 30th September, 1994(over 12 months and not over 18 months).

1390 Rainsford A & R: KOIJAK COSTA 2580P (KJK P455), 17/07/94, S: KOIJAK EL NINO, D: KOIJAK PIPETTE - 1

Class C106 BULL, born on or between 1st April, 1993 and 31st March, 1994(over 18 months and not over 30 months).

NO ENTRY

Class C107 BULL, born on or between 1st October, 1991 and 31st March, 1993 (over 30 and not over 48 months).

1391 Rainsford A & R: KOIJAK SALDANA (A.I) 1998P (KJK P385), 10/08/92, S: ADMIRAL, D: KOIJAK NINA - 1

CHAMPION BULL- Society Sash 1391

RESERVE CHAMPION BULL- Society Sash. 1390

Class C108 HEIFER, born on or between 1st April, 1994 and 30th September, 1994 (over 12 and not over 18 months).

1392 Rainsford A & R: KOIJAK LYN 2578P (KJK P453), 09/07/94, S: KOIJAK SALDANA, D: KOIJAK FONTAINE - 1

1393 Rainsford A & R: KOIJAK JANA 2571P (KJK P460), 10/08/94, S: KOIJAK EL NINO, D: KOIJAK MIRAGE

Class C109 COW OR HEIFER, born on or between 1st April, 1993 and 31st March, 1994 (over 18 and not over 30 months).

NO ENTRY

Class C110 COW OR HEIFER, born on or between 1st April, 1990 and 31st March, 1993(over 30 and not over 66 months).

NO ENTRY

CHAMPION COW OR HEIFER- Society Sash. 1392

RESERVE CHAMPION COW OR HEIFER- Society Sash.

Class C111 *GROUP PRIZE : BEST THREE HEAD, both sexes to be represented and all bred by the exhibitor (i.e. name of exhibitor to be identical for each animal). Competition in this class is limited to animals exhibited in the ordinary classes.

1394 Rainsford A & R - 1

MOST SUCCESSFUL EXHIBITOR

A Special Sash will be awarded to the most successful exhibitor providing there are three or more Exhibitors. Three points will be allotted for a first prize, two points for a second prize, and one point for a third prize, in each ordinary class. In addition, three points will be allotted for Champion. In the event of two or more exhibitors securing an equal number of points the exhibitor gaining the greatest number of first prizes shall be the winner. A & R RAINSFORD

BRANGUS

Class C121 BULL, born on or between 1st April, 1994 and 30th September, 1994(over 12 months and not over 18 months).

NO ENTRY

Class C122 BULL, born on or between 1st April, 1993 and 31st March, 1994(over 18 months and not over 30 months).

1395 Hood R G: CAPUCHON KING MCHAFFIE N272 (P) (A.I) 93RN272 (N272), 02/10/93, S: RB MR KING 44/T4, D: CAPUCHON JOSIE K233 SCR

Class C123 BULL, born on or between 1st October, 1991 and 31st March, 1993(over 30 and not over 48 months).

NO ENTRY

CHAMPION BULL- Society Sash

RESERVE CHAMPION BULL- Society Sash.

Class C124 HEIFER, born on or between 1st April, 1994 and 30th September, 1994 (over 12 and not over 18 months).

NO ENTRY

Class C125 COW OR HEIFER, born on or between 1st April, 1993 and 31st March, 1994 (over 18 and not over 30 months).

1396 Hood R G: CAPUCHON N271 (P) (A.I) 93RN271 (N271), 22/09/93, S: CCR PATHFINDER 152W, D: CAPUCHON J182 - 1

Class C126 COW OR HEIFER, born on or between 1st April, 1990 and 31st March, 1993(over 30 and not over 66 months).

NO ENTRY

CHAMPION COW OR HEIFER- Society Sash. 1396

RESERVE CHAMPION COW OR HEIFER- Society Sash.

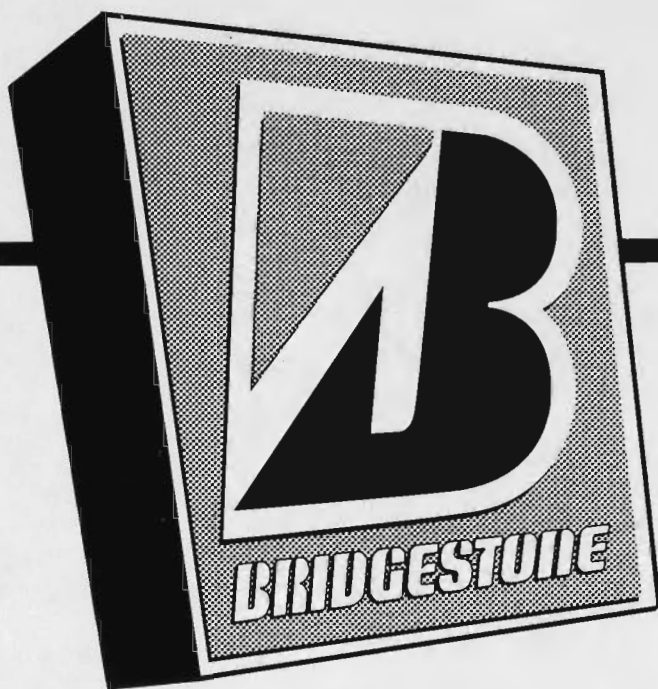

We're sitting on over 200 different tyres.

*Bridgestone has over 200 different
tyres and 40 different tread
patterns. So we guarantee to have
the right tyre for your car, and your
driving conditions. Call us now...*

THAT'S CONFIDENCE WITH A CAPITAL 'B'

131 229

For automatic connection to your nearest outlet

BRIDGESTONE TYRE CENTRES

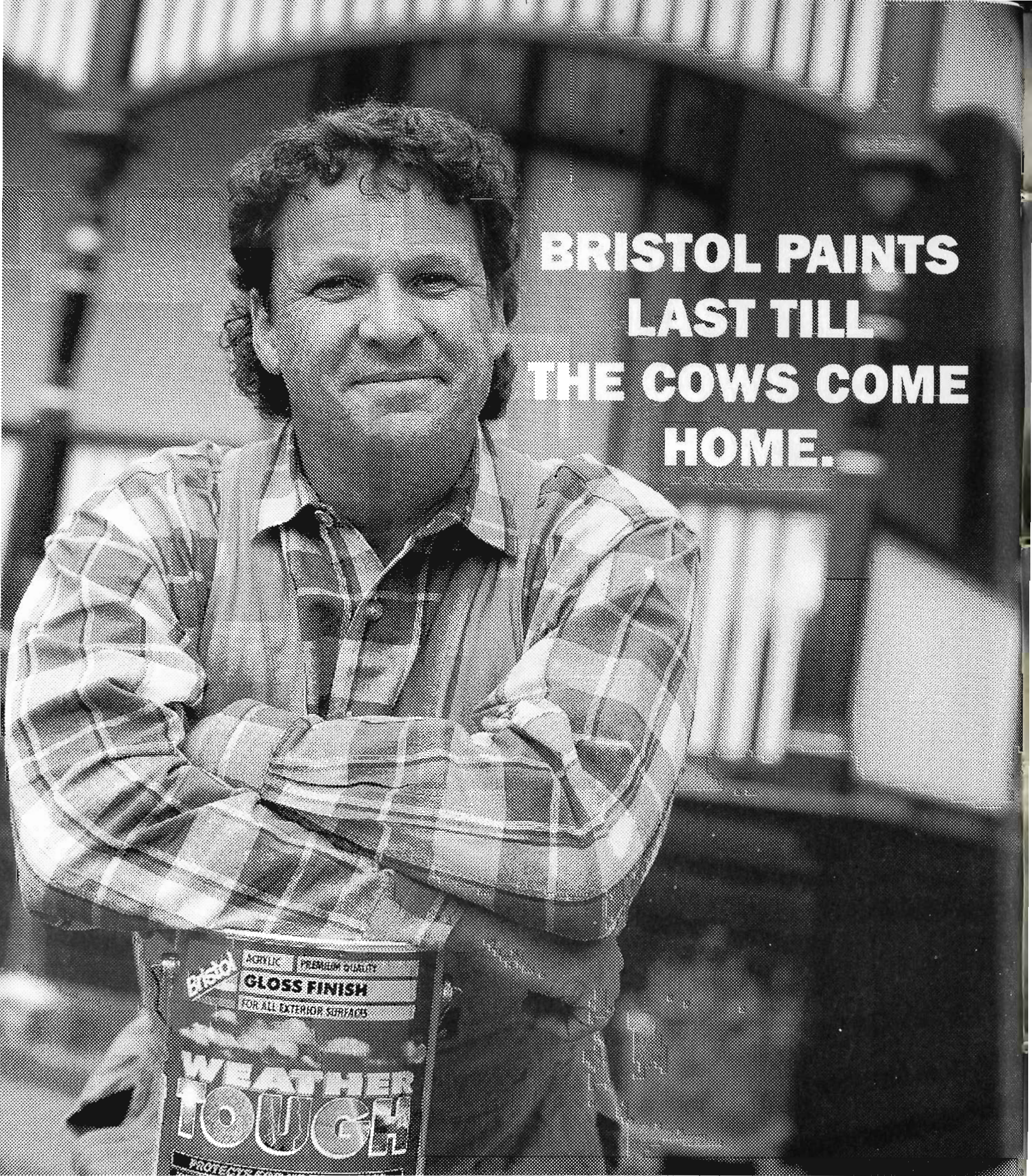
A black and white photograph of a man with curly hair, wearing a plaid shirt, standing with his arms crossed and holding a can of Bristol Weather Tough paint. The background is a blurred outdoor setting.

**BRISTOL PAINTS
LAST TILL
THE COWS COME
HOME.**

Bristol's premium quality outdoor paints will stand up to everything the Australian climate can throw at them.

ALBURY 427 Swift St (060) 21 7066. BALLARAT 313 Mair St (053) 31 3544. BENDIGO 109 Mitchell St (054) 43 4344. SHEPPARTON 173 High St (058) 21 4945. TRARALGON 70 Seymour St (051) 74 2386. WARRNAMBOOL 155C Fairy St (055) 62 0841. WODONGA 12 Moorefield Park Rd (060) 243 840. GEELONG 118-120 High St (052) 43 9015. GEELONG WEST 128-134 Pakington St (052) 22 4944. Plus 32 convenient metropolitan locations.



Class C127 *GROUP PRIZE : BEST THREE HEAD, both sexes to be represented and all bred by the exhibitor (i.e. name of exhibitor to be identical for each animal). Competition in this class is limited to animals exhibited in the ordinary classes.

NO ENTRY

MOST SUCCESSFUL EXHIBITOR

A Special Sash will be awarded to the most successful exhibitor providing there are three or more Exhibitors. Three points will be allotted for a first prize, two points for a second prize, and one point for a third prize, in each ordinary class. In addition, three points will be allotted for Champion. In the event of two or more exhibitors securing an equal number of points the exhibitor gaining the greatest number of first prizes shall be the winner.

HIGHLAND

Class C129 BULL, born on or between 1st April, 1994 and 30th September, 1994(over 12 months and not over 18 months).

NO ENTRY

Class C130 BULL, born on or between 1st April, 1993 and 31st March, 1994 (over 18 months and not over 30 months).

1397 French N & S: PATRICK OF GLENGARRY 2072 (JWB 7E), 26/09/93, S: WHITE DOUGLAS OF GLENGARRY, D: LAOCHAG OF MACQUARIE *ser*

Class C131 BULL, born on or between 1st October, 1991 and 31st March, 1993(over 30 and not over 48 months).

1398 Anderson J C & S C: BLACK BART OF BULTARRA 950 (JCA 27D), 03/05/92, S: THOMAS OF BULTARRA, D: JOANNE OF BULTARRA *-3*

1399 Gostelow P & Mrs D: BARON ADAIR OF RAHIL PARK 961 (RP 3D), 05/06/92, S: RED ADAIR OF RAHIL PARK, D: DUNEDIN LASS OF STRATHBOGIE *-2*

1400 Wilson W J: JAMES OF CRUACHAN (E.T) 1326 (CRU 2E), 26/01/93, S: JOCK OF CULLERNE (U.K), D: MOINTEAG OF TRELISSICK (N.Z.) *-1*

CHAMPION BULL- Society Sash *1400*

RESERVE CHAMPION BULL- Society Sash. *1399*

Class C132 HEIFER, born on or between 1st April, 1994 and 30th September, 1994(over 12 and not over 18 months).

1401 Atchison R & Mrs H: KATHARINE ODHAR OF RAHIL PARK (E.T) 1856 (RP 6F), 16/05/94, S: RED ADAIR OF RAHIL PARK, D: DUNEDIN LASS OF STRATHBOGIE *-1*

1402 French N & S: PROISEAG 2ND OF GLENGARRY 2114 (JWB F11), 01/09/94, S: MCDOUGALL OF GLENGARRY, D: GAOLACH PROISEAG OF MACQUARIE

Class C133 COW OR HEIFER, born on or between 1st April, 1993 and 31st March, 1994(over 18 and not over 30 months).

1403 Wilson W J: GAOLACH OF CRUACHAN (A.I) 1357 (CRU E9), 20/06/93, S: GILLE COIR OF PENNYGOWN (U.K), D: MOINTEAG OF TRELISSICK (N.Z.) *-1*

1404 Wilson W J: ANNASACH OF CRUACHAN (E.T) 1698 (CRU 5E), 19/09/93, S: GILLE COIR OF PENNYGOWN (U.K), D: MOINTEAG OF TRELISSICK (N.Z.) *-2*

1405 French N & S: LADY NIGHEAN OF GLENGARRY 2079 (JWB 3F), 23/02/94, S: ABARRACH OF GLENGARRY, D: NIGHEAN 2ND OF TRELISSICK (N.Z.) *-3*

Class C134 COW OR HEIFER, born on or between 1st April, 1990 and 31st March, 1993(over 30 and not over 66 months).

1406 Stewart A Mcl & D K: EURACH CHRUINN OF ARDVORLICH (A.I) 673P (ASP 57B), 13/09/90, S: RHOMANDA'S UMBERTO (CAN), D: LILIAS 2ND OF ARDVORLICH

1407 French N & S: LADY VICTORIA OF GLENGARRY 1345P (JWB P12D), 05/03/92, S: WHITE DOUGLAS OF GLENGARRY, D: NIGHEAN 2ND OF TRELISSICK (N.Z.) *-1*

1408 Anderson J C & S C: FLORA OF BULTARRA 1081 (JCA 30D), 15/11/92, S: THOMAS OF BULTARRA, D: MAIDA OF BULTARRA *-2*

1409 Atchison R & Mrs H: URSULEYS RUADH OF RAHIL PARK (E.T) 1300 (RP 1E), 07/01/93, S: JOCK 26TH OF LEYS (U.K), D: URSULA OF AUCHNACRAIG (U.K)

1410 French N & S: DONNA OF GLENGARRY 1389 (JWB 1E), 21/02/93, S: WHITE DOUGLAS OF GLENGARRY, D: NIGHEAN 2ND OF TRELISSICK (N.Z.) *-3*

CHAMPION COW OR HEIFER- Society Sash. *1407*

RESERVE CHAMPION COW OR HEIFER- Society Sash. *1403*

SUPREME HIGHLAND EXHIBIT- Sash presented by the AUSTRALIAN HIGHLAND CATTLE SOCIETY INC. and the GLENLIVET TROPHY presented by SEAGRAM AUSTRALIA PTY. LTD. *1400*

Class C135 *GROUP PRIZE : BEST THREE HEAD, both sexes to be represented and all bred by the exhibitor (i.e. name of exhibitor to be identical for each animal). Competition in this class is limited to animals exhibited in the ordinary classes.

1411 French N & S

1412 Wilson W J *-1*

MOST SUCCESSFUL EXHIBITOR

A Special Sash will be awarded to the most successful exhibitor providing there are three or more Exhibitors. Three points will be allotted for a first prize, two points for a second prize, and one point for a third prize, in each ordinary class. In addition, three points will be allotted for Champion. In the event of two or more exhibitors securing an equal number of points the exhibitor gaining the greatest number of first prizes shall be the winner. *W J Wilson*

PIEDMONTESE

Class C137 BULL, born on or between 1st April, 1994 and 30th September, 1994(over 12 months and not over 18 months).

1413 **Northern Metro College Of Tafe : NORTHERN LODGE AUGUSTUS (E.T) 1566 (NMC FP01), 07/08/94, S: BERLUCCI (U.S.), D: MISS JEWEL (E.T)** *-1*

Class C138 BULL, born on or between 1st April, 1993 and 31st March, 1994(over 18 months and not over 30 months).

1414 **Macdonald D: MACKILLDALE NOAH (E.T) 1510 (MKD FN10), 15/04/93, S: IOSE, D: JT PINTA 5Y** *-1*

1415 **Macdonald D: MACKILLDALE NAPOLEON (E.T) 1513 (MKD FN012), 19/08/93, S: MOST WANTED, D: CDG RASPBERRY'S DELIGHT 9U**

1416 **Renshaw R W & J A: RENFIELD THE DON (E.T) 1544 (RNF FP002), 05/02/94, S: ONASSY, D: MOGUL LEEANNE** *-2*

1417 **Renshaw R W & J A: RENFIELD PAESANO (E.T) 1545 (RNF FP003), 06/02/94, S: ONASSY, D: MOGUL LARA**

Class C139 BULL, born on or between 1st October, 1991 and 31st March, 1993(over 30 and not over 48 months).

NO ENTRY

CHAMPION BULL- Society Sash *1414*

RESERVE CHAMPION BULL- Society Sash. *1413*

Class C140 HEIFER, born on or between 1st April, 1994 and 30th September, 1994 (over 12 and not over 18 months).

1418 **Northern Metro College Of Tafe : NORTHERN LODGE JEWEL (E.T) 11126 (NMC FP02), 26/09/94, S: BERLUCCI (U.S.), D: MISS JEWEL (E.T)** *-1*

Class C141 COW OR HEIFER, born on or between 1st April, 1993 and 31st March, 1994(over 18 and not over 30 months).

1419 **Macdonald D: MACKILLDALE NONA (E.T) 11007 (MKD FN014), 12/09/93, S: SUNDANCE 3X, D: MACKILLDALE LOLA** *-2*

1420 **Macdonald D: MACKILLDALE NYDIA (E.T) 11008 (MKD FN017), 31/10/93, S: CAPTAIN KURT, D: MACKILLDALE LOLA** *-3*

1421 **Simpson Bros : ARALUEN PAULA (E.T) 10010 (ARL FN03), 21/11/93, S: ARROWMAKERS IMBUTO, D: JT PINTA 5Y**

1422 **Macdonald D: KUMAC NICOLA (E.T) 10138 (KMC FN010), 21/11/93, S: CAPTAIN KURT, D: KUMAC LUCINDA** *-1*

1423 **Wight G J: HAPPY VALLEY GRACE 11130 (FWS FP002), 02/02/94, S: PBL URANIUS 20, D: PE CANDIDE 3Z**

Class C142 COW OR HEIFER, born on or between 1st April, 1990 and 31st March, 1993(over 30 and not over 66 months).

1424 **Macdonald D: MACKILLDALE LISA (E.T) 10156 (MKD FL002), 15/08/91, S: ORLANDO, D: OLANDA** *-1*

CHAMPION COW OR HEIFER- Society Sash. *-1422*

RESERVE CHAMPION COW OR HEIFER- Society Sash. *-1419*

Class C143 *GROUP PRIZE : BEST THREE HEAD, both sexes to be represented and all bred by the exhibitor (i.e. name of exhibitor to be identical for each animal). Competition in this class is limited to animals exhibited in the ordinary classes.

1425 **Macdonald D** *-1*

MOST SUCCESSFUL EXHIBITOR

A Special Sash will be awarded to the most successful exhibitor providing there are three or more Exhibitors. Three points will be allotted for a first prize, two points for a second prize, and one point for a third prize, in each ordinary class. In addition, three points will be allotted for Champion. In the event of two or more exhibitors securing an equal number of points the exhibitor gaining the greatest number of first prizes shall be the winner. *D. Macdonald -1 Northern Metro College -2*

PINZGAUER *RW & JA Renshaw -3*

Class C145 BULL, born on or between 1st April, 1994 and 30th September, 1994(over 12 months and not over 18 months).

1426 **Smith J P & P J: BINDAREE PHOENIX (A.I) 559 (JPSF P019), 16/06/94, S: YUKON (IMP), D: BINDAREE MAID MARION** *-1*

1427 **Lockwood Family Pty Ltd : LOCKWOOD LODGE PLATO 549 (LPL FP062), 22/06/94, S: BELLS HILL KNOWLEDGE, D: DIAMOND GOLDIE (IMP)** *-2*

Class C146 BULL, born on or between 1st April, 1993 and 31st March, 1994 (over 18 months and not over 30 months).

1428 **Lockwood Family Pty Ltd : LOCKWOOD LODGE PHAROAH (A.I) (E.T) 475 (LPL FP048), 16/02/94, S: LOCKWOOD LODGE MAGISTRATE, D: LOCKWOOD LODGE MAUREEN** *-1*

Class C147 BULL, born on or between 1st October, 1991 and 31st March, 1993(over 30 and not over 48 months).

1429 **Walker B: WARATAH MICHAEL (A.I) 282 (BJW FM013), 18/08/92, S: MICHAEL (IMP), D: RETLAW YOGI (IMP)** *-2*

- 1430 **Stoeckeler K:** BAVARIA BARABAS (A.I) 250 (KST FM009), 15/10/92, S: YUKON (IMP), D: RITA -1

CHAMPION BULL- Society Sash -1430

RESERVE CHAMPION BULL- Society Sash. -1426

Class C148 HEIFER, born on or between 1st April, 1994 and 30th September, 1994(over 12 and not over 18 months).

- 1431 **Walker B:** WARATAH PRINCESS (A.I) (E.T) 455 (BJWF P34), 06/04/94, S: KLAY SPB 602Y (IMP), D: WARATAH MICHELLE
- 1432 **Smith J P & P J:** BINDAREE PAIGE (A.I) 492 (JPS FP017), 28/05/94, S: JACK OAK (IMP), D: DIAMOND KELLY (IMP) -3
- 1433 **Smith J P & P J:** BINDAREE PEYTON (A.I) 493 (JPS FP018), 19/06/94, S: DIAMOND T HAWKEYE (IMP), D: BINDAREE MARETTA -2
- 1434 **Hunt W & G:** SHARBRE PRIDE (A.I) 516 (HUN FP2), 21/08/94, S: KLAY SPB 602Y (IMP), D: BINDAREE MILDRED -1
- 1435 **Lockwood Family Pty Ltd :** LOCKWOOD LODGE PRECIOUS 565 (LPLF P074), 06/09/94, S: LOCKWOOD LODGE NICHOLAS, D: DIAMOND GLYNIS (IMP)

Class C149 COW OR HEIFER, born on or between 1st April, 1993 and 31st March, 1994(over 18 and not over 30 months).

- 1436 **Lockwood Family Pty Ltd :** LOCKWOOD LODGE NANCY 438 (LPL FN026), 18/06/93, S: BROOKSIDE PARK PEDRO, D: LOCKWOOD LODGE LANNAH LOCK -1
- 1437 **Lockwood Family Pty Ltd :** LOCKWOOD LODGE NARDEAN 557 (LPLF N035), 16/10/93, S: CONCORDE (CAN), D: MISS ABB -2

Class C150 COW OR HEIFER, born on or between 1st April, 1990 and 31st March, 1993 (over 30 and not over 66 months).

- 1438 **Lockwood Family Pty Ltd :** DIAMOND GOLDIE (IMP) 1001125 (GDS 42A), 02/03/91, S: DIAMOND T GORDIE, D: DIAMOND KAYLEY
- 1439 **Smith J P & P J:** DIAMOND PRINCETTE (IMP) 1001096 (GDS 64A), 08/04/91, S: DIAMOND T PRINCE, D: BOBBIE OAK -1
- 1440 **Stoeckeler K:** BAVARIA ALICE 38 (KST FL006), 01/08/91, S: SALT, D: RITA
- 1441 **Lockwood Family Pty Ltd :** LOCKWOOD LODGE MO (A.I) (E.T) 207 (LPL FM010), 29/03/92, S: YUKON (IMP), D: RETLAW YOLANDA (IMP) -2
- 1442 **Smith J P & P J:** BINDAREE MEANDER OAK (A.I) (E.T) 303 (JPFS M012), 27/11/92, S: KADET, D: TRACY OAK -3

CHAMPION COW OR HEIFER- Society Sash. -1439

RESERVE CHAMPION COW OR HEIFER- Society Sash. -1441

Class C151 *GROUP PRIZE : BEST THREE HEAD, both sexes to be represented and all bred by the exhibitor (i.e. name of exhibitor to be identical for each animal). Competition in this class is limited to animals exhibited in the ordinary classes.

- 1443 **Lockwood Family Pty Ltd** -1
1444 **Smith J P & P J** -2

MOST SUCCESSFUL EXHIBITOR

A Special Sash will be awarded to the most successful exhibitor providing there are three or more Exhibitors. Three points will be allotted for a first prize, two points for a second prize, and one point for a third prize, in each ordinary class. In addition, three points will be allotted for Champion. In the event of two or more exhibitors securing an equal number of points the exhibitor gaining the greatest number of first prizes shall be the winner.

WELSH BLACK

Class C161 BULL, born on or between 1st April, 1994 and 30th September, 1994 (over 12 months and not over 18 months).

- 1445 **Douglass M & M:** BLACKWATER PARK WREXY BOY 49 (BP W18), 31/08/94, S: BLACKWATER PARK QUAESTOR, D: RED HILL ODEER -2
- 1446 **Delaney P J:** MT SALAZIE WARREN BOY 57 (MTS 01), 03/09/94, S: BLACKWATER PARK STOCKMAN, D: BLACKWATER PARK TERISA -1
- 1447 **Douglass M & M:** BLACKWATER PARK WHAMMO (P) 50 (BP W20), 06/09/94, S: BLACKWATER PARK QUAESTOR, D: RED HILL ODETTE (P)

Class C162 BULL, born on or between 1st April, 1993 and 31st March, 1994(over 18 months and not over 30 months).

- 1448 **Treasure J S:** BUDWEED CREEK VANCE PH906 (BC V15), 01/08/93, S: RED HILL ONEDIN, D: BLACKWATER PARK PATSY -1
- 1449 **Douglass M & M:** BLACKWATER PARK VALIANT PH894 (BP V02), 31/08/93, S: BLACKWATER PARK QUAESTOR, D: BLACKWATER PARK TAMIE
- 1450 **Love R, V & S:** BUDWEEK CREEK VULCAN PH919 (BC V14), 11/09/93, S: RED HILL ONEDIN, D: TE WAHIE RHODA (IMP N.Z.) -2
- 1451 **Douglass M & M:** BLACKWATER PARK VOYAGEUR 7 (BP V12), 12/10/93, S: BLACKWATER PARK QUAESTOR, D: RED HILL OPIUM -3

Class C163 BULL, born on or between 1st October, 1991 and 31st March, 1993(over 30 and not over 48 months).

- 1452 **Treasure J S:** BUDWEED CREEK UNGULATA PH765 (BC U52), 14/09/92, S: KAKENUI PATRIARCH, D: TAWA FLAT ROELINA -1
- 1453 **Delaney P J:** BLACKWATER PARK ULYSSES PH814 (BP U20), 12/10/92, S: BLACKWATER PARK QUAESTOR, D: BLACKWATER PARK ROXANNE -2

CHAMPION BULL- Society Sash 1452**RESERVE CHAMPION BULL- Society Sash.** 1446**Class C164 HEIFER, born on or between 1st April, 1994 and 30th September, 1994 (over 12 and not over 18 months).**

- 1454 **Douglass J & S:** BLACKWATER PARK WILLOW 59 (BP W05), 13/07/94, S: BLACKWATER PARK THEODORE, D: BLACKWATER PARK TAMIE
- 1455 **Treasure J S:** BUDWEED CREEK WANDA 29 (BC W4), 25/07/94, S: RED HILL ONEDIN, D: RED HILL OMI -3
- 1456 **Treasure J S:** BUDWEED CREEK WINONA 33 (BC W13), 03/08/94, S: BLACKWATER PARK RANGES RIDER, D: BUDWEED CREEK RITA -2
- 1457 **Douglass J & S:** BLACKWATER PARK WANDA 58 (BP W01), 16/08/94, S: BLACKWATER PARK STOCKMAN, D: BLACKWATER PARK TYLISSA
- 1458 **Douglass M & M:** BLACKWATER PARK WINSOME LASS 53 (BP W03), 05/09/94, S: BLACKWATER PARK QUAESTOR, D: BLACKWATER PARK SWEE PEA
- 1459 **Love R, V & S:** KARADOC WILGA 42 (KR W01), 11/09/94, S: BLACKWATER PARK STOCKMAN, D: BLACKWATER PARK TINA
- 1460 **Douglass M & M:** BLACKWATER PARK WEENIE 48 (BP W04), 19/09/94, S: BLACKWATER PARK QUAESTOR, D: TE WAHIE LEONIE (IMP N.Z.) -1

Class C165 COW OR HEIFER, born on or between 1st April, 1993 and 31st March, 1994 (over 18 and not over 30 months).

- 1461 **Colac Technical School :** BLACKWATER PARK VIVACIOUS 1 (BP V27), 29/08/93, S: BLACKWATER PARK STOCKMAN, D: TAWA FLAT JANE (IMP N.Z.)
- 1462 **Love R, V & S:** BLACKWATER PARK VICTORIA PH895 (BP V03), 13/09/93, S: BLACKWATER PARK QUAESTOR, D: RED HILL ODEER
- 1463 **Robb A:** BLACKWATER PARK VITALITY 19 (BP V25), 02/10/93, S: BLACKWATER PARK QUAESTOR, D: TE WAHIE LEONIE (IMP N.Z.)
- 1464 **Douglass M & M:** BLACKWATER PARK VIXEN 2 (BP V20), 02/10/93, S: BLACKWATER PARK QUAESTOR, D: RED HILL OPAL -3
- 1465 **Palmer F D & H J:** BLACKWATER PARK VALENTINE 20 (BP V26), 04/10/93, S: BLACKWATER PARK QUAESTOR, D: TE WAHIE LISE (IMP N.Z.)
- 1466 **Douglass Miss A:** BLACKWATER PARK VIOLA 21 (BP V23), 05/10/93, S: BLACKWATER PARK QUAESTOR, D: BLACKWATER PARK QUIDDITY -2
- 1467 **Watson A & J:** BLACKWATER PARK VIGIL 24 (BP V24), 11/10/93, S: BLACKWATER PARK QUAESTOR, D: BLACKWATER PARK ROSELLA
- 1468 **Risojevic D:** BLACKWATER PARK VIVA 3 (BP V30), 11/10/93, S: BLACKWATER PARK QUAESTOR, D: TE WAHIE LIDDY (IMP N.Z.) -1
- 1469 **Douglass M & M:** BLACKWATER PARK VESPER 25 (BP V29), 16/10/93, S: BLACKWATER PARK QUAESTOR, D: TE WAHIE LINDA (IMP N.Z.)

Class C166 COW OR HEIFER, born on or between 1st April, 1990 and 31st March, 1993 (over 30 and not over 66 months).

- 1470 **Douglass M & M:** BLACKWATER PARK TYLISSA PH785 (BP T14), 29/09/91, S: BLACKWATER PARK QUAESTOR, D: TAWA FLAT KERRY -1
- 1471 **Delaney P J:** BLACKWATER PARK TERISA PH786 (BP T20), 02/10/91, S: BLACKWATER PARK QUAESTOR, D: TE WAHIE LEONIE -2
- 1472 **Douglass M & M:** BLACKWATER PARK TANIVA PH792 (BP T25), 17/11/91, S: CAERBERLLAN BANNER 4TH, D: TAWA FLAT NATALIE -3

CHAMPION COW OR HEIFER- Society Sash. 1470**RESERVE CHAMPION COW OR HEIFER- Society Sash.** -1468**Class C167 *GROUP PRIZE : BEST THREE HEAD, both sexes to be represented and all bred by the exhibitor (i.e. name of exhibitor to be identical for each animal). Competition in this class is limited to animals exhibited in the ordinary classes.**

- 1473 **Douglass M & M** -1
- 1474 **Treasure J S**

MOST SUCCESSFUL EXHIBITOR

A Special Sash will be awarded to the most successful exhibitor providing there are three or more Exhibitors. Three points will be allotted for a first prize, two points for a second prize, and one point for a third prize, in each ordinary class. In addition, three points will be allotted for Champion. In the event of two or more exhibitors securing an equal number of points the exhibitor gaining the greatest number of first prizes shall be the winner. **M & M DOUGLASS**

ANY OTHER RECOGNISED BEEF BREED**Class C177 BULL, born on or between 1st April, 1994 and 30th September, 1994 (over 12 months and not over 18 months).**

NO ENTRY

Class C178 BULL, born on or between 1st April, 1993 and 31st March, 1994 (over 18 months and not over 30 months).

- 1475 **O'Kane B:** BATTAGE PAROLE (A.I) (BAZADAISE) (BOKF P025), 11/03/94, S: FUSEAU (IMP FR), D: ESSE (IMP FR) -1

Class C179 BULL, born on or between 1st October, 1991 and 31st March, 1993 (over 30 and not over 48 months).

- 1476 **Wirrilda Lodge Pastoral Co :** MIMOSA KINGSTON (DROUGHTMASTER) HB34114 (DVU 1466), 15/09/92, S: ELGIN VALE CAPER, D: MIMOSA 1409 -2
- 1477 **Wirrilda Lodge Pastoral Co :** ELGIN VALE HERO (DROUGHTMASTER) HB35283 (EV7 274), 05/11/92, S: MIMOSA CONRAD, D: MIMOSA 2765 -1

CHAMPION BULL- Society Sash ~~Battage~~ -1475
1477

RESERVE CHAMPION BULL- Society Sash. -1476

Class C180 HEIFER, born on or between 1st April, 1994 and 30th September, 1994 (over 12 and not over 18 months).

- 1478 **O'Kane B:** BATTAGE PERNOD (A.I) (BAZADAISE) (BOKF P029), 13/05/94, S: FUSEAU (IMP FR), D: ESSE (IMP FR) -1
- 1479 **Wirrilda Lodge Pastoral Co :** WIRRILDA AUGUST (DROUGHTMASTER) HB77889 (WIC 001), 10/07/94, S: HEITIKI INDIANA, D: HEITIKI 656 -1
- 1480 **Wirrilda Lodge Pastoral Co :** CRUSADER CI CI I (DROUGHTMASTER) HB76671 (QYB 1533), 22/09/94, S: MARYLANDS OLIVIER, D: CRUSADER CARNELL IV

Class C181 COW OR HEIFER, born on or between 1st April, 1993 and 31st March, 1994 (over 18 and not over 30 months).

- 1481 **Wirrilda Lodge Pastoral Co :** HEITIKI LUCINDA (DROUGHTMASTER) HB71000 (LL 900), 05/04/93, S: HEITIKI JAMACAN, D: HEITIKI IMOGENE -1
- 1482 **O'Kane B:** BATTAGE NICE (A.I) (BAZADAISE) (BOKF N017), 02/06/93, S: EXPRESS (IMP FR), D: FAUVETTE (IMP FR) -1
- 1483 **O'Kane B:** BATTAGE PACE (A.I) (BAZADAISE) (BOKF P022), 18/01/94, S: FUSEAU (IMP FR), D: ESSE (IMP FR)

Class C182 COW OR HEIFER, born on or between 1st April, 1990 and 31st March, 1993 (over 30 and not over 66 months).

- 1484 **O'Kane B & Miss D:** BATTAGE MELODIE (A.I) (BAZADAISE) (BOKF M001), 22/02/92, S: EXPRESS (IMP FR), D: FAUVETTE (IMP FR) -1
- 1485 **Wirrilda Lodge Pastoral Co :** ROSSENDALE PERINDI (A.I) HB69860 (YMH 03/2), 10/07/92, S: SWAN BRIGHTLY, D: DEVRO DANICA -2
- 1486 **Wirrilda Lodge Pastoral Co :** COOLALINGA PEPITA 3 (DROUGHTMASTER) HB70214 (CKU 410), 06/09/92, S: ALCHERINGA APOLLO, D: COOLALINGA PEPITA -1

CHAMPION COW OR HEIFER- Society Sash. -1484
1481

RESERVE CHAMPION COW OR HEIFER- Society Sash. -1482
-1486

Class C183 *GROUP PRIZE : BEST THREE HEAD, both sexes to be represented and all bred by the exhibitor (i.e. name of exhibitor to be identical for each animal). Competition in this class is limited to animals exhibited in the ordinary classes.

NO ENTRY

MOST SUCCESSFUL EXHIBITOR

A Special Sash will be awarded to the most successful exhibitor providing there are three or more Exhibitors. Three points will be allotted for a first prize, two points for a second prize, and one point for a third prize, in each ordinary class. In addition, three points will be allotted for Champion. In the event of two or more exhibitors securing an equal number of

points the exhibitor gaining the greatest number of first prizes shall be the winner.

DUAL PURPOSE BREED

Section 30 - DAIRY SHORTHORN

PRIZE MONEY

Unless otherwise stated, the prizes in each class are: First, \$11; Second, \$5; Third, \$2.

The **DAIRY SHORTHORN ASSOCIATION OF AUSTRALIA INC.**, has donated a sum of \$60 towards the prize money, in classes D005 and D006 and a Trophy in Class D012.

Class D001 BULL, born on or between 1st April, 1994, and 30th September, 1994.

NO ENTRY

Class D002 BULL, born on or between 1st September, 1993, and 31st March, 1994.

- 1487 **Douglas M & I:** TUERONG ROSEDALE 9TH 18129A (D G9), 05/09/93, S: MORELLA ROSEMAN, D: TUERONG BEAUTY -1
- 1488 **Fry N R & L M:** TURRAMURRA BARRINGTON MAJOR (A.I) 18162A (NRF H5), 19/03/94, S: STRATHBURN BARRINGTON MAJOR 3RD, D: TURRAMURRA PRINCESS 52ND -2

JUNIOR CHAMPION DAIRY SHORTHORN BULL- Society Sash and Trophy presented by **MR. AND MRS. N. FRY.** -1488

RESERVE JUNIOR CHAMPION DAIRY SHORTHORN BULL- Society Sash. -1487

Class D003 BULL, born on or between 1st December, 1992 and 31st August, 1993.

NO ENTRY

Class D004 BULL, born on or before 30th November, 1992.

- 1489 **Iskov & Son A:** MORELLA ROSEBOY 6TH (P) 18102A (I F10), 12/07/92, S: MORELLA ROSEMAN 3RD, D: MORELLA PEARL 407TH -2
- 1490 **Fry N R & L M:** TURRAMURRA VISCOUNT WILDEYES (A.I) 18074A (NRF F3), 19/07/92, S: LUBRA BEND VISCOUNT WILDEYES 22ND, D: LUBRA BEND GLORIA 75TH -1

SENIOR CHAMPION DAIRY SHORTHORN BULL- Society Sash 1490

RESERVE SENIOR CHAMPION DAIRY SHORTHORN BULL- Society Sash. 1489

GRAND CHAMPION DAIRY SHORTHORN BULL, any age - Society Sash, and Trophy presented by the **PRESIDENT of the DAIRY SHORTHORN ASSOCIATION OF AUSTRALIA INC.**, Mr. N. Fry. 1490

64 BEEF

Class D005 COW, born on or before 30th June, 1991 (in milk). Prizes: \$26, \$15, \$7.

- 1491 Douglas M & I: TUERONG LADY MELBA 5TH 41000A (D C2), 27/09/89, S: TUERONG BLUE STOCKMAN, D: TUERONG LADY MELBA 3RD -2
1492 Iskov & Son A: MORELLA PEARL 430TH (PH) 41255A (I D11), 27/06/90, S: MORELLA ROSEMAN 3RD, D: MORELLA PEARL 384TH -1

Class D006 COW, born on or between 1st July, 1991, and 31st March, 1993 (in milk). Prizes: \$26, \$15, \$7.

- 1493 Douglas M & I: TUERONG LADY MELBA 6TH 41899A (D F4), 20/08/92, S: MORELLA ROSEMAN, D: TUERONG LADY MELBA 3RD -transferred to D008
1494 Douglas M & I: TUERONG JUST ADA 2ND 41901A (D F6), 28/08/92, S: TUERONG SUPREME'S HOPE, D: MORELLA PEARL 397TH -1
1495 Iskov & Son A: MORELLA PEARL 454TH (P) 41984A (I G1), 13/01/93, S: MORELLA KIMBO 11TH, D: MORELLA PEARL 381ST -2

Class D007 COW, born on or before 30th June, 1991 (in calf).

- 1496 Douglas M & I: TUERONG GAY PEARL 10TH 41369C (D D2), 20/08/90, S: MORELLA ROSEMAN, D: TUERONG GAY PEARL 4TH -1

Class D008 COW, born on or between 1st July, 1991, and 31st March, 1993 (in calf).

- 1497 Douglas M & I: TUERONG GAY PEARL 11TH 41902B (D F7), 11/09/92, S: TUERONG GHEAL, D: TUERONG GAY PEARL 10TH -2
1493 Douglas M & I -1

SENIOR CHAMPION DAIRY SHORTHORN COW OR HEIFER- Society Sash and presented by F.J. CLAYTON & SON. -1494

RESERVE SENIOR CHAMPION DAIRY SHORTHORN COW OR HEIFER- Society Sash. -1495

Class D009 HEIFER, born on or between 1st April, 1993, and 30th September, 1993 (in milk).

NO ENTRY

Class D010 HEIFER, born on or between 1st April, 1993, and 30th September, 1993(not in milk and not necessarily in calf).

- 1498 Iskov & Son A: MORELLA PEARL 456TH (P) 42141A (I G14), 03/07/93, S: MORELLA KIMBO 11TH, D: MORELLA PEARL 407TH -1
1499 Douglas M & I: TUERONG JUST ADA 3RD 42134A (D G5), 21/08/93, S: WOORABINDA LORD BARRINGTON 5TH, D: MORELLA PEARL 397TH -2

Class D011 HEIFER, born on or between 1st October, 1993, and 30th June, 1994.

- 1500 Fry N R & L M: TURRAMURRA BLUSH 3RD 42211A (NRF G9), 06/10/93, S: TURRAMURRA MOSS TROOPER 2ND, D: WILLOW PARK BLUSH 308TH -1
1501 Douglas M & I: BLUE HILLS JEWEL 105TH (P) 42334A (HKW G50), 07/10/93, S: BLUE HILLS SUPREME 4TH, D: BLUE HILLS JEWEL 65TH
1502 Iskov & Son A: MORELLA POLLYANNA (PH) 42282A (I G32), 24/12/93, S: MORELLA KIMBO 11TH, D: PINE VALE POLLY 17TH -2
1503 Fry N R & L M: TURRAMURRA LADY 82ND (A.I) 42213A (NRF H3), 18/03/94, S: AMBER BARRINGTON DUKE (CHB), D: TURRAMURRA LADY 51ST

JUNIOR CHAMPION DAIRY SHORTHORN HEIFER- Society Sash and Trophy donated by the WILSON FAMILY, "BLUE HILLS", BOORT, VIC. -1498

RESERVE JUNIOR CHAMPION DAIRY SHORTHORN HEIFER- Society Sash. -1500

GRAND CHAMPION DAIRY SHORTHORN COW OR HEIFER, any age - Society Sash, and a trophy presented by YULLUNDY PASTORAL CO. -1494

A SILVER ROSE BOWL, presented in 1971 by the SHORTHORN SOCIETY OF THE UNITED KINGDOM OF GREAT BRITAIN AND IRELAND, to commemorate the Golden Jubilee of the Dairy Shorthorn Association of Australia, will be awarded to the exhibitor of the Grand Champion Dairy Shorthorn. The Trophy to be competed for in perpetuity and the winning animal and the exhibitor's name to be engraved on it each year. The Trophy to remain the property of the Dairy Shorthorn Association of Australia Inc. 1494 M & I Douglas

Class D012 * BEST VESSEL, (cow or heifer to be of good breed type). Competition is limited to animals exhibited in the ordinary classes and the Judge may order the exhibits to be milked dry before making the final award.

- 1504 Douglas M & I -1
1505 Douglas M & I -2
1508 Iskov & Son A -3
1509 Iskov & Son A

Winner of Class D012 will receive a trophy presented by the DAIRY SHORTHORN ASSOCIATION OF AUSTRALIA INC.

Class D013 * COW AND HER DAUGHTER, any age owned by the one exhibitor. Competition is limited to animals exhibited in the ordinary Classes. NOTE - Only one combination of cow and daughter can compete.

- 1506 Douglas M & I -1

Winner of Class D013 will receive the TUERONG trophy, presented by M. & I. DOUGLAS.

MELBOURNE SHOW'S "SHOW STOPPER"



IS BACK!

And it's still state of the art. Hidden beneath the skin is a Komatsu PC200 Dash 6 hydraulic excavator, with HydrauMind — the most advanced excavator hydraulic system in the world.

HydrauMind helps make Komatsu's PC200-6 the most technologically advanced, productive and comfortable-to-operate 20 tonne excavator in Australia.

A Komatsu hydraulic excavator is one "monster" which won't become extinct. And it's backed by national distributor NS Komatsu.

For further information, please contact:

NS KOMATSU

NS Komatsu Pty Ltd on (03) 359 3255

ACN: 053 514 739

**New Komatsu PC250-6,
PC300-6, PC350-6,
PC400-6 and PC450-6
models are now
available.**

KOMATSU WE AIN'T NO DINOSAUR!

When it comes to Farm Insurance, we'll come to you.



Because your business is on the farm, at VACC Insurance we make it our business to visit you.

By meeting with you face to face we can readily give you on the spot advice on tailoring a Farm Pak policy to suit your special needs.

We have representatives country wide with a tradition of on farm service since 1930.

Call us on **132 800** for the cost of a local call and we'll come to you.



The logo consists of a black rectangular box containing a white silhouette of a person holding a pitchfork. Below this box, the word **VACC** is written in a large, bold, sans-serif font. Underneath **VACC**, the words **Rural** and **Insurance** are stacked in a smaller, bold, sans-serif font.

Class D014 * GROUP PRIZES: Three females by the same sire, not necessarily bred by exhibitor. The name of the sire to be given on the entry form. Competition is limited to animals exhibited in the ordinary classes. Prizes: \$9, \$5, \$2.

1511 Iskov & Son A: GROUP BY MORELLA KIMBO 11TH -1

Class D015 * GROUP PRIZES: One male and two females, any age, bred by the exhibitor. Competition for these prizes is limited to animals exhibited in ordinary classes. Prizes: \$9, \$5, \$2.

1507 Douglas M & I -2

1510 Iskov & Son A -1

Section 31 BEEF CATTLE HANDLER'S COMPETITION

This competition will be conducted with the assistance of members of The Victorian Stud Beef Cattle Breeders Association.

Awards will be presented to the Handlers who best prepare an animal for the Show Ring, attention being given to the manner in which it is brought before the judges.

JUNIOR PRIZES: For each section First, Society's inscribed Pewter Tankard, and \$60; Second, Society's inscribed Pewter Tankard and \$20; Third, Society's inscribed Pewter Tankard and \$10. (S297-S299)

SENIOR PRIZES: First, Society's inscribed Pewter Tankard, \$100 and an Australian Country Style subscription valued at \$55; Second, Society's inscribed Pewter Tankard and \$50; Third, Society's inscribed Pewter Tankard and \$25. (S300-S302)

CONDITIONS OF ENTRY AND JUDGING

1. The handler must have the written permission from the owner of the animal to be paraded. (Provision for this is on entry form)
2. Each handler will be assessed for Showmanship, Animal/Handler Relationship, Preparation of Animal, Cleanliness of Gear and Suitability of Animal.
3. It is recommended that Handlers under the age of 18 years prepare a Heifer.
4. A white coat or uniform recognised by the R.A.S.V. Limited must be worn by the handler when parading his/her animal.
5. Judging for the Senior awards will take place in the BONLAC Ring at 10.00 a.m. on Sunday, 24th September, 1995 and 9.00 a.m. on Saturday, 30th September, 1995 (unless otherwise provided).

6. Judging for the Junior awards will take place in the BONLAC Ring at 10.30 a.m. on Sunday, 24th September, 1995 and 9.30 a.m. on Saturday, 30th September, 1995 (unless otherwise provided).

ENTRY FREE.

Entries close with Cattle Superintendent at 4.30 p.m. Friday, 22nd September, 1995 and Thursday, 28th September, 1995. Entries must be made on the entry form available.

CLASS 19

Handler under 21 years of age on judging day. This class will be divided into 3 sections, equal in number, using age of entrants to determine number in each section.

CLASS 20

Handler 21 years and over on judging day.

A Special voucher presented by VICTORIAN POLL HERS will be awarded to the **HIGHEST** ribbon award given to a handler under the age of 21 years leading a Poll Hereford. 1st or 2nd placing - \$50 voucher, 3rd, 4th or 5th placing - \$20 voucher.

If Section 31 is split into 2 or 3 age groups vouchers will be given in each age group as above.

A \$10 voucher will be given as an encouragement award to all Leaders of Poll Herefords. (Vouchers will be presented on Judging Day by a representative of Victorian Poll Hers).

A & B Groups

19A CLAIRIE WITHERS, NSW - 1
MEGAN CALLUS, VIC - 2
Bonnie Gnylls, VIC - 3

19B HAYLEY MORELAND, VIC - 1
TAI SNAITH, VIC - 2
Joshua Wiltshire, SA - 3

19C SIOBHAN COOMBS, NSW - 1
Joanne Tyrrell, VIC - 2
James Haworth, VIC - 3

20 LISA SUTHERLAND, VIC - 1
Scott Davidson, SA - 2
Rosemary Killalea, NSW - 3

Group C

19A TAI SNAITH, VIC - 1
Chloe Snaith, VIC - 2
David Kilner, VIC - 3

19B James Haworth, VIC - 1
David Risojevic, VIC - 2
Andrew Kennedy, VIC - 3

20 LISA SUTHERLAND, VIC - 1
Ray Archison, VIC - 2
PAT GIBSON, VIC - 3

EXHIBITORS**ANGUS**

- Branson, PO Box 166, Mortlake Vic 3272: 502, 506, 523, 524, 539, 544, 556, 571, 579 - 581, 592, 595
 Campagnolo V & M E, PO Box 196, Balnarring Vic 3926: 519, 547
 Christie K L & H R, Devon, Cavendish Vic 3314: 498
 Collins R & L, R M B 3830, Rochester Vic 3561: 521, 535, 538
 Cooper J L S, Circle 8 Angus, Tangryang, Marulan NSW 2579: 508, 528, 531
 DSK Angus, Little Boo, Big Jacks Creek, Willow Tree NSW 2339: 533, 570
 Durrant I J, Stardust Angus, R M B 5408, Benalla Vic 3672: 542, 543, 597
 Edwards L & J, Fairhurst, Moorooduc Rd, Moorooduc Vic 3931: 501, 505
 Grylls D & B, Nyora Rd, Poowong Vic 3988: 553, 554, 558, 575
 Halliday C, C/- S Kallady, Coolavin, Moorooduc Rd, Moorooduc Vic 3928: 534
 J D Ostrich Services Pty Ltd, R M B 220, Thyra Rd, Moama NSW 2731: 510, 514, 566
 Ko Angus Stud, C/- S O'Hallaran, Bibury, Barkers Rd, Main Ridge Vic 3928: 507, 518, 525, 527, 560, 582
 Kylloh Pastoral Co, Kylloh, Rhodes Rd, Darnum Vic 3822: 499, 536, 550, 562, 567, 576, 583 - 585
 Merrigrange Pty Ltd, Merrigrange, Tennyson Vic 3572: 503, 509, 511, 513, 515, 516, 520, 526, 532, 540, 541, 545, 551, 552, 557, 559, 563, 564, 572, 577, 586 - 588, 594, 596
 Pearson D R & J, R M B 6134, Wangaratta Vic 3678: 529, 530, 573, 598, 599
 Scanlon Partnership, Caerleon, R M B 926, Loomberah NSW 2340: 537, 574, 600
 Tibooburra Angus Stud, 24 The Ridge, Canterbury Vic 3126: 500, 512, 517, 546, 548, 555, 561, 565, 578, 589 - 591, 593
 Tully J A & B J, PO Box 174, Mt Eliza Vic 3930: 549, 569
 Watson Dr B I, Willow Fields, R M B 3830, Rochester Vic 3561: 504, 522, 568

ANY OTHER RECOGNISED BREED

- O'Kane B, R M B 5043, Cobram Vic 3644: 1475
 O'Kane B & L Mcpherson, R M B 5043, Cobram Vic 3644: 1483
 O'Kane B & Mrs F Tuchtan, R M B 5043, Cobram Vic 3644: 1478
 O'Kane B & W Gleeson, R M B 5043, Cobram Vic 3644: 1482
 O'Kane B & Miss D, R M B 5043, Cobram Vic 3644: 1484
 Wirrilda Lodge Pastoral Co, 124 Defredericks Lane, Yarrambat Vic 3091: 1476, 1477, 1479 - 1481, 1485, 1486

BEEF SHORTHORN

- Aitken M R & C L, Old Boorowa Rd, Cowra NSW 2794: 188
 Ashley Mr Justice D, Judges Chambers, Supreme Court, 210 William St, Melbourne Vic 3000: 185, 198, 214, 215
 Burke J & M P, Golden Valley, Forbes Rd, Cowra NSW 2794: 207, 209, 224, 226, 227, 235
 Falls & Sons R T & Y E, Malton, Finley NSW 2713: 184, 190, 195, 200, 205, 213, 216, 218, 228 - 230, 236
 Hallyburton Mrs M A, R M B 1610, Skibo Rd, Camperdown Vic 3260: 196, 203, 206, 231, 232
 Headon Mrs J J & D W Spencer, 1430 Mickleham Rd, Yuroke Vic 3063: 223
 Loane A & S & D & M Spencer, 1430 Mickleham Rd, Yuroke Vic 3063: 202
 McDonald Bros, PO Box 108, Mortlake Vic 3272: 204, 220 - 222, 238
 Morris P R & D L, Heskett, Mayrung, Via Deniliquin NSW 2710: 183, 191, 192, 210, 225
 Rowlands D, R S D Creamery Rd, Tyntynder South Vic 3586: 182
 Shannon Mrs C, Glenmount, McDonalds Lane, Riddells Creek Vic 3431: 186, 194, 197
 Spencer D V, 555 South Gippsland Hwy, Hampton Park Vic 3976: 189, 211
 Swan & Family A H & S G, R S D, Murraydale, Via Swan Hill Vic 3586: 187, 208, 212, 217, 219, 233, 234
 Twomey N & W, PO Box 164, Finley NSW 2713: 180, 181, 193, 199, 201, 237

BELGIAN BLUE

- Dick P G & A L, R M B 1000, Cobram Vic 3644: 1375, 1377, 1378
 Inglese P & F, P O Box 185, Lilydale Vic 3140: 1380, 1381
 Keller R & M, 44 Dickie Rd, Officer Vic 3809: 1376, 1379
 Morley P T, 460 Konagaderra Rd, Clarkefield Vic 3430: 1382

BELTED GALLOWAY

- Burgess Dr P & Mrs S, Wombledale, Peel Rd, Bathurst NSW 2795: 1346, 1365
 Cohn B & J, 25 Kingsbury Lane, Waurn Ponds Vic 3221: 1353, 1362
 Crockford N C & J L, R M B 7190, Hyland Hwy, Won Wron Vic 3971: 1349, 1354, 1359, 1368
 Cruft R J & C L, Midland Hwy, Byrneside Vic 3617: 1360
 Cumbria Partners, Rmb 7275, Buangor Vic 3375: 1351, 1357, 1361, 1366, 1369
 Davidson R W & J E, R S D, Binginwarri Vic 3966: 1348, 1356
 Glenmeritt Belties, PO Box 78, Broadford Vic 3658: 1363, 1367
 Grimshaw M & Mrs R, Springfield, Tyrendarra Vic 3285: 1355
 Kennedy A & Mrs P, PO Box 221, Seymour Vic 3660: 1350, 1352
 Warialda Pastoral Co, R M B 5867, Ryans Rd, Clonbinane Vic 3658: 1347, 1358, 1364, 1370

BRAFORD

Attwood & Russell, Box 23, Devenish Vic 3726: 1383, 1384, 1386, 1387
Hockey W, 13 Barwon St, Kaleen NSW 2617: 1385

BRAHMAN

Badger D, 53 Old Gunns Crt, Hallam Vic 3803: 1372
Jewkes F & L, PO Box 53, Rosedale Vic 3847: 1373, 1374

BRANGUS

Hood R G, 43 High St, Berwick Vic 3806: 1395, 1396

BRAUNVIEH

Rainsford A & R, PO Box 45, Apsley Vic 3319: 1390 - 1394

CHAROLAIS

Chisholm D & Mrs W Frankhauser, 440 Collins St, Melbourne Vic 3000: 746, 748, 757, 758, 768
Eagleglen Pastoral Company, Eagleglen, Extons Rd, Kinglake Central Vic 3757: 752, 770, 777, 783, 784
Galvin M L & B J, Talgoona, Yerong Creek NSW 2642: 749, 750, 791
Giddings D E, R M B 4715, Horsham Vic 3401: 738, 753, 756, 778, 785, 786
Glenfields Pastoral Company, R M B 6481, Yea Vic 3717: 754, 760, 765, 766, 781
Griffin T J & M K, R M B 610, Bordertown SA 5268: 740, 743, 744, 751, 755, 771, 773, 787, 788, 790
Griffin T J & M K & D & J McKenzie, C/- R M B 610, Bordertown SA 5268: 780
Haywood K M, Little Boo, Big Jacks Creek, Willow Tree NSW 2339: 745, 762
Karingal Charolais Stud, 110 Deep Creek Rd, Arthurs Creek Vic 3099: 779
King G R & Mrs N E, 45 Centre Dandenong Rd, Dingley Vic 3172: 737, 776
Martin Dr I H, 228 Williams Rd, Toorak Vic 3142: 764, 782
Ogden P & J, 120 Hermitage Rd, Kurrajong Hills NSW 2758: 739, 763, 775
Seeley H A, R S D 6490, Yea Vic 3717: 741, 742, 767, 772, 774
Smith G W, PO Box 112, Yarra Junction Vic 3797: 747, 759, 761, 769, 789

DAIRY SHORTHORN

Douglas M & I, R S D 1125, Stanhope Vic 3623: 1487, 1491, 1493, 1494, 1496, 1497, 1499, 1501, 1504 - 1507
Fry N R & L M, R M B 1380, Warrenbayne Vic 3670: 1488, 1490, 1500, 1503
Iskov & Son A, Morella, R M B 408, Strathlea Vic 3364: 1489, 1492, 1495, 1498, 1502, 1508 - 1511

GALLOWAY

Dean Mrs G, R M B 4026, Wodonga Vic 3690: 1371

GELBVIEH

Boisdale Gelbvieh, PO Box 249, Maffra Vic 3860: 1215, 1242
Chesworth A G & L, Aloma, Farm 151, Leeton NSW 2705: 1214, 1224, 1237, 1240, 1245, 1257, 1270
Deerfoot Gelbvieh Stud, Ascot Park, R M B 2700, Katunga Vic 3640: 1230
Ferguson P J & P J, Hamleys Rd, Dingee Vic 3571: 1250
Gill B & A, Tullagoota, Edden Rd, Kernot Vic 3979: 1244
Glenisa Gelbvieh, PO Box 73, Glen Alpin QLD 4381: 1249
Gross J M, Ballanee, Ballan Vic 3342: 1213, 1222, 1235, 1238, 1246, 1253, 1258, 1259, 1268
Gunvar Gelbvieh Stud, Ascot Park, Rmb 2700, Katunga Vic 3640: 1218, 1248, 1266, 1271
Hazlett J E, Balgowan, Neerim South Vic 3831: 1221, 1241
Hooper Pastoral Co Pty Ltd, 1135 Arthurs Creek Rd, Arthurs Creek Vic 3099: 1228, 1229, 1239, 1251, 1252, 1260, 1261, 1269
Ralston M & C, Gladstone Park, Willow Grove Vic 3825: 1219, 1231, 1233, 1234, 1247, 1254, 1256, 1262
Stapleton V J, R M B 5280, Nicholls Rd, Leongatha Vic 3953: 1217
Swayn J G, R M B 6690, Camperdown Vic 3260: 1243
Tuerong Park Gelbvieh, Tuerong Park, Moorooduc Rd, Mornington Vic 3931: 1220, 1223, 1226, 1227, 1232, 1263
Valtom Gelbvieh Stud, Harmans Rd, Johnsonville Vic 3902: 1216, 1225, 1236, 1255, 1264, 1265, 1267

HEREFORD

Academy Hereford Stud, Trevanion, PO Box 793, Armidale NSW 2350: 384
Bellwyn Pastoral Co, Bellwyn, Coleraine Vic 3315: 413, 414
Brenair Park Pty Ltd, R M B 4450, Dingee Rd, Rochester Vic 3561: 343, 360, 378, 392, 393
Charles M & Mrs F, Labertouche North Rd, Labertouche Vic 3816: 332, 371, 381, 390, 394, 408
Coora Partnership, Coora, Hotspur Vic 3303: 409, 411, 412
Cumming G, 125 Graham Rd, Clyde Vic 3978: 379
E.D.R. Herefords, PO Box 421, Wynyard TAS 7325: 352
Hughmore Securities Pty Ltd, Rochford Farm, Rochford Vic 3442: 331, 342, 349, 351, 365, 372, 377, 382, 389, 395, 396, 403
Hurlame Pty Ltd, Greendale, Uranquinty NSW 2652: 335, 374
Lonestar Studs, PO Box 786, Warragul Vic 3820: 348
Lonestar Studs & T A Melbourne, PO Box 786, Warragul Vic 3820: 375
Lumb G R & P M, PO Box 386, Cremorne NSW 2090: 347, 357, 361, 369, 404, 410
Mcdonald J S & J N, PO Box 59, Queenscliff Vic 3225: 334
Mcdonald J S & J N & J P & E Racovolis, PO Box 59, Queenscliff Vic 3225: 327, 339, 341, 363, 373
Miriklis H & V, 40 Thomasina Street, East Bentleigh Vic 3165: 330, 359
Noorilim Park Hereford Stud, Noorilim Park, Arcadia Vic 3613: 391
Parraweena Pastoral Company, Parraweena, Willow Tree NSW 2339: 345, 385

68 BEEF

Tondara Hereford Stud, Tondara, Borambola, Via Wagga
Wagga NSW 2650: 329, 340, 344, 355, 358, 368, 380,
397, 398, 407

Warrook Pty Ltd, Warrook, Monomeith Vic 3984: 386

Weblyn Pastoral Co, PO Box 319, McLaren Vale Sth SA 5171:
336, 346, 354, 362, 367, 370, 376, 387, 399, 400, 406

Western District Pastoral Co, Yarram Park, Willaura Vic 3379:
333, 338, 353, 364, 366, 388, 401, 402, 405

Whykes R G & M J, Box 631, Morwell Vic 3840: 328, 350,
383

Wood P G & J A, Box 1289, Mt Gambier SA 5290: 337, 356

HIGHLAND

Anderson J C & S C, 1430 Longwarry Rd, Bunyip Vic 3815:
1398, 1408

Atchison R & Mrs H, P O Box 230, Wandin North Vic 3139:
1401, 1409

French N & S, Lot 1 & 2 Lusatia Park Rd, Hoddles Creek Vic
3139: 1397, 1402, 1405, 1407, 1410, 1411

Gostelow P & Mrs D, 205 Hildebrand Rd, Cottles Bridge Vic
3099: 1399

Stewart A Mcl & D K, 24 Boundary Rd, Mortlake Vic 3272:
1406

Wilson W J, The Croft, R M B 4674, Maffra Vic 3860: 1400,
1403, 1404, 1412

LIMOUSIN

Brand G N & Mrs L A, Lot 5 Anderson Rd, Yallourn Nth Vic
3825: 989, 994, 1015, 1037, 1056

Brothers C R, Kensal Green, R M B 364a, Howlong Rd,
Albury NSW 2640: 974, 975, 990, 998, 1002, 1023,
1031, 1041, 1045, 1049, 1051, 1057 - 1060, 1079

Bruns T & E, Carrajung Rd, Woodside Vic 3874: 992, 993,
1020, 1021, 1061, 1062, 1081

Calderay Partnership, R M B 5, North Macquarie Rd, Albion
Park NSW 2527: 1032

Carey Dr S, Warrathanga Limousin Stud, Beveridge Vic 3753:
991

Chew P, Bilati, Mornington Rd, Flinders Vic 3929: 1018

Cummins D & G, Belfield, Rmb 4210, Nambrok Vic 3847:
968, 996, 1024, 1038, 1052

Evans Family, Weston Park, R M B 1040, Glenrowan Vic
3675: 970, 981, 1007, 1011, 1026, 1050, 1063, 1064,
1084

Fry J & J, R M B 2930, Wangaratta Vic 3678: 1010, 1030,
1036, 1065, 1066

Griffin B & L, R M B 5848, River Rd, Kialla Vic 3631: 967,
969, 995, 1006, 1008, 1067, 1068, 1085

Hedger G R & K A, PO Box 77, Culcairn NSW 2660: 979

Jewkes F & L, PO Box 53, Rosedale Vic 3847: 978

Kaleena Park, PO Box 446, Sale Vic 3850: 984, 985

Kelly W J & B D, Box 229, Swan Hill Vic 3585: 977, 997,
1003, 1027, 1055, 1069, 1070, 1082

McCracken N, R M B 5 North Macquarie Rd, Albion Park
NSW 2527: 1000

Premier Limousins, R M B 132, Euberta, Via Wagga Wagga
NSW 2650: 971, 972, 1044

Ristrom A & Mrs J, 363 Waverley Rd, East Malvern Vic 3145:
1042

Rockleigh Limousins, Rockleigh, Little River Vic 3211: 987,
999, 1005, 1022, 1034, 1040, 1071, 1072, 1080

Savage B & J, Balvenie Park, 2180 Ballarto Rd, Cardinia Vic
3978: 986, 1001, 1014, 1025, 1029, 1048, 1078

Scotchmans Hill Limousin, PO Box 124, Drysdale Vic 3222:
976, 988, 1046

Timmins M & N, PO Box 126, Rosedale Vic 3847: 1017

Tuerong Park Pty Ltd, Tuerong Park, Moorooduc Rd,
Mornington Vic 3931: 973, 1019, 1033, 1039

White W R & Mrs J M, Romswood, Cherokee Rd, Kerrie Vic
3434: 983, 1016, 1028, 1043, 1053, 1073, 1074, 1077

Wilkie R & E, 6 Fletcher Rd, Cranbourne Sth Vic 3977: 1035

Withers G & M, Donna Valley, Yarra Yarra Rd, Holbrook
NSW 2644: 982, 1009, 1012, 1013, 1047, 1054, 1075,
1076, 1083, 1086

Withers Miss C, Donna Valley, Yarra Yarra Rd, Holbrook
NSW 2644: 980

Wright G & L, Box 176, Flinders Vic 3929: 1004

LINCOLN RED

Atkinson M, P O Box 214, Yarra Glen Vic 3775: 1388, 1389

MAINE-ANJOU

Burgoyne B E & P J, PO Box 446, Werribee Vic 3030: 1318,
1329, 1334, 1335, 1341

Caldwell P K & P A, Merrimans Creek Rd, Gormandale Vic
3873: 1317, 1323, 1325, 1327, 1330, 1342

Carew A F & M E, Marandoo, Eurack Vic 3251: 1316, 1333,
1340, 1343

Henderson Mrs R, Lot 8 Laws Dve, Kialla Vic 3631: 1315,
1324, 1336

Mcewin Pty Ltd A G, Box 140, Blackwood SA 5051: 1319,
1331, 1339, 1344

Mitchell W M & Mrs S M, Gumbowie, P M B 89, Willalooka
Via Keith SA 5267: 1320, 1321, 1328, 1332, 1337,
1345

Worden C, C/- Post Office, Wollert Vic 3750: 1322, 1326,
1338

MURRAY GREY

Adams W J & D G, 27 Blair St, Donald Vic 3480: 670

Bacon Mrs D M, C/- Mrs B Collis, Quindalup, Bowning NSW
2582: 681

Boyd A J & I K, Green Hills, R M B 7285, Hawkesdale Vic
3287: 614, 653, 660, 714, 715, 733

Boyd K, J, S & G, Greenhills, R M B 7285, Hawkesdale Vic
3287: 638, 644

Buick R I, J S & G I, R S D 739, Bordertown SA 5268: 609,
622, 675, 697, 710, 716, 717, 729

Burnside I H & C A, Goondannah, Lancefield Rd, Sunbury
Vic 3429: 631, 664, 686, 687, 698

Collis Mrs B J, Quindalup, Bowning NSW 2582: 608, 676,
677

Cowley K, C/- B Whale, Glenliam, Glen William Rd, Glen
William NSW 2321: 652, 655, 678

Elliot Miss J, PO Box 59, Wandin North Vic 3139: 615, 617

Emmins B V & M R, C/- Post Office, Tarlee SA 5411: 713,
735

Farmer Nominees Pty Ltd, Box 43, Hahndorf SA 5245: 671

Glen-Moan Partnership, Tarcolly, PO Box 66, Willow Tree NSW 2339: 640

Glenburgh Pty Ltd, PO Box 1166, Armidale NSW 2350: 618, 699

Haley G, 5 Myers St, Pascoe Vale Vic 3044: 624, 689, 705

Hamilton Mrs A, Mungarra, R M B 962, Holbrook Rd, Cookardinia NSW 2650: 626

Heard Mrs J & Miss M J Morrish, R S D, Wicks Rd, Maiden Gully Vic 3539: 616, 684

Helen Sutherland Pastoral Co, Private Bag 1, Wodonga Vic 3698: 702

Irving J W & L D, Ryevale Park, R M B 344, Ballan Vic 3342: 645, 663, 673, 700

Jonnel Associates Pty Ltd, 5 Marine Dve, Wallabi Point NSW 2430: 606, 656, 701, 718, 719

Keighlians Pastoral Co, PO Box 120, Angaston SA 5353: 654, 665, 736

Kennedy J & R, Glentrist, Armidale NSW 2350: 636

Lewis K A & B A, Kaba Park Stud, Woodlawn, Cobb Hwy, Gulpa Via Deniliquin NSW 2710: 607, 625, 629, 637, 730

Lohemi, Bellbowrie, Clyderidge & Ross, C/- Cherry Tree Hill, Sutton Forest NSW 2577: 666

Maley R K & M E & Lohemi Past Co. & J Ross, C/- Cherry Tree Hill, Sutton Forest NSW 2577: 706

McLachlan H K I & Mrs E G, R M B 2305, Hamiltons Rd, Lardner Via Warragul Vic 3820: 612, 635, 647, 709, 720, 721, 732

Miller R, 10 Foxley St, Glen Waverley Vic 3150: 611, 643, 680

Millwood Pastoral Co, PO Box 505, Werribee Vic 3030: 604, 613, 632, 641, 658, 674, 682, 688, 696, 707, 722, 723, 728

Morgan R J, Unit 2, 72 High Street, Frankston Vic 3199: 683

Powell B C, 5 Ashgate Ave, Vacluse NSW 2030: 639, 679

Rickle Pastoral Company, R M B 8154, Soldiers Rd, Bass Vic 3991: 659

Siekman & Kent Partnership, 246 Rossiter Rd, Koo Wee Rup Vic 3981: 630

Sutherland & Sutherland, Thologolong, R M B 4026, Wodonga Vic 3690: 651

Tosch D A, 85 Gordon St, Traralgon Vic 3844: 623

Wade H B & J H, 56 Bird Rd, Avonsleigh Vic 3782: 605, 627, 649, 650, 662, 691, 708

Walteela Proprietors, Walteela, Avenue Range SA 5273: 634, 668

Warrook Pty Ltd, Warrook, Monomeith Vic 3984: 619, 642, 648, 690, 693

Watermill Pastoral Co, Flinders Rd, Red Hill Vic 3937: 621, 667, 669, 685, 692, 712, 724, 725

Wesley G, Orcadia Park, Mornington Flinders Rd, Flinders Vic 3929: 628, 633, 646, 657, 661, 694, 695, 704, 711, 726, 727, 731

Wilkinson E C, R M B 931, Tamworth NSW 2340: 703

Witty L E & S E, 5 Stranges Rd, Macclesfield Vic 3782: 610, 620, 672

PIEDMONTESE

Macdonald D, C/- T Kuch, Post Office, Cowwarr Vic 3857: 1414, 1415, 1419, 1420, 1424, 1425

Macdonald D & T Kuch, C/- T Kuch, Post Office, Cowwarr Vic 3857: 1422

Northern Metro College Of Tafe, Cnr Dalton Rd & Cooper St, Epping Vic 3076: 1413, 1418

Renshaw R W & J A, Lot 1 Mustons Lane, Heyfield Vic 3858: 1416, 1417

Simpson Bros, R M B 9080, Docker Vic 3678: 1421

Wight G J, Poghes Rd, Woodside Nth Vic 3874: 1423

PINZGAUER

Hunt W & G, Store Rd, Nanneella Vic 3561: 1434

Lockwood Family Pty Ltd, PO Box 49, Drouin Vic 3818: 1427, 1428, 1435 - 1438, 1441, 1443

Smith J P & P J, Hooker Rd, Bamawm Vic 3561: 1426, 1432, 1433, 1439, 1442, 1444

Stoeckeler K, R M B 9275, Westernport Rd, Ripplebrook Vic 3818: 1430, 1440

Walker B, Hooker Rd, Lockington Vic 3563: 1429, 1431

POLL HEREFORD

Ballanclea Holdings Pty Ltd, Ballanclea Rd, Ceres Vic 3221: 426, 463, 472

Berkeley H C & Mrs M D, 21 Selborne Rd, Toorak Vic 3142: 420, 424, 425, 431, 448 - 450, 457, 469, 471, 473

Bradley K C, I J & P, 285 Buckley Rd North, Moriac Vic 3240: 452

Brumby Ms S, Bellwyn, Coleraine Vic 3315: 496, 497

Cole Mrs E S R, Tillabudgery, Stanly'S Rd, Balnarring Vic 3926: 465, 479

Doonbiddie Wonderview & E J & K E Knight, PO Box 63, Bundanoon NSW 2578: 443

Doonbiddie Wonderview Pty Ltd, PO Box 63, Bundanoon NSW 2578: 416, 427, 434, 435, 444, 468, 482, 483, 494

Ellis J, R M B 5525, Kialla Vic 3630: 464

Fincham Pty Ltd R G, R M B 3758, Foster Vic 3960: 439, 467

Grylls E J, Nyora Rd, Poowong Vic 3988: 423, 428, 447, 456, 461, 466, 481, 484

Hoffmann J M, Deddick Park, Deddick Vic 3888: 441, 458

Karlee & Doonbiddie Wonderview, PO Box 63, Bundanoon NSW 2578: 453

Mallee Park Poll Hereford Stud, PO Box 252, Mooropna Vic 3629: 415, 422, 440, 462, 474, 485

Mansfield T, C/- R M B 5525, Kialla Vic 3630: 480

Margfred Park, R M B 5525, Kialla Vic 3630: 429, 430, 436, 442, 454, 459, 460, 470, 486, 487

Northfield Poll Hereford Stud, Claremont, Armidale NSW 2350: 475

Smith R G & J M, Sundene, Redesdale Vic 3444: 421

Steer B L W, Box 220, Bordertown SA 5268: 432, 433, 445, 455, 488 - 490, 492

Steer J F H & E J, Box 146, Bordertown SA 5268: 417, 419, 491

Steer N, PO Box 569, Traralgon Vic 3844: 446, 476, 477, 493

Tara Pastoral Co, R M B 1410, Thoona Vic 3726: 438, 451, 495

70 BEEF

Tarca W & C J, PO Box 217, Keith SA 5267: 478
Will Ms L, Wilkel, Rmb 2893, Benalla Vic 3673: 418, 437

RED POLL

Desira J & M, 700 Davis Rd, Werribee Vic 3030: 1169, 1176, 1182, 1184, 1187, 1192, 1200, 1209
Draper R, Barton Hill, Arthurs Creek Vic 3099: 1155, 1168, 1174, 1177, 1185, 1193, 1194, 1196, 1198, 1201, 1202, 1208, 1210, 1211
Hallawell M, Kaylin, R M B 1030, Wodonga Vic 3690: 1178, 1199
Johnson B E & L E, 395 Exton'S Rd, Kinglake Central Vic 3757: 1162, 1170, 1172, 1179
McCarthy & Sons E B, Benwerrin, Tooleen Vic 3551: 1154, 1158, 1160, 1161, 1165, 1166, 1181, 1188 - 1190, 1203, 1212
McCormack F D & M D, C/- R Draper, Barton Hill, Arthurs Creek Vic 3099: 1156
Spalding H M, 5 Harding Gve, Cardigan Village Vic 3352: 1175, 1197
Staff I A & N F, C/- Barton Hill, Arthurs Creek Vic 3099: 1157
Waite L & J, 32 Cecil St, Benalla Vic 3672: 1164, 1173, 1191, 1195, 1204, 1205
Walker Ms A & N Gnaden, Christies Rd, Via Warragul Vic 3820: 1159, 1163, 1167, 1171, 1180, 1183, 1186, 1206, 1207

SALER

Canning R & C & Maverick Simmental Stud, C/- Maverick, Midland Hwy, Bannockburn Vic 3331: 1284
Curtis R M, 245 Steels Creek Rd, Yarra Glen Vic 3775: 1289, 1294
Deane P, R M B 1205, Tatura Vic 3616: 1303
Herdstown Salers, R M B 1940, Toolamba Vic 3614: 1295, 1297, 1304
Hull G & D, Genoe, P M B, Swan Hill Vic 3585: 1280, 1300
King Valley Salers Stud, 272 Steels Creek Rd, Yarra Glen Vic 3775: 1282, 1288, 1293, 1313
Larmour W A & H R, R M B 515, Charlton Vic 3525: 1275, 1276, 1290, 1296, 1314
Mickelborough R & A, 228 Old Dandenong Rd, Heatherton Vic 3202: 1286, 1312
Moreland I D & C J, 1395 Little Yarra Rd, Gilderoy Vic 3797: 1307, 1310
Moreland Miss H E, 1395 Little Yarra Rd, Gilderoy Vic 3797: 1306
Moreland, c Jenkins, r Curtis I & C & Lansdowne Pastoral Co, C/- 1395 Little Yarra Rd, Gilderoy Vic 3797: 1302
Morrall Park Salers, PO Box 1192, Shepparton Vic 3630: 1272, 1285, 1308, 1309
Osborn R S, 32 Brunel St, East Malvern Vic 3145: 1278, 1299
Patterson J H, Dunollie, R M B 364, Albury NSW 2640: 1287, 1298, 1311
Slades Hill & W & C Webb, Slades Hill Rd, Hazel Park, Via Welshpool Vic 3966: 1305
Slades Hill Salers, Slades Hill Rd, Hazel Park, Via Welshpool Vic 3966: 1281, 1283
Sofi P, 16-20 Ross St, Tatura Vic 3616: 1277, 1279, 1301

Walton J & L Crowe, R M B 1300 Yarragon Rd, Allambee South, Via Mirboo North Vic 3871: 1291, 1292
Wanklyn I & D, 120 Reeves Beach Rd, Woodside Vic 3874: 1273, 1274

SANTA GERTRUDIS

Henderson B J, Ballanclea Rd, Ceres Vic 3221: 601, 602
Winderadeen Corporation, Winderadeen, Collector NSW 2581: 603

SHORTHORN

Balderstone Pastoral Co, Rmb 8740, Wannon Via Hamilton Vic 3300: 295, 300, 301, 326
Brook R A & J K, Eloora, R M B C111, Cavendish Vic 3314: 265, 282, 286, 302, 322
Broome Pty Ltd, Broome, Jerilderie NSW 2716: 251, 257, 273, 291, 298, 303, 321
Brown E J & L, Lot 18 Coach Rd, Newham Vic 3442: 279, 294
Chatswood Park, R M B 2175, Tatura Vic 3616: 239, 247, 267, 284
Crilly J A & J E, R M B 1400, Warrenbayne Vic 3670: 271, 289
Crotty & Son B & Y M, Brimbank, Stumpy Gully Rd, Moorooduc Vic 3933: 245, 255, 260, 290, 292
Evans H, R M B 1040, Glenrowan Vic 3675: 249
Ferguson Miss L, R M B 2175, Tatura Vic 3616: 250
Job L V & S M, Moombi, Cumnock NSW 2867: 242, 268, 272, 304, 305
Job Miss G R S, Marellan, Cumnock NSW 2867: 263
Job N H & S E, Marellan, Cumnock NSW 2867: 241
Johnson K G & L H, P M B 77, Keith SA 5267: 240, 261, 281, 306, 307, 319
Kelso Partnership, R M B 2330, Tatura Vic 3616: 248, 269, 293, 308
Marellan Pastoral Company, Marellan, Cumnock NSW 2867: 254, 262, 285, 299, 309, 310, 324
McKay Bros, Marschay R M B 1492, Creswick Vic 3363: 243, 258, 264, 274, 283, 287, 311, 312
Starritt G B & I M, R M B 2330, Tatura Vic 3616: 296
Steer F H, Wilga Park, Tuppal Road, Finley NSW 2713: 244, 266, 275, 280, 297, 313, 314, 325
Thompson & Sons H G, Private Bag 3, Yorketown SA 5576: 277
Williamson L N, Gairnshiel, Rmb 222, Carisbrook Vic 3464: 259, 276, 288, 315, 316, 320
Withers I A S, Exmoor, P M B 236, Naracoorte SA 5271: 246, 252, 253, 256, 270, 278, 317, 318, 323

SIMMENTAL

Aitken J M, Witchwood, Little Forest Rd, Mt Egerton Vic 3345: 869, 882
Alva Downs Partnership, Alva Koort, Branxholme Vic 3302: 821, 836, 857, 870, 873, 878, 881, 940 - 943, 966
Bannister D & Mrs W, Box 176, Myrtleford Vic 3737: 825, 831
Bettels H & Mrs G, PO Box 651, Sunbury Vic 3429: 818
Brenair Park Pty Ltd, R M B 4450, Dingee Rd, Rochester Vic 3561: 797, 802, 809, 846, 850, 876, 894, 944, 945

Brewer D A, R M B 2041a, Boyes Rd, Wodonga Vic 3690: 919

Buchanan D F, R M B 7720, Echuca Vic 3564: 868

Callus Miss M, 39 Andrew Rd, Wollert Vic 3750: 890

Calview Pastoral Co, 39 Andrew Rd, Wollert Vic 3750: 824

Cardile L, 255 Hildebrand Rd, Cottles Bridge Vic 3099: 830

Cardile R & C, 255 Hildebrand Rd, Cottles Bridge Vic 3099: 844

Carr T & Mrs C, R M B 2240, Numurkah Vic 3636: 811

Cockerell G S & L, 315 Scotchmans Rd, Portarlington Vic 3223: 843, 859, 915

Cook R M, Unit 11, 55 Canterbury Rd, Middle Park Vic 3206: 795, 805, 810, 842, 922

Coolahan T R & S M, 150 Bayne St, Terang Vic 3264: 913, 924

Davidson J E, R M B 3780, Kyabram Vic 3620: 837, 902

Fuay A & Mrs H, PO Box 99, Kinglake West Vic 3757: 828, 851

Gedge B S & S W, Ryelands, 33 Denham St, Hawthorn Vic 3122: 897

Gorrie P & R Hawthorn, Hambledon, Tarcutta NSW 2652: 829, 935

Grylls M, Salmon Rd, Welshpool Vic 3966: 889

Hateley G T & F E, Yamarla, Goulburn Valley Hwy, Mangalore Vic 3663: 931

Huggins G N & J M, 38 Lyle Street, Bacchus Marsh Vic 3340: 800, 803, 937

Kallady S & G, PO Box 4, Nar Nar Goon Vic 3812: 840, 923

Kerr Mrs G, PO Box 77, Kinglake West Vic 3757: 875

Lemah Park Simmentals, R M B 3490, Millers Lane, Newham Vic 3442: 827, 832, 879, 914, 946, 960

Loughridge J T, The Shunt-Off Rd, Almurta Vic 3979: 815, 853, 900, 947

Macdonald A J & Mrs G D, Old Sale Rd 4975, Drouin West Vic 3818: 796, 807, 845, 886, 948

Morton P & Mrs J, 435 Princess St, Drysdale Vic 3222: 799, 847, 904

Napolitano M, PO Box 43, Wallan Vic 3756: 816, 885, 895, 909, 949

Northern Metro. College Of Tafe, Cnr Dalton Rd & Cooper St, Epping Vic 3076: 808

Palini Pty Ltd, 310 Settlement Rd, Sunbury Vic 3429: 826, 848, 863, 896, 912, 925, 927, 930, 938, 950, 951, 962

Patten B B, 29/703 Orrong Rd, Toorak Vic 3142: 817, 820, 866, 887, 888, 911

Pearson H G, R M B 4912, Glenrowan Vic 3675: 822, 864, 921

Pickering R & Mrs I, 295 Sanders Rd, North Garfield Vic 3814: 806, 814, 858, 918, 932, 952, 953

Powell R J & Mrs K J & J Dimoglic, R S D B526, Windermere Vic 3352: 936

Raynor G M, Cape Conran Rd, Cabbage Tree Vic 3889: 871, 874, 891

Roks S E & P, 5 Humevale Rd, Whittlesea Vic 3757: 804, 813, 849, 855, 903, 905, 929

Ryan M & V, R M B 6317, Glenburn Vic 3717: 793, 901, 963

Schembri P & Mrs, Maverick Simmentals, Midland Hwy, Bannockburn Vic 3331: 792, 928

Semple P, 2 Camerons Lane, Beveridge Vic 3753: 798, 839, 852, 862, 893, 907, 920

Simmental Genetics, Derril Park, Derril Rd, Moorooduc Vic 3933: 841, 865, 877, 892, 898, 906, 916, 933, 954 - 956, 961, 964

Sutton Ms B & G Clarke, R M B 5100 East West Rd, Bona Vista, Warragul Vic 3820: 794, 801, 835, 899

Terry Greening Nominees P/L, Fulham Grange, R M B 2045, Sale Vic 3851: 812, 838, 872, 883, 910

The Eden Family, Mcgraths Rd, Glen Forbes Vic 3990: 819

Thompson B W & Mrs R, 63 Nish St, Echuca Vic 3564: 908

Trenery Ms S P, Balgowan, Neerim South Vic 3831: 834

Tusmore Simmentals, PO Box 496, Mt Compass SA 5210: 823, 833, 854, 867, 884, 917, 934, 957 - 959

Van Hout & Sons W & J, R M B 6516, Old Sale Rd, Shady Creek Vic 3821: 860

Wandin Park Farm, 11 Quayle Rd, Wandin Vic 3139: 856, 880, 965

Wenn C & Mrs K, PO Box 118, Narre Warren Vic 3805: 926

Westlogie Simmentals, R M B 356, Beaufort Vic 3373: 939

White Mrs S, 319 Kardella Rd, Kardella Vic 3951: 861

SOUTH DEVON

Armitage Dr A J, 16/15 Collins St, Melbourne Vic 3000: 1093, 1104, 1105, 1133, 1134

Armitt R & W, R M B 18, Berrie Rd, Gisborne South Vic 3437: 1113, 1115, 1131

Buck D G & J C, R M B 8740, Wangaratta Vic 3678: 1095, 1100, 1101, 1103, 1107, 1118, 1122, 1126, 1135 - 1137, 1152

Dawson A & R, Tynong Rd, Gembrook Vic 3783: 1089, 1099, 1102, 1109, 1124, 1151

Diamond L F & R, PO Box 1223, Geelong Vic 3220: 734, 1130, 1153

Diamond S, PO Box 306, Hurstbridge Vic 3099: 1088

Edwards L & J, Fairhurst, Moorooduc Rd, Moorooduc Vic 3931: 1090, 1094, 1097, 1110, 1111, 1119, 1132, 1138, 1139, 1147

Garratt G W & H M, Yarragon - Leongatha Rd, Allambee Vic 3823: 1087, 1106, 1125, 1140, 1141, 1149

Gay J M, J A & D M, PO Box 8, Longwarry Vic 3816: 1112

Harvey J H W & S J, R M B 1100, Mooroopna North Vic 3629: 1120, 1121, 1129, 1142

May & Daughters K F, R M B 6665, Camperdown Vic 3260: 1096, 1114, 1123, 1127, 1143, 1144, 1150

Neville S, C/- I Pickering, Sanders Rd, Garfield North Vic 3814: 1116

Risstrom I D & M G, 1 Tarwin St, Warragul Vic 3820: 1091, 1092, 1108, 1128, 1145, 1146, 1148

World Class South Devons, Kydd Rd, Labertouche Vic 3816: 1098, 1117

WELSH BLACK

Colac Technical School, Hearn St, Colac Vic 3250: 1461

Delaney P J, 14 Reservoir Rd, Narre Warren Nth Vic 3804: 1446, 1453, 1471

Douglass J & S, Caringal Park, Murnane Rd, Mathoura NSW 2710: 1454, 1457

Douglass M & M, Blackwater Park, Murnane Rd, Mathoura NSW 2710: 1445, 1447, 1449, 1451, 1458, 1460, 1464, 1469, 1470, 1472, 1473

72 BEEF

- Douglass Miss A, Caringal Park, Murnane Rd, Mathoura NSW
2710: 1466
- Love R, V & S, Box 179, Rosedale Vic 3847: 1450, 1459,
1462
- Palmer F D & H J, R M B 2337, Katamatite Vic 3649: 1465
- Risojevic D, 11 Soderlund Dve, Doncaster Vic 3108: 1468
- Robb A, R M B 7180, Colac Vic 3249: 1463
- Treasure J S, R M B 2350, Dargo Via Stratford Vic 3862:
1448, 1452, 1455, 1456, 1474
- Watson A & J, 58 Edinburgh Rd, Blackburn South Vic 3130:
1467

Now open for Show business.

You'll find a St.George Bank branch on Happy Dragon Way at this year's St.George Bank Royal Melbourne Show.

We're open every day of the show, so come on in to discuss your banking needs. You can also

get cash from the MultiCard ATM at our branch.

If you miss us at the show, you can visit one of our 34 branches throughout Victoria, or the St.George Bank Home Loan Centre at 370 Bourke St, Melbourne.

St.George Bank 

The bank that invests in people

Home Loan Centre: 370 Bourke St, City. Branches: Melbourne, 158-164 Swanston St; Airport West, Altona Gate, Chadstone, Dandenong, Doncaster, Forest Hill, Frankston, Geelong, Corio, Glen Waverley, Highpoint, Knox City, Northland, Southland, Fountain Gate. Also at: Ararat, Ballarat, Camperdown, Colac, Hamilton, Horsham, Portland, Sebastopol, Shepparton, Stawell, Warrnambool, Wendouree and Wodonga, Eastland, Prahran, Greensborough and Werribee.

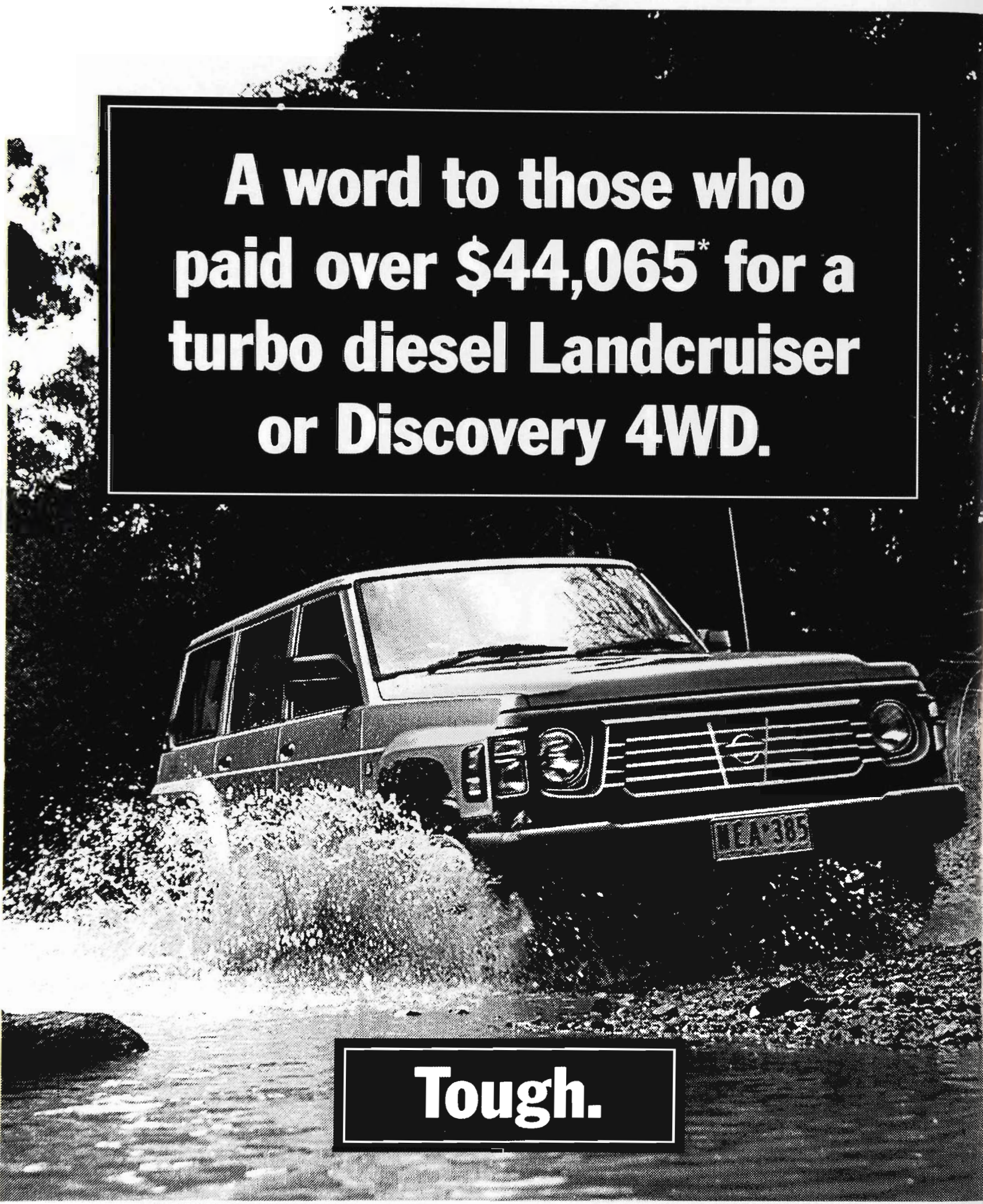

**A word to those who
paid over \$44,065* for a
turbo diesel Landcruiser
or Discovery 4WD.**

Tough.

*As at 1/8/95. Price excludes dealer delivery and statutory charges. **Price based on Patrol RX RD28T. 02PTM

You should've bought a Patrol RD28T, the best value 6 cylinder turbo diesel 4WD on the market. With a 2.8 litre turbo charged engine that not only provides great fuel efficiency but also a smooth driving experience. All for a low \$44,065.** Compare that to other 6 cylinder turbo diesel 4WD wagons and you'll see the Patrol RD28T really is tough to beat.

See your nearest Nissan dealer today to organise a drive or call 1800 808 808 for further assistance.



PATROL

Just wait 'til you drive it.

\$7.00



The St. George Bank Royal Melbourne Show

September 21-Oct 1, 1995

CATALOGUE

SHEEP, GOATS, ALPACA

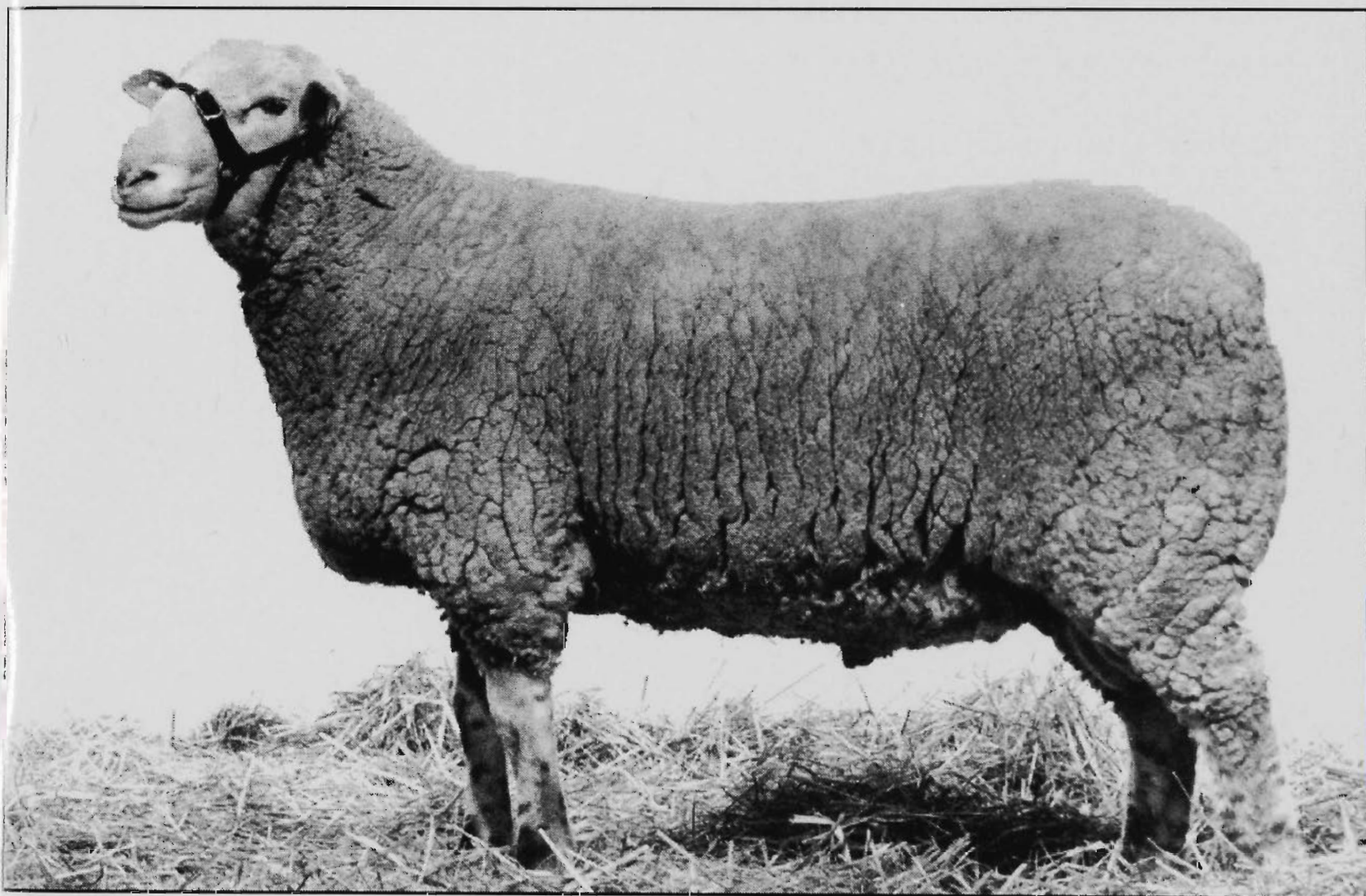

THE ROYAL AGRICULTURAL SOCIETY OF VICTORIA LIMITED

A.C.N. 006 728 785

Keep your money working as hard as you do.

If you're concerned about making every dollar count here are two answers that offer higher interest than a passbook or cheque account, have no bank fees and give you choices to suit your cash flow needs. Normal government taxes and charges apply.

A National Term Deposit allows you to invest \$1,000 or more at a fixed rate for as little as seven days or up to five years.

If you don't want to tie up your money, a variable rate National Cash Management Account is the answer on amounts of \$5,000 or more. Terms and conditions are available from your local branch of the National.



Tailoring banking to your needs.

The Royal Agricultural Society of Victoria Limited

ACN 006 728 785

Royal Showgrounds, Ascot Vale, 3032 Tel: (03) 9281 7444 Fax: (03) 9376 2973

LIST OF OFFICE BEARERS, 1995 - 1996

(as at 24/8/95)

PATRON

His Excellency, The Honorable Richard E. McGarvie AC
Governor of Victoria

PRESIDENT

J.K. Buchanan, AM, "Gleneira" Boneo Road, Flinders, 3929

VICE-PRESIDENTS

I.I. Bucknall, "Yaralla", R M B 1073, Maryborough, 3465

C.J. Fox, 10 Shoubra Drive, Highton, 3216

R. Potter, "Wooriwest", RMB 9700, Caramut, 3274

TRUSTEES

J.M. Gardiner, 15 Piper Street, Yarrawonga, 3720

The Hon. Tom Austin, 199 George Street, East Melbourne, 3002

G.R. Starritt, AM, OBE, "Kelso Park", R M B 2330, Tatura, 3616

G.P.H. Wilson, CMG, "Wilson House", P.O. Box 62, Berwick, 3806

LIFE COUNCILLORS

W.A. Angliss, 28 Bellevue Drive, Port Macquarie, 2444
J.K. Buchanan, AM, "Gleneira", Boneo Road, Flinders, 3929
J.M. Burston, "East Mount Ada", R M B 5530, Benalla, 3672
Sir Rupert Clarke, Bart., MBE, 22nd Floor, 500 Bourke Street,
Melbourne, 3000

W.D. Crowley, QPM, 98 Hayrick Lane, Mooroolbark, 3138

C.B. Gardiner, Lambert Street, Tongala, 3621

J.M. Gardiner, 15 Piper Street, Yarrawonga, 3720

R.B. Gerrand, MBE, P O Box 31, Sale, 3850

A. Gibson, 19 Adelaide Street, Armadale, 3143

W. McL. Greaves, 179 Curlewis Street, Swan Hill, 3585

J. G.W. Head, "Grenada Park", Mangalore West, 3663

G. Howell, 4/23 Asquith Street, Kew, 3101

C.R. Kelly, "Barwidgee", Caramut, 3274

J.W. Kelly, "Eulo", Caramut, 3274

R.B. Langdon, "Roslyn", Campania, 7026

The Hon. Sir William McDonald Kt, 102 St Georges Road,
Toorak, 3142

C.O. Moore, "Weerangourt", R S D, 7425, Hamilton, 3300

L.G.C. Nicholas, "Cooring Yering", Lilydale, 3140

J.W. Rae, OAM, "Granite Grove", 124 A'Beckett Road, Narre
Warren North, 3804

G.R. Starritt, AM, OBE, "Kelso Park", R M B 2330, Tatura, 3616

F.R.I. Stephens, "Vermont", R M B 1154, Benalla, 3672

The Hon. Vernon Wilcox, CBE, QC, 19 Dryden Street,
Canterbury, 3126

G.P.H. Wilson, CMG, "Wilson House", P O Box 62, Berwick,
3806

COUNCILLORS

R.T. Balderstone, CMG, MC, 5 Lockington Crescent, Point
Lonsdale, 3225

J. Balfour Brown, "Two Creeks", Sheffield Road, South Montrose,
3765

W.R.R. Beggs, AM, "Buln Gherin", Beaufort, 3373

A.C. Bott, "Naranghi", Yarrawonga, 3730

I.I. Bucknall, "Yaralla", R M B 1073, Maryborough, 3465

R.M. Butler, "Meadow Banks", Newstead, 3462

S.C. Croke, R M B 1169, Gundowring via Wodonga, 3690

B.M. Crotty, "Brimbank", Stumpy Gully Road, Moorooduc, 3933

E. Drinkwater, P O Box 42, Berwick, 3806

N.A. Edwards, APM, 8 Purse Street, Mt Waverley, 3149

K.A. Finnin, 2/27 Cheviot Road, Mt Waverley, 3149

W.J. Forrest, PO Box 301, Hawthorn, 3122

C.J. Fox, 10 Shoubra Drive, Highton, 3216

R.F. Haselgrove, "Beneden" P O Box 2999, Merbein, 3505

W.H. Hill, R M B 2330, Benalla, 3673

L.R. Latta, R M B 8862, Warmambool, 3280

E.R. Lithgow, "Flowerfield", Coldstream, 3770

C.R. Lyons, "Dundas Park", Vasey, 3407

M.T. Marriott, "Tatong Estate", R M B 4280, Benalla, 3672

The Hon. Bill McGrath, MLA, 166 Wellington Parade, East
Melbourne, 3002

I.K. Morton, AM, 53 St Kinnord Street, Essendon, 3040

Ms. E.M.B. Nattrass, Victorian Arts Centre, 100 St Kilda Road,
Melbourne 3004

R. Potter, "Wooriwest", RMB 9700, Caramut, 3274

J.S.A. Robb, 7 Phillip Avenue, Ballarat, 3350

P.J.B. Ronald, "Koo-man-goo-nong", Pakenham, 3810

I.McC. Rough, "Dundonald", Hussey's Lane, South Warrandyte, 3134

J. Russell, Chesney Hills, P O Box 414, Benalla, 3672

J.H. Seymour, 19 Stanhope Grove, Camberwell, 3124

G.J. Sheppard, 16 Elm Street, Surrey Hills, 3127

I.McK. Starritt, 2660 Perricoota Road, Womboota 2731

A.W. St.Clair, 66 Bellair Street, Kensington, 3131

K.W. Urquhart, R M B 5215, Hexham, 3273

R.G. Walker, OAM, "Pleasant Park", Goroke, 3412

CHIEF EXECUTIVE

Peter Payne FCA

JUDGES AND STEWARDS - SHEEP SECTION

SHEEP COMMITTEE CHAIRMAN - Mr I I Bucknall, "Yaralla", RMB 1073, Maryborough, Vic, 3465

VICE CHAIRMAN - Mr C R Lyons, "Dundas Park", Vasey, Vic, 3407

STEWARD-IN-CHIEF - Mr I I Bucknall, "Yaralla", RMB 1073, Maryborough, Vic, 3465

JUDGES

Lincoln & English Leicester

Mr Ivan Heazelwood, "Meltonvale", WHITEMORE, TAS, 7257

Border Leicester & Cheviot

Mr Wilson Beer, "Echuca Park", RMB 7182, ECHUCA, VIC, 3564

Southdown & Ryeland

Mr David Wyllie, "Laureston", 6 Rd, Ashburton, NEW ZEALAND

Suffolk & South Suffolk

Mr Ian Reynolds, PO Box 66, CUNDERDIN, WA, 6407

White Suffolk & Shropshire

Mr Doug Deppler, RMB 2/525, DERRINALLUM, VIC, 3325

Poll Dorset & Dorset Horn

Mr Robert Hart, "Glendevon", TWO WELLS, SA, 5501

Drysdale

Mr John Cocks, Glen Oban, NARRAWONG, VIC, 3285

Corriedale & Dorset Down

Mr Ricky Foster, "Haven Park", RSD 1283, CASTERTON, VIC, 3311

Hampshire Down & Romney

Mr Geoff Baker, Port Campbell Road, COBDEN, VIC, 3266

Alpaca

Mr Geoff Halpin, "Capalba Park", Kobyboyn Road, SEYMOUR, VIC, 3660

Angora

Mr Kerry Davis, RMB 1024, VIOLET TOWN, VIC, 3583

Dairy Goat

Mr R F Drogemuller, Murphy Road, PARACOMBE, SA, 5732

British Breed Long Wool Group

Mr Ivan Heazelwood, "Meltonvale", WHITEMORE, TAS, 7257

British Breed Short Wool Group

Mr D A Wyllie, "Laureston", 6 Rd, Ashburton, NEW ZEALAND

Poll Dorset Performance Class

Dr D Galloway, Melbourne University Veterinary School, Princes Highway, WERRIBEE, VIC, 3030

STEWARDS

Alpaca

Mr Alex Stephenson, PO Box 132, CARLTON NORTH, VIC, 3054
Mr Tom Cantwell, 113-115 A'Beckett Road, NARRE WARREN NORTH, VIC, 3804
Mr Ken Hull, 146 Swales Road, MACCLESFIELD, VIC, 3782
Mrs Pam Hull, 146 Swales Road, MACCLESFIELD, VIC, 3782
Mrs Jenny McDavitt, PO Box 330, MAFFRA, VIC, 3860
Mr Bill Plunket, 84 Margaret Street, RESEARCH, VIC, 3095
Mr Craig Pittard, RMB 3988, DROMANA, VIC, 3936

Angora Goat

Mr Cliff Mackay, 835 Mickleham Road, GREENVALE, VIC, 3059
Mr John Roger, RMB 1210, (1600 Princes Highway), MORIAC, VIC, 3240

Border Leicester & Cheviot

Mr Alan McClelland, Box 4, SEA LAKE, VIC, 3533
Mr R J Papworth, 39 Regent Street, MOAMA, NSW, 2739
Mrs Janine Perry, PO Box 12, CARISBROOK, VIC, 3464
Mr Andrew McClelland, PO Box 4, SEA LAKE, VIC, 3533

Corriedale

Mr P Carroll, 'Grandview', ROMSEY, VIC, 3434

Dairy Goat

Mr Lyle McCallum, RSD Petavel Road, FRESHWATER CREEK, VIC, 3216
Mr K Douglas, 50-66 Mackelroy Road, PLENTY, VIC, 3090
Mr M Grills, 27 Alfred Street, LARA LAKE, VIC, 3212
Mr K LePoidevin, RMB 3826, DAYLESFORD, VIC, 3461
Mr Paul Little, 34 Broomfield Road, HAWTHORN, VIC, 3122
Mr K D Chandler, La Trobe University, BUNDOORA, VIC, 3083
Miss Katey Peck, C/- 44 Hawker Street, AIRPORT WEST, VIC, 3042
Miss Crystal Peck, C/- 44 Hawker Street, AIRPORT WEST, VIC, 3042
Miss Avey Peck, C/- 44 Hawker Street, AIRPORT WEST, VIC, 3042
Miss Yvette Douglas, C/- 44 Hawker Street, AIRPORT WEST, VIC, 3042

Dorset Horn, Dorset Down & Shropshire

Mr R Love, 'Jumbuck Park', RMB 2083, VIOLET TOWN, VIC, 3669
Tintern Girls

English Leicester & Suffolk

Mr J Christie Jnr, 'Aird', BYADUK, VIC, 3301
Mr Scott Mitchell, RMS 994, LOCKINGTON, VIC, 3563
Mrs Coral Stuart, Littlewood, RMB 2250, EUROA, VIC, 3666
Mr B Sullivan, 'Tranquility', WOODEND, VIC, 3442

Interbreed

Mr Peter Johns, 5 Janlor Drive, WARRNAMBOOL, VIC, 3280
Mr David Wilkinson, "Warrumyea", WANGOOM, VIC, 3279
Miss Diana Wilkinson, 71 Duke Street, RICHMOND, VIC, 3121
Mr Andrew McClelland, PO Box 4, SEA LAKE, VIC, 3533
Mr Andrew Donnan, RMB 225, WOOMELANG, VIC, 3485

Lincoln & Romney

Miss Samantha Christie, Airlie, BYADUK, VIC, 3301

Mr David Wilkinson, "Warrumyea", WANGOOM, VIC, 3279

Poll Dorset

Mr I K Beddison, Dulverton Downs, RMB 3746, HORSHAM, VIC, 3401

Mr M F Herman, Yarra Grange, COLDSTREAM, VIC, 3770

Mr R E Knight, Moonbeanna, RMB 1170, MEREDITH, VIC, 3333

Mr P J Mactier, Box 30, TATURA, VIC, 3616

Mr G B Starritt, 'Kelso Park', RMB 2330, TATURA, VIC, 3616

Mr P Weston, APDA, 677 High Street, EAST KEW, VIC, 3102

Ryeland & South Suffolk

Mr S Mactier, 20 Thompson Street, TATURA, VIC, 3616

Mr B Minns, 8 Hanlon Street, TATURA, VIC, 3616

Miss Amy Wright, 6 Milan Street, WANTIRNA, VIC, 3152

Miss Katie Bowman, 1135 Maroondah Highway, BOX HILL, VIC, 3128

Southdown & Hampshire

Mr Lachlan Cunningham, 116 Kenny Street, HAMILTON, VIC, 3300

Mr Stewart Gerrand, PO Box 31, SALE, VIC, 3850

Mr B King, Box 50, COBDEN, VIC, 3266

Tintern Girls

Reserve Sheep Steward

Mr Don McKinnon, 11 McLachlan Street, KANGAROO FLAT, VIC, 3555

Mr L Walter, 38 McMillan Street, HAMILTON, VIC, 3300

White Suffolk

Mr R Speirs, PO Box 242, HEYWOOD, VIC, 3434

Mr Rob Martin, RAS of SA, PO Box 108, GOODWOOD, SA, 5034

Mrs Jane Gray, STONEHAVEN, VIC, 3221

Mr Barry Lang, Box 212, OBERON, NSW, 2787

Miss J Reynolds, 4 McClure Court, NORTH BAYSWATER, VIC, 3153

Mr R E Sonogan, 48 Gap Road, RIDDLES CREEK, VIC, 3431

Miss Amy Wright, 6 Milan Street, WANTIRNA, VIC, 3152

Miss Katie Bowman, 1135 Maroondah Highway, BOX HILL, VIC, 3128

Miss Suzanne Freeman, 12 Park Valley Drive, CHIRNSIDE PARK, VIC, 3116

Miss Sara Cronin, 4 Lisbon Court, DONCASTER EAST, VIC, 3109

Drysdale

Mr John Kilpatrick, 1 Murdoch Street, HOPPERS CROSSING, VIC, 3029

Amy Wright, 6 Milan Street, WANTIRNA, VIC, 3152

Tintern Girls

EMERGENCY INFORMATION

Medical Panel

Dr. V. Galtieri
Dr. John McCorkell
Dr. C. Thomas

Casualty

Under Hunter Stand at end near
results board
Hours: 8 a.m. - finish of arena events.
Ext. 509

St. John Ambulance -

Corner McCracken Ave. and Smith St.
Hours 9 a.m. - show closes. Ext 501

Outside these hours - Ambulance 000

Veterinary Panel

Dr. C.R. Basset
Dr. C.B. Blackwood
Dr. L.R. Coghlan
Dr. R.C. Cust
Dr. W.M. Darmody
Dr. L.C. Johnson
Dr. H.J. Wirth A.M.

(The panel is supplemented from time to
time by assistants of these veterinarians).

Obtain assistance by contacting the Cattle Superintendent (near No.3 Gate) (Ext. 548 or 9281 7548) or Ringmaster (Ext. 538 or 9281 7538)

Hours: 8 a.m. - 9 p.m. Saturday 16th September - Sunday 1st October.
A representative of the panel will be on call outside these hours.
For **URGENT** cases out of hours, contact the Grounds Office,
Administration Building who will contact the on-call veterinarian.

Please Note:

1. Exhibitors are required to pay accounts issued by members of the panel. The service provided and the fee are matters for negotiation between the exhibitor and the veterinarian concerned. The Royal Agricultural Society of Victoria Limited will not act as an arbitrator.
2. Due to limited resources, major surgery cannot be carried out on the Showgrounds so that duty veterinarians can only provide first aid and treat medical conditions which do not require surgery.

Fire Brigade: Eastern end of Hunter Stand. Ext. 505 all hours or nearest Break-Glass Alarm.

Police: Near Main Gate (behind St. George Bank)
Show hours Ext. 500. Out of hours 000

If unable to obtain assistance, ring Ext. 416 or 514 or 9281 7416 for all natures of emergency.

PHOTOGRAPHIC COMPETITION

The A.S.B.B.S. Victorian Branch in conjunction with The Royal Agricultural Society of Victoria Limited is delighted to offer this competition to both Professional and Amateurs.

It is hoped that all interested sheep photographers shall participate, building up a good library of sheep photos to be used in displays, media releases and so on.

Four categories for both professional and amateurs shall be offered:

- Portraits
- Paddock photo's
- Humorous photo's
- Sheep identities

All photographs shall be judged and displayed during the Royal Melbourne Show.

For more information please contact:

Jacque Carr on Phone/Fax: (03) 9428 4384
or Ethel Stephenson on (057) 64 1298

National Top of the Drops 1995 ROYAL MELBOURNE SHOW STUD SHEEP SALE

SALE DAY – SUNDAY 1st OCTOBER, 12 NOON

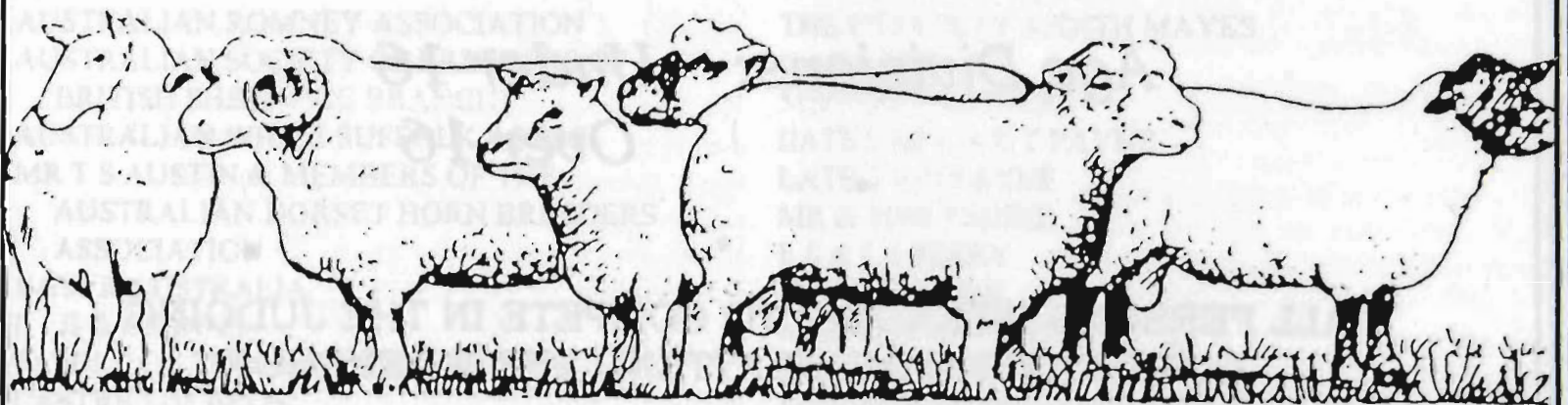

CONTACT SELLING AGENTS

Elders – Melbourne
(03) 9609 6222

Dalgety – Melbourne
(03) 9616 6700

V.P.C
(03) 9347 8133

Atkins Marketing Livestock
Albury (060) 41 3070

JUDGING WORKSHOP

9.30 AM, SATURDAY, SEPTEMBER 30

The workshop is open to people of all ages and will focus on White Suffolks, Drysdales and Southdowns. Judging techniques and other facets of Sheep Judging and Marketing will also be addressed.

JUDGING COMPETITION

\$100 FIRST PRIZE For every division

\$50 SECOND PRIZE For every division

*Age Divisions: Under 16
 Over 16*

ALL PERSONS INTENDING TO COMPETE IN THE JUDGING
COMPETITIONS MUST ATTEND THE WORKSHOP

AND

REGISTER AT THE SHEEP SUPERINTENDENT'S OFFICE

NO LATER THAN

5.00 PM, FRIDAY, 29 SEPTEMBER

OR BY CONTACTING

K BOWMAN
C/- RASV
SHEEP SECTION
ROYAL SHOWGROUNDS
EPSOM ROAD
ASCOT VALE VIC 3032

THE ROYAL AGRICULTURAL SOCIETY OF VICTORIA LIMITED

**expresses its appreciation to the following firms and persons for their
generous support of the Sheep/Goat/Alpaca Sections**

ANGORA MOHAIR BREEDERS ASSOC OF
AUSTRALASIA LTD
ARTCO JEFFERIES PTY LTD
AUSMEAT
AUSTRALIAN DORSET HORN ASSOCIATION
AUSTRALIAN HAMPSHIRE DOWNS
BREEDERS' ASSOCIATION
AUSTRALIAN POLL DORSET ASSOCIATION
INC
AUSTRALIAN ROMNEY ASSOCIATION
AUSTRALIAN SOCIETY OF BREEDERS OF
BRITISH SHEEP (VIC BRANCH)
AUSTRALIAN WHITE SUFFOLK ASSOC
MR T S AUSTIN & MEMBERS OF THE
AUSTRALIAN DORSET HORN BREEDERS
ASSOCIATION
BAYER AUSTRALIA
L J B & E BINNS
FAMILY OF THE LATE JOHN BUTLER
CASTRICUM BROS
CHEVIOT SHEEPBREEDERS ASSOC
THE LATE J J CHRISTIE
DAIRY GOAT SOCIETY OF AUSTRALIA
(VIC BRANCH)
THE LATE W J DAWKINS OBE
FAMILY OF THE LATE ALLEN E DAY
T & J GAIN
GLENWOOD ALPACA STUD
LATE J F GUTHERIE
R E HARRIS
FAMILY OF THE LATE E HAYES
LATE DR A R HAYWOOD
M C HERD PTY LTD
INVICTA CARPETS PTY LTD
P H & J R JOHNS

T H KELSALL & SON
BRUCE KING
LAMBPLAN
SIR KENNETH & LADY LUKE MEMORIAL AWARD
LATE MR D S MACGREGOR MBE
LATE MR T R McCLELLAND
MR IAN McINTOSH
LATE MRS ELIZABETH MANTON
W S MARTIN & SONS
THE ESTATE OF JUDITH MAYES
G MELANO
MIRNOO PARTNERS
LATE CAPT. A E T PAYNE
LATE T E N PAYNE
MR & MRS PEDDIE
E S & L J PERRY
D & R PIPKORN
MISS LORNA PORTER
RICHARD SHIPP & SONS
SHROPSHIRE BREEDERS ASSOC OF VIC
MR & MRS R SPEIRS
G STARRITT & SONS
STOCK & LAND
SUFFOLK SHEEP BREEDERS ASSOC OF VIC
LATE MR A TAYLOR
MR FRANK A THEBRIDGE
VACC INSURANCE CO LIMITED
VIC DORSET HORN BREEDERS ASSOCIATION
VIC SOUTH SUFFOLK SOCIETY
LATE D WADELTON
RICHARD WEAR & FAMILY
WESFARMERS DALGETY LIMITED
D & D D WILKINSON
MR HOWARD YELLAND

SHEEP SECTION

CONDITIONS OF EXHIBITION AND ENTRY

101. The General Regulations appearing in this Schedule form part of the conditions of entry. In the event of any inconsistency between the General Regulations and these conditions, the General Regulations shall prevail to the extent of the inconsistency unless the General Regulations provide otherwise.

102. ENTRIES CLOSE AND MUST BE RECEIVED BY THE COMPANY AT THE ADMINISTRATIVE BUILDING AT THE ROYAL SHOW GROUNDS, EPSOM ROAD, ASCOT VALE, 3032, BY NOT LATER THAN 4.30 P.M. ON WEDNESDAY 26TH JULY, 1995. WHETHER SUCH ENTRIES ARE DELIVERED IN PERSON OR BY POST. ALL ENTRIES MUST BE ACCOMPANIED BY THE APPLICABLE FEE, WHICH IS:-

\$15.00 PER ENTRY IN EACH CLASS FOR MEMBERS OF THE SOCIETY AND

\$20.00 PER ENTRY IN EACH CLASS FOR NON-MEMBERS (STRAW INCLUSIVE).

103. Entries are limited to two in each Single Class and one in each Pair Class from any one Exhibitor.

104. No exhibit in the Pair Classes can compete in Single Classes and vice versa.

105. Sheep need not be entered by name or tag number and no particulars other than the breeders' name and date of shearing will be published in the Show Catalogue.

EWES IN LAMB

106. A ewe entered as "with lamb of her own breed at foot" may be transferred to the Class provided for ewes of her age if she has not lambed prior to judging day, and vice versa.

PERIOD OF EXHIBITION

107. ALL SHEEP MUST BE PENNED BY 6.00 A.M. ON WEDNESDAY, 27TH SEPTEMBER AND MAY NOT BE REMOVED FROM THE SHOW GROUNDS UNTIL 6.00 P.M. ON SUNDAY 1ST OCTOBER.

ONCE THE SHOW COMMENCES, SHEEP CAN ONLY BE BROUGHT ONTO THE SHOWGROUNDS BETWEEN 6.00 P.M. AND 6.00 A.M., THROUGH GATE NUMBER THREE (3).

Sheep Pavilions will be open to the public on Saturday 23rd September, from 9.00 a.m. to 10.00 p.m. Sunday 24th September, from 9.00 a.m. to 9.00 p.m. Monday 25th September, to Saturday 30th from 9.00 a.m. to 10.00 p.m. Sunday, 1st from 9.00 a.m. to 6.00 p.m.

OVINE BRUCELLOSIS

108. RAM ENTRIES WILL ONLY BE ACCEPTED FROM OVINE BRUCELLOSIS ACCREDITED FREE FLOCKS.

SOUTH AUSTRALIAN EXHIBITORS

109. South Australian sheep may return to their place of origin without restriction on Form 2 provided the owner submits a written statement to the Chief Inspector of Stock, Adelaide within seven (7) days of return, that throughout the absence from South Australia the sheep have been treated at 3-day intervals against foot-rot by immersion of each foot in 10% formalin solution and that at unloading on return a further immersion has taken place.

PHYSICAL SOUNDNESS AND DISAPPROVED EXHIBIT

110. All exhibitors must sign a statutory declaration to the effect that to the best of their knowledge no sheep exhibited by them are affected by foot-rot, or show any signs or symptoms of the disease at time of exhibition and Johne's Disease has not been known or suspected or known to exist, on the property from which each animal was derived, during the period five (5) years immediately prior to movement. Failure to sign a statutory declaration will render all sheep of an exhibitor ineligible to be exhibited, or to be offered for sale on the Showgrounds.

All male animals must be completely entire and deemed physically sound. Any male animal not deemed to be completely entire and physically sound by the Company's Veterinary Surgeon shall not compete or be offered for sale on the Show Grounds. Any marks of speying on females shall disqualify them from competing.

111. The owner or exhibitor of any exhibit disapproved of as an exhibit by the Company or a Veterinary Surgeon of the Company must, immediately upon notice to that effect, remove such exhibit from the Company's Grounds. Subject to Rules 18 and 19 of the General Regulations, the Company reserves the absolute right to decline to receive entries in future years from any person who exhibits stock that is not in the opinion of the Company, up to a satisfactory standard, that is not exhibited in reasonable Show condition, or that is not given proper attention during the Show. Such a decision or determination is entirely within the discretion of the Company and shall not be questioned or challenged in any proceedings or in any manner whatsoever.

112. Exhibits must not be rugged after judging day during the hours the Show is open to the Public. Exhibitors will be liable to a fine of \$50.00 for every infringement of this regulation.

PREPARATION OF SHEEP AND CLEANLINESS OF STALLS

113. Exhibitors or their employees are not permitted to prepare (i.e., trim, etc.) Exhibits in any passageway or in any judging area in the Pavilion after 5 p.m. on the day prior to judging day.

No preparation (including trimming) of SHORN sheep will be permitted after the commencement of inspection unless extenuating circumstances exist and permission is granted by the Chief Steward. The grant of permission is entirely within the discretion of the Chief Steward.

No trimming will be permitted after judging except with the permission of the Chief Steward.

No tattooing of sheep is permitted on the Showgrounds.

2 SHEEP

The washing of legs of Poll Dorset Sheep is not permitted on the Showgrounds.

Exhibitors are not permitted to use powders or other substances on the face and/or colour on legs and feet in the preparation of sheep for showing.

114. Exhibitors must keep the stalls allotted to their animals clean and give proper attention to their stock right throughout the Show. They must complete cleaning of pens occupied by their exhibits before 6 a.m. each day on which sheep are at the Show.

ADVERTISING

115. No advertisements of notices (except by permission of the Chief Steward) are permitted on or in any stalls or buildings.

REGISTRATION

116. All sheep entered in Sections 61 - 82 inclusive must be recorded in flocks which are registered in the name of the exhibitor in the flock book of a Breed Society recognised by the Company.

INSPECTION OF EXHIBITS (TATTOOS, ETC.)

117. Each Breed Society in the Sheep Sections shall recommend to the Company an Inspector or Inspectors of sheep entered as exhibits in the breed of that particular Breed Society. The Company shall then appoint a person or persons as an Inspector or Inspectors who shall then examine all sheep entered in the relevant breed and discard any not up to standard and those not shorn in accordance with the Regulations.

The inspection of sheep may commence at 10.00 a.m. Wednesday 27th September. YELLOW INSPECTION CARDS MUST BE HANDED INTO THE SHEEP SUPERINTENDENTS OFFICE BY 8.00 A.M. IF THESE CARDS ARE NOT HANDED IN, SHEEP WILL NOT BE INSPECTED AND ARE THEREFORE NOT ELIGIBLE FOR JUDGING.

Poll Dorset sheep may be inspected at 10.00 a.m. on Thursday 28th September.

SHEEP NOT IN THEIR ALLOTTED PENS AT THE TIME OF THE OFFICIAL INSPECTION MAY BE DISQUALIFIED BY THE CHIEF STEWARD. Any decision or determination of disqualification is entirely within the discretion of the Chief Steward and shall not be challenged or called into question in any proceedings or in any manner whatsoever.

118. All British Breeds of Sheep exhibited (except imported sheep, which must be tattooed in accordance with the regulations of the recognised Flock book of the country of origin) must be visibly and legibly tattooed with their breeder's registered flock number and the trade mark of the Australian Society of Breeders of British Sheep Ltd. in accordance with the Rules of that Society.

All Poll Dorset Sheep exhibited (except imported sheep, which must be tattooed in accordance with the regulations of the recognised Flock Book of the county of origin) must be tattooed with their breeder's registered flock number and the trade mark

of the Australian Poll Dorset Association Inc. in accordance with the rules of that Association.

All Corriedale, Merino, Perendale, White Suffolk, Drysdale and Polwarth Sheep exhibited (except imported sheep, which must be visibly and legibly tattooed in accordance with the regulations of the recognised Flock Book of the country of origin) must be tattooed in accordance with the Rules of their Associations.

119. Any sheep found to be not visibly and legibly tattooed may be liable to be disqualified by the Company. Any decision or determination by the Company to disqualify is entirely within its discretion and shall not be called into question in any proceedings or in any manner whatsoever.

120. Exhibits over 2 1/2 years old may not have their teeth filed or ground. Any decision or determination by the Chief Steward to disqualify is entirely within his discretion and shall not be called into question in any proceedings or in any manner whatsoever.

ALL SHEEP ENTERED IN THE 1 1/2 YEARS OLD CLASSES MUST NOT BE SHOWING MORE THAN TWO TEETH. IF THERE ARE SIGNS OF FOUR TEETH ERUPTING, AN ANIMAL IS NOT ELIGIBLE FOR EXHIBITION.

LAMBS AT FOOT ARE ELIGIBLE TO COMPETE IN LAMB CLASSES AND MUST BE TATTOOED.

THE DAMS OF SHEEP ENTERED IN THE LAMB CLASSES MUST NOT BE BROUGHT ON TO THE SHOW GROUNDS UNLESS THEY ARE ENTERED FOR EXHIBITION IN ANOTHER CLASS.

121. Disqualified sheep shall not be offered for sale on the Show Grounds. Exhibitors of disqualified sheep may remove them from the Show Grounds.

SHORN AND UNSHORN SHEEP

122. All sheep in the British Breeds, Perendale and Poll Dorset Classes (except shorn sheep) over 18 months old must have been fairly and evenly shorn between 1st August 1994 and 31st January 1995. Date of shearing to be given on entry form. Corriedales must be shorn on or after 1st July, 1994. Merinos must be shorn on or after 15th August 1994 and/or 15th March, 1995. The minimum wool length for Poll Dorsets in all woolly classes shall be 4cm.

Exhibits of shorn sheep, except those entered in Romney Classes 53, 54, 55, 60, 61 and 62 must be closely and evenly shorn on or before the 1st September, 1995.

No Perendale entered in a shorn class may have more than 2cm of wool on any part of its body at the time of inspection.

Corriedale sheep entered in shorn classes may not have more than 5cm of wool on any part of its body at the time of inspection.

Polwarth sheep must be fairly and evenly shorn and must not carry more than 13mm (1/2") of wool as at 15th August, 1994.

Drysdale sheep must be shorn between the 1st and the 31st March, 1995.

3 SHEEP

No Longwool sheep (except Romney) entered in a shorn Class may have more than 4cm of wool on any part of its body at the time of inspection and no Shortwool sheep entered in a shorn Class may have more than 2cm of wool on any part of its body at the time of inspection.

Sheep entered in the six Romney Classes 53, 54, 55, 60, 61 and 62 must be machine shorn with standard thickness combs on or after 1st June of the year of the Show.

Exhibitors are required to advise the Company before 27th May, 1995 that they intend exhibiting in such Classes, so that shearing inspections can be completed by 10th June, 1995.

Sheep entered in the under 1 1/2 years old classes may be shorn or unshorn. If shorn this must have been carried out prior to 31st January, 1995, except Corriedales which are permitted to be shorn prior to the 31st March, 1995.

Sheep not shorn in accordance with the above regulations will be disqualified.

Exhibits in the wool are not eligible to be entered in the Classes provided for shorn sheep, and if found to be so entered shall be removed from the grounds.

INSPECTION APPEALS

123. An Exhibitor or competitor may appeal against an Inspectors decision.

Subject to the regulations in the relevant Prize Schedule appeals shall be addressed to THE CHAIRMAN, SHEEP COMMITTEE, AND BE LODGED AT THE SHEEP SUPERINTENDENTS' OFFICE IN LENNON AVENUE, SHOWGROUNDS, before 6 p.m. on the day the decision in question has been made. SUCH APPEALS SHALL BE ACCOMPANIED WITH A DEPOSIT OF \$50.00 which may be forfeited to the Company if in the sole opinion of the Chief Steward the appeal is unfounded, frivolous or vexatious.

The appeal and all matters arising therefrom shall be determined conclusively as to all matters by the Company and shall not be the subject of any appeal to any court or any order for review or of a similar nature.

FEED SHEDS, BEDDING AND FODDER ARRANGEMENTS

124. Feed sheds are available for exhibitors in the Sheep Sections. On application to the Company, a shed will be reserved for the currency of the Show at a charge of \$25. Exhibitors must provide their own locks for feed lockers.

No bedding other than straw may be used in any pens. For the convenience of exhibitors, fodder merchants will attend the Show Grounds for the purpose of accepting orders for stock foods, etc. Delivery of food stocks must be made before 9.00 a.m. each day during the Show.

JUDGING

125. The following regulations shall be read subject to Regulations 27 through to 39 inclusive of the General Regulations.

Judges may, if they so desire, commence the judging on the sheep under 1 1/2 years.

126. Any animal entered which can be proved to the satisfaction of the Chief Steward to have received hormones shall be disqualified. The decision or determination of the Chief Steward shall be final and shall not be called into question in any proceeding or in any manner whatsoever.

127. All attendants leading stock in the judging ring or on parade shall wear the approved uniform and the exhibit numbers of the Sheep. These numbers must be collected by the exhibitor from the Superintendents' Office.

128. Persons in charge of exhibits at or in the judging ring shall not address the judge unless authorised by the Steward in Charge or the Judge himself.

STRAWING AND CLEANING OF PENS

129. The Company will arrange for the strawing of all pens prior to the Show. The charge for each pen is included in the entry fee.

MUCKING OUT TIMES ARE BETWEEN 6 P.M. AND 6 A.M. AND THESE TIMES WILL BE STRICTLY ENFORCED.

SHEEP SALES

130. SHEEP NOT PARADED BEFORE THE JUDGE SHALL NOT BE ELIGIBLE FOR SALE. THIS REGULATION DOES NOT APPLY WHERE ONE OF A PAIR IS REJECTED BY THE INSPECTORS.

Exhibitors who sell sheep during the period of the Show must make arrangements for the Exhibit Entry Tickets to be transferred to the purchaser or his agents to enable the sheep to be removed from the pavilion at the conclusion of the exhibition.

SMOKING

131. Smoking and naked flames are at all times prohibited in Lockers and Pavilions.

PRIZES

132. Ribbons and prize cards may be awarded to placegetters according to the table below.

No. of Exhibits brought before Judge	Prizes which may be awarded
up to 10	1st - 3rd
11 - 18	1st - 4th
19 - 26	1st - 5th
27 - 34	1st - 6th
35 - 42	1st - 7th
43 - 50	1st - 8th
51 - 60	1st - 9th
more than 60	1st - 10th

Ribbon colours:

1st placing -	Blue.
2nd placing -	Red.
3rd placing -	White.
4th placing -	Yellow.
5th placing -	Green.
6th placing -	Buff.
7th placing -	Limegreen.
8th placing -	Orange.
9th placing -	Black.
10th placing -	Pink.
Highly Commended -	Heliotrope.
Commended -	Purple.

Two Great Australians Open the Farm Gate to Rural Insurance.

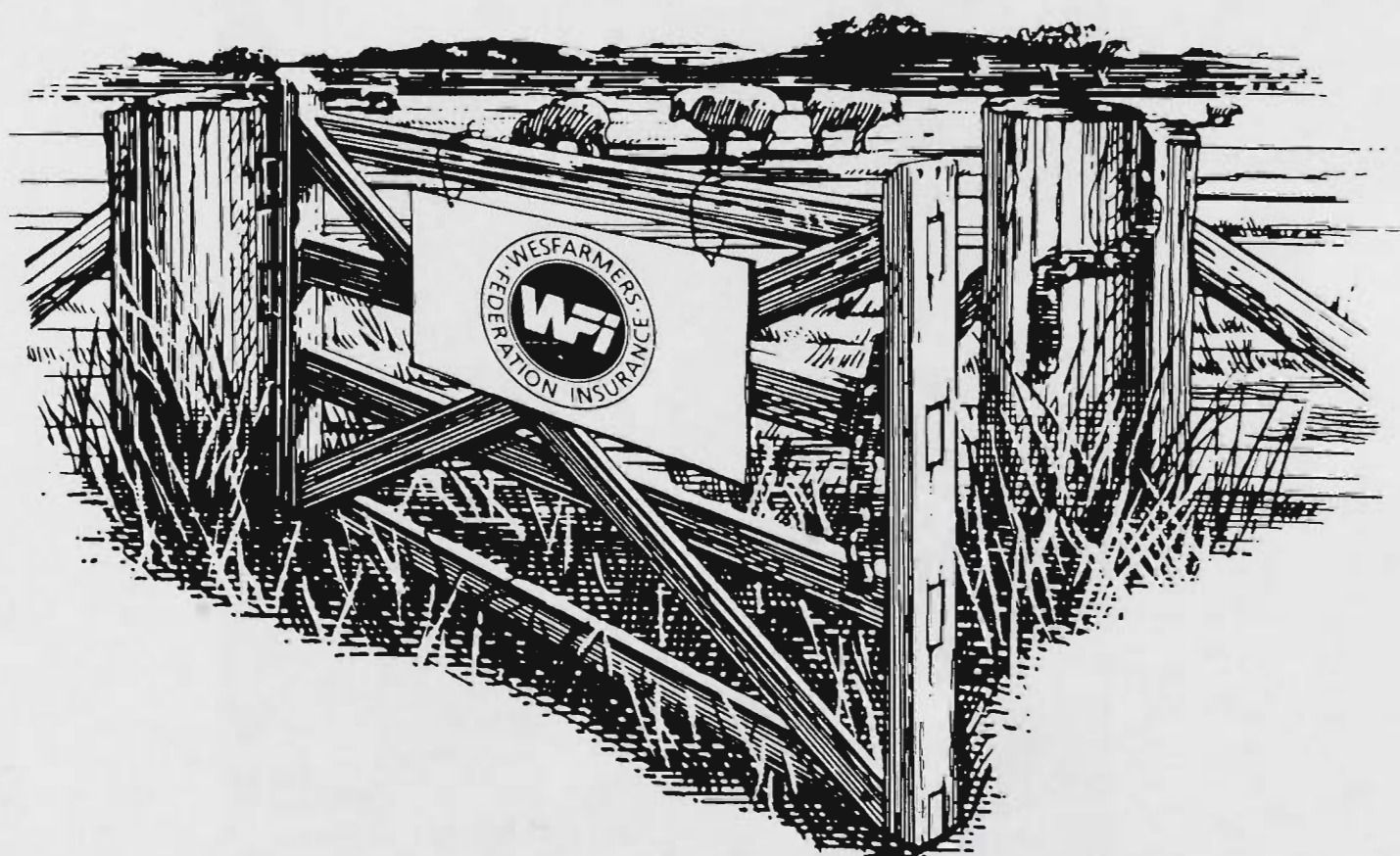

For decades, VPC, Victorian Producers Co-operative, and WFI, Wesfarmers Federation Insurance, have been sharing both the good times and the bad with Australia's rural community, providing unrivalled protection

that's tailored to each farm's special needs.

For personal service and expert advice on all your farm and domestic insurances, contact your local VPC or WFI office.

We're Never Far Away.



VPC Head Office: 37-55 Pelham Street, Carlton Vic 3053 Tel: (03) 9347 8133

WFI State Office: 1st Floor, 715 Swanston Street, Carlton Vic 3053 Tel: (03) 9347 4033



Who could have imagined that he would be the first of over 200 million passengers?



Who could have imagined that an airline born in the outback 75 years ago, would one day link over 90 destinations around Australia and the world? Or that our first passenger, Mr Alexander Kennedy,

would be but one of over 200 million people to fly with us? Indeed, who could have imagined that this year, we would celebrate the 75th birthday of an airline founded on a dream, that became the pride of a nation?

QANTAS
THE AUSTRALIAN AIRLINE

Judging is subject to Regulations 30 - 33. The Judge is under no obligation to award the prizes listed in the table where he considers in his absolute discretion that such prize or prizes are not to be awarded.

MOST SUCCESSFUL EXHIBITOR AWARDS

133. The Most Successful Exhibitor Awards in all breeds will be calculated as follows:

Classes with 1 to 10 entries: First 3 points, second 2 points, third 1 point.

Classes with 11 to 30 entries: First 4 points, second 3 points, third 2 points, fourth 1 point.

Classes with over 30 entries: First 5 points, second 4 points, third 3 points, fourth 2 points, fifth 1 point. Placings in trophy and group classes will not be taken into consideration when deciding these awards.

In the event of a tie, two points will be allotted for Champion awards and one point for Reserve Champion awards. If a tie still exists a count back, approved by the Company, will be made to determine the winner.

In the British Breed Section, there must be a minimum of 2 exhibitors in each section, before the awards can be made.

EXCESS ENTRIES

134. In the event of more entries being received than can be accommodated, ewe entries will be reduced to one in each Class from any one Exhibitor. If necessary the number of sheep of each breed from any one Exhibitor may also be reduced to a figure determined by the Company. The Exhibitors will have the right to nominate the sheep to be withdrawn should this reduction be necessary.

135. * OBJECTIVE MEASUREMENT CLASSES,

Points will be allocated for:

Weight - maximum 30 points

Below 80kgs - 10 points

For every additional 2kgs - 1 point will be awarded up to a maximum of 120kgs, which will receive 30 points.

Ultrasound Measurement - maximum 30 points.

Points to be calculated by dividing the fat depth in mm by the weight in kilograms to the nearest 3 decimal points.

Fat to weight ratio	Points (Max.30)
less than 0.025	28
0.026 - 0.030	30
0.031 - 0.035	30
0.036 - 0.040	28
0.041 - 0.045	26
0.046 - 0.050	24
0.051 - 0.055	22
0.056 - 0.060	20
0.061 - 0.065	18
0.066 - 0.070	16
0.071 - 0.075	14
0.076 - 0.080	12
Greater than 0.080	10

Muscling - maximum = 20 points
- minimum = 5 points

Muscling points have been calculated by comparing the expected eye muscle depth (for a particular weight) to the measured eye muscle depth.

Breed Type and Standard:

Breed Type and Standard judging assessment by the Judge.

A maximum of 20 points to be allocated for the Section.

INTERBREED CHAMPION AWARDS

THE "DALMORE TROPHY" DONATED BY THE LATE MR. D.S. MacGREGOR, M.B.E., A CHAMPIONSHIP SASH, SATIN COAT & \$750 DONATED BY WESFARMERS DALGETY LIMITED WILL BE AWARDED TO THE BEST RAM OF ALL SHEEP BREEDS AT THE 1995 ROYAL MELBOURNE SHOW.

A SASH & \$250 DONATED BY WESFARMERS DALGETY LIMITED WILL BE AWARDED TO THE RESERVE CHAMPION RAM.

A CHAMPIONSHIP SASH, \$600 & A SATIN COAT DONATED BY WESFARMERS DALGETY LIMITED WILL BE AWARDED TO THE BEST EWE OF ALL BREEDS AT THE 1995 ROYAL MELBOURNE SHOW.

A SASH & \$200 DONATED BY WESFARMERS DALGETY LIMITED WILL BE AWARDED TO THE RESERVE CHAMPION EWE.

MAY BE JUDGED ON SATURDAY, 30th SEPTEMBER, 1995 IN THE WESFARMERS FEDERATION INSURANCE LIMITED JUDGING RING IN THE SHEEP PAVILION AT 2.00 P.M., COMMENCING WITH THE EWE CHAMPIONSHIP.

BRITISH BREED INTERBREED GROUP

SATIN COATS WILL BE AWARDED TO THE BEST LONGWOOL AND BEST SHORTWOOL GROUPS OF 1 RAM & 2 EWES, ANY AGE, TO BE DRAWN FROM THE WINNER OF CLASSES 11, 27, 46, 66, 87, 107, 116, 136, 154, 175, 190, 198, 204 & 218.

AWARDS OF \$150 AND SPECIAL SASHES WILL ALSO BE MADE TO EACH OF THE BEST LONGWOOL & BEST SHORTWOOL GROUPS BY THE AUSTRALIAN SOCIETY OF BREEDERS OF BRITISH SHEEP (VICTORIAN BRANCH)

THESE AWARDS MAY BE JUDGED PRIOR TO THE INTERBREED CHAMPION AWARDS.

FARM PACK INSURANCE POLICIES TO THE VALUE OF \$500 EACH WILL ALSO BE MADE TO EACH OF THE BEST LONGWOOL & BEST SHORTWOOL GROUPS BY V.A.C.C. INSURANCE.

5 SHEEP

Section 61 - Lincolns

Class 1 RAM, 2 1/2 years old and over.

1 Beard, J H A & L

Class 2 RAM, 1 1/2 years old and under 2 1/2 years old.

2 Beard, J H A & L

Class 3 RAM, under 1 1/2 years old.

No Entry

Class 4 PEN OF 2 RAMS, under 1 1/2 years old, woolly.

No Entry

Class 5 RAM, under 1 1/2 years old, closely and evenly shorn.

No Entry

Class 6 EWE, 2 1/2 years old and over, suckling a lamb of her own breed.

3 Beard, J H A & L

Class 7 EWE, 1 1/2 years old and under 2 1/2 years old, suckling a lamb of her own breed.

4 Beard, J H A & L

Class 8 EWE, under 1 1/2 years old.

No Entry

Class 9 PEN OF 2 EWES, under 1 1/2 years old, woolly.

No Entry

Class 10 EWE, under 1 1/2 years old, closely and evenly shorn.

No Entry

Class 11 * GROUP OF 1 RAM & 2 EWES, any age, drawn from the ordinary classes.

The winner of this class is eligible to compete in the British Breed Interbreed Group.

5 Beard, J H A & L

Class 12 * GROUP OF 1 RAM & 2 EWES, under 1 1/2 years old, bred by the exhibitor and drawn from the Ordinary Classes.

No Entry

LINCOLN BREEDERS' PLATE - A Special Card and Ribbon will be awarded to the most successful Exhibitor in this Section where the Exhibitor is also the breeder of the prize-winning sheep. Awards in Trophy classes will not be taken into consideration when deciding this award. The method of deciding this Award will be found in Regulation 133.

A \$35 CHEQUE PRESENTED BY THE AUSTRALIAN SOCIETY OF BREEDERS OF BRITISH SHEEP LTD. (VICTORIAN BRANCH), WILL BE AWARDED TO THE WINNER OF THE LINCOLN BREEDERS' PLATE.

VACC INSURANCE WILL PROVIDE \$100 TO THE WINNER OF THE MOST SUCCESSFUL EXHIBITOR AWARD.

E. A. PORTER MEMORIAL PERPETUAL TROPHY - A Trophy (donated by Miss Lorna Porter) to perpetuate the memory of the Late E. A. Porter, will be awarded to the winner of the Lincoln Breeders' Plate. The Trophy shall be competed for in perpetuity.

CHAMPION PRIZES

CHAMPION LINCOLN RAM, any age - Rosette and \$120 donated by Wesfarmers Dalgety Limited.

RESERVE CHAMPION LINCOLN RAM, any age - Rosette, **CHAMPION LINCOLN EWE**, any age - Rosette and \$80 donated by Wesfarmers Dalgety Limited

RESERVE CHAMPION LINCOLN EWE, any age - Rosette,

Section 62 - English Leicesters

Class 15 RAM, 2 1/2 years old and over.

6 Kingman, Mrs M

7 Stephenson, P & E

8 Taylor, C R

Class 16 RAM, 1 1/2 years old and under 2 1/2 years old.

9 Stephenson, P & E

10 Stephenson, P & E

Class 17 RAM, under 1 1/2 years old.

11 Stephenson, P & E

12 Stephenson, P & E

13 Taylor, C R

Class 18 PEN OF 2 RAMS, under 1 1/2 years old, woolly

14 Taylor, C R

Class 19 RAM, under 1 1/2 years old, closely and evenly shorn.

15 Stephenson, P & E

Class 20 EWE, 1 1/2 years old and over, suckling her own progeny at foot. Both ewe and progeny to be judged.

16 Stephenson, P & E

17 Stephenson, P & E

18 Taylor, C R

Class 21 EWE, 2 1/2 years old and over, suckling a lamb of her own breed at foot.

19 Kingman, Mrs M

20 Stephenson, P & E

21 Stephenson, P & E

22 Taylor, C R

Class 22 EWE, 1 1/2 years old and under 2 1/2 years old.

23 Stephenson, P & E

24 Stephenson, P & E

25 Taylor, C R

Class 23 EWE, under 1 1/2 years old.

26 Stephenson, P & E

27 Stephenson, P & E

28 Taylor, C R

Class 24 PEN OF 2 EWES, under 1 1/2 years old, woolly.

29 Stephenson, P & E

Class 25 EWE, under 1 1/2 years old, closely and evenly shorn.

30 Kingman, Mrs M
31 Kingman, Mrs M
32 Stephenson, P & E
33 Stephenson, P & E
34 Taylor, C R

Class 26 * GROUP, 1 RAM & 2 EWES under 1 1/2 years old, bred by the exhibitor and entered in the ordinary classes.

35 Stephenson, P & E

Class 27 * GROUP OF 1 RAM & 2 EWES, any age, drawn from the ordinary classes. The winner of this class is eligible to compete in the British Breed Interbreed Group.

36 Stephenson, P & E
37 Taylor, C R

THE DUNCAN MACGREGOR MEMORIAL TROPHY will be awarded to the BEST UNDER 1 1/2 YEAR OLD EXHIBIT, selected from the ordinary classes.

THE DUNCAN S. MACGREGOR MEMORIAL TROPHY IS PRESENTED ANNUALLY BY THE ENGLISH LEICESTER ASSOCIATION OF AUSTRALIA IN MEMORY OF THE LATE DUNCAN S. MACGREGOR.

ENGLISH LEICESTER BREEDERS' PLATE - A Special Card and Ribbon will be awarded to the most successful Exhibitor in this Section where the Exhibitor is also the breeder of the prize-winning sheep. Awards in Trophy classes will not be taken into consideration when deciding this award. The method of deciding this Award will be found in Regulation 133.

A \$35 CHEQUE PRESENTED BY THE AUSTRALIAN SOCIETY OF BREEDERS OF BRITISH SHEEP LTD. (VICTORIAN BRANCH), WILL BE AWARDED TO THE WINNER OF THE ENGLISH LEICESTER BREEDERS' PLATE.

VACC INSURANCE WILL PROVIDE \$100 TO THE WINNER OF THE MOST SUCCESSFUL EXHIBITOR AWARD.

CHAMPION PRIZES

CHAMPION ENGLISH LEICESTER RAM, any age - Rosette and \$120 donated by Wesfarmers Dalgety Limited

RESERVE CHAMPION ENGLISH LEICESTER RAM, any age - Rosette

CHAMPION ENGLISH LEICESTER EWE, any age - Rosette and \$80 donated by Wesfarmers Dalgety Limited

RESERVE CHAMPION ENGLISH LEICESTER EWE, any age - Rosette

Section 63 - Border Leicester

N.B. Sheep entered for Shorn Classes to be machine shorn with standard combs on or after May 1st in the year of the show.

Class 30 RAM, 2 1/2 years old and over.

38 Grinter, G H & I M
39 Grinter, G H & I M

Class 31 RAM, 1 1/2 years old and under 2 1/2 years old.

40 Grinter, G H & I M
41 Grinter, G H & I M
42 Hosking, G F E & Sons

Class 32 RAM, over 1 1/2 years old, shorn, wool length 4cm.

43 Grinter, G H & I M
44 Grinter, G H & I M

Class 33 RAM, under 1 1/2 years old.

45 Baker, I G
46 Grinter, G H & I M
47 Grinter, G H & I M
48 Hosking, G F E & Sons

Class 34 PEN OF 2 RAMS, under 1 1/2 years old.

49 Baker, I G
50 Grinter, G H & I M
51 Hosking, G F E & Sons

Class 35 RAM, under 1 1/2 years old, closely and evenly shorn. (These sheep to remain on the judging floor for Class 36)

52 Baker, I G
53 Grinter, G H & I M
54 Grinter, G H & I M
55 Hosking, G F E & Sons
56 Stoney, Mrs H
57 Stoney, Mrs H

Class 36 * OBJECTIVE MEASUREMENT CLASS, RAM, under 1 1/2 years old, closely and evenly shorn. class 35 entries to be entered in this class. Birth date to be stated on entry form.

ENTRY FEE: EXHIBITORS IN THIS CLASS ARE REQUIRED TO PAY AN ADDITIONAL \$8.00 PER ENTRY TO COVER THE TOSHIBA ULTRASOUND MEASUREMENT COSTS. The measurements will be conducted by accredited Lambplan operators by the Department of Agriculture.

58 Baker, I G
59 Grinter, G H & I M
60 Grinter, G H & I M
61 Hosking, G F E & Sons
62 Stoney, Mrs H
63 Stoney, Mrs H

Section 61 - Lincolns

Class 1 RAM, 2 1/2 years old and over.

1 Beard, J H A & L

Class 2 RAM, 1 1/2 years old and under 2 1/2 years old.

2 Beard, J H A & L

Class 3 RAM, under 1 1/2 years old.

No Entry

Class 4 PEN OF 2 RAMS, under 1 1/2 years old, woolly.

No Entry

Class 5 RAM, under 1 1/2 years old, closely and evenly shorn.

No Entry

Class 6 EWE, 2 1/2 years old and over, suckling a lamb of her own breed.

3 Beard, J H A & L

Class 7 EWE, 1 1/2 years old and under 2 1/2 years old, suckling a lamb of her own breed.

4 Beard, J H A & L

Class 8 EWE, under 1 1/2 years old.

No Entry

Class 9 PEN OF 2 EWES, under 1 1/2 years old, woolly.

No Entry

Class 10 EWE, under 1 1/2 years old, closely and evenly shorn.

No Entry

Class 11 * GROUP OF 1 RAM & 2 EWES, any age, drawn from the ordinary classes.

The winner of this class is eligible to compete in the British Breed Interbreed Group.

5 Beard, J H A & L

Class 12 * GROUP OF 1 RAM & 2 EWES, under 1 1/2 years old, bred by the exhibitor and drawn from the Ordinary Classes.

No Entry

LINCOLN BREEDERS' PLATE - A Special Card and Ribbon will be awarded to the most successful Exhibitor in this Section where the Exhibitor is also the breeder of the prize-winning sheep. Awards in Trophy classes will not be taken into consideration when deciding this award. The method of deciding this Award will be found in Regulation 133.

A \$35 CHEQUE PRESENTED BY THE AUSTRALIAN SOCIETY OF BREEDERS OF BRITISH SHEEP LTD. (VICTORIAN BRANCH), WILL BE AWARDED TO THE WINNER OF THE LINCOLN BREEDERS' PLATE.

VACC INSURANCE WILL PROVIDE \$100 TO THE WINNER OF THE MOST SUCCESSFUL EXHIBITOR AWARD.

E. A. PORTER MEMORIAL PERPETUAL TROPHY - A Trophy (donated by Miss Lorna Porter) to perpetuate the memory of the Late E. A. Porter, will be awarded to the winner of the Lincoln Breeders' Plate. The Trophy shall be competed for in perpetuity.

CHAMPION PRIZES

CHAMPION LINCOLN RAM, any age - Rosette and \$120 donated by Wesfarmers Dalgety Limited.

RESERVE CHAMPION LINCOLN RAM, any age - Rosette, **CHAMPION LINCOLN EWE**, any age - Rosette and \$80 donated by Wesfarmers Dalgety Limited

RESERVE CHAMPION LINCOLN EWE, any age - Rosette,

Section 62 - English Leicesters

Class 15 RAM, 2 1/2 years old and over.

6 Kingman, Mrs M
7 Stephenson, P & E
8 Taylor, C R

Class 16 RAM, 1 1/2 years old and under 2 1/2 years old.

9 Stephenson, P & E
10 Stephenson, P & E

Class 17 RAM, under 1 1/2 years old.

11 Stephenson, P & E
12 Stephenson, P & E
13 Taylor, C R

Class 18 PEN OF 2 RAMS, under 1 1/2 years old, woolly

14 Taylor, C R

Class 19 RAM, under 1 1/2 years old, closely and evenly shorn.

15 Stephenson, P & E

Class 20 EWE, 1 1/2 years old and over, suckling her own progeny at foot. Both ewe and progeny to be judged.

16 Stephenson, P & E
17 Stephenson, P & E
18 Taylor, C R

Class 21 EWE, 2 1/2 years old and over, suckling a lamb of her own breed at foot.

19 Kingman, Mrs M
20 Stephenson, P & E
21 Stephenson, P & E
22 Taylor, C R

Class 22 EWE, 1 1/2 years old and under 2 1/2 years old.

23 Stephenson, P & E
24 Stephenson, P & E
25 Taylor, C R

Class 23 EWE, under 1 1/2 years old.

26 Stephenson, P & E
27 Stephenson, P & E
28 Taylor, C R

Class 24 PEN OF 2 EWES, under 1 1/2 years old, woolly.

29 Stephenson, P & E

Class 25 EWE, under 1 1/2 years old, closely and evenly shorn.

30 Kingman, Mrs M
31 Kingman, Mrs M
32 Stephenson, P & E
33 Stephenson, P & E
34 Taylor, C R

Class 26 * GROUP, 1 RAM & 2 EWES under 1 1/2 years old, bred by the exhibitor and entered in the ordinary classes.

35 Stephenson, P & E

Class 27 * GROUP OF 1 RAM & 2 EWES, any age, drawn from the ordinary classes. The winner of this class is eligible to compete in the British Breed Interbreed Group.

36 Stephenson, P & E
37 Taylor, C R

THE DUNCAN MACGREGOR MEMORIAL TROPHY will be awarded to the BEST UNDER 1 1/2 YEAR OLD EXHIBIT, selected from the ordinary classes.

THE DUNCAN S. MACGREGOR MEMORIAL TROPHY IS PRESENTED ANNUALLY BY THE ENGLISH LEICESTER ASSOCIATION OF AUSTRALIA IN MEMORY OF THE LATE DUNCAN S. MACGREGOR.

ENGLISH LEICESTER BREEDERS' PLATE - A Special Card and Ribbon will be awarded to the most successful Exhibitor in this Section where the Exhibitor is also the breeder of the prize-winning sheep. Awards in Trophy classes will not be taken into consideration when deciding this award. The method of deciding this Award will be found in Regulation 133.

A \$35 CHEQUE PRESENTED BY THE AUSTRALIAN SOCIETY OF BREEDERS OF BRITISH SHEEP LTD. (VICTORIAN BRANCH), WILL BE AWARDED TO THE WINNER OF THE ENGLISH LEICESTER BREEDERS' PLATE.

VACC INSURANCE WILL PROVIDE \$100 TO THE WINNER OF THE MOST SUCCESSFUL EXHIBITOR AWARD.

CHAMPION PRIZES

CHAMPION ENGLISH LEICESTER RAM, any age - Rosette and \$120 donated by Wesfarmers Dalgety Limited

RESERVE CHAMPION ENGLISH LEICESTER RAM, any age - Rosette

CHAMPION ENGLISH LEICESTER EWE, any age - Rosette and \$80 donated by Wesfarmers Dalgety Limited

RESERVE CHAMPION ENGLISH LEICESTER EWE, any age - Rosette

Section 63 - Border Leicester

N.B. Sheep entered for Shorn Classes to be machine shorn with standard combs on or after May 1st in the year of the show.

Class 30 RAM, 2 1/2 years old and over.

38 Grinter, G H & I M
39 Grinter, G H & I M

Class 31 RAM, 1 1/2 years old and under 2 1/2 years old.

40 Grinter, G H & I M
41 Grinter, G H & I M
42 Hosking, G F E & Sons

Class 32 RAM, over 1 1/2 years old, shorn, wool length 4cm.

43 Grinter, G H & I M
44 Grinter, G H & I M

Class 33 RAM, under 1 1/2 years old.

45 Baker, I G
46 Grinter, G H & I M
47 Grinter, G H & I M
48 Hosking, G F E & Sons

Class 34 PEN OF 2 RAMS, under 1 1/2 years old.

49 Baker, I G
50 Grinter, G H & I M
51 Hosking, G F E & Sons

Class 35 RAM, under 1 1/2 years old, closely and evenly shorn. (These sheep to remain on the judging floor for Class 36)

52 Baker, I G
53 Grinter, G H & I M
54 Grinter, G H & I M
55 Hosking, G F E & Sons
56 Stoney, Mrs H
57 Stoney, Mrs H

Class 36 * OBJECTIVE MEASUREMENT CLASS, RAM, under 1 1/2 years old, closely and evenly shorn, class 35 entries to be entered in this class. Birth date to be stated on entry form.

ENTRY FEE: EXHIBITORS IN THIS CLASS ARE REQUIRED TO PAY AN ADDITIONAL \$8.00 PER ENTRY TO COVER THE TOSHIBA ULTRASOUND MEASUREMENT COSTS. The measurements will be conducted by accredited Lambplan operators by the Department of Agriculture.

58 Baker, I G
59 Grinter, G H & I M
60 Grinter, G H & I M
61 Hosking, G F E & Sons
62 Stoney, Mrs H
63 Stoney, Mrs H

Class 37 EWE, 1 1/2 years old and over, shorn, wool length 4cm, suckling own progeny at foot. Both ewe and progeny to be judged. Date of birth of lamb to be stated on entry form.

- 64 Grinter, G H & I M
- 65 Grinter, G H & I M
- 66 Hosking, G F E & Sons

Class 38 EWE, 2 1/2 years old and over, with a lamb of her own breed at foot.

- 67 Grinter, G H & I M
- 68 Grinter, G H & I M
- 69 Hosking, G F E & Sons

Class 39 EWE, 1 1/2 years old and under 2 1/2 years old.

- 70 Baker, I G
- 71 Grinter, G H & I M
- 72 Grinter, G H & I M
- 73 Hosking, G F E & Sons

Class 40 EWE, under 1 1/2 years old.

- 74 Grinter, G H & I M
- 75 Grinter, G H & I M
- 76 Hosking, G F E & Sons
- 77 Stoney, Mrs H
- 78 Stoney, Mrs H

Class 41 PEN OF 2 EWES, under 1 1/2 years old.

- 79 Baker, I G
- 80 Grinter, G H & I M
- 81 Hosking, G F E & Sons
- 82 Stoney, Mrs H

Class 42 EWE, under 1 1/2 years old, closely and evenly shorn.

- 83 Grinter, G H & I M
- 84 Grinter, G H & I M
- 85 Hosking, G F E & Sons

Class 43 * "KELSO TROPHY", presented by MESSRS. G. STARRITT & SON, "KELSO PARK", R.M.B. 2330, TATURA, for a group of four Border Leicesters consisting of one ram and one ewe over 1 1/2 years, and one ram and one ewe under 1 1/2 years, bred by and the property of the Exhibitor, and entered in the ordinary classes.

To be won three times in succession or five times in all by the same Exhibitor before being won outright. The trophy will be held by the Company until it is won outright.

Winners: 1981, G.H. & M.J. Grinter; 1982, C. & G. Hosking Bros; 1983, S. Fraser & Co; 1984, G.H. & M.J. Grinter; 1985, G.H. Grinter; 1986, G.H. & I.M. Grinter; 1987, G.H. & I.M. Grinter; 1988, G.H. & I.M. Grinter; 1989, G.H. & I.M. Grinter (won outright); 1990, G.H. & I.M. Grinter; 1991, Ivan C. Chandler; 1992, G.H. & I.M. Grinter; 1993, G.H. & I.M. Grinter; 1994, G.H. & I.M. Grinter.

- 86 Grinter, G H & I M
- 87 Grinter, G H & I M
- 88 Hosking, G F E & Sons

Class 44 * The "BARFOLD TROPHY" presented by the family of the Late E. Hayes, will be awarded for GROUP OF FOUR BORDER LEICESTERS consisting of two rams under 1 1/2 years old and two ewes under 1 1/2 years old, bred by the Exhibitor and entered in the ordinary classes.

To be won 3 times in succession or 5 times in all by the same Exhibitor before being won outright.

- 89 Baker, I G
- 90 Grinter, G H & I M
- 91 Grinter, G H & I M
- 92 Hosking, G F E & Sons

Class 45 * THE "JOHN BUTLER COMMEMORATIVE TROPHY" for the Border Leicester Ram, any age, with the Best Head, entered in the Ordinary Classes. Presented by the family of the late JOHN BUTLER. The sum of \$200 has been invested with the Company, the interest on which will provide an annual trophy. Entries limited to two from each Exhibitor and will be judged at the conclusion of the ram classes.

- 93 Grinter, G H & I M
- 94 Grinter, G H & I M
- 95 Hosking, G F E & Sons

Class 46 * GROUP OF 1 RAM & 2 EWES, any age, drawn from the ordinary classes.

The winner of this class is eligible to compete in the British Breed Interbreed Group.

- 96 Grinter, G H & I M
- 97 Grinter, G H & I M
- 98 Hosking, G F E & Sons

Class 47 * PAIR OF SHORN SHEEP, under 1 1/2 years, to be drawn from the shorn classes.

THE LEO HOSKING MEMORIAL AWARD will be presented to the winner of this class.

- 99 Grinter, G H & I M
- 100 Grinter, G H & I M
- 101 Hosking, G F E & Sons
- 102 Stoney, Mrs H

ANGUS F. McNAUGHTON PERPETUAL PRIZE for the Exhibitor of the best ewe under 1 1/2 years old entered in the ordinary classes provided there are three or more Exhibitors in the Section. For annual competition in various British Breed Sections in rotation. A \$20 cheque will be awarded. Order of competition: Southdowns, Ryelands, Dorset Horns, Romney, English Leicesters, Shropshires, Suffolks, Lincolns, Border Leicesters, Cheviots.

THE "D. G. CARMAN TROPHY", presented by the Australian Society of Breeders of British Sheep (Victorian Branch) will be awarded to the Supreme Champion sheep. This Trophy will be offered for competition annually throughout the various British Breed Section in rotation and will alternate between the short wool and long wool breeds.

8 SHEEP

BORDER LEICESTER BREEDERS' PLATE - A Special Card and Ribbon will be awarded to the most successful Exhibitor in this Section where the Exhibitor is also the breeder of the prize-winning sheep. Awards in Trophy classes will not be taken into consideration when deciding this award. The method of deciding this Award will be found in Regulation 133.

A \$35 CHEQUE PRESENTED BY THE AUSTRALIAN SOCIETY OF BREEDERS OF BRITISH SHEEP LTD. (VICTORIAN BRANCH), WILL BE AWARDED TO THE WINNER OF THE BORDER LEICESTER BREEDERS' PLATE.

V.A.C.C. INSURANCE WILL PROVIDE \$100 TO THE WINNER OF THE BORDER LEICESTER BREEDERS PLATE.

CHAMPION PRIZES

CHAMPION BORDER LEICESTER RAM, any age - Rosette, and \$120 donated by Wesfarmers Dalgety Limited

RESERVE CHAMPION BORDER LEICESTER RAM, any age - Rosette.

CHAMPION BORDER LEICESTER EWE, any age - Rosette and \$80 donated by Wesfarmers Dalgety Limited

RESERVE CHAMPION BORDER LEICESTER EWE, any age - Rosette.

SUPREME CHAMPION BORDER LEICESTER - VACC Award.

Section 64 - Romney

Class 50 RAM, 2 1/2 years old and over.

- 103 Duncombe, C W
- 104 Freshwater, A R J

Class 51 RAM, 1 1/2 years old and under 2 1/2 years old.

- 105 Duncombe, C W
- 106 Rouch, J & A Gillman
- 107 Srizar Romney Stud

Class 52 RAM, under 1 1/2 years old.

- 108 Freshwater, A R J
- 109 Freshwater, A R J
- 110 Srizar Romney Stud
- 111 Srizar Romney Stud

Class 53 PEN OF 2 RAMS, under 1 1/2 years old, machine shorn on or after 1st June of the year of the Show.

- 112 Duncombe, R A & S M

Class 54 RAM, under 1 1/2 years old, machine shorn on or after 1st June of the year of the Show.

- 113 Bligh, J H
- 114 Duncombe, C W
- 115 Duncombe, R A & S M
- 116 Duncombe, R A & S M
- 117 Freshwater, A R J
- 118 Rouch, J & A Gillman

Class 55 * RAM HOGGET. Ram under 1 1/2 years old. Entries in this Class must also be exhibited in Class 53 or 54.

- 119 Bligh, J H
- 120 Duncombe, R A & S M
- 121 Freshwater, A R J
- 122 Rouch, J & A Gillman

Class 56 EWE, 1 1/2 years old and over, suckling her own progeny at foot. Both ewe and progeny to be judged. Date of Birth of lamb to be stated on entry from.

- 123 Duncombe, R A & S M
- 124 Rouch, J & A Gillman
- 125 Srizar Romney Stud

Class 57 EWE, 2 1/2 years old and over, with a lamb of her own breed at foot.

- 126 Rouch, J & A Gillman
- 127 Srizar Romney Stud

Class 58 EWE, 1 1/2 years old and under 2 1/2 years old.
No Entries

Class 59 EWE, under 1 1/2 years old

- 128 Freshwater, A R J
- 129 Srizar Romney Stud

Class 60 PEN OF 2 EWES, under 1 1/2 years old, machine shorn on or after 1st June of the year of the Show.

- 130 Duncombe, R A & S M
- 131 Rouch, J & A Gillman

Class 61 EWE, under 1 1/2 years old, machine shorn on or after 1st June of the year of the Show.

- 132 Bligh, J H
- 133 Duncombe, C W
- 134 Duncombe, R A & S M
- 135 Duncombe, R A & S M

Class 62 * EWE HOGGET. Ewe, under 1 1/2 years old. Entries in this class must also be exhibited in Classes 60 or 61.

- 136 Bligh, J H
- 137 Duncombe, R A & S M
- 138 Rouch, J & A Gillman

Class 63 * THE "GLENTREVOR TROPHY", for a Romney ram and ewe in the wool, and age, bred by the exhibitor and drawn from the ordinary classes. Presented by MR. HOWARD W. YELLAND, "Glentrevor", Milawa, Victoria. The sum of \$200 has been invested with the Company, the interest on which will provide an Annual Trophy.

- 139 Srizar Romney Stud

Class 64 * "SAVAGE" MEMORIAL CUP, (presented by the late CAPT. A.E.T. PAYNE), for best ram and two ewes, over 1 1/2 years old, bred by exhibitor, and entered in ordinary classes. (Special) - The Cup to be competed for in perpetuity, and the winner's name to be engraved on it each year.

No Entry

Class 65 * THE ELIZABETH MANTON TROPHY - For a Group of one ram and two ewes under 1 1/2 years old (in wool), bred by exhibitor and entered in the ordinary classes donated by the late Mrs. Elizabeth Manton. * This trophy will be awarded in perpetuity.

140 Freshwater, A R J

Class 66 * GROUP OF 1 RAM & 2 EWES, any age, drawn from the ordinary classes.

The winner of this class is eligible to compete in the British Breed Interbreed Group.

141 Duncombe, R A & S M

142 Freshwater, A R J

143 Srizar Romney Stud

ROMNEY BREEDERS' PLATE - A Special Card and Ribbon will be awarded to the most successful Exhibitor in this Section where the Exhibitor is also the breeder of the prize-winning sheep. Awards in Trophy Classes will not be taken into consideration when deciding this award. The method of deciding this award will be found in Regulation 133.

A \$35 CHEQUE PRESENTED BY THE AUSTRALIAN SOCIETY OF BREEDERS OF BRITISH SHEEP LTD. (VICTORIAN BRANCH), WILL BE AWARDED TO THE WINNER OF THE ROMNEY BREEDERS' PLATE.

V.A.C.C. INSURANCE WILL PROVIDE \$100 TO THE WINNER OF THE MOST SUCCESSFUL EXHIBITOR AWARD.

CHAMPION PRIZES

JUNIOR CHAMPION ROMNEY RAM - Sash presented by the AUSTRALIAN ROMNEY ASSOCIATION.

JUNIOR CHAMPION ROMNEY EWE - Sash presented by the AUSTRALIAN ROMNEY ASSOCIATION.

CHAMPION ROMNEY RAM, any age - Rosette and \$120 donated by Wesfarmers Dalgety Limited

THE "AIRLIE" TROPHY for the Champion Romney Ram. Presented by the late Mr. J.J. CHRISTIE and his family. The sum of \$600 has been invested with the Company, the interest on which will provide an Annual Trophy.

RESERVE CHAMPION ROMNEY RAM, any age - Rosette and \$80 donated by Wesfarmers Dalgety Limited

CHAMPION ROMNEY EWE, any age - Rosette

RESERVE CHAMPION ROMNEY EWE, any age - Rosette.

ROMNEY JUNIOR JUDGING

Prizes: First, \$25; Second, \$15; Third, \$10.

ENTRY FREE. POST ENTRIES

To be held at the conclusion of the Romney Judging.

A maximum of 25 points can be awarded for every placing which compares with the Judge's placing.

The Judge shall have the power to use his discretion in allotting these points.

The Judge shall have the power to orally examine any competitor should the Judge wish to do so.

A maximum of 15 points can be awarded for any placing which is one away from the Judge's placing, but will be disallowed if an obviously inferior sheep is placed above the good one.

Competitors must be under the age of 25 at date of closing of entries.

Anyone on an Official Judges Panel is not eligible.

Section 65 -Cheviot

Class 70 RAM, 2 1/2 years old and over.

144 Waddell, R N

145 Wilkinson, D & D D

Class 71 RAM, 1 1/2 years old and under 2 1/2 years old.

146 Bennett & Simpson

147 Bennett & Simpson

148 Waddell, R N

149 Waddell, R N

150 Wilkinson, R L & D R

Class 72 RAM, 1 1/2 years old and over, closely and evenly shorn. Maximum wool length 4cm.

No Entry

Class 73 RAM, under 1 1/2 years old.

151 Waddell, R N

152 Waddell, R N

Class 74 RAM, under 1 1/2 years old, closely and evenly shorn. Maximum wool length 4cm.

No Entry

Class 75 PEN OF 2 RAMS, under 1 1/2 years old.

No Entry

Class 76 EWE, 1 1/2 years old and over, suckling her own progeny at foot. Both ewe and progeny to be judged. Date of joining of ewe to be stated on entry form.

153 Bennett & Simpson

154 Wilkinson, R L & D R

Class 77 EWE, 2 1/2 years old and over, with a lamb of her own breed at foot, or visibly in lamb.

155 Bennett & Simpson

156 McClelland, A F

157 McClelland, A F

158 Waddell, R N

159 Wilkinson, D & D D



How to ensure a very comfortable bottom line

First, get a supremely comfortable chair from Valiant,
from just \$1.50 per day – fully tax deductible.
Then only rent what you need – when you want it.
And save big money.



VALIANT

COMMERCIAL FURNITURE

(02) 310 1666 (03) 9328 4455



EXTREME REFRESHMENT

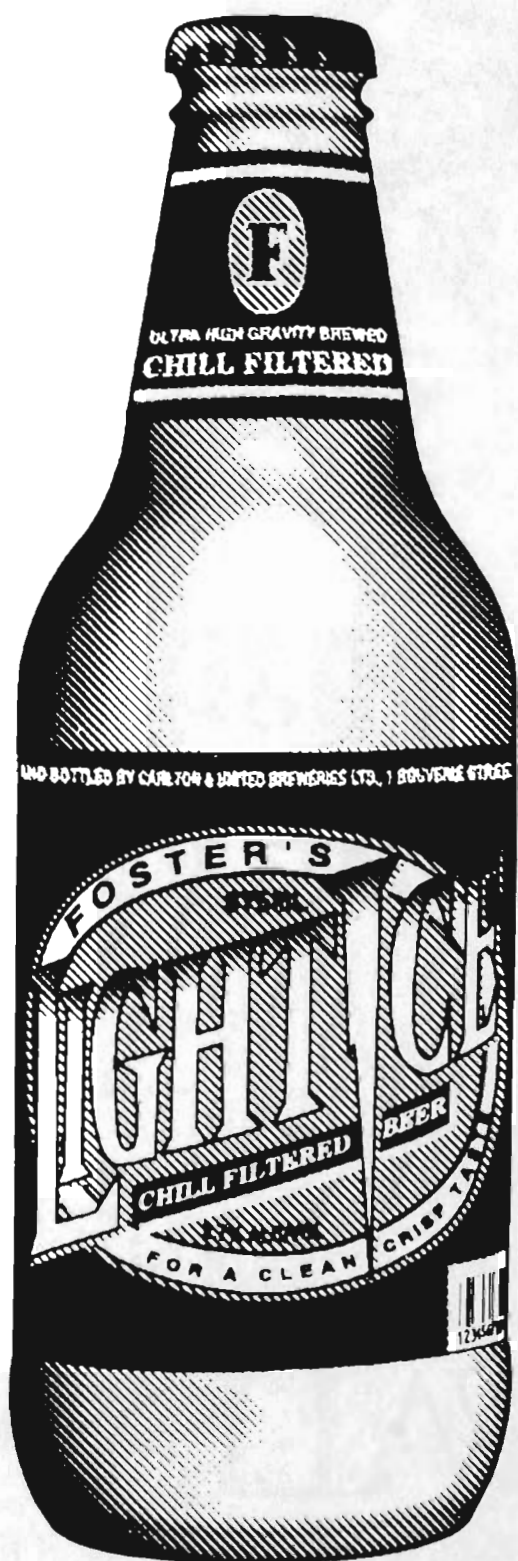

Class 78 EWE, 1 1/2 years old and under 2 1/2 years old.

- 160 Bennett & Simpson
- 161 Bennett & Simpson
- 162 Wilkinson, R L & D R

Class 79 EWE, 1 1/2 years old and over, closely and evenly shorn. Maximum wool length 4cm.

- 163 Bennett & Simpson
- 164 Wilkinson, D & D D
- 165 Wilkinson, R L & D R

Class 80 EWE, under 1 1/2 years old.

- 166 Bennett & Simpson
- 167 McClelland, A F
- 168 Waddell, R N
- 169 Waddell, R N
- 170 Wilkinson, R L & D R

Class 81 EWE, under 1 1/2 years old, closely and evenly shorn. Maximum wool length 4cm.

- 171 Bennett & Simpson
- 172 Waddell, R N

Class 82 PEN OF 2 EWES, under 1 1/2 years old.

- 173 McClelland, A F
- 174 Waddell, R N

Class 83 * THE WILKINSON WIRREANDA STUD**TROPHY FOR GROUP OF 1 RAM AND 2**

EWES, under 1 1/2 years, in the wool and bred by the exhibitor. Donated by D. & D.D. Wilkinson, "Warrunyea", Wangoom, 3279. Competition is limited to animals entered in the ordinary classes. To be won 3 times, not necessarily in succession before being won outright. The winners name will be engraved on the Trophy each year and an engraved memento will be awarded to each years winner. 1988, D.J. & R.M. Peddie; 1989, D.J. & R.M. Peddie; 1990, J. Armstrong & N. Hopkins; 1991, D. & D.D. Wilkinson; 1992, J. Armstrong & N. Hopkins; 1993 & 1994, No Award
No Entry

Class 84 *THE CHEVIOT SHEEPBREEDERS**ASSOCIATION OF AUSTRALIA TROPHY FOR GROUP OF 1 RAM AND 2 EWES, over 1 1/2 years, in the wool and bred by the exhibitor. Competition is limited to animals entered in the ordinary classes.**

To be won 3 times, not necessarily in succession before being won outright. The winners name will be engraved on the Trophy each year and an engraved memento will be awarded to each years winner. 1988, T.R. McClelland; 1989, J. Armstrong & N. Hopkins; 1990, J. Armstrong & N. Hopkins; 1991, J. Armstrong & N. Hopkins; 1992, J. Armstrong & N. Hopkins; 1993, J. Armstrong & N. Hopkins; 1994, No Award.

- 175 Bennett & Simpson

Class 85 * THE GRAYOAKS TROPHY for the Cheviot ewe, any age, with the Best Head, entered in the ordinary classes, presented by Messrs. J. Armstrong & N. Hopkins, "Grayoaks", Box 72, Apollo Bay.

- 176 Wilkinson, D & D D
- 177 Wilkinson, R L & D R

Class 86 * "PIONEER" TROPHY, for the Cheviot ram with Best Head, any age, entered in the Ordinary Classes. Presented by Mr. T.R. McCLELLAND, "Ellerslie Park", Tallygaroopna, Vic.

To be won three times, not necessarily in succession, before being won outright. Winners 1982, D.J. & R.M. Peddie; 1983, D.J. & R.M. Peddie; 1984, D. & D.D. Wilkinson; 1985, D. & D.D. Wilkinson; 1986, J. Armstrong & N. Hopkins; 1987, T.R. McClelland; 1988, T.R. McClelland; 1989, D. & D. Wilkinson (Won outright); 1990, J. Armstrong & N. Hopkins; 1991, J. Armstrong & N. Hopkins; 1992, J. Armstrong & N. Hopkins; (Won outright); 1993, J. Armstrong & N. Hopkins; J. Armstrong & N. Hopkins.

- 178 Wilkinson, D & D D
- 179 Wilkinson, R L & D R

Class 87 * GROUP OF 1 RAM & 2 EWES, any age, drawn from the ordinary classes.

The winner of this class is eligible to compete in the British Breed Interbreed Group.

- 180 Bennett & Simpson
- 181 Waddell, R N

The T.R. McClelland Memorial Trophy will be awarded to the BEST WOOLLED CHEVIOT. To be drawn from exhibits in the ordinary classes, with a limit of 2 entries per exhibitor.

HARRY H. PECK PERPETUAL TROPHY - for the exhibitor of the Best Ram under 1 1/2 years old, entered in the ordinary classes. For annual competition in the Sections for the various British Breeds of Sheep in rotation. A \$10 cheque will be awarded. Order of competition, Dorset Horns, Lincolns, Ryelands, Border Leicesters, Southdowns, Shropshires, English Leicester, Suffolks, Romneys, Cheviots.

CHEVIOT BREEDERS' PLATE - A Special Card and Ribbon will be awarded to the most successful Exhibitor in this Section where the Exhibitor is also the breeder of the prize-winning sheep. Awards in Classes 83 and 84 will not be taken into consideration when deciding this award. The method of deciding this award will be found in Regulation 133.

A \$35 CHEQUE PRESENTED BY THE AUSTRALIAN SOCIETY OF BREEDERS OF BRITISH SHEEP LTD. (VICTORIAN BRANCH), WILL BE AWARDED TO THE WINNER OF THE CHEVIOT BREEDERS' PLATE.

V.A.C.C. INSURANCE WILL PROVIDE \$100 TO THE WINNER OF THE MOST SUCCESSFUL EXHIBITOR AWARD.

CHAMPION PRIZES

CHAMPION CHEVIOT RAM, any age - Rosette and \$120 donated by Wesfarmers Dalgety Limited

The CAPE NELSON FARM TROPHY, provided by Mr. & Mrs. Peddie will be awarded to the exhibitor of the Champion Cheviot Ram.

RESERVE CHAMPION CHEVIOT RAM, any age - Rosette.

CHAMPION CHEVIOT EWE, any age - Rosette and \$80 donated by Wesfarmers Dalgety Limited

RESERVE CHAMPION CHEVIOT EWE, any age - Rosette,

Section 66 - Southdowns

Class 90 RAM, 2 1/2 years old and over.

- 182 Baker, G & N
- 183 Baker, G & N
- 184 Donnelly, G E & J I
- 185 Hooper, L & Sons

Class 91 RAM, 1 1/2 years old and under 2 1/2 years old.

- 186 Baker, G & N
- 187 Hooper, L & Sons

Class 92 RAM, 1 1/2 years old and under 2 1/2 years old, closely and evenly shorn.

- 188 Baker, G & N
- 189 Baker, G & N
- 190 Hooper, L & Sons
- 191 Kyle, I J & P R

Class 93 RAM, under 1 1/2 years old.

- 192 Badcock, F H & Son
- 193 Baker, G & N
- 194 Baker, G & N
- 195 Donnelly, G E & J I
- 196 Hooper, L & Sons
- 197 Hooper, L & Sons

Class 94 RAM, under 1 1/2 years old, closely and evenly shorn.

- 198 Badcock, F H & Son
- 199 Badcock, F H & Son
- 200 Baker, G & N
- 201 Baker, G & N
- 202 Hooper, L & Sons
- 203 Hooper, L & Sons
- 204 Moore, D M & M L
- 205 Moore, K & D
- 206 Parker, C & C
- 207 Smith, D

Class 95 PEN OF 2 RAMS, under 1 1/2 years old, closely and evenly shorn.

- 208 Baker, G & N
- 209 Hooper, L & Sons
- 210 Kyle, I J & P R
- 211 Moore, D M & M L
- 212 Moore, K & D

Class 96 *OBJECTIVE MEASUREMENT CLASS, Pen of two rams under 1 1/2 years old, closely and evenly shorn.

THE M.C. HERD PTY. LTD. TROPHY WILL BE PRESENTED, TO THE INDIVIDUAL RAM SCORING THE HIGHEST POINTS IN THIS CLASS.

The winning sheep will not be eligible for Championships.

(Method of Points Allocation - points should be allocated to each ram individually throughout, then the total points for both rams will represent the points for the Pen).

ENTRY FEE: EXHIBITORS IN THIS CLASS ARE REQUIRED TO PAY AN ADDITIONAL \$8.00 PER ENTRY TO COVER THE TOSHIBA ULTRASOUND MEASUREMENT COSTS. The measurements will be conducted by accredited Lambplan operators by the Department of Agriculture.

- 213 Baker, G & N
- 214 Hooper, L & Sons
- 215 Moore, K & D

THE "G.N. KING MEMORIAL TROPHY", for the best ram under 1 1/2 years old drawn from sheep entered in the ordinary classes, bred and exhibited by a member of the Southdown Breeders' Association of Victoria.

Presented by **BRUCE KING Esq., Cobden Vic.** The trophy to be won twice in succession or three times in all before being won outright. The winner's name will be engraved on the trophy each year. Previous winners: K. & D. Moore; 1984, G. & N. Baker; 1985, G. & N. Baker; 1986, K. & D. Moore; 1987, L. Hooper & Sons; 1988, L. Hooper & Sons (outright winner); 1989, K. & D. Moore; 1990, R. & M. Dickins; 1991, K. & D. Moore; 1992, K. & D. Moore (Won outright); 1993, L. Hooper & Sons; 1994, L. Hooper & Sons

Class 97 EWE, 1 1/2 years old and under 2 1/2 years old, woolly, visibly in lamb or with lamb of her own breed at foot

- 216 Baker, G & N
- 217 Cameron, Ms A & E
- 218 Cameron, Ms A & E
- 219 Hooper, L & Sons
- 220 Thorne, Miss B

Class 98 EWE, 1 1/2 years old and under 2 1/2 years old, closely and evenly shorn, visibly in lamb or with lamb of her own breed at foot

- 221 Baker, G & N
- 222 Baker, G & N
- 223 Hooper, L & Sons

Class 99 EWE, 1 1/2 years old and over, suckling her own progeny at foot. Both ewe and progeny to be judged.

- 224 Baker, G & N
- 225 Baker, G & N
- 226 Hooper, L & Sons

Class 100 EWE, 2 1/2 years old and over, suckling a lamb of her own breed at foot.

- 227 Baker, G & N
- 228 Baker, G & N
- 229 Hooper, L & Sons
- 230 Hooper, L & Sons

Class 101 EWE, under 1 1/2 years old

- 231 Baker, G & N
- 232 Baker, G & N
- 233 Cameron, Ms A & E
- 234 Cameron, Ms A & E
- 235 Hooper, L & Sons
- 236 Hooper, L & Sons

Class 102 EWE, under 1 1/2 years old, closely and evenly shorn.

- 237 Baker, G & N
- 238 Baker, G & N
- 239 Donnelly, G E & J I
- 240 Hooper, L & Sons
- 241 Hooper, L & Sons
- 242 Kyle, I J & P R

Class 103 PEN OF 2 EWES, under 1 1/2 years old.

- 243 Baker, G & N
- 244 Hooper, L & Sons

Class 104 PEN OF 2 EWES, under 1 1/2 years old, closely and evenly shorn.

- 245 Baker, G & N
- 246 Hooper, L & Sons
- 247 Kyle, I J & P R

A TROPHY presented by the **SOUTHDOWN BREEDERS' ASSOCIATION of VICTORIA**, will be awarded annually for the **BEST EWE UNDER 1 1/2 YEARS OLD** drawn from sheep entered in the ordinary Classes, bred and exhibited by a member of the Southdown Breeders' Association of Victoria..

Class 105 * GROUP OF 1 RAM AND 2 EWES, over 1 1/2 years. Competition is limited to animals entered in the ordinary classes.

- 248 Baker, G & N
- 249 Hooper, L & Sons

Class 106 * THE "SOUTHDOWN BREEDERS"

CHALLENGE TROPHY, for the best group of Southdowns consisting of one ram and two ewes, under 1 1/2 years old, bred by and the property of the Exhibitor (Special). Competition is limited to animals entered in the ordinary classes. Presented by the Southdown Breeders' Association of Victoria.

The Trophy will become the absolute property of the Exhibitor winning it three times in succession or five times at intervals.

The name of the winning Exhibitor will be engraved on the Trophy each year. Winners: 1978, L. Hooper & Sons; 1979, Keith G. McIntosh; 1980, L. Hooper & Sons; 1981, G. & N. Baker; 1982, L. Hooper & Sons; 1983, K.G. McIntosh & Sons; 1984, G. & N. Baker; 1985, G. & N. Baker; 1986, L. Hooper & Sons; 1987, K.G. McIntosh & Sons; 1988, L. Hooper & Sons (outright winner); 1989, L. Hooper & Sons; 1990, L. Hooper & Sons; 1991, I.J. & Mrs. P.R. Kyle; 1992, G. & N. Baker; 1993, L. Hooper & Sons; 1994, L. Hooper & Sons.

250 Baker, G & N

251 Hooper, L & Sons

252 Kyle, I J & P R

Class 107 * GROUP OF 1 RAM & 2 EWES, any age, drawn from the ordinary classes.

The winner of this class is eligible to compete in the British Breed Interbreed Group.

253 Baker, G & N

254 Hooper, L & Sons

255 Kyle, I J & P R

SOUTHDOWN BREEDERS' PLATE - A Special Card and Ribbon will be awarded to the most successful Exhibitor in this Section where the Exhibitor is also the breeder of the prize-winning sheep. Awards in Trophy Classes will not be taken into consideration when deciding this award. The method of deciding this award will be found in Regulation 133.

A \$35 CHEQUE PRESENTED BY THE AUSTRALIAN SOCIETY OF BREEDERS OF BRITISH SHEEP LTD. (VICTORIAN BRANCH), WILL BE AWARDED TO THE WINNER OF THE SOUTHDOWN BREEDERS' PLATE.

V.A.C.C. INSURANCE WILL PROVIDE \$100 TO THE WINNER OF THE SOUTHDOWN BREEDERS PLATE.

CHAMPION PRIZES

CHAMPION SOUTHDOWN RAM, any age - Rosette and \$120 donated by Wesfarmers Dalgety Limited

RESERVE CHAMPION SOUTHDOWN RAM, any age - Rosette.

CHAMPION SOUTHDOWN EWE, any age - Rosette and \$80 donated by Wesfarmers Dalgety Limited

RESERVE CHAMPION SOUTHDOWN EWE, any age - Rosette.

Section 67 - Shropshires

Class 110 RAM, 1 1/2 years old and over, shorn.

256 Beard, J H A & L

Class 111 RAM, under 1 1/2 years old.

257 Baker, G & N

258 Beard, J H A & L

Class 112 PEN OF 2 RAMS, under 1 1/2 years old.

No Entry

Class 113 EWE, 1 1/2 years old and over, shorn. If over 2 1/2 years the ewe must have a lamb of her own breed at foot.

259 Beard, J H A & L

Class 114 EWE, under 1 1/2 years old.

260 Baker, G & N

261 Beard, J H A & L

Class 115 * THE "THOMAS J. BURBURY" SHROPSHIRE SIRE'S MEMORIAL CUP for the best two ewes and one ram, under 1 1/2 years old (entered in the ordinary classes), the progeny of one sire, bred by and the property of the Exhibitor. This Cup, subscribed for by the Shropshire breeders throughout the Commonwealth, is to be competed for in perpetuity and remain the property of the Company.

A \$20 cheque presented by THE AUSTRALIAN SOCIETY OF BREEDERS OF BRITISH SHEEP LTD. (VICTORIAN BRANCH), will be awarded to this year's winner in the above Class.

262 Beard, J H A & L

Class 116 * GROUP OF 1 RAM & 2 EWES, any age, drawn from the ordinary classes.

The winner of this class is eligible to compete in the British Breed Interbreed Group.

263 Beard, J H A & L

SHROPSHIRE BREEDERS' PLATE - A Special Card and Ribbon will be awarded to the most successful Exhibitor in this Section where the Exhibitor is also the breeder of the prize-winning sheep. Awards in Trophy Classes will not be taken into consideration when deciding this award. The method of deciding this award will be found in Regulation 133.

A \$35 CHEQUE PRESENTED BY THE AUSTRALIAN SOCIETY OF BREEDERS OF BRITISH SHEEP LTD. (VICTORIAN BRANCH), WILL BE AWARDED TO THE WINNER OF THE SHROPSHIRE BREEDERS' PLATE.

V.A.C.C. INSURANCE WILL PROVIDE \$100 TO THE WINNER OF THE MOST SUCCESSFUL EXHIBITOR AWARD.

CHAMPION PRIZES

CHAMPION SHROPSHIRE RAM, any age - Rosette and \$120 donated by Wesfarmers Dalgety Limited

RESERVE CHAMPION SHROPSHIRE RAM, any age - Rosette.

CHAMPION SHROPSHIRE EWE, any age - Rosette and \$80 donated by Wesfarmers Dalgety Limited

RESERVE CHAMPION SHROPSHIRE EWE, any age - Rosette.

Section 68 - Suffolks

Class 120 RAM, over 1 1/2 years old, closely and evenly shorn.

264 B D Suffolks

265 Turner, M & J

266 Turner, M & J

Class 121 RAM, under 1 1/2 years old.

267 Day, A E & Sons

268 Ferguson, D G & C J & Sons

269 Greed, R H, M J & C W

270 Ridgell Downs Partnership

271 Speirs, R N & B A

272 Summers, R K & J A

273 Turner, M & J

Class 122 * OBJECTIVE MEASUREMENT CLASS, RAM under 1 1/2 years old, closely and evenly shorn, entered in the ordinary classes. Birth date to be stated on entry form.

The winning sheep will not be eligible for Championships unless it has won its ordinary class.

THE "GLENHOLME TROPHY" donated by Mr. G. Melano, M.S. 371, Stricklands Rd., Greenmount Qld. 4359 will be awarded to the winner of this class.

ENTRY FEE: EXHIBITORS IN THIS CLASS ARE REQUIRED TO PAY AN ADDITIONAL \$8.00 PER ENTRY TO COVER THE TOSHIBA ULTRASOUND MEASUREMENT COSTS.

The measurements will be conducted by accredited Lambplan operators by the Department of Agriculture.

274 Day, A E & Sons

275 Ferguson, D G & C J & Sons

276 Greed, R H, M J & C W

277 Greed, R H, M J & C W

278 Holborow, Mrs M N

279 Narambah Partnership

280 Ridgell Downs Partnership

281 Speirs, R N & B A

282 Summers, R K & J A

283 Summers, R K & J A

Class 123 * OBJECTIVE MEASUREMENT CLASS,

WOOLLY RAM, under 1 1/2 years old, entered in the ordinary classes. Birth date to be stated on entry form.

THE "ALKOOMIE TROPHY" donated by Mr. & Mrs. R. Speirs, "Alkoomie", Drumborg, Box 242, Heywood, Vic., will be awarded to the winner of this class.

ENTRY FEE: EXHIBITORS IN THIS CLASS ARE REQUIRED TO PAY AN ADDITIONAL \$8.00 PER ENTRY TO COVER THE TOSHIBA ULTRASOUND MEASUREMENT COSTS. The measurements will be conducted by accredited Lambplan operators by the Department of Agriculture.

- 284 Day, A E & Sons
- 285 Ferguson, D G & C J & Sons
- 286 Greed, R H, M J & C W
- 287 Ridgell Downs Partnership
- 288 Speirs, R N & B A
- 289 Summers, R K & J A
- 290 Summers, R K & J A

Class 124 RAM, under 1 1/2 years old, closely and evenly shorn.

- 291 Day, A E & Sons
- 292 Ferguson, D G & C J & Sons
- 293 Greed, R H, M J & C W
- 294 Greed, R H, M J & C W
- 295 Holborow, Mrs M N
- 296 Holborow, Mrs M N
- 297 Narambah Partnership
- 298 Ridgell Downs Partnership
- 299 Speirs, R N & B A
- 300 Speirs, R N & B A
- 301 Summers, R K & J A
- 302 Summers, R K & J A
- 303 Turner, M & J
- 304 Turner, M & J

Class 125 PEN OF 2 RAMS, under 1 1/2 years old.

- 305 Day, A E & Sons
- 306 Greed, R H, M J & C W
- 307 Summers, R K & J A

Class 126 PEN OF 2 RAMS, under 1 1/2 years old, closely and evenly shorn.

- 308 Day, A E & Sons
- 309 Ferguson, D G & C J & Sons
- 310 Summers, R K & J A
- 311 Turner, M & J

Class 127 EWE, 2 1/2 years old and over, closely and evenly shorn, suckling a lamb of her own breed at foot.

- 312 B D Suffolks
- 313 Greed, R H, M J & C W
- 314 Holborow, Mrs M N
- 315 Speirs, R N & B A
- 316 Summers, R K & J A
- 317 Turner, M & J

Class 128 EWE, over 1 1/2 years old and under 2 1/2 years old, closely and evenly shorn, suckling a lamb of her own breed at foot.

- 318 B D Suffolks
- 319 Speirs, R N & B A
- 320 Summers, R K & J A
- 321 Turner, M & J

Class 129 EWE, under 1 1/2 years old.

- 322 Ferguson, D G & C J & Sons
- 323 Greed, R H, M J & C W
- 324 Speirs, R N & B A
- 325 Summers, R K & J A
- 326 Turner, M & J

Class 130 EWE, under 1 1/2 years old, closely and evenly shorn.

- 327 Ferguson, D G & C J & Sons
- 328 Ferguson, D G & C J & Sons
- 329 Greed, R H, M J & C W
- 330 Narambah Partnership
- 331 Narambah Partnership
- 332 Speirs, R N & B A
- 333 Summers, R K & J A
- 334 Summers, R K & J A

Class 131 PEN OF 2 EWES, under 1 1/2 years old.

- 335 Summers, R K & J A

Class 132 PEN OF 2 EWES, under 1 1/2 years old, closely and evenly shorn.

- 336 Summers, R K & J A

Class 133 * STONEHAVEN TROPHY", for a Group of 1 Suffolk ram and 2 ewes, under 1 1/2 years, closely and evenly shorn, and entered in the Ordinary Classes. Presented by Richard Shipp & Son. This trophy is to be won three times, not necessarily in succession before being won outright. Annual winners: 1983, M. & J. Turner; 1984, B.A. Lang; 1985, G.B. & J. Gale; 1986, B.A. Lang; 1987, Narambah Partnership; 1988, G.E. Pfeiffer & Son; 1989, J. & J.E. Spry; 1990, A. Frick; 1991, J. & J.E. Spry; 1992, J. & J.E. Spry (Won outright); 1993, J. Spry; 1994, J. Spry.

- 337 Narambah Partnership
- 338 Summers, R K & J A

Class 134 * "SUFFOLK SHEEP BREEDERS

ASSOCIATION OF VICTORIA TROPHY", - for a Group of 1 ram and 2 ewes, under 1 1/2 years, to be bred and exhibited by a Victorian breeder. Exhibits may be shorn or unshorn and entered in the Ordinary Classes.

- 339 Greed, R H, M J & C W
- 340 Narambah Partnership
- 341 Speirs, R N & B A

Class 135 * "ST. EDMUNDS TROPHY", presented by P.H. & I.R. Johns for Suffolk Sire's Progeny Group to consist of 3 sheep under 1 1/2 years old, bred by the Exhibitor and entered in the Ordinary Classes. Both sexes to be represented and the sire's prefix, number and individual registration number to be forwarded to the Company.

- 342 Ferguson, D G & C J & Sons
- 343 Greed, R H, M J & C W
- 344 Speirs, R N & B A
- 345 Summers, R K & J A
- 346 Turner, M & J

Class 136 *GROUP OF 1 RAM & 2 EWES, any age, drawn from the ordinary classes. The winner of this class is eligible to compete in the British Breed Interbreed Group.

- 347 Ferguson, D G & C J & Sons
- 348 Greed, R H, M J & C W
- 349 Narambah Partnership
- 350 Speirs, R N & B A
- 351 Summers, R K & J A

SUFFOLK BREEDERS' PLATE - A Special Card and Ribbon will be awarded to the most successful Exhibitor in this Section where the Exhibitor is also the breeder of the prize-winning sheep. Awards in Trophy Classes will not be taken into consideration when deciding this award. The method of deciding this award will be found in Regulation 133.

A \$35 CHEQUE PRESENTED BY THE AUSTRALIAN SOCIETY OF BREEDERS OF BRITISH SHEEP LTD. (VICTORIAN BRANCH), WILL BE AWARDED TO THE WINNER OF THE SUFFOLK BREEDERS' PLATE.

V.A.C.C. INSURANCE WILL PROVIDE \$100 TO THE WINNER OF THE SUFFOLK BREEDERS PLATE..

CHAMPION PRIZES

CHAMPION SUFFOLK RAM, any age - Rosette and \$120 donated by Wesfarmers Dalgety Limited

RESERVE CHAMPION SUFFOLK RAM, any age - Rosette.

CHAMPION SUFFOLK EWE, any age - Rosette and \$80 donated by Wesfarmers Dalgety Limited

RESERVE CHAMPION SUFFOLK EWE, any age - Rosette.

Section 69 - Dorset Horns Centenary Year 1895-1995

DORSET HORN ENTRIES MAY HAVE THEIR HORNS CUT AT EYE LEVEL (DE-HORNED)

NOTE: The lamb with ewe entered in the "Ewe and Lamb Class" may also be entered in the "Lamb Class", i.e. Nos., 146 or 153.

Class 140 RAM, 1 1/2 years old and over, closely and evenly shorn.
No Entry

Class 141 RAM, under 1 1/2 years old.

- 352 Dixon, E C & J E
- 353 Vanston, G B & Sons

Class 142 PEN OF 2 RAMS, under 1 1/2 years old. THE AUSTRALIAN DORSET HORN BREEDERS' ASSOCIATION, will present a Trophy to the winner of this class.

- 354 Deloraine Dorsets
- 355 Vanston, G B & Sons

Class 143 THE "W.J. DAWKINS" MEMORIAL TROPHY, presented by the late W.J. DAWKINS, O.B.E., for a Dorset Horn Ram under 1 1/2 years old. To be machine shorn not more than 28 days and not less than 14 days prior to judging; Standard combs to be used and the ram must not be trimmed at all. Prizes: 1st, 2nd and 3rd Prize Cards and Sashes will be awarded to the placegetters.

THE TOSHIBA ULTRASOUND MACHINE WILL BE USED IN THIS CLASS. EXHIBITORS ARE REQUIRED TO PAY AN ADDITIONAL \$8.00 PER ENTRY TO COVER THE TOSHIBA ULTRASOUND MEASUREMENT COSTS.

Each year the winner's name will be engraved on a perpetual Shield. The balance of the trophy, \$200, has been invested with the Company, and the interest thereon will be accumulated until the award has been won three times by the same exhibitor.

A cheque to the value of the accumulated interest will then be presented to that Exhibitor.

After one Exhibitor has won the award three times, competition will re-commence and previous wins will not count. Entries in Class 142 are limited to one from each exhibitor.

Winners: 1978, J.T. & J. Yates; 1979, J.T. & J. Yates; 1980, Rumler Bros.; 1981, J.A. & M.Y. Gilmore; 1982, J.T. Yates Pty. Ltd; 1983, J.T. Yates Pty. Ltd; 1984, R.W. & D. Hawken; 1985, R.W. & D. Hawken; 1986, Pinewalla Dorset Stud; 1987, G.B. Vanston; 1988, E.C. & J.E. Dixon; 1989, E.C. & J.E. Dixon; 1990, R.W. & D. Hawken; 1991, E.C. & J.E. Dixon; 1992, T. D. & S. E. McGoldrick; 1993, E.C. & J.E. Dixon; 1994, E.C. & J.E. Dixon.

356 Deloraine Dorsets

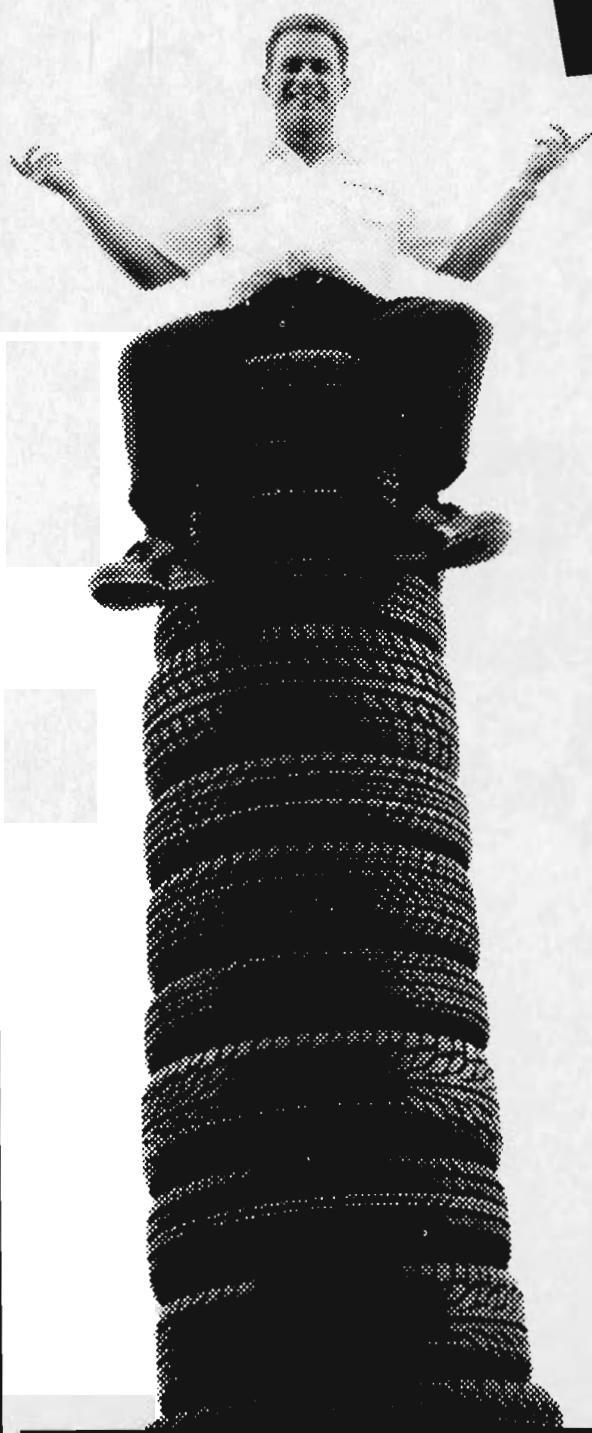
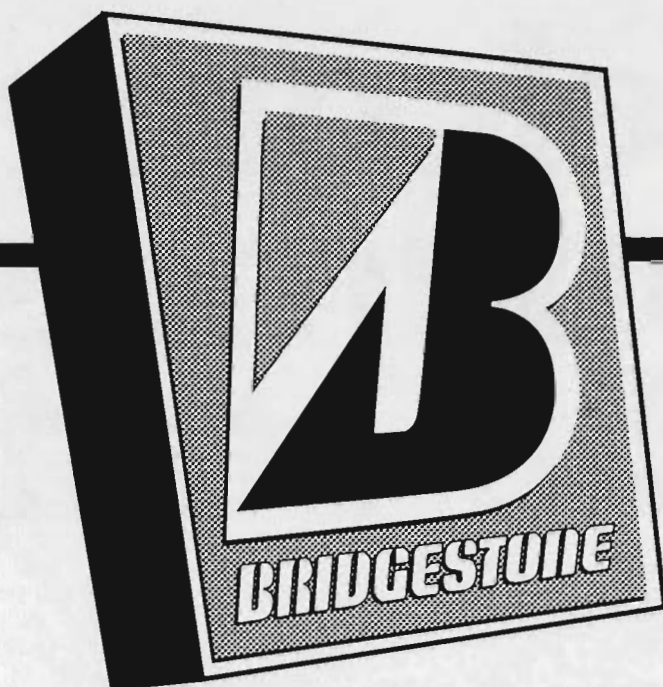

We're sitting on over 200 different tyres.

*Bridgestone has over 200 different
tyres and 40 different tread
patterns. So we guarantee to have
the right tyre for your car, and your
driving conditions. Call us now...*

THAT'S CONFIDENCE WITH A CAPITAL 'B'

131 229

For automatic connection to your nearest outlet

BRIDGESTONE TYRE CENTRES

Welcome to Melbourne's new radio station!



Glenn Miller



Nat King Cole



Magic

693AM

Unforgettable songs from the 40s, 50s and 60s



Connie Francis



Louis Armstrong



Perry Como



Johnny Young

It's bright. It's lively. It's warm and friendly. It's Melbourne's exciting new AM station with unforgettable songs from the 40s, 50s and 60s. Presented by some of Australia's favourite names: Johnny Young at Breakfast. John O'Donnell on Morning, Mark Carter in the Afternoon and Brendan McGreal at night. All your favourite songs. All your favourite friends. Tune to Magic 693AM.

1st on the dial for football

Radio's hottest footy call! Kevin Bartlett, Sam Kekovich, Steven Quartermain and Tony Shaw bring all the AFL action every Friday, Saturday and Sunday.

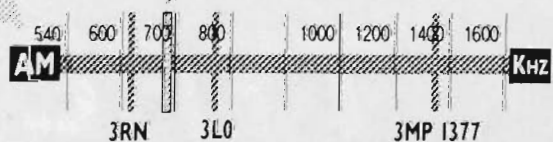

Class 144 THE NEIL BUZZA MEMORIAL TROPHY, FOR A RAM, under 1 1/2 years old, closely and evenly shorn. The class will be split into 2 divisions:

- A. For rams showing not more than 2 teeth.
- B. For rams showing milk teeth, born after 1st August.

- 357 Gilmore, J A & M Y & Sons
- 358 Vanston, G B & Sons
- 359 Deloraine Dorsets

The Neil Buzza Memorial Trophy to be awarded to the winner of Division A.

Class 145 PEN OF 2 RAMS, under 1 1/2 years old, closely and evenly shorn.

- 360 Vanston, G B & Sons

Class 146 RAM LAMB, dropped after 1st April, of year of Show.

- 361 Deloraine Dorsets

Class 147 RAM, under 1 1/2 years old, closely and evenly shorn, for rams showing milk teeth, born after 1st August.

No Entry

Class 148 EWE, over 1 1/2 years old, closely and evenly shorn and suckling her own progeny at foot - both ewe and progeny to be judged. Date of birth of lamb to be stated on entry form.

- 362 Deloraine Dorsets

Class 149 EWE, under 1 1/2 years old.

- 363 Dixon, E C & J E
- 364 Vanston, G B & Sons

Class 150 PEN OF 2 EWES, under 1 1/2 years old.

- 365 Vanston, G B & Sons

Class 151 EWE, under 1 1/2 years old, closely and evenly shorn.

- 366 Dixon, E C & J E
- 367 Vanston, G B & Sons

Class 152 PEN OF 2 EWES, under 1 1/2 years old, closely and evenly shorn.

- 368 Vanston, G B & Sons

Class 153 EWE LAMB, dropped after 1st April, of year of Show.

- 369 Deloraine Dorsets

Class 154 * GROUP OF 1 RAM & 2 EWES, any age, drawn from the ordinary classes. The winner of this class is eligible to compete in the British Breed Interbreed Group.

THE AUSTRALIAN DORSET HORN BREEDERS' ASSOCIATION will present a \$20 Trophy and Sash annually to the winner of the above Class.

- 370 Dixon, E C & J E
- 371 Vanston, G B & Sons

Class 155 * PEN OF 2 DORSET HORN SHEEP consisting of a Ram & Ewe to be drawn from existing classes.

- 372 Dixon, E C & J E

SIR KENNETH & LADY LUKE MEMORIAL TROPHY, for Ram, any age, drawn from sheep entered in the ordinary classes, bred and exhibited by a member of the Victorian Dorset Horn Breeders' Association.

DORSET HORN BREEDERS' PLATE - A Special Card and Ribbon will be awarded to the most successful Exhibitor in this Section where the Exhibitor is also the breeder of the prize-winning sheep. Awards in Trophy Classes will not be taken into consideration when deciding this award. The method of deciding this award will be found in Regulation 133.

A \$35 CHEQUE PRESENTED BY THE AUSTRALIAN SOCIETY OF BREEDERS OF BRITISH SHEEP LTD. (VICTORIAN BRANCH), WILL BE AWARDED TO THE WINNER OF THE DORSET HORN BREEDERS' PLATE.

V.A.C.C. INSURANCE WILL PROVIDE \$100 TO THE WINNER OF THE MOST SUCCESSFUL EXHIBITOR AWARD.

CHAMPION PRIZES

CHAMPION DORSET HORN RAM, any age - Rosette and \$120 donated by Wesfarmers Dalgety Limited, and a trophy provided by the Australian Dorset Horn Association.

ALAN KNIGHT MEMORIAL TROPHY, subscribed by Mr. T.S. AUSTIN AND MEMBERS OF THE VICTORIAN DORSET HORN BREEDERS' ASSOCIATION, will be awarded for the Champion Dorset Horn Ram. The Trophy to be competed for in perpetuity, and the winner's name engraved on it each year.

RESERVE CHAMPION DORSET HORN RAM, any age - Rosette.

CHAMPION DORSET HORN EWE, any age - Rosette and \$80 donated by Wesfarmers Dalgety Limited, and a trophy provided by the AUSTRALIAN DORSET HORN ASSOCIATION.

RESERVE CHAMPION DORSET HORN EWE, any age - Rosette.

Section 70 - Ryelands

Class 160 RAM, over 1 1/2 years old.

- 373 Walter, O L

Class 161 RAM, over 1 1/2 years old, closely and evenly shorn.

- 374 Walter, O L

Class 162 RAM, under 1 1/2 years old.

No Entry

Class 163 PEN OF 2 RAMS, under 1 1/2 years old.

No Entry

Class 164 PEN OF 2 RAMS, under 1 1/2 years old, closely and evenly shorn.

No Entry

17 SHEEP

Class 165 RAM, under 1 1/2 years old, closely and evenly shorn.

- 375 Wade, N L & D R
- 376 Wade, N L & D R
- 377 Walter, O L

Class 166 THE "T.H. PAYNE" MEMORIAL CUP and \$40 cash prize, presented by the late T.E.N. PAYNE, will be awarded for the best Ryeland Ram and Ewe, 1 1/2 years and under 2 1/2 years old, bred by Exhibitor, under the following conditions:

1. The sheep to be closely and evenly shorn all over, after 1st July and before 14th July, 1994.
 2. In judging, the judge shall pay particular attention to see that the wool is of typical Ryeland character.
 3. The Cup to be competed for in perpetuity, and the winner's name to be engraved on it each year.
- No Entry

Class 167 EWE, over 2 1/2 years old with a lamb of her own breed at foot.
No Entry

Class 168 EWE, over 1 1/2 years and under 2 1/2 years old with a lamb of her own breed at foot.

- 378 Walter, O L
- 379 Walter, O L

Class 169 EWE, under 1 1/2 years old.
380 Walter, O L

Class 170 PEN OF 2 EWES, under 1 1/2 years old.
No Entry

Class 171 PEN OF 2 EWES, under 1 1/2 years old, closely and evenly shorn.
No Entry

Class 172 EWE, under 1 1/2 years old, closely and evenly shorn.
No Entry

Class 173 * RYELAND SIRE AND PROGENY GROUP, The group to consist of 1 ram and 1 ewe, under 1 1/2 years old, and their sire. Competition is limited to animals entered in the ordinary classes.
No Entry

Class 174 * "BURNWOOD" TROPHY, for the Best Group of Ryeland; The Group shall consist of One Ram and Two Ewes under 1 1/2 years of age, bred by Exhibitor, and entered in the ordinary classes. Donated by MIRNOO PARTNERS, this trophy will be offered for competition annually.
No Entry

Class 175 * GROUP OF 1 RAM & 2 EWES, any age, drawn from the ordinary classes. The winner of this class is eligible to compete in the British Breed Interbreed Group.

- 381 Walter, O L

T.A. MEAKLIM MEMORIAL PRIZE - A \$20 cheque will be awarded to the Most Successful Exhibitor. For annual competition in various British Breed Sections in rotation. The order of the competition will be Lincolns, Shropshires, Hampshire Downs, Suffolks, Dorset Downs, Border Leicesters, Cheviots, Romneys, Southdowns, Ryelands, English Leicesters, Dorset Horns.

RUSLIN RYELAND AWARD donated by Richard Wear & family of England, in recognition of the magnificent hospitality they received when he judged the Ryeland Award in 1984:

The sum of \$200 is invested with the Australian Ryeland Breeders Assoc. Inc., The interest on which will provide cash prizes for the Best Individual Ryeland, under 1 1/2 years, male or female, woolly or shorn.

RYELAND BREEDERS' PLATE - A Special Card and Ribbon will be awarded to the most successful Exhibitor in this Section where the Exhibitor is also the breeder of the prize-winning sheep. Awards in Trophy Classes and Class 174 will not be taken into consideration when deciding this award. The method of deciding this award will be found in Regulation 133.

A \$35 CHEQUE PRESENTED BY THE AUSTRALIAN SOCIETY OF BREEDERS OF BRITISH SHEEP LTD. (VICTORIAN BRANCH), WILL BE AWARDED TO THE WINNER OF THE RYELAND BREEDERS' PLATE.

V.A.C.C. INSURANCE WILL PROVIDE \$100 TO THE WINNER OF THE MOST SUCCESSFUL EXHIBITOR AWARD.

CHAMPION PRIZES

CHAMPION RYELAND RAM, any age - Rosette and \$120 donated by Wesfarmers Dalgety Limited

RESERVE CHAMPION RYELAND RAM, any age - Rosette.
CHAMPION RYELAND EWE, any age - Rosette and \$80 donated by Wesfarmers Dalgety Limited

RESERVE CHAMPION RYELAND EWE, any age - Rosette.

THE JOHN MCINTOSH MEMORIAL TROPHY donated by Mr. Ian McIntosh will be awarded to the Supreme Champion Ryeland Sheep.

Section 71 - Hampshire Downs

Class 180 RAM, 1 1/2 years old and over, closely and evenly shorn.
No Entry

Class 181 RAM, under 1 1/2 years old.

- 382 McCarthy, G & S
- 383 Summers, R K & J A

18 SHEEP

Class 182 RAM, under 1 1/2 years old, closely and evenly shorn.

- 384 Funke, S & R
- 385 McCarthy, G & S
- 386 Summers, R K & J A
- 387 Summers, R K & J A

Class 183 PEN OF 2 RAMS, under 1 1/2 years old, closely and evenly shorn.

- 388 Funke, S & R

Class 184 EWE, 1 1/2 years old and over, closely and evenly shorn. If over 2 1/2 years the ewe must be suckling a lamb of her own breed at foot.

No Entry

Class 185 EWE, under 1 1/2 years old.

- 389 Funke, S & R
- 390 McCarthy, G & S
- 391 Summers, R K & J A

Class 186 EWE, under 1 1/2 years old, closely and evenly shorn.

- 392 Funke, S & R
- 393 McCarthy, G & S
- 394 Summers, R K & J A

Class 187 PEN OF 2 EWES, under 1 1/2 years old, closely and evenly shorn.

- 395 Funke, S & R

Class 188 * OBJECTIVE MEASUREMENT CLASS, WOOLLY OR SHORN RAM, not exceeding 1 1/2 years old, entered in the ordinary classes. Birth date to be stated on entry form.

A TROPHY WILL BE PRESENTED ANNUALLY BY THE AUSTRALIAN HAMPSHIRE DOWN BREEDERS ASSOCIATION TO THE WINNER OF THIS CLASS.

The winning sheep will not be eligible for Championships unless it has won its ordinary class.

ENTRY FEE: EXHIBITORS IN THIS CLASS ARE REQUIRED TO PAY AN ADDITIONAL \$8.00 PER ENTRY TO COVER THE TOSHIBA ULTRASOUND MEASUREMENT COSTS. The measurements will be conducted by accredited Lambplan operators by the Department of Agriculture.

- 396 Funke, S & R
- 397 McCarthy, G & S
- 398 Summers, R K & J A
- 399 Summers, R K & J A

Class 189 * BEST PAIR OF RAM AND EWE entered in ordinary classes.

- 400 Funke, S & R
- 401 McCarthy, G & S
- 402 Summers, R K & J A

Class 190 * GROUP OF 1 RAM & 2 EWES, any age, drawn from the ordinary classes. The winner of this class is eligible to compete in the British Breed Interbreed Group.

- 403 Funke, S & R
- 404 Summers, R K & J A

HAMPSHIRE DOWN BREEDERS' PLATE - A Special Card and Ribbon will be awarded to the most successful Exhibitor in this Section where the Exhibitor is also the breeder of the prize-winning sheep. Awards in Trophy Classes or Class 188 will not be taken into consideration when deciding this award. The method of deciding this award will be found in Regulation 133.

A \$35 CHEQUE PRESENTED BY THE AUSTRALIAN SOCIETY OF BREEDERS OF BRITISH SHEEP LTD. (VICTORIAN BRANCH), WILL BE AWARDED TO THE WINNER OF THE HAMPSHIRE DOWN BREEDERS' PLATE.

VACC INSURANCE WILL PROVIDE \$100 TO THE WINNER OF THE MOST SUCCESSFUL EXHIBITOR AWARD.

CHAMPION PRIZES

CHAMPION HAMPSHIRE DOWN RAM, any age - Rosette and \$120 donated by Wesfarmers Dalgety Limited

RESERVE CHAMPION HAMPSHIRE DOWN RAM, any age - Rosette.

CHAMPION HAMPSHIRE DOWN EWE, any age - Rosette and \$80 donated by Wesfarmers Dalgety Limited

RESERVE CHAMPION HAMPSHIRE DOWN EWE, any age - Rosette.

Section 72 - Dorset Downs

Class 191 RAM, 1 1/2 years old and over, closely and evenly shorn.

- 405 Eccles, J & J & Family
- 406 Turnbull, W & Sons
- 407 Turnbull, W & Sons

Class 192 RAM, under 1 1/2 years old, closely and evenly shorn.

- 408 Eccles, J & J & Family
- 409 Eccles, J & J & Family
- 410 Turnbull, W & Sons

Class 193 PEN OF 2 RAMS, under 1 1/2 years old, closely and evenly shorn.

No Entry

Class 194 EWE, 1 1/2 years old and over, closely and evenly shorn. If over 2 1/2 years the ewe must be suckling a lamb of her own breed at foot.

- 411 Eccles, J & J & Family
- 412 Eccles, J & J & Family
- 413 Turnbull, W & Sons
- 414 Turnbull, W & Sons

Class 195 EWE, under 1 1/2 years old, closely and evenly shorn.

- 415 Eccles, J & J & Family
- 416 Eccles, J & J & Family
- 417 Turnbull, W & Sons
- 418 Turnbull, W & Sons

Class 196 PEN OF 2 EWES, under 1 1/2 years old, closely and evenly shorn.

- 419 Eccles, J & J & Family
- 420 Turnbull, W & Sons

Class 197* OBJECTIVE MEASUREMENT CLASS, WOOLLY OR SHORN RAM, not exceeding 1 1/2 years old, entered in the ordinary classes. Birth date to be stated on entry form.

ENTRY FEE: EXHIBITORS IN THIS CLASS ARE REQUIRED TO PAY AN ADDITIONAL \$8.00 PER ENTRY TO COVER THE TOSHIBA ULTRASOUND MEASUREMENT COSTS. The measurements will be conducted by accredited Lambplan operators by the Department of Agriculture.

- 421 Eccles, J & J & Family
- 422 Eccles, J & J & Family
- 423 Turnbull, W & Sons

Class 198 * GROUP OF 1 RAM & 2 EWES, any age, drawn from the ordinary classes. The winner of this class is eligible to compete in the British Breed Interbreed Group.

- 424 Eccles, J & J & Family
- 425 Turnbull, W & Sons

DORSET DOWN BREEDERS' PLATE - A Special Card and Ribbon will be awarded to the most successful Exhibitor in this Section where the Exhibitor is also the breeder of the prize-winning sheep. Awards in Trophy Classes or Class 197 will not be taken into consideration when deciding this award. The method of deciding this award will be found in Regulation 133.

A \$35 CHEQUE PRESENTED BY THE AUSTRALIAN SOCIETY OF BREEDERS OF BRITISH SHEEP LTD. (VICTORIAN BRANCH), WILL BE AWARDED TO THE WINNER OF THE DORSET DOWN BREEDERS' PLATE.

VACC INSURANCE WILL PROVIDE \$100 TO THE WINNER OF THE MOST SUCCESSFUL EXHIBITOR AWARD.

CHAMPION PRIZES

CHAMPION DORSET DOWN RAM, any age - Rosette and \$120 donated by Wesfarmers Dalgety Limited
RESERVE CHAMPION DORSET DOWN RAM, any age - Rosette.

CHAMPION DORSET DOWN EWE, any age - Rosette and \$80 donated by Wesfarmers Dalgety Limited
RESERVE CHAMPION DORSET DOWN EWE, any age - Rosette.

Section 73 - Wiltshire Horns

Class 200 RAM, 1 1/2 years old and over.
 No Entry

Class 201 RAM, under 1 1/2 years old.
 No Entry

Class 202 EWE, 1 1/2 years old and over. If over 2 1/2 years the ewe must be suckling a lamb of her own breed at foot.
 No Entry

Class 203 EWE, under 1 1/2 years old.
 No Entry

Class 204 * GROUP OF 1 RAM & 2 EWES, any age, drawn from the ordinary classes. The winner of this class is eligible to compete in the British Breed Interbreed Group.
 No Entry

WILTSHIRE HORN BREEDERS' PLATE - A Special Card and Ribbon will be awarded to the most successful Exhibitor in this Section where the Exhibitor is also the breeder of the prize-winning sheep. Awards in Trophy Classes will not be taken into consideration when deciding this award. The method of deciding this award will be found in Regulation 133.

A \$35 CHEQUE PRESENTED BY THE AUSTRALIAN SOCIETY OF BREEDERS OF BRITISH SHEEP LTD. (VICTORIAN BRANCH), WILL BE AWARDED TO THE WINNER OF THE WILTSHIRE HORN BREEDERS' PLATE.

VACC INSURANCE WILL PROVIDE \$100 TO THE WINNER OF THE MOST SUCCESSFUL EXHIBITOR AWARD.

CHAMPION PRIZES

CHAMPION WILTSHIRE HORN RAM, any age - Rosette and \$120 donated by Wesfarmers Dalgety Limited
RESERVE CHAMPION WILTSHIRE HORN RAM, any age - Rosette.

CHAMPION WILTSHIRE HORN EWE, any age - Rosette and \$80 donated by Wesfarmers Dalgety Limited
RESERVE CHAMPION WILTSHIRE HORN EWE, any age - Rosette.

Section 74 - South Suffolks

Class 211 RAM, 1 1/2 years old and under 2 1/2 years old, closely and evenly shorn.
 426 Billabong High School
 427 Cronk, K J & S L
 428 St Paul's College

Class 212 RAM, under 1 1/2 years old.
 429 Billabong High School
 430 Gain, G E
 431 Gain, G E
 432 Kent, Mrs L
 433 St Paul's College

Class 213 RAM, under 1 1/2 years old, closely and evenly shorn.

- 434 Billabong High School
- 435 Billabong High School
- 436 Cronk, K J & S L
- 437 Gain, G E
- 438 St Paul's College

Class 214 EWE, 1 1/2 years old and under 2 1/2 years old, closely & evenly shorn with a lamb of her own breed at foot,

- 439 Billabong High School
- 440 Billabong High School
- 441 Cronk, K J & S L
- 442 St Paul's College

Class 215 EWE, under 1 1/2 years old.

- 443 Billabong High School
- 444 Cronk, K J & S L
- 445 Gain, G E
- 446 Gain, G E
- 447 Kent, Mrs L
- 448 St Paul's College

Class 216 EWE, under 1 1/2 years old, closely and evenly shorn.

- 449 Billabong High School
- 450 Billabong High School
- 451 Gain, G E
- 452 Gain, G E
- 453 Kent, Mrs L
- 454 St Paul's College

Class 217 EWE, any age, bred by Exhibitor, shorn or in wool, and may be drawn from the Ordinary Classes.

THE "KAMEROO SOUTH SUFFOLKS" TROPHY, presented by Ted & June Gain, will be competed for in this class. They have donated \$200 for investment and the interest thereon shall be accumulated until the class has been won 3 times by the same exhibitor. A trophy to the value of the accumulated interest will then be awarded to the exhibitor.

After an exhibitor has won the award 3 times, competition for the Trophy will re-commence and previous wins will not count.

First prize: suitably inscribed sash and card, Second Prize: card, Third Prize: card.

- 455 Billabong High School
- 456 Cronk, K J & S L
- 457 Gain, G E
- 458 Gain, G E
- 459 Kent, Mrs L
- 460 St Paul's College

Class 218 * GROUP OF 1 RAM & 2 EWES, any age, drawn from the ordinary classes. The winner of this class is eligible to compete in the British Breed Interbreed Group.

A Special Sash, donated by the Victorian South Suffolk Society, will be awarded to the winner of this class.

- 461 Billabong High School
- 462 Gain, G E
- 463 Gain, G E
- 464 St Paul's College

SOUTH-SUFFOLK BREEDERS' PLATE - A Special Card and Ribbon will be awarded to the most successful Exhibitor in this Section where the Exhibitor is also the breeder of the prize-winning sheep. Awards in Trophy Classes will not be taken into consideration when deciding this award. The method of deciding this award will be found in Regulation 133.

A \$35 CHEQUE PRESENTED BY THE AUSTRALIAN SOCIETY OF BREEDERS OF BRITISH SHEEP LTD. (VICTORIAN BRANCH), WILL BE AWARDED TO THE WINNER OF THE SOUTH-SUFFOLK BREEDERS' PLATE.

VACC INSURANCE WILL PROVIDE \$100 TO THE WINNER OF THE MOST SUCCESSFUL EXHIBITOR AWARD.

CHAMPION PRIZES

CHAMPION SOUTH-SUFFOLK RAM, any age - Rosette and \$120 donated by Wesfarmers Dalgety Limited

RESERVE CHAMPION SOUTH-SUFFOLK RAM, any age - Rosette.

CHAMPION SOUTH-SUFFOLK EWE, any age - Rosette and \$80 donated by Wesfarmers Dalgety Limited

RESERVE CHAMPION SOUTH-SUFFOLK EWE, any age - Rosette.

Section 75 - Poll Dorsets**JUNIOR HANDLER COMPETITION**

The Poll Dorset Association is conducting this competition for the purpose of educating and encouraging Junior exhibitors.

Judging will take place in the WFI Judging Ring. This competition is not open to previous winners.

Prizes: 1st; Trophy, ribbon and prizecard, 2nd; ribbon and prizecard, 3rd; ribbon and prizecard.

(For further particulars, please contact Mr. Peter Weston on (03) 9859 8671).

Class 239 PERFORMANCE CLASS - RAMS under 1 1/2 years old, machine shorn, not more than 28 days and not less than 14 days prior to judging. One entry per exhibitor and exhibits are not to be entered in any other class.

CASTRICUM BROTHERS PTY. LTD. will offer the winner an additional /kg for a deck of lambs that will meet their market specifications. These lambs must be sired by rams bred by the Exhibitor.

LAMBPLAN will offer the winner testing of 100 sheep for growth rate, leanness and eye muscle depth. Travel up to 100km total will also be covered (Total value \$300)

STOCK AND LAND will provide an advertising package to the value of \$250 to the winner.

THE WINNING SHEEP WILL BE ELIGIBLE FOR CHAMPIONSHIP.

EXHIBITORS MUST ADVISE THE OFFICE IN WRITING BY 8TH SEPTEMBER, OF THE TAG NUMBER OF THE SHEEP.

Entrants will need to be current participants in Lambplan for Group Lambplan figures and 80% of rams in the exhibitors flock must be tested by Lambplan.

The objectives of the Performance Class are:-

- To make show selection closer to practical ram selection with the judge ranking rams as potential sires for use in a commercial prime lamb operation.
- To promote improved genetic selection procedures.
- To allow breeders to compare rams between flocks using Estimated Breeding Values (EBV's).
- To maintain the spectacle of the show ring and the interest of ram breeders and the general public.

An outline of the selection method for the Performance Judging Class is shown on the Table below.

Fertility	10
Breed Character	15
Soundness	15
Objective Measurement (Eye muscle area and Group EBV's for weight and leanness)	60

Total Possible Points 100

Points allocated for fertility and EBV's for leanness and growth will be calculated prior to judging.

Points allocated for Breed Character and Structural Soundness will be allocated while sheep are in the judging ring.

The target market for these sires is the production of Elite Lambs. 22kg carcase weight, fat score 2 and 3.

- 465 Armstrong, N & S
- 466 Barwon Poll Dorset Stud
- 467 Bucknall, I I
- 468 Day, A E & Sons
- 469 Deloraine Dorsets
- 470 Felix Poll Dorsets
- 471 Hooper, F L & W E
- 472 Leamington Stud Farm
- 473 Legge, R B
- 474 McLauchlan, K L & A P
- 475 Oliver, G K
- 476 Oxley, G J
- 477 Oxley, G J & A G
- 478 Prentice, J E & K M
- 479 Russell, D & R
- 480 Turner, R W J & T M
- 481 Vanston, G B & Sons

Class 240 RAM, over 1 1/2 years old, closely and evenly shorn.

- 482 Corcoran, J M
- 483 Corcoran, J M
- 484 Gilmore, J A & M Y & Sons
- 485 Harris, C
- 486 Hawken, R W & D
- 487 Kentish Downs Studs
- 488 Legge, R B
- 489 Oxley, G J
- 490 Sargent, R

Class 241 RAM, under 1 1/2 years old.

- 491 Armstrong, G & M
- 492 Armstrong, N & S
- 493 Barwon Poll Dorset Stud
- 494 Bucknall, I I
- 495 Close, W L & Sons
- 496 Close, W L & Sons
- 497 Corcoran, J M
- 498 Day, A E & Sons
- 499 Deloraine Dorsets
- 500 Dixon, E C & J E
- 501 Dixon, E C & J E
- 502 Douglas, M K & C M & Sons
- 503 G I M Partnership
- 504 Gadang Studs
- 505 Gadang Studs
- 506 Gilmore, J A & M Y & Sons
- 507 Gilmore, J A & M Y & Sons
- 508 Harris, C
- 509 Harris, C
- 510 Hawken, R W & D
- 511 Hooper, F L & W E
- 512 Iles Bros
- 513 Kentish Downs Studs
- 514 Marr, R D & P J
- 515 Marr, R D & P J
- 516 McKinnon, R J & D W
- 517 McLauchlan, K L & A P
- 518 Mitchell, D A & I M
- 519 Mitchell, D A & I M
- 520 Oliver, G K
- 521 Prentice, J E & K M
- 522 Prentice, J E & K M
- 523 Russell, D & R
- 524 Sargent, R
- 525 Turner, I G & W M
- 526 Turner, J H & I V
- 527 Vanston, G B & Sons

Class 242 PEN OF 2 RAMS, under 1 1/2 years old.

- 528 Armstrong, N & S
- 529 Day, A E & Sons
- 530 Dixon, E C & J E
- 531 Gadang Studs
- 532 Gilmore, J A & M Y & Sons
- 533 Harris, C
- 534 Hawken, R W & D
- 535 Legge, R B

MELBOURNE SHOW'S "SHOW STOPPER"



IS BACK!

**NEWS
FLASH**

**New Komatsu PC250-6,
PC300-6, PC350-6,
PC400-6 and PC450-6
models are now
available.**

And it's still state of the art. Hidden beneath the skin is a Komatsu PC200 Dash 6 hydraulic excavator, with HydrauMind — the most advanced excavator hydraulic system in the world.

HydrauMind helps make Komatsu's PC200-6 the most technologically advanced, productive and comfortable-to-operate 20 tonne excavator in Australia.

A Komatsu hydraulic excavator is one "monster" which won't become extinct. And it's backed by national distributor NS Komatsu.

For further information, please contact:

NS KOMATSU

NS Komatsu Pty Ltd on (03) 359 3255

ACN: 053 514 739

KOMATSU WE AIN'T NO DINOSAUR!

A black and white photograph of a man with curly hair, wearing a plaid shirt, standing with his arms crossed. He is holding a can of Bristol Weather Tough paint. The background is a blurred outdoor setting with a fence and trees.

**BRISTOL PAINTS
LAST TILL
THE COWS COME
HOME.**

Bristol's premium quality outdoor paints will stand up to everything the Australian climate can throw at them.

ALBURY 427 Swift St (060) 21 7066. BALLARAT 313 Mair St (053) 31 3544. BENDIGO 109 Mitchell St (054) 43 4344. SHEPPARTON 173 High St (058) 21 4945. TRARALGON 70 Seymour St (051) 74 2386. WARRNAMBOOL 155C Fairy St (055) 62 0841. WODONGA 12 Moorefield Park Rd (060) 243 840. GEELONG 118-120 High St (052) 43 9015. GEELONG WEST 128-134 Pakington St (052) 22 4944. Plus 32 convenient metropolitan locations.



- 536 McKinnon, R J & D W
- 537 McLauchlan, K L & A P
- 538 Mitchell, D A & I M
- 539 Oliver, G K
- 540 Prentice, J E & K M
- 541 Turner, J H & I V
- 542 Vanston, G B & Sons

Class 243 THE "BALMORAL" CLASS for a Ram under 1 1/2 years old, to be MACHINE SHORN ONLY (must not be trimmed) not more than twenty eight days and not less than 14 days prior to judging, standard combs to be used.

THE SCANOPROBE MACHINE WILL BE USED IN THIS CLASS. EXHIBITORS ARE REQUIRED TO PAY AN ADDITIONAL \$8.00 PER ENTRY TO COVER THE TOSHIBA ULTRASOUND MEASUREMENT.

Prizes: 1st, suitably inscribed Sash and Card; other prizes - cards and ribbons.

Messrs. W.S. Martin and Sons, "Balmoral", Sandy Creek, S.A., have donated \$200.00 which has been invested with the Company, the interest thereon will be accumulated until the award has been won three times by the same exhibitor.

A trophy order to the value of the accumulated interest will then be awarded to that Exhibitor. After one Exhibitor has won the trophy three times, competition for the trophy order will re-commence and previous wins will not count. Entries in the above class are limited to one from each Exhibitor.

Winners: 1982, I.J. & G.H. Ryan; 1983, I.I. Bucknall; 1984, Elouera Dorset Stud; 1985, R.B. Legge; 1986, R.W. & D. Hawken; 1987, K. McKenzie; 1988, J.A. & M.Y. Gilmore & Sons; 1989, G. Hibbard; 1990, E.C. & J.E. Dixon; 1991, J.A. & M.Y. Gilmore & Sons; 1992, Kentish Downs Stud; 1993, E.C. & J.E. Dixon; 1994, E.C. & J.E. Dixon.

- 543 Armstrong, N & S
- 544 Barwon Poll Dorset Stud
- 545 Bucknall, I I
- 546 Close, W L & Sons
- 547 Deloraine Dorsets
- 548 Dixon, E C & J E
- 549 Douglas, M K & C M & Sons
- 550 Felix Poll Dorsets
- 551 Ferguson, R F G
- 552 G I M Partnership
- 553 Gadang Studs
- 554 Gilmore, J A & M Y & Sons
- 555 Hawken, R W & D
- 556 Hermes Poll Dorsets
- 557 Hooper, F L & W E
- 558 Kentish Downs Studs
- 559 Langford, A R & M A & Sons
- 560 Langford, A R & M A & Sons
- 561 Leamington Stud Farm
- 562 Legge, R B
- 563 Marr, R D & P J
- 564 McLauchlan, K L & A P
- 565 Mitchell, D A & I M
- 566 Oliver, G K
- 567 Oxley, G J

- 568 Oxley, G J & A G
- 569 Prentice, J E & K M
- 570 Russell, D & R
- 571 Sargent, R
- 572 Turner, I G & W M
- 573 Turner, J H & I V

Class 244 RAM, under 1 1/2 years old, closely and evenly shorn. Limit of 2 entries. It is recommended that rams in Class 244B must be scanned Class will be split into 2 divisions:

- (a) for rams showing not more than 2 teeth (244A)
- (b) for rams showing milk teeth, born after 1st August. (244B).

AN ENTRY THEN MUST BE MADE IN CLASS 245, FOR THESE ANIMALS TO COMPETE IN THE OBJECTIVE MEASUREMENT CLASS.

- 574 Badcock, O W & R J
- 575 Badcock, O W & R J
- 576 Barwon Poll Dorset Stud
- 577 Bucknall, I I
- 578 Bucknall, I I
- 579 Close, W L & Sons
- 580 Close, W L & Sons
- 581 Corcoran, J M
- 582 Day, A E & Sons
- 583 Day, A E & Sons
- 584 Dixon, E C & J E
- 585 Dixon, E C & J E
- 586 Douglas, M K & C M & Sons
- 587 Douglas, M K & C M & Sons
- 588 Felix Poll Dorsets
- 589 Felix Poll Dorsets
- 590 Ferguson, R F G
- 591 G I M Partnership
- 592 G I M Partnership
- 593 Gadang Studs
- 594 Gadang Studs
- 595 Gilmore, J A & M Y & Sons
- 596 Gilmore, J A & M Y & Sons
- 597 Gray, I
- 598 Harris, C
- 599 Harris, C
- 600 Hawken, R W & D
- 601 Hermes Poll Dorsets
- 602 Hodge, N D & B E
- 603 Hooper, F L & W E
- 604 Iles Bros
- 605 Iles Bros
- 606 Langford, A R & M A & Sons
- 607 Langford, A R & M A & Sons
- 608 Leamington Stud Farm
- 609 Leamington Stud Farm
- 610 McKinnon, R J & D W
- 611 McLauchlan, K L & A P
- 612 McLauchlan Partnership
- 613 McLauchlan Partnership

- 614 Mitchell, D A & I M
- 615 Mitchell, D A & I M
- 616 Mitchell, S
- 617 Moore, D M
- 618 Moore, D M
- 619 Moore, K B
- 620 Oliver, G K
- 621 Oliver, G K
- 622 Oxley, G J
- 623 Oxley, G J
- 624 Oxley, G J & A G
- 625 Prentice, J E & K M
- 626 Prentice, J E & K M
- 627 Russell, D & R
- 628 Sargent, R
- 629 Turner, R W J & T M
- 630 Vanston, G B & Sons
- 631 Armstrong, G & M
- 632 Armstrong, N & S
- 633 Deloraine Dorsets
- 634 Kentish Downs Studs
- 635 Legge, R B
- 636 Marr, R D & P J
- 637 Turner, I G & W M
- 638 Armstrong, G & M
- 639 Hodge, N D & B E
- 640 Hoffman, P & S
- 641 Kentish Downs Studs
- 642 Legge, R B
- 643 Marr, R D & P J
- 644 Turner, I G & W M

Class 245 * THE NHAREE SPECIAL CLASS FOR OBJECTIVE MEASUREMENT. Milk teeth only rams from class 244B to be scanoprobed. Born after 1st August.

The "Nharee" Trophy, donated by L.J.B. & E. Binns, Nharee, Antwerp, Vic. will be presented annually to the winner of this Class.

The winning sheep will not be eligible for Championships unless it has won its ordinary class.

ENTRY FEE: EXHIBITORS IN THIS CLASS ARE REQUIRED TO PAY AN ADDITIONAL \$8.00 PER ENTRY TO COVER THE TOSHIBA ULTRASOUND MEASUREMENT COSTS. The measurements will be conducted by accredited Lambplan operators by the Department of Agriculture.

- 645 Armstrong, G & M
- 646 Barwon Poll Dorset Stud
- 647 Bucknall, I I
- 648 Felix Poll Dorsets
- 649 Gilmore, J A & M Y & Sons
- 650 Hodge, N D & B E
- 651 Hoffman, P & S
- 652 Iles Bros
- 653 Kentish Downs Studs
- 654 Leamington Stud Farm

- 655 Legge, R B
- 656 Marr, R D & P J
- 657 McLauchlan, K L & A P
- 658 McLauchlan Partnership
- 659 Mitchell, D A & I M
- 660 Mitchell, D A & I M
- 661 Mitchell, S
- 662 Oliver, G K
- 663 Oxley, G J
- 664 Prentice, J E & K M
- 665 Prentice, J E & K M
- 666 Turner, I G & W M
- 667 Vanston, G B & Sons

Class 246 PEN OF 2 RAMS, under 1 1/2 years old, closely and evenly shorn.

- 668 Armstrong, G & M
- 669 Armstrong, N & S
- 670 Barwon Poll Dorset Stud
- 671 Bucknall, I I
- 672 Close, W L & Sons
- 673 Day, A E & Sons
- 674 Deloraine Dorsets
- 675 Dixon, E C & J E
- 676 Douglas, M K & C M & Sons
- 677 Ferguson, R F G
- 678 Gadang Studs
- 679 Gilmore, J A & M Y & Sons
- 680 Gray, I
- 681 Harris, C
- 682 Hawken, R W & D
- 683 Iles Bros
- 684 Kentish Downs Studs
- 685 Langford, A R & M A & Sons
- 686 Leamington Stud Farm
- 687 Legge, R B
- 688 McKinnon, R J & D W
- 689 McLauchlan Partnership
- 690 Mitchell, D A & I M
- 691 Moore, D M
- 692 Moore, K B
- 693 Oliver, G K
- 694 Oxley, G J & A G
- 695 Prentice, J E & K M
- 696 Russell, D & R
- 697 Sargent, R
- 698 Turner, I G & W M
- 699 Turner, R W J & T M
- 700 Vanston, G B & Sons

THE "ALLEN E. DAY" MEMORIAL TROPHY, for the Best Pen of either woolly or shorn Rams, under 1 1/2 years old. Presented by the Family of the Late Allen E. Day, "Allendale", Bordertown, South Australia.

Prize: Suitably inscribed Sash and Card.

The sum of \$200 has been invested with the Australian Poll Dorset Association Inc., and the interest thereon will be accumulated until the award has been won three times by the same Exhibitor. A trophy order to the value of the accumulated interest will then be awarded to that Exhibitor.

After one Exhibitor has won the trophy three times, competition for the trophy will re-commence and previous wins will not count.

Only first prize winners in Classes 242 and 246 to be eligible to compete for this Trophy. Outright winner: 1986, Middle Creek Estates Pty. Ltd.; 1987, J.A. & M.Y. Gilmore & Sons; 1988, Elonera Studs; 1989, E.C. & J.E. Dixon; 1990, J.A. & M.Y. Gilmore & Sons; 1991, N. & S. Armstrong; 1992, N. & S. Armstrong; 1993, N. & S. Armstrong (Outright winner); 1994, N. & S. Armstrong.

*** POLL DORSET FOUNDATION BREEDERS' TROPHY -**
For the best yearling ram bred by exhibitor and entered in the ordinary Classes. All first prize winners in the single classes and both first prize winning rams from the pair classes, to be eligible to compete. This award to be judged after the ram Championships. A Trophy valued at \$42 and sash will be presented annually to the winner by the Australian Poll Dorset Association Inc.

Class 247 RAM LAMB, dropped after 1st April, of year of Show. Entries are restricted to one from any one exhibitor and the dams shall not be exhibited.

- 701 Armstrong, N & S
- 702 Bucknall, I I
- 703 Close, W L & Sons
- 704 Cole, B
- 705 Ferguson, R F G
- 706 Gray, I
- 707 Harris, C
- 708 Hodge, N D & B E
- 709 Hooper, F L & W E
- 710 Kentish Downs Studs
- 711 Langford, A R & M A & Sons
- 712 Leamington Stud Farm
- 713 Legge, R B
- 714 Marr, R D & P J
- 715 McKinnon, R J & D W
- 716 Prentice, J E & K M
- 717 Russell, D & R
- 718 Vanston, G B & Sons

Class 248 EWE, under 1 1/2 years old.

- 719 Armstrong, N & S
- 720 Day, A E & Sons
- 721 Dixon, E C & J E
- 722 Gadang Studs
- 723 Gilmore, J A & M Y & Sons
- 724 Hooper, F L & W E
- 725 Iles Bros
- 726 Legge, R B
- 727 McKinnon, R J & D W
- 728 Mitchell, D A & I M
- 729 Mitchell, D A & I M
- 730 Oliver, G K
- 731 Russell, D & R
- 732 Turner, I G & W M
- 733 Turner, J H & I V
- 734 Vanston, G B & Sons

Class 249 PEN OF 2 EWES, under 1 1/2 years old.

- 735 Armstrong, N & S
- 736 Dixon, E C & J E
- 737 Gilmore, J A & M Y & Sons
- 738 Legge, R B
- 739 McKinnon, R J & D W
- 740 Mitchell, D A & I M
- 741 Oliver, G K
- 742 Turner, J H & I V

Class 250 THE "BROUGHTON" CLASS for a ewe under 1 1/2 years old, to be MACHINE SHORN ONLY (must not be trimmed) not more than 28 days and not less than 14 days prior to judging, standard combs to be used. A trophy will be presented annually to the winner by Messrs. T.H. Kelsall & Son, Broughton Brook, Wagga Wagga, N.S.W. as well as a suitably inscribed sash and card, other prizes - cards and ribbons.

- 743 Armstrong, N & S
- 744 Day, A E & Sons
- 745 Dixon, E C & J E
- 746 Douglas, M K & C M & Sons
- 747 Ferguson, R F G
- 748 Gadang Studs
- 749 Gilmore, J A & M Y & Sons
- 750 Gray, I
- 751 Harris, C
- 752 Harris, C
- 753 Hooper, F L & W E
- 754 Iles Bros
- 755 Legge, R B
- 756 McKinnon, R J & D W
- 757 Mitchell, D A & I M
- 758 Mitchell, D A & I M
- 759 Oxley, G J & A G
- 760 Russell, D & R
- 761 Turner, I G & W M
- 762 Turner, J H & I V
- 763 Vanston, G B & Sons

Class 251 PEN OF 2 EWES, under 1 1/2 years old, to be MACHINE SHORN ONLY (must not be trimmed) not more than 28 days and not less than 14 days prior to judging, standard combs to be used.

- 764 Armstrong, G & M
- 765 Armstrong, N & S
- 766 Dixon, E C & J E
- 767 Ferguson, R F G
- 768 Gadang Studs
- 769 Gilmore, J A & M Y & Sons
- 770 Gray, I
- 771 Harris, C
- 772 Legge, R B
- 773 Mitchell, D A & I M
- 774 Vanston, G B & Sons

Class 252 EWE LAMB, dropped after 1st April of year of Show. Entries are restricted to one from any one exhibitor and the dams shall not be exhibited.

- 775 Armstrong, N & S
- 776 Bucknall, I I
- 777 Cole, B
- 778 Ferguson, R F G
- 779 Gray, I
- 780 Harris, C
- 781 Hooper, F L & W E
- 782 Legge, R B
- 783 Marr, R D & P J
- 784 McKinnon, R J & D W
- 785 Mitchell, D A & I M
- 786 Prentice, J E & K M
- 787 Russell, D & R

Class 253 THE "LINDSBURY" TROPHY, for a group of 3 rams under 1 1/2 years old, 2 in the wool and 1 shorn, bred by the Exhibitor, and entered in the ordinary classes. This trophy is presented by the Late Mr. A. Taylor, of "Lindsbury", Cudal, N.S.W.

The sum of \$500 has been invested with the Australian Poll Dorset Association Inc. The interest on which will provide a Trophy and Sash annually to the winner. Second and Third Prize: Cards and Ribbons.

- 788 Armstrong, N & S
- 789 Bucknall, I I
- 790 Day, A E & Sons
- 791 Dixon, E C & J E
- 792 Gadang Studs
- 793 Gilmore, J A & M Y & Sons
- 794 Harris, C
- 795 Hawken, R W & D
- 796 McKinnon, R J & D W
- 797 McLauchlan, K L & A P
- 798 Mitchell, D A & I M
- 799 Prentice, J E & K M

Class 254 * AUSTRALIAN POLL DORSET ASSOCIATION INC. TROPHY - For a group of 1 ram and 2 ewes all under 1 1/2 years old, bred by the Exhibitor and entered in the ordinary classes.

A sash and a trophy valued at \$50 will be presented annually by the Victorian State Committee of the APDA Inc. to the winner of the above Class and Prize Cards and ribbons will be awarded to the second and third placegetters.

- 800 Armstrong, N & S
- 801 Day, A E & Sons
- 802 Dixon, E C & J E
- 803 Ferguson, R F G
- 804 Gadang Studs
- 805 Gilmore, J A & M Y & Sons
- 806 Harris, C
- 807 Iles Bros
- 808 Legge, R B

- 809 McKinnon, R J & D W
- 810 Mitchell, D A & I M
- 811 Oliver, G K
- 812 Russell, D & R
- 813 Vanston, G B & Sons

THE REDESDALE TROPHY for the best Victorian Group in the Poll Dorset Association Trophy Class. Presented by Messrs E.S. & L.J. Perry of "Riverbend", Kyneton, Vic. The sum of \$200 has been invested with the Australian Poll Dorset Association Inc., The interest on which will provide an annual trophy and sash.

Class 255 * THE "CORNWALL" CLASS, for Sire's Progeny Group. To comprise three sheep under 1 1/2 years including lambs of any sex and any wool length combination, drawn from the ordinary classes.

All by the nominated sire and bred by the exhibitor. To be judged on a degree of excellence and uniformity of type.

Sire's identification number to be submitted to the Chief Steward by 9 a.m. on judging day. Pedigree of each animal to be displayed over their pens after judging. Points for this Class will count towards the Most Successful Exhibitor award.

An initial sum of \$500, donated by Mr. & Mrs. W.G. Steward, "Cornwall", Orange, NSW has been invested by the Australian Poll Dorset Association Inc.; 90% Of the interest will provide a Trophy and Sash annually to the winner, while the remaining 10% interest will be added annually to the sum invested. Second and Third Prize: Card and Ribbon.

- 814 Armstrong, N & S
- 815 Bucknall, I I
- 816 Close, W L & Sons
- 817 Day, A E & Sons
- 818 Deloraine Dorsets
- 819 Dixon, E C & J E
- 820 Gadang Studs
- 821 Gilmore, J A & M Y & Sons
- 822 Harris, C
- 823 Hawken, R W & D
- 824 Iles Bros
- 825 Iles Bros
- 826 Kentish Downs Studs
- 827 Marr, R D & P J
- 828 McKinnon, R J & D W
- 829 McLauchlan, K L & A P
- 830 McLauchlan Partnership
- 831 Mitchell, D A & I M
- 832 Prentice, J E & K M
- 833 Turner, I G & W M

"THE MERVYN WESTON MEMORIAL TROPHY" a trophy valued at \$50 will be presented annually by THE AUSTRALIAN POLL DORSET ASSOCIATION INC. to the Exhibitor gaining highest aggregate points in the Poll Dorset Section. Restricted to sheep bred by the Exhibitor. Awards in Trophy Classes, will not be taken into consideration when

*Come and see me
at the Show!*



**Paddle Pop
Lion**

RURAL FINANCE CORPORATION

OF VICTORIA

A RESPONSIBLE LENDER TO RURAL INDUSTRY

The Rural Finance Corporation has a proud record in encouraging excellence in agriculture. With its objective to enhance the prospects of farmers in Victoria to meet the challenges of a changing marketplace, it makes good sense to deal with the RFC.



SPONSOR OF THE GRAND PARADE

MELBOURNE
325 Collins Street
Melbourne 3000
Tel: 03 9243 2668

MILDURA
31-33 Deakin Ave
Mildura 3500
Tel: 050 233 025

SHEPPARTON
Unit 2/164
Welsford Street
Shepparton 3630
Tel: 058 212 655

SWAN HILL
118 Curlewis Street
Swan Hill 3585
Tel: 050 329 900

WARRNAMBOOL
132 Koroit Street
Warrnambool 3280
Tel: 055 629 611

TRARALGON
16 Kay Street
Traralgon 3844
Tel: 051 761 761

HORSHAM
17 Darlot Street
Horsham 3400
Tel: 053 810 052

WHITE SUFFOLKS



WHITE SUFFOLKS

NATIONAL SIRE PROGENY TEST SCHEME

LEADING RAM OVER 3 CENTRES OVER 3 YEARS

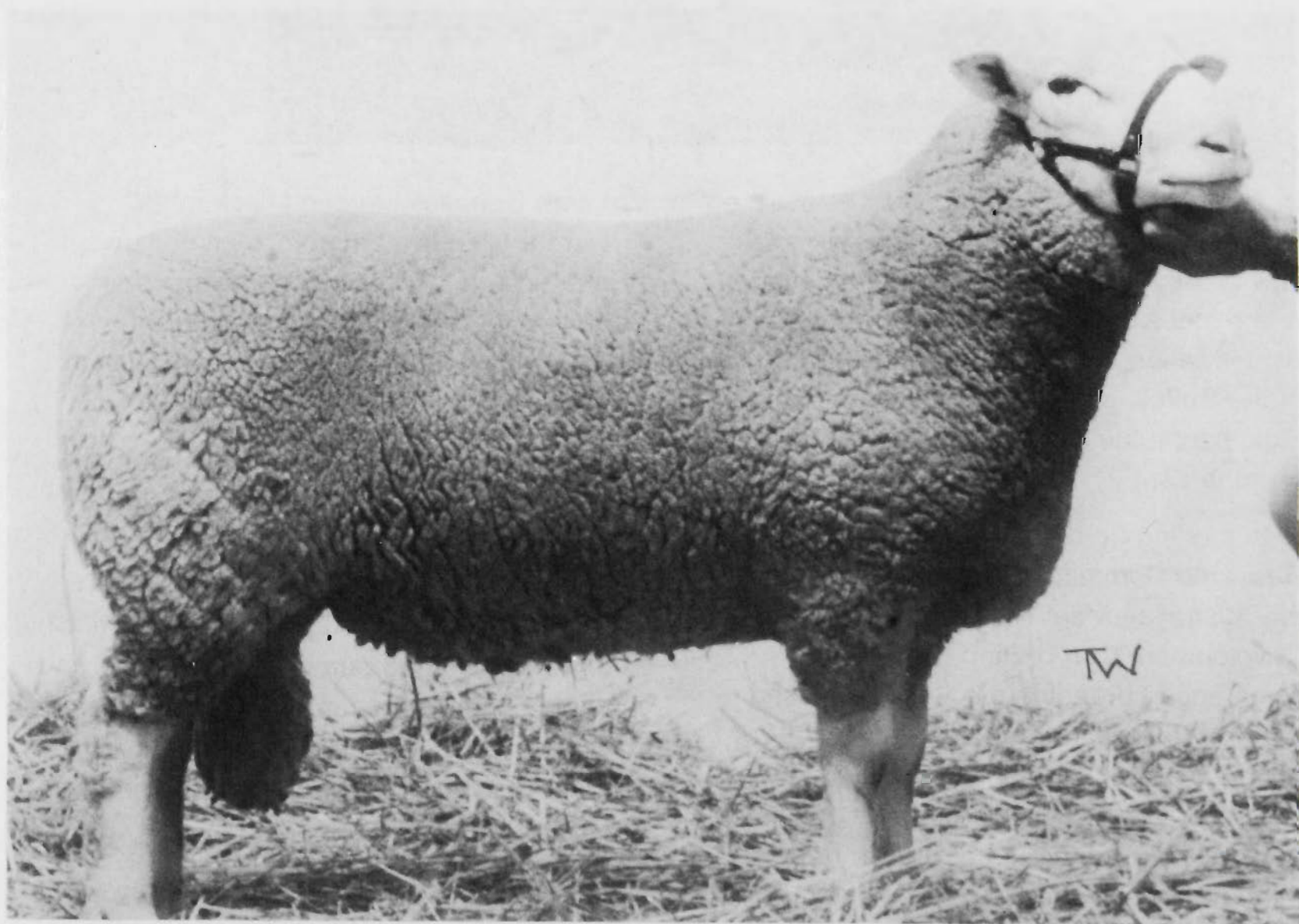

Renrut 'Silver' 940/90 – Terminal Sire Index 119.87

Cwt 3.67 GR/wt–1.20 EMA/wt 0.47

Sire – Elouera Eclipse 62/87; Dam – Renrut 347/88 (tri); Sire of Dam – PLG 030/83

Bred and owned by IG & WM Turner, Renrut Stud, South Australia



WHITE SUFFOLKS

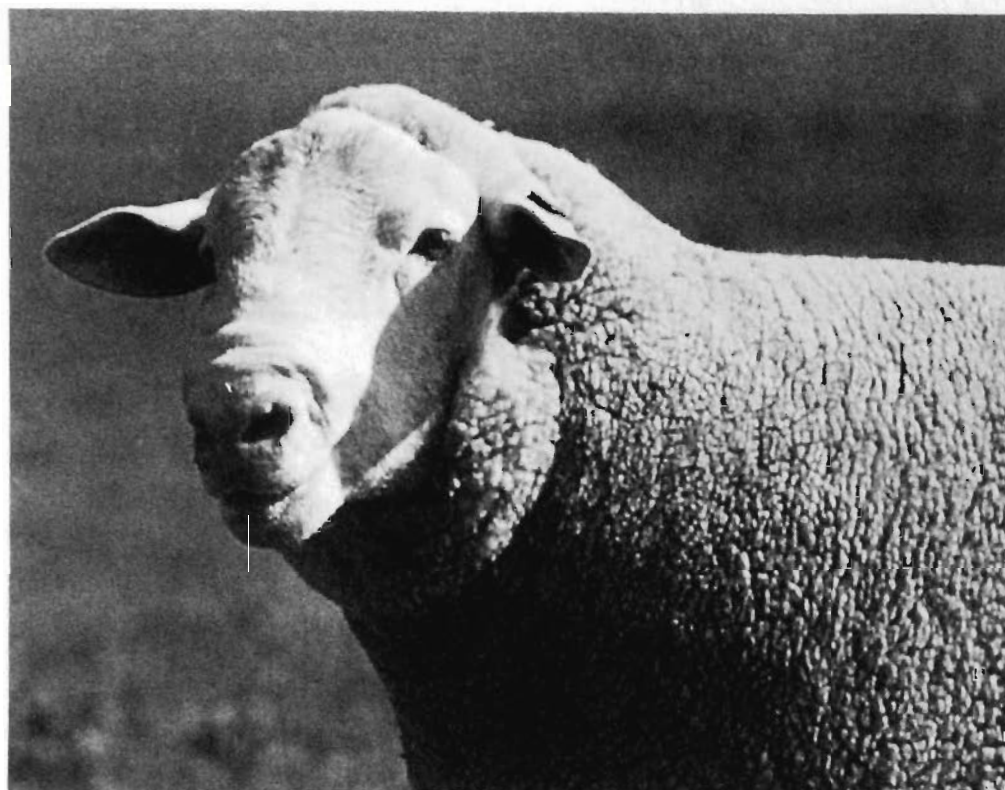

In 1977 a breeding program was established by Dr. Ewan Roberts of the University of N.S.W. at the Hay Field Station, to develop a terminal sire breed of sheep with the conformation, structure and growth rate of the Suffolk but with the white head and legs, hence the name WHITE SUFFOLK was then set.

With funding from the Australian Meat Research Committee and its successor the Australian Meat Research and Development Corporation, Dr. Roberts commenced breeding the Suffolk crossed with the Poll Dorset and separately, the Suffolk crossed with the Border Leicester and selecting successive progeny against black points and for higher growth rate without excessive fat.

By 1983 it had proven quite possible to breed a Suffolk type sheep that was white and the flock was placed in commercial breeder hands and registered as Prime

Lamb Genetics Ltd., and flock rams were trialled by commercial prime lamb producers, successfully at the same time quite a few individual breeders had been developing sheep along very similar lines to Dr. Roberts.

By 1986 there was wide spread interest in the new breed and those interested met and decided to form a committee and establish THE AUSTRALIAN WHITE SUFFOLK ASSOCIATION INC. The principal aim was to breed rams which produce unpigmented commercial lambs with carcass weights of 19 to 25 kgs plus with 3 to 5mm of fat, good conformation and exhibit RAPID GROWTH RATES.

Now in 1995 there are 234 registered pedigree flocks of White Suffolks Australia wide, lambing down 20,500 ewes.

The breed organisation and its breeder members are innovative – forward thinking



WHITE SUFFOLKS

and very positive about the breeds future role in the commercial production of fast growing well muscled fat score 3 lambs, suited to today's quality conscious, health conscious, consumer.

To achieve these aims breeders widely use lamb plan system and information to identify the most productive ewes in their flocks, as well as testing high performance young rams to prove their genetic ability to breed high performance progeny.

Additional to this within flock lambplan identification and testing, the breed organisation is putting in place a National progeny testing program to identify the superior rams in the breed and encourage their use widely within the breed, to breed the next generation of WHITE SUFFOLKS, with higher performance figures for growth rate and muscling than their parents.

The success of the breed to this point in time is well documented and proven by breeders entering rams in the central progeny testing program conducted by the Department of Ag. in 3 states where these rams have been mated to B1 x Merino and Merino ewes. The progeny are then grown out to dressed weights of 20-22kgs, weighed and scanned regularly and finally fully assessed on the hook, for dressed %, dressing weight, fat depth, eye muscle depth and conformation.

Over 3 years of testing, so far 291 sires of all breeds have been tested, 14 of them were White Suffolks and 7 of them ranked in the top 25 rams with the very top ram being a White Suffolk, Renrut 940/90.

White Suffolks are also pacesetters in the showring introducing objectivity to the assessment of sheep by a judge. At both Melbourne and Adelaide Royal Shows every sheep entered is weighed, scanned for fat depth and eye muscle depth. This information together with the date of birth is displayed on a card exhibited with the sheep, in its class, for our judges information to help them evaluate the sheep in its class.

Commercial lamb producers profits depend on a number of things that our sires can influence:

1. number of lambs sold per 100 ewes mated.
2. the average growth rate and average weight of these lambs.
3. the muscle score and conformation of those lambs.
4. the fat cover and minimal waste on these lambs.
5. a good type white pelt.

White Suffolk breeders are very conscious of these factors in breeding sires that are pacesetters in PERFORMANCE, PRODUCING PROFITS and satisfaction to our customers.

PACESETTERS
in performance!
... productivity!
... profits!

deciding this award. The method of deciding this Award will be found in Regulation 133.

VACC INSURANCE WILL PROVIDE \$100 TO THE WINNER OF THE MOST SUCCESSFUL EXHIBITOR AWARD.

CHAMPION PRIZES

CHAMPION POLL DORSET RAM, any age - Rosette and \$120 donated by Wesfarmers Dalgety Limited

RESERVE CHAMPION POLL DORSET RAM, any age - Rosette. THE VICTORIAN STATE COMMITTEE OF THE AUSTRALIAN POLL DORSET ASSOCIATION INC. will provide a trophy to the value of \$50.

CHAMPION POLL DORSET EWE, any age - Rosette and \$80 donated by Wesfarmers Dalgety Limited

THE GLOROY TROPHY DONATED BY R.E. HARRIS, NEWBRIDGE, VIC will also be awarded to the Champion Poll Dorset Ewe. The sum of \$500 has been invested with the Australian Poll Dorset Association Inc., the interest on which will provide an annual trophy.

RESERVE CHAMPION POLL DORSET EWE, any age - Rosette. The VICTORIAN STATE COMMITTEE OF THE AUSTRALIAN POLL DORSET ASSOCIATION INC. will provide a trophy to the value of \$50.

POLL DORSET JUNIOR JUDGING COMPETITION

ENTRY FREE, POST ENTRIES.

A maximum of 25 points can be awarded for every placing which compares with the Judge's placing. The Judge shall have the power to use his discretion in allotting these points.

The Judge shall have the power to orally examine any competitor should the Judge wish to do so.

A maximum of 15 points can be awarded for any placing which is one away from the Judges placing, but will be disallowed if an obviously inferior sheep is placed above the good one.

Competitors must be under the age of 25 at date of closing of entries. This event is not open to previous winners.

Prizes: 1st; Trophy, ribbon and prizecard, 2nd; ribbon and prizecard, 3rd; ribbon and prizecard.

Section 76 - White Suffolk FEATURE BREED

All entries must be of a minimum standard of A.I.I. and each sheep must have a card put up over its pen showing its grading. All shorn sheep to be closely and evenly shorn with standard combs on, or after 1st August in the year of the Show. All shorn sheep to be untrimmed.

ALL WHITE SUFFOLK ENTRIES MUST BE SCANNED AND EXHIBITORS ARE REQUIRED TO PAY AN ADDITIONAL \$8.00 PER ENTRY TO COVER THE TOSHIBA ULTRASOUND MEASUREMENT COSTS.

THE WHITE SUFFOLK ENTRY FEES WILL THEREFORE BE \$23.00 PER ENTRY IN EACH CLASS FOR MEMBERS OF THE RASV AND \$28.00 PER ENTRY IN EACH CLASS FOR NON-MEMBERS (STRAW INCLUSIVE)

THE WHITE SUFFOLK ASSOCIATION WILL RECEIVE A FREE BREED BANNER COURTESY OF ARTCO JEFFRIES PTY. LTD.

VACC INSURANCE WILL PROVIDE A \$100.00 CASH PRIZE TO EACH CLASS WINNER AND TO EACH OF THE FOUR CHAMPIONS.

* * * * *

Class 260 RAM over 1 1/2 years, shorn, untrimmed.

- 834 Hawken, R E & K J
- 835 Kurtz, P W & P V
- 836 Lawrence, M P
- 837 Pipkorn, D J & M J
- 838 Turner, I G & W M

Class 261 RAM under 1 1/2 years, in the wool.

- 839 Day, A E & Sons
- 840 Day, A E & Sons
- 841 Donnan, A J & J D
- 842 Donnan, A J & J D
- 843 Felix White Suffolks
- 844 Ferguson, D G & C J & Sons
- 845 Gale, Miss M L
- 846 Hawken, R E & K J
- 847 Hooper, R & E
- 848 Kurtz, P W & P V
- 849 Kurtz, P W & P V
- 850 Michael, A M & Mrs R A
- 851 Pfeiffer, I G & J O
- 852 Pfeiffer, I G & J O
- 853 St Paul's College
- 854 Turner, I G & W M
- 855 Turner, I G & W M

Class 262 RAM under 1 1/2 years, fairly and evenly shorn, untrimmed, Shearing date to be nominated.

- 856 Badcock, O W & R J
- 857 Day, A E & Sons
- 858 Donnan, A J & J D
- 859 Donnan, A J & J D

- 860 Felix White Suffolks
- 861 Ferguson, D G & C J & Sons
- 862 Fischer, R B & R J
- 863 Gadang Studs
- 864 Gale, M C & B J
- 865 Gale, Miss M L
- 866 Gemini White Suffolks
- 867 Hawken, R E & K J
- 868 Hawken, R E & K J
- 869 Kurtz, P W & P V
- 870 Michael, A M & Mrs R A
- 871 Michael, A M & Mrs R A
- 872 Moore, K & D
- 873 Pfeiffer, I G & J O
- 874 Pipkorn, D J & M J
- 875 Pipkorn, D J & M J
- 876 Speirs, R N & B A
- 877 St Paul's College
- 878 Turner, I G & W M

Class 263 RAM - MILK TEETH, Shorn, untrimmed - teeth not to have erupted (one sheep in this class can be substituted to the under 1 1/2 years shorn class if teeth erupt) (dropped after 1st July 1994)

- 879 Day, A E & Sons
- 880 Felix White Suffolks
- 881 Ferguson, D G & C J & Sons
- 882 Fischer, R B & R J
- 883 Gale, G B & J
- 884 Gale, Miss M L
- 885 Hawken, R E & K J
- 886 Hooper, R & E
- 887 Hooper, R & E
- 888 Lawrence, M P
- 889 Michael, A M & Mrs R A
- 890 Michael, A M & Mrs R A
- 891 Moore, K & D
- 892 Morgan, Ms H
- 893 Pfeiffer, I G & J O
- 894 Pipkorn, D J & M J
- 895 Pipkorn, D J & M J
- 896 St Paul's College
- 897 Turner, I G & W M
- 898 Turner, I G & W M

Class 264 PEN OF 2 RAMS, under 1 1/2 years, shorn, untrimmed.

- 899 Day, A E & Sons
- 900 Donnan, A J & J D
- 901 Felix White Suffolks
- 902 Gale, G B & J
- 903 Hawken, R E & K J
- 904 Michael, A M & Mrs R A
- 905 Moore, K & D
- 906 Pfeiffer, I G & J O
- 907 Pipkorn, D J & M J
- 908 Speirs, R N & B A
- 909 Turner, I G & W M

Class 265 RAM LAMB, dropped after 1st April of year of Show (Dams not to be exhibited).

- 910 Ferguson, D G & C J & Sons
- 911 Fischer, R B & R J
- 912 Hawken, R E & K J
- 913 Hooper, R & E
- 914 Kurtz, P W & P V
- 915 Pfeiffer, I G & J O
- 916 Pipkorn, D J & M J
- 917 Pipkorn, D J & M J
- 918 Speirs, R N & B A

Ram Objective Measurement Award

The Objective Measurement Award for Rams is to be based on an average of all rams entered by an exhibitor

Class 266 EWE, over 1 1/2 years, shorn, untrimmed, with lamb at foot.

- 919 Day, A E & Sons
- 920 Donnan, A J & J D
- 921 Ferguson, D G & C J & Sons
- 922 Fischer, R B & R J
- 923 Hawken, R E & K J
- 924 Morgan, Ms H
- 925 Pipkorn, D J & M J
- 926 Pirota, Mrs K
- 927 Turner, I G & W M

Class 267 EWE, under 1 1/2 years, in the wool.

- 928 Day, A E & Sons
- 929 Donnan, A J & J D
- 930 Ferguson, D G & C J & Sons
- 931 Gadang Studs
- 932 Gale, M C & B J
- 933 Gale, Miss M L
- 934 Hawken, R E & K J
- 935 Kurtz, P W & P V
- 936 Kurtz, P W & P V
- 937 Michael, A M & Mrs R A
- 938 Pfeiffer, I G & J O
- 939 Speirs, R N & B A
- 940 Turner, I G & W M

Class 268 EWE, under 1 1/2 years, closely and evenly shorn - untrimmed Shearing date to be nominated.

- 941 Day, A E & Sons
- 942 Donnan, A J & J D
- 943 Ferguson, D G & C J & Sons
- 944 Fischer, R B & R J
- 945 Gadang Studs
- 946 Gale, G B & J
- 947 Gale, M C & B J
- 948 Hawken, R E & K J
- 949 Hawken, R E & K J
- 950 Hooper, R & E
- 951 Kurtz, P W & P V
- 952 Michael, A M & Mrs R A
- 953 Pfeiffer, I G & J O
- 954 Pipkorn, D J & M J
- 955 Speirs, R N & B A
- 956 St Paul's College
- 957 Turner, I G & W M