

SECTION 32 - DAIRY BREEDS

ENTRIES AND FEES MUST BE IN THE HANDS OF THE COMPANY BEFORE 4.30 P.M. ON WEDNESDAY, 14TH AUGUST, 1996 WHETHER SUCH ENTRIES ARE DELIVERED IN PERSON OR BY POST.

ENTRY FEES: A FEE OF \$54 PER SPACE WILL BE CHARGED FOR NON-MEMBERS AND \$27 PER SPACE FOR MEMBERS OF THE SOCIETY. A SPACE IS EQUIVALENT TO ONE ANIMAL. (SPACE CANNOT BE BOOKED FOR CALVES AT FOOT).

EXHIBITORS DECLARATION FORM AND COPIES OF REGISTRATION CERTIFICATES MUST BE FORWARDED TO THE COMPANY WITH ENTRY DETAILS. FACSIMILES WILL NOT BE ACCEPTED UNDER ANY CIRCUMSTANCE.

THE ONUS IS ENTIRELY ON THE EXHIBITOR TO SUBMIT PARTICULARS. THERE WILL BE NO REMINDER FROM THE COMPANY.

EXHIBITORS WISHING TO MAKE A LATE ENTRY MAY DO SO FOR A FEE OF \$100 PER ANIMAL. LATE ENTRY FEES, ENTRY DETAIL/S, COPY OF REGISTRATION CERTIFICATE/S MUST BE IN THE HANDS OF THE COMPANY BEFORE 4.30 P.M. ON WEDNESDAY 11TH SEPTEMBER, 1996. NO LATE ENTRIES WILL BE ACCEPTED AFTER THIS DATE.

Exhibitors are advised that, in addition to reading the following conditions, they should carefully peruse the conditions of entry and exhibition which precede the first Beef Cattle Section and also the General regulations preceding that Section.

There is no restriction on the number of animals entered in each class.

"IN MILK" CLASSES

Cows which fail to yield 2 kg. or more of milk in the 24 hours immediately preceding judging or in a period of 24 hours stipulated by the Chief Steward or his nominee subsequent to judging, shall be deemed to be "dry" by the Chief Steward or his nominee and shall not be eligible for exhibition in the "In Milk" Classes.

PRIZE CARDS

Cards will be issued up to sixth place in all ordinary classes.

PRIZE RIBBONS

Subject to Regulations, ribbons may be awarded through out the Dairy Sections in accordance with the following table.

Up to 9 exhibits -	4 ribbons
10 or more exhibits -	6 ribbons

PRODUCTION CLASSES - CONDITIONS

The production figures used in judging will be the weight of butterfat and protein (expressed in kilograms) from the lactation begun in 1995 to production as at 1st September, 1996 with a maximum limit of 300 days.

Certificates of Production must be from recognised **Recording Facilities**, and entered animals clearly identified.

Such certificates **MUST** accompany the entry form or be forwarded to the Company's Office by Wednesday, 11th September, 1996, for exhibits where applicable.

All records will be verified prior to commencement of the Show, with the appropriate Recording Facility.

IF CERTIFICATES ARE NOT RECEIVED BY WEDNESDAY, 11TH SEPTEMBER, 1996 THE ENTRIES SO AFFECTED WILL NOT BE ELIGIBLE FOR PRODUCTION PRIZES.

SPECIAL PRODUCTION PRIZES AND CLASSES

Special Type and Production Prizes are presented in female classes 3 years old and over, in milk and dry, in each Dairy Breed Section. A blue rosette will be awarded in each class.

Only those females placed first, second or third in the Type judging of their class will be eligible. A first prize winner will receive ten (10) points and a second prize winner will receive five (5) points in recognition of their award received in the Type judging. These points will be added to their Production figure and the winner will be the cow with the highest total score.

In the event of a tie the female with the highest Production figure will be the winner.

The winner will automatically be entered in the U.D.V. Special Type and Production Class for its breed.

There is no entry fee required to compete for these prizes but the Conditions for Production Classes (see above) must be fulfilled.

U.D.V. SPECIAL TYPE AND PRODUCTION AWARD

(S401) - A Special Prize of \$150 presented by the **United Dairyfarmers of Victoria** and a green Rosette will be awarded to the winning female from amongst the winners of the Special Type and Production Prizes in the specified classes in each breed.

First prize will be awarded to the female having the highest Production and Type Judging Score. The calculated Production figure for this competition will be announced for each cow.

In the event of a tie the female with the highest Production figure will be the winner.

The winning cow will automatically be eligible for the U.D.V. Interbreed Type and Production Class.

2 DAIRY CATTLE

INTERBREED COMPETITIONS

Judging will commence at 9.00 a.m. in the VPC-WFI Ring on Saturday 21st September, 1996, unless otherwise provided.

CONDITIONS FOR JUDGING ALL INTERBREED CLASSES

Should any breed fail to provide the required number of animals, that breed of exhibit cannot take part in the Competition.

All judges of the represented breeds will take part in the judging and will place the first five animals in order of their selection.

Each judge shall only allocate points to animals other than his own breed, (the breed he has judged).

Judges shall refrain from conferring on the exhibits before the winner is named or during judging.

Stewards appointed by the Company will assess the points on the basis of 8 points for first, 5 points for second, 3 points for third, 2 points for fourth, 1 point for fifth and the group or individual animal gaining the greatest number of points shall be the winner. In the event of a tie it shall be decided on a count back.

U.D.V. INTERBREED TYPE AND PRODUCTION COW

(S349) - A SPECIAL PRIZE donated by the **UNITED DAIRYFARMERS OF VICTORIA** plus a sash will be awarded to the winning cow from amongst the winners of the individual breed U.D.V. Special Type & Production Awards.

The first prize will be awarded to the cow having the highest total Production and Type Judging Score. In the event of a tie the cow with the highest Production figure will be the winner.

Presentation will be at 9.00 a.m. Prize \$600

MURRAY GOULBURN CHAMPION JUVENILE HEIFER

(S479) - Prize money presented by **MURRAY GOULBURN CO-OPERATIVE CO. LIMITED.** and the Society's Sash. Prize \$150

(S480) - The **RESERVE CHAMPION JUVENILE HEIFER** will receive the Society's Reserve Championship Sash and prize money presented by **MURRAY GOULBURN CO-OPERATIVE CO. LIMITED.** Prize \$75

Judging will commence at 9.10 a.m.

A competition to determine the Champion Juvenile Heifer - 18 months old and under will be conducted from amongst the Ayrshire, Brown Swiss, Guernsey, Holstein, Illawarra and Jersey breeds.

Each judge of the abovementioned breeds will be required to nominate two heifers from the 18 months old and under Classes to compete for this award.

In addition, each Judge will be required to nominate a third heifer purely as a reserve.

An animal may not be nominated for Champion Juvenile Heifer, Champion Dairy Heifer and Champion Dairy Cow.

COPRICE FEEDS CHAMPION DAIRY HEIFER

(S353) - Prize money presented by **COPRICE FEEDS** and the Society's Sash. Prize \$300

(S407) - THE **RESERVE CHAMPION DAIRY HEIFER** will receive the Society's Reserve Championship Sash and prize money presented by **COPRICE FEEDS.** Prize \$150

Judging will commence at 9.35 a.m.

A competition to determine the Champion Dairy Heifer - 2, 2 1/2 years old will be conducted from amongst the Ayrshire, Brown Swiss, Guernsey, Holstein, Illawarra and Jersey breeds.

Each Judge of the above mentioned breeds will be required to nominate two heifers from the 2, 2 1/2 years old Classes to compete for this award.

In addition, each Judge will be required to nominate a third heifer purely as a reserve.

An animal may not be nominated for Champion Juvenile Heifer, Champion Dairy Heifer and Champion Dairy Cow.

Competition is restricted to heifers exhibited in the "In Milk" Classes, and must be milked for the production of dairy produce. Any heifers rearing calves are ineligible to compete for this award.

(S354) - **BARRY BROWN & SONS BREEDER'S GROUP OF THREE COWS - 3 YEARS OLD OR OVER (All bred and owned by the one exhibitor)** (i.e. The name of the breeder, the owner and the exhibitor of each of the three cows must be identical).

Prize money presented by **BARRY BROWN & SONS** and Society sash will be presented to the winning Group. Prize \$750

Judging will commence at 10.00 a.m.

Each of the Ayrshire, Brown Swiss, Guernsey, Holstein, Illawarra and Jersey breeds will be required to nominate the winning group from the Breeders Group of Three, 3 years old or over class in their respective Section to compete for this award. Prize \$750

(S355) - **BARRY BROWN & SONS GROUP OF FIVE COWS AND HEIFERS**

Prize money presented by **BARRY BROWN & SONS** to be divided between the owners of the first prize-winning team on the basis of \$300 to each winning animal and a Society Sash. Prize \$1500

Each Judge of the Ayrshire, Brown Swiss, Guernsey, Holstein, Illawarra and Jersey Breeds will be required to nominate five females from the "In Milk" or "Dry" classes to compete for this award. **ONE** animal representing each age group of under 3 years, 3 years, 4 years, 5 years and 6 years and over.

Nominations of exhibits for the Group must be submitted to the Cattle Administration Office by 5.00 p.m. Friday 22nd September, 1995.

Judging will commence at 10.25 a.m.

(S477) - MURRAY GOULBURN CHAMPION VESSEL
Prize money presented by **MURRAY GOULBURN CO-OPERATIVE CO. LIMITED** and the Society's Sash. Prize \$500

(S478) - The RESERVE CHAMPION VESSEL will receive the Society's Reserve Championship Sash and Prize Money presented by **MURRAY GOULBURN CO-OPERATIVE CO. LIMITED**. Prize \$250

Judging will commence at 10.50 a.m.

A competition to determine the Champion Vessel will be conducted from amongst the Ayrshire, Brown Swiss, Guernsey, Holstein, Illawarra and Jersey breeds.

Each judge of the abovementioned breeds will be required to nominate two females to compete for this award. In addition, each Judge will be required to nominate a third female purely as a reserve.

MURRAY GOULBURN CHAMPION DAIRY BULL

(To be judged on type)

(S360) - Prize money presented by MURRAY GOULBURN CO-OPERATIVE CO. LIMITED and the Society's Sash. Prize \$300

(S361) - THE RESERVE CHAMPION DAIRY BULL will receive the Society's Reserve Championship Sash and prize money presented by **MURRAY GOULBURN CO-OPERATIVE CO. LIMITED**. Prize \$150

Judging will commence at 11.15 a.m.

A competition to determine the Champion Dairy Bull will be conducted from amongst the Ayrshire, Brown Swiss, Guernsey, Holstein, Illawarra and Jersey breeds.

Each of the above mentioned Dairy Breeds shall be represented by their Champion Bull. In the event of Champion Bull not being able to compete on the day, the breed shall be represented by the Reserve Champion Bull.

BONLAC CHAMPION DAIRY COW

(To be judged on type.)

(S362) - Prize money presented by BONLAC FOODS LIMITED for the Champion Dairy Cow 3 years old and over from amongst the Ayrshire, Brown Swiss, Guernsey, Holstein, Illawarra and Jersey breeds. The successful exhibitor will also receive the Society's Championship sash. Prize \$2000

(S363) - THE RESERVE CHAMPION DAIRY COW will receive prize money presented by **BONLAC FOODS LIMITED** and the Society's Reserve Championship sash. Prize \$300

Judging will commence at 11.40 a.m.

Each Judge of the abovementioned breeds will be required to nominate two cows 3 years old or over not necessarily the Champion or Reserve Champion, to compete for the prize.

In addition, each Judge will be required to nominate a third cow purely as a reserve.

Competition is restricted to cows exhibited in the "In Milk" Classes, and must be milked for the production of dairy produce. Any cows rearing calves are ineligible to compete for this award.

Cash prizes may be awarded for -

the Best Prepared and Maintained Breed of Dairy Cattle during the Show. Prizes: First, \$45; Second, \$30 (S002)

Any prize money awarded will be paid to the Victorian Branches of the Societies of the successful breeds.

Judging shall take place daily from the opening day of the Show until Sunday, 21st September. The competition shall be decided on the points awarded to each competitor from the maximum possible points in respect of each of the criteria listed below -

1. Groomed appearance of cattle	10 points
2. Condition of bedding and economic use of same	10
3. Condition of floors below bedding	10
4. Absence of excreta	5
5. Condition of feeders	5
6. General tidiness of stalls	5
7. Contentment of cattle	5
TOTAL POSSIBLE POINTS	50

The award of points by the Judges shall be final and not be called into question in any proceeding or in any manner whatsoever.

4 DAIRY CATTLE

ILLAWARRA

Judging will be in catalogue order and will commence at 2.00 p.m. on 19th September on the Bonlac Ring, Meaklim Pavilion (unless otherwise provided).

Cattle entered in this Section must be registered in the Illawarra Herd Book. For particulars of registration in the Illawarra Herd Book, apply to the Secretary, Illawarra Cattle Society, P.O. Box 189, Kiama, N.S.W., 2533.

Females recorded in the APPENDICES to the Illawarra Herd Book will be eligible to compete in this section provided their female progeny is eligible for full registration in the Illawarra Herd Book.

Handlers of bulls two (2) years old and over must be 18 years old or over on the first day of the Show.

The Judge of Illawarras will not penalise exhibits if they are dehorned.

THE ILLAWARRA CATTLE SOCIETY (Victorian Branch) has donated \$150 towards the prizemoney in Classes 13 to 18.

CLASS 1 - BULL, (born on or between 1/1/95 and 31/12/95). Prizes 1st \$40, 2nd \$30, 3rd \$25, 4th \$25, 5th \$15, 6th \$10

No entries

CLASS 2 - BULL, 18 months old and over (born on or before 31/12/94). Prizes 1st \$40, 2nd \$30, 3rd \$25, 4th \$25, 5th \$15, 6th \$10

No entries

(S428) - CHAMPION ILLAWARRA BULL - Society's Sash and Prize Money presented by **MURRAY GOULBURN CO-OPERATIVE CO. LIMITED**. Prize \$30

(S429) - RESERVE CHAMPION ILLAWARRA BULL - Society's Sash and Prize Money presented by **MURRAY GOULBURN CO-OPERATIVE CO. LIMITED**. Prize \$15

CHAMPION DAIRY BULL

Cash prizes totalling \$450 for competition amongst the Ayrshire, Brown Swiss, Guernsey, Holstein, Illawarra and Jersey breeds. See details at beginning of Dairy Breed Section.

CLASS 3 - HEIFER, born on or between 1/1/96 and 30/6/96. Prizes 1st \$40, 2nd \$30, 3rd \$25, 4th \$25, 5th \$15, 6th \$10

No entries

CLASS 4 - HEIFER, born on or between 1/7/95 and 31/12/95. Prizes 1st \$40, 2nd \$30, 3rd \$25, 4th \$25, 5th \$15, 6th \$10

No entries

CLASS 5 - HEIFER, born on or between 1/1/95 and 30/6/95 (dry). Prizes 1st \$40, 2nd \$30, 3rd \$25, 4th \$25, 5th \$15, 6th \$10

No entries

(S424) - JUVENILE CHAMPION ILLAWARRA HEIFER, 18 months old or under - Society's Sash and a cash prize presented by **MURRAY GOULBURN CO-OPERATIVE CO. LIMITED**. Prize \$100

(S425) - RESERVE JUVENILE CHAMPION ILLAWARRA HEIFER - Society's Sash and a cash prize presented by **MURRAY GOULBURN CO-OPERATIVE CO. LIMITED**. Prize \$50

CLASS 6 - HEIFER, 2 years old, (not in milk and not necessarily in calf), born on or between 1/7/94 and 31/12/94). Prizes 1st \$40, 2nd \$30, 3rd \$25, 4th \$25, 5th \$15, 6th \$10

No entries

CLASS 7 - HEIFER, 2 1/2 years old (dry in calf), (born on or between 1/1/94 and 30/6/94). Prizes 1st \$40, 2nd \$30, 3rd \$25, 4th \$25, 5th \$15, 6th \$10

No entries

CLASS 8 - HEIFER, 2 years old (in milk) (born on or between 1/7/94 and 31/12/94). Prizes 1st \$50, 2nd \$40, 3rd \$30, 4th \$25, 5th \$15, 6th \$10

No entries

CLASS 9 - HEIFER, 2 1/2 years old (in milk) (born on or between 1/1/94 and 30/6/94). Prizes 1st \$50, 2nd \$40, 3rd \$30, 4th \$25, 5th \$15, 6th \$10

No entries

(S422) - JUNIOR CHAMPION ILLAWARRA HEIFER, 2, 2 1/2 YEARS OLD (in milk or dry) - Society's Sash, Prize Money presented by **MURRAY GOULBURN CO-OPERATIVE CO. LIMITED**. Prize \$100

(S470) - Prize Money presented by GENETICS AUSTRALIA, BACCHUS MARSH. Prize \$50

(S423) - RESERVE JUNIOR CHAMPION ILLAWARRA HEIFER - Society's Sash, and a cash prize presented by **MURRAY GOULBURN CO-OPERATIVE CO. LIMITED**. Prize \$50

CLASS 10 - COW, 3 years old, (dry in calf), (born on or between 1/7/93 and 31/12/93). Prizes 1st \$40, 2nd \$30, 3rd \$25, 4th \$25, 5th \$15, 6th \$10

No entries

CLASS 11 - COW, 4 years old, (dry in calf), (born on or between 1/7/92 and 30/6/93). Prizes 1st \$40, 2nd \$30, 3rd \$25, 4th \$25, 5th \$15, 6th \$10

1730 **Ferguson, A R & F E**: LARA DAISY (E.T), 84721, 19/08/92, [AFF1], S: Wilmington Virgins Promise, D: Parkview Daisy 4th

CLASS 12 - COW, 5 years old and over, (dry in calf), (born on or before 30/6/92). Prizes 1st \$40, 2nd \$30, 3rd \$25, 4th \$25, 5th \$15, 6th \$10

No entries

VICTORIAN DAIRY INDUSTRY AUTHORITY

The activities of the
Victorian Dairy
Industry Authority
include:



- assuring the quality of dairy products manufactured in Victoria is maintained
- supply and pricing of milk
- promote sales of Victorian milk
- ensure licensed dairy farmers share equitably in market milk returns

The VDIA ensures that standards, which safeguard public health and protect the consumer, are maintained in the Victorian dairy industry.

Through continuous quality improvement the VDIA is vigorously pursuing its mission of helping to build the world's most competitive dairy industry.

Through a range of commercial services, the VDIA offers invaluable assistance and quality products to all sectors of the dairy industry.

VICTORIAN DAIRY INDUSTRY AUTHORITY

651 Victoria Street Abbotsford 3067

Tel: (03) 9426 1600 Fax: (03) 9428 6111

Colac: (052) 321 109 Shepparton: (058) 312 302 Warragul: (056) 223 577

Financing Better Farm Businesses

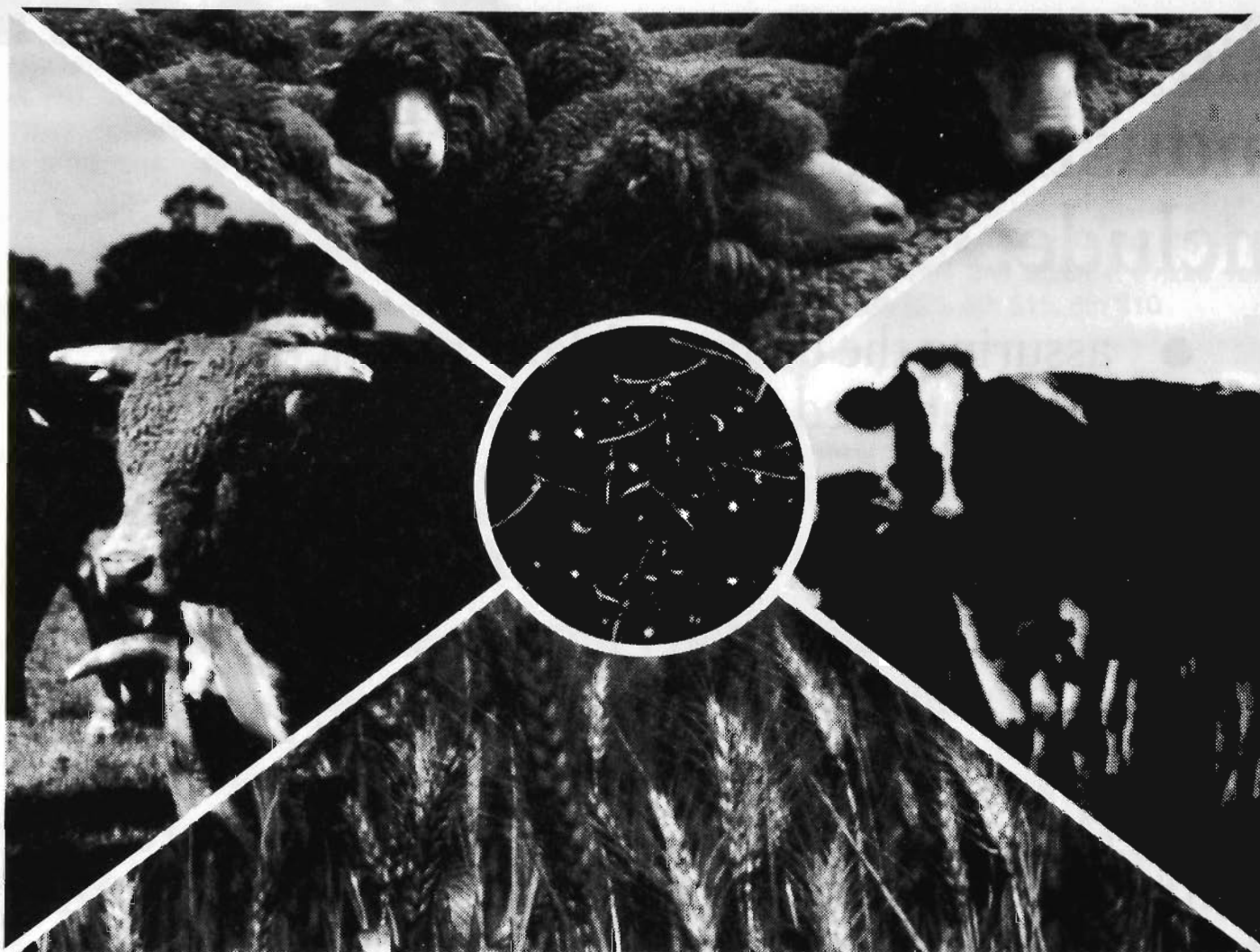

Take advantage of the Corporation's services and understanding of agriculture and allow them to put in place a competitive financial package to suit your individual circumstances.

**RURAL FINANCE
CORPORATION** 
OF VICTORIA

Offices are located at Melbourne, Horsham, Shepparton, Swan Hill, Traralgon, Warrnambool and Mildura.

CLASS 13 - COW, 3 years old, (in milk), (born on or between 1/7/93 and 31/12/93). The winner to receive semen voucher to the value of \$100 donated by **RAB AUSTRALIA**. Prizes 1st \$80, 2nd \$40, 3rd \$30, 4th \$25, 5th \$15, 6th \$10

No entries

CLASS 14 - COW, 4 years old, (in milk), (born on or between 1/7/92 and 30/6/93). Prizes 1st \$80, 2nd \$40, 3rd \$30, 4th \$25, 5th \$15, 6th \$10

1731 **Ferguson, A R & F E**: LARA DAISY 3RD (A.I), 84722, 19/09/92, [AFF4], S: Wilmington Boomer, D: Parkview Daisy 4th

CLASS 15 - COW, 5 years old, (in milk), (born on or between 1/7/91 and 30/6/92). Prizes 1st \$80, 2nd \$40, 3rd \$30, 4th \$25, 5th \$15, 6th \$10

No entries

CLASS 16 - COW, 6 years old, (in milk), (born on or between 1/7/90 and 30/6/91). Prizes 1st \$80, 2nd \$40, 3rd \$30, 4th \$25, 5th \$15, 6th \$10

No entries

CLASS 17 - COW, 7 years old or over, (in milk), (born before 30/6/90). Prizes 1st \$80, 2nd \$40, 3rd \$30, 4th \$25, 5th \$15, 6th \$10

No entries

CLASS 18 - BEST VESSEL (cow or heifer to be of good breed type).

Competition in this Class is limited to animals in milk or within 14 days of calving, entered in the Ordinary Classes. The judge may order the exhibits which are in milk to be milked dry before making his final awards. Prizes 1st \$60, 2nd \$40, 3rd \$30, 4th \$25, 5th \$15, 6th \$10

1732 **Ferguson, A R & F E**

(S426) - **CHAMPION ILLAWARRA COW, 3 YEARS OLD OR OVER (In milk or dry)** - Society's Sash and a cash prize presented by **MURRAY GOULBURN CO-OPERATIVE CO. LIMITED**. Prize \$100

(S427) - **RESERVE CHAMPION ILLAWARRA COW** - Society's Sash and a cash prize presented by **MURRAY GOULBURN CO-OPERATIVE CO. LIMITED**. Prize \$50

(S100) - **SUPREME EXHIBIT** - Society's Sash and Prize money presented by **BARRY BROWN & SONS**. Prize \$200

CHAMPION DAIRY COW

Cash prizes totalling \$2300 for competition amongst the Ayrshire, Brown Swiss, Guernsey, Holstein, Illawarra and Jersey breeds. See details at beginning of Dairy Breed Section.

CLASS 19 - **NOVICE EXHIBITOR CLASS, COW OR HEIFER**, any age. Entries in this class will only be accepted from Exhibitors never having won a first prize at a previous Royal Melbourne Show. Competition limited

to animals entered in the Ordinary Classes. Prizes 1st \$50, 2nd \$40, 3rd \$30, 4th \$25, 5th \$15, 6th \$10

No entries

CLASS 20 - **SIRE'S PROGENY GROUP**, 3 Females, 3 years old and over, by the same sire, at least two of which must be owned by the one exhibitor. **THE NAME OF THE SIRE TO BE GIVEN ON THE ENTRY FORM.** Competition limited to animals entered in the Ordinary Classes. Prizes presented by the **ILLAWARRA CATTLE SOCIETY OF AUSTRALIA (VICTORIAN BRANCH)**. Prizes 1st \$20, 2nd \$10

No entries

CLASS 21 - **BREEDERS GROUP PRIZES**, 3 females, 3 years old and over, bred and owned by the one exhibitor (i.e. name of the breeder, owner and exhibitor to be identical for each animal). Competition limited to animals entered in the Ordinary Classes.

No entries

CLASS 22 - **GROUP PRIZES - DAM AND DAUGHTER**, or alternatively 2 daughters of the one dam, owned but not necessarily bred by the exhibitor. Competition limited to animals entered in the Ordinary Classes. NOTE: Only one combination of Cow and daughter and only one combination of daughters can compete.

1733 **Ferguson, A R & F E**

CLASS 23 - **SIRE'S PROGENY GROUP**, 1 Male and 2 Females or alternatively, 3 Females, under 3 years of age, by the same sire, at least two of which must be owned by the one exhibitor. **THE NAME OF THE SIRE TO BE GIVEN ON ENTRY FORM.** Competition limited to animals entered in the Ordinary Classes. Prizes presented by the **ILLAWARRA CATTLE SOCIETY OF AUSTRALIA (VICTORIAN BRANCH)**. Prizes 1st \$20, 2nd \$10

No entries

BEST MAINTAINED ILLAWARRA TEAM

(S368) - Judging will take place from the opening of the Show, until the following Sunday, under the same scale of points as the Inter-Breeds Competition. There is no entry fee and all Illawarra Exhibitors' Teams will automatically compete for the prizes. Prizes donated by the **ILLAWARRA CATTLE SOCIETY OF AUSTRALIA (VICTORIAN BRANCH)**. Prizes 1st \$15, 2nd \$10, 3rd \$5

MOST SUCCESSFUL ILLAWARRA EXHIBITOR.

(S101) - A special Society sash will be awarded to the most successful exhibitor. Three points will be allotted for a first prize, two points for a second prize and one point for a third prize in each Ordinary Class. In the event of a tie 2 points will be allotted for a Championship Award and 1 point for a Reserve Championship Award.

FEATURE BREED AYRSHIRE

Judging will be in catalogue order and will commence at 9.30 a.m. on Thursday, 19th September on the Bonlac Lawn (unless otherwise provided).

Cattle entered in this section must be registered in the Ayrshire Herd Book of Australia, the Herd Book of the Australian Ayrshire Breeders' Association or in an approved Ayrshire Herd Book outside the Commonwealth.

Females recorded in the APPENDICES of an Ayrshire Herd Book will be eligible to compete in this section provided their female progeny is eligible for full registration in an Ayrshire Herd Book.

For particulars of registration in the Ayrshire Herd Book of Australia, apply to the Secretary, Ayrshire Cattle Society of Australia, P.O. Box 189, Kiama, N.S.W., 2533, and the Herd Book of Australian Ayrshire Breeders' Association, apply to the Secretary of the Australian Ayrshire Breeders Association Inc., Royal Show Grounds, Epsom Road, Ascot Vale, 3032.

Handlers of bulls two (2) years old and over must be 18 years old or over on the first day of the Show. The Judge of Ayrshires will not penalise exhibits if they are dehorned.

Prizemoney of \$1,000 has been donated by SYKES DRENCH AUSTRALIA.

Prizemoney of \$175 has been donated by the AYRSHIRE CATTLE SOCIETY OF AUSTRALIA (VICTORIAN BRANCH) in Classes 58, 59, 63 to 67.

CLASS 51 - BULL, (born on or between 1/1/95 and 31/12/95). Prizes 1st \$50, 2nd \$35, 3rd \$30, 4th \$30, 5th \$20, 6th \$10

- 1734 **Henderson, J L C & J:** CARRACOORTE DOMINIC, 10354, 18/06/95, [1/95], S: Carracoorte Domino, D: Carracoorte Saffron
- 1735 **Ashe, D J & T L Bunny:** TARAVALLE ORANGE TEDDY (A.I), 10227, 22/07/95, [TAS75], S: Muellers B.B.K. Teddy Bear (A.H.B. Of C), D: Denbigh Orange Juice
- 1736 **McCraw, S F & P M:** GLEN AFTON PATSYS BRUCTA (A.I) (E.T), 23468, 15/08/95, [M770], S: Woodland View Pru Olympic 2nd (E.T), D: Glen Afton Lucys Patsy
- 1737 **Chard, J D & A R:** DEVONDALE NORSEMAN (A.I), 10310, 31/08/95, [CAB115], S: Coraville Wally (A.I), D: Wilalibee Noble Fleur

CLASS 52 - BULL, 18 months old and over (born on or before 31/12/94). Prizes 1st \$50, 2nd \$35, 3rd \$30, 4th \$30, 5th \$20, 6th \$10

- 1738 **Patzel, L:** HIGH VIEW VINCENT, 9112, 13/08/93, [LP2], S: Wilalibee Valient, D: Wilalibee Snow 2nd
- 1739 **Goddard, N R & D P:** INVERURIE FERGUS, 9797, 17/07/94, [NG17], S: Gulf Station Mactavish, D: Gulf Station Fine Felicity (A.I)

(S377) - **CHAMPION AYRSHIRE BULL** - Society's Sash, Prize Money presented by the **AUSTRALIAN AYRSHIRE BREEDERS' ASSOCIATION INC.** Prize \$15

(S403) - Prize Money presented by **MURRAY GOULBURN CO-OPERATIVE CO. LIMITED** and trophy presented by **V.A.C.C. INSURANCE CO. LTD.** Prize \$30

(S437) - **RESERVE CHAMPION AYRSHIRE BULL** - Society's Sash, Prize Money presented by **MURRAY GOULBURN CO-OPERATIVE CO. LIMITED** and trophy presented by **V.A.C.C. INSURANCE CO. LTD.** Prize \$15

CHAMPION DAIRY BULL

Cash prizes totalling \$450 for competition amongst the Ayrshire, Brown Swiss, Guernsey, Holstein, Illawarra and Jersey breeds. See details at beginning of Dairy Breed Section.

CLASS 53 - HEIFER, born on or between 1/1/96 and 30/6/96. Prizes 1st \$50, 2nd \$35, 3rd \$30, 4th \$30, 5th \$20, 6th \$10

- 1740 **Goddard, N R & D P:** INVERURIE VEILCHENBLAU, 10347, 08/02/96, [IG159], S: Gulf Station Mactavish, D: Inverurie Venice
- 1741 **Hayter, R & M & Sons:** WEROMBI ALICE ANNIE (A.I), 113976, 26/02/96, [JTH950], S: Vieux Village Yan (E.T), D: Parkvale Rebel Alice (A.I)
- 1742 **Canobie Partnership:** ROLAND LODGE TRICK ME, 114039, 24/04/96, [CAN641], S: Roland Lodge Bearable (A.I), D: Roland Lodge Tricks

CLASS 54 - HEIFER, born on or between 1/7/95 and 31/12/95. Prize Money (of which \$30 is presented by **AUSTRALIAN AYRSHIRE BREEDERS ASSOCIATION INC.**). Prizes 1st \$65, 2nd \$40, 3rd \$35, 4th \$30, 5th \$20, 6th \$10

- 1743 **Ashe, D J & T L Bunny:** TARAVALLE T.B. DESDEMONA (E.T), 10235, 01/08/95, [TAS83], S: Muellers B.B.K. Teddy Bear (A.H.B. Of C), D: Parkvale Desdemona
- 1744 **Hyland, M I & J R:** ROCKVALE RETAKE CAMEO (A.I), 113611, 10/08/95, [MIH960], S: Covey Farms Olympic Retake (U.S.A.), D: Rockvale Reliable Cameo (A.I)
- 1745 **Canobie Partnership:** ROLAND LODGE MAVERICK ANNE (A.I) (P), 113724, 13/08/95, [CAN581], S: Anderlinis M M Maverick (E.T) (Can), D: Roland Lodge Annes Ariana (A.I)
- 1746 **Patullo, W D, H J & M D:** WALMAR VIEWLAND LYNN (A.I), 113374, 23/08/95, [PMD693], S: Woodland View Spike (Can), D: Walmar Royal Lynn (A.I)
- 1747 **Malebo Pastoral Company:** WALMAR B.B.K. MYSTERY, 113376, 24/08/95, [PMD695], S: Muellers B.B.K. Teddy Bear (Can), D: Yambalin Park Mystery's Gold
- 1748 **Tomasetti, N E & Mrs A P:** KALINDA PINCH (A.I), 9989, 28/08/95, [PT366], S: Woodland View Spike (A.H.B. Of C), D: Kalinda Punch (A.I)
- 1749 **Dodd, H:** GALLA BANK REVENGE LYDIA (A.I), 112962, 03/09/95, [HDD38], S: Werombi Revenge (A.I), D: Galla Bank Lydia (A.I) (TW)

- 1750 **Malebo Pastoral Company:** OVERDALE CUDDLY REB (A.I), 113686, 05/09/95, [MPC168], S: Des Peupliers Rebel (Can), D: Overdale Cuddly Bear (A.I)
- 1751 **Henderson, J L C & J:** CARRACOORTE BRIGHT STARLET (A.I), 10356, 11/09/95, [3/95], S: Miral Super Star 15M (A.H.B. Of C), D: Carracoorte Bright Frill
- 1752 **Goddard, N R & D P:** INVERURIE ALPINE SUNSET (A.I), 10195, 12/09/95, [NG42], S: Carracoorte Rebel Launch, D: Inverurie Annette (A.I)
- 1753 **Dodd, H:** GALLA BANK HIGHREBEL LETICIA, 112963, 13/09/95, [HDD39], S: Galla Bank High Rebel (A.I), D: Galla Bank Leticia
- 1754 **Henderson, J L C & J:** CARRACOORTE BONNIE LUCY (A.I), 10362, 03/11/95, [13/95], S: Carracoorte Circle Trail, D: Carracoorte Bonnie Lena 2nd
- 1755 **McCraw, S F & P M:** GLEN AFTON SHERRYS DOLLY, 113553, 03/11/95, [M773], S: Glen Afton Sherrys Peuplier (A.I), D: Glen Afton Dolly 4th (A.I)

CLASS 55 - HEIFER, born on or between 1/1/95 and 30/6/95 (dry). Prizes 1st \$50, 2nd \$35, 3rd \$30, 4th \$30, 5th \$20, 6th \$10

- 1756 **Hayter, R & M & Sons:** WEROMBI ALICE ANNE (A.I), 112617, 19/02/95, [JTH892], S: Vieux Village Yan (E.T), D: Parkvale Rebel Alice (A.I)
- 1757 **Malebo Pastoral Company:** WALMAR B.B.K. ORIANA, 113357, 01/03/95, [PMD670], S: Muellers B.B.K. Teddy Bear (Can), D: Walmar Mozart Oriana
- 1758 **McCraw, S F & P M:** GLEN AFTON PATSYS MEMORY (A.I) (E.T), 114061, 04/03/95, [M76111], S: Muellers B.B.K. Teddy Bear (Can), D: Glen Afton Lucys Patsy
- 1759 **Hyland, M I & J R:** ROCKVALE RELIABLE LOCKET 3RD (A.I), 113597, 11/03/95, [MIH944], S: Covey-Farms Vitality Reliable, D: Rockvale Fame Locket 2nd (A.I)
- 1760 **McCraw, S F & P M:** GLEN AFTON BONNIE BELLE STAR 2ND (A.I) (E.T), 114062, 12/03/95, [M764], S: Bonnie Brae Jaye (Can), D: Brookfield Belle Star
- 1761 **Patullo, W D, H J & M D:** WALMAR LUTHER ROSE (A.I), 113360, 15/03/95, [PMD674], S: Valayre Intense Luther, D: Rosynd Rebels Rose 5th (A.I)
- 1762 **Malebo Pastoral Company:** OVERDALE PRECIOUS BEAR (A.I), 112658, 16/03/95, [MPC156], S: Muellers B.B.K. Teddy Bear (Can), D: Overdale Precious Dee
- 1763 **Canobie Partnership:** ROLAND LODGE REV MILK, 113446, 19/03/95, [CAN568], S: Roland Lodge Rage-A-Bull (A.I), D: Auchenflower Dairymilk (A.I)
- 1764 **Tomasetti, N E & Mrs A P:** KALINDA SHONDELLE (A.I) (TW), 10011, 11/04/95, [PT347], S: Muellers B.B.K. Teddy Bear (A.H.B. Of C), D: Kalinda Sharon (A.I) (TW)

- 1765 **Canobie Partnership:** ROLAND LODGE KOALA BEAR, 113449, 20/04/95, [CAN571], S: Muellers B.B.K. Teddy Bear (Can), D: Roland Lodge Kelloggs Corny (A.I)
- 1766 **Chard, J D & A R:** DEVONDALE ANGELA, 1166AP.A, 29/04/95, [CAB105A], S: Devondale Nobleman, D: Devondale Nobelle Ann
- 1767 **Stokes, Mrs J:** WILALIBEE ESTRILLETA, 10071, 03/05/95, [NC292], S: Devondale Nobleman, D: Wilalibee Elspeth Lass

(S430) - JUVENILE CHAMPION AYRSHIRE HEIFER, 18 months old or under - Society's Sash, Prize Money presented by **MURRAY GOULBURN CO-OPERATIVE CO. LIMITED** Prize \$100

(S468) - Prize Money presented by **AUSTRALIAN AYRSHIRE BREEDERS ASSOCIATION INC.** and Trophy presented by **V.A.C.C. RURAL INSURANCE.** Prize \$45

(S431) - RESERVE JUVENILE CHAMPION AYRSHIRE HEIFER - Society's Sash, Prize Money presented by **MURRAY GOULBURN CO-OPERATIVE CO. LIMITED** Prize \$50

(S469) - Prize Money presented by **AUSTRALIAN AYRSHIRE BREEDERS ASSOCIATION INC.** and Trophy presented by **V.A.C.C. RURAL INSURANCE.** Prize \$25

CLASS 56 - HEIFER, 2 years old, (not in milk and not necessarily in calf), born on or between 1/7/94 and 31/12/94). Prizes 1st \$50, 2nd \$35, 3rd \$30, 4th \$30, 5th \$20, 6th \$10

- 1768 **Hayter, B & M:** WEROMBI VALE BONNIE DARLING (A.I), 113142, 02/07/94, [BMH856], S: Bonnie Brae Heligo (Can), D: Invergowrie Dales Darling
- 1769 **McCraw, S F & P M:** GLEN AFTON DOLLY 5TH (A.I), 112328, 27/07/94, [M759], S: Muellers B.B.K. Teddy Bear (Can), D: Glen Afton Graces Dolly
- 1770 **Malebo Pastoral Company:** ROLAND LODGE ROCKIGO (A.I), 111757, 14/08/94, [CAN517], S: Bonnie Brae Heligo (Can), D: Roland Lodge Rock Festival (A.I)
- 1771 **Ashe, D J & T L Bunny:** TARAVALLE HELIGO RUFFLES (A.I), 9647, 30/08/94, [TAS64], S: Bonnie Brae Heligo (A.H.B. Of C), D: Brookfield Ruffles
- 1772 **Chard, J D & A R:** DEVONDALE DENISE MIKI, 9715, 03/09/94, [CAB099], S: Devondale Nobleman, D: Cypress Lodge Fabulous
- 1773 **Henderson, J L C & J:** CARRACOORTE BRIGHT FRIZZ, 9820, 14/10/94, [6/94], S: Carracoorte Domino, D: Carracoorte Bright Frill

CLASS 57 - HEIFER, 2 1/2 years old (dry in calf), (born on or between 1/1/94 and 30/6/94). Prizes 1st \$50, 2nd \$35, 3rd \$30, 4th \$30, 5th \$20, 6th \$10

- 1774 **Canobie Partnership:** ROLAND LODGE JAYLANA (E.T), 111296, 30/04/94, [CAN499], S: Bonnie Brae Jaye (Can), D: Roland Lodge Pearl Alana

8 DAIRY CATTLE

- 1775 **Chard, J D & A R:** WILALIBEE WAIMARU MIKI, 9692, 06/05/94, [NC239], S: Devondale Nobleman, D: Wilalibee Waimaru
- 1776 **Malebo Pastoral Company:** WATTLE PARK NELL, 9474, 17/05/94, [BN202], S: Invergowrie Orange Pantillo (A.I), D: Wattle Park Nanette

CLASS 58 - HEIFER, 2 years old (in milk) (born on or between 1/7/94 and 31/12/94). Prizes 1st \$85, 2nd \$45, 3rd \$35, 4th \$30, 5th \$20, 6th \$10

- 1777 **King, G R:** KATTALLY SUPER JANE, 111376, 01/07/94, [GKN125], S: Rockvale Super Star (A.I), D: Kattally Rebels Jane (A.I)
- 1778 **Maple Farms:** MAPLE FARMS JADE CRYSTAL (E.T) (A.I), 111941, 02/07/94, [3PS2], S: Ben Ferme Jade, D: French Valley Camelia
- 1779 **King, G R:** KATTALLY SUPER SHONDELLE, 111378, 03/07/94, [GKN127], S: Rockvale Super Star (A.I), D: Kattally Amigo Shondelle (A.I)
- 1780 **Maple Farms:** MAPLE FARMS B.B.K. LOVELY POPS KELL (E.T) (A.I), 111942, 05/07/94, [3PS3], S: Bonnie Brae Kellogg, D: Ayrstein Lovely Popsicle
- 1781 **Canobie Partnership:** ROLAND LODGE JAY PEARL (E.T), 111300, 08/07/94, [CAN509], S: Bonnie Brae Jaye (Can), D: Roland Lodge Pearl Alana
- 1782 **Hyland, M I & J R:** ROCKVALE STAR ROSE (A.I), 111984, 25/07/94, [MIH900], S: Twinbrook Kamstar (Scot), D: Rockvale Invest Rose (A.I)
- 1783 **Hyland, M I & J R:** ROCKVALE JAYE JANICE (A.I), 112004, 16/08/94, [MIH910], S: Bonnie Brae Jaye (Can), D: Rockvale Bonny Janice (A.I)
- 1784 **Dodd, H:** GALLA BANK MYRTLE (A.I), 111563, 21/08/94, [HDD22], S: Muellers B.B.K. Teddy Bear (Can), D: Welbourne Park Myrtle Lindy
- 1785 **Goddard, N R & D P:** INVERURIE FRAULEIN (A.I), 9801, 21/08/94, [NG22], S: Blackaddar Revenge (A.H.B. Of C), D: Inverurie Freda 3rd

CLASS 59 - HEIFER, 2 1/2 years old (in milk) (born on or between 1/1/94 and 30/6/94). Prizes 1st \$85, 2nd \$45, 3rd \$35, 4th \$30, 5th \$20, 6th \$10

- 1786 **Ashe, D J & T L Bunny:** TARAVALLE DESDEMONA (A.I), 9642, 20/02/94, [TAS54], S: Invergowrie Dales Legacy (A.I) (E.T), D: Parkvale Desdemona
- 1787 **King, G R:** KATTALLY JAYE TRIxie (A.I), 110285, 09/03/94, [GKN123], S: Bonnie Brae Jay (Can), D: Blue Ribbon Rebel Trixie (A.I)
- 1788 **Hyland, M I & J R:** ROCKVALE STAR EMILY (A.I), 110853, 07/04/94, [MIH894], S: Twinbrook Kamstar (A.H.B. Of S), D: Rockvale Flash Emily (A.I)

(S102) - "THE LOUIS MONOD MEMORIAL TROPHY" to be awarded annually to the exhibitor of the Best Two year old Ayrshire Heifer at the Melbourne Royal Show. Particulars of each award will be engraved on the cup.

(S372) - JUNIOR CHAMPION AYRSHIRE HEIFER, 2, 2 1/2 YEARS OLD (in milk or dry) - Society's Sash, a cash prize presented by the **AYRSHIRE CATTLE SOCIETY OF AUSTRALIA (VICTORIAN BRANCH)**,

The **McNAB OAKBANK MEMORIAL TROPHY** presented by **MR. KEITH W. McNAB** Prize \$45

(S471) - Prize Money presented by **GENETICS AUSTRALIA, BACCHUS MARSH**, trophy presented by **V.A.C.C. RURAL INSURANCE**. Prize \$50

(S432) - Prize Money presented by **MURRAY GOULBURN CO-OPERATIVE CO. LIMITED**. Prize \$100

(S373) - RESERVE JUNIOR CHAMPION AYRSHIRE HEIFER - Society's Sash, a cash prize presented by the **AYRSHIRE CATTLE SOCIETY OF AUSTRALIA (VICTORIAN BRANCH)**. Prize \$35

(S433) - Prize Money presented by **MURRAY GOULBURN CO-OPERATIVE CO. LIMITED**. and Trophy presented by **V.A.C.C. RURAL INSURANCE**. Prize \$50

CLASS 60 - COW, 3 years old, (dry in calf), (born on or between 1/7/93 and 31/12/93). Prizes 1st \$50, 2nd \$35, 3rd \$30, 4th \$30, 5th \$20, 6th \$10

- 1789 **Ashe, D J & T L Bunny:** TARAVALLE MOZART DAWN (A.I), 9147, 03/09/93, [TAS49], S: De Gui Vag Mozart (A.H.B. Of C), D: Carracoorte Frosty Dawn

CLASS 61 - COW, 4 years old, (dry in calf), (born on or between 1/7/92 and 30/6/93). Prizes 1st \$50, 2nd \$35, 3rd \$30, 4th \$30, 5th \$20, 6th \$10

- 1790 **Dodd, H:** INVERGOWRIE TREASURES WONDER, 108606, 23/03/93, [CHS939], S: Invergowrie Dales Prince (A.I), D: Invergowrie Treasure
- 1791 **Hyland, M I & J R:** ROCKVALE RELIABLE AVIE (A.I), 110589, 04/06/93, [MIH833], S: Covey-Farms Vitality Reliable, D: Rockvale Ann Avie 2nd

CLASS 62 - COW, 5 years old and over, (dry in calf), (born on or before 30/6/92). Prizes 1st \$50, 2nd \$35, 3rd \$30, 4th \$30, 5th \$20, 6th \$10

- 1792 **Ashe, D J & T L Bunny:** DENBIGH ORANGE JUICE, 97549, 20/02/86, [CMT316], S: Denbigh General, D: Denbigh Orange Wheat
- 1793 **Dodd, H:** INVERGOWRIE MARLENE 2ND (A.I), 99453, 10/03/87, [CHS671], S: Calderglen Samson (U.K), D: Invergowrie Marlene
- 1794 **King, G R:** INVERGOWRIE TWILIGHT BERTHA (A.I), 101274, 08/05/88, [CHS724], S: Dilham Merlin (A.H.B. Of S), D: Invergowrie Twilights Gem
- 1795 **Henderson, J L C & J:** CARRACOORTE ROMANTIC 3RD, 8352, 12/07/91, [14/91], S: Carracoorte Greta's Bellboy (A.I), D: Carracoorte Romantic 2nd
- 1796 **King, G R:** BLUE RIBBON REBEL TRIxie (A.I), 106930, 01/09/91, [CK1], S: Des Peupliers Rebel (Can), D: Glen Afton Trixie

CLASS 63 - COW, 3 years old, (in milk), (born on or between 1/7/93 and 31/12/93). The winner to receive semen voucher to the value of \$100 donated by **RAB AUSTRALIA**. Prizes 1st \$85, 2nd \$45, 3rd \$35, 4th \$30, 5th \$20, 6th \$10

- 1797 **Patullo, W D, H J & M D**: WALMAR PALIVIA (A.I), 110153, 09/08/93, [PMD189], S: St Cesaire Papillon (E.T), D: Roland Lodge O Locket Olivia
- 1798 **Hyland, M I & J R**: ROCKVALE RELIABLE LORNA 4TH (A.I), 110782, 12/08/93, [MIH841], S: Covey-Farms Vitality Reliable, D: Rockvale Light Lorna
- 1799 **Canobie Partnership**: ROLAND LODGE ABLE TRIXIE, 110057, 19/08/93, [CAN471], S: Roland Lodge Affordable (A.I), D: Roland Lodge Lovely Trixie
- 1800 **King, G R**: KATTALLY KYLITE TINSEL (A.I), 109611, 25/08/93, [GKN118], S: Kylite Commander (N.Z), D: Elizadale Tinsel (A.I)
- 1801 **Malebo Pastoral Company**: OVERDALE SNOW BEAR (A.I), 109998, 12/09/93, [MPC111], S: Muellers B.B.K. Teddy Bear (Can), D: Roland Lodge Bright Bianca (A.I)

CLASS 64 - COW, 4 years old, (in milk), (born on or between 1/7/92 and 30/6/93). Prizes 1st \$85, 2nd \$45, 3rd \$35, 4th \$30, 5th \$20, 6th \$10

- 1802 **Hyland, M I & J R**: ROCKVALE RELIABLE LOCKET (A.I), 107705, 08/08/92, [MIH779], S: Covey-Farms Vitality Reliable, D: Rockvale Rebel Locket 2nd (A.I)
- 1803 **Canobie Partnership**: ROLAND LODGE KELLOGGS CORNY (A.I), 108441, 22/08/92, [CAN425], S: Blackaddar Milk Machine (Can), D: Roland Lodge Corn Flakes
- 1804 **Patullo, W D, H J & M D**: WALMAR POMPOM MADGE, 108377, 16/09/92, [PMD167], S: Walmar Pompom Rebel (E.T) (A.I), D: Walmar Madges Aara
- 1805 **Malebo Pastoral Company**: OVERDALE MADGE SHEIK, 108258, 20/09/92, [MPC089], S: Parkvale Roses Sheik (E.T) (A.I), D: Parkvale Madge (A.I)
- 1806 **King, G R**: ELIZADALE JADE ROSY (A.I), 108766, 04/04/93, [DFM552], S: Ellivas Jae (Can), D: Elizadale Star Rosy

CLASS 65 - COW, 5 years old, (in milk), (born on or between 1/7/91 and 30/6/92). Prizes 1st \$85, 2nd \$45, 3rd \$35, 4th \$30, 5th \$20, 6th \$10

- 1807 **Patullo, W D, H J & M D**: ROSYND WHITE ROSE (A.I), 106209, 05/07/91, [SAR11], S: Des Peupliers Rebel (Can), D: Rosynd Amigos Rose (E.T) (A.I)
- 1808 **King, G R**: ELIZADALE TINSEL (A.I), 106154, 16/07/91, [DFM476], S: Vieux Village Jeannot (Can), D: Elizadale Tassle (A.I)
- 1809 **King, G R**: INVERMAY CAROL (A.I), 107358, 12/08/91, [RDF10], S: Melody Lane Evremonde (Can), D: Rockvale Bonny Cindy
- 1810 **King, G R**: INVERGOWRIE DALES SAPPHIRE (E.T) (A.I), 107518, 17/08/91, [CHS862], S: Brocklehill Harvest Gold (A.H.B. Of S), D: Invergowrie Dales Lady

- 1811 **Patullo, W D, H J & M D**: WALMAR LADY LOVE, 106966, 24/08/91, [PMD113], S: Walmar Ladys Triumph (E.T) (A.I), D: Walmar Rebels Love (A.I)

- 1812 **Henderson, J L C & J**: CARRACOORTE SILVER LARK, 8344, 16/09/91, [29/91], S: Carracoorte Wizmar, D: Carracoorte Silver Lady (A.I)

- 1813 **Hyland, M I & J R**: ROCKVALE MISS GOLD (A.I), 107693, 04/03/92, [MIH765], S: Roi Madges Mistral (Can), D: Rockvale Fallen Gold

- 1814 **Dodd, H**: GALLA BANK FAITH, 107927, 22/06/92, [HDD02], S: Carracoorte Wizmar, D: Carracoorte High Fairy

CLASS 66 - COW, 6 years old, (in milk), (born on or between 1/7/90 and 30/6/91). Prizes 1st \$85, 2nd \$45, 3rd \$35, 4th \$30, 5th \$20, 6th \$10

- 1815 **Goddard, N R & D P**: INVERURIE FLO-JO (A.I), 7736, 14/08/90, [IGI968], S: St-Cesaire Johnny (TW) (A.H.B. Of C), D: Inverurie Flora (A.I)

- 1816 **Ashe, D J & T L Bunny**: INVERGOWRIE GENTLE JANE (A.I), 105900, 18/02/91, [CHS836], S: Househill Hotspur (A.H.B. Of S), D: Denbigh Gentle 269th (A.I)

- 1817 **King, G R**: INVERGOWRIE POPPY, 105910, 03/03/91, [CHS842], S: Invergowrie Lance (A.I), D: Invergowrie Pretty Girl (A.I)

- 1818 **Henderson, J L C & J**: CARRACOORTE BRIGHT FRILL, 8170, 16/05/91, [6/91], S: Carracoorte Wizmar, D: Carracoorte Bright Fay

CLASS 67 - COW, 7 years old or over, (in milk), (born before 30/6/90). Prizes 1st \$85, 2nd \$45, 3rd \$35, 4th \$30, 5th \$20, 6th \$10

- 1819 **Hayter, R & M & Sons**: WEROMBI NOELINE, 95435, 09/04/84, [JTH470], S: Selwood Gretas Jewel (A.H.B. Of C), D: Werombi Noella

- 1820 **King, G R**: MAYFIELD HEIGHTS SADIE 2ND, 99330, 11/03/87, [FCS622], S: Parkvale Daniel, D: Mayfield Heights Jewel 2nd

- 1821 **Hayter, R & M & Sons**: PARKVALE REBEL ALICE (A.I), 101252, 01/06/88, [GCM763], S: Des Peupliers Rebel (Can), D: Parkvale Choice Alice

- 1822 **Canobie Partnership**: ROLAND LODGE JACKS LOVE 2ND (A.I), 103898, 23/08/89, [CAN246], S: Ben Ferme Amigo (Can), D: Roland Lodge My Love

- 1823 **Ashe, D J & T L Bunny**: CARRACOORTE LILTING (A.I), 7274, 04/09/89, [23/89], S: Deschambault Vag Benny (A.H.B. Of C), D: Carracoorte Lilda

10 DAIRY CATTLE

CLASS 68 - BEST VESSEL (cow or heifer to be of good breed type). (\$80 donated by J.L.C. & J. Henderson, J.K. Buchanan A.M, and the Estate of the late J.M. Robertson).

Competition in this Class is limited to animals in milk or within 14 days of calving, entered in the Ordinary Classes. The judge may order the exhibits which are in milk to be milked dry before making his final awards. Prizes 1st \$90, 2nd \$45, 3rd \$35, 4th \$30, 5th \$20, 6th \$10

- 1774 **Canobie Partnership:** ROLAND LODGE JAYLANA (E.T), 111296, 30/04/94, [CAN499], S: Bonnie Brae Jaye (Can), D: Roland Lodge Pearl Alana
- 1781 **Canobie Partnership:** ROLAND LODGE JAY PEARL (E.T), 111300, 08/07/94, [CAN509], S: Bonnie Brae Jaye (Can), D: Roland Lodge Pearl Alana
- 1782 **Hyland, M I & J R:** ROCKVALE STAR ROSE (A.I), 111984, 25/07/94, [MIH900], S: Twinbrook Kamstar (Scot), D: Rockvale Invest Rose (A.I)
- 1783 **Hyland, M I & J R:** ROCKVALE JAYE JANICE (A.I), 112004, 16/08/94, [MIH910], S: Bonnie Brae Jaye (Can), D: Rockvale Bonny Janice (A.I)
- 1785 **Goddard, N R & D P:** INVERURIE FRAULEIN (A.I), 9801, 21/08/94, [NG22], S: Blackaddar Revenge (A.H.B. Of C), D: Inverurie Freda 3rd
- 1788 **Hyland, M I & J R:** ROCKVALE STAR EMILY (A.I), 110853, 07/04/94, [MIH894], S: Twinbrook Kamstar (A.H.B. Of S), D: Rockvale Flash Emily (A.I)
- 1798 **Hyland, M I & J R:** ROCKVALE RELIABLE LORNA 4TH (A.I), 110782, 12/08/93, [MIH841], S: Covey-Farms Vitality Reliable, D: Rockvale Light Lorna
- 1799 **Canobie Partnership:** ROLAND LODGE ABLE TRIXIE, 110057, 19/08/93, [CAN471], S: Roland Lodge Affordable (A.I), D: Roland Lodge Lovely Trixie
- 1801 **Malebo Pastoral Company:** OVERDALE SNOW BEAR (A.I), 109998, 12/09/93, [MPC111], S: Muellers B.B.K. Teddy Bear (Can), D: Roland Lodge Bright Bianca (A.I)
- 1802 **Hyland, M I & J R:** ROCKVALE RELIABLE LOCKET (A.I), 107705, 08/08/92, [MIH779], S: Covey-Farms Vitality Reliable, D: Rockvale Rebel Locket 2nd (A.I)
- 1803 **Canobie Partnership:** ROLAND LODGE KELLOGGS CORNY (A.I), 108441, 22/08/92, [CAN425], S: Blackaddar Milk Machine (Can), D: Roland Lodge Corn Flakes
- 1805 **Malebo Pastoral Company:** OVERDALE MADGE SHEIK, 108258, 20/09/92, [MPC089], S: Parkvale Roses Sheik (E.T) (A.I), D: Parkvale Madge (A.I)
- 1808 **King, G R:** ELIZADALE TINSEL (A.I), 106154, 16/07/91, [DFM476], S: Vieux Village Jeannot (Can), D: Elizadale Tassle (A.I)
- 1809 **King, G R:** INVERMAY CAROL (A.I), 107358, 12/08/91, [RDF10], S: Melody Lane Evremonde (Can), D: Rockvale Bonny Cindy

- 1810 **King, G R:** INVERGOWRIE DALES SAPPHIRE (E.T) (A.I), 107518, 17/08/91, [CHS862], S: Brocklehill Harvest Gold (A.H.B. Of S), D: Invergowrie Dales Lady
- 1813 **Hyland, M I & J R:** ROCKVALE MISS GOLD (A.I), 107693, 04/03/92, [MIH765], S: Roi Madges Mistral (Can), D: Rockvale Fallen Gold
- 1814 **Dodd, H:** GALLA BANK FAITH, 107927, 22/06/92, [HDD02], S: Carracoorte Wizmar, D: Carracoorte High Fairy
- 1815 **Goddard, N R & D P:** INVERURIE FLO-JO (A.I), 7736, 14/08/90, [IGI968], S: St-Cesaire Johnny (TW) (A.H.B. Of C), D: Inverurie Flora (A.I)
- 1817 **King, G R:** INVERGOWRIE POPPY, 105910, 03/03/91, [CHS842], S: Invergowrie Lance (A.I), D: Invergowrie Pretty Girl (A.I)
- 1820 **King, G R:** MAYFIELD HEIGHTS SADIE 2ND, 99330, 11/03/87, [FCS622], S: Parkvale Daniel, D: Mayfield Heights Jewel 2nd
- 1822 **Canobie Partnership:** ROLAND LODGE JACKS LOVE 2ND (A.I), 103898, 23/08/89, [CAN246], S: Ben Ferme Amigo (Can), D: Roland Lodge My Love
- 1824 **Ashe, D J & T L Bunny**
- 1825 **Chard, J D & A R**
- 1826 **Hayter, R & M & Sons**
- 1827 **Henderson, J L C & J**
- 1828 **Henderson, J L C & J**
- 1829 **Maple Farms**
- 1830 **Patullo, W D, H J & M D**
- 1831 **Patullo, W D, H J & M D**

(S374) - CHAMPION AYRSHIRE COW, 3 YEARS OLD OR OVER (In milk or dry) - Society's Sash and cash presented by the **AYRSHIRE CATTLE SOCIETY OF AUSTRALIA (VICTORIAN BRANCH)** Prize \$55

(S375) - Cash presented by the **AUSTRALIAN AYRSHIRE BREEDERS ASSOCIATION INC.** and trophy presented by **V.A.C.C. RURAL INSURANCE** Prize \$50

(S434) - Prize Money presented by **MURRAY GOULBURN CO-OPERATIVE CO. LIMITED.** Prize \$100

(S371) - RESERVE CHAMPION AYRSHIRE COW, - Society's Sash and cash presented by the **AYRSHIRE CATTLE SOCIETY OF AUSTRALIA (VICTORIAN BRANCH).**, trophy presented by **V.A.C.C. RURAL INSURANCE.** Prize \$45

(S435) - Prize Money presented by **MURRAY GOULBURN CO-OPERATIVE CO. LIMITED.** Prize \$50

(S485) - SUPREME EXHIBIT - Society's Sash and Prize money presented by **BARRY BROWN & SONS** Prize \$200

CHAMPION DAIRY COW

Cash prizes totalling \$2300 for competition amongst the Ayrshire, Brown Swiss, Guernsey, Holstein, Illawarra and Jersey breeds. See details at beginning of Dairy Breed Section.

CLASS 69 - NOVICE EXHIBITOR CLASS, COW OR HEIFER, any age. Entries in this class will only be accepted from Exhibitors never having won a first prize at a previous Royal Melbourne Show. Competition limited to animals entered in the Ordinary Classes. Prizes 1st \$60, 2nd \$45, 3rd \$35, 4th \$30, 5th \$20, 6th \$10

- 1748 **Tomasetti, N E & Mrs A P:** KALINDA PINCH (A.I), 9989, 28/08/95, [PT366], S: Woodland View Spike (A.H.B. Of C), D: Kalinda Punch (A.I)
- 1764 **Tomasetti, N E & Mrs A P:** KALINDA SHONDELLE (A.I) (TW), 10011, 11/04/95, [PT347], S: Muellers B.B.K. Teddy Bear (A.H.B. Of C), D: Kalinda Sharon (A.I) (TW)
- 1832 **Hayter, R & M & Sons**
- 1833 **Malebo Pastoral Company**
- 1834 **Malebo Pastoral Company**
- 1835 **Malebo Pastoral Company**
- 1836 **Maple Farms**
- 1837 **Maple Farms**

CLASS 70 - SIRE'S PROGENY GROUP, 3 Females, 3 years old and over, by the same sire, at least two of which must be owned by the one exhibitor. THE NAME OF THE SIRE TO BE GIVEN ON THE ENTRY FORM. Competition limited to animals entered in the Ordinary Classes. Prize Money (\$10 of which is presented by the **AYRSHIRE CATTLE SOCIETY OF AUSTRALIA (VICTORIAN BRANCH)**). Prize \$40

- 1838 **Henderson, J L C & J**
- 1839 **Hyland, M I & J R:** GROUP BY COVEY-FARMS VITALITY RELIABLE

CLASS 71 - BREEDERS GROUP PRIZES, 3 females, 3 years old and over, bred and owned by the one exhibitor (i.e. name of the breeder, owner and exhibitor to be identical for each animal). Competition limited to animals entered in the Ordinary Classes. Prize Money: (\$20 of which is presented by **AUSTRALIAN AYRSHIRE BREEDERS ASSOCIATION INC.). Prize \$50**

- 1840 **Canobie Partnership**
- 1841 **Henderson, J L C & J**
- 1842 **Hyland, M I & J R**
- 1843 **Patullo, W D, H J & M D**

CLASS 72 - GROUP PRIZES - DAM AND DAUGHTER, or alternatively 2 daughters of the one dam, owned but not necessarily bred by the exhibitor. Competition limited to animals entered in the Ordinary Classes. NOTE: Only one combination of Cow and daughter and only one combination of daughters can compete. Prize Money: (\$10 of which is presented by **AYRSHIRE CATTLE SOCIETY OF AUSTRALIA (VICTORIAN BRANCH)). Prize \$40**

- 1844 **Ashe, D J & T L Bunny**
- 1845 **Canobie Partnership**
- 1846 **Canobie Partnership**
- 1847 **Hayter, R & M & Sons**
- 1848 **Henderson, J L C & J**
- 1849 **King, G R**

CLASS 73 - SIRE'S PROGENY GROUP, 1 Male and 2 Females or alternatively, 3 Females, under 3 years of age, by the same sire, at least two of which must be owned by the one exhibitor. THE NAME OF THE SIRE TO BE GIVEN ON ENTRY FORM. Competition limited to animals entered in the Ordinary Classes. Prize Money: (\$20 of which is presented by **AUSTRALIAN AYRSHIRE BREEDERS ASSOCIATION INC.**). Prize \$50

- 1850 **Chard, J D & A R:** GROUP BY DEVONDALE NOBLEMAN
- 1851 **Malebo Pastoral Company:** GROUP BY MUELLERS B.B.K. TEDDY BEAR (CAN)
- 1852 **McCraw, S F & P M:** GROUP BY MUELLERS B.B.K. TEDDY BEAR (CAN)

BEST MAINTAINED AYRSHIRE TEAM

(S376) - Judging will take place from the opening of the Show, until the following Sunday, under the same scale of points as the Inter-Breeds Competition. There is no entry fee and all Ayrshire Exhibitors' Teams will automatically compete for the prizes. Prize (of which \$30 is donated by the **AUSTRALIAN AYRSHIRE BREEDERS ASSOCIATION INC. and \$25 is donated by the **AYRSHIRE CATTLE SOCIETY OF AUSTRALIA (Victorian Branch)**). Prize \$55**

AYRSHIRE SIRES' MEMORIAL

(S105) - For the Most Successful Sire in the above Classes, other than Special Classes.

Three points will be awarded for a first prize, two points for a second and one point for a third prize in all ordinary Classes. In the event of a tie, three additional points will be awarded for each Championship, and two additional points for each Reserve Championship and if necessary a count back will be made to determine the winner. The names of the winning sire for the year, breeder of the sire and the owner of the sire will be recorded permanently upon an Honour Board, which will be displayed in the Ayrshire Cattle Pavilion during the Show.

MOST SUCCESSFUL AYRSHIRE EXHIBITOR

(S106) - A special Society sash will be awarded to the most successful exhibitor.

Three points will be allotted for a first prize, two points for a second prize and one point for a third prize in each Ordinary Class. In the event of a tie 2 points will be allotted for a Championship Award and 1 point for a Reserve Championship Award.

JERSEY

Judging will be in catalogue order and will commence at 9.00 a.m. on Friday, 20th September on the Bonlac Lawn. (unless otherwise provided)

Cattle entered in this Section must be registered in the Jersey Stud Book of Australia, or registered with the Pure Jersey Breeders of Australia Inc. or in an approved Jersey Herd Book. For particulars of registration in the Jersey Stud Book of Australia, apply to the Secretary, Australian Jersey Breeders Society, P.O. Box 292, Ascot Vale, 3032 and Pure Jersey Breeders registration particulars from the Pure Jersey Breeders of Australia Inc., P.O. Box 105, Tongala, 3621.

Females recorded in the APPENDICES of a Herd Book will be eligible to compete in this section provided their female progeny is eligible for full registration in the Herd Book.

Handlers of bulls two (2) years old and over must be 18 years old or over on the first day of the Show. All bulls three (3) years old and over must have two (2) handlers.

Prizemoney of \$1000 has been donated by the AUSTRALIAN JERSEY BREEDERS SOCIETY (VICTORIAN BRANCH) INC., in Classes 106 to 123.

CLASS 101 - BULL, (born on or between 1/1/95 and 31/12/95). Prizes 1st \$40, 2nd \$30, 3rd \$25, 4th \$25, 5th \$15, 6th \$10

- 1853 **Askew, K & I**: RAYWYN JAMES, 9704, 12/07/95, [SRA443], S: Raywyn Royal Jingo (A.I), D: Raywyn Raleigh Joanne
- 1854 **Anderson, R & K**: KINGS VILLE PADLOCK (A.I), 406596, 23/07/95, [AND9064], S: Comfort Pal Adonis (E.T) (U.S.A), D: Kings Ville Petunia 4 (A.I)
- 1855 **Ferguson, A R & F E**: LARA VANILLA'S MALCOLM (A.I), 412290, 09/08/95, [AF425], S: Duncan Prince Malcolm (U.S.A.), D: Lara Best Vanilla
- 1856 **Robertson, G & D L**: IVANHOE DAFFS LINK, 405384, 29/08/95, [R IN D 895], S: Wanstead Dinahs Link (A.I), D: Ivanhoe Daffodil 19th

CLASS 102 - BULL, 18 months old and over (born on or before 31/12/94). Prizes 1st \$40, 2nd \$30, 3rd \$25, 4th \$25, 5th \$15, 6th \$10

- 1857 **Anderson, L C & J R**: KINGS VISTA BELLS ROYAL, 40897, 14/02/91, [LJC9560], S: J S Quicksilver Royal (Imp U.S.A.), D: Denison Park Bell E57 (A.I)
- 1858 **Askew, K & I**: RAYWYN ROYAL HERO (A.I), 9425, 15/09/93, [SRA357], S: Katandra Royal Jingo, D: Raywyn Raleigh Helena
- 1859 **Willison, D & M**: WILLOW DOWNS SPECTOR (E.T), 44064, 28/02/94, [GJR045], S: Ivanhoe Spector, D: Willow Downs Daffodil 4th
- 1860 **Anderson, D J & S M**: KINGS VALE LANCER (A.I), 416421, 01/08/94, [JREVA419], S: Belles Expert (U.S.A.), D: Kings Vale Melys 29th (A.I)

- 1861 **Ferguson, A R & F E**: LARA GROVE SILVERMAN (A.I), 44644, 16/08/94, [AF384], S: Shamrock Grove Gemini 50R (Imp Can), D: Lara Omens Silvermine

(S444) - CHAMPION JERSEY BULL - Society's Sash, Prize Money presented by **MURRAY GOULBURN CO-OPERATIVE CO. LIMITED** Prize \$30

(S385) - Prize Money presented by the **AUSTRALIAN JERSEY BREEDERS SOCIETY (VICTORIAN BRANCH)**, and **S.A. TURNER MEMORIAL PRIZE**, presented by **AMALGAMATED CO-OPERATIVE MARKETERS (AUSTRALIA) LIMITED**, and **NORTH EASTERN DAIRY CO. LTD.**, \$1,000 has been invested with the Royal Agricultural Society of Victoria and half the interest thereon will provide and Annual trophy to be presented to the winner of the Champion Jersey Bull. Prize \$42

(S384) - RESERVE CHAMPION JERSEY BULL - Society's Sash, Prize Money presented by **T.F. HATELEY PTY. LTD.** Prize \$50

(S445) - Prize Money presented by **MURRAY GOULBURN CO-OPERATIVE CO. LIMITED**. Prize \$15

CHAMPION DAIRY BULL

Cash prizes totalling \$450 for competition amongst the Ayrshire, Brown Swiss, Guernsey, Holstein, Illawarra and Jersey breeds. See details at beginning of Dairy Breed Section.

CLASS 103 - HEIFER, born on or between 1/1/96 and 30/6/96. Prizes 1st \$40, 2nd \$30, 3rd \$25, 4th \$25, 5th \$15, 6th \$10

- 1862 **Anderson, R & K**: KINGS VILLE SLEEPING BEAUTY 4TH (A.I), 416767, 13/01/96, [AND3237], S: Curtsey Duncan Jude (Imp Can), D: Lynbrae Sleeping Beauty 198th (A.I)
- 1863 **Anderson, I R**: KINGS VIEW MELMISS 12TH (A.I), 416762, 16/02/96, [BKA2383], S: Molly Brook Brass Major (U.S.A.), D: Blueberry Hill Melmiss 14th (A.I)
- 1864 **Askew, K & I**: RAYWYN ROYAL HAPPY, 96388, 02/03/96, [SRA436], S: Navillus Royal Enterprize, D: Raywyn Sweet Happiness
- 1865 **Robertson, G & D L**: IVANHOE ILAGAY 34TH (A.I), 410843, 02/04/96, [R IN D 905], S: Duncans Prince Malcolm (U.S.A), D: Ivanhoe Ilagay 22nd
- 1866 **Askew, Miss C L**: GLENALLAN RUBY CRYSTAL, 96387, 15/04/96, [ACONJ68], S: Raywyn Royal Jingo (A.I), D: Glenallan Lovable Crystal
- 1867 **Anderson, L C & J R**: KINGS VISTA IVY 10TH (A.I), 415169, 30/04/96, [LJC6697], S: Bells Expo (U.S.A.), D: Nahlin Ivy 6th

CLASS 104 - HEIFER, born on or between 1/7/95 and 31/12/95. Prizes 1st \$40, 2nd \$30, 3rd \$25, 4th \$25, 5th \$15, 6th \$10

- 1868 **Anderson, F W**: KAYVEE ORANGE MISS (A.I), 412121, 01/07/95, [FWA2187], S: Shamrock Grove Gemini 50R (Can), D: Blueberry Hill Orange Miss 20th

- 1869 **Salway, C R & Son:** GLENCRAIG DESTINY'S CORAL, 94846, 04/07/95, [AES222], S: Kameruka Destiny, D: Barwidgee Coral 4th
- 1870 **Anderson, R & K:** KINGS VILLE BUTTERCUP 7TH (A.I), 412096, 08/07/95, [AND3211], S: Duncan Duke Of Glenwood (U.S.A.), D: Navillus Buttercup 8th (A.I)
- 1871 **Anderson, L C & J R:** KINGS VISTA NAOMI 3RD (A.I), 412046, 10/07/95, [LJC6631], S: Comfort Pal Adonis (E.T) (U.S.A.), D: Denison Park Naomi H29 (A.I)
- 1872 **Anderson, L C & J R:** KINGS VISTA REG LETTY 2ND (A.I), 412051, 19/07/95, [LJC6633], S: Comfort Pal Adonis (E.T) (U.S.A.), D: Kings Vista Regal Letty
- 1873 **Wallace, L:** ECALLAW BELLES PRIMROSE (A.I), 401792, 21/07/95, [ELW21], S: Belles Expert (Imp U.S.A.), D: Avonleigh Primrose 104th (A.I)
- 1874 **Ferguson, A R & F E:** LARA EXPERTS HEATHER 19TH (A.I), 405296, 27/07/95, [AF412], S: Belles Expert (U.S.A.), D: Lara Royal Heather (A.I)
- 1875 **Rodaughan, A C & E N:** DENISON PARK FAIRY Q56 (A.I), 416816, 28/07/95, [BLR5156], S: V.B. Duncan Jared (U.S.A.), D: Plain Park Fairy 2233 (A.I)
- 1876 **Roberts, Mrs C:** LYNBRAE GOLDEN NOELLA 85TH (A.I), 411419, 10/08/95, [RAP2501], S: Valleystream Joe 7S (Can), D: Lynbrae Golden Noella 62nd (A.I)
- 1877 **Anderson, D J & S M:** KINGS VALE LADY MONICA 150TH (A.I), 416424, 11/08/95, [JREVA429], S: B Bells Lester (U.S.A.), D: Kings Vale Lady Monica 149th (A.I)
- 1878 **Ferguson, A R & F E:** LARA LESTER DOLLY 11TH (A.I), 413429, 11/08/95, [AF428], S: Highland Duncan Lester (U.S.A.), D: Lara Designs Dolly
- 1879 **Willison, D & M:** IVANHOE TARAS EILEEN, 405387, 16/08/95, [R IN D 894], S: Ivanhoe Gay Supreme 2nd, D: Ivanhoe Eileen 7 (A.I)
- 1880 **Nettleton, R G:** KORRIBINJAL HERMS ROBYN 6TH (A.I), 406080, 19/08/95, [K8F3359], S: Rebob Duncan Hermitage (E.T) (U.S.A.), D: Kooribinjal Junos Robyn 2nd (A.I)
- 1881 **Askew, K & I:** RAYWYN IMPERIAL JUNELLE (A.I), 95190, 23/08/95, [SRA420], S: Meadow Lawn J Imperial 50R (Can), D: Raywyn Cute Junelle
- 1882 **Wallace, C J & M B:** WALLACEDALE REMAKES PRINCESS (A.I), 407995, 01/09/95, [VOW0901], S: Rock Ella Remake (E.T) (Can), D: Avonleigh Princess 365th

CLASS 105 - HEIFER, born on or between 1/1/95 and 30/6/95 (dry). Prizes: (of which \$50 is presented by the **HICKS FAMILY**). Prizes 1st \$75, 2nd \$40, 3rd \$25, 4th \$25, 5th \$15, 6th \$10

- 1883 **Ferguson, A R & F E:** LARA BROOKS COWSLIP (A.I), 374131, 03/01/95, [AF408], S: Molly Brook Brass Major (Imp U.S.A.), D: Lara Link's Cowslip

- 1884 **Burgmann, L:** KORRIBINJAL REGAL EILEEN 38TH, 404576, 12/01/95, [K8F3350], S: Belgonia Regal Chief, D: Belgonia Cute Eileen 4th
- 1885 **Salway, C R & Son:** GLENCRAIG EXPOS SILVERMINE (A.I), 93718, 28/01/95, [AES201], S: Belles Expo (E.T), D: GlenCraig Raleighs Silvermine 2nd
- 1886 **Ferguson, A R & F E:** LARA LESTERS PAM (A.I), 374132, 29/01/95, [AF409], S: Highland Duncan Lester (Imp U.S.A.), D: Navillus Pam 17th
- 1887 **Anderson, R & K:** KINGS VILLE ROSEBUD 8 (A.I), 405293, 31/01/95, [AND3185], S: Bells Expo (U.S.A.), D: Kings Ville Rosebud 5th (A.I)
- 1888 **Anderson, R & K:** KINGS VILLE COWSLIP 9 (A.I), 405294, 30/03/95, [AND3194], S: Rebob Duncan Hermitage (E.T) (U.S.A.), D: Kings Ville Cowslip (A.I)
- 1889 **Robertson, G & D L:** IVANHOE TOPSY 20TH (A.I), 400338, 06/04/95, [R IN D 862], S: Tatara Imp's Character, D: Ivanhoe Topsy 17th
- 1890 **Wallace, L:** ECALLAW HERMS MERMAID (A.I), 401791, 10/04/95, [ELW18], S: Rebob Duncan Hermitage (E.T) (Imp U.S.A.), D: Ecallaw Statesmans Mermaid
- 1891 **Willison, D & M:** IVANHOE ILLUSION 22ND, 400339, 11/04/95, [R IN D 863], S: Ivanhoe Royal Supreme, D: Ivanhoe Illusion 14th
- 1892 **Askew, K & I:** RAYWYN ROYAL HAZEL, 94291, 15/05/95, [SRA401], S: Navillus Royal Enterprize, D: Katandra Designs Hazel 79th
- 1893 **Perrett, R & J:** RYE VALLEY SOONER SANDRA (A.I), 404685, 21/06/95, [RJP2216], S: Stonyrun Sooner Franklin (Imp U.S.A.), D: Rye Valley Flash Sandra 28th
- 1894 **Anderson, I R:** KINGS VIEW MELMISS 8TH (A.I) (E.T), 412129, 24/06/95, [BKA2342], S: Comfort Pal Adonis (E.T) (U.S.A.), D: Blueberry Hill Melmiss 14th (A.I)

(S438) - JUVENILE CHAMPION JERSEY HEIFER, 18 months old or under- Society's Sash and Prize Money presented by **MURRAY GOULBURN CO-OPERATIVE CO. LIMITED**. Prize \$100

(S439) - RESERVE JUVENILE CHAMPION JERSEY HEIFER - Society's Sash and Prize Money presented by **MURRAY GOULBURN CO-OPERATIVE CO. LIMITED**. Prize \$50

CLASS 106 - HEIFER, 2 years old, (not in milk and not necessarily in calf), born on or between 1/7/94 and 31/12/94. Prizes 1st \$70, 2nd \$40, 3rd \$30, 4th \$25, 5th \$15, 6th \$10

- 1895 **Anderson, R & K:** KINGS VILLE VANILLA 10TH (A.I), 371705, 06/07/94, [AND3156], S: Belles Expert (E.T) (Imp U.S.A.), D: Blueberry Hill Vanilla 11th
- 1896 **Ferguson, A R & F E:** KORRIBINJAL BELLES NARCISSUS 19TH (A.I), 400493, 11/08/94, [K8F3312], S: Belles Expert (Imp U.S.A.), D: Kooribinjal Knights Narcissus 9th (A.I)

14 DAIRY CATTLE

- 1897 **Anderson, L C & J R:** KINGS VISTA LINDA 23RD (A.I), 375563, 12/08/94, [LJC6598], S: Honeyboy Of Star Jersey (Imp U.S.A.), D: Kings Vista Linda 7th
- 1898 **Askew, K & I:** RAYWYN GIFTED JANET, 92581, 18/08/94, [SRA380], S: Raywyn Modern Genius (A.I), D: Raywyn Petite Janet
- 1899 **Wallace, C J & M B:** DENFIELD MELANIE P36 (A.I), 374733, 03/09/94, [PTR5036], S: Highland Duncan Lester (U.S.A.), D: Denfield Melanie 2nd
- 1900 **Waters, J L, E E & G M:** WILLOW DELL FANCY 360TH (A.I), 92043, 03/10/94, [GLW778], S: Valleystream J I S Juno 25R, D: Willow Dell Fancy 308th
- 1901 **Anderson, F W:** KAYVEE LINDA, 371432, 11/10/94, [FWA2180], S: Kings Ville Ambush (A.I), D: Kings Vale Linda 367th (A.I)
- 1902 **Anderson, Ms D:** ANVALE MALCOLM JADE 2ND (E.T), 375538, 28/11/94, [DEA05], S: Duncans Prince Malcolm (Imp U.S.A.), D: Brunetta Brigadier Jade 2nd (A.I)

CLASS 107 - HEIFER, 2 1/2 years old (dry in calf), (born on or between 1/1/94 and 30/6/94). Prizes 1st \$70, 2nd \$40, 3rd \$30, 4th \$25, 5th \$15, 6th \$10

- 1903 **Salway, C R & Son:** GLENCRAIG ROYALTYS MISTLETOE 2ND, 91290, 05/04/94, [AES165], S: Belgonia Flash Royalty (A.I), D: Glencraig Mistletoe 7th
- 1904 **Salway, C R & Son:** GLENCRAIG JENKS SILVER (A.I), 91310, 02/06/94, [AES174], S: Jenks (E.T), D: Glencraig Raleighs Silver

CLASS 108 - HEIFER, 2 years old (in milk) (born on or between 1/7/94 and 31/12/94). Winner to receive the VERALLAN TROPHY presented by A. FEELEY. Prizes 1st \$70, 2nd \$40, 3rd \$30, 4th \$25, 5th \$15, 6th \$10

- 1905 **Rundle, R J & Sons:** BOGGABILLA COUNTESS P3 (A.I), 370487, 01/07/94, [R4R1987], S: Highland Duncan Lester (Imp U.S.A.), D: Boggabilla Countess L12 (A.I)
- 1906 **Irvine, C & S:** WATTLE BRINK PATRICIA 69, 8905, 02/07/94, [CSI939], S: Lilac Grove Ring's Pal, D: Wattle Brink Patricia 51 (A.I)
- 1907 **Anderson, R & K:** KINGS VILLE GOLDEN GIRL 7TH (A.I), 369716, 09/07/94, [AND3161], S: Molly Brook Brass Major (Imp U.S.A.), D: Arrandoon Golden Girl 88th
- 1908 **Anderson, I R:** KINGS VIEW AILEEN 15TH (A.I), 371733, 15/07/94, [BKA2308], S: Highland Duncan Lester (Imp U.S.A.), D: Kings View Aileen 12th (A.I)
- 1909 **Carson, J H & G L:** GLENBRAE JENKS DAISY 11TH, 371966, 19/07/94, [JHC3483], S: Jenks (E.T) (Imp U.S.A.), D: Glenbrae Omens Daisy 58th
- 1910 **Askew, K & I:** RAYWYN HONEY MOONBEAM, 92565, 23/07/94, [SRA363], S: Raywyn Classy Heritage, D: Raywyn Royal Moonbeam
- 1911 **McKenzie, A F:** COORIEVALE CHOICE DEBRA, 8708, 26/07/94, [APE321], S: Karraglen Ideal Choice, D: Coorievale Silvermines Debra

- 1912 **Wallace, C J & M B:** WALLACEDALE LUNARS ELLOUS (A.I), 370791, 26/07/94, [VOW851], S: Fairway Major Lunar (N.Z.) (A.I), D: Wallacedale Surprise Ellous
- 1913 **Kuhne, K & P:** BUSHLEA LESTER FERNLEAF 36TH (A.I), 372535, 27/07/94, [NLK2312], S: Highland Duncan Lester (Imp U.S.A.), D: Bushlea Brass Fernleaf 22nd (E.T)
- 1914 **Anderson, R & K:** FLEURIEU NOBLE NANCY 34TH (A.I), 367985, 28/07/94, [TWF0926], S: Rebob Duncan Hermitage (E.T) (U.S.A), D: Fleurieu Noble Nancy 25th (A.I)
- 1915 **Ferguson, A R & F E:** LARA GROVES HEATHER (A.I), 374112, 28/07/94, [AF370], S: Shamrock Grove Gemini 50R (Imp Can), D: Lara Royal Heather (A.I)
- 1916 **Ferguson, A R & F E:** LARA EXPERTS VISCOUNTESS (A.I), 374113, 02/08/94, [AF371], S: Belles Expert (E.T) (Imp U.S.A.), D: Lara Royal Viscountess (A.I)
- 1917 **Burgmann, L:** NAVILLUS BERYL 26, 8330, 02/08/94, [AXW237], S: Navillus Regal (A.I), D: Navillus Beryl 24
- 1918 **Rundle, R J & Sons:** BOGGABILLA BELL P26 (A.I), 370503, 09/08/94, [R4R2011], S: Highland Duncan Lester (Imp U.S.A.), D: Denfield Bell L3 (A.I)
- 1919 **Lawson, R G & G A:** KOOROO LESTERS MARIE 12TH (A.I), 373971, 14/08/94, [G3L2206], S: Highland Duncan Lester (Imp U.S.A.), D: Kooroo Marie 33rd (A.I)
- 1920 **Askew, K & I:** RAYWYN MAJESTIC DAISY (A.I), 92580, 14/08/94, [SRA379], S: Delwyn Park Majestic Sam, D: Raywyn Modern Daisy
- 1921 **Wallace, C J & M B:** WALLACEDALE JUNOS HANSEL (A.I), 370798, 16/08/94, [VOW859], S: Valleystream J I S Juno (Imp Can), D: Wallacedale Dynamic Hansel
- 1922 **Lawson, R G & G A:** KOOROO LESTERS PETUNIA (A.I), 373978, 21/08/94, [G3L2213], S: Highland Duncan Lester (Imp U.S.A.), D: Kooroo Home Petunia (A.I)
- 1923 **Carson, J H & G L:** GLENBRAE ROYAL DOLICHOS 8TH, 372011, 27/08/94, [JHC3526], S: Mon Vale Royal Peter (A.I), D: Glenbrae Ideal Dolichos 3rd

CLASS 109 - HEIFER, 2 1/2 years old (in milk) (born on or between 1/1/94 and 30/6/94). Winner to receive the MARJ KUHNE MEMORIAL TROPHY presented by MR. B. KUHNE. Prizes 1st \$80, 2nd \$40, 3rd \$30, 4th \$25, 5th \$15, 6th \$10

- 1924 **Lawson, R G & G A:** KOOROO LESTERS MARIE 6TH (A.I), 361221, 31/01/94, [G3L2181], S: Highland Duncan Lester (Imp U.S.A.), D: Kooroo Marie 34th (A.I) (E.T)
- 1925 **Askew, K & I:** RAYWYN ROYAL SELENA, 90940, 02/02/94, [SRA358], S: Navillus Royal Enterprize, D: Raywyn Bright Silk
- 1926 **Salway, C R & Son:** GLENCRAIG ROYALTYS RARITY, 91291, 11/04/94, [AES168], S: Belgonia Flash Royalty (A.I), D: Glencraig DKS Rarities Star

- 1927 **Waters, J L, E E & G M:** WILLOW DELL GIRLIE 189TH (A.I), 91124, 25/04/94, [GLW749], S: Kevin Duckworth, D: Willow Dell Girlie 170th (A.I)
- 1928 **Robertson, G & D L:** IVANHOE BLUEBELL 18TH, 366032, 06/05/94, [R IN D 832], S: Ivanhoe Good Omen (A.I), D: Ivanhoe Bluebell 16th
- 1929 **Salway, C R & Son:** GLENCRAIG ROYALTYS MAREE 3RD, 91298, 24/05/94, [AES173], S: Belgonia Flash Royalty (A.I), D: Glencaig Supreme Maree
- 1930 **Carson, J H & G L:** GLENBRAE SKY FAVOURITE (A.I), 368730, 03/06/94, [JHC3454], S: Rocky Hill Sky Line (Imp U.S.A.), D: Glenbrae Petrina's Favourite 5th

(S380) - JUNIOR CHAMPION JERSEY HEIFER, 2, 2 1/2 YEARS OLD (in milk or dry) - Society's Sash, S.A. TURNER MEMORIAL PRIZE, presented by AMALGAMATED CO-OPERATIVE MARKETERS (AUSTRALIA) LIMITED, and NORTH EASTERN DAIRY CO. LTD., \$1,000 has been invested with the Royal Agricultural Society of Victoria and half the interest thereon will provide an Annual trophy to be presented to the winner of the Junior Champion Jersey Heifer, and Prize Money presented by R. & E. HINE & S. & M. PHILLIPS Prize \$120

(S472) - Prize Money presented by GENETICS AUSTRALIA, BACCHUS MARSH. Prize \$200

(S440) - Prize Money presented by MURRAY GOULBURN CO-OPERATIVE CO. LIMITED Prize \$100

(S441) - RESERVE JUNIOR CHAMPION JERSEY HEIFER - Society's Sash, and Prize Money presented by MURRAY GOULBURN CO-OPERATIVE CO. LIMITED. Prize \$50

CLASS 110 - COW, 3 years old, (dry in calf), (born on or between 1/7/93 and 31/12/93). Prizes 1st \$70, 2nd \$40, 3rd \$30, 4th \$25, 5th \$15, 6th \$10

- 1931 **Salway, C R & Son:** GLENCRAIG JUNOS RITA (A.I), 89671, 04/07/93, [AES130], S: Valleystream J I S Juno 25R, D: Glencaig Gold Rita
- 1932 **Anderson, F W:** KAYVEE BRUNETTE (A.I), 358664, 19/07/93, [FWA004], S: Shamrock Grove Gemini 50R (Can), D: Kings Vale Brunette 233rd (A.I)
- 1933 **Ferguson, A R & F E:** LARA GROVES BRUNETTE (A.I), 365642, 25/07/93, [AF335], S: Shamrock Grove Gemini 50R (Imp Can), D: Lara Lonars Brunette
- 1934 **Askew, Miss C L:** GLENALLAN MODERN SWEETHEART (A.I), 90010, 04/09/93, [ACONJ56], S: Naree Blue Monarch, D: Glenallan Sweet Heart

CLASS 111 - COW, 4 years old, (dry in calf), (born on or between 1/7/92 and 30/6/93). Prizes 1st \$70, 2nd \$40, 3rd \$30, 4th \$25, 5th \$15, 6th \$10

- 1935 **Anderson, L C & J R:** KINGS VISTA SILVERMINE (A.I), 346791, 03/08/92, [LJC6476], S: Shamrock Grove Gemini 50R (Imp Can), D: Homelands Silvermines Reply (E.T)
- 1936 **Anderson, D J & S M:** KINGS VALE MELYS 32ND (A.I), 354967, 29/03/93, [JREVA402], S: Meadow Lawn J Imperial (Can), D: Kings Vale Melys 21st

CLASS 112 - COW, 5 years old and over, (dry in calf), (born on or before 30/6/92). Prizes 1st \$70, 2nd \$40, 3rd \$30, 4th \$25, 5th \$15, 6th \$10

- 1937 **Anderson, I R:** KINGS VIEW LINDA 64TH, 93982, 04/09/76, [BKA598], S: Granada Lesson Viscount, D: Kings View Linda 45th
- 1938 **Wallace, L:** AVONLEIGH PRINCESS 343RD, 265308, 30/03/88, [1467], S: Avonleigh Primroses Ruler, D: Avonleigh Princess 273rd
- 1939 **Askew, K & I:** BELLARINE LADY 11TH, 273140, 10/08/88, [LAG345], S: Bellarine Royal Blue (TW), D: Bellarine Lady 7th
- 1940 **Anderson, L C & J R:** DENISON PARK NAOMI H29 (A.I), 276042, 05/09/88, [BLRH29], S: Sproslea Hi Lindan (N.Z.), D: Denison Park Naomi 41st

CLASS 113 - COW, 3 years old, (in milk), (born on or between 1/7/93 and 31/12/93). Winner to receive the WARRAWEE PARK TROPHY presented by the HICKS FAMILY, and semen voucher to the value of \$100 donated by RAB AUSTRALIA. Prizes 1st \$70, 2nd \$40, 3rd \$30, 4th \$25, 5th \$15, 6th \$10

- 1941 **Rundle, R J & Sons:** BOGGABILLA LOUISE N16 (A.I), 357337, 08/07/93, [R4R1948], S: Highland Duncan Lester (Imp U.S.A.), D: Victoria Louise 12th
- 1942 **Anderson, I R:** KINGS VIEW ROSELLA 334TH (A.I), 358631, 08/07/93, [BKA2270], S: Highland Duncan Lester (Imp U.S.A), D: Kings View Rosella 320th
- 1943 **Lawson, R G & G A:** KOOROO LESTERS PAM (A.I), 361171, 09/07/93, [G3L2114], S: Highland Duncan Lester (Imp U.S.A.), D: Kooroo Pam 9th (A.I)
- 1944 **Irvine, C & S:** WATTLE BRINK ZENIA 17, 8261, 14/07/93, [CSI838], S: Merrivale Bond, D: Wattle Brink Zenia 9
- 1945 **Burgmann, L:** NAVILLUS SILVERMINE 70, 7818, 27/07/93, [AXW170], S: Navillus Supreme Jingo, D: Navillus Silvermine 50 (A.I)
- 1946 **Waters, J L, E E & G M:** WILLOW DELL FANCY 332ND (A.I), 89216, 04/08/93, [GLW715], S: Highland Duncan Lester (Can), D: Willow Dell Fancy 295th (A.I)
- 1947 **Carson, J H & G L:** GLENBRAE JENKS LASS, 362010, 06/08/93, [JHC3381], S: Jenks (E.T) (Imp U.S.A.), D: Glenbrae Petrina's Lass

16 DAIRY CATTLE

- 1948 **Ferguson, A R & F E**: LARA GROVES BRUNETTE 2ND (A.I), 365646, 06/08/93, [AF341], S: Shamrock Grove Gemini 50R (Imp Can), D: Lara Delights Brunette
- 1949 **Askew, K & I**: RAYWYN FAMOUS JANET (A.I), 90095, 11/08/93, [SRA302], S: Shirlinn Famous Pal (A.I), D: Raywyn Petite Janet
- 1950 **McKenzie, C & P**: JIREH CHOICE PENDANT, 8015, 15/08/93, [CPM20], S: Karraglen Ideal Choice, D: Carinya Farm Sam's Pendant (A.I)
- 1951 **Anderson, R & K**: KORRIBINJAL GEMINI HEATHER BELL 7TH (A.I), 360853, 17/08/93, [K8F3260], S: Shamrock Grove Gemini 50R (Can), D: Edi Heather Bell 43rd
- 1952 **Irvine, C & S**: WATTLE BRINK FANCYBELLE 28, 8655, 20/08/93, [SCI883], S: Wattle Brink Patrick's Star (A.I), D: Wattle Brink Fancybelle 13 (A.I)
- 1953 **Askew, K & I**: RAYWYN ROYAL LADY, 90097, 21/08/93, [SRA304], S: Navillus Royal Enterprize, D: Bellarine Lady 11th
- 1954 **Ferguson, A R & F E**: LARA GROVES ELMANA (A.I), 365650, 29/08/93, [AF359], S: Shamrock Grove Gemini 50R (Imp Can), D: Lara Delight's Elmana

CLASS 114 - COW, 4 years old, (in milk), (born on or between 1/7/92 and 30/6/93). Winner to receive **BUSHLEA TROPHY** presented by **K. & P. KUHNE**. Prizes 1st \$80, 2nd \$40, 3rd \$30, 4th \$25, 5th \$15, 6th \$10

- 1955 **Lawson, R G & G A**: KOOROO HERMS LILY (A.I), 352021, 12/07/92, [G3L2054], S: Rebob Duncan Hermitage (E.T) (Imp U.S.A), D: Kooroo Lily 22nd
- 1956 **Lawson, R G & G A**: DENFIELD PRINCESS M69, 408296, 24/07/92, [PTR42], S: Fair Weather Opportunity (E.T) (P) (U.S.A.), D: Plain Park Princess 5th
- 1957 **Irvine, C & S**: WATTLE BRINK BELLE 2 (A.I), 6612, 29/07/92, [CSI784], S: Owharoa Bond (Imp N.Z.) (A.I), D: Navillus Belle 31
- 1958 **Anderson, R & K**: EDI CANARY 192ND (A.I), 353330, 31/07/92, [AMC270], S: Shamrock Grove Gemini 50R (Imp Can), D: Edi Canary 141st
- 1959 **Askew, K & I**: RAYWYN BRILLIANT LADY, 87402, 04/08/92, [SRA268], S: Raywyn Brilliant Lad, D: Bellarine Lady 11th
- 1960 **Ferguson, A R & F E**: LARA LONARS SILVERMINE 3RD (A.I), 365617, 20/08/92, [AF312], S: Naree Blue Monarch, D: Lara Omens Silvermine
- 1961 **Salway, C R & Son**: DENISON PARK BUTTERCUP M23 (A.I), 350596, 24/08/92, [BLR4823], S: Rebob Duncan Hermitage (E.T.) (U.S.A), D: Denison Park Buttercup 137th
- 1962 **Rundle, R J & Sons**: DENISON PARK FOLLY M25 (A.I), 350598, 25/08/92, [BLR4825], S: Bridon Top Goal (Can), D: Denison Park Folly H38 (A.I)
- 1963 **Rodaughan, A C & E N**: DENISON PARK GIRLIE M29 (A.I), 350601, 26/08/92, [BLR4829], S: Rebob Duncan Hermitage (E.T) (Imp U.S.A.), D: Denison Park Girlie G14

- 1964 **Waters, J L, E E & G M**: WILLOW DELL GIRLIE 175TH (A.I), 88952, 01/11/92, [GLW672], S: Valleystream J I S Juno 25R, D: Willow Dell Girlie 150th (A.I)
- 1965 **Anderson, I R**: KINGS VIEW LINDA 145TH (A.I), 353958, 01/01/93, [BKA2256], S: Rebob Duncan Hermitage (E.T) (Imp U.S.A.), D: Kings View Linda 64th
- 1966 **Burgmann, L**: INVERGELLY BUCKEYES RADIANT MAID 188TH (A.I), 89116, 25/04/93, [IPF2231], S: Highland Boomer Buckeye, D: Invergelly Radiant Maid 125th
- 1967 **Perrett, R & J**: RYE VALLEY BOBFRED KOHINE (A.I), 364834, 26/04/93, [RJP2057], S: Rebob Duncan Fred (Imp Can), D: Rye Valley Sultans Kohine 9th
- 1968 **Ferguson, A R & F E**: EDI SELECT 53RD (A.I), 368102, 02/05/93, [AMC343], S: Shamrock Grove Gemini 50R (Can), D: Edi Select 48th

CLASS 115 - COW, 5 years old, (in milk), (born on or between 1/7/91 and 30/6/92). Winner to receive the **JIM HEWSON MEMORIAL TROPHY**. Prizes 1st \$80, 2nd \$40, 3rd \$30, 4th \$25, 5th \$15, 6th \$10

- 1969 **Anderson, D J & S M**: KINGS VALE BRUNETTE 251ST, 338991, 01/08/91, [JREVA314], S: Bushlea Fernleafs Joe, D: Kings Vale Brunette 242nd
- 1970 **Ferguson, A R & F E**: LARA DESIGNS BRUNETTE 2ND, 365590, 01/08/91, [AF270], S: Navillus Design's Major, D: Lara Brunette 2nd
- 1971 **McKenzie, A F**: COORIEVALE SPEC'S MISCHIEF (A.I), 5855, 03/08/91, [APE182], S: Rye Valley Jingo's Spector, D: Coorievale Double Mischief
- 1972 **Salway, C R & Son**: KORRIBINJAL IMPERIAL NARCISSUS 6TH (E.T), 351449, 05/08/91, [K8F113], S: Meadow Lawn J Imperial (E.T) (Imp Can), D: Belgonia Narcissus 16th (E.T)
- 1973 **Anderson, R & K**: LYNBRAE DOROTHY 192ND, 340577, 12/08/91, [RAP2234], S: Bridon Grand Slam (Imp Can), D: Lynbrae Dorothy 106th
- 1974 **Carson, J H & G L**: DENISON PARK GIRLIE L16 (A.I), 334905, 19/08/91, [BLR4716], S: J S Quicksilver Royal (U.S.A), D: Denison Park Girlie F46 (A.I)
- 1975 **Kuhne, K & P**: BUSHLEA BRASS FERNLEAF 22ND (E.T), 336712, 27/08/91, [NLK2119], S: A Nine Top Brass (Imp U.S.A.), D: Bushlea Fernleaf 129th (TW)
- 1976 **Lawson, R G & G A**: KOOROO BRIGS MARIE (A.I), 339853, 08/09/91, [G3L2027], S: Bush River Brigadier (Imp U.S.A.), D: Kooroo Marie 14th (E.T)
- 1977 **Lawson, R G & G A**: KOOROO ROYAL MARIE 2ND, 339857, 20/09/91, [G3L2032], S: J S Quicksilver Royal (U.S.A), D: Rowsvale Marie
- 1978 **Askew, K & I**: RAYWYN ROYAL SUNBEAM, 86410, 05/04/92, [SRA241], S: Navillus Royal Enterprize, D: Raywyn Trendy Sunbeam
- 1979 **Irvine, C & S**: WATTLE BRINK RONA (A.I), 6613, 18/06/92, [CSI759], S: Owharoa Bond (Imp N.Z.) (A.I), D: Moynalla Elvas Rona

Clarabelle, Crusading Cow.

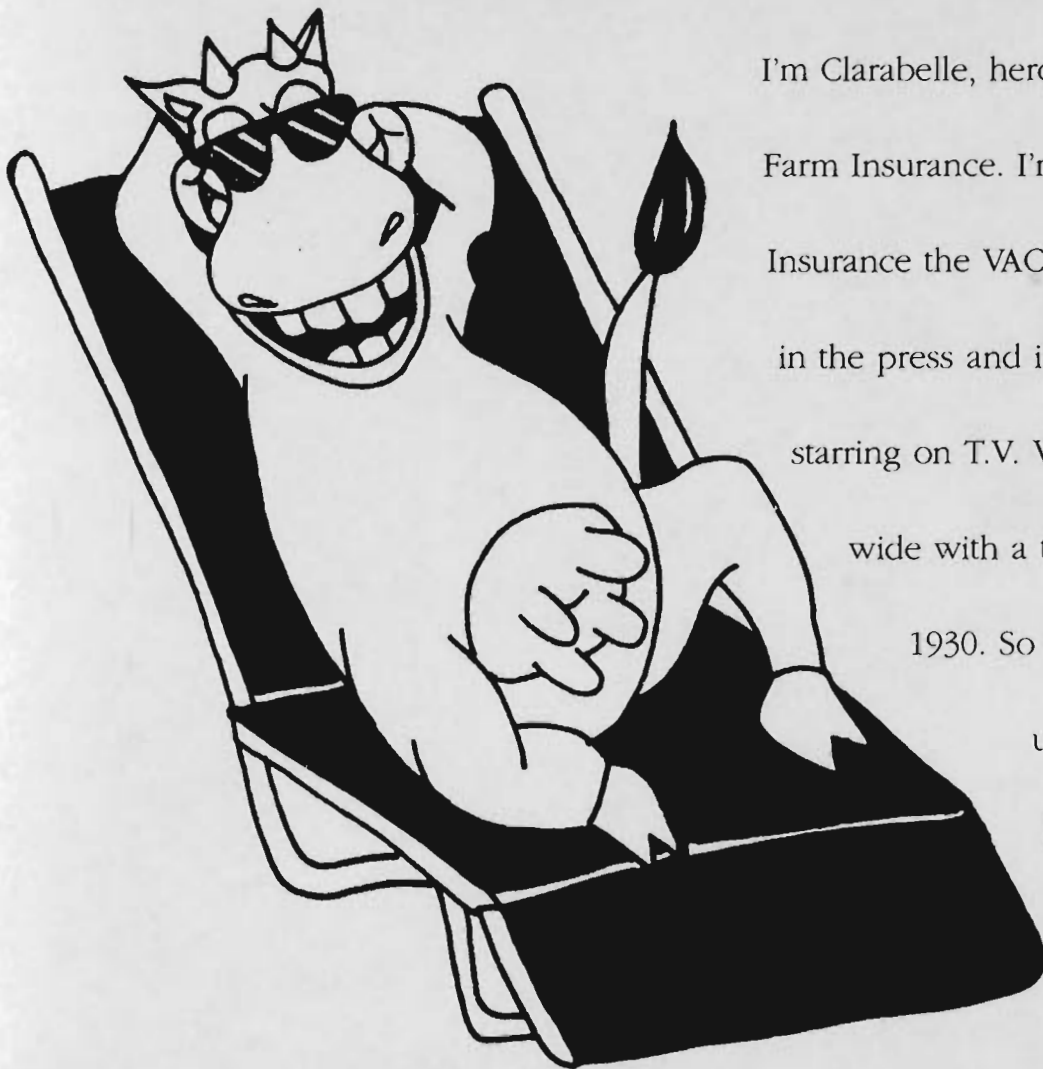

I'm Clarabelle, hero of a new campaign from VACC Farm Insurance. I'm here to tell you all about Farm Insurance the VACC way. You'll see my adventures in the press and if you're very lucky you'll see me starring on T.V. VACC has representatives country wide with a tradition of on farm service since 1930. So where ever you are you can call us on **132800** for the cost of a local call and we'll come to you.



1.

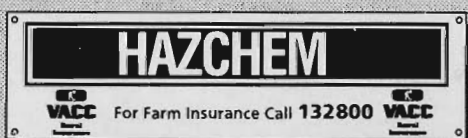

2.

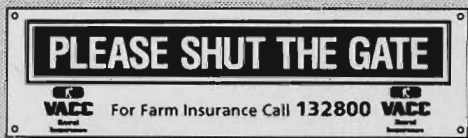

3.

Advise us of the date your Insurances are due for renewal and we will send you a FREE GATE SIGN of your choice.

Please send me sign number: ☐

Name

Address

P/code

Telephone

My policies fall due in the month of:

☐ Jan ☐ Feb ☐ March ☐ April ☐ May ☐ June
☐ July ☐ Aug ☐ Sep ☐ Oct ☐ Nov ☐ Dec

Send to: Free Gate Sign Offer, VACC Insurance,
 Reply Paid 2000 GPO, Box 1651N Melbourne 3001.
 (No stamp required)



VACC
 Farm
 Insurance

VAC094Cjfa

The Great Australian Bite.



BALFOURS

Baked Fresh Daily.

- 1980 **Irvine, C & S:** WATTLE BRINK LAURIS 40TH (A.I), 7777, 20/06/92, [CSI780], S: Owharoa Bond (Imp N.Z.) (A.I), D: Wattle Brink Lauris 23 (A.I)

CLASS 116 - COW, 6 years old, (in milk), (born on or between 1/7/90 and 30/6/91). Prizes 1st \$80, 2nd \$40, 3rd \$30, 4th \$25, 5th \$15, 6th \$10

- 1981 **McKenzie, A F:** BOORALA BEACON'S JUNETTE, 1059, 07/08/90, [FET002], S: Coorievale Beacon's Dividend, D: Barwidgee Junette 50
- 1982 **Adams, H & S:** KILLEAGUE COWSLIP 19 (A.I), 4957, 13/08/90, [JRG326], S: Sam's Victorious Victor, D: Killeague Cowslip
- 1983 **Irvine, C & S:** WATTLE BRINK OPAL 8 (A.I), 5721, 20/08/90, [CSI665], S: Merriland Fair Harvest (N.Z.), D: Wattle Brink Opal 3 (A.I)
- 1984 **Askew, K & I:** RAYWYN SUPREME DELVENE, 83520, 25/08/90, [SRA147], S: Talislea Ideal Supreme, D: Raywyn Superb Delvene
- 1985 **Lawson, R G & G A:** KOOROO MARIE 33RD (A.I), 328943, 17/09/90, [G3L1965], S: J S Quicksilver Royal (Imp U.S.A.), D: Kooroo Marie 13th (A.I) (E.T)
- 1986 **Carson, J H & G L:** DENFIELD IRIS K7, 307591, 18/09/90, [PTRK7], S: Bush River Brigadier (U.S.A.), D: Tarryhere Iris 31st (A.I)
- 1987 **Waters, J L, E E & G M:** WILLOW DELL CRYSTAL 181ST (A.I), 82956, 20/09/90, [GLW589], S: Valleystream J I S Juno 25R, D: Willow Dell Crystal 132nd (A.I)
- 1988 **Waters, J L, E E & G M:** WILLOW DELL LINDA 99TH (A.I), 82961, 16/10/90, [GLW595], S: Valleystream Joe, D: Willow Dell Linda 79th
- 1989 **Waters, J L, E E & G M:** WILLOW DELL GIRLIE 166TH (A.I), 84879, 20/06/91, [GLW618], S: Valleystream J I S Juno 25R, D: Willow Dell Girlie 134th

CLASS 117 - COW, 7 years old or over, (in milk), (born before 30/6/90). Winner to receive trophy presented by the **SOUTH GIPPSLAND JERSEY BREEDERS CLUB**. Prizes 1st \$80, 2nd \$40, 3rd \$30, 4th \$25, 5th \$15, 6th \$10

- 1990 **Robertson, G & D L:** IVANHOE DAFFODIL 19TH, 251479, 15/06/87, [R IN D 603], S: Katandra Maries Inventor, D: Ivanhoe Daffodil 10th
- 1991 **Carson, J H & G L:** GLENBRAE OMEN'S DAISY 16TH, 263845, 21/09/87, [JHC880], S: Rolling Hills Bonafide (Imp N.Z.), D: Glenbrae Bravo's Daisy
- 1992 **Burgmann, L:** EDI HEATHER BELL 43RD, 272132, 11/08/88, [AMC937], S: Lilac Grove Rings Pal (Imp N.Z.), D: Edi Heather Bell 26th
- 1993 **Askew, K & I:** DENISON PARK NAOMI H43 (A.I), 276052, 28/09/88, [BLRH43], S: Forest Glen Duncan Barry (U.S.A.) (Imp), D: Denison Park Naomi 42nd
- 1994 **Kuhne, K & P:** BUSHLEA BRASS FERNLEAF 5TH (E.T), 300175, 02/07/89, [NLK54], S: A Nine Top Brass (Imp U.S.A.), D: Bushlea Fernleaf 161st (A.I)
- 1995 **Kuhne, K & P:** BUSHLEA BRASS FERNLEAF 6TH (E.T), 300176, 02/07/89, [NLK58], S: A

Nine Top Brass (Imp U.S.A.), D: Bushlea Fernleaf 130th (TW)

- 1996 **Lawson, R G & G A:** KOOROO MARIE 24TH (E.T), 304292, 13/08/89, [G3L885], S: A Nine Top Brass (Imp U.S.A.), D: Rowsvale Marie
- 1997 **Anderson, L C & J R:** DENISON PARK VERNA K2, 301091, 29/01/90, [BLRK2], S: Bridon Top Goal (Can), D: Denison Park Verna 39th
- 1998 **Kuhne, K & P:** BUSHLEA BRASS HELEN 3RD (E.T), 311936, 10/04/90, [NLK107], S: A Nine Top Brass (Imp U.S.A.), D: Mapleton Glen's Helen 3rd

CLASS 118 - BEST VESSEL (cow or heifer to be of good breed type). Prizes Money: of which \$25 is donated by **THE LATE B.A. BARR**, \$25 by the late **KEITH McGARVIE** and \$40 by **AUSTRALIAN JERSEY BREEDERS SOCIETY (VICTORIAN BRANCH)**. Competition in this Class is limited to animals in milk or within 14 days of calving, entered in the Ordinary Classes. The judge may order the exhibits which are in milk to be milked dry before making his final awards. Prizes 1st \$120, 2nd \$60, 3rd \$30, 4th \$25, 5th \$15, 6th \$10

- 1923 **Carson, J H & G L:** GLENBRAE ROYAL DOLICHOS 8TH, 372011, 27/08/94, [JHC3526], S: Mon Vale Royal Peter (A.I), D: Glenbrae Ideal Dolichos 3rd
- 1940 **Anderson, L C & J R:** DENISON PARK NAOMI H29 (A.I), 276042, 05/09/88, [BLRH29], S: Sproslea Hi Lindan (N.Z.), D: Denison Park Naomi 41st
- 1943 **Lawson, R G & G A:** KOOROO LESTERS PAM (A.I), 361171, 09/07/93, [G3L2114], S: Highland Duncan Lester (Imp U.S.A.), D: Kooroo Pam 9th (A.I)
- 1946 **Waters, J L, E E & G M:** WILLOW DELL FANCY 332ND (A.I), 89216, 04/08/93, [GLW715], S: Highland Duncan Lester (Can), D: Willow Dell Fancy 295th (A.I)
- 1947 **Carson, J H & G L:** GLENBRAE JENKS LASS, 362010, 06/08/93, [JHC3381], S: Jenks (E.T) (Imp U.S.A.), D: Glenbrae Petrina's Lass
- 1950 **McKenzie, C & P:** JIREH CHOICE PENDANT, 8015, 15/08/93, [CPM20], S: Karraglen Ideal Choice, D: Carinya Farm Sam's Pendant (A.I)
- 1955 **Lawson, R G & G A:** KOOROO HERMS LILY (A.I), 352021, 12/07/92, [G3L2054], S: Rebob Duncan Hermitage (E.T) (Imp U.S.A.), D: Kooroo Lily 22nd
- 1956 **Lawson, R G & G A:** DENFIELD PRINCESS M69, 408296, 24/07/92, [PTR42], S: Fair Weather Opportunity (E.T) (P) (U.S.A.), D: Plain Park Princess 5th
- 1957 **Irvine, C & S:** WATTLE BRINK BELLE 2 (A.I), 6612, 29/07/92, [CSI784], S: Owharoa Bond (Imp N.Z.) (A.I), D: Navillus Belle 31
- 1963 **Rodaughan, A C & E N:** DENISON PARK GIRLIE M29 (A.I), 350601, 26/08/92, [BLR4829], S: Rebob Duncan Hermitage (E.T) (Imp U.S.A.), D: Denison Park Girlie G14

18 DAIRY CATTLE

- 1964 **Waters, J L, E E & G M:** WILLOW DELL GIRLIE 175TH (A.I), 88952, 01/11/92, [GLW672], S: Valleystream J I S Juno 25R, D: Willow Dell Girlie 150th (A.I)
- 1967 **Perrett, R & J:** RYE VALLEY BOBFRED KOHINE (A.I), 364834, 26/04/93, [RJP2057], S: Rebob Duncan Fred (Imp Can), D: Rye Valley Sultans Kohine 9th
- 1974 **Carson, J H & G L:** DENISON PARK GIRLIE L16 (A.I), 334905, 19/08/91, [BLR4716], S: J S Quicksilver Royal (U.S.A), D: Denison Park Girlie F46 (A.I)
- 1976 **Lawson, R G & G A:** KOOROO BRIGS MARIE (A.I), 339853, 08/09/91, [G3L2027], S: Bush River Brigadier (Imp U.S.A.), D: Kooroo Marie 14th (E.T)
- 1977 **Lawson, R G & G A:** KOOROO ROYAL MARIE 2ND, 339857, 20/09/91, [G3L2032], S: J S Quicksilver Royal (U.S.A), D: Rowsvale Marie
- 1979 **Irvine, C & S:** WATTLE BRINK RONA (A.I), 6613, 18/06/92, [CSI759], S: Owharoa Bond (Imp N.Z.) (A.I), D: Moynalla Elvas Rona
- 1980 **Irvine, C & S:** WATTLE BRINK LAURIS 40TH (A.I), 7777, 20/06/92, [CSI780], S: Owharoa Bond (Imp N.Z.) (A.I), D: Wattle Brink Lauris 23 (A.I)
- 1982 **Adams, H & S:** KILLEAGUE COWSLIP 19 (A.I), 4957, 13/08/90, [JRG326], S: Sam's Victorious Victor, D: Killeague Cowslip
- 1985 **Lawson, R G & G A:** KOOROO MARIE 33RD (A.I), 328943, 17/09/90, [G3L1965], S: J S Quicksilver Royal (Imp U.S.A.), D: Kooroo Marie 13th (A.I) (E.T)
- 1986 **Carson, J H & G L:** DENFIELD IRIS K7, 307591, 18/09/90, [PTRK7], S: Bush River Brigadier (U.S.A.), D: Tarryhere Iris 31st (A.I)
- 1987 **Waters, J L, E E & G M:** WILLOW DELL CRYSTAL 181ST (A.I), 82956, 20/09/90, [GLW589], S: Valleystream J I S Juno 25R, D: Willow Dell Crystal 132nd (A.I)
- 1988 **Waters, J L, E E & G M:** WILLOW DELL LINDA 99TH (A.I), 82961, 16/10/90, [GLW595], S: Valleystream Joe, D: Willow Dell Linda 79th
- 1989 **Waters, J L, E E & G M:** WILLOW DELL GIRLIE 166TH (A.I), 84879, 20/06/91, [GLW618], S: Valleystream J I S Juno 25R, D: Willow Dell Girlie 134th
- 1990 **Robertson, G & D L:** IVANHOE DAFFODIL 19TH, 251479, 15/06/87, [R IN D 603], S: Katandra Maries Inventor, D: Ivanhoe Daffodil 10th
- 1996 **Lawson, R G & G A:** KOOROO MARIE 24TH (E.T), 304292, 13/08/89, [G3L885], S: A Nine Top Brass (Imp U.S.A.), D: Rowsvale Marie
- 1997 **Anderson, L C & J R:** DENISON PARK VERNA K2, 301091, 29/01/90, [BLRK2], S: Bridon Top Goal (Can), D: Denison Park Verna 39th
- 1999 **Anderson, D J & S M**
- 2000 **Anderson, I R**
- 2001 **Anderson, R & K**
- 2002 **Anderson, R & K**
- 2003 **Askew, K & I**
- 2004 **Askew, K & I**
- 2005 **Askew, K & I**
- 2006 **Burgmann, L**
- 2007 **Burgmann, L**
- 2008 **Ferguson, A R & F E**

- 2009 **Ferguson, A R & F E**
- 2010 **Irvine, C & S**
- 2011 **Kuhne, K & P**
- 2012 **Kuhne, K & P**
- 2013 **Kuhne, K & P**
- 2014 **Lawson, R G & G A**
- 2015 **McKenzie, A F**
- 2016 **Rundle, R J & Sons**
- 2017 **Rundle, R J & Sons**
- 2018 **Salway, C R & Son**
- 2019 **Wallace, C J & M B**
- 2020 **Wallace, C J & M B**

(S382) - CHAMPION JERSEY COW, 3 YEARS OLD OR OVER (In milk or dry) - Society's Sash the "P.J. MALONEY MEMORIAL PRIZE" Prize \$50

(S383) - "TOM KENNEDY MEMORIAL TROPHY" presented by THE AUSTRALIAN JERSEY BREEDERS SOCIETY (VICTORIAN BRANCH), cash prize presented by HUNTERS BAMAWM BULL FARM & SEMEN COLLECTIONS Prize \$500

(S442) - Prize Money presented by MURRAY GOULBURN CO-OPERATIVE CO. LIMITED and the ROY COX MEMORIAL TROPHY presented by the family of the Late Roy Cox. Prize \$100

(S109) - RESERVE CHAMPION JERSEY COW - Society's Sash, cash prize presented by MURRAY GOULBURN CO-OPERATIVE CO. LIMITED and trophy donated by THE PURE JERSEY BREEDERS ASSOCIATION OF AUSTRALIA INC. Prize \$50

(S486) - SUPREME EXHIBIT - Society's Sash and Prize money presented by BARRY BROWN & SONS. Prize \$200

CHAMPION DAIRY COW

Cash prizes totalling \$2300 for competition amongst the Ayrshire, Brown Swiss, Guernsey, Holstein, Illawarra and Jersey breeds. See details at beginning of Dairy Breed Section.

CLASS 119 - NOVICE EXHIBITOR CLASS, COW OR HEIFER, any age. Entries in this class will only be accepted from Exhibitors never having won a first prize at a previous Royal Melbourne Show. Competition limited to animals entered in the Ordinary Classes. Prizes 1st \$80, 2nd \$60, 3rd \$50, 4th \$40, 5th \$30, 6th \$20

- 1880 **Nettleton, R G:** KORRIBINJAL HERMS ROBYN 6TH (A.I), 406080, 19/08/95, [K8F3359], S: Rebob Duncan Hermitage (E.T) (U.S.A.), D: Kooribinjal Junos Robyn 2nd (A.I)
- 1946 **Waters, J L, E E & G M:** WILLOW DELL FANCY 332ND (A.I), 89216, 04/08/93, [GLW715], S: Highland Duncan Lester (Can), D: Willow Dell Fancy 295th (A.I)
- 1950 **McKenzie, C & P:** JIREH CHOICE PENDANT, 8015, 15/08/93, [CPM20], S: Karraglen Ideal Choice, D: Carinya Farm Sam's Pendant (A.I)
- 1964 **Waters, J L, E E & G M:** WILLOW DELL GIRLIE 175TH (A.I), 88952, 01/11/92, [GLW672], S: Valleystream J I S Juno 25R, D: Willow Dell Girlie 150th (A.I)
- 1987 **Waters, J L, E E & G M:** WILLOW DELL CRYSTAL 181ST (A.I), 82956, 20/09/90,

- [GLW589], S: Valleystream J I S Juno 25R, D: Willow Dell Crystal 132nd (A.I)
- 1988 **Waters, J L, E E & G M:** WILLOW DELL LINDA 99TH (A.I), 82961, 16/10/90, [GLW595], S: Valleystream Joe, D: Willow Dell Linda 79th
- 1989 **Waters, J L, E E & G M:** WILLOW DELL GIRLIE 166TH (A.I), 84879, 20/06/91, [GLW618], S: Valleystream J I S Juno 25R, D: Willow Dell Girlie 134th
- 2021 **Rodaughan, A C & E N**
- 2022 **Rundle, R J & Sons**
- 2023 **Rundle, R J & Sons**

CLASS 120 - THE NORMAN ENDERS SIRE'S PROGENY GROUP, 3 Females, 3 years old and over, by the same sire, at least two of which must be owned by the one exhibitor.THE NAME OF THE SIRE TO BE GIVEN ON THE ENTRY FORM. Competition limited to animals entered in the Ordinary Classes. Prize Money presented by **AUSTRALIAN JERSEY BREEDERS SOCIETY (VICTORIAN BRANCH).** Prize \$40

- 2024 **Kuhne, K & P:** GROUP BY A NINE TOP BRASS (IMP U.S.A.)
- 2025 **Lawson, R G & G A:** GROUP BY J.S. QUICKSILVER ROYAL (IMP U.S.A.)
- 2026 **Irvine, C & S:** GROUP BY OWHAROA BOND (IMP N.Z.) (A.I)
- 2027 **Ferguson, A R & F E:** GROUP BY SHAMROCK GROVE GEMINI
- 2028 **Anderson, R & K:** GROUP BY SHAMROCK GROVE GEMINI 50R (CAN)

CLASS 121 - THE JOCK & BERT ANDERSON MEMORIAL BREEDERS GROUP PRIZES, 3 females, 3 years old and over, bred and owned by the one exhibitor(i.e. name of the breeder, owner and exhibitor to be identical for each animal). Competition limited to animals entered in the Ordinary Classes. Prize Money donated by **THE ANDERSON FAMILY** commemorating their Centenary Celebration. Winner to receive trophy presented by **AUSTRALIAN JERSEY BREEDERS SOCIETY (VICTORIAN BRANCH).** Prizes 1st \$80, 2nd \$60, 3rd \$50, 4th \$40, 5th \$30, 6th \$20

- 2029 **Askew, K & I**
- 2030 **Carson, J H & G L**
- 2031 **Ferguson, A R & F E**
- 2032 **Irvine, C & S**
- 2033 **Kuhne, K & P**
- 2034 **Lawson, R G & G A**
- 2035 **Waters, J L, E E & G M**

CLASS 122 - GROUP PRIZES - DAM AND DAUGHTER or alternatively 2 daughters of the one dam, owned but not necessarily bred by the exhibitor.Competition limited to animals entered in the Ordinary Classes. NOTE: Only one combination of Cow and daughter and only one combination of daughters can compete. (\$50 presented by **KRAFT FOODS LTD** and \$40 presented by **AUSTRALIAN JERSEY BREEDERS SOCIETY (VICTORIAN BRANCH).** Prizes 1st \$50, 2nd \$40

- 2036 **Anderson, L C & J R**
- 2037 **Askew, K & I**
- 2038 **Ferguson, A R & F E**
- 2039 **Kuhne, K & P**
- 2040 **Lawson, R G & G A**

- 2041 **Lawson, R G & G A**

CLASS 123 - THE GORDON C. LYONS SIRE'S PROGENY GROUP, 1 Male and 2 Females or alternatively 3 Females, under 3 years of age by the same sire, at least two of which must be owned by the one exhibitor.THE NAME OF THE SIRE TO BE GIVEN ON ENTRY FORM. Competition limited to animals entered in the Ordinary Classes. (\$50 presented by **KRAFT FOODS LTD**, \$40 presented by **AUSTRALIAN JERSEY BREEDERS SOCIETY (VICTORIAN BRANCH)** and \$190 donated by **THE ANDERSON FAMILY** commemorating their Centenary Celebration). Prizes 1st \$80, 2nd \$60, 3rd \$50, 4th \$40, 5th \$30, 6th \$20

- 2042 **Salway, C R & Son:** GROUP BY BELGONIA FLASH ROYALTY (A.I)
- 2043 **Ferguson, A R & F E:** GROUP BY BELLES EXPERT (IMP U.S.A.)
- 2044 **Anderson, L C & J R:** GROUP BY COMFORT PAL ADONIS (E.T) (U.S.A.)
- 2045 **Lawson, R G & G A:** GROUP BY HIGHLAND DUNCAN LESTER (IMP U.S.A.)
- 2046 **Askew, K & I:** GROUP BY NAVILLUS ROYAL ENTERPRIZE
- 2047 **Anderson, R & K:** GROUP BY REBOB DUNCAN HERMITAGE (E.T) (U.S.A)

JERSEY SIRES' MEMORIAL

(\$111) - For the Most Successful Sire in the above classes, other than special classes.

Three points will be awarded for a first prize, two points for a second, and one point for a third prize in all Ordinary Classes and Class 122 and 125. In the event of a tie, three points will be awarded for each championship, and two points for each Reserve Championship. These additional points will be awarded only to those bull which tied in the original allocation.

The name of the winning sire for the year and the name of the breeder will be recorded upon the permanent Honour Board of the Victorian Branch of the Australian Jersey Breeders society. this Board will be displayed in the Jersey Cattle Pavilion during the show - each sire's name to be inscribed permanently on the Honour Board.

MOST SUCCESSFUL JERSEY EXHIBITOR

(\$483) - A special Society sash, the BERT ANDERSON MEMORIAL TROPHY, and rosette presented by MRS W ANDERSON will be awarded to the most successful exhibitor in the Jersey Section.To commemorate The Anderson Family Centenary Celebration The Anderson Family have donated an additional cash prize for this award. Prize \$100

20 DAIRY CATTLE

Three points will be allotted for a first prize, two points for a second prize and one point for a third prize, in each Ordinary Class. In the event of a tie, two points will be allotted for a Championship award and one point for a Reserve Championship award.

The name of the winning exhibitor will be recorded upon the permanent Honour Board which is presented by Mrs. W. Anderson. This Board will be displayed in the Jersey Cattle Pavilion during the Show.

BEST MAINTAINED JERSEY TEAM

(S112) - Judging will take place from the opening of the Show, until the following Sunday, under the same scale of points as the Inter-Breeds Competition.

There is no entry fee and all Jersey Exhibitors' Teams will automatically compete for the prize.

GUERNSEY

Judging will be in catalogue order and will commence at 1.00 p.m. on Thursday, 19th September in the VPC-WFI Ring, Meaklim Pavilion (unless otherwise provided).

Cattle entered in this Section must be registered in the Guernsey Herd Book of Australia, or registered with the Australian Guernsey Breeders Inc. or in an approved Guernsey Herd Book outside the Commonwealth. For particulars of registration in the Guernsey Herd Book of Australia, apply to the Secretary, Guernsey Cattle Society of Australia, P.O. Box 189, Kiama, N.S.W., 2533, and Australian Guernsey Breeders registration particulars from the Australian Guernsey Breeders Inc., RMB 5520, Timboon, Vic, 3268

Females recorded in the APPENDICES of a Herd Book will be eligible to compete in this section provided their female progeny is eligible for full registration in the Herd Book.

Handlers of bulls two (2) years old and over must be 18 years old or over on the first day of the Show.

The Judge of Guernseys will not penalise exhibits if they are dehorned.

PRIZE MONEY

A SUBSTANTIAL PORTION OF THE PRIZE MONEY OFFERED IN THIS SECTION, HAS BEEN DONATED BY THE LATE CAPT. A.E.T. PAYNE, WHO, FOR MANY YEARS, WAS A SUCCESSFUL BREEDER AND EXHIBITOR OF GUERNSEY CATTLE.

SUCH MONEY IS PROVIDED BY THE INCOME FROM INVESTMENT OF A HANDSOME LEGACY KINDLY BEQUEATHED BY THE LATE CAPT. A.E.T. PAYNE FOR THE ABOVE-MENTIONED PURPOSE AND FOR WHICH THE COUNCIL OF THE ROYAL AGRICULTURAL SOCIETY OF VICTORIA LIMITED IS VERY APPRECIATIVE.

CLASS 151 - BULL, (born on or between 1/1/95 and 31/12/95). Prizes 1st \$40, 2nd \$30, 3rd \$25, 4th \$25, 5th \$15, 6th \$10

No entries

CLASS 152 - BULL, 18 months old and over (born on or before 31/12/94). Prizes 1st \$40, 2nd \$30, 3rd \$25, 4th \$25, 5th \$15, 6th \$10

2048 **Wilkie, Miss J L:** CROOKSLEA FAY VALIANT, G90063, 02/07/90, [W212], S: Dutch Mill Telestars Fayette (U.S.A.), D: Crookslea S.H. Vain Girl

2049 **Wilkie, Miss J L:** CROOKSLEA BILLY J SYRUS, 200070, 15/07/94, [W338], S: Laeschland Smokin Billy Jo (U.S.A), D: Nerrill G.H. Snowflake

2050 **Shea, T:** ROCKMAR T H TYSON, G90226, 22/07/94, [SMW60], S: Wilmar Top Hornet 2nd, D: Rockmar Fayette's Nan

(S392) - **CHAMPION GUERNSEY BULL** - Society's Sash, the **WATTLEBLOSSOM STUD** trophy, Prize Money is donated by the **LATE CAPT A.E.T. PAYNE** Prize \$20

(S452) - Prize Money presented by **MURRAY GOULBURN CO-OPERATIVE CO. LIMITED.** Prize \$30

(S113) - **THE DR R M KINROSS MEMORIAL TROPHY** - will be awarded to the Champion Guernsey Bull provided his dam has produced under an Official Lactation Testing Scheme at least 45kg of butterfat in excess of her age standard or that the bull itself has qualified for the Advanced Register of Merit. No exhibit shall be eligible to gain more than one such Trophy at a Royal Show in the same State, but it may gain one at a Royal Show in another state. This award presented by the **GUERNSEY CATTLE SOCIETY OF AUSTRALIA (FEDERAL COUNCIL).**

(S393) - **RESERVE CHAMPION GUERNSEY BULL** - Society's Sash, the **WAIKIKI STUD** Trophy, Prize Money donated by the **LATE CAPT A.E.T. PAYNE.** Prize \$10

(S453) - Prize Money presented by **MURRAY GOULBURN CO-OPERATIVE CO. LIMITED.** Prize \$15

CHAMPION DAIRY BULL

Cash prizes totalling \$450 for competition amongst the Ayrshire, Brown Swiss, Guernsey, Holstein, Illawarra and Jersey breeds. See details at beginning of Dairy Breed Section.

CLASS 153 - HEIFER, born on or between 1/1/96 and 30/6/96. Prizes 1st \$40, 2nd \$30, 3rd \$25, 4th \$25, 5th \$15, 6th \$10

2051 **Shea, M & R:** ROCKMAR BULLET'S GLITTER, G200195, 01/01/96, [SMW73], S: Laeschland Frank Bullet (U.S.A.), D: Rockmar Delight's Glitter

2052 **Everett, K J:** MEADOWBANK GLAMOUR GIRL, 27591, 05/01/96, [EWE218], S: Meadowbank Baldwin (E.T) (A.I), D: Meadowbank K.J. Girl (A.I)

2053 **Moon, D & B:** BUNDARA V.V. KIMBERLEY, G20530, 07/01/96, [MW682], S: Bundara Vic Val (E.T), D: Bundara G.H. Kimberley

2054 **Wilkie, Miss J L:** CROOKSLEA VALIANT LESLIE, G20460, 07/01/96, [W370], S: Crookslea Fay Valiant, D: Bundara C.H. Leslie

- 2055 **Moyes, Miss K M:** TREGUE LUKE'S NITA, G20523, 12/01/96, [KMM33], S: Tregue Herald's Luke, D: Crookslea Columbus Nita
- 2056 **Dickson, P G & M A:** LYNLEA HERALDS MISTY (A.I), 27484, 02/03/96, [PDL51], S: Glenville Herald 42J (Can) (A.I), D: Lynlea Fays Miss (A.I)
- 2057 **Seuren, L & F:** WAIKIKI CARNIL LYDIA, G20400, 03/04/96, [WPS35], S: Rose Bank Carnival (TW), D: Waikiki Victory Lydia
- 2058 **Gray, M:** PRESTIGE HENRY'S HOPETTE (TW), G20455, 04/04/96, [MDG1], S: Solumn Grand Henry, D: Bundara V.S. Hope

CLASS 154 - HEIFER, born on or between 1/7/95 and 31/12/95. Prizes 1st \$40, 2nd \$30, 3rd \$25, 4th \$25, 5th \$15, 6th \$10

- 2059 **Wilkie, Miss J L:** CROOKSLEA VALIANT DELIGHT, G20461, 02/07/95, [W367], S: Crookslea Fay Valiant, D: Langleigh Pippas Delight
- 2060 **Moon, D & B:** BUNDARA HENRY'S STAR, G20482, 06/08/95, [MW637], S: Solumn Grand Henry, D: Bundara Victory's Star
- 2061 **Dickson, P G & M A:** LYNLEA DIPLOMATS PELICAN (A.I), 27245, 09/08/95, [PDL45], S: Big Springs Fays Diplomat (Can), D: Sojourn Heralds Pelican (A.I)
- 2062 **Crosthwaite, Miss C:** ROSE BANK CAITLIN (A.I), G20146, 09/08/95, [RWS89], S: Sojourn Victory Cognac, D: Rose Bank Pascali
- 2063 **Seuren, L & F:** WAIKIKI LINCON DIA (A.I), 200144, 18/09/95, [WPS33], S: Waikiki Polly's Lincon (TW), D: Waikiki Balwin Lydia (E.T)
- 2064 **Moyes, Miss K M:** TREGUE VICTORY F TIP TOE (A.I), G200226, 28/10/95, [KMM31], S: Bundara Victor Faithable, D: Crookslea Fayette Tip-Toe

CLASS 155 - HEIFER, born on or between 1/1/95 and 30/6/95 (dry). Prizes 1st \$40, 2nd \$30, 3rd \$25, 4th \$25, 5th \$15, 6th \$10

- 2065 **Cleggett, L F & J M:** BROOKLEIGH K.D. BOBBON (A.I) (TW), 26430, 02/01/95, [BOK973], S: Tui Glen King Denver (A.I), D: Brookleigh Bow
- 2066 **Dickson, P G & M A:** SOJOURN MIN DALL AWARD, G12518, 10/01/95, [SKB234], S: Minnesota Dalancer (E.T), D: Sojourn Baker Winter Rose
- 2067 **Ray Bros:** PICTONA BALDWIN BEAUTY (A.I), 26708, 12/02/95, [TKR306], S: Yellow Creek Faye Baldwin (U.S.A.) (E.T), D: Pictona Heralds Beauty 2nd (A.I)
- 2068 **Wilkie, Miss J L:** CROOKSLEA VALIANT TILLY, G20457, 21/02/95, [W366], S: Crookslea Fay Valiant, D: Crookslea Victory Tilly 2nd
- 2069 **Wilkie, Miss J L:** CROOKSLEA VALIANT ADELA, G20458, 27/02/95, [W364], S: Crookslea Fay Valiant, D: Langleigh Adela
- 2070 **Moon, D & B:** BUNDARA HENRY'S BRANDY, G20474, 20/03/95, [MW627], S: Solumn Grand Henry, D: Bundara G.H. Brandy

(S446) - JUVENILE CHAMPION GUERNSEY HEIFER, 18 months old or under - Society's Sash, the

WESTELLA STUD Trophy presented by J.C. & G.A. **ALLAN** and Prize Money presented by **MURRAY GOULBURN CO-OPERATIVE CO. LIMITED**. Prize \$100

(S447) - RESERVE JUVENILE CHAMPION GUERNSEY HEIFER - Society's Sash, the **ROSEBANK STUD** Trophy presented by **G. & P. SEUREN** and Prize Money presented by **MURRAY GOULBURN CO-OPERATIVE CO. LIMITED**. Prize \$50

CLASS 156 - HEIFER, 2 years old, (not in milk and not necessarily in calf), born on or between 1/7/94 and 31/12/94). Prizes 1st \$50, 2nd \$30, 3rd \$25, 4th \$25, 5th \$15, 6th \$10

- 2071 **Dickson, P G & M A:** MYSTICDALE G.H. PANDORA, G13072, 15/07/94, [AKS638], S: Glenville Herald 42J (Can) (A.I), D: Mysticdale Pandora
- 2072 **Wilkie, Miss J L:** CROOKSLEA HERALD'S NANETTE (A.I), G20048, 18/07/94, [W341], S: Glenville Herald 42J (Can) (A.I), D: Crookslea Sonny Nanette
- 2073 **Cleggett, L F & J M:** BROOKLEIGH BAL AUSTRALIA (A.I), 25541, 23/07/94, [BOK947], S: Yellow Creek Faye Baldwin (U.S.A.) (E.T), D: Brookleigh V Avocado (A.I)
- 2074 **Wilkie, Miss J L:** LANGLEIGH NATASHA, G13098, 18/08/94, [KBC164], S: Yellow Creek Columbus, D: Langleigh Aurelie's Donna (E.T)
- 2075 **Gray, M:** BUNDARA KEANE'S NYASSA, 200038, 22/08/94, [MW604], S: Land Of Living V Keane (E.T), D: Bundara Dan's Nyassa
- 2076 **Wilkie, Miss J L:** CROOKSLEA VALIANT DAIRYFROST (A.I), G20066, 14/09/94, [W357], S: Crookslea Fay Valiant, D: Crookslea Herald's Dairyfrost
- 2077 **Good Times Syndicate:** CHERRY BANK GLENVILLE RUTH, 26230, 21/10/94, [CBG446], S: Glenville Herald 42J (Can) (A.I), D: West Kilbride Bionic Ruth
- 2078 **Moyes, Miss K M:** TREGUE VALIANT TRIxie, G12971, 23/12/94, [KMM15], S: Crookslea Fay Valiant, D: Crookslea Heralds Trixie

CLASS 157 - HEIFER, 2 1/2 years old (dry in calf), (born on or between 1/1/94 and 30/6/94). Prizes 1st \$90, 2nd \$45, 3rd \$30, 4th \$25, 5th \$15, 6th \$10

- 2079 **Ray Bros:** PICTONA FAYETTES HYLITE (A.I), 25629, 08/03/94, [TKR303], S: Dutch Mill Telestars Fayette (U.S.A.), D: Pictona Bionic Hylite (A.I)
- 2080 **Shea, M & R:** ROCKMAR VICTORY GRACE, G13206, 02/05/94, [SMW64], S: Bettswards Telestar Victory (U.S.A), D: Wilmar Herald's Glorious
- 2081 **Shea, M & R:** ROCKMAR HERALD DONNA, G13208, 06/05/94, [SMW56], S: Glenville Herald 42J (Can) (A.I), D: Wilmar Claude's Donna

CLASS 158 - HEIFER, 2 years old (in milk) (born on or between 1/7/94 and 31/12/94). Prizes 1st \$90, 2nd \$50, 3rd \$30, 4th \$25, 5th \$15, 6th \$10

22 DAIRY CATTLE

- 2082 **Moon, D & B:** BUNDARA BILLY JO VAL, 200017, 03/07/94, [MW592], S: Laeschland Smokin Billy Jo (U.S.A.), D: Bundara G.H. Val
- 2083 **Dickson, P G & M A:** LYNLEA BALDWIN JARRAH (A.I), 25738, 07/07/94, [PDL38], S: Yellow Creek Faye Baldwin (U.S.A.) (E.T), D: Waikiki F.S. Judy
- 2084 **Wilkie, Miss J L:** PENTLAND PARK HERALDS VICTORIA, 200125, 20/07/94, [PHN13], S: Glenville Herald 42J (Can) (A.I), D: Maidview Vickie
- 2085 **Cleggett, L F & J M:** BROOKLEIGH BELVIDERRE, 25544, 01/08/94, [BOK951], S: Brookleigh W.C.A. Fabian (A.I), D: Brookleigh B.Q. Bell
- 2086 **Cleggett, L F & J M:** BROOKLEIGH S.B.J. IRISHROSE (A.I), 25545, 01/08/94, [BOK952], S: Laeschland Smokin Billy Jo (U.S.A.), D: Brookleigh V Isabelle (A.I)

CLASS 159 - HEIFER, 2 1/2 years old (in milk) (born on or between 1/1/94 and 30/6/94). Prizes 1st \$90, 2nd \$50, 3rd \$30, 4th \$25, 5th \$15, 6th \$10

- 2087 **Frost, L R & H D:** TUI-GLEN VICTORY DESIREE (A.I), 10/01/94, [HDF19], S: Bettsward Telestar Victory (U.S.A.), D: Tui-Glen Telstar Denise (A.I)
- 2088 **Cleggett, L F & J M:** BROOKLEIGH FAIRY (A.I), 25168, 20/01/94, [BOK926], S: Brookleigh Q.H. Quebec (A.I), D: Brookleigh V Fantasia (A.I)
- 2089 **Moon, D & B:** BUNDARA BALDWIN VAL (E.T), 200033, 23/03/94, [MW586], S: Yellow Creek Faye Baldwin (U.S.A.) (E.T), D: Bundara G.H. Val
- 2090 **Moon, D & B:** BUNDARA BALDWIN'S VAL (E.T), 200034, 26/03/94, [MW587], S: Yellow Creek Faye Baldwin (U.S.A.) (E.T), D: Bundara G.H. Val
- 2091 **Seuren, L & F:** WAIKIKI DUTCH MILL LYDIA (E.T), G12808, 02/04/94, [WPS26], S: Dutch Mill Telestars Fayette (U.S.A.), D: Kenjanara Lydia
- 2092 **Dickson, P G & M A:** WAIKIKI FAYETTES LYDIA (E.T), 12807, 04/04/94, [WPS25], S: Dutch Mill Telestars Fayette (U.S.A.), D: Kenjanara Lydia (A.I)

(S387) - JUNIOR CHAMPION GUERNSEY HEIFER, 2, 2 1/2 YEARS OLD (in milk or dry) - Society's Sash, the ROCKFORD PARK STUD Trophy, Prize Money donated by the LATE CAPT. A.E.T. PAYNE Prize \$20

(S473) - Prize Money presented by GENETICS AUSTRALIA, BACCHUS MARSH Prize \$50

(S448) - Prize Money presented by MURRAY GOULBURN CO-OPERATIVE CO. LIMITED. Prize \$100

(S388) - RESERVE JUNIOR CHAMPION GUERNSEY HEIFER - Society's Sash, the WERNDREW STUD Trophy, Prize Money donated by the LATE CAPT. A.E.T. PAYNE Prize \$10

(S449) - Prize Money presented by MURRAY GOULBURN CO-OPERATIVE CO. LIMITED. Prize \$50

CLASS 160 - COW, 3 years old, (dry in calf), (born on or between 1/7/93 and 31/12/93). Prizes 1st \$50, 2nd \$30, 3rd \$25, 4th \$25, 5th \$15, 6th \$10

- 2093 **Seuren, L & F:** WAIKIKI HILLSDALE LYDIA (E.T), G12480, 02/07/93, [WPS15], S: Hilldale Kayline Blend, D: Kenjanara Lydia
- 2094 **Moon, D & B:** BUNDARA HERALD'S VAL, G12675, 14/08/93, [MW534], S: Glenville Herald 42J (Can) (A.I), D: Bundara Master's Val

CLASS 161 - COW, 4 years old, (dry in calf), (born on or between 1/7/92 and 30/6/93). Prizes 1st \$50, 2nd \$30, 3rd \$25, 4th \$25, 5th \$15, 6th \$10

- 2095 **Dickson, P G & M A:** BUNDARA WAIKIKI LORIS, 25195, 15/09/92, [MW506], S: Waikiki L Linkon, D: Bundara W.C.A. Loris
- 2096 **Shea, M & R:** CROOKSLEA LINKON SNOWFLAKE, G12203, 09/10/92, [W284], S: Arrowhead T.F. Linkon, D: Nerril G.H. Snowflake

CLASS 162 - COW, 5 years old and over, (dry in calf), (born on or before 30/6/92). Prizes 1st \$50, 2nd \$30, 3rd \$25, 4th \$25, 5th \$15, 6th \$10

- 2097 **Seuren, L & F:** KENJANARA LYDIA, 12648, 26/05/85, [KJM58], S: Glenville Herald 42J (Can) (A.I), D: Coomarra Lorraine
- 2098 **Wilkie, Miss J L:** CROOKSLEA TERRIFIC TRUDY, G10335, 04/07/89, [W194], S: Tannery Hill T.C. Falstaff, D: Crooksdale Fames Trudy
- 2099 **Moyes, Miss K M:** CROOKSLEA FAYETTE TIP-TOE, G10973, 16/01/91, [W230], S: Dutch Mill Telestars Fayette (U.S.A.), D: Kookaburra Galahs Tundooee
- 2100 **Troutbeck, Estate Of H W R:** BALA WAI D SUSAN, 25366, f, 03/06/92, [HWT273], S: Balnakyle Delsas Duke, D: Kardinia S.G. Susan
- 2101 **Cleggett, L F & J M:** BROOKLEIGH FAYS ABBEY (A.I), 23787, 21/06/92, [BOK852], S: Dutch Mill Telestars Fayette (U.S.A.), D: Brookleigh E.B.Y. Alison
- 2102 **Troutbeck, G G:** GEE GEE HERALD CAMEO (A.I), 25378, 29/06/92, [GGT18], S: Glenville Herald 42J (Can) (A.I), D: Balnakyle D Cameo

CLASS 163 - COW, 3 years old, (in milk), (born on or between 1/7/93 and 31/12/93). Winner to receive trophy presented by W.C. & B.W. MOON and semen voucher to the value of \$100 donated by RAB AUSTRALIA. Prizes 1st \$70, 2nd \$50, 3rd \$30, 4th \$25, 5th \$15, 6th \$10

- 2103 **Cleggett, L F & J M:** BROOKLEIGH DREAM BALI (A.I), 25141, 13/07/93, [BOK896], S: Glencrest Dreamland (A.I), D: Brookleigh V Brightness (A.I)

- 2104 **Cleggett, L F & J M:** BROOKLEIGH DREAM APPLAUDE (A.I), 25144, 15/07/93, [BOK899], S: Glencrest Dreamland (A.I), D: Brookleigh Fays Averil (A.I)
- 2105 **Shea, T:** CROOKSLEA VALIANT DIMPLES, G12531, 19/07/93, [W309], S: Crookslea Fay Valiant, D: Minnesota Fay Dimples
- 2106 **Wilkie, Miss J L:** LANGLEIGH CHLOE, G12310, 31/07/93, [KBC162], S: Dutch Mill Telestars Fayette (U.S.A.), D: Langleigh Aurelie's Donna (E.T)
- 2107 **Seuren, L & F:** WAIKIKI BALWIN LYDIA (E.T), G12482, 21/08/93, [WPS18], S: Yellow Creek Faye Baldwin (U.S.A.), D: Kenjanara Lydia
- 2108 **Dickson, P G & M A:** LYNLEA HERALDS HERMAGISTY (A.I), 24899, 03/10/93, [PDL37], S: Glenville Herald 42J (Can) (A.I), D: Lynlea Princess

CLASS 164 - COW, 4 years old, (in milk), (born on or between 1/7/92 and 30/6/93). Prizes 1st \$100, 2nd \$70, 3rd \$50, 4th \$25, 5th \$15, 6th \$10

- 2109 **Cleggett, L F & J M:** BROOKLEIGH FAYS BONZA (A.I), 23791, 15/07/92, [BOK856], S: Dutch Mill Telestars Fayette (U.S.A.), D: Brookleigh Claudes Bonanza
- 2110 **Shea, M & R:** ROCKMAR HERALD'S GRACEFUL, G11946, 20/08/92, [SMW34], S: Glenville Herald 42J (Can) (A.I), D: Rockmar Baby Grace
- 2111 **Moon, D & B:** BUNDARA VIC VERA, G12156, 23/08/92, [MW493], S: Bettswards Telestar Victory (U.S.A), D: Bundara Glory's Vera
- 2112 **Moon, D & B:** BUNDARA SUNBOY'S JUNE, G12173, 24/09/92, [MW514], S: Bundara Fay Sunboy, D: Bundara Prank's June
- 2113 **Wilkie, Miss J L:** CROOKSLEA JADES DELIGHT, G12201, 01/10/92, [W282], S: Clear Branch (E.T) Topaz, D: Langleigh Pippas Delight
- 2114 **Troutbeck, E H:** BLENCOWE MARY CATHERINE (A.I), 24376, 26/02/93, [EHT2], S: Wilsonview King Job (U.S.A), D: Godwin Park Lady Wanda
- 2115 **Cleggett, L F & J M:** BROOKLEIGH DREAM FLORIDA (A.I), 24602, 08/03/93, [BOK881], S: Glencrest Dreamland (A.I), D: Brookleigh C.T. Floral (A.I)
- 2116 **Moon, D & B:** BUNDARA B.S. BRANDY, G12669, 27/05/93, [MW529], S: Bundara Bionic Sunlit, D: Bundara Pacific Brandy

CLASS 165 - COW, 5 years old, (in milk), (born on or between 1/7/91 and 30/6/92). Prizes 1st \$100, 2nd \$70, 3rd \$50, 4th \$25, 5th \$15, 6th \$10

- 2117 **Dickson, P G & M A:** SOJOURN HERALDS QUOLL (A.I), 24966, 11/07/91, [SKB151], S: Glenville Herald 42J (Can) (A.I), D: Waikiki F.S. Judy
- 2118 **Wilkie, Miss J L:** RIVERTON CROCHET, G11067, 31/07/91, [IAN17], S: Ripley Farms Dallas, D: Rose Bank Cricket
- 2119 **Shea, M & R:** CROOKSLEA SONNY NANETTE, G11575, 10/09/91, [W247], S: Blossom Hill P Andy Sonny, D: Crookslea C.C. Nancy
- 2120 **Shea, M & R:** CROOKSLEA VICTORY SNOWFLAKE, G11531, 26/10/91, [W249], S:

Bettswards Telestar Victory, D: Nerrill G.H. Snowflake

- 2121 **Shea, T:** ROCKMAR HERALD'S HELEN, G11474, 28/10/91, [SMW28], S: Glenville Herald 42J (Can) (A.I), D: Devon Park Hermoine (A.I)
- 2122 **Wilkie, Miss J L:** CROOKSLEA VAIN PENELOPE, G11568, 12/01/92, [W256], S: Crookslea Herald's Vitamin, D: Glendale Princess
- 2123 **Cleggett, L F & J M:** BROOKLEIGH BQ BELL, 23788, 25/06/92, [BOK853], S: Brookleigh Q.H. Quebec (A.I), D: Brookleigh Fays Bonita (A.I)

CLASS 166 - COW, 6 years old, (in milk), (born on or between 1/7/90 and 30/6/91). Prizes 1st \$100, 2nd \$70, 3rd \$50, 4th \$25, 5th \$15, 6th \$10

- 2124 **Wilkie, Miss J L:** MAIDVIEW VICKIE, 21066, 02/08/90, [LKLL92L2], S: Bettswards Telestar Victory, D: Minnesota Intrepid Vana
- 2125 **Moon, D & B:** BUNDARA VICTORY'S HETTY, G10862, 14/09/90, [MW420], S: Bettswards Telestar Victory (U.S.A), D: Bundara 260
- 2126 **Dickson, P G & M A:** WERNDEW MANDYS MAMALADE (A.I), 22456, 16/04/91, [WP CONJ1389], S: Glenville Herald 42J (Can) (A.I), D: Werndew Mandy 3rd

CLASS 167 - COW, 7 years old or over, (in milk), (born before 30/6/90). Prizes 1st \$100, 2nd \$70, 3rd \$50, 4th \$25, 5th \$15, 6th \$10

- 2127 **Wilkie, Miss J L:** NERRILL G.H. SNOWFLAKE, 10073, 27/02/84, [KSR118], S: Glenville Herald 42J (Can) (A.I), D: Nerrill Mona's Choice
- 2128 **Troutbeck, G G:** BELLEVUE DIXIE (A.I), 15260, 03/01/87, [LJL94], S: Queenholm Deacon's Hytime (Can), D: Hillbrae Dixie
- 2129 **Seuren, L & F:** TOMARGO H M CYNTHIA, 15768, 03/04/87, [KWC1143], S: Caronia Herald Mercedes, D: Tomargo Polly Cynthia
- 2130 **Dickson, P G & M A:** SOJOURN HERALDS PELICAN (A.I), 16182, 13/07/87, [SKB46], S: Glenville Herald 42J (Can) (A.I), D: Devon Park Actress
- 2131 **Stephens, Mrs P A:** BROOKLEIGH G.H. ALANA (A.I), 16889, 29/08/87, [BOK696], S: Glenville Herald (Can) (A.I), D: Brookleigh T.C.F. Abba
- 2132 **Everett, K J:** MEADOWBANK D.T.F. ROSEBLOOM (A.I), 20085, 01/06/89, [EWE67], S: Dutch Mill Telestars Fayette (U.S.A.), D: Meadowbank Rosebloom 11th
- 2133 **Ray Bros:** PICTONA TEL BEAUTY (A.I), 19704, 26/07/89, [TKR 279], S: Dutch Mill Telestars Fayette (U.S.A.), D: Pictona Claudes Beauty
- 2134 **Cleggett, L F & J M:** BROOKLEIGH FAYS AUREVOIR (A.I), 20213, 15/08/89, [BOK758], S: Dutch Mill Telestars Fayette (U.S.A.), D: Brookleigh T.C.F. Amy (A.I)
- 2135 **Norris, G & T:** KOOKABURRA FAY'S BOOLARONG, 20147, 02/09/89, [K666], S: Dutch Mill Telestars Fayette (U.S.A.), D: Kookaburra Stunning Boomerang
- 2136 **Cleggett, L F & J M:** BROOKLEIGH FAYS ANNETTE (A.I) (TW), 21353, 24/06/90, [BOK777], S: Dutch Mill Telestars Fayette (U.S.A.), D: Brookleigh E.B.Y. Alison

24 DAIRY CATTLE

CLASS 168 - BEST VESSEL (cow or heifer to be of good breed type). Prizes: (of which \$50 is donated by the **GUERNSEY CATTLE SOCIETY OF AUSTRALIA (VICTORIAN BRANCH)**). Winner to receive a trophy presented by the **ESTATE OF H.W.R. TROUTBECK, BALI-WAI STUD**. Prizes 1st \$150, 2nd \$40, 3rd \$30, 4th \$25, 5th \$15, 6th \$10

Competition in this Class is limited to animals in milk or within 14 days of calving, entered in the Ordinary Classes. The judge may order the exhibits which are in milk to be milked dry before making his final awards.

THE JAMES M MCINTOSH MEMORIAL TROPHY - for cow or heifer with the best vessel. Trophy presented by **THE ESTATES OF THE LATE MRS. M.E. MCINTOSH and MRS. M.S.L. WILTSHIRE**. To be won five times by the same exhibitor before being won outright.

A silver goblet will be provided annually by **Mrs. S.M. Beck (Grand-daughter of the late James M. McIntosh)** to commemorate this award.

Winners: 1982, N.M. & M.N. Wilkie; 1983, N.M. & M.N. Wilkie; 1984, W.M. & M.W. Shea; 1985, N.M. & M.N. Wilkie; 1986, A.G. & L. Chesworth; 1987, W.M. & M.W. Shea; 1988, L.F. & Mrs. J.M. Cleggett; 1989, L. & F. Seuren; 1990, L & F Seuren; 1991 L.F. & J.M. Cleggett; 1992, L. & F. Seuren; 1993, G. & T. Norriss; 1994, Mrs. P.A. Stephens; 1995, P.G. & M.A. Dickson.

- 2082 **Moon, D & B:** BUNDARA BILLY JO VAL, 200017, 03/07/94, [MW592], S: Laeschland Smokin Billy Jo (U.S.A), D: Bundara G.H. Val
- 2087 **Frost, L R & H D:** TUI-GLEN VICTORY DESIREE (A.I), 10/01/94, [HDF19], S: Bettsward Telestar Victory (U.S.A), D: Tui-Glen Telstar Denise (A.I)
- 2089 **Moon, D & B:** BUNDARA BALDWIN VAL (E.T), 200033, 23/03/94, [MW586], S: Yellow Creek Faye Baldwin (U.S.A.) (E.T), D: Bundara G.H. Val
- 2090 **Moon, D & B:** BUNDARA BALDWIN'S VAL (E.T), 200034, 26/03/94, [MW587], S: Yellow Creek Faye Baldwin (U.S.A) (E.T), D: Bundara G.H. Val
- 2111 **Moon, D & B:** BUNDARA VIC VERA, G12156, 23/08/92, [MW493], S: Bettswards Telestar Victory (U.S.A), D: Bundara Glory's Vera
- 2112 **Moon, D & B:** BUNDARA SUNBOY'S JUNE, G12173, 24/09/92, [MW514], S: Bundara Fay Sunboy, D: Bundara Prank's June
- 2116 **Moon, D & B:** BUNDARA B.S. BRANDY, G12669, 27/05/93, [MW529], S: Bundara Bionic Sunlit, D: Bundara Pacific Brandy
- 2131 **Stephens, Mrs P A:** BROOKLEIGH G.H. ALANA (A.I), 16889, 29/08/87, [BOK696], S: Glenville Herald (Can) (A.I), D: Brookleigh T.C.F. Abba
- 2133 **Ray Bros:** PICTONA TEL BEAUTY (A.I), 19704, 26/07/89, [TKR 279], S: Dutch Mill Telestars Fayette (U.S.A.), D: Pictona Claudes Beauty
- 2135 **Norris, G & T:** KOOKABURRA FAY'S BOOLARONG, 20147, 02/09/89, [K666], S: Dutch Mill Telestars Fayette (U.S.A.), D: Kookaburra Stunning Boomerang
- 2137 **Cleggett, L F & J M**
- 2138 **Cleggett, L F & J M**

- 2139 **Cleggett, L F & J M**
- 2140 **Dickson, P G & M A**
- 2141 **Dickson, P G & M A**
- 2142 **Everett, K J**
- 2143 **Seuren, L & F**
- 2144 **Shea, M & R**
- 2145 **Shea, M & R**
- 2146 **Shea, T**
- 2147 **Shea, T**
- 2148 **Troutbeck, G G**
- 2149 **Wilkie, Miss J L**
- 2150 **Wilkie, Miss J L**
- 2151 **Wilkie, Miss J L**

(S389) - CHAMPION GUERNSEY COW, 3 YEARS OLD OR OVER (In milk or dry) - Society's Sash, cash prize donated by the **LATE CAPT. A.E.T. PAYNE** Prize \$75

(S390) - Prize Money presented by **MURRAY GOULBURN CO-OPERATIVE CO. LIMITED**. Prize \$100

(S115) - THE R G WATSON OVERPORT MEMORIAL TROPHY - a half-pint Silver Milk Can from Guernsey Island will be presented by **MRS. J. OPIE, BLACK ROCK**.

(S116) - THE DR R M KINROSS MEMORIAL TROPHY, will be awarded to the Champion Guernsey Cow provided she has produced under an official Lactation Testing Scheme at least 45 kg of butter fat in excess of her age standard. No exhibit shall be eligible to gain more than one such Trophy at a Royal Show in the same State, but may gain one at a Royal Show in another State. This award presented by the **GUERNSEY CATTLE SOCIETY OF AUSTRALIA (Federal Council)**.

(S451) - RESERVE CHAMPION GUERNSEY COW, - Society's Sash, the **CROOKSLEA STUD** Trophy and Prize Money presented by **MURRAY GOULBURN CO-OPERATIVE CO. LIMITED**. Prize \$50

(S487) - SUPREME EXHIBIT - Society's Sash and trophy presented by **C.A. & W.L. BOND** and Prize money presented by **BARRY BROWN & SONS**. Prize \$200

CHAMPION DAIRY COW

Cash prizes totalling \$2300 for competition amongst the Ayrshire, Brown Swiss, Guernsey, Holstein, Illawarra and Jersey breeds. See details at beginning of Dairy Breed Section.

How many bankers make farm visits?



These days, it's hard enough to find anyone who makes farm visits. Let alone a banker.

Well, at the National Australia Bank, we believe a banker should make farm visits.

It's the best way any banker can get to know you and what your business is all about.

Then, in the privacy of your home, you can sit down face to face and talk about your farm's financial needs.

So, if you'd like a Rural Manager to visit you, simply call 13 10 12.



*Come and see me
at the Show!*



**Paddle Pop
Lion**

CLASS 169 - NOVICE EXHIBITOR CLASS, COW OR HEIFER, any age. Entries in this class will only be accepted from Exhibitors never having won a first prize at a previous Royal Melbourne Show. Competition limited to animals entered in the Ordinary Classes. Prizes: (of which \$90 is donated by F.R.I. Stephens). Prizes 1st \$90, 2nd \$50, 3rd \$40, 4th \$35, 5th \$25, 6th \$20

- 2062 **Crosthwaite, Miss C:** ROSE BANK CAITLIN (A.I), G20146, 09/08/95, [RWS89], S: Sojourn Victory Cognac, D: Rose Bank Pascali
- 2067 **Ray Bros:** PICTONA BALDWIN BEAUTY (A.I), 26708, 12/02/95, [TKR306], S: Yellow Creek Faye Baldwin (U.S.A.) (E.T), D: Pictona Heralds Beauty 2nd (A.I)
- 2077 **Good Times Syndicate:** CHERRY BANK GLENVILLE RUTH, 26230, 21/10/94, [CBG446], S: Glenville Herald 42J (Can) (A.I), D: West Kilbride Bionic Ruth
- 2079 **Ray Bros:** PICTONA FAYETTES HYLITE (A.I), 25629, 08/03/94, [TKR303], S: Dutch Mill Telestars Fayette (U.S.A.), D: Pictona Bionic Hylite (A.I)
- 2133 **Ray Bros:** PICTONA TEL BEAUTY (A.I), 19704, 26/07/89, [TKR 279], S: Dutch Mill Telestars Fayette (U.S.A.), D: Pictona Claudes Beauty
- 2152 **Everett, K J**
- 2153 **Gray, M**
- 2154 **Moyes, Miss K M**
- 2155 **Shea, T**

CLASS 170 - SIRE'S PROGENY GROUP, 3 Females, 3 years old and over, by the same sire, at least two of which must be owned by the one exhibitor. THE NAME OF THE SIRE TO BE GIVEN ON THE ENTRY FORM. Competition limited to animals entered in the Ordinary Classes. Prize Money donated by the late **CAPT. A.E.T. PAYNE**. Prizes 1st \$33, 2nd \$22, 3rd \$15

- 2156 **Moon, D & B:** GROUP BY BETTSWARD TELESTAR VICTORY (U.S.A)
- 2157 **Cleggett, L F & J M:** GROUP BY DUTCHMILL TELESTARS FAYETTE (U.S.A.)
- 2158 **Cleggett, L F & J M:** GROUP BY GLENCREST DREAMLAND (A.I)
- 2159 **Dickson, P G & M A:** GROUP BY GLENVILLE HERALD 42J (CAN) (A.I)
- 2160 **Wilkie, Miss J L:** GROUP BY GLENVILLE HERALD 42J (CAN) (A.I)

(S118) - GUERNSEY SILVER MILK CAN - a valuable trophy donated by the **ROYAL GUERNSEY A & H SOCIETY**, Guernsey, Channel Island will be competed for in perpetuity. The winner of Class 170 will be engraved on the trophy which remains the property of the Guernsey Cattle Society of Australia. The trophy will be competed for at other Royal Shows. It will next be competed for at this Society's show in 1998, thence every 6 years.

CLASS 171 - BREEDERS GROUP PRIZES, 3 females, 3 years old and over, bred and owned by the one exhibitor(i.e. name of the breeder, owner and exhibitor to be identical for each animal). Competition limited to animals entered in the Ordinary Classes. Prize Money donated by the late **CAPT. A.E.T. PAYNE. Winner to receive the **GRAHAM DUMESNY MEMORIAL** Trophy donated by **MRS J. WATSON**. Prizes 1st \$25, 2nd \$15, 3rd \$10**

- 2161 **Cleggett, L F & J M**
- 2162 **Cleggett, L F & J M**
- 2163 **Moon, D & B**

CLASS 172 - GROUP PRIZES - DAM AND DAUGHTER or alternatively two daughters of the one dam, owned but not necessarily bred by the exhibitor. Competition limited to animals entered in the Ordinary Classes. NOTE: Only one combination of Cow and daughter and only one combination of daughters can compete. Prize Money donated by the **LATE CAPT. A.E.T. PAYNE**. Winner to receive trophy donated by **K.A. McDONALD**. Prizes 1st \$33, 2nd \$22, 3rd \$15

- 2164 **Cleggett, L F & J M**
- 2165 **Cleggett, L F & J M**
- 2166 **Dickson, P G & M A**
- 2167 **Dickson, P G & M A**
- 2168 **Moon, D & B**
- 2169 **Moyes, Miss K M**
- 2170 **Seuren, L & F**
- 2171 **Seuren, L & F**
- 2172 **Shea, M & R**
- 2173 **Wilkie, Miss J L**
- 2174 **Wilkie, Miss J L**

CLASS 173 - SIRE'S PROGENY GROUP, 1 Male and 2 Females or alternatively, 3 Females, under 3 years of age, by the same sire, at least two of which must be owned by the one exhibitor. THE NAME OF THE SIRE TO BE GIVEN ON ENTRY FORM. Competition limited to animals entered in the Ordinary Classes. Prize Money donated by the **LATE CAPT. A.E.T. PAYNE**. Winner to receive the **ROCKMAR** Trophy donated by **M. & R. SHEA**. Prizes 1st \$33, 2nd \$22, 3rd \$15

- 2159 **Dickson, P G & M A:** GROUP BY GLENVILLE HERALD 42J (CAN) (A.I)
- 2175 **Wilkie, Miss J L:** GROUP BY CROOKSLEA FAY VALIANT
- 2176 **Moon, D & B:** GROUP BY SOLUMN GRAND HENRY
- 2177 **Moon, D & B:** GROUP BY YELLOW CREEK FAY BALDWIN (U.S.A.) (E.T)

GUERNSEY SIRES' MEMORIAL

(S119) - For the Most Successful Sire in the foregoing Classes.

Three points will be awarded for a first prize, two points for a second, and one point for a third prize in all ordinary classes, the Best Vessel class and the group class for 3 females progeny of the same sire. In the event of a tie, three points will be awarded for each Championship and two points for each Reserve Championship. These additional points will only be awarded to those bulls which tied in the original allocation.

The names of the winning sire for the year and of the owner and breeder of the sire will be recorded permanently upon an Honour Board, which will be displayed in the Guernsey Cattle Pavilion during the Show.

BEST MAINTAINED GUERNSEY TEAM

(S394) - Judging to take place from the opening of the Show, until the following Sunday under the same scale of points as for the Inter-Breeds Competition.

There is no entry fee and all Guernsey Exhibitors' Teams will automatically compete for the prizes.

Prize Money presented by **AUSTRALIAN GUERNSEY BREEDERS' INC.** Prizes 1st \$25, 2nd \$15, 3rd \$10

MOST SUCCESSFUL GUERNSEY EXHIBITOR

(S120) - A special Society sash, a Plaque presented by the **AUSTRALIAN GUERNSEY BREEDERS' INC.** and the **"LANGLEIGH GUERNSEY STUD K. B. CARPENTER"** Trophy by will be presented to the most successful exhibitor in the Guernsey Section.

Three points will be allotted for a first prize, two points for a second prize and one point for a third prize in each ordinary class. In the event of a tie, 2 points will be allotted for a Championship Award and 1 point for a Reserve Championship Award.

HOLSTEIN

Judging will be in catalogue order and will commence at 9.00 a.m. on Friday, 20th September in the VPC-WFI Ring, Meaklim Pavilion. (unless otherwise provided)

Cattle entered in this Section must be registered in the Holstein-Friesian Herd Book of Australia, or in an approved Friesian Herd Book outside the Commonwealth. For particulars of registration in the Holstein-Friesian Herd Book of Australia, apply to the Secretary, Holstein-Friesian Association of Australia, 504 Racecourse Road, Flemington, Victoria, 3031.

Females recorded in APPENDICES 1 and 2 to the H.F.H.B. of A. will be eligible to compete in this Section.

Cattle entered in this Section will be identified by the photographs appearing on the Certificates of Registration.

Exhibitors must bring the Certificates of Registration with photographs thereon, to the Show Grounds, and produce them to the Inspectors. Tattoo numbers will not be accepted for identification.

Any cattle for which Certificates of Registration bearing photographs are not produced may be disqualified.

Handlers of bulls two (2) years old and over must be 18 years old or over on the first day of the Show.

The Judge of Holsteins will not penalise exhibits if they are dehorned.

CLASS 201 - BULL, born on or between 1/1/95 and 31/12/95. Prizes 1st \$40, 2nd \$30, 3rd \$25, 4th \$25, 5th \$15, 6th \$10

2178 **Gardiner Pty Ltd, H T, V J & J H:** AVONLEA RAIDER ELMER, 698175, 10/02/95, S: Hanoverhill Raider (E.T) (T.L) (Can), D: Avonlea L.B. Essie

2179 **Ashbury Holsteins:** ASHBURY RAIDER MARIONETTE, 743055, 08/06/95, S: Hanoverhill Raider (E.T) (T.L) (Can), D: Ashbury Marionette 735

2180 **Leslie Bros:** BRONMA BELT OVERTURE (E.T), 731888, 22/08/95, S: Belt Deum, D: Bronma Designer Oak 34th

CLASS 202 - BULL, 18 months old and over (born on or before 31/12/94). Prizes 1st \$40, 2nd \$30, 3rd \$25, 4th \$25, 5th \$15, 6th \$10

2181 **Leslie Bros:** MURRIBROOK TRANSLATOR (E.T), 619809, 28/07/93, S: Hanoverhill Raider (E.T) (Can), D: Walkerbrae Triple T Toni (E.T) (Imp)

2182 **Buln Park Holsteins:** BULN PARK DINAH NED, 671724, 24/09/94, S: Buln Park Deli Vale, D: Buln Park Dinah Meg

(S454) - CHAMPION HOLSTEIN BULL - Society's Sash, Prize Money presented by **MURRAY GOULBURN CO-OPERATIVE CO. LIMITED** Prize \$30

(S476) - Prize Money presented by **B.R. MUSCHIALI PTY. LTD.** Prize \$35

HOLSTEIN CHAMPIONS' MEMORIAL HONOUR BOARD - The name of the Champion Holstein Bull, owner and breeder will be recorded upon an Honour Board which will be displayed in the Holstein Pavilion.

(S455) - RESERVE CHAMPION HOLSTEIN BULL - Society's Sash and a cash prize presented by **MURRAY GOULBURN CO-OPERATIVE CO. LIMITED.** Prize \$15

CHAMPION DAIRY BULL

Cash prizes totalling \$450 for competition amongst the Ayrshire, Brown Swiss, Guernsey, Holstein, Illawarra and Jersey breeds. See details at beginning of Dairy Breed Section.

Holstein Youth Classic classes - to qualify entrants must have been 1st, 2nd or 3rd placegetters at a Holstein Sub-Branch Calf show in the current Show season. The heifer must be owned by a Sub-Branch member and the handler to be from same Sub-Branch. The heifers must be fully registered or registered as Appendix 1 or 2 and born after 1st July, 1995. Heifers may be exhibited in the ordinary classes.

CLASS 203 - HOLSTEIN YOUTH CLASSIC, Handler under 15 years of age on 1st July, 1996. Prizemoney will be presented on judging day by **H.F.A.A. (VICTORIAN BRANCH)**.

- 2183 **Bawden, G C & C**: WOORAYL PARK SUPREME SANDRA (CLAYTON BAWDEN), 731509, 04/07/95, S: Startmore Supreme (E.T) (Can), D: Woorayl Park Native Sandel
- 2184 **Mason, F D & C G**: JERVOIS CHETSTA GRETCHEN 2ND (WADE MASON), 734941, 04/08/95, S: Jervois Blackstar Chet (E.T), D: Jervois Ultimate Gretchen 2nd (TW)
- 2185 **Russell, C D & S P**: TALLELMS BELT BLOSSOM (LUKE RUSSELL), 739809, 13/08/95, S: Belt Deum, D: Tallelms Stuffy Belle
- 2186 **Patten, S W & V T**: RYANNA PRELUDE LORETTO (RYAN PATTEN), 747683, 19/08/95, S: Ronnybrook Prelude (E.T) (T.L) (Can), D: Ryanna Blackspot Loretto (E.T)
- 2187 **Jessop, B**: BLACK CREEK D.S. WHYNOT (E.T), 729440, 30/08/95, S: Donnandale Skychief (E.T) (T.L) (Can), D: Black Creek Warden Whynot
- 2188 **Templeton, R B & J M**: VIEWFORT ELDOR PANSY (IMP) (E.T) (MATTHEW TEMPLETON), 752538, 01/01/96, S: Hanoverhill Raider (E.T) (T.L) (Can), D: El-Dor Saber Pansy (U.S.A.)

CLASS 204 - HOLSTEIN YOUTH CLASSIC, Handler 15 to 19 years of age on 1st July, 1996. Prizemoney will be presented on judging day by **H.F.A.A. (VICTORIAN BRANCH)**.

- 2189 **Mason, F D & C G**: JERVOIS INSPIRATION GRETCHEN 7TH (E.T) (LUKE MASON), 720191, 01/07/95, S: Hanoverhill Inspiration (TL) (Can), D: Jervois Enhancer Gretchen 2nd (TW)
- 2190 **Weel, Miss F**: WELLCOORA RICHARD TIFFANY (FIONA WEEL), 740478APP1, 05/07/95, S: Looslea Rex Richard (T.L) (U.S.A), D: Wellcoora Mardi Toni (TW)
- 2191 **Kirk, Miss M**: ELITE MERRIL HANSEL (IMP) (E.T) (MONIQUE BRASHER), 725791, 12/07/95, S: Londondale Merrill (E.T) (T.L) (U.S.A), D: Open Road Choice Honor
- 2192 **Ashbury Holsteins**: ASHBURY JOANNE 363 (O.C) (PAUL MCKENZIE), 732779, 14/07/95, S: Hanoverhill Raider (E.T) (T.L) (Can), D: Ashbury Joanne 520
- 2193 **Patten, S W & V T**: FRASER SKYCHIEF PERFECTION (IMP) (E.T) (KAITLIN PATTEN), 720719, 12/08/95, S: Donnandale Skychief (E.T) (T.L) (Can), D: W.W-Silver-Shade S.T.R. Mary (E.T) (T.L) (U.S.A)
- 2194 **Trease, Ms J**: JAMERRI BELT OMAGGIE (E.T), 731118, 01/09/95, S: Belt Deum, D: Romanac Insp Orbette (Imp)

- 2195 **Bawden, G C & C**: MAJESTIC SUPREME DREAMER (CLAYTON & GLEN BAWDEN), 731594, 23/09/95, S: Startmore Supreme (E.T) (Can), D: Woorayl Park Astro Dreamgirl
- 2196 **Anderson, R K & Miss S L Martin**: GLOMAR SHOTIME LEESA (E.T) (APRIL ANDERSON), 739890, 08/10/95, S: Shoremar Perfect Star (E.T) (Imp), D: Glomar Leesas Lucky

CLASS 205 - ALL AUSTRALIAN HEIFER, born on or between 19/9/95 and 14/8/96. Handler must be under 17 years of age. Name of Calf and Handler to be nominated on Entry Form. **Heifer may be exhibited in the ordinary classes.** Prize Money presented by **H.F.A.A. (VICTORIAN BRANCH)**. Prizes 1st \$50, 2nd \$30, 3rd \$20

- 2188 **Templeton, R B & J M**: VIEWFORT ELDOR PANSY (IMP) (E.T) (MATTHEW TEMPLETON), 752538, 01/01/96, S: Hanoverhill Raider (E.T) (T.L) (Can), D: El-Dor Saber Pansy (U.S.A.)
- 2195 **Bawden, G C & C**: MAJESTIC SUPREME DREAMER (CLAYTON & GLEN BAWDEN), 731594, 23/09/95, S: Startmore Supreme (E.T) (Can), D: Woorayl Park Astro Dreamgirl
- 2196 **Anderson, R K & Miss S L Martin**: GLOMAR SHOTIME LEESA (E.T) (APRIL ANDERSON), 739890, 08/10/95, S: Shoremar Perfect Star (E.T) (Imp), D: Glomar Leesas Lucky
- 2197 **Forbes, J T & J I**: MANSFIELD PARK MILESTONE SABRINA (IMP) (E.T) (R) (G BAWDEN), 732419, 09/08/95, S: Brooknook Milestone (E.T) (R) (T.L) (Can), D: Emdel Rubie Star (E.T) (R) (T.L) (Can)
- 2198 **Russell, C D & S P**: TALLELMS RAIDER CAROL (KIRBY RUSSELL), 739841, 25/08/95, S: Hanoverhill Raider (E.T) (T.L) (Can), D: Glen Wood Roxy Carol
- 2199 **Campi, Miss L**: WAYLEE STARDUST LAURA (LEILA MUNZEL), 747040, 23/09/95, S: Browndale Stardust (T.L) (Can), D: Waylee Tab Laura (E.T)
- 2200 **Miller, G R & K A**: KIRALEE BELLWOOD VELVENE (E.T) (SAM TRIMBY), 734743, 08/10/95, S: Maizefield Bellwood (E.T) (T.L) (U.S.A), D: Pooley Bridge Blackstar Velvене 5th (E.T)
- 2201 **Miller, G R & K A**: KIRALEE BELL VELVENE (E.T) (CLINT TRIMBY), 734744, 14/10/95, S: Maizefield Bellwood (E.T) (T.L) (U.S.A), D: Pooley Bridge Blackstar Velvене 5th (E.T)
- 2202 **Dee, A F & C M**: CLYDEVALE BOULET NYMPH, 749473, 11/01/96, S: Boulet Charles (E.T) (T.L) (Can), D: Clydevale Ultimate Nicolette
- 2203 **Salesian College**: RUPERTSWOOD WYONA BONNIE (MICHELLE GROAT), 769157, 25/03/96, S: Wyona Park Prelude Andrew (Imp) (E.T), D: Rupertswood Enter Bonnie
- 2204 **Salesian College**: RUPERTSWOOD SHOTIME PALEFACE (JOHN MCKENZIE), 772189, 26/03/96, S: Shoremar Perfect Star (E.T) (Imp), D: Rupertswood Royal Paleface 3rd

28 DAIRY CATTLE

CLASS 206 - HEIFER, born on or between 1/1/96 and 30/6/96. Prizes 1st \$40, 2nd \$30, 3rd \$25, 4th \$25, 5th \$15, 6th \$10

- 2188 **Templeton, R B & J M**: VIEWFORT ELDOR PANSY (IMP) (E.T) (MATTHEW TEMPLETON), 752538, 01/01/96, S: Hanoverhill Raider (E.T) (T.L) (Can), D: El-Dor Saber Pansy (U.S.A.)
- 2202 **Dee, A F & C M**: CLYDEVALE BOULET NYMPH, 749473, 11/01/96, S: Boulet Charles (E.T) (T.L) (Can), D: Clydevale Ultimate Nicolette
- 2203 **Salesian College**: RUPERTSWOOD WYONA BONNIE (MICHELLE GROAT), 769157, 25/03/96, S: Wyona Park Prelude Andrew (Imp) (E.T), D: Rupertswood Enter Bonnie
- 2204 **Salesian College**: RUPERTSWOOD SHOTIME PALEFACE (JOHN MCKENZIE), 772189, 26/03/96, S: Shoremar Perfect Star (E.T) (Imp), D: Rupertswood Royal Paleface 3rd
- 2205 **Anderson, R K**: GLYNYARI A.A. BRIDGET, 750910, 04/01/96, S: Duregal Astre Starbuck (E.T) (T.L) (Can), D: Glynyari Ambition Bridget
- 2206 **Malcolm, Mrs P & P A & A M Durden**: PARINGA LIEUTENANT PAIGE, 764826, 27/02/96, S: Hanoverhill Lieutenant (TL) (Can), D: Paringa Lincoln Portia

CLASS 207 - HEIFER, born on or between 1/7/95 and 31/12/95. Prizes 1st \$40, 2nd \$30, 3rd \$25, 4th \$25, 5th \$15, 6th \$10

- 2183 **Bawden, G C & C**: WOORAYL PARK SUPREME SANDRA (CLAYTON BAWDEN), 731509, 04/07/95, S: Startmore Supreme (E.T) (Can), D: Woorayl Park Native Sandel
- 2184 **Mason, F D & C G**: JERVOIS CHETSTA GRETCHEN 2ND (WADE MASON), 734941, 04/08/95, S: Jervois Blackstar Chet (E.T), D: Jervois Ultimate Gretchen 2nd (TW)
- 2185 **Russell, C D & S P**: TALLELMS BELT BLOSSOM (LUKE RUSSELL), 739809, 13/08/95, S: Belt Deum, D: Tallelms Stuffy Belle
- 2186 **Patten, S W & V T**: RYANNA PRELUDE LORETTO (RYAN PATTEN), 747683, 19/08/95, S: Ronnybrook Prelude (E.T) (T.L) (Can), D: Ryanna Blackspot Loretto (E.T)
- 2187 **Jessop, B**: BLACK CREEK D.S. WHYNOT (E.T), 729440, 30/08/95, S: Donnandale Skychief (E.T) (T.L) (Can), D: Black Creek Warden Whynot
- 2189 **Mason, F D & C G**: JERVOIS INSPIRATION GRETCHEN 7TH (E.T) (LUKE MASON), 720191, 01/07/95, S: Hanoverhill Inspiration (TL) (Can), D: Jervois Enhancer Gretchen 2nd (TW)
- 2190 **Weel, Miss F**: WELLCOORA RICHARD TIFFANY (FIONA WEEL), 740478APP1, 05/07/95, S: Looslea Rex Richard (T.L) (U.S.A), D: Wellcoora Mardi Toni (TW)
- 2192 **Ashbury Holsteins**: ASHBURY JOANNE 363 (O.C) (PAUL MCKENZIE), 732779, 14/07/95, S: Hanoverhill Raider (E.T) (T.L) (Can), D: Ashbury Joanne 520
- 2193 **Patten, S W & V T**: FRASER SKYCHIEF PERFECTION (IMP) (E.T) (KAITLIN PATTEN), 720719, 12/08/95, S: Donnandale Skychief (E.T)

(T.L) (Can), D: W.W-Silver-Shade S.T.R. Mary (E.T) (T.L) (U.S.A)

- 2194 **Trease, Ms J**: JAMERRI BELT OMAGGIE (E.T), 731118, 01/09/95, S: Belt Deum, D: Romanac Insp Orbette (Imp)
- 2195 **Bawden, G C & C**: MAJESTIC SUPREME DREAMER (CLAYTON & GLEN BAWDEN), 731594, 23/09/95, S: Startmore Supreme (E.T) (Can), D: Woorayl Park Astro Dreamgirl
- 2196 **Anderson, R K & Miss S L Martin**: GLOMAR SHOTIME LEESA (E.T) (APRIL ANDERSON), 739890, 08/10/95, S: Shoremar Perfect Star (E.T) (Imp), D: Glomar Leesas Lucky
- 2197 **Forbes, J T & J I**: MANSFIELD PARK MILESTONE SABRINA (IMP) (E.T) (R) (G BAWDEN), 732419, 09/08/95, S: Brooknook Milestone (E.T) (R) (T.L) (Can), D: Emdel Rubie Star (E.T) (R) (T.L) (Can)
- 2198 **Russell, C D & S P**: TALLELMS RAIDER CAROL (KIRBY RUSSELL), 739841, 25/08/95, S: Hanoverhill Raider (E.T) (T.L) (Can), D: Glen Wood Roxy Carol
- 2199 **Campi, Miss L**: WAYLEE STARDUST LAURA (LEILA MUNZEL), 747040, 23/09/95, S: Browndale Stardust (T.L) (Can), D: Waylee Tab Laura (E.T)
- 2207 **Scott, P J & A M**: COBRICO MERRIL BETHEL, 720198APP1, 02/07/95, S: Londondale Merrill (E.T) (T.L) (U.S.A.), D: Cobrico Cavbuck Bethel
- 2208 **Trimby, K E & M P**: KENARYSWOOD S. DUST EVON, 733812, 03/07/95, S: Browndale Stardust (T.L) (Can), D: Paringa Marlo Evonn
- 2209 **Trimby, K E & M P**: KENARYSWOOD S.D. LETICIA, 733811, 07/07/95, S: Browndale Stardust (T.L) (Can), D: Kenaryswood Leticia Sultan
- 2210 **Trimby, K E & M P**: KENARYSWOOD S.D. MARJ, 733817, 07/07/95, S: Browndale Stardust (T.L) (Can), D: Kenaryswood Eagle Marjie
- 2211 **Profound Pty Ltd**: WAIKIKI RAIDERS TIFFANY (E.T), 724140, 24/07/95, S: Hanoverhill Raider (E.T) (T.L) (Can), D: Orchard Vale Michael Tiffany (E.T)
- 2212 **Mackie, A J & S D**: BURN-BRAE ASTRE CHARITY (E.T), 721442, 30/07/95, S: Duregal Astre Starbuck (E.T) (T.L) (Can), D: Harmony Astro Charisma (E.T) (R)
- 2213 **Tui-Glen Holsteins**: TUI-GLEN SUPREME STAR, 717675, 30/07/95, S: Startmore Supreme (E.T) (Can), D: Tui-Glen Artist Star
- 2214 **Mackie, A J & S D**: BURN-BRAE PRELUDE ALLISON (E.T), 721443, 31/07/95, S: Ronnybrook Prelude (E.T) (T.L) (Can), D: Tarwinvale Elusive Allison (E.T)
- 2215 **Malcolm, Mrs P & Miss K**: PARINGA LIEUTENANT INSPIRE, 764818, 04/08/95, S: Hanoverhill Lieutenant (T.L) (Can), D: Parrabel Raider Patricia (E.T)
- 2216 **Coots, T W**: BLINK BONNIE ESTATE SELINA, 726520, 10/08/95, S: Avonlea Raider Establish, D: Blink Bonnie Bridge Selina
- 2217 **Dee, A F & C M**: CLYDEVALE CHARLES HEIDI (TW), 726774, 18/08/95, S: Boulet Charles (E.T) (T.L) (Can), D: Clydevale Conquest Holly

- 2218 **Tui-Glen Holsteins:** TUI-GLEN ASTRE TAMARA (E.T), 722444, 19/08/95, S: Duregal Astre Starbuck (E.T) (T.L) (Can), D: Tui-Glen Peration Stardust
- 2219 **Vallence, B A & M C:** ELMSLEA STRATEGY MAGPIE 80, 734066, 26/08/95, S: Cherown Strategy (E.T) (Can), D: Elmslea Magpie 50th
- 2220 **Byron, S:** SAMLEA CHOICE MAGPIE 2, 734083, 26/08/95, S: Sandwater Choice (E.T) (Imp) (T.L), D: Elmslea Magpie 54th

CLASS 208 - HEIFER, born on or between 1/1/95 and 30/6/95 (dry). Trophy donated by **C.C. STOCKFEEDS PTY. LTD.** Prizes 1st \$40, 2nd \$30, 3rd \$25, 4th \$25, 5th \$15, 6th \$10

- 2221 **Dee, A F & C M:** CLYDEVALE PRELUDE FANTASY (E.T), 687817, 01/01/95, S: Ronnybrook Prelude (E.T) (T.L) (Can), D: Clydevale Mascot Flavour (E.T)
- 2222 **Lemma, V:** RIVERVIEW PARK JED JOY (E.T), 712187, 30/01/95, S: Juniper Rotate Jed (E.T) (T.L) (U.S.A), D: Riverview Park Leadman June (E.T)
- 2223 **Profound Pty Ltd:** PROFOUND DAIRIES PRELUDE NICOLA (IMP E.T), 741485, 03/02/95, S: Ronnybrook Prelude (E.T) (T.L) (Can), D: Altagen Inspired Nicola (E.T) (Can)
- 2224 **Harrower, J:** BELTANA GRAND ROSE (E.T), 690920, 08/02/95, S: Mark C.J. Gilbrook Grand (E.T) (T.M) (T.L) (Can), D: Beltana Royal Rose
- 2225 **Harrower, J:** BELTANA STAR DREAMGIRL (E.T), 709838, 14/02/95, S: To-Mar Blackstar (E.T) (T.D) (T.L) (U.S.A.), D: Beltana Elevation Dream
- 2226 **Campi, T E & M G:** WAYGLEN PRELUDE IRENE (E.T), 772684, 18/02/95, S: Ronnybrook Prelude (E.T) (T.L) (Can), D: Parrabel Warden Irene
- 2227 **Gardiner Pty Ltd, H T, V J & J H:** AVONLEA ASTRE CONNIE, 698178, 24/02/95, S: Duregal Astre Starbuck (E.T) (T.L) (Can), D: Avonlea Lancer Connie 2nd
- 2228 **Orchard, R:** GLOMAR PRELUDE LAUREN (E.T), 695394, 08/03/95, S: Ronnybrook Prelude (E.T) (T.L) (Can), D: Glomar Southwind Lucky (E.T)
- 2229 **Profound Pty Ltd:** PROFOUND DAIRIES GRAND COUNTESS (IMP) (E.T), 730819, 17/03/95, S: Mark C.J. Gilbrook Grand (E.T) (T.M) (T.L) (Can), D: Hanover Hill Ra I Countess (T.L) (U.S.A.)
- 2230 **Profound Pty Ltd:** PROFOUND DAIRIES TONIC ANNEETA (IMP) (E.T), 730803, 23/03/95, S: Emerald Acres S.A. Tonic (E.T) (T.L) (U.S.A.), D: Savagedale C M Annie A (E.T) (Can)
- 2231 **Buln Park Holsteins:** BULN PARK INSPIRE P.W. JEAN, 706158, 07/04/95, S: Hanoverhill Inspiration (T.L) (Can), D: Buln Park P.W. Jean
- 2232 **Trimby, K E & M P:** PARRABEL STARDUST PAM, 713287, 10/04/95, S: Browndale Stardust (T.L) (Can), D: Parrabel Quality Pam (E.T)
- 2233 **Dee, A F & C M:** CLYDEVALE RAIDER IRENE (E.T), 710576, 08/05/95, S: Hanoverhill Raider (E.T) (T.L) (Can), D: Parrabel Warden Irene

- 2234 **Ashbury Holsteins:** ASHBURY JACINTA 316, 742013, 04/06/95, S: Hanoverhill Raider (E.T) (T.L) (Can), D: Allenby Inspiration Jacinta
- 2235 **Ashbury Holsteins:** ASHBURY JEAN 314, 732778, 05/06/95, S: Hanoverhill Raider (E.T) (T.L) (Can), D: Ashbury Jean 793
- 2236 **Lemma, V:** RIVERVIEW PARK JUROR JOADIE (E.T), 734692, 09/06/95, S: Ked Juror (E.T) (T.L) (U.S.A.), D: Riverview Park Leadman Jody (E.T)

(S456) - JUVENILE CHAMPION HEIFER, 18 months old or under- Society's Sash and Prize Money presented by **MURRAY GOULBURN CO-OPERATIVE CO. LIMITED.** Prize \$100

(S457) - RESERVE JUVENILE CHAMPION HEIFER - Society's Sash and Prize Money presented by **MURRAY GOULBURN CO-OPERATIVE CO. LIMITED.** Prize \$50

CLASS 209 - HEIFER, 2 years old (not in milk and not necessarily in calf) (born on or between 1/7/94 and 31/12/94). Trophy donated by **C.C. STOCKFEEDS PTY. LTD.** Prizes 1st \$40, 2nd \$30, 3rd \$25, 4th \$25, 5th \$15, 6th \$10

- 2237 **Bawden, G C & C:** WOORAYL PARK LINDY SALLY, 679461, 05/07/94, S: Townson Lindy (E.T) (T.L) (Can), D: Woorayl Park C.C. Superior (E.T)
- 2238 **Miller, G R & K A:** FLORENCE PARK PRELUDE DIANNE (E.T), 661527, 16/07/94, S: Ronnybrook Prelude (E.T) (Can), D: Lengora Enhancer Dianne (E.T)
- 2239 **Dee, A F & C M:** CLYDEVALE PRELUDE PETUNIA (E.T), 673133, 17/07/94, S: Ronnybrook Prelude (E.T) (T.L) (Can), D: Murray Pines Fantastic Penny (E.T)
- 2240 **Dee, A F & C M:** CLYDEVALE PRELUDE PRECIOUS (E.T), 673132, 17/07/94, S: Ronnybrook Prelude (E.T) (T.L) (Can), D: Murray Pines Fantastic Penny (E.T)
- 2241 **Phillips, I A & T A:** JARBRO PARK JED CRETONNE, 679194, 17/08/94, S: Juniper Rotate Jed (E.T) (T.L) (U.S.A), D: Rockwood Park Slinky Lindy (E.T)
- 2242 **Trease, Ms J:** ELITE CONVERSE MISTY (IMP) (E.T), 682704, 23/08/94, S: Highlight Converse (E.T) (T.L) (U.S.A), D: Wa-Del Tesk Melissa (U.S.A)
- 2243 **Mackie, A J & S D:** BURN-BRAE TOWNSON CLOVER (E.T), 669743, 08/09/94, S: Townson Lindy (E.T) (T.L) (Can), D: Ripplefield Windtopper Clover (E.T)
- 2244 **Orchard, R:** ORCHARD VALE ASTRE CHRISS 3RD (E.T), 707284, 03/10/94, S: Duregal Astre Starbuck (E.T) (T.L) (Can), D: Orchard Vale Tesk Chriss (E.T)
- 2245 **Trimby, K E & M P:** RIVERVIEW PARK JED JULIE (E.T), 698441, 05/10/94, S: Juniper Rotate Jed (E.T) (T.L) (U.S.A), D: Elite Blackstar Josie (E.T)
- 2246 **Lemma, V:** RIVERVIEW PARK JED JENNY (E.T), 698444, 07/10/94, S: Juniper Rotate Jed (E.T) (T.L) (U.S.A.), D: Elite Blackstar Josie (E.T) (Imp)
- 2247 **Lemma, V:** RIVERVIEW PARK JED JADE (E.T), 698445, 08/10/94, S: Juniper Rotate Jed (E.T)

30 DAIRY CATTLE

(T.L) (U.S.A.), D: Elite Blackstar Josie (E.T) (Imp)

CLASS 210 - HEIFER, 2 1/2 years old (Dry in Calf) (born on or between 1/1/94 and 30/6/94). Trophy donated by C.C. STOCKFEEDS PTY. LTD. Prizes 1st \$40, 2nd \$30, 3rd \$25, 4th \$25, 5th \$15, 6th \$10

- 2248 **Vallence, D A & C M:** HALOWIE CALBRETT BELZARA, 637603, 02/02/94, S: Calbrett Inspiration (E.T) (Imp), D: Halowie Vale Belinda
- 2249 **Vallence, D A & C M:** HALOWIE INSPIRED ELVIE, 637610, 08/02/94, S: Hanoverhill Inspiration (T.L) (Can), D: Halowie Com Edna
- 2250 **Marks, G T:** QUANTOCK BLACK HELENA (E.T), 675150, 09/02/94, S: To-Mar Blackstar (E.T) (T.D) (T.L) (U.S.A.), D: Barlyn Ned Hope
- 2251 **Campi, T E & M G:** WAYGLEN BROKER IRENE (E.T), 667231, 27/02/94, S: Conant Acres J.Y. Broker (E.T) (Can), D: Temoc Starbuck Irene (E.T)
- 2252 **Mackie, A J & S D:** BRUN-BRAE RAIDER CHRISTINA, 644108, 14/03/94, S: Hanoverhill Raider (E.T) (Can), D: Harmony Astro Charisma (E.T) (R)
- 2253 **Dee, A F & C M:** CLYDEVALE INSPIRATION GLADYS, 673105, 13/04/94, S: Hanover Hill Inspiration (T.L) (Can), D: Clydevale Starbuck Gloria
- 2254 **Dee, A F & C M:** CLYDEVALE PRIMATE NERISSA, 673110, 22/04/94, S: Clydevale Primate (E.T), D: Clydevale Radiant Naomi
- 2255 **Ashbury Holsteins:** ASHBURY REBEL 155, 654756, 30/05/94, S: Hanoverhill Raider (E.T) (Can), D: Ashbury Rebel 488

CLASS 211 - HEIFER, 2 years old (In Milk) (born on or between 1/7/94 and 31/12/94). Prizes 1st \$50, 2nd \$40, 3rd \$30, 4th \$25, 5th \$15, 6th \$10

- 2256 **Ashbury Holsteins:** ASHBURY SILVER 210, 654924, 12/07/94, S: Townson Lindy (Can), D: Ashbury Silver 501
- 2257 **Goodfellow, N:** GOWERVILLE RAIDER BROWN, 670502, 15/07/94, S: Hanoverhill Raider (E.T) (T.L) (Can), D: Gowerville Native Brown
- 2258 **Perrett, R & H:** HILL VALLEY PRELUDE ALICE (E.T), 658308, 17/07/94, S: Ronnybrook Prelude (E.T) (Can), D: Hill Valley Mascot Alice (E.T)
- 2259 **Scott, P J & A M:** COBRICO HARDTAC ALLANA, 671832, 19/07/94, S: La-Poe K Hardtac (E.T) (T.L) (U.S.A.), D: St. Clair F.S. Lady
- 2260 **Harrower, J:** BELTANA LINDY DIXIEBELLE (E.T), 709836, 22/07/94, S: Townson Lindy (E.T) (T.L) (Can), D: Rockwood Wisconsin Quality Dixie
- 2261 **Gardiner Pty Ltd, H T, V J & J H:** AVONLEA JED TIFFANY, 670402, 23/07/94, S: Juniper Rotate Jed (E.T) (U.S.A.), D: Avonlea Warden Tiffany (E.T)

- 2262 **Malcolm, Mrs P:** PARINGA PRELUDE TAMMY (E.T), 674692, 30/07/94, S: Ronnybrook Prelude (E.T) (T.L) (Can), D: Raivue Warden Tamara (E.T) (Imp)
- 2263 **Marks, G T:** QUANTOCK BETH BELL, 675857, 12/08/94, S: Southwind Bell Of Bar-Lee (T.L) (U.S.A.), D: Quantock Lindy Beth
- 2264 **Harrower, J:** BELTANA KIPPER DILAVAL (TW), 689984, 18/08/94, S: Ronnybrook Kipper (E.T) (T.L) (Can), D: Rockwood Wisconsin Quality Dixie
- 2265 **Buln Park Holsteins:** BULN PARK MARK SUNNY, 671723, 02/09/94, S: Shey-Land Mark Edson (E.T) (T.L) (U.S.A.), D: Buln Park Blackstar Sunny
- 2266 **Russell, C D & S P:** MAXMOUNT PRELUDE TULIP, 677447, 04/09/94, S: Ronnybrook Prelude (E.T) (T.L) (Can), D: White Lodge Artist Tweedles

CLASS 212 - HEIFER, 2 1/2 years old (In Milk) (born on or between 1/1/94 and 30/6/94). Prizes 1st \$50, 2nd \$40, 3rd \$30, 4th \$25, 5th \$15, 6th \$10

- 2267 **Goodfellow, N:** GOWERVILLE JOCK DORADOO, 631923, 01/01/94, S: Hilltop Hanover Jock (TW) (Can), D: Gowerville Flame Dorado
- 2268 **Tui-Glen Holsteins:** TUI-GLEN STARBUCK CASSIE (E.T), 631357, 05/01/94, S: Hanoverhill Starbuck (T.L) (Can), D: Tui-Glen Cascade Janet (E.T)
- 2269 **Orchard, R:** STRATHAIRE PRELUDE CLARISSA (E.T), 652247, 29/01/94, S: Ronnybrook Prelude (E.T) (Can), D: Strathaire Inspiration Charity (E.T)
- 2270 **Marks, G T:** QUANTOCK MASCOT T IMAGE (E.T), 675096, 12/02/94, S: Singing-Brook N-B Mascot (E.T) (T.D) (U.S.A.), D: Quantock Trademark Imidge
- 2271 **Malcolm, Mrs P:** PARINGA BLACKSTAR NICKY, 633924, 17/02/94, S: To-Mar Blackstar (E.T) (T.D) (T.L) (U.S.A.), D: Paringa Petals Perfection
- 2272 **Ashbury Holsteins:** FINEVIEW RAIDER THEA (E.T), 643928, 21/02/94, S: Hanoverhill Raider (E.T) (Can), D: Fineview Inspiration Chantress (E.T)
- 2273 **Mackie, A J & S D:** HARMONY RAIDER (IMP) (E.T), 654870, 05/03/94, S: Hanoverhill Raider (E.T) (Can), D: Harmony Enhancer Imp (E.T)
- 2274 **Gardiner Pty Ltd, H T, V J & J H:** AVONLEA STAR MARILYN, 641871, 24/03/94, S: Hanoverhill Stardom (BL) (Can), D: Parrabel Enhancer Marilyn (E.T)
- 2275 **Boyce & Simpson:** ORCHARD VALE RAIDER TIFFANY (E.T), 682044, 01/04/94, S: Hanoverhill Raider (E.T) (T.L) (Can), D: Orchard Vale Astro Tiffany 2nd
- 2276 **Boyce & Simpson:** SHOREMAR PRELUDE ROXETTE (IMP) (E.T), 655942, 09/04/94, S: Ronnybrook Prelude (E.T) (Can), D: Miss Shoremar Rose (E.T) (U.S.A.)
- 2277 **Malcolm, Mrs P:** PARINGA BOSTON KATIE, 647768, 12/04/94, S: Paringa Boston Enhancer, D: Paringa Inspiration Kellie

- 2278 **Tui-Glen Holsteins:** TUI-GLEN FEDERAL JOHANNA, 659431, 24/04/94, S: Tui-Glen Starbuck Federal (E.T), D: Tui-Glen Quality Johanna
- 2279 **Marks, G T:** QUANTOCK BLACKSTAR PORTFOLIO (E.T), 675122, 26/04/94, S: To-Mar Blackstar (E.T) (T.D) (T.L) (U.S.A.), D: Quantock Warden Portrait (TW)
- 2280 **Ashbury Holsteins:** FINEVIEW RAIDER TINA (E.T), 653252, 04/05/94, S: Hanoverhill Raider (E.T) (Can), D: Fineview Inspiration Chantress (E.T)
- 2281 **Marks, G T:** QUANTOCK RAIDER QUINTET, 675179, 10/05/94, S: Hanoverhill Raider (E.T) (Can), D: Quantock Cutlass Quinny (E.T)
- 2282 **Harrower, J:** BELTANA DREAM MELBA, 689978, 20/06/94, S: Beltana Dream Chairman, D: Keidulway Proud Melba

(S474) - JUNIOR CHAMPION HOLSTEIN HEIFER, 2, 2 1/2 YEARS OLD (in milk or dry) - Society's Sash, Prize Money presented by **GENETICS AUSTRALIA**, **BACCHUS MARSH** Prize \$500

(S458) - Flower Garland presented by **MRS LOUISE MIDDLEBROOK, ROSE VEGA HOLSTEIN STUD** and a cash prize presented by **MURRAY GOULBURN CO-OPERATIVE CO. LIMITED**. Prize \$100

(S459) - RESERVE JUNIOR CHAMPION HOLSTEIN HEIFER - Society's Sash, and a cash prize presented by **MURRAY GOULBURN CO-OPERATIVE CO. LIMITED**. Prize \$50

CLASS 213 - COW, 3 years old (Dry in Calf) (born on or between 1/7/93 and 31/12/93). The winner to receive semen voucher donated by **AUSTAM SYNDICATE**. Prizes 1st \$40, 2nd \$30, 3rd \$25, 4th \$25, 5th \$15, 6th \$10

- 2283 **Marks, G T:** QUANTOCK MASCOT PICTURE (E.T), 646994, 23/09/93, S: Singing-Brook N-B Mascot (E.T) (T.D) (U.S.A.), D: Quantock Warden Picture (TW)

CLASS 214 - COW, 4 Years old (Dry in Calf) (born on or between 1/7/92 and 30/6/93). The winner to receive semen voucher donated by **AUSTAM SYNDICATE**. Prizes 1st \$40, 2nd \$30, 3rd \$25, 4th \$25, 5th \$15, 6th \$10

- 2497 **Emmerson, D & S:** WOORAYL PARK R.D. SATIN, 553013, 12/07/92, S: Woorayl Park C.A. Rudolf, D: Woorayl Park G.C. Satin
- 2284 **Coots, T W:** MARANDOO PERFECT TERRI, 541837, 28/08/92, S: Shoremar Star Of Perfection (E.T) (Imp), D: Glen Wood Elevation Terri
- 2285 **Bravington, R & C:** LOUDEN HILL BLACKSTAR BELL (E.T), 563886, 14/03/93, S: To-Mar Blackstar (E.T) (T.D) (T.L) (U.S.A.), D: Louden Hill Astro Bell 4th (E.T)
- 2286 **Buln Park Holsteins:** BULN PARK BLACK SUNNY (E.T), 662091, 30/03/93, S: To-Mar Blackstar (E.T) (T.D) (T.L) (U.S.A.), D: Wranhi Royal Sunspot (E.T)

CLASS 215 - COW, 5 Years Old and over (Dry in Calf) (born on or before 30/6/92). The winner to receive semen voucher donated by **AUSTAM SYNDICATE**. Prizes 1st \$40, 2nd \$30, 3rd \$25, 4th \$25, 5th \$15, 6th \$10

- 2287 **Marks, G T:** QUANTOCK WARDEN PICTURE (TW), 369717, 03/01/86, S: Hilltopper Warden (Can), D: Quantock Depositor Imidge
- 2288 **Vallence, B A & M C:** ELMSLEA MAGPIE 50TH, 437046, 18/08/88, S: Browndale Buccaneer (Can), D: Elmslea Magpie 23rd
- 2289 **Gardiner Pty Ltd, H T, V J & J H:** AVONLEA SNOWWHITE ESSIE (E.T), 472031, 14/01/90, S: Hanover Hill Inspiration (Can), D: Avonlea Lady Essie
- 2290 **Marks, G T:** QUANTOCK RENEGADE LASSINDA, 510813, 01/07/91, S: Hanoverhill Renegade (Can), D: Quantock Quality Lassinda 2nd

CLASS 216 - COW, 3 Years old (In Milk) (born on or between 1/7/93 and 31/12/93). Prizes: (of which \$150 is donated by **MURRAY GOULBURN CO-OPERATIVE CO. LIMITED**). The winner to receive semen voucher to the value of \$100 donated by **RAB AUSTRALIA**. Prizes 1st \$200, 2nd \$100, 3rd \$70, 4th \$25, 5th \$15, 6th \$10

- 2291 **Gardiner Pty Ltd, H T, V J & J H:** AVONLEA T.J. CONNIE, 614204, 01/07/93, S: Avonlea Townson Jetsetter, D: Avonlea Enchantment Connie (E.T)
- 2292 **Coots, T W:** MARANDOO INSPIRATION FANNIE, 571419, 02/07/93, S: Hanover Hill Inspiration (T.C) (Can), D: Solney Artist Fannie
- 2293 **Dee, A F & C M:** CLYDEVALE ASTRE CHARM (E.T), 627974, 28/07/93, S: Duregal Astre Starbuck (E.T) (Can), D: Clydevale Titan Charm
- 2294 **Lemma, V:** RIVERVIEW PARK CHOICE JANA, 618356, 02/08/93, S: The Choice Of Mark Adam (E.T) (T.L) (U.S.A.), D: Elite Blackstar Josie (E.T) (Imp)
- 2295 **Leslie Bros:** POOLEY BRIDGE RAIDER HEROINE 3RD (E.T), 613425, 09/08/93, S: Hanoverhill Raider (E.T) (Can), D: Rockwood Park Silver Heroine (TW)
- 2296 **Marks, G T:** QUANTOCK RECALL BESSIE, 623334, 12/08/93, S: Rockridge Starbuck Recall (E.T), D: Kamahl Warden Bessie 5th (TW)
- 2297 **Mason, F D & C G:** JERVOIS BROKER GRETCHEN, 614664, 18/08/93, S: Conant Acres J.Y. Broker (E.T) (Can), D: Jervois Inspiration Gretchen
- 2298 **Trease, Ms J:** ELITE MASCOT KANDY (IMP) (E.T), 621811, 21/08/93, S: Singing-Brook N-B Mascot (T.D) (U.S.A.), D: Fantasy-Found Leadman Kathy (U.S.A)
- 2299 **McGregor, P J & Mrs M K:** KAYDALE INSPIRATION STARET (E.T), 630337, 27/08/93, S: Hanoverhill Inspiration (T.L) (Can), D: Wiabuna Starbuck Staret (E.T)
- 2300 **Vallence, B A & M C:** ELMSLEA HEATHER 2, 613663, 29/08/93, S: Quietcove-Peg Marine (E.T) (Can), D: Glenkel Sultan Heather
- 2301 **Leslie Bros:** POOLEY BRIDGE SUPREME GAZELLE 8TH, 622646, 04/09/93, S: Startmore Supreme (E.T) (Can), D: Pooley Bridge Warden Gazelle (E.T)

32 DAIRY CATTLE

- 2302 **Marks, G T:** QUANTOCK TIGER PAM, 623530, 01/10/93, S: Maple Wood Tiger Cat (E.T) (T.L) (Can), D: Quantock Gold Pam
- 2303 **Dee, A F & C M:** CLYDEVALE RAIDER DAMSEL, 658099(APP1), 24/10/93, S: Hanover Hill Raider (E.T) (Can), D: Clydevale Lale Darky
- 2304 **Tui-Glen Holsteins:** TUI-GLEN RAIDER FAITH (E.T), 631345, 29/10/93, S: Hanoverhill Raider (E.T) (Can), D: Tui-Glen Fussy Janet (E.T)
- 2305 **Malcolm, Mrs P:** PARINGA INSPIRATION ONI, 618998, 03/11/93, S: Hanover-Hill Inspiration (T.C) (Can), D: Murribrook Tab Toni (E.T)
- 2306 **Harrower, J:** BELTANA ASTRE ROSALEEN, 689967, 02/12/93, S: Duregal Astre Starbuck (E.T) (T.L) (Can), D: Beltana Elevator Rosaleen (E.T)

CLASS 217 - COW, 4 Years old (In Milk) (born on or between 1/7/92 and 30/6/93). Prizes: of which \$150 is donated by **MURRAY GOULBURN CO-OPERATIVE CO. LIMITED**. Prizes 1st \$170, 2nd \$60, 3rd \$40, 4th \$25, 5th \$15, 6th \$10

- 2307 **Marks, G T:** QUANTOCK JETHRO ROSEHIP, 557739, 16/07/92, S: Quantock Jethro, D: Quantock Secret Rosehip
- 2308 **Vallence, B A & M C:** ELMSLEA ROLETHA, 688248, 10/08/92, S: Elmslea Buccaneer 3rd, D: Cha Hol Valid Roletha
- 2309 **Marks, G T:** QUANTOCK JETHRO PRUDENCE, 557716, 24/08/92, S: Quantock Jethro, D: Quantock Vale Prudence (TW)
- 2310 **Gardiner Pty Ltd, H T, V J & J H:** AVONLEA LINDY CONNIE, 550962, 03/09/92, S: Townson Lindy (Can), D: Avonlea Ambassador Connie
- 2311 **McGregor, P J & Mrs M K:** BLAWEARY BROKER QUEEN, 557397, 09/09/92, S: Conant Acres J.Y. Broker (E.T) (Can), D: Blawearly Hilltopper Queen
- 2312 **Leslie Bros:** BRONMA STARBUCK SARAH 3RD, 539815, 18/09/92, S: Hanoverhill Starbuck (T.L) (Can), D: Balega Artistic Sarah
- 2313 **Trease, Ms J:** ROMANAC INSP ORBETTE (IMP), 549980, 30/09/92, S: Hanoverhill Inspiration (T.C) (Can), D: Romanac Mark Odelia
- 2314 **Templeton, R B & J M:** BRONMA LINCOLN STAR 13TH, 548906, 19/10/92, S: Hanoverhill Lincoln (E.T) (T.L) (Can), D: Wyoming Anthony Star
- 2315 **Goodfellow, N:** GOWERVILLE STARDUM DOROTHY, 568830, 15/11/92, S: Hanoverhill Stardom (BL) (Can), D: Gowerville Native Dorothy
- 2316 **Gardiner Pty Ltd, H T, V J & J H:** AVONLEA RAIDER PATTIE 2ND, 569430, 27/04/93, S: Hanoverhill Raider (E.T) (Can), D: Avonlea Jet Pattie (E.T)

CLASS 218 - COW, 5 Years Old (In Milk) (born on or between 1/7/91 and 30/6/92). Prizes: (of which \$75 is donated by **FRIGRITE**). Prizes 1st \$100, 2nd \$55, 3rd \$40, 4th \$25, 5th \$15, 6th \$10

- 2317 **Easterbrook, R K:** PARRABEL LINDY KERRI (E.T), 516883, 25/07/91, S: Townson Lindy (Can), D: Friendship Star Kerri (E.T) (Imp)

- 2318 **Gardiner Pty Ltd, H T, V J & J H:** AVONLEA LANCER BETTINE, 511578, 26/07/91, S: Avonlea Warden Lancer, D: Avonlea Cosmonaut Bettine
- 2319 **Ashbury Holsteins:** DUMBOY OPPER BELINDA, 511591, 29/07/91, S: Opperman Tong (E.T) (U.S.A), D: Dumboy Sultan Belinda
- 2320 **Gardiner Pty Ltd, H T, V J & J H:** AVONLEA LANCER GLORYMORN, 511580, 31/07/91, S: Avonlea Warden Lancer, D: Avonlea Hiawatha Glorymorn (E.T)
- 2321 **Gardiner Pty Ltd, H T, V J & J H:** AVONLEA STAR ESSIE 2ND (E.T), 523034, 23/09/91, S: Hanoverhill Stardom (BL) (Can), D: Avonlea L.B. Essie
- 2322 **Leslie Bros:** BRONMA SHOWBOY BIDDY 25TH, 510980, 11/10/91, S: Pooley Bridge Tab Showboy, D: Bronma Indian Biddy 15th
- 2323 **Buln Park Holsteins:** BULN PARK S.D. DELI, 537632, 24/03/92, S: Hanoverhill Stardom (BL) (Can), D: Buln Park Midnight Deli
- 2324 **Malcolm, Mrs P & P A & A M Durden:** PARINGA LINCOLN PORTIA, 550430, 06/04/92, S: Hanoverhill Lincoln (E.T) (T.L) (Can), D: Dalrossie Showbelle Posch (E.T)
- 2325 **Mason, F D & C G:** JERVOIS BLACKSTAR GRETCHEN (E.T), 553136, 29/05/92, S: To-Mar Blackstar (E.T) (T.D) (T.L) (U.S.A.), D: Jervois Inspiration Gretchen
- 2326 **Buln Park Holsteins:** BULN PARK BLACKSTAR SUNNY, 537621, 17/06/92, S: To-Mar Blackstar (E.T) (T.D) (T.L) (U.S.A), D: Wranhi Royal Sunspot (E.T)

CLASS 219 - COW, 6 Years old, (In Milk) (born on or between 1/7/90 and 30/6/91). Prizes: (of which \$75 is donated by **FRIGRITE**). Prizes 1st \$100, 2nd \$55, 3rd \$40, 4th \$25, 5th \$15, 6th \$10

- 2327 **Vallence, D A & C M:** JASON STARSPANGLED SALLY, 480849, 04/07/90, S: Bridon Astro Jet (Can), D: Plana Senator Sally
- 2328 **Malcolm, Mrs P:** MURRIBROOK TAB TONI (E.T), 496324, 25/07/90, S: Kingstead Valiant Tab (Can), D: Walkerbrae Triple T Toni (Imp Can)
- 2329 **Tui-Glen Holsteins:** TUI-GLEN PERATION STARDUST, 487069, 29/07/90, S: Karnvilla Peration, D: Tui-Glen Johanna Stardust (E.T)
- 2330 **Marks, G T:** QUANTOCK ARTIST RANEE, 498050, 13/08/90, S: Quietcove Elev Artist (Imp U.S.A) (TW), D: Kamahl Tempo Ranee (E.T)
- 2331 **Ashbury Holsteins:** BRAEFORD JETHRO BLONDIE, 482097, 16/08/90, S: Hanoverhill Jethro (T) (Can), D: Fiorendino P.L. Blondie
- 2332 **Gardiner Pty Ltd, H T, V J & J H:** AVONLEA SKYBUCK BETH, 493555, 23/09/90, S: Hanoverhill Skybuck UH (Can), D: Walkerbrae Valiant Beth (Imp Can)
- 2333 **Harrower, J:** BELTANA INSPIRATION FAVOURITE, 494584, 17/10/90, S: Hanover Hill Inspiration (T.C) (Can), D: Elite Noble Favourite
- 2334 **Whatman, K B & S L A:** SUNBEAM JETHRO IDA, 495734, 16/01/91, S: Hanoverhill Jethro (TW) (Can), D: Sunbeam Encore Ida

- 2335 **Leslie Bros:** POOLEY BRIDGE SOUTHWIND KAY 2ND (E.T), 504294, 13/03/91, S: Southwind Bell Of Bar-Lee (T.D.) (U.S.A), D: Acme Warden Kay (E.T) (Imp)

CLASS 220 - COW, 7 Years Old or over (In Milk) (born before 30/6/90). Prizes 1st \$50, 2nd \$40, 3rd \$30, 4th \$25, 5th \$15, 6th \$10

- 2336 **Parker, D & L:** HARMONY QUALITY RHIAN, 359754, 19/08/85, S: Quality Ultimate (Can), D: Valley High Linmack Rhoda
- 2337 **Malcolm, Mrs P:** PARINGA COMMISSIONER EMPRESS (E.T), 408097, 04/05/87, S: Browndale Commissioner (Can), D: Wiabuna Alert Sue
- 2338 **Gardiner Pty Ltd, H T, V J & J H:** AVONLEA JET ESSIE (E.T), 416742, 08/09/87, S: Bridon Astro Jet, D: Avonlea Ultimate Essie (E.T)
- 2339 **Mackie, A J & S D:** RIPPLEFIELD WARTOPPER CLOVER (E.T), 411486, 22/10/87, S: Hilltopper Warden (Can), D: Ripplefield Tempo Clover (E.T)
- 2340 **Trimby, K E & M P:** PARRABEL WARDEN DELLA (E.T), 428078, 02/01/88, S: Hilltopper Warden (Can), D: Carmar Jetstar Della (E.T)
- 2341 **Malcolm, Mrs P & D:** PARRABEL VALIANT MANTIS (E.T), 448413, 14/07/88, S: Kingstead Valiant Tab (Can), D: Parrabel Quality Mantis (E.T)
- 2342 **Marks, G T:** NEWMERELA LALE BETH, 451148, 05/08/88, S: Laura-Le Speckles (Imp U.S.A.), D: Kamahl Warden Bessie 5th
- 2343 **Mason, F D & C G:** JERVOIS TAB GRETCHEN, 430198, 22/08/88, S: Kingstead Valiant Tab (Can), D: Jervois Enhancer Gretchen 2nd (TW)
- 2344 **Railton, J F:** ROPADEMA PARK GERONIMO KASSIE, 452448, 28/08/88, S: Skagvale Geronimo (Can), D: Ropadema Park Radiation Kassie
- 2345 **Harrower, J:** BELTANA ELEVATOR ROSALIE (E.T), 464670, 29/03/89, S: Lonsfarm Kay Elevator (E.T) (Can), D: Beltana Royal Rose
- 2346 **Harrower, J:** BELTANA ELEVATOR ROSALEEN (E.T), 501751, 03/04/89, S: Lonsfarm Kay Elevator (E.T) (Can), D: Beltana Royal Rose
- 2347 **Harrower, J:** BELTANA ELEVATOR ROSABELLE (E.T), 464669, 04/04/89, S: Lonsfarm Kay Elevator (E.T) (Can), D: Beltana Royal Rose
- 2348 **Trimby, K E & M P:** KENARYSWOOD SPECIALIST EVONN, 455374, 16/07/89, S: Paringa Specialist Commissioner (E.T), D: Paringa Marlo Evonn
- 2349 **Anderson, R K:** GLYNYARI LULU BUBBLES, 458273, 18/09/89, S: Hanover Hill Inspiration (Can), D: Glynyari Enhancer Bubbles (E.T)
- 2350 **Vallence, B A & M C:** GLENKEL SULTAN HEATHER, 491813, 27/01/90, S: Puget-Sound Sultan (Can), D: Lewilla Marquis Heather
- 2351 **Easterbrook, R K:** PARRABEL ELLE MILA, 471949, 21/02/90, S: Woodbine Valiant Elmer (Imp U.S.A.), D: Walkerbrae A.M. Mila (Imp Can)

- 2352 **Gardiner Pty Ltd, H T, V J & J H:** AVONLEA BLACK KATRINA (E.T), 481364, 05/05/90, S: Hanoverhill Skybuck UH (Can), D: Avonlea Ultimate Katrina
- 2353 **Forbes, J T & J I:** MANSFIELD PARK SUPREME SALLY, 475338, 12/06/90, S: Argyll Marquis Supreme, D: Campden Park M.S. Sally
- 2354 **Railton, J F:** GLEN WALLAH STARBUCK HANNAH, 484556, 18/06/90, S: Hanoverhill Starbuck (T.L) (Can), D: Glen Wallah Quality Hannah
- 2355 **Scott, P J & A M:** COBRICO GIG EVA, 486166, 30/06/90, S: Breedyk Fair-Breeze Gig (E.T), D: Cobrico Speckles Evie

CLASS 221 - BEST VESSEL (Cow or heifer to be of good breed type). Prizes: (of which \$100 is presented by **HOLSTEIN-FRIESIAN ASSOCIATION (VIC. BRANCH)** and \$70 presented by **B.R. MUSCHIALI PTY.LTD.**) Prizes 1st \$220, 2nd \$40, 3rd \$30, 4th \$25, 5th \$15, 6th \$10

Competition in this Class is limited to animals in milk or within 14 days of calving entered in the Ordinary Classes. The Judge may order the exhibits to be milked dry before making his final award. Winner of Class 221 to receive the **M. J. VALLENCE MEMORIAL TROPHY** donated by the **VALLENCE FAMILY**.

- 2251 **Campi, T E & M G:** WAYGLEN BROKER IRENE (E.T), 667231, 27/02/94, S: Conant Acres J.Y. Broker (E.T) (Can), D: Temoc Starbuck Irene (E.T)
- 2258 **Perrett, R & H:** HILL VALLEY PRELUDE ALICE (E.T), 658308, 17/07/94, S: Ronnybrook Prelude (E.T) (Can), D: Hill Valley Mascot Alice (E.T)
- 2294 **Lemma, V:** RIVERVIEW PARK CHOICE JANA, 618356, 02/08/93, S: The Choice Of Mark Adam (E.T) (T.L) (U.S.A.), D: Elite Blackstar Josie (E.T) (Imp)
- 2297 **Mason, F D & C G:** JERVOIS BROKER GRETCHEN, 614664, 18/08/93, S: Conant Acres J.Y. Broker (E.T) (Can), D: Jervois Inspiration Gretchen
- 2298 **Trease, Ms J:** ELITE MASCOT KANDY (IMP) (E.T), 621811, 21/08/93, S: Singing-Brook N-B Mascot (T.D) (U.S.A.), D: Fantasy-Found Leadman Kathy (U.S.A)
- 2299 **McGregor, P J & Mrs M K:** KAYDALE INSPIRATION STARET (E.T), 630337, 27/08/93, S: Hanoverhill Inspiration (T.L) (Can), D: Wiabuna Starbuck Staret (E.T)
- 2311 **McGregor, P J & Mrs M K:** BLAWEARY BROKER QUEEN, 557397, 09/09/92, S: Conant Acres J.Y. Broker (E.T) (Can), D: Blawearly Hilltopper Queen
- 2313 **Trease, Ms J:** ROMANAC INSP ORBETTE (IMP), 549980, 30/09/92, S: Hanoverhill Inspiration (T.C) (Can), D: Romanac Mark Odella
- 2314 **Templeton, R B & J M:** BRONMA LINCOLN STAR 13TH, 548906, 19/10/92, S: Hanoverhill Lincoln (E.T) (T.L) (Can), D: Wyoming Anthony Star
- 2325 **Mason, F D & C G:** JERVOIS BLACKSTAR GRETCHEN (E.T), 553136, 29/05/92, S: To-Mar

34 DAIRY CATTLE

- Blackstar (E.T) (T.D) (T.L) (U.S.A.), D: Jervois Inspiration Gretchen
- 2327 **Vallence, D A & C M:** JASON STARSPANGLED SALLY, 480849, 04/07/90, S: Bridon Astro Jet (Can), D: Plana Senator Sally
- 2334 **Whatman, K B & S L A:** SUNBEAM JETHRO IDA, 495734, 16/01/91, S: Hanoverhill Jethro (TW) (Can), D: Sunbeam Encore Ida
- 2336 **Parker, D & L:** HARMONY QUALITY RHIAN, 359754, 19/08/85, S: Quality Ultimate (Can), D: Valley High Linmack Rhoda
- 2343 **Mason, F D & C G:** JERVOIS TAB GRETCHEN, 430198, 22/08/88, S: Kingstead Valiant Tab (Can), D: Jervois Enhancer Gretchen 2nd (TW)
- 2353 **Forbes, J T & J I:** MANSFIELD PARK SUPREME SALLY, 475338, 12/06/90, S: Argyll Marquis Supreme, D: Campden Park M.S. Sally
- 2355 **Scott, P J & A M:** COBRICO GIG EVA, 486166, 30/06/90, S: Breedyk Fair-Breeze Gig (E.T), D: Cobrico Speckles Evie
- 2497 **Emmerson, D & S:** WOORAYL PARK R.D. SATIN, 553013, 12/07/92, S: Woorayl Park C.A. Rudolf, D: Woorayl Park G.C. Satin
- 2356 **Ashbury Holsteins**
- 2357 **Ashbury Holsteins**
- 2358 **Boyce & Simpson**
- 2359 **Buln Park Holsteins**
- 2360 **Easterbrook, R K**
- 2361 **Gardiner Pty Ltd, H T, V J & J H**
- 2362 **Gardiner Pty Ltd, H T, V J & J H**
- 2363 **Goodfellow, N**
- 2364 **Harrower, J**
- 2365 **Leslie Bros**
- 2366 **Leslie Bros**
- 2367 **Leslie Bros**
- 2368 **Mackie, A J & S D**
- 2369 **Malcolm, Mrs P**
- 2370 **Malcolm, Mrs P**
- 2371 **Marks, G T**
- 2372 **Marks, G T**
- 2373 **Railton, J F**
- 2374 **Trimby, K E & M P**
- 2375 **Tui-Glen Holsteins**
- 2376 **Vallence, B A & M C**

(S460) - CHAMPION HOLSTEIN COW, 3 YEARS OLD OR OVER (in milk or dry) - Society's Sash, \$500 embryo transfer services donated by **RAB AUSTRALIA**, and a cash prize presented by **MURRAY GOULBURN CO-OPERATIVE CO. LIMITED**. Prize \$100

HOLSTEIN CHAMPIONS' MEMORIAL HONOUR BOARD - The name of the Champion Holstein Cow, owner and breeder will be recorded upon an Honour Board which will be displayed in the Holstein Pavilion.

(S461) - RESERVE CHAMPION HOLSTEIN COW - Society's Sash, and a cash prize presented by **MURRAY GOULBURN CO-OPERATIVE CO. LIMITED**. Prize \$50

(S488) - SUPREME EXHIBIT - Society Sash and Prize money presented by **BARRY BROWN & SONS**. Prize \$200

CHAMPION DAIRY COW

Cash prizes totalling \$2300 for competition amongst the Ayrshire, Brown Swiss, Guernsey, Holstein, Illawarra and Jersey breeds. See details at beginning of Dairy Breed Section.

CLASS 222 - NOVICE EXHIBITOR CLASS, COW OR HEIFER, any age. Entries in this class will only be accepted from Exhibitors never having won a first prize at a previous Royal Melbourne Show. Competition limited to animals entered in the Ordinary Classes. Prizes 1st \$50, 2nd \$40, 3rd \$30, 4th \$25, 5th \$15, 6th \$10

- 2197 **Forbes, J T & J I:** MANSFIELD PARK MILESTONE SABRINA (IMP) (E.T) (R) (G BAWDEN), 732419, 09/08/95, S: Brooknook Milestone (E.T) (R) (T.L) (Can), D: Emdel Rubie Star (E.T) (R) (T.L) (Can)
- 2237 **Bawden, G C & C:** WOORAYL PARK LINDY SALLY, 679461, 05/07/94, S: Townson Lindy (E.T) (T.L) (Can), D: Woorayl Park C.C. Superior (E.T)
- 2259 **Scott, P J & A M:** COBRICO HARDTAC ALLANA, 671832, 19/07/94, S: La-Poe K Hardtac (E.T) (T.L) (U.S.A), D: St. Clair F.S. Lady
- 2285 **Bravington, R & C:** LOUDEN HILL BLACKSTAR BELL (E.T), 563886, 14/03/93, S: To-Mar Blackstar (E.T) (T.D) (T.L) (U.S.A.), D: Louden Hill Astro Bell 4th (E.T)
- 2299 **McGregor, P J & Mrs M K:** KAYDALE INSPIRATION STARET (E.T.), 630337, 27/08/93, S: Hanoverhill Inspiration (T.L) (Can), D: Wiabuna Starbuck Staret (E.T)
- 2311 **McGregor, P J & Mrs M K:** BLAWEARY BROKER QUEEN, 557397, 09/09/92, S: Conant Acres J.Y. Broker (E.T) (Can), D: Blawearly Hilltopper Queen
- 2334 **Whatman, K B & S L A:** SUNBEAM JETHRO IDA, 495734, 16/01/91, S: Hanoverhill Jethro (TW) (Can), D: Sunbeam Encore Ida
- 2336 **Parker, D & L:** HARMONY QUALITY RHIAN, 359754, 19/08/85, S: Quality Ultimate (Can), D: Valley High Linmack Rhoda
- 2353 **Forbes, J T & J I:** MANSFIELD PARK SUPREME SALLY, 475338, 12/06/90, S: Argyll Marquis Supreme, D: Campden Park M.S. Sally
- 2355 **Scott, P J & A M:** COBRICO GIG EVA, 486166, 30/06/90, S: Breedyk Fair-Breeze Gig (E.T), D: Cobrico Speckles Evie
- 2497 **Emmerson, D & S:** WOORAYL PARK R.D. SATIN, 553013, 12/07/92, S: Woorayl Park C.A. Rudolf, D: Woorayl Park G.C. Satin
- 2377 **Ashbury Holsteins**
- 2378 **Buln Park Holsteins**
- 2379 **Orchard, R**
- 2380 **Templeton, R B & J M**
- 2381 **Trease, Ms J**
- 2382 **Trease, Ms J**

CLASS 223 - SIRE'S PROGENY GROUP PRIZES - 3 females, 3 years old and over, by the same sire, two of which must be owned by the one exhibitor. **THE NAME OF THE SIRE TO BE GIVEN ON ENTRY FORM.** Competition is limited to animals entered in the Ordinary classes. Prize Money presented by **B.R. MUSCHIALLI PTY. LTD.** Prize \$35

- 2383 **Harrower, J:** GROUP BY LONSFARM KAY ELEVATOR (E.T) (CAN)
- 2384 **Buln Park Holsteins:** GROUP BY TO-MAR BLACKSTAR (E.T) (U.S.A.)

CLASS 224 - BREEDERS GROUP PRIZES - 3 females, 3 years old and over, bred and owned by the one exhibitor(i.e. the name of the breeder, owner and the exhibitor to be identical for each animal). Competition is limited to animals entered in the Ordinary Classes. Prize Money presented by **B.R. MUSCHIALLI PTY. LTD.** Prize \$35

- 2385 **Buln Park Holsteins**
- 2386 **Gardiner Pty Ltd, H T, V J & J H**
- 2387 **Harrower, J**
- 2388 **Leslie Bros**
- 2389 **Malcolm, Mrs P**
- 2390 **Marks, G T**
- 2391 **Mason, F D & C G**

CLASS 225 - GROUP PRIZES - DAM AND DAUGHTER or alternatively two daughters of the one dam, owned but not necessarily bred by the exhibitor. Competition is limited to animals exhibited in the Ordinary Classes. NOTE:- Only one combination of Cow and daughter and only one combination of daughters can compete.

The winner of Class 225 will receive the **ROCKWOOD PARK TROPHY** presented by **F SORRAGHAN**

- 2392 **Ashbury Holsteins**
- 2393 **Buln Park Holsteins**
- 2394 **Dee, A F & C M**
- 2395 **Harrower, J**
- 2396 **Harrower, J**
- 2397 **Malcolm, Mrs P**
- 2398 **Marks, G T**
- 2399 **Marks, G T**
- 2400 **Mason, F D & C G**
- 2401 **Trease, Ms J**
- 2402 **Vallence, B A & M C**

CLASS 226 - SIRE'S PROGENY GROUP - 1 male and 2 females or alternatively 3 females under 3 years of age by the same sire at least two of which must be owned by the exhibitor. **THE NAME OF THE SIRE TO BE GIVEN ON THE ENTRY FORM.** Winner of Class 224 will receive a cash prize presented by the **ESTATE OF THE LATE R.A. STRACHAN.** Prize \$50

- 2403 **Leslie Bros:** GROUP BY HANOVERHILL RAIDER (E.T) (CAN)
- 2404 **Mackie, A J & S D:** GROUP BY HANOVERHILL RAIDER (E.T) (CAN)
- 2405 **Ashbury Holsteins:** GROUP BY HANOVERHILL RAIDER (E.T) (T.L) (CAN)
- 2406 **Orchard, R:** GROUP BY RONNYBROOK PRELUDE (E.T) (T.L) (CAN)
- 2407 **Marks, G T:** GROUP BY SINGING-BROOK N-B MASCOT (E.T) (T.D) (U.S.A)

- 2408 **Marks, G T:** GROUP BY TO-MAR BLACKSTAR (E.T) (T.D) (T.L) (U.S.A.)

MOST SUCCESSFUL HOLSTEIN EXHIBITOR

(S123) - A special Society sash will be awarded to the most successful exhibitor.

Three points will be allotted for a first prize, two points for a second prize and one point for a third prize in each Ordinary Class. In the event of a tie, 2 points will be allotted for a Championship Award and 1 point for a Reserve Championship Award.

BEST MAINTAINED HOLSTEIN TEAM

(S124) - Judging to take place from the opening of the Show, until the following Sunday under the same scale of points as for the Inter-Breed Competition.

There is no entry fee and all Holstein Exhibitors' Teams shall automatically compete for the prize.

BROWN SWISS

Judging will be in catalogue order and will commence at 3.00 p.m. on Thursday, 19th September on the Bonlac Lawn. (unless otherwise provided)

Cattle entered in this Section must be registered in an approved Brown Swiss Herd Book.

Females recorded in the APPENDICES of an approved Brown Swiss Herd Book will be eligible to compete in this section provided their female progeny is eligible for full registration in the Herd Book.

The Judge of Brown Swiss will not penalise exhibits if they are dehorned.

CLASS 251 - BULL, (born on or between 1/1/95 and 31/12/95). Prizes 1st \$40, 2nd \$30, 3rd \$25, 4th \$25, 5th \$15, 6th \$10

No entries

CLASS 252 - BULL, 18 months old and over (born on or before 31/12/94). Prizes 1st \$40, 2nd \$30, 3rd \$25, 4th \$25, 5th \$15, 6th \$10

No entries

(S466) - **CHAMPION BROWN SWISS BULL** - Society's Sash and a cash prize presented by **MURRAY GOULBURN CO-OPERATIVE CO. LIMITED.** Prize \$30

(S467) - **RESERVE CHAMPION BROWN SWISS BULL** - Society's Sash. and a cash prize presented by **MURRAY GOULBURN CO-OPERATIVE CO. LIMITED.** Prize \$15

36 DAIRY CATTLE

CHAMPION DAIRY BULL

Cash prizes totalling \$450 for competition amongst the Ayrshire, Brown Swiss, Guernsey, Holstein, Illawarra and Jersey breeds. See details at beginning of Dairy Breed Section.

CLASS 253 - HEIFER, born or or between 1/1/96 and 30/6/96. Prizes 1st \$40, 2nd \$30, 3rd \$25, 4th \$25, 5th \$15, 6th \$10

- 2409 **Rockleigh Stud Pty Ltd:** YARRALEIGH VICTORY EMMA, 2390, 07/02/96, [GKU14], S: Victory Acres Jubilation Emory (U.S.A), D: Terra Nova Victory (Imp Can)
- 2410 **Brown, R C & S M:** SHERBROOKE STAR HEIDI (A.I), 3072, 16/03/96, [BB3109], S: R Hart Star Elevator (E.T), D: Benleigh General Heidi (A.I)
- 2411 **Rogers, J T & C D:** MEADOW VIEW VAJE MARANDA, 2324, 22/05/96, [RMV283], S: Victory Acres Jubilation Emory (U.S.A), D: Meadow View Proud Nanda

CLASS 254 - HEIFER, born on or between 1/7/95 and 31/12/95. Prizes 1st \$40, 2nd \$30, 3rd \$25, 4th \$25, 5th \$15, 6th \$10

- 2412 **Trease, I H & J R:** TRESWAYNE AYTOLA VALERIE, 2267, 03/07/95, [IJT4041], S: Towpath Telstar Aytola (U.S.A), D: Rockleigh Valentine Joy
- 2413 **Rockleigh Stud Pty Ltd:** ROCKLEIGH AMBER DAWN, 1954, 14/07/95, [NPU208], S: Rockleigh K.W. Ambition, D: Rockleigh Dawn
- 2414 **Brown, R C & S M:** SHERBROOKE ELEVATOR OLGA (A.I), 2769, 14/07/95, [BB3106], S: R Hart Star Elevator (E.T), D: Sherbrooke S.P. Olga (A.I)
- 2415 **Canobie Partnership:** ROCKLEIGH LENNA, 1937, 16/08/95, [NPU211], S: Johann Proud Guardian (U.S.A), D: Edenridge Darlene
- 2416 **Govett, W F & J:** TANDARA SARAJEVO 4, 2084, 02/09/95, [GFW4532], S: Hoosier Knoll Blend Morocco (U.S.A), D: Pooley Bridge Tradition Sarajevo
- 2417 **Underhill, B A:** VALLEYVIEW OPSTART, 2514, 02/09/95, [BAV38], S: Forest Lawn Tradition (U.S.A), D: Valleyview Dina's Delight
- 2418 **Govett, W F & J:** TANDARA MONAY (E.T), 2103, 23/10/95, [GFW4557], S: Johann Pete Rose (U.S.A), D: Hoosier Knoll Ay Moment (U.S.A)
- 2419 **Rogers, J T & C D:** MEADOW VIEW AYTOLA SIMI (E.T), 2129, 06/11/95, [RMV252], S: Towpath Telstar Aytola (U.S.A), D: Dun Rovin Acres Shannon 2

CLASS 255 - HEIFER, born on 1/1/95 and 30/6/95 (dry). Prizes 1st \$40, 2nd \$30, 3rd \$25, 4th \$25, 5th \$15, 6th \$10

- 2420 **Underhill, B A:** VALLEYVIEW DINA'S BLEND (E.T), 1929, 02/02/95, [BAV33], S: Trout Run Distinct Blend (U.S.A), D: Edenridge King Dina

- 2421 **Rockleigh Stud Pty Ltd:** ROCKLEIGH ELLEN, 1905, 11/02/95, [NPU187], S: R Hart Star Elevator (U.S.A), D: Rockleigh Dreamtime Darlene
- 2422 **May, Miss C:** NOVA ROSE SARAJEVO (E.T) (A.I), 2675, 14/02/95, [NBS19], S: Johann Pete Rose (E.T), D: Kameruka Sarajevo 2nd (E.T) (A.I)
- 2423 **Brown, R C & S M:** NOVA ROSE SONIA (E.T) (A.I), 2677, 16/02/95, [NBS21], S: Johann Pete Rose (E.T), D: Kameruka Sarajevo 2nd (E.T) (A.I)
- 2424 **Brown, Miss E:** SHERBROOKE ADMIRATION SIGRID, 2719APP1, 25/02/95, [BB3102], S: Edenridge Angel Admiration, D: Sherbrooke Tradition Sigrid
- 2425 **Brown, R C & S M:** SHERBROOKE PACESETTER SAPPHIRE, 2687P, 10/03/95, [BB3103], S: Towpath Pacesetter, D: Benleigh Dancing Sapphire (E.T) (A.I)
- 2426 **Underhill, B A:** VALLEYVIEW DUCHESS (E.T), 2513, 05/04/95, [BAV36], S: Forest Lawn Tradition (U.S.A), D: Valleyview Taffy's Pearl
- 2427 **Brown, R C & S M:** SHERBROOKE PACESETTER OLGA, 2685P, 13/05/95, [BB354], S: Towpath Pacesetter, D: Sherbrooke Impact Olga (A.I)
- 2428 **Rogers, J T & C D:** MEADOW VIEW PR TREASURE (E.T), 2145, 22/05/95, [RMV215], S: Johann Pete Rose (U.S.A), D: Treswayne Snows Generaless
- 2429 **Trease, I H & J R:** TRESWAYNE AYTOLA GERALDENE, 2265, 04/06/95, [IJT4039], S: Towpath Telstar Aytola (U.S.A), D: Treswayne Snows Generaless

(S481) - JUVENILE CHAMPION BROWN SWISS HEIFER, 18 months old or under - Society's Sash and Prize Money presented by **MURRAY GOULBURN CO-OPERATIVE CO. LIMITED**. Prize \$100

(S482) - RESERVE JUVENILE CHAMPION BROWN SWISS HEIFER - Society's Sash and Prize Money presented by **MURRAY GOULBURN CO-OPERATIVE CO. LIMITED**. Prize \$50

CLASS 256 - HEIFER, 2 years old, (not in milk and not necessarily in calf), born on or between 1/7/94 and 31/12/94. Prizes 1st \$40, 2nd \$30, 3rd \$25, 4th \$25, 5th \$15, 6th \$10

- 2430 **Rogers, J T & C D:** MEADOW VIEW BLEND LOLITA (E.T), 1317, 22/07/94, [RMV151], S: Trout Run Distinct Blend (U.S.A), D: Johann Lovely Lola (U.S.A)
- 2431 **Rockleigh Stud Pty Ltd:** YARRALEIGH DEBORAH (E.T), 1916, 16/12/94, [GKU5], S: Niermans Talismans Designer (U.S.A), D: Rockleigh Delilah

CLASS 257 - HEIFER, 2 1/2 years old (dry in calf), (born on or between 1/1/94 and 30/6/94). Prizes 1st \$40, 2nd \$30, 3rd \$25, 4th \$25, 5th \$15, 6th \$10

- 2432 **Rogers, J T & C D:** MEADOW VIEW B LORRY (E.T), 1120, 04/02/94, [RMV180], S: Trout Run Distinct Blend (U.S.A), D: Rockleigh Lorry's Eva

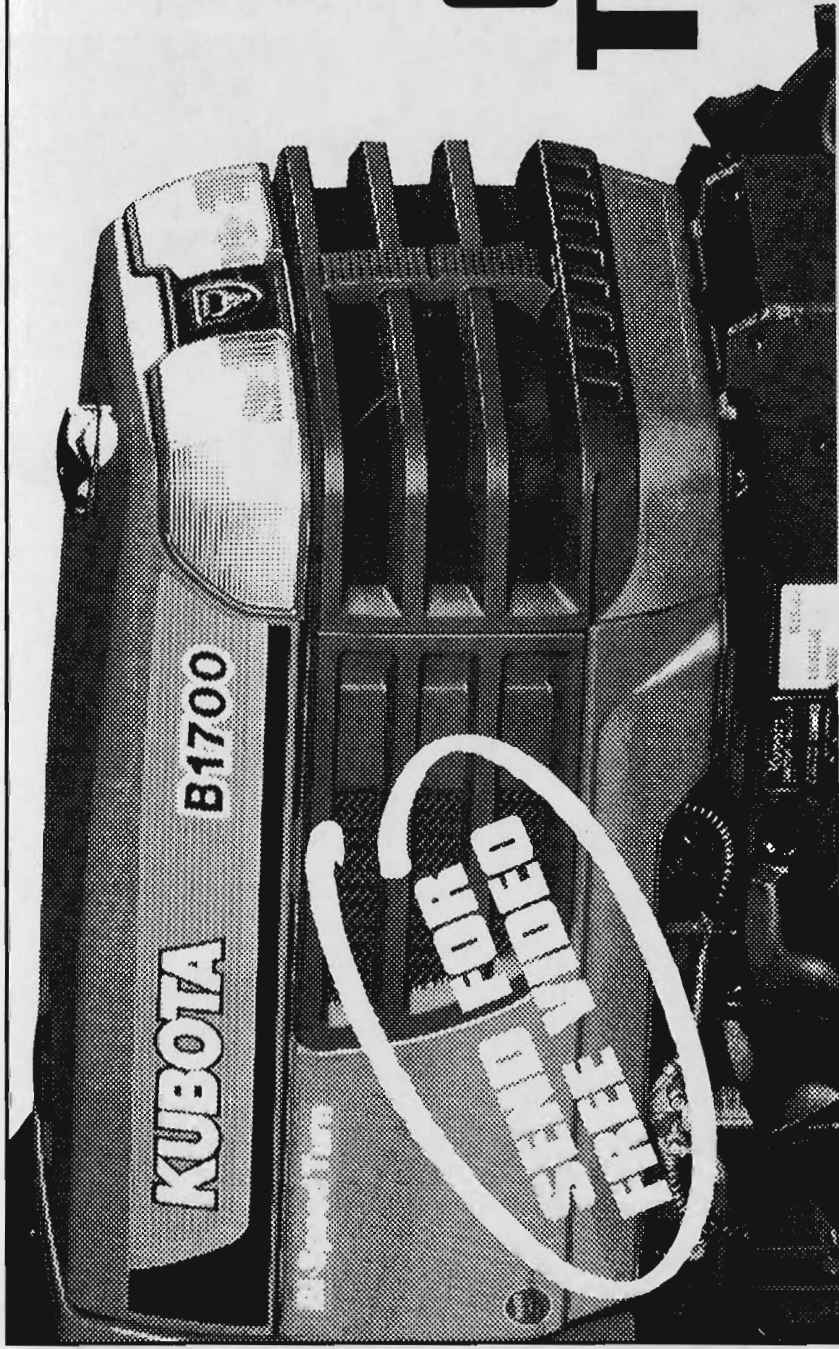

THE NEW B SERIES KUBOTA COMPACT TRACTORS ARE HERE

The **NEW** 17 to 24 hp Kubota B series compact tractors make even the hardest jobs easy.

Power steering, cruise control, larger fuel tank, high clearance front axle and wet disc brakes make them easy to operate. Full open hood, quick remove panels and air cleaner makes them easy to service and maintain.

New E-TVCS engine means low emissions, noise and vibration, making them easy on the environment and the operator. Flat walk through deck and deep design steering wheel makes them easy to handle while the new clean design makes them easy on the eye.

So see us today and get tough with the **NEW** Kubota B series compact tractors. It's never been easier.

**IDEAL FOR CONTRACTING AND
LANDSCAPING APPLICATIONS.**

KUBOTA TRACTOR (Australia) Pty. Ltd. ACN 005 300 621.
9-23 King William Street, Broadmeadows, Victoria 3047.

Tel: **1800 334 653**

TOUGH
Kubota
STUFF

Please send me a **FREE** copy of the B Series Compact Tractor video.

Name: _____

Address: _____

Postcode: _____ Tel: _____

Imad Adv 9902 GO



A QUICK 5 MINUTE DRIVE FROM THE ROYAL SHOW GROUNDS.

Make the most of your visit to the Show with a trip to Highpoint Shopping and Entertainment Centre. You'll find everything you need under the one big spectacular roof. There's plenty of parking and lots of great places to relax and enjoy a meal or snack.

Victoria's largest shopping and entertainment centre.



OVER 300 FABULOUS SHOPS, BOUTIQUES & DEPARTMENT STORES.



ONE ENTIRE LEVEL DEVOTED TO FUN - INCLUDING POKIES PLUS.



THE WHOLE FAMILY WILL LOVE AUSTRALIA'S FIRST CINEMOTION RIDE - NOW OPEN IN THE HOYTS CINEMA COMPLEX.



Highpoint

Rosamond Road, Maribyrnong 3032

- 2433 **Canobie Partnership:** ROCKLEIGH FAY, 1190, 17/04/94, [NPU167], S: Johann Proud Guardian (U.S.A), D: Rockleigh Mayflower
- 2434 **Rockleigh Stud Pty Ltd:** ROCKLEIGH ROSEANNE (E.T), 1191, 22/04/94, [NPU168], S: Johann Pete Rose (U.S.A), D: Dun Rovin Acres Nanda

CLASS 258 - HEIFER, 2 years old (in milk) (born on or between 1/7/94 and 31/12/94). Prizes 1st \$50, 2nd \$40, 3rd \$30, 4th \$25, 5th \$15, 6th \$10

- 2435 **Trease, I H & J R:** TRESWAYNE ELEVATOR SARAJEVO 2 (E.T), 1266, 02/07/94, [IJT4030], S: R Hart Star Elevator (U.S.A), D: Treswayne Proud Sarajevo
- 2436 **Trease, I H & J R:** TRESWAYNE DOTSON GENEVA (E.T), 1265, 08/07/94, [IJT4029], S: K Top Acres Dotson (U.S.A), D: Sun-Made Emory Geneva (U.S.A)
- 2437 **Battaglia & M Fratantaro, S:** MEADOW VIEW BLEND LORRAINE (E.T), 1318, 28/07/94, [RMV152], S: Trout Run Distinct Blend (U.S.A), D: Johann Lovely Lola (U.S.A)
- 2438 **Rogers, J T & C D:** MEADOW VIEW PROUD FLEUR (E.T), 1300, 08/08/94, [RMV158], S: Johann Proud General (U.S.A), D: Meadow View F.L.T. Petal
- 2439 **Govett, W F & J:** TANDARA LOLA 2 (E.T), 1349, 24/08/94, [GFW4420], S: V.B. Spices Sensation (U.S.A), D: Johann Lovely Lola (U.S.A)

CLASS 259 - HEIFER, 2 1/2 years old (in milk) (born on or between 1/1/94 and 30/6/94). Prizes 1st \$50, 2nd \$40, 3rd \$30, 4th \$25, 5th \$15, 6th \$10

- 2440 **Rockleigh Stud Pty Ltd:** ROCKLEIGH COLLEEN, 1188, 17/03/94, [NPU165], S: Mile Away Credit (U.S.A), D: Terra Nova Wabash (Imp Can)
- 2441 **Rogers, J T & C D:** MEADOW VIEW ROSANNE (E.T), 1279, 14/04/94, [RMV134], S: Johann Pete Rose (U.S.A), D: Rockleigh Wabash Rose

(\$462) - JUNIOR CHAMPION BROWN SWISS HEIFER, 2, 2 1/2 YEARS OLD (in milk or dry) - Society's Sash, Prize Money presented by MURRAY GOULBURN CO-OPERATIVE CO. LIMITED. Prize \$100

(\$475) - Prize Money presented by GENETICS AUSTRALIA, BACCHUS MARSH. Prize \$50

(\$463) - RESERVE JUNIOR CHAMPION BROWN SWISS HEIFER - Society's Sash, and a cash prize presented by MURRAY GOULBURN CO-OPERATIVE CO. LIMITED. Prize \$50

CLASS 260 - COW, 3 years old, (dry in calf), (born on or between 1/7/93 and 31/12/93). Prizes 1st \$40, 2nd \$30, 3rd \$25, 4th \$25, 5th \$15, 6th \$10

No entries

CLASS 261 - COW, 4 years old, (dry in calf), (born on or between 1/7/92 and 30/6/93). Prizes 1st \$40, 2nd \$30, 3rd \$25, 4th \$25, 5th \$15, 6th \$10

No entries

CLASS 262 - COW, 5 years old and over, (dry in calf), (born on or before 30/6/92). Prizes 1st \$40, 2nd \$30, 3rd \$25, 4th \$25, 5th \$15, 6th \$10

- 2442 **Brown, R C & S M:** SHERBROOKE S.P. OLGA (A.I), 1065APP1, 10/12/88, [BB321], S: Top Acres Snow Pro (E.T) (U.S.A), D: Sherbrooke Hidel Olga (A.I)
- 2443 **Rockleigh Stud Pty Ltd:** ROCKLEIGH H.D. VICTORIA (E.T), 266, 14/04/89, [NPU30], S: Narrows Valley Hidel, D: Terra Nova Victory
- 2444 **Underhill, B A:** VALLEYVIEW DINA'S DELIGHT (E.T), 346, 17/11/91, [BAV7], S: Lone Oak Doll Maker, D: Edenridge King Dina
- 2445 **Osmond, J:** ROCKLEIGH CHINA DOLL (E.T), 369, 20/03/92, [NPU92], S: Lone Oak Doll Maker, D: Rockleigh H.D. Victoria

CLASS 263 - COW, 3 years old, (in milk), (born on or between 1/7/93 and 31/12/93). The winner to receive semen voucher to the value of \$100 donated by **RAB AUSTRALIA**. Prizes 1st \$50, 2nd \$40, 3rd \$30, 4th \$25, 5th \$15, 6th \$10

- 2446 **Canobie Partnership:** RAPPERSWIL JASON'S PRINCESS (E.T), 2419, 23/08/93, [DLM1], S: Forest Lawn Jason (U.S.A), D: Rockleigh Princess
- 2447 **Govett, W F & J:** TANDARA SAPPHIRE, 872, 29/09/93, [GFW4362], S: Forest Lawn Tradition (U.S.A), D: Benleigh Dancer Sapphire
- 2448 **Rogers, J T & C D:** VALLEYVIEW PROUD GIRL (E.T), 1124, 01/10/93, [BAV19], S: Johann Proud Guardian (U.S.A), D: Valleyview Dina's Delight

CLASS 264 - COW, 4 years old, (in milk), (born on or between 1/7/92 and 30/6/93). Prizes 1st \$50, 2nd \$40, 3rd \$30, 4th \$25, 5th \$15, 6th \$10

- 2449 **Govett, W F & J:** POOLEY BRIDGE TRADITION SARAJEVO (E.T), 591, 01/07/92, [DEL1], S: Forest Lawn Tradition (U.S.A), D: Kameruka Proud Sarajevo
- 2450 **Rockleigh Stud Pty Ltd:** ROCKLEIGH DAVINA (E.T), 442, 16/08/92, [NPU105], S: Forest Lawn Tradition (U.S.A), D: Edenridge Darlene
- 2451 **Brown, R C & S M:** SHERBROOKE IMPACT OLGA (A.I), 2073P, 11/09/92, [BB345], S: Kameruka Impact (E.T) (A.I), D: Sherbrooke Dancer Olga (A.I)
- 2452 **Rockleigh Stud Pty Ltd:** ROCKLEIGH CATARINA (E.T), 558, 09/11/92, [NPU118], S: Forest Lawn Jason (U.S.A), D: Dun Rovin Acres Nanda
- 2453 **Rogers, J T & C D:** MEADOW VIEW PROUD NANDA (E.T), 608, 10/03/93, [RMV25], S: Johann Proud General (U.S.A), D: Dun Rovin Acres Nanda

38 DAIRY CATTLE

2454 **Brown, R C & S M:** NOVA TJINX SARAJEVO (E.T) (A.I), 2241P, 31/03/93, [NBS5], S: Forest Lawn Tradition (E.T), D: Kameruka Sarajevo 2nd (E.T) (A.I)

2455 **Trease, I H & J R:** TRESWAYNE SNOWS GENERALESS (E.T), 672, 29/04/93, [IJT4011], S: Johann Proud General (U.S.A), D: Rockleigh Snow Drop

CLASS 265 - COW, 5 years old, (in milk), (born on or between 1/7/91 and 30/6/92). Prizes 1st \$50, 2nd \$40, 3rd \$30, 4th \$25, 5th \$15, 6th \$10

2456 **Rogers, J T & C D:** ROCKLEIGH WABASH ROSE (E.T), 296, 26/08/91, [NPU80], S: Rolling View Conductor (U.S.A), D: Terra Nova Wabash

CLASS 266 - COW, 6 years old, (in milk), (born on or between 1/7/90 and 30/6/91). Prizes 1st \$50, 2nd \$40, 3rd \$30, 4th \$25, 5th \$15, 6th \$10

2457 **Vallence, D A & C M:** BENLEIGH CONDUCTOR LIAS (E.T) (A.I), 1803, 14/04/91, [MRW99], S: Rolling View Conductor (E.T), D: Benleigh G.M. Ladora (A.I) (E.T)

CLASS 267 - COW, 7 years old or over, (in milk), (born before 30/6/90). Prizes 1st \$50, 2nd \$40, 3rd \$30, 4th \$25, 5th \$15, 6th \$10

2458 **Rockleigh Stud Pty Ltd:** ROCKLEIGH SNOW DAISY (E.T), 214, 06/01/89, [NPU16], S: Top Acres Snow Pro, D: Edenridge Darlene

2459 **Brown, R C & S M:** KAMERUKA SARAJEVO 2ND (E.T) (A.I), 1447, 14/08/89, [KAM47], S: Top Acres Snow Pro (E.T) (U.S.A), D: Terra Nova Sarajevo (Can)

2460 **Brown, R C & S M:** SHERBROOKE DANCER HEIDI (A.I), 1549, 15/09/89, [BB326], S: Old Hickory Happy Dancer (U.S.A), D: Sherbrooke Hidel Heidi (A.I)

2461 **Rockleigh Stud Pty Ltd:** ROCKLEIGH DREAMTIME DARLENE (E.T), 255, 01/04/90, [NPU44], S: V.B. Great Martyr, D: Edenridge Darlene

CLASS 268 - BEST VESSEL (cow or heifer to be of good breed type).

Competition in this Class is limited to animals in milk or within 14 days of calving, entered in the Ordinary Classes. The judge may order the exhibits which are in milk to be milked dry before making his final awards. Prizes 1st \$50, 2nd \$40, 3rd \$30, 4th \$25, 5th \$15, 6th \$10

2435 **Trease, I H & J R:** TRESWAYNE ELEVATOR SARAJEVO 2 (E.T), 1266, 02/07/94, [IJT4030], S: R Hart Star Elevator (U.S.A), D: Treswayne Proud Sarajevo

2436 **Trease, I H & J R:** TRESWAYNE DOTSON GENEVA (E.T), 1265, 08/07/94, [IJT4029], S: K Top Acres Dotson (U.S.A), D: Sun-Made Emory Geneva (U.S.A)

2437 **Battaglia & M Fratantaro, S:** MEADOW VIEW BLEND LORRAINE (E.T), 1318, 28/07/94, [RMV152], S: Trout Run Distinct Blend (U.S.A), D: Johann Lovely Lola (U.S.A)

2439 **Govett, W F & J:** TANDARA LOLA 2 (E.T), 1349, 24/08/94, [GFW4420], S: V.B. Spices Sensation (U.S.A), D: Johann Lovely Lola (U.S.A)

2442 **Brown, R C & S M:** SHERBROOKE S.P. OLGA (A.I), 1065APP1, 10/12/88, [BB321], S: Top Acres Snow Pro (E.T) (U.S.A), D: Sherbrooke Hidel Olga (A.I)

2446 **Canobie Partnership:** RAPPERSWIL JASON'S PRINCESS (E.T), 2419, 23/08/93, [DLM1], S: Forest Lawn Jason (U.S.A), D: Rockleigh Princess

2447 **Govett, W F & J:** TANDARA SAPPHIRE, 872, 29/09/93, [GFW4362], S: Forest Lawn Tradition (U.S.A), D: Benleigh Dancer Sapphire

2448 **Rogers, J T & C D:** VALLEYVIEW PROUD GIRL (E.T), 1124, 01/10/93, [BAV19], S: Johann Proud Guardian (U.S.A), D: Valleyview Dina's Delight

2449 **Govett, W F & J:** POOLEY BRIDGE TRADITION SARAJEVO (E.T), 591, 01/07/92, [DEL1], S: Forest Lawn Tradition (U.S.A), D: Kameruka Proud Sarajevo

2451 **Brown, R C & S M:** SHERBROOKE IMPACT OLGA (A.I), 2073P, 11/09/92, [BB345], S: Kameruka Impact (E.T) (A.I), D: Sherbrooke Dancer Olga (A.I)

2453 **Rogers, J T & C D:** MEADOW VIEW PROUD NANDA (E.T), 608, 10/03/93, [RMV25], S: Johann Proud General (U.S.A), D: Dun Rovin Acres Nanda

2454 **Brown, R C & S M:** NOVA TJINX SARAJEVO (E.T) (A.I), 2241P, 31/03/93, [NBS5], S: Forest Lawn Tradition (E.T), D: Kameruka Sarajevo 2nd (E.T) (A.I)

2455 **Trease, I H & J R:** TRESWAYNE SNOWS GENERALESS (E.T), 672, 29/04/93, [IJT4011], S: Johann Proud General (U.S.A), D: Rockleigh Snow Drop

2456 **Rogers, J T & C D:** ROCKLEIGH WABASH ROSE (E.T), 296, 26/08/91, [NPU80], S: Rolling View Conductor (U.S.A), D: Terra Nova Wabash

2457 **Vallence, D A & C M:** BENLEIGH CONDUCTOR LIAS (E.T) (A.I), 1803, 14/04/91, [MRW99], S: Rolling View Conductor (E.T), D: Benleigh G.M. Ladora (A.I) (E.T)

2459 **Brown, R C & S M:** KAMERUKA SARAJEVO 2ND (E.T) (A.I), 1447, 14/08/89, [KAM47], S: Top Acres Snow Pro (E.T) (U.S.A), D: Terra Nova Sarajevo (Can)

2460 **Brown, R C & S M:** SHERBROOKE DANCER HEIDI (A.I), 1549, 15/09/89, [BB326], S: Old Hickory Happy Dancer (U.S.A), D: Sherbrooke Hidel Heidi (A.I)

2462 **Rockleigh Stud Pty Ltd**

2463 **Rockleigh Stud Pty Ltd**

(S464) - CHAMPION BROWN SWISS COW, 3 YEARS OLD OR OVER (In milk or dry) - Society's Sash and a cash prize presented by MURRAY GOULBURN CO-OPERATIVE CO. LIMITED. Prize \$100

(S465) - RESERVE CHAMPION BROWN SWISS COW - Society's Sash and a cash prize presented by MURRAY GOULBURN CO-OPERATIVE CO. LIMITED. Prize \$50

(S489) - **SUPREME EXHIBIT** - Society's Sash and Prize money presented by **BARRY BROWN & SONS**. Prize \$200

CHAMPION DAIRY COW

Cash prizes totalling \$2300 for competition amongst the Ayrshire, Brown Swiss, Guernsey, Holstein, Illawarra and Jersey breeds. See details at beginning of Dairy Breed Section.

CLASS 269 - NOVICE EXHIBITOR CLASS, COW OR HEIFER, any age. Entries in this class will only be accepted from Exhibitors never having won a first prize at a previous Royal Melbourne Show. Competition limited to animals entered in the Ordinary Classes. Prizes 1st \$50, 2nd \$40, 3rd \$30, 4th \$25, 5th \$15, 6th \$10

2422 **May, Miss C:** NOVA ROSE SARAJEVO (E.T) (A.I), 2675, 14/02/95, [NBS19], S: Johann Pete Rose (E.T), D: Kameruka Sarajevo 2nd (E.T) (A.I)

2424 **Brown, Miss E:** SHERBROOKE ADMIRATION SIGRID, 2719APP1, 25/02/95, [BB3102], S: Edenridge Angel Admiration, D: Sherbrooke Tradition Sigrid

2464 **Underhill, B A**

CLASS 270 - SIRE'S PROGENY GROUP, 3 Females, 3 years old and over, by the same sire, at least two of which must be owned by the one exhibitor. **THE NAME OF THE SIRE TO BE GIVEN ON THE ENTRY FORM.** Competition limited to animals entered in the Ordinary Classes.

2465 **Govett, W F & J:** GROUP BY FOREST LAWN TRADITION (U.S.A)

CLASS 271 - BREEDERS GROUP PRIZES, 3 females, 3 years old and over, bred and owned by the one exhibitor (i.e. name of the breeder, owner and exhibitor to be identical for each animal). Competition limited to animals entered in the Ordinary Classes.

2466 **Brown, R C & S M**

2467 **Rockleigh Stud Pty Ltd**

CLASS 272 - GROUP PRIZES - DAM AND DAUGHTER, or alternatively 2 daughters of the one dam, owned but not necessarily bred by the exhibitor. Competition limited to animals entered in the Ordinary Classes. **NOTE:** Only one combination of Cow and daughter and only one combination of daughters can compete.

2468 **Brown, R C & S M**

2469 **Brown, R C & S M**

2470 **Brown, R C & S M**

2471 **Govett, W F & J**

2472 **Rockleigh Stud Pty Ltd**

2473 **Rockleigh Stud Pty Ltd**

2474 **Rogers, J T & C D**

2475 **Rogers, J T & C D**

2476 **Trease, I H & J R**

2477 **Underhill, B A**

CLASS 273 - SIRE'S PROGENY GROUP, 1 Male and 2 Females or alternatively, 3 Females, under 3 years of age, by the same sire, at least two of which must be owned by the one exhibitor. **THE NAME OF THE SIRE TO BE GIVEN ON ENTRY FORM.** Competition limited to animals entered in the Ordinary Classes.

2478 **Rogers, J T & C D:** GROUP BY JOHANN PETE ROSE (U.S.A)

2479 **Rogers, J T & C D:** GROUP BY TROUT RUN DISTINCT BLEND (U.S.A)

BEST MAINTAINED BROWN SWISS TEAM

(S126) - Judging will take place from the opening of the Show, until the following Sunday, under the same scale of points as the Inter-Breeds Competition. There is no entry fee and all Brown Swiss Exhibitors' Teams will automatically compete for the prizes.

MOST SUCCESSFUL BROWN SWISS EXHIBITOR

(S127) - A special Society sash will be awarded to the most successful exhibitor.

Three points will be allotted for a first prize, two points for a second prize and one point for a third prize in each Ordinary Class. In the event of a tie 2 points will be allotted for a Championship Award and 1 point for a Reserve Championship Award.

DEXTER

Judging will be in catalogue order and will commence at 7.00 p.m. on Friday, 20th September in the VPC-WFI Ring, Meaklim Pavilion.

Cattle entered in this section must be registered in an approved Dexter Herd Book. For particulars of registration apply to the Secretary, Australasian Dexter Association Inc., C/- A.B.R.I., University of New England, Armidale, NSW, 2351.

Females recorded in the Appendices of an approved Dexter Herd Book will not be eligible to compete in this Section.

The Judge of Dexters will not penalise exhibits if they are dehorned.

Mr. R. SIMS has donated \$200 towards the prizemoney in classes 300 to 307.

CLASS 300 - HEIFER, born on or between 1/10/95 and 31/12/95 (over 9 months and not over 12 months). Prizes 1st \$20, 2nd \$10

2480 **Murley, K:** HOBBIT HILL EREBORS RUBY, 40385, 05/10/95, [KAMH027], S: Rangeview Bogart, D: Hobbit Hill Ereborgs Jewel

2481 **Kilner, N:** RANGEVIEW CHELSEA (A.I) (E.T), 40405, 16/11/95, [NLKH14], S: Palm Grove Curtis, D: A.A. Estella Marie

40 DAIRY CATTLE

2482 **Lubcke, D & B & R & B Sims:** THREE SPRINGS ELITA (A.I) (E.T), 40456, 23/11/95, [TSSH128], S: Dorthelyst Finalist (Den), D: Serene Clove

CLASS 301 - HEIFER, born on or between 1/4/95 and 30/9/95 (over 12 months and not over 18 months). Prizes 1st \$20, 2nd \$10

2483 **Kennedy, M T:** DOREEN CORUBA, 40411, 07/04/95, [MTDH003], S: Romarc Filander (A.I), D: Doreen Lomond Lass

2484 **Hill, J & L & S & G Mays:** THREE SPRINGS EMMA (A.I) (E.T), 40389, 03/05/95, [TSSH112], S: Bedford Romarc Rambler (Can), D: Cupid O'Briar Hill

2485 **Murley, K:** HOBBIT HILL SALVIA BOLGER, 30093, 12/08/95, [KAMH023], S: Rangeview Bogart, D: Hobbit Hill Princess Took

2486 **Lubcke, D & B & R & B Sims:** SWANFELS STEPHANIE (A.I) (E.T), 40442, 16/09/95, [JBRH013], S: Kingshill Gullasch, D: Windswept Acre Marie

CLASS 302 - COW OR HEIFER, born on or between 1/4/94 and 31/3/95 (over 18 months and not over 30 months). Prizes 1st \$20, 2nd \$10

2487 **Murley, K:** HOBBIT HILL DONNA OF DALE (A.I), 40252, 23/05/94, [KAMG015], S: Kingshill Gullasch, D: Hobbit Hill Lady Belladonna

CLASS 303 - COW OR HEIFER, born on or before 31/3/94 (over 30 months). Prizes 1st \$20, 2nd \$10

2488 **Murley, K:** HOBBIT HILL EREBORS JEWEL (E.T), 40182, 18/08/93, [KAMF007], S: Kalinda Angus, D: Praise Him Abigail

2489 **Murley, K:** HOBBIT HILL GOLDBERRY (E.T), 40183, 18/08/93, [KAMF008], S: Kalinda Angus, D: Praise Him Abigail

(S128) - CHAMPION DEXTER COW OR HEIFER - Society Sash and the **NICTON TROPHY**

CLASS 304 - BULL, born on or between 1/10/95 and 31/12/95 (over 9 months and not over 12 months). Prizes 1st \$20, 2nd \$10

No entries

CLASS 305 - BULL, born on or between 1/4/95 and 30/9/95 (over 12 months and not over 18 months). Prizes 1st \$20, 2nd \$10

2490 **Lubcke, D & B & R & B Sims:** SWANFELS MAJESTIC (A.I) (E.T), 80287, 01/05/95, [JBRH009], S: Kingshill Gullasch, D: Windswept Acre Marie

2491 **Clark, L & J O'Brien:** ELGIN PARK MONARCH (A.I) (E.T), 80279, 20/06/95, [EPSH018], S: Elgin Park Rex, D: Hobbit Hill Lady Belladonna

2492 **Murley, K:** HOBBIT HILL BRANDYBUCK, 80307, 14/09/95, [KAMH025], S: Rangeview Bogart, D: Hobbit Hill Goldberry

2493 **Murley, K:** HOBBIT HILL BILBO (A.I), 80310, 27/09/95, [KAMH026], S: Kingshill Gullasch, D: Hobbit Hill Lady Belladonna

CLASS 306 - BULL, born on or between 1/4/94 and 31/3/95 (over 18 months and not over 30 months). Prizes 1st \$20, 2nd \$10

2494 **Clark, L & J O'Brien:** ELGIN PARK MILO (A.I), 80261, 22/10/94, [EPSG013], S: Kingshill Gullasch, D: Windswept Acre Mae

2495 **Davidson, Miss L:** SOMERSET NICHOLAS (E.T), 80227, 14/11/94, [AGSG21], S: Saltaire Guinness, D: Somerset Alexandra

CLASS 307 - BULL, born on or between 1/10/92 and 31/3/94 (over 30 months and not over 48 months). Prizes 1st \$20, 2nd \$10

2496 **Kilner, N:** RANGEVIEW BOGART (E.T), 80156, 28/01/94, [NLKG06], S: Palm Grove Curtis, D: A.A. Estella Marie

(S129) - CHAMPION DEXTER BULL - Society Sash and trophy presented by **VACC INSURANCE**.

(S130) - SUPREME EXHIBIT - Special Sash and trophy presented by **VACC INSURANCE**.

BARRY BROWN & SONS YOUTH CLASSIC DAIRY CATTLE HANDLERS COMPETITION

Awards will be presented to the Handlers who best prepare an animal for the Show ring, attention being given to the manner in which it is brought before the judges.

Conditions of Entry and Judging

1. The Handler must have the written permission from the owner of the animal to be paraded. (Heifers must be entered in the Ordinary classes).
2. Each Handler will be assessed for Showmanship, Animal/Handlers relationship, preparation of animal, cleanliness of gear and suitability of animal.
3. A white shirt, white trousers and tie or approved breed uniform recognised by The Royal Agricultural Society of Victoria Limited must be worn by the Handler when parading his/her animal.
4. Judging will take place in the Bonlac ring at 9.30 a.m. on Sunday, 22nd September, 1996 (unless otherwise provided).
5. Ages of Handlers and Heifers will be calculated as of Sunday, 22nd September, 1996.

Entry Fee - Free

Entries close with Cattle Superintendent at 4.30 p.m. Friday, 20th September, 1996.

CLASS 1 - Handler 8 years & under - Heifer aged to 15 months.

CLASS 2 - Handler 9 - 14 years - Heifer aged to 15 months.

CLASS 3 - Handler 15 - 18 years - Heifer aged to 15 months.

CLASS 4 - Handler 19 - 21 years - Heifer aged to 15 months.

CLASS 5 - Handler 9 - 14 years - Heifer aged 15 - 24 months.

CLASS 6 - Handler 15 - 18 years - Heifer aged 15 - 24 months.

CLASS 7 - Handler 19 - 21 years - Heifer aged 15 - 24 months.

CHAMPION HANDLER - \$100 and Trophy presented by **BARRY BROWN & SONS**

RESERVE CHAMPION HANDLER - Trophy presented by **BARRY BROWN & SONS**

(The first and second placegetter in each class will be eligible to compete for the championship awards).

PRIZE MONEY

1st \$60, 2nd \$50, 3rd \$40, 4th \$30, 5th \$30, 6th \$25.

Every other participant \$10.

Prize Money presented by **BARRY BROWN & SONS**

EXHIBITORS

Ayrshire

- ASHE D J & T L BUNNY, TARAVALLE, RMB 2965
TORWOOD ROAD, VIA WARRAGUL VIC 3820:
1735, 1743, 1771, 1786, 1789, 1792, 1816, 1823,
1824, 1844
- CANOIE PARTNERSHIP, RMB 2210, LORENZ ROAD,
KATUNGA VIC 3640: 1742, 1745, 1763, 1765, 1774,
1781, 1799, 1803, 1822, 1840, 1845
- CHARD J D & A R, RMB 5110, TERANG VIC 3264:
1737, 1766, 1772, 1775, 1825, 1850
- DODD H, RMB 7520, OLD SALE ROAD, WESTBURY
VIC 3825: 1749, 1753, 1784, 1790, 1793, 1814
- GODDARD N R & D P, RMB 5020, AERODROME
ROAD, SALE VIC 3851: 1739, 1740, 1752, 1785,
1815
- HAYTER B & M, 1080 SILVERDALE ROAD, WEROMBI
NSW 2570: 1768
- HAYTER R & M & SONS, 1080 SILVERDALE ROAD,
WEROMBI NSW 2570: 1741, 1756, 1819, 1821,
1826, 1832, 1847
- HENDERSON J L C & J, CARRAKOORTE, RSD,
WARRNAMBOOL VIC 3281: 1734, 1751, 1754,
1773, 1795, 1812, 1818, 1827, 1828, 1838, 1841,
1848
- HYLAND M I & J R, RMB 4405, SHEPPARTON VIC
3631: 1744, 1759, 1782, 1783, 1788, 1791, 1798,
1802, 1813, 1839, 1842
- KING G R, RMB 1072, MIDLAND HIGHWAY,
STANHOPE VIC 3623: 1777, 1779, 1787, 1794,
1796, 1800, 1806, 1808 - 1810, 1817, 1820, 1849
- MALEBO PASTORAL COMPANY, 124 NARRANDERA
ROAD, WAGGA WAGGA NSW 2650: 1747, 1750,
1757, 1762, 1770, 1776, 1801, 1805, 1833 - 1835,
1851
- MAPLE FARMS, C/- WALMAR FARM, RMB 2010,
KATUNGA VIC 3640: 1778, 1780, 1829, 1836
- McCRAW S F & P M, GLEN AFTON, 210 HEADS
ROAD, YANNATHAN VIC 3981: 1736, 1755, 1758,
1760, 1769, 1852
- PATULLO W D, H J & M D, RMB 2010, KATUNGA VIC
3640: 1746, 1761, 1797, 1804, 1807, 1811, 1830,
1831, 1843
- PATZEL L, PO BOX 38, NOORAT VIC 3265: 1738
- STOKES MRS J, KOONINDERIE, 1947 MELBA
HIGHWAY, DIXONS CREEK VIC 3775: 1767
- TOMASETTI N E & MRS A P, PO BOX 64, DROUIN VIC
3818: 1748, 1764

Brown Swiss

- BATTAGLIA & M FRATANTARO S, RMB GR 405,
KENNEDYS CREEK VIC 3239: 2437
- BROWN MISS E, 20 BRITAIN STREET, LEURA NSW
2780: 2424
- BROWN R C & S M, 20 BRITAIN STREET, LEURA NSW
2780: 2410, 2414, 2423, 2425, 2427, 2442, 2451,
2454, 2459, 2460, 2466, 2468
- CANOIE PARTNERSHIP, RMB 2210, LORENZ ROAD,
KATUNGA VIC 3640: 2415, 2433, 2446
- GOVETT W F & J, TANDARA, RSD, DINGEE VIC 3571:
2416, 2418, 2439, 2447, 2449, 2465, 2471
- MAY MISS C, PO BOX 39, OURIMBAH NSW 2258:
2422
- OSMOND J, NICHOLS ROAD, DINGEE VIC 3571: 2445

- ROCKLEIGH STUD PTY LTD, PO BOX 142, BEGA
NSW 2550: 2409, 2413, 2421, 2431, 2434, 2440,
2443, 2450, 2452, 2458, 2461 - 2463, 2467, 2472
- ROGERS J T & C D, MEADOW VIEW, LANG LANG VIC
3984: 2411, 2419, 2428, 2430, 2432, 2438, 2441,
2448, 2453, 2456, 2474, 2475, 2478
- TREASE I H & J R, 195 DOLLAR ROAD, DUMBALK VIC
3956: 2412, 2429, 2435, 2436, 2455, 2476
- UNDERHILL B A, PO BOX 142, BEGA NSW 2550: 2417,
2420, 2426, 2444, 2464, 2477
- VALLANCE D A & C M, RMB 4452, NUMURKAH VIC
3636: 2457

Dexter

- CLARK L & J O'BRIEN, PO BOX 647, CARLTON
SOUTH VIC 3053: 2491, 2494
- DAVIDSON MISS L, RSD, BINGINWARRI VIC 3966:
2495
- HILL J & L & S & G MAYS, PO BOX 183, ROMSEY VIC
3434: 2484
- KENNEDY M T, POST OFFICE, DOREEN VIC 3754:
2483
- KILNER N, PO BOX 276, WOORI YALLOCK VIC 3139:
2481, 2496
- LUBCKE D & B & R & B SIMS, HAMILTON HIGHWAY,
INVERLEIGH VIC 3321: 2482, 2486, 2490
- MURLEY K, 30 MORDEN COURT, NUNAWADING VIC
3131: 2480, 2485, 2487 - 2489, 2492, 2493

Guernsey

- CLEGGETT L F & J M, BOX 130, LANGHORNE CREEK
SA 5255: 2065, 2073, 2085, 2086, 2088, 2101,
2103, 2104, 2109, 2115, 2123, 2134, 2136 - 2139,
2157, 2158, 2161, 2162, 2164
- CROSTHWAITE MISS C, PO BOX 2, MEENIYAN VIC
3956: 2062
- DICKSON P G & M A, RMB 342, MT WALLACE, VIA
BALLAN VIC 3342: 2056, 2061, 2066, 2071, 2083,
2092, 2095, 2108, 2117, 2126, 2130, 2140, 2141,
2159, 2166
- EVERETT K J, 879 THUNDERBOLTS WAY,
GLOUCESTER NSW 2422: 2052, 2132, 2142, 2152
- FROST L R & H D, FALLS ROAD, FISH CREEK VIC
3959: 2087
- GOOD TIMES SYNDICATE, C/- W J STEPHENS, RMB
1013, MOOROOPNA VIC 3629: 2077
- GRAY M, RMB 1250, KYABRAM VIC 3620: 2058, 2075,
2153
- MOON D & B, RMB 540, NANNEELLA VIC 3561: 2053,
2060, 2070, 2082, 2089, 2090, 2094, 2111, 2112,
2116, 2125, 2156, 2163, 2168, 2176
- MOYES MISS K M, RMB 3130, STEWART & DUNLOPS
ROAD, VIA BUFFALO VIC 3958: 2055, 2064, 2078,
2099, 2154, 2169
- NORRIS G & T, PO BOX 190, TONGALA VIC 3621:
2135
- RAY BROS, WELLINGTON PARK, RAYS LANE OAKS
ROAD, PICTON NSW 2571: 2067, 2079, 2133
- SEUREN L & F, FISH CREEK VIC 3959: 2057, 2063,
2091, 2093, 2097, 2107, 2129, 2143, 2170
- SHEA M & R, BOX 15, BACCHUS MARSH VIC 3340:
2051, 2080, 2081, 2096, 2110, 2119, 2120, 2144,
2145, 2172
- SHEA T, BOX 15, BACCHUS MARSH VIC 3340: 2050,
2105, 2121, 2146, 2147, 2155
- STEPHENS MRS P A, RMB 1013, MOOROOPNA VIC
3629: 2131

TROUTBECK E H, 1630 MICKLEHAM ROAD,
MICKLEHAM VIC 3063: 2114
TROUTBECK ESTATE OF H W R, 1630 MICKLEHAM
ROAD, MICKLEHAM VIC 3063: 2100
TROUTBECK G G, 1630 MICKLEHAM ROAD,
MICKLEHAM VIC 3063: 2102, 2128, 2148
WILKIE MISS J L, PO BOX 482, BACCHUS MARSH VIC
3340: 2048, 2049, 2054, 2059, 2068, 2069, 2072,
2074, 2076, 2084, 2098, 2106, 2113, 2118, 2122,
2124, 2127, 2149 - 2151, 2160, 2173 - 2175

Holstein

ANDERSON R K, RMB 4700, O'DONNELL ROAD,
ROCHESTER VIC 3561: 2205, 2349
ANDERSON R K & MISS S L MARTIN, RMB 4700,
O'DONNELL ROAD, ROCHESTER VIC 3561: 2196
ASHBURY HOLSTEINS, C/- A FISHER, 746 TIMBOON
COLAC ROAD, JANCOURT EAST VIC 3266: 2179,
2192, 2234, 2235, 2255, 2256, 2272, 2280, 2319,
2331, 2356, 2357, 2377, 2392, 2405
BAWDEN G C & C, 190 PARISH ROAD, IONA VIC
3815: 2183, 2195, 2237
BOYCE & SIMPSON, RMB 1745, TALLYGAROPNA
VIC 3634: 2275, 2276, 2358
BRAVINGTON R & C, RMB 2270, TOORA VIC 3962:
2285
BULN PARK HOLSTEINS, C/- D K STOLL, RMB 5885,
WARRAGUL VIC 3820: 2182, 2231, 2265, 2286,
2323, 2326, 2359, 2378, 2384, 2385, 2393
BYRON S, PO BOX 78, TONGALA VIC 3621: 2220
CAMPI MISS L, C/- NORCO, KEMP STREET,
KEMPSEY NSW 2440: 2199
CAMPI T E & M G, 405 - 409 HIGH STREET, ECHUCA
VIC 3564: 2226, 2251
COOTS T W, 505 FIVE MILE ROAD, PAKENHAM VIC
3810: 2216, 2284, 2292
DEE A F & C M, RSD 244, COHUNA VIC 3578: 2202,
2217, 2221, 2233, 2239, 2240, 2253, 2254, 2293,
2303, 2394
EASTERBROOK R K, RMB 2435, TATURA VIC 3616:
2317, 2351, 2360
EMMERSON D & S, PO BOX 377, DROUIN VIC 3818:
2497
FORBES J T & J I, MANSFIELD PARK, RSD NYORA
ROAD, POOWONG VIC 3988: 2197, 2353
GARDINER PTY LTD H T, V J & J H, THOMPSON
ROAD, CARRUM DOWNS VIC 3201: 2178, 2227,
2261, 2274, 2289, 2291, 2310, 2316, 2318, 2320,
2321, 2332, 2338, 2352, 2361, 2362, 2386
GOODFELLOW N, RMB 3185, MCEWAN ROAD,
KYABRAM VIC 3620: 2257, 2267, 2315, 2363
HARROWER J, BOX 75, COHUNA VIC 3568: 2224,
2225, 2260, 2264, 2282, 2306, 2333, 2345 - 2347,
2364, 2383, 2387, 2395
JESSOP B, BERMAGUI ROAD, COBARGO NSW 2550:
2187
KIRK MISS M, C/- D VALLENCE, PO BOX 78,
TONGALA VIC 3621: 2191
LEMMA V, RIVERVIEW PARK, RMB 1810 RIVER
ROAD, TOOLAMBA VIC 3614: 2222, 2236, 2246,
2247, 2294
LESLIE BROS, POOLEY BRIDGE, ARCADIA VIC 3613:
2180, 2181, 2295, 2301, 2312, 2322, 2335, 2365 -
2367, 2388, 2403
MACKIE A J & S D, FARMERS ROAD, MEENIYAN VIC
3956: 2212, 2214, 2243, 2252, 2273, 2339, 2368,
2404

MALCOLM MRS P, RMB 1415, TALLYGAROPNA VIC
3634: 2262, 2271, 2277, 2305, 2328, 2337, 2369,
2370, 2389, 2397
MALCOLM MRS P & P A & A M DURDEN, RMB 1415,
TALLYGAROPNA VIC 3634: 2206, 2324
MALCOLM MRS P & D, RMB 1415, TALLYGAROPNA
VIC 3634: 2341
MALCOLM MRS P & MISS K, RMB 1415,
TALLYGAROPNA VIC 3634: 2215
MARKS G T, JACKSONS TRACK, LABERTOUCHE VIC
3816: 2250, 2263, 2270, 2279, 2281, 2283, 2287,
2290, 2296, 2302, 2307, 2309, 2330, 2342, 2371,
2372, 2390, 2398, 2399, 2407
MASON F D & C G, RSD 4038, JERVOIS SA 5259:
2184, 2189, 2297, 2325, 2343, 2391, 2400
McGREGOR P J & MRS M K, BOX 263, PORT
MACDONNELL SA 5291: 2299, 2311
MILLER G R & K A, RMB 1665, TATURA VIC 3616:
2200, 2201, 2238
ORCHARD R, 2 BRANDY CREEK ROAD, WARRAGUL
VIC 3820: 2228, 2244, 2269, 2379, 2406
PARKER D & L, FOLEY ROAD, YANAKIE VIC 3960:
2336
PATTEN S W & V T, RYANNA, RMB 4115, MAFFRA VIC
3860: 2186, 2193
PERRETT R & H, 1230 BENA KONGWAK ROAD,
KONGWAK VIC 3950: 2258
PHILLIPS I A & T A, RMB 7521, MITIAMO ROAD,
ECHUCA VIC 3564: 2241
PROFOUND PTY LTD, RSD 2495, VIA KERANG VIC
3579: 2211, 2223, 2229
RAILTON J F, 81 GUTHRIE STREET, SHEPPARTON
VIC 3630: 2344, 2354, 2373
RUSSELL C D & S P, RMB 2460, NUMURKAH VIC
3636: 2185, 2198, 2266
SALESIAN COLLEGE, RUPERTSWOOD, SUNBURY
VIC 3429: 2203
SCOTT P J & A M, RMB 4370, COBDEN VIC 3266:
2207, 2259, 2355
TEMPLETON R B & J M, VIEWFORT, 620 FIVE MILE
ROAD, PAKENHAM VIC 3810: 2188, 2314, 2380
TREASE MS J, RMB 1145, STRATHMERTON VIC 3641:
2194, 2242, 2298, 2313, 2381, 2382, 2401
TRIMBY K E & M P, RMB 1645, TATURA VIC 3616:
2208 - 2210, 2232, 2245, 2340, 2348, 2374
TUI-GLEN HOLSTEINS, FALLS ROAD, FISH CREEK
VIC 3959: 2213, 2218, 2268, 2278, 2304, 2329,
2375
VALLENCE B A & M C, PO BOX 78, TONGALA VIC
3621: 2219, 2288, 2300, 2308, 2350, 2376, 2402
VALLENCE D A & C M, RMB 4452, NUMURKAH VIC
3636: 2248, 2249, 2327
WEEL MISS F, RMB 5940, TIMBOON VIC 3268: 2190
WHATMAN K B & S L A, RMB 2379, PARNELL ROAD,
COBRAM VIC 3644: 2334

Illawarra

FERGUSON A R & F E, RMB 1150, PUNT ROAD,
NORTH MURCHISON VIC 3610: 1730 - 1733

Jersey

ADAMS H & S, PO BOX 19, MERRIGUM VIC 3618:
1982
ANDERSON MS D, RMB 9505, WESTERNPORT ROAD,
RIPPLEBROOK VIC 3818: 1902

44 DAIRY CATTLE

ANDERSON D J & S M, RMB 9505, WESTERNPORT ROAD, RIPPLEBROOK VIC 3818: 1860, 1877, 1936, 1969, 1999

ANDERSON F W, C/- 800 SEVEN MILE ROAD, NAR NAR GOON VIC 3812: 1868, 1901, 1932

ANDERSON I R, 800 SEVEN MILE ROAD, NAR NAR GOON VIC 3812: 1863, 1894, 1908, 1937, 1942, 1965, 2000

ANDERSON L C & J R, RMB 9060, ATHLONE VIC 3818: 1857, 1867, 1871, 1872, 1897, 1935, 1940, 1997, 2036, 2044

ANDERSON R & K, 810 SEVEN MILE ROAD, NAR NAR GOON VIC 3812: 1854, 1862, 1870, 1887, 1888, 1895, 1907, 1914, 1951, 1958, 1973, 2001, 2002, 2028, 2047

ASKEW MISS C L, DENISON, RMB 5260, VIA HEYFIELD VIC 3858: 1866, 1934

ASKEW K & I, DENISON, RMB 5260, VIA HEYFIELD VIC 3858: 1853, 1858, 1864, 1881, 1892, 1898, 1910, 1920, 1925, 1939, 1949, 1953, 1959, 1978, 1984, 1993, 2003 - 2005, 2029, 2037, 2046

BURGMANN L, LANGE ROAD, YAHL SA 5291: 1884, 1917, 1945, 1966, 1992, 2006

CARSON J H & G L, RMB 4265, IRREWILLIPE VIC 3249: 1909, 1923, 1930, 1947, 1974, 1986, 1991, 2030

FERGUSON A R & F E, RMB 1150, PUNT ROAD, NORTH MURCHISON VIC 3610: 1855, 1861, 1874, 1878, 1883, 1886, 1896, 1915, 1916, 1933, 1948, 1954, 1960, 1968, 1970, 2008, 2009, 2027, 2031, 2038, 2043

IRVINE C & S, RMB 6265, TIMBOON VIC 3268: 1906, 1944, 1952, 1957, 1979, 1980, 1983, 2010, 2026, 2032

KUHNE K & P, RSD, LEONGATHA SOUTH VIC 3953: 1913, 1975, 1994, 1995, 1998, 2011 - 2013, 2024, 2033, 2039

LAWSON R G & G A, RMB 5030, LEONGATHA VIC 3953: 1919, 1922, 1924, 1943, 1955, 1956, 1976, 1977, 1985, 1996, 2014, 2025, 2034, 2040, 2041, 2045

McKENZIE A F, RMB 5470, TIMBOON VIC 3268: 1911, 1971, 1981, 2015

McKENZIE C & P, RMB 5470, TIMBOON VIC 3268: 1950

NETTLETON R G, RMB 4055, SEYMOUR VIC 3660: 1880

PERRETT R & J, 1230 BENA-KONGWAK ROAD, KONGWAK VIC 3951: 1893, 1967

ROBERTS MRS C, 970 SEVEN MILE ROAD, NAR NAR GOON VIC 3812: 1876

ROBERTSON G & D L, RMB 1492, COBDEN VIC 3266: 1856, 1865, 1889, 1928, 1990

RODAUGHAN A C & E N, RMB 4660, DENISON VIC 3858: 1875, 1963, 2021

RUNDLE R J & SONS, RMB 1350, AYRFORD ROAD, TERANG VIC 3264: 1905, 1918, 1941, 1962, 2016, 2017, 2022

SALWAY C R & SON, GLENCRAIG, COBARGO NSW 2550: 1869, 1885, 1903, 1904, 1926, 1929, 1931, 1961, 1972, 2018, 2042

WALLACE C J & M B, O'MEARA'S ROAD SOUTH, POOWONG NORTH VIC 3988: 1882, 1899, 1912, 1921, 2019

WALLACE L, 40 OGILVY'S ROAD, POOWONG VIC 3988: 1873, 1890, 1938

WATERS J L, E E & G M, RMB 993, DENILIKUIN NSW 2710: 1900, 1927, 1946, 1964, 1987 - 1989, 2035

WILLISON D & M, RSD R336, NOLANS ROAD, NAPOLEONS VIC 3352: 1859, 1879, 1891

BONLAC FOODS LIMITED

Quality from cow to consumer

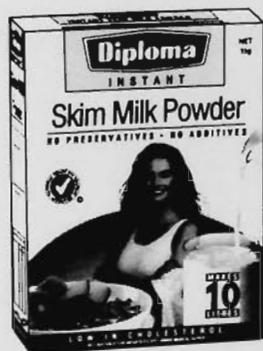

BONLAC

FOODS

Corporate Office: 566 St Kilda Road, Melbourne 3004 Tel: (03) 270 0922 Fax: (03) 270 0911

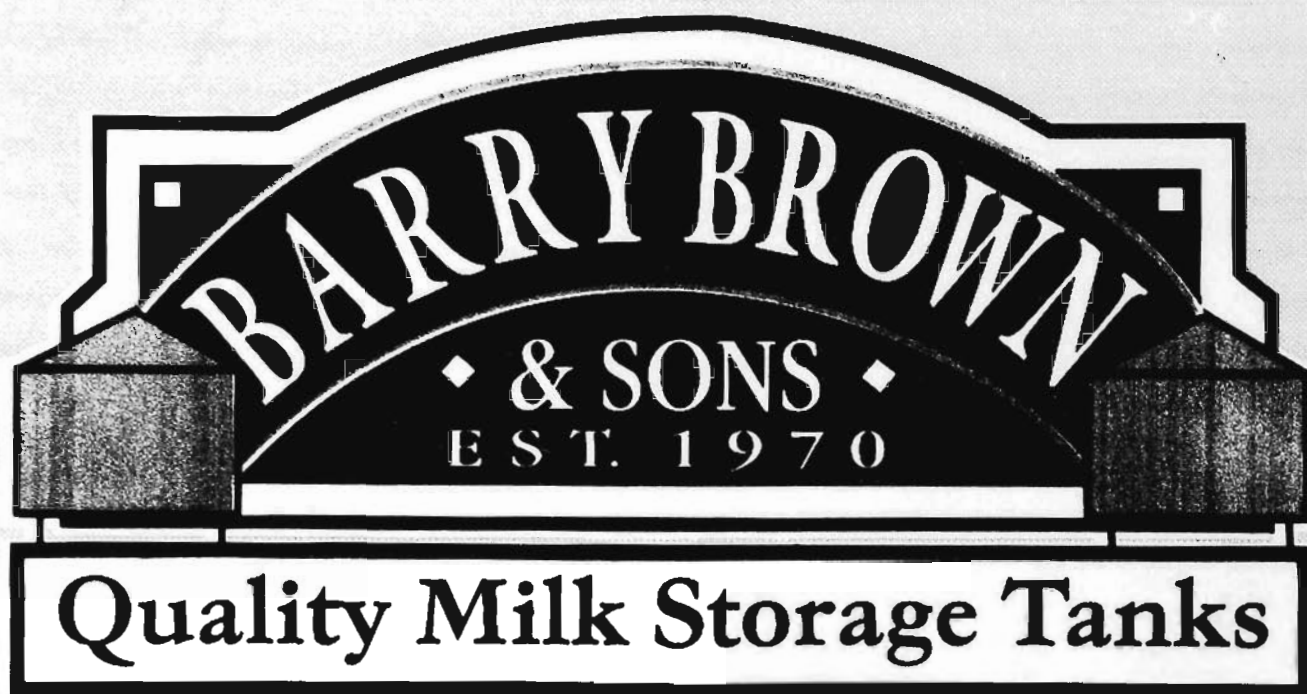

- **Low Maintenance**
- **Energy efficient for dramatic cost savings**
- **Faster cooling through chilled water jacket**
- **Rugged, durable construction for a long life**
 - **100 % stainless steel construction**
 - **Service back-up second to none**
 - **Australia wide distributor network**

227 PRINCES HIGHWAY HALLAM VIC 3803
PO BOX 52 HALLAM VIC 3803

(03) 9703 1588

(03) 9703 1788

\$7.00



Royal Melbourne Show

September 19-29, 1996

CATALOGUE SHEEP, GOATS, ALPACA MEDULLATED FIBRES – FEATURE



HAMPSHIRE DOWN – FEATURE BREED

THE ROYAL AGRICULTURAL SOCIETY OF VICTORIA LIMITED

A.C.N. 006 728 785

Financing Better Farm Businesses

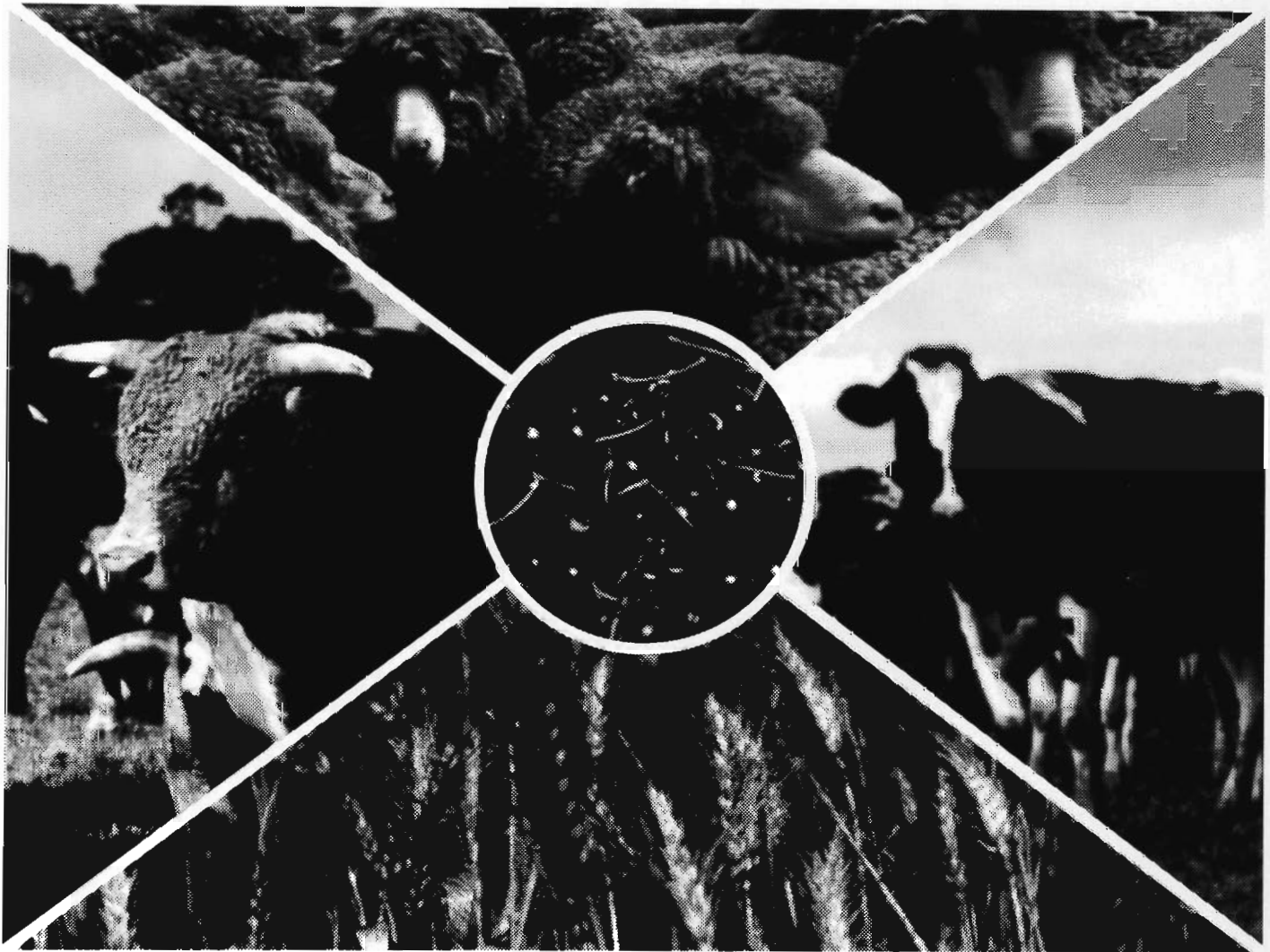

Take advantage of the Corporation's services and understanding of agriculture and allow them to put in place a competitive financial package to suit your individual circumstances.

**RURAL FINANCE
CORPORATION** 
OF VICTORIA

Offices are located at Melbourne, Horsham, Shepparton, Swan Hill,
Traralgon, Warrnambool and Mildura.

The Royal Agricultural Society of Victoria Limited

ACN 006 728 785

Melbourne Showgrounds, Ascot Vale, 3032 Tel: (03) 9281 7444 Fax: (03) 9376 2973

LIST OF OFFICE BEARERS, 1995 - 1996

(as at 20/8/96)

PATRON-IN-CHIEF

His Excellency, The Honorable Sir William Deane, AC, KBE
Governor-General of the Commonwealth of Australia

PATRON

His Excellency, The Honorable Richard E. McGarvie, QC, AC
Governor of Victoria

BOARD OF DIRECTORS

(CH) J.K. Buchanan, AM	Ms. E.M.B. Nattrass
I.I. Bucknall	P.M. Payne, FCA
J.M. Burston	R. Potter
W.J. Forrest	J.H. Seymour
C.J. Fox	A.J. Watson

PRESIDENT

J.K. Buchanan, AM

COUNCIL

- (LC)W.A. Angliss, 28 Bellevue Drive, Port Macquarie, 2444
(T) The Hon. Tom Austin, 199 George Street, East Melbourne, 3002
R.T. Balderstone, CMG, MC, 5 Lockington Crescent, Point Lonsdale, 3225
J. Balfour Brown, "Two Creeks", Sheffield Road, South Montrose, 3765
W.R.R. Beggs, AM, "Buln Gherin", Beaufort, 3373
A.C. Bott, "Naranghi", Yarrowonga, 3730
(LC)J.K. Buchanan, AM, "Gleneira", Boneo Road, Flinders, 3929
I.I. Bucknall, "Yaralla", R M B 1073, Maryborough, 3465
(LC)J.M. Burston, "East Mount Ada", R M B 5530, Benalla, 3672
R.M. Butler, "Meadow Banks", Newstead, 3462
(LC)Sir Rupert Clarke, Bart., MBE, 22nd Floor, 500 Bourke Street, Melbourne, 3000
Mrs S.C. Crooke, R M B 1169, Gundowring via Wodonga, 3690
B.M. Crotty, Colourcraft Printing Pty. Ltd., 7 Fiveways Boulevard, Keysborough, 3173
(LC)W.D. Crowley, QPM, 98 Hayrick Lane, Mooroolbark, 3138
E. Drinkwater, P O Box 42, Berwick, 3806
N.A. Edwards, APM, "Shalimar", PO Box 981, Echuca, 3564
K.A. Finnin, 2/27 Cheviot Road, Mt Waverley, 3149
(VP)W.J. Forrest, PO Box 301, Hawthorn, 3122
(VP)C.J. Fox, 10 Shoubra Drive, Highton, 3216
(LC)C.B. Gardiner, Lambert Street, Tongala, 3621
(TL)J.M. Gardiner, 15 Piper Street, Yarrowonga, 3730
(LC)R.B. Gerrand, MBE, P O Box 31, Sale, 3850
(LC)A. Gibson, 19 Adelaide Street, Armadale, 3143
(L) W. McL. Greaves, 6 George Street, Bunyip, 3815
R.F. Haselgrove, "Beneden" P O Box 2999, Merbein, 3505
(LC)J.G.W. Head, OAM, "Grenada Park", Mangalore West, 3663
W.H. Hill, R M B 2330, Benalla, 3673
(LC)G. Howell, 4/23 Asquith Street, Kew, 3101
(LC)C.R. Kelly, "Barwidgee", Caramut, 3274
(LC)J.W. Kelly, "Eulo", Caramut, 3274
(LC)R.B. Langdon, "Roslyn", Campania, 7026
L.R. Latta, R M B 8862, Warrnambool, 3280
Mrs E.R. Lithgow, "Flowerfield", Coldstream, 3770
C.R. Lyons, "Dundas Park", Vasey, 3407
M.T. Marriott, "Tatong Estate", R M B 4280, Benalla, 3672
The Hon. Bill McGrath, MLA, 166 Wellington Parade, East Melbourne, 3002
I.K. Morton, AM, 53 St Kinnord Street, Essendon, 3040
(LC)C.O. Moore, "Weerangourt", R S D, 7425, Hamilton, 3300
Ms. E.M.B. Nattrass, C/- Arts Victoria, 2 Kavanagh Street, Southbank, 3004
(LC)L.G.C. Nicholas, "Cooring Yering", Lilydale, 3140
(VP)R. Potter, "Wooriwest", RMB 9700, Caramut, 3274
(LC)J.W. Rae, OAM, "Granite Grove", 124 A'Beckett Road, Narre Warren North, 3804
J.S.A. Robb, 7 Phillip Avenue, Ballarat, 3350
P.J.B. Ronald, "Koo-man-goo-nong", Pakenham, 3810
I.McC. Rough, "Dundonald", Hussey's Lane, South Warrandyte, 3134
J. Russell, Chesney Hills, P O Box 414, Benalla, 3672
J.H. Seymour, 19 Stanhope Grove, Camberwell, 3124
G.J. Sheppard, 16 Elm Street, Surrey Hills, 3127
(TLC)G.R. Starritt, AM, OBE, "Kelso Park", R M B 2330, Tatura, 3616
I.McK. Starritt, 2660 Perricoota Road, Womboota 2731
A.W. St.Clair, 66 Bellair Street, Kensington, 3131
(LC)F.R.I. Stephens, "Vermont", R M B 1154, Benalla, 3672
K.W. Urquhart, R M B 5215, Hexham, 3273
R.G. Walker, OAM, "Pleasant Park", Goroke, 3412
A.J. Watson, 46 McCaskell Street, Numurkah, 3636
(LC)The Hon. Vernon Wilcox, CBE, QC, 19 Dryden Street, Canterbury, 3126
(TLC)G.P.H. Wilson, CMG, "Wilson House", P O Box 62, Berwick, 3806

LEGEND: (T) denotes Trustee
(VP) denotes Vice-President
(LC) denotes Life Councillor
(CH) denotes Chairman of Board

CHIEF EXECUTIVE

Peter Payne FCA, Royal Showgrounds, Epsom Road, Ascot Vale, 3032

COMPANY SECRETARY

Roger J Membrey, CPA, FCIS, FCIM, Royal Showgrounds, Epsom Road, Ascot Vale, 3032

JUDGES APPOINTMENTS

Lincoln and English Leicester	Mr I J Morrish, Bardia, RSD, Blampied, Vic, 3364
English Leicester Associate Judge	Miss Elaine Shirley, Coach & Livestock Department, The Colonial Williamsburg Foundation, PO Box 1776, Williamsburg, Virginia 23187/1776, USA
Border Leicester and Cheviot	Mr I I Cameron, Sounwell Park, Narromine, NSW, 2821
Ryeland and Southdown	Mr O Badcock, "Fairbank, PO Box 16, Hagley, Tas, 7292
Dorset Horn, Dorset Down and Shropshire	Mrs M Stevens, RSD 474, Willaura, Vic, 3291
Hampshire Down and Suffolk	Mr J Heggemeier, 171 South 200 West, Burley, Idaho, USA 83318
Poll Dorset	Mr J Prentice, Kurrajong, Arianah Park, NSW, 2665
Texel and Romney	Mr J Gubbins, Coolana, Chatsworth, RMB 540, Willaura, Vic, 3379
White Suffolk and South Suffolk	Mr G B Gale, Galaxy Park, Montaro South, SA, 5254
Medullated Fibres	Mr W Clarkson, Weedons-Ross Road, West Melton, No. 6 RD, Christchurch, New Zealand
Medullated Fibres Feature Production Class	
Carcass Evaluation	Mr Michael Golby, RMB 2396, Mt Richmond, Via Portland, Vic, 3305
Fleece Evaluation	Mr Keith Houston, 1105 Murradoc Road, St Leonards, Vic, 3223
Medullated Fibres Feature Fleece Competition	Mr Scott Dowling, PO Box 74, McLarenvale, SA, 5171
Corriedale and Merino	Mr David Lowing, Karmala, Willaura, Vic, 3379
Black and Coloured Alpaca	Mr R Davis, RMB N614, Ballarat, Vic, 3350
Angora	Mr D Bishop, Yarrabin Road, Mudgee, NSW, 2850
Dairy Goat	Mr K J Slatter, PO Box 487, Heathcote, Vic, 3523
Boer Goat	Mrs Gloria Baird, Lot 6, St Marys Road, Bershire, NSW, 2765
	Mr D Bishop, Yarrabin Road, Mudgee, NSW, 2850
British Breed Interbreed	
Short Wool	Mr J Heggemeier, 171 South 200 West, Burley, Idaho, USA 83318
Long Wool	Mr W Clarkson, Weedons-Ross Road, West Melton, No 6 RD, Christchurch, New Zealand

STEWARD APPOINTMENTS

Interbreed

Chief Steward

Mr P Johns 5 Janlor Drive WARRNAMBOOL VIC 3280
Mr D Wilkinson "Warrumyea" WANGOOM VIC 3279

Apprentices

Miss D Wilkinson 71 Duke Street RICHMOND VIC 3121
Mr A Donnan RMB 225 WOOMELANG VIC 3485
Mr Andrew McClelland PO Box 4 SEA LAKE VIC 3533

Lincoln & English Leicester

Miss S Christie "Airlie" BYADUK VIC 3301
Mr J Christie Jnr 'Aird' BYADUK VIC 3301
Mr B Sullivan 'Tranquility' WOODEND VIC 3442
Mr D Wilkinson "Warrumyea" WANGOOM VIC 3279

Border Leicester & Cheviot

Mr Alan McClelland Box 4 SEA LAKE VIC 3533
Mr R J Papworth 39 Regent Street MOAMA NSW 2739
Mrs J Perry PO Box 12 CARISBROOK VIC 3464
Mr Andrew McClelland PO Box 4 SEA LAKE VIC 3533

Dorset Horn, Dorset Down & Shropshire

Mr R Love 'Jumbuck Park' RMB 2083 VIOLET TOWN VIC 3669
Mr Don McKinnon 11 McLachlan Street KANGAROO FLAT VIC 3555
Tintern CEGGS C/- Eleanor Davis 23 Byrne Road
BAYSWATER NORTH VIC 3153

Ryeland & Southdown

Mr L Walter 38 McMillan Street HAMILTON VIC 3300
Mr S Mactier 20 Thompson Street TATURA VIC 3616
Mr B Minns 8 Hanlon Street TATURA VIC 3616
Miss A Wright 6 Milan Street WANTIRNA VIC 3152

Texel & Romney

Mr B King Box 50 COBDEN VIC 3266
Mr S Gerrand PO Box 31 SALE VIC 3850
Mr L Cunningham 116 Kenny Street HAMILTON VIC 3300

Drysdale & Carpetmaster

Miss S Freeman Lot 4 Gruyere Road GRUYERE VIC 3770
Mr J Kilpatrick 1 Murdoch Street HOPPERS CROSSING VIC 3029
Miss J Reynolds 4 McClure Court NORTH BAYSWATER VIC 3153
Miss A Wright 6 Milan Street WANTIRNA VIC 3152
Tintern CEGGS C/- Eleanor Davis 23 Byrne Road
BAYSWATER NORTH VIC 3153

Poll Dorset

Chief Steward

Mr G B Starritt 'Kelso Park' RMB 2330 TATURA VIC 3616
Mr I K Beddison Dulverton Downs RMB 3746 HORSHAM VIC 3401
Mr R Harris Department of Agriculture RUTHERGLEN VIC 3685
Mr M F Herman Yarra Grange COLDSTREAM VIC 3770
Mr R E Knight Moonbenna RMB 1170 MEREDITH VIC 3333
Mr P J Mactier Box 30 TATURA VIC 3616
Mr P Weston Box 75B GPO MELBOURNE VIC 3000

Corriedale & Merino

Mr P Carroll 'Grandview' ROMSEY VIC 3434

Hampshire Down & Suffolk

Chief Steward

Miss K Bowman 1135 Maroondah Highway BOX HILL VIC 3128
Mr L Cunningham 116 Kenny Street HAMILTON VIC 3300
Mr J Gerrand PO Box 31 SALE VIC 3850
Mr B King Box 50 COBDEN VIC 3266
Tintern CEGGS C/- Eleanor Davis 23 Byrne Road BAYSWATER NORTH VIC 3153

White Suffolk

Chief Steward

Mr Jan Gray Averley STONEHAVEN VIC 3221
Mr B Lang Box 212 OBERON NSW 2787
Mr R E Sonogan 48 Gap Road RIDDLES CREEK VIC 3431
Miss E Sonogan 48 Gap Road RIDDLES CREEK VIC 3431
Miss A Wright 6 Milan Street WANTIRNA VIC 3152

Alpaca

Chief Steward

Mr B Plunket 84 Margaret Street RESEARCH VIC 3095
Mr T Cantwell 113-115 A'Beckett Road NARRE WARREN NORTH VIC 3804
Mr K Hull Lot 1 Swales Road MACCLESFIELD VIC 3782
Mr C Pittard McIlroys Quarry RMB 3988 DROMANA VIC 3936
Mrs P Hull Lot 1 Swales Road MACCLESFIELD VIC 3782
Ms J McDavitt PO Box 330 MAFFRA VIC 3860
Ms Lyla Fisher PO Box 982 CRANBOURNE VIC 3977
Mr Alex Stevenson RMB 3290 Romsey Road HESKET VIC 3442
Mr Benoit Ernst PO Box 509 BUNNINYONG VIC 3357
Mr W Beer RMB 7182 ECHUCA VIC 3564

Angora Goat

Miss R Liddy 138 Baillie Street HORSHAM VIC 3400
Mr C Mackay 835 Mickleham Road GREENVALE VIC
3059
Mr J Roger RMB 1210 (1600 Princes Highway) MORIAC
VIC 3240

Black & Coloured

Mr P Rodaughan Mingga Macgregor Road BEVERIDGE
VIC 3753
Mr D Haywood Torquay Road MT DUNEED VIC 3216
Mr R Sherwood Aylesbury Park WEDDERBURN VIC 3518

Dairy Goat**Chief Steward**

Mr L McCallum RSD Pettavel Road FRESHWATER CREEK
VIC 3216
Miss K Peck C/- 44 Hawker Street AIRPORT WEST VIC
3042
Miss C Peck C/- 44 Hawker Street AIRPORT WEST VIC
3042
Miss A Peck C/- 44 Hawker Street AIRPORT WEST VIC
3042
Miss Y Douglas C/- 44 Hawkers Street AIRPORT WEST
VIC 3042
Mr K Douglas 50-66 Mackelroy Road PLENTY VIC 3090
Mr K LePoidevin RMB 3862 DAYLESFORD VIC 3461
Mr P Little 34 Broomfield Road HAWTHORN VIC 3122
Mr K D Chandler C/- School of Agriculture
La Trobe University BUNDOORA VIC 3083

Milk Tester**Boer Goats**

Mr B Anderson RMB 4554 NEWRY VIC 3859
Mr C Parsons 15 Kingsway Drive NERANG QLD 4211
Mr M Doak C/- B Anderson RMB 4554 NEWRY VIC
3859
Mr G Pfitzner 1600 Princes Highway RMB MORIAC VIC
3240
Mr M Jorgensen RMB 5345 Hulegate Via GOSFORD NSW
2250
Mr D Russell C/- B Anderson RMB 4554 NEWRY VIC
3859

EMERGENCY INFORMATION

Medical Panel

Dr. A Edwards
Dr. John McCorkell
Dr. C. Thomas

Casualty

Under Hunter Stand at end near
results board
Hours: 8 a.m. - finish of arena events.
Ext. 509

St. John Ambulance -

Eastern End of A.G. Hunter Stand
Hours 9 a.m. - show closes. Ext 501

Outside these hours - Ambulance 000

Veterinary Panel

Dr. C.R. Basset
Dr. C.B. Blackwood
Dr. L.R. Coghlan
Dr. R.C. Cust
Dr. L.C. Johnson
Dr. H.J. Wirth A.M.

(The panel is supplemented from time to
time by assistants of these veterinarians).

Obtain assistance by contacting the Cattle Superintendent (near No.3 Gate) (Ext. 548 or 9281 7548) or Ringmaster (Ext. 538 or 9281 7538)

Hours: 8 a.m. - 9 p.m. Saturday 14th September - Sunday 29th September.
A representative of the panel will be on call outside these hours.
For **URGENT** cases out of hours, contact the Grounds Office,
Administration Building who will contact the on-call veterinarian.

Please Note:

1. Exhibitors are required to pay accounts issued by members of the panel. The service provided and the fee are matters for negotiation between the exhibitor and the veterinarian concerned. The Royal Agricultural Society of Victoria Limited will not act as an arbitrator.
2. Due to limited resources, major surgery cannot be carried out on the Showgrounds so that duty veterinarians can only provide first aid and treat medical conditions which do not require surgery.

Fire Brigade: Near Main Gate. Ext. 505 all hours or nearest
Break-Glass Alarm.

Police: Smith Street
Show hours Ext. 500. Out of hours 000

If unable to obtain assistance, ring Ext. 416 or 514 or 9281 7416 for all natures of emergency.

We are the One in Stud Stock



MELBOURNE
Tel (03) 9645 9111
Andrew K. Sloan
Stud Stock Specialist -
Auctioneer
AH: (052) 290 377
Mobile 018 522 204



ALBURY/WODONGA
Tel (060) 211 044
Kevin Norris
Stud Stock Specialist -
Auctioneer
AH: (060) 211 190
Mobile: 0419 482 151

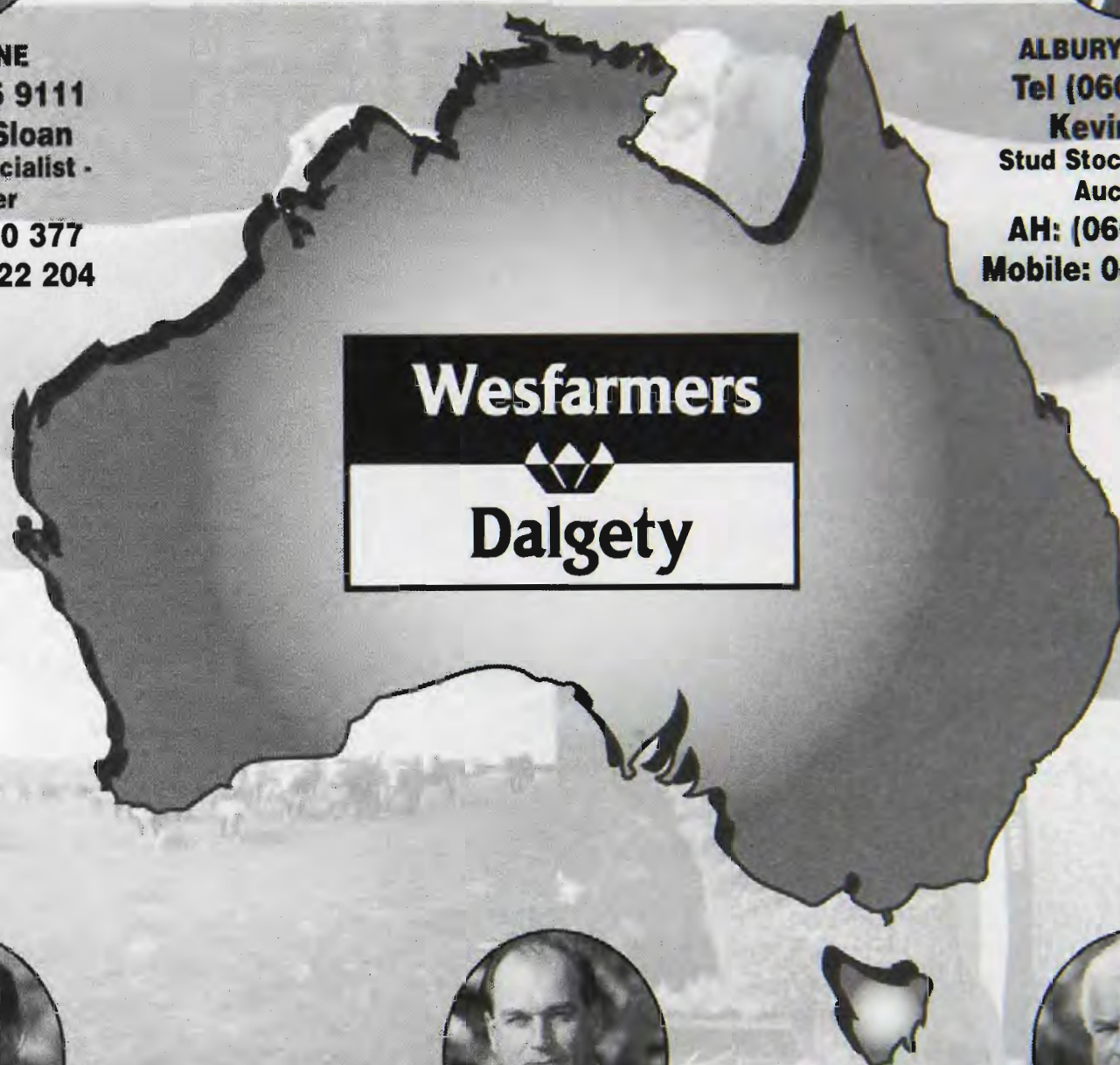

WAGGA WAGGA
Tel (069) 211 121
Stuart Hodgson
Merino Specialist
AH: (069) 313 015
Mobile: 015 265 227



ALBURY/WODONGA
Tel (060) 211 044
Edward D. Cox
Stud Stock Specialist - Auctioneer
AH: (060) 412 997
Mobile: 018 578 698



MELBOURNE
Tel (03) 9645 9111
Ray Attwell
Stud Stock Specialist
AH: (03) 9718 2059
Mobile: 018 536 136

NEW SOUTH WALES

James Walters 018 667 659
John Fryer 018 273 640
John Dundon 018 636 439

SOUTH AUSTRALIA

Malcolm Scroop 018 838 363
Graham Buttery 018 806 168

WESTERN AUSTRALIA

John Wirth 018 951 522

QUEENSLAND

Peter Brazier 018 790 309
Garth Hughes 018 746 285
Brian Fanning 079 276 188

THE ROYAL AGRICULTURAL SOCIETY OF VICTORIA LIMITED

expresses its appreciation to the following firms and persons for their
generous support of the Sheep/Goat/Alpaca Sections

ALEXANDER WATT & CO PTY LTD
ALLFLEX AUSTRALIA PTY LTD
ALPACA CO-OPERATIVE LTD
AMITY GREEN ALPACAS
AUSSIE WOOL QUILTS
AUSTRALIAN ALPACA PTY LTD
AUSTRALIAN CARPET WOOLS PTY LTD
AUSTRALIAN DORSET HORN ASSOCIATION
AUSTRALIAN DRYSDALE SHEEP BREEDERS
ASSOCIATION
AUSTRALIAN HAMPSHIRE DOWNS
BREEDERS' ASSOCIATION
AUSTRALIAN POLL DORSET ASSOCIATION
INC
AUSTRALIAN ROMNEY ASSOCIATION
AUSTRALIAN SOCIETY OF BREEDERS OF
BRITISH SHEEP (VIC BRANCH)
AUSTRALIAN WHITE SUFFOLK ASSOC
MR T S AUSTIN & MEMBERS OF THE
AUSTRALIAN DORSET HORN BREEDERS
ASSOCIATION
BETHONGABEL ALPACAS
L J B & E BINNS
BURRANDOOL HAMPSHIRE DOWN STUD
FAMILY OF THE LATE JOHN BUTLER
CAPALBA PARK ALPACAS
CHEVIOT SHEEPBREEDERS ASSOC
THE LATE J J CHRISTIE
COPRICE FEEDS
DAIRY GOAT SOCIETY OF AUSTRALIA
(VIC BRANCH)
THE LATE W J DAWKINS OBE
FAMILY OF THE LATE ALLEN E DAY
ERNST & YOUNG CHARTERED ACCOUNTANTS
T & J GAIN
GODFREY HIRST WOOLS PTY LTD
LATE J F GUTHRIE
R E HARRIS
FAMILY OF THE LATE E HAYES
LATE DR A R HAYWOOD
M C HERD PTY LTD
P H & J R JOHNS
T H KELSALL & SON
SIR KENNETH & LADY LUKE MEMORIAL
AWARD

BRUCE KING
KINGSTON PARK ALPACAS
MARIAH HILL ALPACAS
LATE MR D S MACGREGOR MBE
LATE MR T R McCLELLAND
MR IAN McINTOSH
F & RN McNABB, AMPOL DISTRIBUTOR, RIVERINA
LATE MRS ELIZABETH MANTON
W S MARTIN & SONS
THE ESTATE OF JUDITH MAYES
MERUNGLE ALPACAS
MILDARA
MIRNOO PARTNERS
MOHAIR AUSTRALIA LTD
MORELLA/TANJIL STUDS
NORMAN ALPACAS
LATE CAPT. A E T PAYNE
LATE T E N PAYNE
MR & MRS PEDDIE
PENGELLY ALPACA STUD
E S & L J PERRY
PFIZER ANIMAL HEALTH
PINJARRA ALPACAS
D & R PIPKORN
MISS LORNA PORTER
PURRUMBETE ALPACAS
SHANBROOKE PARK ALPACAS
RICHARD SHIPP & SONS
SHROPSHIRE BREEDERS ASSOC OF VIC
MR & MRS R SPEIRS
G STARRITT & SONS
STRONG WOOL BREEDERS ASSOCIATION
SUFFOLK SHEEP BREEDERS ASSOC OF VIC
LATE MR A TAYLOR
MR FRANK A THEBRIDGE
THRIVE-AG
TRULEEN DOWNS ALPACA STUD
TUKIDALE SOCIETY OF AUSTRALIA
VIC DORSET HORN BREEDERS ASSOCIATION
VIC SOUTH SUFFOLK SOCIETY
LATE D WADELTON
RICHARD WEAR & FAMILY
D & D D WILKINSON
MR HOWARD YELLAND

SHEEP SECTION

CONDITIONS OF EXHIBITION AND ENTRY

101. The General Regulations appearing in this Schedule form part of the conditions of entry. In the event of any inconsistency between the General Regulations and these conditions, the General Regulations shall prevail to the extent of the inconsistency unless the General Regulations provide otherwise.

102. ENTRIES CLOSE AND MUST BE RECEIVED BY THE COMPANY AT THE ADMINISTRATIVE BUILDING AT THE ROYAL SHOW GROUNDS, EPSOM ROAD, ASCOT VALE, 3032, BY NOT LATER THAN 4.30pm ON WEDNESDAY 31ST JULY, 1996. WHETHER SUCH ENTRIES ARE DELIVERED IN PERSON OR BY POST. ALL ENTRIES MUST BE ACCOMPANIED BY THE APPLICABLE FEE, WHICH IS:-

\$15.00 PER ENTRY IN EACH CLASS FOR MEMBERS OF THE SOCIETY AND \$20.00 PER ENTRY IN EACH CLASS FOR NON-MEMBERS (STRAW INCLUSIVE).

FOR TROPHY CLASSES ONLY THE FEE IS \$7.50 PER ENTRY FOR MEMBERS AND \$10.00 FOR NON-MEMBERS. FLEECE CLASSES ARE \$5.00 PER ENTRY.

SCAN FEES

SCAN FEES HAVE BEEN SET AT \$6.00 PER ANIMAL AND THIS AMOUNT MUST BE SHOWN SEPARATELY ON YOUR ENTRY FORM AND THE AMOUNT INCLUDED WITH YOUR TOTAL ENTRY PAYMENT.

103. Entries are limited to two in each Single Class and one in each Pair Class from any one Exhibitor.

104. No exhibit in the Pair Classes can compete in Single Classes and vice versa.

105. Sheep need not be entered by name or tag number and no particulars other than the breeders' name and date of shearing will be published in the Show Catalogue.

EWES IN LAMB

106. A ewe entered as "with lamb of her own breed at foot" may be transferred to the Class provided for ewes of her age if she has not lambed prior to judging day, and vice versa.

PERIOD OF EXHIBITION

107. ALL SHEEP MUST BE PENNED BY 6.00am ON WEDNESDAY, 25TH SEPTEMBER AND MAY NOT BE REMOVED FROM THE SHOW GROUNDS UNTIL 6.00pm ON SUNDAY 29TH SEPTEMBER.

BLACK & COLOURED SHEEP MUST BE PENNED BY 6.00 P.M. ON FRIDAY 20TH SEPTEMBER, AND DEPART AT 6.00 P.M., SUNDAY 22ND SEPTEMBER.

ONCE THE SHOW COMMENCES, SHEEP CAN ONLY BE BROUGHT ONTO THE SHOWGROUNDS BETWEEN 6.00pm AND 6.00am.

Sheep Pavilions will be open to the public on Saturday 21st September, from 9.00am to 10.00pm Sunday 22nd September, from 9.00am to 9.00pm Monday 23rd

September, to Saturday 28th from 9.00am to 10.00pm
Sunday, 29th from 9.00am to 6.00pm

OVINE BRUCELLOSIS

108. RAM ENTRIES WILL ONLY BE ACCEPTED FROM OVINE BRUCELLOSIS ACCREDITED FREE FLOCKS.

SOUTH AUSTRALIAN EXHIBITORS

109. South Australian sheep may return to their place of origin without restriction on Form 2 provided the owner submits a written statement to the Chief Inspector of Stock, Adelaide within seven (7) days of return, that throughout the absence from South Australia the sheep have been treated at 3-day intervals against foot-rot by immersion of each foot in 10% formalin solution and that at unloading on return a further immersion has taken place.

PHYSICAL SOUNDNESS AND DISAPPROVED EXHIBIT

110. All exhibitors must sign a statutory declaration to the effect that to the best of their knowledge no sheep exhibited by them are affected by foot-rot, or show any signs or symptoms of the disease at time of exhibition and Johne's Disease has not been known or suspected or known to exist, on the property from which each animal was derived, during the period five (5) years immediately prior to movement.. Failure to sign a statutory declaration will render all sheep of an exhibitor ineligible to be exhibited, or to be offered for sale on the Showgrounds.

All male animals must be completely entire and deemed physically sound. Any male animal not deemed to be completely entire and physically sound by the Company's Veterinary Surgeon shall not compete or be offered for sale on the Show Grounds. Any marks of speying on females shall disqualify them from competing.

111. The owner or exhibitor of any exhibit disapproved of as an exhibit by the Company or a Veterinary Surgeon of the Company must, immediately upon notice to that effect, remove such exhibit from the Company's Grounds. Subject to Rules 18 and 19 of the General Regulations, the Company reserves the absolute right to decline to receive entries in future years from any person who exhibits stock that is not in the opinion of the Company, up to a satisfactory standard, that is not exhibited in reasonable Show condition, or that is not given proper attention during the Show. Such a decision or determination is entirely within the discretion of the Company and shall not be questioned or challenged in any proceedings or in any manner whatsoever.

112. Exhibits must not be rugged after judging day during the hours the Show is open to the Public. Exhibitors will be liable to a fine of \$50.00 for every infringement of this regulation.

PREPARATION OF SHEEP AND CLEANLINESS OF STALLS

113. Exhibitors or their employees are not permitted to prepare (i.e., trim, etc.) Exhibits in any passageway or in any judging area in the Pavilion after 5pm on the day prior to judging day.

2 SHEEP

No preparation (including trimming) of SHORN sheep will be permitted after the commencement of inspection unless extenuating circumstances exist and permission is granted by the Chief Steward. The grant of permission is entirely within the discretion of the Chief Steward.

No trimming will be permitted after judging except with the permission of the Chief Steward.

No tattooing of sheep is permitted on the Showgrounds.

The washing of legs of Poll Dorset Sheep is not permitted on the Showgrounds.

Exhibitors are not permitted to use powders or other substances on the face and/or colour on legs and feet in the preparation of sheep for showing.

114. Exhibitors must keep the stalls allotted to their animals clean and give proper attention to their stock right throughout the Show. They must complete cleaning of pens occupied by their exhibits before 6am each day on which sheep are at the Show.

ADVERTISING

115. No advertisements or notices (except by permission of the Chief Steward) are permitted on or in any stalls or buildings.

REGISTRATION

116. All sheep entered in Sections 61 - 82 inclusive must be recorded in flocks which are registered in the name of the exhibitor in the flock book of a Breed Society recognised by the Company.

INSPECTION OF EXHIBITS (TATTOOS, ETC.)

117. Each Breed Society in the Sheep Sections shall recommend to the Company an Inspector or Inspectors of sheep entered as exhibits in the breed of that particular Breed Society. The Company shall then appoint a person or persons as an Inspector or Inspectors who shall then examine all sheep entered in the relevant breed and discard any not up to standard and those not shorn in accordance with the Regulations.

The inspection of sheep may commence at 10.00am Wednesday 25th September. YELLOW INSPECTION CARDS MUST BE HANDED INTO THE SHEEP SUPERINTENDENTS OFFICE BY 8.00am IF THESE CARDS ARE NOT HANDED IN, SHEEP WILL NOT BE INSPECTED AND ARE THEREFORE NOT ELIGIBLE FOR JUDGING.

Poll Dorset sheep may be inspected at 10.00am on Thursday 26th September.

SHEEP NOT IN THEIR ALLOTTED PENS AT THE TIME OF THE OFFICIAL INSPECTION MAY BE DISQUALIFIED BY THE CHIEF STEWARD. Any decision or determination of disqualification is entirely within the discretion of the Chief Steward and shall not be challenged or called into question in any proceedings or in any manner whatsoever.

118. All British Breeds of Sheep exhibited (except imported sheep, which must be tattooed in accordance with the regulations of the recognised Flock book of the country of origin) must be visibly and legibly tattooed with their breeder's registered flock number and the trade

mark of the Australian Society of Breeders of British Sheep Ltd. in accordance with the Rules of that Society.

All Poll Dorset Sheep exhibited (except imported sheep, which must be tattooed in accordance with the regulations of the recognised Flock Book of the county of origin) must be tattooed with their breeder's registered flock number and the trade mark of the Australian Poll Dorset Association Inc. in accordance with the rules of that Association.

All Corriedale, Merino, Perendale, White Suffolk, Drysdale and Polwarth Sheep exhibited (except imported sheep, which must be visibly and legibly tattooed in accordance with the regulations of the recognised Flock Book of the country of origin) must be tattooed in accordance with the Rules of their Associations.

All Texel Sheep exhibited must be tattooed with their breeders' registered flock number and the trade mark of the Australian Texel Stud Breeders Association Inc in accordance with the Rules of that Association (except imported sheep which must be tattooed in accordance with the Regulations of the recognised Flock Register of the country of origin).

119. Any sheep found to be not visibly and legibly tattooed may be liable to be disqualified by the Company. Any decision or determination by the Company to disqualify is entirely within its discretion and shall not be called into question in any proceedings or in any manner whatsoever.

120. Exhibits over 2 1/2 years old may not have their teeth filed or ground. Any decision or determination by the Chief Steward to disqualify is entirely within his discretion and shall not be called into question in any proceedings or in any manner whatsoever.

ALL SHEEP ENTERED IN THE 1 1/2 YEARS OLD CLASSES MUST NOT BE SHOWING MORE THAN TWO TEETH. IF THERE ARE SIGNS OF FOUR TEETH ERUPTING, AN ANIMAL IS NOT ELIGIBLE FOR EXHIBITION.

LAMBS AT FOOT ARE ELIGIBLE TO COMPETE IN LAMB CLASSES AND MUST BE TATTOOED.

THE DAMS OF SHEEP ENTERED IN THE LAMB CLASSES MUST NOT BE BROUGHT ON TO THE SHOW GROUNDS UNLESS THEY ARE ENTERED FOR EXHIBITION IN ANOTHER CLASS.

121. Disqualified sheep shall not be offered for sale on the Show Grounds. Exhibitors of disqualified sheep may remove them from the Show Grounds.

SHORN AND UNSHORN SHEEP

122. All sheep in the British Breeds, Perendale and Poll Dorset Classes (except shorn sheep) over 18 months old must have been fairly and evenly shorn between 1st August 1995 and 31st January 1996. Date of shearing to be given on entry form. Corriedales must be shorn on or after 1st July, 1995. Merinos must be shorn on or after 15th August 1995 and/or 15th March, 1996. The minimum wool length for Poll Dorsets in all woolly classes shall be 4cm.

Exhibits of shorn sheep, except those entered in Romney Classes 53, 54, 59 and 60 must be closely and evenly shorn on or before the 1st September, 1996.

Corriedale sheep entered in shorn classes may not have more than 5cm of wool on any part of its body at the time of inspection.

Polwarth sheep must be fairly and evenly shorn and must not carry more than 13mm (1/2") of wool as at 15th August, 1995.

Drysdale sheep must be shorn between the 1st and the 31st March, 1996.

No Longwool sheep (except Romney and Border Leicester) entered in a shorn Class may have more than 4cm of wool on any part of its body at the time of inspection and no Shortwool sheep entered in a shorn Class may have more than 2cm of wool on any part of its body at the time of inspection.

Sheep entered in the six Romney Classes 53, 54, 59 and 60 must be machine shorn with standard thickness combs on or after 1st June of the year of the Show. Exhibitors are required to advise the Company before 27th May, 1996 that they intend exhibiting in such Classes, so that shearing inspections can be completed by 10th June, 1996.

Sheep entered in the under 1 1/2 years old classes may be shorn or unshorn. If shorn this must have been carried out prior to 31st January, 1996, except Corriedales which are permitted to be shorn prior to the 31st March, 1996.

Sheep not shorn in accordance with the above regulations will be disqualified.

Exhibits in the wool are not eligible to be entered in the Classes provided for shorn sheep, and if found to be so entered shall be removed from the grounds.

INSPECTION APPEALS

123. An Exhibitor or competitor may appeal against an Inspectors decision.

Subject to the regulations in the relevant Prize Schedule appeals shall be addressed to THE CHAIRMAN, SHEEP COMMITTEE, AND BE LODGED AT THE SHEEP SUPERINTENDENTS' OFFICE IN LENNON AVENUE, SHOWGROUNDS, before 6pm on the day the decision in question has been made. SUCH APPEALS SHALL BE ACCOMPANIED WITH A DEPOSIT OF \$50.00 which may be forfeited to the Company if in the sole opinion of the Chief Steward the appeal is unfounded, frivolous or vexatious.

The appeal and all matters arising therefrom shall be determined conclusively as to all matters by the Company and shall not be the subject of any appeal to any court or any order for review or of a similar nature.

FEED SHEDS, BEDDING AND FODDER ARRANGEMENTS

124. Feed sheds are available for exhibitors in the Sheep Sections. On application to the Company, a shed will be reserved for the currency of the Show at a charge of \$25. Exhibitors must provide their own locks for feed lockers.

No bedding other than straw maybe used in any pens. For the convenience of exhibitors, fodder merchants will attend the Show Grounds for the purpose of accepting orders for stock foods, etc. Delivery of food stocks must be made before 9.00am each day during the Show.

JUDGING

125. The following regulations shall be read subject to Regulations 27 through to 39 inclusive of the General Regulations.

Judges may, if they so desire, commence the judging on the sheep under 1 1/2 years.

126. Any animal entered which can be proved to the satisfaction of the Chief Steward to have received hormones shall be disqualified. The decision or determination of the Chief Steward shall be final and shall not be called into question in any proceeding or in any manner whatsoever.

127. All attendants leading stock in the judging ring or on parade shall wear the approved uniform and the exhibit numbers of the Sheep. These numbers must be collected by the exhibitor from the Superintendents' Office.

128. Persons in charge of exhibits at or in the judging ring shall not address the judge unless authorised by the Steward in Charge or the Judge himself.

STRAWING AND CLEANING OF PENS

129. The Company will arrange for the strawing of all pens prior to the Show. The charge for each pen is included in the entry fee.

MUCKING OUT TIMES ARE BETWEEN 6pm AND 6am AND THESE TIMES WILL BE STRICTLY ENFORCED.

SHEEP SALES

130. SHEEP NOT PARADED BEFORE THE JUDGE SHALL NOT BE ELIGIBLE FOR SALE. THIS REGULATION DOES NOT APPLY WHERE ONE OF A PAIR IS REJECTED BY THE INSPECTORS.

Exhibitors who sell sheep during the period of the Show must make arrangements for the Exhibit Entry Tickets to be transferred to the purchaser or his agents to enable the sheep to be removed from the pavilion at the conclusion of the exhibition.

SMOKING

131. Smoking and naked flames are at all times prohibited in Lockers and Pavilions.

PRIZES

132. Ribbons and prize cards may be awarded to placegetters according to the table below.

No. of Exhibits brought before Judge	Prizes which may be awarded
up to 10	1st - 3rd
11 - 18	1st - 4th
19 - 26	1st - 5th
27 - 34	1st - 6th
35 - 42	1st - 7th
43 - 50	1st - 8th
51 - 60	1st - 9th
more than 60	1st - 10th

4 SHEEP

Ribbon colours:

1st placing -	Blue.
2nd placing -	Red.
3rd placing -	White.
4th placing -	Yellow.
5th placing -	Green.
6th placing -	Buff.
7th placing -	Limegreen.
8th placing -	Orange.
9th placing -	Black.
10th placing -	Pink.
Highly Commended -	Heliotrope.
Commended -	Purple.

Judging is subject to Regulations 30 - 33. The Judge is under no obligation to award the prizes listed in the table where he considers in his absolute discretion that such prize or prizes are not to be awarded.

MOST SUCCESSFUL EXHIBITOR AWARDS

133. The Most Successful Exhibitor Awards in all breeds will be calculated as follows:
Classes with 1 to 10 entries: First 3 points, second 2 points, third 1 point.
Classes with 11 to 30 entries: First 4 points, second 3 points, third 2 points, fourth 1 point.
Classes with over 30 entries: First 5 points, second 4 points, third 3 points, fourth 2 points, fifth 1 point.
Placings in trophy and group classes will not be taken into consideration when deciding these awards.

In the event of a tie, two points will be allotted for Champion awards and one point for Reserve Champion awards. If a tie still exists a count back, approved by the Company, will be made to determine the winner.

In the British Breed Section, there must be a minimum of 2 exhibitors in each section, before the awards can be made.

EXCESS ENTRIES

134. In the event of more entries being received than can be accommodated, ewe entries will be reduced to one in each Class from any one Exhibitor. If necessary the number of sheep of each breed from any one Exhibitor may also be reduced to a figure determined by the Company. The Exhibitors will have the right to nominate the sheep to be withdrawn should this reduction be necessary.

135. OBJECTIVE MEASUREMENT CLASSES,

- Points will be allocated for:
 - Weight - maximum 30 points
 - Below 80kgs - 10 points
 - For every additional 2kgs - 1 point will be awarded up to a maximum of 120kgs, which will receive 30 points.
 - Ultrasound Measurement - maximum 30 points.
- Points to be calculated by dividing the fat depth in mm by the weight in kilograms to the nearest 3 decimal points.

Fat to weight ratio	Points (Max.30)
less than 0.025	28
0.026 - 0.030	30
0.031 - 0.035	30
0.036 - 0.040	28
0.041 - 0.045	26
0.046 - 0.050	24
0.051 - 0.055	22
0.056 - 0.060	20
0.061 - 0.065	18
0.066 - 0.070	16
0.071 - 0.075	14
0.076 - 0.080	12
Greater than 0.080	10
Muscling - maximum =	20 points
- minimum =	5 points

Muscling points have been calculated by comparing the expected eye muscle depth (for a particular weight) to the measured eye muscle depth.

Breed Type and Standard:
Breed Type and Standard judging assessment by the Judge.
A maximum of 20 points to be allocated for the Section.

SHEEP JUDGING TIMETABLE - 1996

BREED	NOS	JUDGE	TIME	DAY	DATE	JUDGED	PENNED
Black & Coloured	20	Mr K Davis	2.00 pm	Saturday	21 September	No. 3 Sheep Pavilion	No. 3 Sheep Pavilion
Boer Goats	26	Mr D Bishop	10.00 am	Sunday	22 September	No. 3 Sheep Pavilion	No. 3 Sheep Pavilion
Dairy Goats	62	Mrs G Baird	9.00 am	Sunday	22 September	WFI Ring & No. 4 Sheep Pavilion	No. 4 Sheep Pavilion
Angoras	30	Mr K Slatter	10.00 am	Saturday	21 September	No. 3 Sheep Pavilion	No. 3 Sheep Pavilion
Alpaca	102	Mr D Bishop	12.00 noon	Saturday	21 September	WFI Ring	Meaklim Pavilion
Lincoln	3	Mr I Morrish	9.00 am (Ring 1)	Thursday	26 September	No. 1 Sheep Pavilion	No. 1 Sheep Pavilion
English Leicester	29	Mr I Morrish & Mrs E Shirley	9.30 am (Ring 1)	Thursday	26 September	No. 1 Sheep Pavilion	No. 1 Sheep Pavilion
Border Leicester	49	Mr I I Cameron	9.30 am (Ring 1)	Friday	27 September	No. 1 Sheep Pavilion	No. 1 Sheep Pavilion
Romney	27	Mr J Gubbins	3.00 pm (Ring 2)	Friday	27 September	No. 1 Sheep Pavilion	No. 1 Sheep Pavilion
Cheviot	25	Mr I I Cameron	2.00 pm (Ring 1)	Friday	27 September	No. 1 Sheep Pavilion	No. 1 Sheep Pavilion
Southdown	82	Mr O Badcock	9.00 am (Ring 2)	Friday	27 September	No. 1 Sheep Pavilion	No. 1 Sheep Pavilion
Shropshire	4	Mrs M Stevens	2.00 pm (Ring 1)	Thursday	26 September	No. 1 Sheep Pavilion	No. 1 Sheep Pavilion
Suffolk	38	Mr J Heggemeier	1.00 pm	Friday	27 September	No. 3 Sheep Pavilion	No. 3 Sheep Pavilion
Dorset Horn	46	Mrs M Stevens	2.30 pm (Ring 1)	Thursday	26 September	No. 1 Sheep Pavilion	No. 1 Sheep Pavilion
Ryeland	17	Mr O Badcock	2.00 pm	Thursday	26 September	No. 3 Sheep Pavilion	No. 3 Sheep Pavilion
Hampshire Down	100	Mr J Heggemeier	1.00 pm	Thursday	26 September	WFI Ring	No. 3 Sheep Pavilion

JUDGING TIME TABLE - 1996 (CONTINUED)

BREED	NOS	JUDGE	TIME	DAY	DATE	JUDGED	PENNED
Dorset Down	6	Mrs M Stevens	1.00 pm	Thursday	26 September	No. 3 Sheep Pavilion	No. 3 Sheep Pavilion
South Suffolk	24	Mr G B Gale	9.30 am	Friday	27 September	No. 3 Sheep Pavilion	No. 3 Sheep Pavilion
Poll Dorset	367	Mr J Prentice	9.00 am	Friday	27 September	WFI Ring	Meaklim & No. 1 Sheep Pavilion
Poll Dorset Fert Class	13	Dr D Galloway	8.30 am	Friday	27 September	WFI Ring	Meaklim & No. 1 Sheep Pavilion
Corriedale	13	Mr D Lowing	3.00 pm	Friday	27 September	No. 3 Sheep Pavilion	No. 3 Sheep Pavilion
White Suffolk	88	Mr G B Gale	10.00 am (Ring 2)	Thursday	26 September	No. 1 Sheep Pavilion	No. 1 Sheep Pavilion
Texel	24	Mr J Gubbins	12.00 noon (Ring 1)	Friday	27 September	No. 1 Sheep Pavilion	No. 1 Sheep Pavilion
Drysdale (F)	96	Mr W Clarkson	Conclusion of Carpetmasters	Thursday	26 September	WFI Ring	Meaklim Pavilion
Carpetmaster (F)	46	Mr W Clarkson	9.00 am	Thursday	26 September	WFI Ring	Meaklim Pavilion
Production Class	32	Messrs M Golby & K Houston	2.00 pm	Wednesday	25 September	WFI Ring	Meaklim Pavilion
Fleeces	66	Mr S Dowling	2.00 pm	Wednesday	25 September	Meaklim Pavilion	Meaklim Pavilion
Merino	NIL	Mr D Lowing					
Wiltshire Horn	NIL						

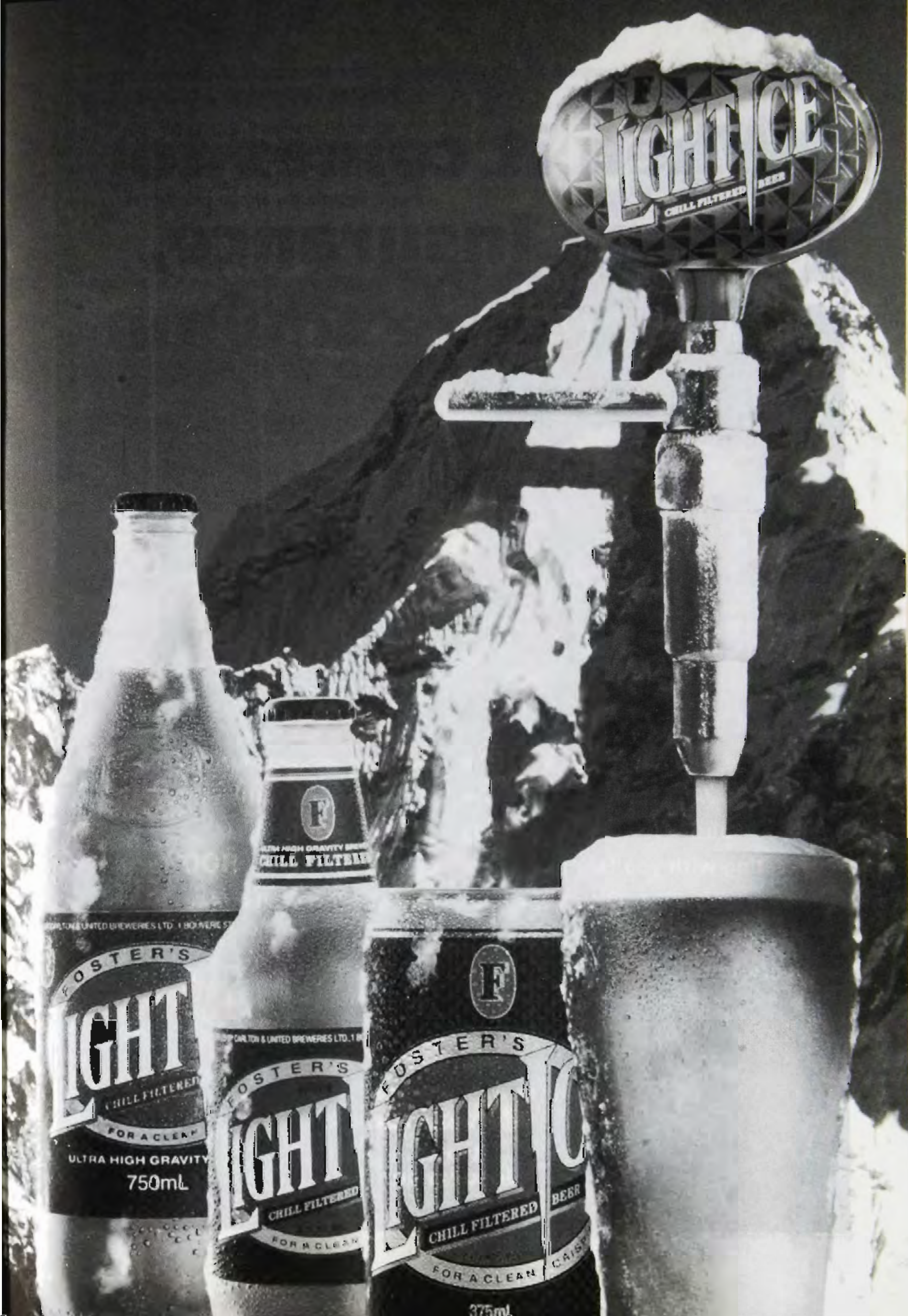

F
LIGHT ICE
CHILL FILTERED BEER

MILTON & UNITED BREWERIES LTD. 180 WARE ST.
F
FOSTER'S
LIGHT
CHILL FILTERED
FOR A CLEAN
ULTRA HIGH GRAVITY
750ml

MILTON & UNITED BREWERIES LTD. 180 WARE ST.
F
FOSTER'S
LIGHT
CHILL FILTERED
FOR A CLEAN

F
FOSTER'S
LIGHT
CHILL FILTERED BEER
FOR A CLEAN CRISP

375ml

When it comes to Farm Insurance, we'll come to you.

Because your business is on the farm, at VACC Insurance we make it our business to visit you. By meeting with you face to face we can readily give you on the spot advice on tailoring a Farm Pak policy to suit your special needs.

We have representatives country wide with a tradition of on farm service since 1930.

Call us on **132 800** for the cost of a local call and we'll come to you.



INTERBREED CHAMPION AWARDS

(S001) - THE "DALMORE TROPHY" DONATED BY THE LATE MR. D.S. MacGREGOR, M.B.E., A CASH PRIZE AND A CHAMPIONSHIP SASH WILL BE AWARDED TO THE BEST RAM OF ALL SHEEP BREEDS AT THE 1996 ROYAL MELBOURNE SHOW. Prize \$750

(S002) - A SASH AND A CASH PRIZE WILL BE AWARDED TO THE RESERVE CHAMPION RAM. Prize \$500

(S003) - A CHAMPIONSHIP SASH AND A CASH PRIZE WILL BE AWARDED TO THE BEST EWE OF ALL BREEDS AT THE 1996 ROYAL MELBOURNE SHOW. Prize \$600

(S004) - A SASH AND A CASH PRIZE WILL BE AWARDED TO THE RESERVE CHAMPION EWE. Prize \$300

MAY BE JUDGED ON SATURDAY, 28th SEPTEMBER, 1996 IN THE WESFARMERS FEDERATION INSURANCE LIMITED JUDGING RING IN THE SHEEP PAVILION, COMMENCING WITH THE EWE CHAMPIONSHIP.

BRITISH BREED INTERBREED GROUP

(S005) - AWARDS OF \$150 AND SPECIAL SASHES WILL BE MADE TO THE BEST LONGWOOL & BEST SHORTWOOL GROUPS BY THE AUSTRALIAN SOCIETY OF BREEDERS OF BRITISH SHEEP (VICTORIAN BRANCH).

TO BE DRAWN FROM THE WINNER OF CLASSES 11, 27, 47, 64, 87, 107, 116, 136, 154, 175, 191, 206, 218.

THESE AWARDS MAY BE JUDGED PRIOR TO THE INTERBREED CHAMPION AWARDS.

Section 61 - Lincolns

CLASS 1 - RAM, 2 1/2 years old and over.

1 Beard, J, H A & L

CLASS 2 - RAM, 1 1/2 years old and under 2 1/2 years old.

No entries

CLASS 3 - RAM, under 1 1/2 years old.

No entries

CLASS 4 - PEN OF 2 RAMS, under 1 1/2 years old, woolly.

No entries

CLASS 5 - RAM, under 1 1/2 years old, closely and evenly shorn.

No entries

CLASS 6 - EWE, 2 1/2 years old and over, suckling a lamb of her own breed.

2 Beard, J, H A & L

3 Beard, J, H A & L

CLASS 7 - EWE, 1 1/2 years old and under 2 1/2 years old, suckling a lamb of her own breed.

No entries

CLASS 8 - EWE, under 1 1/2 years old.

No entries

CLASS 9 - PEN OF 2 EWES, under 1 1/2 years old, woolly.

No entries

CLASS 10 - EWE, under 1 1/2 years old, closely and evenly shorn.

No entries

CLASS 11 - GROUP OF 1 RAM & 2 EWES, any age, drawn from the ordinary classes.

The winner of this class is eligible to compete in the British Breed Interbreed Group.

4 Beard, J, H A & L

CLASS 12 - GROUP OF 1 RAM & 2 EWES, under 1 1/2 years old, bred by the exhibitor and drawn from the Ordinary Classes.

No entries

(S007) - **LINCOLN BREEDERS' PLATE** - A Special Card and Ribbon will be awarded to the most successful Exhibitor in this Section where the Exhibitor is also the breeder of the prize-winning sheep. Awards in Trophy classes will not be taken into consideration when deciding this award. The method of deciding this Award will be found in Regulation 133.

A \$35 CHEQUE PRESENTED BY THE AUSTRALIAN SOCIETY OF BREEDERS OF BRITISH SHEEP LTD. (VICTORIAN BRANCH), WILL BE AWARDED TO THE WINNER OF THE LINCOLN BREEDERS' PLATE.

(S008) - **E. A. PORTER MEMORIAL PERPETUAL TROPHY** - A Trophy (donated by Miss Lorna Porter) to perpetuate the memory of the Late E. A. Porter, will be awarded to the winner of the Lincoln Breeders' Plate. The Trophy shall be competed for in perpetuity.

(S009) - **CHAMPION LINCOLN RAM, any age** - Rosette and \$50 Prize Money donated by The Australian Lincoln Society Inc. and Cash Prize of \$120

(S010) - **RESERVE CHAMPION LINCOLN RAM, any age** - Rosette.

6 SHEEP

(S011) - CHAMPION LINCOLN EWE, any age - Rosette and \$50 Prize Money donated by the Australian Lincoln Society Inc. and Cash Prize of \$80

(S012) - RESERVE CHAMPION LINCOLN EWE, any age - Rosette,

Section 62 - English Leicesters

CLASS 15 - RAM, 2 1/2 years old and over.

- 5 Stephenson, P & Mrs E
- 6 Stephenson, P & Mrs E

CLASS 16 - RAM, 1 1/2 years old and under 2 1/2 years old.

- 7 Stephenson, P & Mrs E
- 8 Stephenson, P & Mrs E

CLASS 17 - RAM, under 1 1/2 years old.

- 9 Stephenson, P & Mrs E
- 10 Taylor, Mr C R
- 11 Taylor, Mr C R

CLASS 18 - PEN OF 2 RAMS, under 1 1/2 years old, woolly

- 12 Taylor, Mr C R

CLASS 19 - RAM, under 1 1/2 years old, closely and evenly shorn.

- 13 Kingman, Mrs Marg
- 14 Stephenson, P & Mrs E
- 15 Taylor, Mr C R

CLASS 20 - EWE, 1 1/2 years old and over, suckling her own progeny at foot. Both ewe and progeny to be judged.

- 16 Kingman, Mrs Marg
- 17 Stephenson, P & Mrs E
- 18 Stephenson, P & Mrs E

CLASS 21 - EWE, 2 1/2 years old and over, suckling a lamb of her own breed at foot.

- 19 Stephenson, P & Mrs E

CLASS 22 - EWE, 1 1/2 years old and under 2 1/2 years old.

- 20 Kingman, Mrs Marg
- 21 Stephenson, P & Mrs E
- 22 Stephenson, P & Mrs E

CLASS 23 - EWE, under 1 1/2 years old.

- 23 Stephenson, P & Mrs E
- 24 Stephenson, P & Mrs E
- 25 Taylor, Mr C R
- 26 Taylor, Mr C R

CLASS 24 - PEN OF 2 EWES, under 1 1/2 years old, woolly.

- 27 Stephenson, P & Mrs E
- 28 Taylor, Mr C R

CLASS 25 - EWE, under 1 1/2 years old, closely and evenly shorn.

- 29 Kingman, Mrs Marg
- 30 Taylor, Mr C R

CLASS 26 - GROUP, 1 RAM & 2 EWES under 1 1/2 years old, bred by the exhibitor and entered in the ordinary classes.

- 31 Stephenson, P & Mrs E
- 32 Taylor, Mr C R

CLASS 27 - GROUP OF 1 RAM & 2 EWES, any age, drawn from the ordinary classes.

The winner of this class is eligible to compete in the British Breed Interbreed Group.

- 33 Stephenson, P & Mrs E

(S013) - THE DUNCAN MACGREGOR MEMORIAL TROPHY will be awarded to the BEST UNDER 1 1/2 YEAR OLD EXHIBIT, selected from the ordinary classes. THE DUNCAN S. MACGREGOR MEMORIAL TROPHY IS PRESENTED ANNUALLY BY THE ENGLISH LEICESTER ASSOCIATION OF AUSTRALIA IN MEMORY OF THE LATE DUNCAN S. MACGREGOR.

(S014) - T.A. MEAKLIM MEMORIAL PRIZE - A \$20 cheque will be awarded to the Most Successful Exhibitor. For annual competition in various British Breed Sections in rotation. The order of the competition will be Lincolns, Shropshires, Hampshire Downs, Suffolks, Dorset Downs, Border Leicesters, Cheviots, Romneys, Southdowns, Ryelands, English Leicesters, Dorset Horns.

(S015) - ENGLISH LEICESTER BREEDERS' PLATE - A Special Card and Ribbon will be awarded to the most successful Exhibitor in this Section where the Exhibitor is also the breeder of the prize-winning sheep. Awards in Trophy classes will not be taken into consideration when deciding this award. The method of deciding this Award will be found in Regulation 133. A \$35 CHEQUE PRESENTED BY THE AUSTRALIAN SOCIETY OF BREEDERS OF BRITISH SHEEP LTD. (VICTORIAN BRANCH), WILL BE AWARDED TO THE WINNER OF THE ENGLISH LEICESTER BREEDERS' PLATE.

(S016) - CHAMPION ENGLISH LEICESTER RAM, any age - Rosette and Cash Prize. Prize \$120

(S017) - RESERVE CHAMPION ENGLISH LEICESTER RAM, any age - Rosette

(S018) - CHAMPION ENGLISH LEICESTER EWE, any age - Rosette and Cash Prize. Prize \$80

(S019) - RESERVE CHAMPION ENGLISH LEICESTER EWE, any age - Rosette

Section 63 - Border Leicester

N.B. Sheep entered for Shorn Classes to be machine shorn with standard combs on or after May 1st in the year of the show.

CLASS 30 - RAM, 2 1/2 years old and over.

- 34 Grinter, G H & I M
- 35 Hosking & Sons, G F E

CLASS 31 - RAM, 1 1/2 years old and under 2 1/2 years old.

- 36 Grinter, G H & I M
- 37 Grinter, G H & I M
- 38 Hosking & Sons, G F E

CLASS 32 - RAM, over 1 1/2 years old, machine shorn after 1st May.

- 39 Grinter, G H & I M

CLASS 33 - RAM, under 1 1/2 years old.

- 40 Baker, I G
- 41 Baker, I G
- 42 Grinter, G H & I M
- 43 Grinter, G H & I M
- 44 Hosking & Sons, G F E
- 45 Stoney, Mrs H M
- 46 Stoney, Mrs H M

CLASS 34 - PEN OF 2 RAMS, under 1 1/2 years old.

- 47 Baker, I G
- 48 Grinter, G H & I M
- 49 Hosking & Sons, G F E

CLASS 35 - RAM, under 1 1/2 years old, machine shorn after 1st May. (These sheep to remain on the judging floor for Class 36)

- 50 Baker, I G
- 51 Grinter, G H & I M
- 52 Grinter, G H & I M
- 53 Hosking & Sons, G F E
- 54 Stoney, Mrs H M
- 55 Stoney, Mrs H M

CLASS 36 - OBJECTIVE MEASUREMENT CLASS, RAM, under 1 1/2 years old, machine shorn after 1st May, class 35 entries to be entered in this class. Birth date to be stated on entry form.

EXHIBITORS IN THIS CLASS ARE REQUIRED TO PAY AN ADDITIONAL \$6.00 PER ENTRY TO COVER THE TOSHIBA ULTRASOUND MEASUREMENT COSTS. The measurements will be conducted by accredited Lambplan operators from the Department of Agriculture.

- 56 Baker, I G
- 57 Grinter, G H & I M
- 58 Grinter, G H & I M
- 59 Hosking & Sons, G F E
- 60 Stoney, Mrs H M
- 61 Stoney, Mrs H M

CLASS 37 - EWE, 1 1/2 years old and over, machine shorn after 1st May, suckling own progeny at foot. Both ewe and progeny to be judged. Date of birth of lamb to be stated on entry form.

- 62 Grinter, G H & I M
- 63 Grinter, G H & I M

CLASS 38 - EWE, 2 1/2 years old and over, with a lamb of her own breed at foot.

- 64 Grinter, G H & I M
- 65 Grinter, G H & I M
- 66 Hosking & Sons, G F E

CLASS 39 - EWE, 1 1/2 years old and under 2 1/2 years old.

- 67 Grinter, G H & I M
- 68 Grinter, G H & I M
- 69 Hosking & Sons, G F E

CLASS 40 - EWE, under 1 1/2 years old.

- 70 Grinter, G H & I M
- 71 Grinter, G H & I M
- 72 Hosking & Sons, G F E
- 73 Stoney, Mrs H M
- 74 Stoney, Mrs H M

CLASS 41 - PEN OF 2 EWES, under 1 1/2 years old.

- 75 Baker, I G
- 76 Grinter, G H & I M
- 77 Hosking & Sons, G F E

CLASS 42 - EWE, under 1 1/2 years old, machine shorn after 1st May.

- 78 Grinter, G H & I M
- 79 Grinter, G H & I M
- 80 Hosking & Sons, G F E
- 81 Stoney, Mrs H M
- 82 Stoney, Mrs H M

CLASS 43 - PAIR OF SHORN SHEEP, under 1 1/2 years, to be drawn from the shorn classes.

THE LEO HOSKING MEMORIAL AWARD will be presented to the winner of this class.

- 83 Grinter, G H & I M
- 84 Grinter, G H & I M
- 85 Hosking & Sons, G F E

CLASS 44 - "KELSO TROPHY", presented by MESSRS. G. STARRITT & SON, "KELSO PARK", R.M.B. 2330, TATURA, for a group of four Border Leicesters consisting of one ram and one ewe over 1 1/2 years, and one ram and one ewe under 1 1/2 years, bred by and the property of the Exhibitor, and entered in the ordinary classes. To be won three times in succession or five times in all by the same Exhibitor before being won outright. The trophy will be held by the Company until it is won outright.

Winners: 1981, G.H. & M.J. Grinter; 1982, C. & G. Hosking Bros; 1983, S. Fraser & Co; 1984, G.H. & M.J. Grinter; 1985, G.H. Grinter; 1986, G.H. & I.M. Grinter; 1987, G.H. & I.M. Grinter; 1988, G.H. & I.M. Grinter; 1989, G.H. & I.M. Grinter (won outright);

8 SHEEP

1990, G.H. & I.M. Grinter, 1991, Ivan C. Chandler; 1992, G.H. & I.M. Grinter; 1993, G.H. & I.M. Grinter, 1994, G.H. & I.M. Grinter; 1995, G.H. & I.M. Grinter.

- 86 Grinter, G H & I M
- 87 Hosking & Sons, G F E

CLASS 45 - The "BARFOLD TROPHY" presented by the family of the Late E. Hayes, will be awarded for GROUP OF FOUR BORDER LEICESTERS consisting of two rams under 1 1/2 years old and two ewes under 1 1/2 years old, bred by the Exhibitor and entered in the ordinary classes.

To be won 3 times in succession or 5 times in all by the same Exhibitor before being won outright.

- 88 Baker, I G
- 89 Grinter, G H & I M
- 90 Hosking & Sons, G F E
- 91 Stoney, Mrs H M

CLASS 46 - THE "JOHN BUTLER COMMEMORATIVE TROPHY" for the Border Leicester Ram, any age, with the Best Head, entered in the Ordinary Classes. Presented by the family of the late JOHN BUTLER. The sum of \$200 has been invested with the Company, the interest on which will provide an annual trophy. Entries limited to two from each Exhibitor and will be judged at the conclusion of the ram classes.

- 92 Baker, I G
- 93 Grinter, G H & I M
- 94 Grinter, G H & I M
- 95 Hosking & Sons, G F E

CLASS 47 - GROUP OF 1 RAM & 2 EWES, any age, drawn from the ordinary classes.

The winner of this class is eligible to compete in the British Breed Interbreed Group.

- 96 Grinter, G H & I M
- 97 Grinter, G H & I M
- 98 Hosking & Sons, G F E

(S020) - BORDER LEICESTER BREEDERS' PLATE - A Special Card and Ribbon will be awarded to the most successful Exhibitor in this Section where the Exhibitor is also the breeder of the prize-winning sheep. Awards in Trophy classes will not be taken into consideration when deciding this award. The method of deciding this Award will be found in Regulation 133.

A \$35 CHEQUE PRESENTED BY THE AUSTRALIAN SOCIETY OF BREEDERS OF BRITISH SHEEP LTD. (VICTORIAN BRANCH), WILL BE AWARDED TO THE WINNER OF THE BORDER LEICESTER BREEDERS' PLATE.

(S021) - CHAMPION BORDER LEICESTER RAM, any age - Rosette and Cash Prize. Prize \$120

(S022) - RESERVE CHAMPION BORDER LEICESTER RAM, any age - Rosette

(S023) - CHAMPION BORDER LEICESTER EWE, any age - Rosette and Cash Prize. Prize \$80

(S024) - RESERVE CHAMPION BORDER LEICESTER EWE, any age - Rosette.

Section 64 - Romney

CLASS 50 - RAM, 2 1/2 years old and over.

- 99 Graham, A S & G B
- 100 Rouch, J & A Gillman
- 101 Wongallara Pty Ltd

CLASS 51 - RAM, 1 1/2 years old and under 2 1/2 years old.

- 102 Duncombe, R A & S M
- 103 Rouch, J & A Gillman

CLASS 52 - RAM, under 1 1/2 years old.

No entries

CLASS 53 - PEN OF 2 RAMS, under 1 1/2 years old, machine shorn on or after 1st June of the year of the Show.

- 104 Duncombe, R A & S M
- 105 Rouch, J & A Gillman
- 106 Wongallara Pty Ltd
- 107 Wongallara Pty Ltd

CLASS 54 - RAM, under 1 1/2 years old, machine shorn on or after 1st June of the year of the Show.

- 108 Duncombe, C W
- 109 Duncombe, R A & S M
- 110 Rouch, J & A Gillman

CLASS 55 - EWE, 1 1/2 years old and over, suckling her own progeny at foot. Both ewe and progeny to be judged. Date of Birth of lamb to be stated on entry from.

No entries

CLASS 56 - EWE, 2 1/2 years old and over, with a lamb of her own breed at foot.

- 111 Duncombe, R A & S M
- 112 Rouch, J & A Gillman

CLASS 57 - EWE, 1 1/2 years old and under 2 1/2 years old.

No entries

CLASS 58 - EWE, under 1 1/2 years old

No entries

CLASS 59 - PEN OF 2 EWES, under 1 1/2 years old, machine shorn on or after 1st June of the year of the Show.

- 113 Duncombe, R A & S M
- 114 Rouch, J & A Gillman

CLASS 60 - EWE, under 1 1/2 years old, machine shorn on or after 1st June of the year of the Show.

- 115 Duncombe, C W
- 116 Duncombe, C W
- 117 Duncombe, R A & S M
- 118 Rouch, J & A Gillman

CLASS 61 - THE "GLENTREVOR TROPHY", for a Romney ram and ewe in the wool, and age, bred by the exhibitor and drawn from the ordinary classes.
Presented by MR. HOWARD W. YELLAND, "Glentrevor", Milawa, Victoria. The sum of \$200 has been invested with the Company, the interest on which will provide an Annual Trophy.

- 119 Duncombe, R A & S M

CLASS 62 - "SAVAGE" MEMORIAL CUP, (presented by the late CAPT. A.E.T. PAYNE), for best ram and two ewes, over 1 1/2 years old, bred by exhibitor, and entered in ordinary classes. (Special) - The Cup to be competed for in perpetuity, and the winner's name to be engraved on it each year.

No entries

CLASS 63 - THE ELIZABETH MANTON TROPHY - For a Group of one ram and two ewes under 1 1/2 years old (in wool), bred by exhibitor and entered in the ordinary classes donated by the late Mrs. Elizabeth Manton. This trophy will be awarded in perpetuity.

No entries

CLASS 64 - GROUP OF 1 RAM & 2 EWES, any age, drawn from the ordinary classes.
The winner of this class is eligible to compete in the British Breed Interbreed Group.

ROMNEY BREEDERS' PLATE - A Special Card and Ribbon will be awarded to the most successful Exhibitor in this Section where the Exhibitor is also the breeder of the prize-winning sheep. Awards in Trophy Classes will not be taken into consideration when deciding this award. The method of deciding this award will be found in Regulation 133.

A \$35 CHEQUE PRESENTED BY THE AUSTRALIAN SOCIETY OF BREEDERS OF BRITISH SHEEP LTD. (VICTORIAN BRANCH), WILL BE AWARDED TO THE WINNER OF THE ROMNEY BREEDERS' PLATE.

- 120 Duncombe, R A & S M

(S025) - JUNIOR CHAMPION ROMNEY RAM - Sash presented by the AUSTRALIAN ROMNEY ASSOCIATION.

(S026) - JUNIOR CHAMPION ROMNEY EWE - Sash presented by the AUSTRALIAN ROMNEY ASSOCIATION.

(S027) - CHAMPION ROMNEY RAM, any age - Rosette THE "AIRLIE" TROPHY for the Champion Romney Ram. and Cash Prize. Prize \$120. Presented by the late Mr. J.J. CHRISTIE and his family. The sum of \$600 has

been invested with the Company, the interest on which will provide an Annual Trophy.

(S028) - RESERVE CHAMPION ROMNEY RAM, any age - Rosette

(S029) - CHAMPION ROMNEY EWE, any age - Rosette and Cash Prize. Prize \$80 The "Srizar" Trophy for the Champion Romney Ewe. Presented in memory of the Late Dr C Sri-Ananda by his family. The sum of \$400 has been invested with the Company, the interest on which will provide an Annual Trophy.

(S030) - RESERVE CHAMPION ROMNEY EWE, any age - Rosette.

ROMNEY JUNIOR JUDGING
Prizes: First, \$25; Second, \$15; Third, \$10

ENTRY FREE. POST ENTRIES

To be held at the conclusion of the Romney Judging. A maximum of 25 points can be awarded for every placing which compares with the Judge's placing. The Judge shall have the power to use his discretion in allotting these points. The Judge shall have the power to orally examine any competitor should the Judge wish to do so. A maximum of 15 points can be awarded for any placing which is one away from the Judge's placing, but will be disallowed if an obviously inferior sheep is placed above the good one. Competitors must be under the age of 25 at date of closing of entries. Anyone on an Official Judges Panel is not eligible.

Section 65 - Cheviot

CLASS 70 - RAM, 2 1/2 years old and over.

- 121 Waddell, R N

CLASS 71 - RAM, 1 1/2 years old and under 2 1/2 years old.

- 122 Wilkinson, D & D
- 123 Wilkinson, R L & D R

CLASS 72 - RAM, 1 1/2 years old and over, closely and evenly shorn. Maximum wool length 4cm.

No entries

CLASS 73 - RAM, under 1 1/2 years old.

- 124 Waddell, R N
- 125 Waddell, R N

CLASS 74 - RAM, under 1 1/2 years old, closely and evenly shorn. Maximum wool length 4cm.

- 126 Waddell, R N
- 127 Waddell, R N

10 SHEEP

CLASS 75 - PEN OF 2 RAMS, under 1 1/2 years old.

128 Waddell, R N

CLASS 76 - EWE, 1 1/2 years old and over, suckling her own progeny at foot. Both ewe and progeny to be judged. Date of joining of ewe to be stated on entry form.

129 Wilkinson, D & D

CLASS 77 - EWE, 2 1/2 years old and over, with a lamb of her own breed at foot, or visibly in lamb.

130 McLelland, Est. T R

131 Wilkinson, D & D

132 Wilkinson, R L & D R

CLASS 78 - EWE, 1 1/2 years old and under 2 1/2 years old.

133 McLelland, Est. T R

134 Waddell, R N

135 Waddell, R N

136 Wilkinson, D & D

137 Wilkinson, D & D

138 Wilkinson, R L & D R

CLASS 79 - EWE, 1 1/2 years old and over, closely and evenly shorn. Maximum wool length 4cm.

No entries

CLASS 80 - EWE, under 1 1/2 years old.

139 McLelland, Est. T R

140 Waddell, R N

141 Wilkinson, D & D

142 Wilkinson, R L & D R

CLASS 81 - EWE, under 1 1/2 years old, closely and evenly shorn. Maximum wool length 4cm.

143 McLelland, Est. T R

144 Waddell, R N

CLASS 82 - PEN OF 2 EWES, under 1 1/2 years old.

No entries

CLASS 83 - THE WILKINSON WIRREANDA STUD TROPHY FOR GROUP OF 1 RAM AND 2 EWES, under 1 1/2 years, in the wool and bred by the exhibitor. Donated by D. & D.D. Wilkinson, "Warrunyea", Wangoom, 3279. Competition is limited to animals entered in the ordinary classes.

To be won 3 times, not necessarily in succession before being won outright. The winners name will be engraved on the Trophy each year and an engraved memento will be awarded to each years winner. 1988, D.J. & R.M. Peddie; 1989, D.J. & R.M. Peddie; 1990, J. Armstrong & N. Hopkins; 1991, D. & D.D. Wilkinson; 1992, J. Armstrong & N. Hopkins; 1993 & 1994, No Award, 1995, No Award.

No entries

CLASS 84 - THE CHEVIOT SHEEPBREEDERS ASSOCIATION OF AUSTRALIA TROPHY FOR GROUP OF 1 RAM AND 2 EWES, over 1 1/2 years, in the wool and bred by the exhibitor. Competition is limited to animals entered in the ordinary classes.

To be won 3 times, not necessarily in succession before being won outright. The winners name will be engraved on the Trophy each year and an engraved memento will be awarded to each years winner. 1988, T.R. McClelland; 1989, J. Armstrong & N. Hopkins; 1990, J. Armstrong & N. Hopkins; 1991, J. Armstrong & N. Hopkins; 1992, J. Armstrong & N. Hopkins; 1993, J. Armstrong & N. Hopkins; 1994, No Award; 1995, No Award.

145 Waddell, R N

146 Wilkinson, D & D

CLASS 85 - THE GRAYOAKS TROPHY for the Cheviot ewe, any age, with the Best Head, entered in the ordinary classes, presented by Messrs. J. Armstrong & N. Hopkins, "Grayoaks", Box 72, Apollo Bay.

147 Wilkinson, D & D

148 Wilkinson, D & D

149 Wilkinson, R L & D R

CLASS 86 - "PIONEER" TROPHY, for the Cheviot ram with Best Head, any age, entered in the Ordinary Classes. Presented by Mr. T.R. McCLELLAND, "Ellerslie Park", Tallygaroopna, Vic.

To be won three times, not necessarily in succession, before being won outright. Winners 1982, D.J. & R.M. Peddie; 1983, D.J. & R.M. Peddie; 1984, D. & D.D. Wilkinson; 1985, D. & D.D. Wilkinson; 1986, J. Armstrong & N. Hopkins; 1987, T.R. McClelland; 1988, T.R. McClelland; 1989, D. & D. Wilkinson (Won outright); 1990, J. Armstrong & N. Hopkins; 1991, J. Armstrong & N. Hopkins; 1992, J. Armstrong & N. Hopkins; (Won outright); 1993, J. Armstrong & N. Hopkins; 1994, J. Armstrong & N. Hopkins; 1995, D. & D. D. Wilkinson.

150 Wilkinson, D & D

151 Wilkinson, R L & D R

CLASS 87 - GROUP OF 1 RAM & 2 EWES, any age, drawn from the ordinary classes.

The winner of this class is eligible to compete in the British Breed Interbreed Group.

152 Waddell, R N

(S032) - The T.R. McClelland Memorial Trophy will be awarded to the BEST WOOLLED CHEVIOT. To be drawn from exhibits in the ordinary classes, with a limit of 2 entries per exhibitor.

(S033) - HARRY H. PECK PERPETUAL TROPHY - for the exhibitor of the Best Ram under 1 1/2 years old, entered in the ordinary classes. For annual competition in the Sections for the various British Breeds of Sheep in rotation. A \$10 cheque will be awarded. Order of competition, Dorset Horns, Lincolns, Ryelands, Border Leicesters, Southdowns, Shropshires, English Leicester, Suffolks, Romneys, Cheviots.

(S034) - ANGUS F. McNAUGHTON PERPETUAL PRIZE for the Exhibitor of the best ewe under 1 1/2 years old entered in the ordinary classes provided there are three or more Exhibitors in the Section. For annual competition in various British Breed Sections in rotation. A \$20 cheque will be awarded. Order of competition: Southdowns, Ryelands, Dorset Horns, Romney, English Leicesters, Shropshires, Suffolks, Lincolns, Border Leicesters, Cheviots.

(S035) - CHEVIOT BREEDERS' PLATE - A Special Card and Ribbon will be awarded to the most successful Exhibitor in this Section where the Exhibitor is also the breeder of the prize-winning sheep. Awards in Classes 83 and 84 will not be taken into consideration when deciding this award. The method of deciding this award will be found in Regulation 133. A \$35 CHEQUE PRESENTED BY THE AUSTRALIAN SOCIETY OF BREEDERS OF BRITISH SHEEP LTD. (VICTORIAN BRANCH), WILL BE AWARDED TO THE WINNER OF THE CHEVIOT BREEDERS' PLATE.

(S036) - CHAMPION CHEVIOT RAM, any age - Rosette and Cash Prize. Prize \$120

The CAPE NELSON FARM TROPHY, provided by Mr. & Mrs. Peddie will be awarded to the exhibitor of the Champion Cheviot Ram.

(S037) - RESERVE CHAMPION CHEVIOT RAM, any age - Rosette.

(S038) - CHAMPION CHEVIOT EWE, any age - Rosette and Cash Prize. Prize \$80

(S039) - RESERVE CHAMPION CHEVIOT EWE, any age - Rosette.

Section 66 - Southdowns

CLASS 90 - RAM, 2 1/2 years old and over.

- 153 Baker, G & N
- 154 Fincham Pty Ltd, R G
- 155 Hooper, L & Sons

CLASS 91 - RAM, 1 1/2 years old and under 2 1/2 years old.

- 156 Baker, G & N
- 157 Baker, G & N
- 158 Hooper, L & Sons

CLASS 92 - RAM, 1 1/2 years old and under 2 1/2 years old, closely and evenly shorn.

- 159 Baker, G & N
- 160 Baker, G & N
- 161 Fincham P/L, R G & I J & P R Kyle
- 162 Hooper, L & Sons
- 163 Moore, K & D
- 164 Sellars-Jones, A

CLASS 93 - RAM, under 1 1/2 years old.

- 165 Fincham Pty Ltd, R G
- 166 Hooper, L & Sons
- 167 Thorne, Miss B

CLASS 94 - RAM, under 1 1/2 years old, closely and evenly shorn.

- 168 Baker, G & N
- 169 Baker, G & N
- 170 Fincham Pty Ltd, R G
- 171 Hooper, L & Sons
- 172 Hooper, L & Sons
- 173 Kyle, I J & Mrs P R
- 174 Kyle, I J & Mrs P R
- 175 Moore, K & D
- 176 Sellars-Jones, A

CLASS 95 - PEN OF 2 RAMS, under 1 1/2 years old, closely and evenly shorn.

- 177 Baker, G & N
- 178 Hooper, L & Sons
- 179 Kyle, I J & Mrs P R
- 180 Moore, K & D

CLASS 96 - OBJECTIVE MEASUREMENT CLASS, Pen of two rams under 1 1/2 years old, closely and evenly shorn.

THE M.C. HERD PTY. LTD. TROPHY WILL BE PRESENTED, TO THE INDIVIDUAL RAM SCORING THE HIGHEST POINTS IN THIS CLASS.

The winning sheep is eligible for Championships. (Method of Points Allocation - points should be allocated to each ram individually throughout, then the total points for both rams will represent the points for the Pen). EXHIBITORS IN THIS CLASS ARE REQUIRED TO PAY AN ADDITIONAL \$6.00 PER ENTRY TO COVER THE TOSHIBA ULTRASOUND MEASUREMENT COSTS. The measurements will be conducted by accredited Lambplan operators from the Department of Agriculture.

- 181 Baker, G & N
- 182 Hooper, L & Sons
- 183 Kyle, I J & Mrs P R
- 184 Moore, D M & M L

(S040) - THE "G.N. KING MEMORIAL TROPHY", for the best ram under 1 1/2 years old drawn from sheep entered in the ordinary classes, bred and exhibited by a member of the Southdown Breeders' Association of Victoria.

Presented by **BRUCE KING Esq., Cobden Vic.** The trophy to be won twice in succession or three times in all before being won outright. The winner's name will be engraved on the trophy each year. Previous winners: K. & D. Moore; 1984, G. & N. Baker; 1985, G. & N. Baker; 1986, K. & D. Moore; 1987, L. Hooper & Sons; 1988, L. Hooper & Sons (outright winner); 1989, K. & D. Moore; 1990, R. & M. Dickins; 1991, K. & D. Moore; 1992, K. & D. Moore (Won outright); 1993, L. Hooper & Sons; 1994, L. Hooper & Sons; 1995, G & N Baker.

12 SHEEP

CLASS 97 - EWE, 1 1/2 years old and under 2 1/2 years old, woolly, visibly in lamb or with lamb of her own breed at foot.

- 185 Baker, G & N
- 186 Baker, G & N
- 187 Fincham Pty Ltd, R G
- 188 Hooper, L & Sons

CLASS 98 - EWE, 1 1/2 years old and under 2 1/2 years old, closely and evenly shorn, visibly in lamb or with lamb of her own breed at foot.

- 189 Baker, G & N
- 190 Baker, G & N
- 191 Fincham Pty Ltd, R G
- 192 Hooper, L & Sons
- 193 Thorne, Miss B

CLASS 99 - EWE, 1 1/2 years old and over, suckling her own progeny at foot. Both ewe and progeny to be judged.

- 194 Baker, G & N
- 195 Baker, G & N
- 196 Baker, G & N
- 197 Fincham Pty Ltd, R G
- 198 Hooper, L & Sons
- 199 Sellars-Jones, A

CLASS 100 - EWE, 2 1/2 years old and over, suckling a lamb of her own breed at foot.

- 200 Baker, G & N
- 201 Baker, G & N
- 202 Fincham Pty Ltd, R G
- 203 Hooper, L & Sons
- 204 Sellars-Jones, A
- 205 Thorne, Miss B

CLASS 101 - EWE, under 1 1/2 years old

- 206 Baker, G & N
- 207 Baker, G & N
- 208 Hooper, L & Sons
- 209 Hooper, L & Sons
- 210 Sellars-Jones, A

CLASS 102 - EWE, under 1 1/2 years old, closely and evenly shorn.

- 211 Baker, G & N
- 212 Baker, G & N
- 213 Fincham Pty Ltd, R G
- 214 Hooper, L & Sons
- 215 Hooper, L & Sons

CLASS 103 - PEN OF 2 EWES, under 1 1/2 years old.

- 216 Baker, G & N
- 217 Cameron, A
- 218 Hooper, L & Sons

CLASS 104 - PEN OF 2 EWES, under 1 1/2 years old, closely and evenly shorn.

- 219 Baker, G & N
- 220 Fincham Pty Ltd, R G
- 221 Hooper, L & Sons

(S041) - A TROPHY presented by the **SOUTHDOWN BREEDERS' ASSOCIATION of VICTORIA**, will be awarded annually for the BEST EWE UNDER 1 1/2 YEARS OLD drawn from sheep entered in the ordinary Classes, bred and exhibited by a member of the Southdown Breeders' Association of Victoria.

CLASS 105 - GROUP OF 1 RAM AND 2 EWES, over 1 1/2 years. Competition is limited to animals entered in the ordinary classes.

- 222 Baker, G & N
- 223 Fincham Pty Ltd, R G
- 224 Hooper, L & Sons

CLASS 106 - THE "SOUTHDOWN BREEDERS" CHALLENGE TROPHY, for the best group of Southdowns consisting of one ram and two ewes, under 1 1/2 years old, bred by and the property of the Exhibitor (Special). Competition is limited to animals entered in the ordinary classes. Presented by the Southdown Breeders' Association of Victoria.

- 225 Baker, G & N
- 226 Fincham Pty Ltd, R G
- 227 Hooper, L & Sons

The Trophy will become the absolute property of the Exhibitor winning it three times in succession or five times at intervals.

The name of the winning Exhibitor will be engraved on the Trophy each year. Winners: 1978, L. Hooper & Sons; 1979, Keith G. McIntosh; 1980, L. Hooper & Sons; 1981, G. & N. Baker; 1982, L. Hooper & Sons; 1983, K.G. McIntosh & Sons; 1984, G. & N. Baker; 1985, G. & N. Baker; 1986, L. Hooper & Sons; 1987, K.G. McIntosh & Sons; 1988, L. Hooper & Sons (outright winner); 1989, L. Hooper & Sons; 1990, L. Hooper & Sons; 1991, I.J. & Mrs. P.R. Kyle; 1992, G. & N. Baker; 1993, L. Hooper & Sons; 1994, L. Hooper & Sons; 1995, G. & N. Baker

CLASS 107 - GROUP OF 1 RAM & 2 EWES, any age, drawn from the ordinary classes.

The winner of this class is eligible to compete in the British Breed Interbreed Group.

- 228 Baker, G & N
- 229 Fincham Pty Ltd, R G
- 230 Hooper, L & Sons
- 231 Thorne, Miss B

(S042) - THE "D. G. CARMAN TROPHY", presented by the Australian Society of Breeders of British Sheep (Victorian Branch) will be awarded to the Supreme Champion sheep. This Trophy will be offered for competition annually throughout the various British Breed Section in rotation and will alternate between the short wool and long wool breeds.

(S043) - SOUTHDOWN BREEDERS' PLATE - A Special Card and Ribbon will be awarded to the Most Successful Exhibitor in this Section where the Exhibitor is also the breeder of the prize-winning sheep. Awards in Trophy Classes will not be taken into consideration when deciding this award. The method of deciding this award will be found in Regulation 133.

A \$35 CHEQUE PRESENTED BY THE AUSTRALIAN SOCIETY OF BREEDERS OF BRITISH SHEEP LTD. (VICTORIAN BRANCH), WILL BE AWARDED TO THE WINNER OF THE SOUTHDOWN BREEDERS' PLATE.

(S044) - CHAMPION SOUTHDOWN RAM, any age -
Rosette and Cash Prize. Prize \$120

(S045) - RESERVE CHAMPION SOUTHDOWN RAM, any age - Rosette.

(S046) - CHAMPION SOUTHDOWN EWE, any age -
Rosette and Cash Prize. Prize \$80

(S047) - RESERVE CHAMPION SOUTHDOWN EWE, any age - Rosette.

Section 67 - Shropshires

CLASS 110 - RAM, 1 1/2 years old and over, shorn.

232 Baker, G & N

CLASS 111 - RAM, under 1 1/2 years old.

233 Beard, J, H A & L

CLASS 112 - PEN OF 2 RAMS, under 1 1/2 years old.

No entries

CLASS 113 - EWE, 1 1/2 years old and over, shorn. If over 2 1/2 years the ewe must have a lamb of her own breed at foot.

No entries

CLASS 114 - EWE, under 1 1/2 years old.

234 Beard, J, H A & L

235 Beard, J, H A & L

CLASS 115 - THE "THOMAS J. BURBURY" SHROPSHIRE SIRE'S MEMORIAL CUP for the best two ewes and one ram, under 1 1/2 years old (entered in the ordinary classes), the progeny of one sire, bred by and the property of the Exhibitor. This Cup, subscribed for by the Shropshire breeders throughout the Commonwealth, is to be competed for in perpetuity and remain the property of the Company.

A \$20 cheque presented by THE AUSTRALIAN SOCIETY OF BREEDERS OF BRITISH SHEEP LTD. (VICTORIAN BRANCH), will be awarded to this year's winner in the above Class.

236 Beard, J, H A & L

CLASS 116 - GROUP OF 1 RAM & 2 EWES, any age, drawn from the ordinary classes.

The winner of this class is eligible to compete in the British Breed Interbreed Group.

237 Beard, J, H A & L

(S048) - SHROPSHIRE BREEDERS' PLATE - A Special Card and Ribbon will be awarded to the most successful Exhibitor in this Section where the Exhibitor is also the breeder of the prize-winning sheep. Awards in Trophy Classes will not be taken into consideration when deciding this award. The method of deciding this award will be found in Regulation 133.

A \$35 CHEQUE PRESENTED BY THE AUSTRALIAN SOCIETY OF BREEDERS OF BRITISH SHEEP LTD. (VICTORIAN BRANCH), WILL BE AWARDED TO THE WINNER OF THE SHROPSHIRE BREEDERS' PLATE.

(S049) - CHAMPION SHROPSHIRE RAM, any age -
Rosette and Cash Prize. Prize \$120

(S050) - RESERVE CHAMPION SHROPSHIRE RAM, any age - Rosette.

(S051) - CHAMPION SHROPSHIRE EWE, any age -
Rosette and Cash Prize. Prize \$80

(S052) - RESERVE CHAMPION SHROPSHIRE EWE, any age - Rosette.

Section 68 - Suffolks

CLASS 120 - RAM, over 1 1/2 years old, closely and evenly shorn.

238 Narambah Partnership

239 Summers, R K & J A

CLASS 121 - RAM, under 1 1/2 years old.

240 Day, A E & Sons

241 Summers, R K & J A

CLASS 122 - OBJECTIVE MEASUREMENT CLASS, RAM under 1 1/2 years old, closely and evenly shorn, entered in the ordinary classes. Birth date to be stated on entry form.

The winning sheep will not be eligible for Championships unless it has won its ordinary class.

242 Day, A E & Sons

243 Day, A E & Sons

244 Martin, K

245 Narambah Partnership

246 Speirs, R N & B A

247 Suffolks, B D

248 Summers, R K & J A

249 Summers, R K & J A

(S053) - THE "GLENHOLME TROPHY" donated by Mr. G. Melano, M.S. 371, Stricklands Rd., Greenmount Qld. 4359 will be awarded to the winner of this class. **EXHIBITORS IN THIS CLASS ARE REQUIRED TO PAY AN ADDITIONAL \$6.00 PER ENTRY TO COVER THE TOSHIBA ULTRASOUND MEASUREMENT COSTS.** The measurements will be conducted by accredited Lambplan operators from the Department of Agriculture.

14 SHEEP

CLASS 123 - OBJECTIVE MEASUREMENT CLASS, WOOLLY RAM, under 1 1/2 years old, entered in the ordinary classes. Birth date to be stated on entry form.

- 250 Day, A E & Sons
- 251 Day, A E & Sons
- 252 Summers, R K & J A

(S054) - THE "ALKOOMIE TROPHY" donated by Mr. & Mrs. R. Speirs, "Alkoomie", Drumborg, Box 242, Heywood, Vic., will be awarded to the winner of this class.

EXHIBITORS IN THIS CLASS ARE REQUIRED TO PAY AN ADDITIONAL \$6.00 PER ENTRY TO COVER THE TOSHIBA ULTRASOUND MEASUREMENT COSTS. The measurements will be conducted by accredited Lambplan operators from the Department of Agriculture.

CLASS 124 - RAM, under 1 1/2 years old, closely and evenly shorn.

- 253 Day, A E & Sons
- 254 Day, A E & Sons
- 255 Martin, K
- 256 Narambah Partnership
- 257 Narambah Partnership
- 258 Speirs, R N & B A
- 259 Suffolks, B D
- 260 Summers, R K & J A
- 261 Summers, R K & J A
- 262 Sweetnam, R K & K A
- 263 Sweetnam, R K & K A

CLASS 125 - PEN OF 2 RAMS, under 1 1/2 years old.

- 264 Day, A E & Sons

CLASS 126 - PEN OF 2 RAMS, under 1 1/2 years old, closely and evenly shorn.

- 265 Day, A E & Sons
- 266 Summers, R K & J A

CLASS 127 - EWE, 2 1/2 years old and over, closely and evenly shorn, suckling a lamb of her own breed at foot.

- 267 Summers, R K & J A

CLASS 128 - EWE, over 1 1/2 years old and under 2 1/2 years old, closely and evenly shorn, suckling a lamb of her own breed at foot.

- 268 Narambah Partnership
- 269 Summers, R K & J A

CLASS 129 - EWE, under 1 1/2 years old.

- 270 Summers, R K & J A

CLASS 130 - EWE, under 1 1/2 years old, closely and evenly shorn.

- 271 Narambah Partnership
- 272 Narambah Partnership
- 273 Speirs, R N & B A
- 274 Speirs, R N & B A
- 275 Suffolks, B D

- 276 Summers, R K & J A
- 277 Summers, R K & J A
- 278 Sweetnam, R K & K A
- 279 Sweetnam, R K & K A

CLASS 131 - PEN OF 2 EWES, under 1 1/2 years old.

- 280 Summers, R K & J A

CLASS 132 - PEN OF 2 EWES, under 1 1/2 years old, closely and evenly shorn.

- 281 Summers, R K & J A

CLASS 133 - STONEHAVEN TROPHY", for a Group of 1 Suffolk ram and 2 ewes, under 1 1/2 years, closely and evenly shorn, and entered in the Ordinary Classes. Presented by Richard Shipp & Son. This trophy is to be won three times, not necessarily in succession before being won outright. Annual winners: 1983, M. & J. Turner; 1984, B.A. Lang; 1985, G.B. & J. Gale; 1986, B.A. Lang; 1987, Narambah Partnership; 1988, G.E. Pfeiffer & Son; 1989, J. & J.E. Spry; 1990, A. Frick; 1991, J. & J.E. Spry; 1992, J. & J.E. Spry (Won outright); 1993, J. Spry; 1994, J. Spry; 1995, R.K & J.A. Summers.

- 282 Speirs, R N & B A
- 283 Summers, R K & J A

CLASS 134 - "SUFFOLK SHEEP BREEDERS ASSOCIATION OF VICTORIA TROPHY", - for a Group of 1 ram and 2 ewes, under 1 1/2 years, to be bred and exhibited by a Victorian breeder. Exhibits may be shorn or unshorn and entered in the Ordinary Classes.

- 284 Speirs, R N & B A
- 285 Sweetnam, R K & K A

CLASS 135 - "ST. EDMUNDS TROPHY", presented by P.H. & I.R. Johns for Suffolk Sire's Progeny Group to consist of 3 sheep under 1 1/2 years old, bred by the Exhibitor and entered in the Ordinary Classes. Both sexes to be represented and the sire's prefix, number and individual registration number to be forwarded to the Company.

- 286 Summers, R K & J A, S: Renrut Randy

CLASS 136 - GROUP OF 1 RAM & 2 EWES, any age, drawn from the ordinary classes.

The winner of this class is eligible to compete in the British Breed Interbreed Group.

- 287 Narambah Partnership
- 288 Speirs, R N & B A
- 289 Summers, R K & J A
- 290 Summers, R K & J A

(S055) - SUFFOLK BREEDERS' PLATE - A Special Card and Ribbon will be awarded to the most successful Exhibitor in this Section where the Exhibitor is also the breeder of the prize-winning sheep. Awards in Trophy Classes will not be taken into consideration when deciding this award. The method of deciding this award will be found in Regulation 133.

A \$35 CHEQUE PRESENTED BY THE AUSTRALIAN SOCIETY OF BREEDERS OF BRITISH SHEEP LTD. (VICTORIAN BRANCH), WILL BE AWARDED TO THE WINNER OF THE SUFFOLK BREEDERS' PLATE.

HAMPSHIRE DOWN

In the 1820's, breeders in the south of England began crossing the Old Wiltshire Horn and the old Berkshire Knot with the South Down. They gradually refined these sheep until in 1889 they were officially registered as the Hampshire Down. The breed then spread through England and around the world, first arriving in Australia in the late 1800's.

Hampshire Downs are known for their large frame, that is very well muscled, with a minimal fat cover which makes the Hampshire Down an ideal carcass, for sections of the Lamb Trade. Hampshire Downs are noted for their high fertility, easy lambing and production of a good quality downs type fleece, which makes them an ideal terminal sire.

Although there are not a large number of Hampshire Down sheep in Australia, the genetics within the breed are strong. Hampshire Downs have shown very good performance in lamb trials, carcass competitions and have also made a good showing from a small number of entries in the National Sire Evaluation Trials.

Lambplan identifies the top performing animals and tests them to improve the Hampshire Down breed even further.

Commercial lamb producers using a Hampshire Down sire can look forward to:-

- a) easy lambing
- b) fast growth rates
- c) well muscled lambs carrying minimal fat
- d) increased returns

**HAMPSHIRE DOWNS -
MEATING THE MARKET**

WITH DURACIDE* YOU DON'T JUST CLOUT LICE, YOU CLOBBER 'EM.

Duracide is the only water-based backliner with a 10 week sustained action label claim

Duracide has twice the active ingredient of deltamethrin based backliners.

Duracide starts killing adult lice within 48 hours and has a nil meat withholding period.

And Duracide keeps on working, being the only water-based backliner with a label claim for 10 weeks sustained action against susceptible adult lice.

With Duracide you don't just clout lice. You clobber them.

**THERE'S NOTHING STRONGER
FOR LONGER, NOTHING.**



Animal Health

A division of Pfizer Pty Limited, Wharf Road, West Ryde, 2114. © Copyright 1996 *Pfizer Trademark H&T PAH908

(S056) - CHAMPION SUFFOLK RAM, any age - Rosette and Cash Prize. Prize \$120

(S057) - RESERVE CHAMPION SUFFOLK RAM, any age - Rosette.

(S058) - CHAMPION SUFFOLK EWE, any age - Rosette and Cash Prize. Prize \$80

(S059) - RESERVE CHAMPION SUFFOLK EWE, any age - Rosette.

Section 69 - Dorset Horns

DORSET HORN ENTRIES MAY HAVE THEIR HORNS CUT AT EYE LEVEL (DE-HORNED)

NOTE: The lamb with ewe entered in the "Ewe and Lamb Class" may also be entered in the "Lamb Class", i.e. Nos., 146 or 153.

CLASS 140 - RAM, 1 1/2 years old and over, closely and evenly shorn.

291 Shepherd, P

CLASS 141 - RAM, under 1 1/2 years old.

292 Burzacott, K C & M A

293 Deloralne Dorsets

294 Dixon, E C & J E

295 Shepherd, P

296 Vanston & Sons, G B

297 Williams, K C

CLASS 142 - PEN OF 2 RAMS, under 1 1/2 years old. THE AUSTRALIAN DORSET HORN BREEDERS' ASSOCIATION, will present a Trophy to the winner of this class.

298 Vanston & Sons, G B

CLASS 143 - THE "W.J. DAWKINS" MEMORIAL TROPHY, presented by the late W.J. DAWKINS, O.B.E., for a Dorset Horn Ram under 1 1/2 years old. To be machine shorn not more than 28 days and not less than 14 days prior to judging; Standard combs to be used and the ram must not be trimmed at all. Prizes: 1st, 2nd and 3rd Prize Cards and Sashes will be awarded to the placegetters.

299 Burzacott, K C & M A

300 Deloralne Dorsets

301 Gilmore, J A & M Y & Sons

302 Vanston & Sons, G B

THE TOSHIBA ULTRASOUND MACHINE WILL BE USED IN THIS CLASS. EXHIBITORS ARE REQUIRED TO PAY AN ADDITIONAL \$6.00 PER ENTRY TO COVER THE TOSHIBA ULTRASOUND MEASUREMENT COSTS.

Each year the winner's name will be engraved on a perpetual Shield. The balance of the trophy, \$200, has been invested with the Company, and the

Interest thereon will be accumulated until the award has been won three times by the same exhibitor.

A cheque to the value of the accumulated interest will then be presented to that Exhibitor.

After one Exhibitor has won the award three times, competition will re-commence and previous wins will not count. Entries in Class 142 are limited to one from each exhibitor.

Winners: 1978, J.T. & J. Yates; 1979, J.T. & J. Yates; 1980, Rumler Bros.; 1981, J.A. & M.Y. Gilmore; 1982, J.T. Yates Pty. Ltd; 1983, J.T. Yates Pty. Ltd; 1984, R.W. & D. Hawken; 1985, R.W. & D. Hawken; 1986, Pinewalla Dorset Stud; 1987, G.B. Vanston; 1988, E.C. & J.E. Dixon; 1989, E.C. & J.E. Dixon; 1990, R.W. & D. Hawken; 1991, E.C. & J.E. Dixon; 1992, T. D. & S. E. McGoldrick; 1993, E.C. & J.E. Dixon; 1994, E.C. & J.E. Dixon; 1995, Deloralne Dorsets.

CLASS 144 - THE NEIL BUZZA MEMORIAL TROPHY, FOR A RAM, under 1 1/2 years old, closely and evenly shorn. The class will be split into 2 divisions:

A. For rams showing not more than 2 teeth.

B. For rams showing milk teeth, born after 1st August.

The Neil Buzza Memorial Trophy to be awarded to the winner of Division A.

303 Burzacott, K C & M A

304 Deloralne Dorsets

305 Gilmore, J A & M Y & Sons

306 Shepherd, P

307 Vanston & Sons, G B

308 Williams, K C

CLASS 145 - PEN OF 2 RAMS, under 1 1/2 years old, closely and evenly shorn.

309 Burzacott, K C & M A

310 Deloralne Dorsets

311 Vanston & Sons, G B

CLASS 146 - RAM LAMB, dropped after 1st April, of year of Show.

312 Deloralne Dorsets

313 Shepherd, P

CLASS 147 - RAM, under 1 1/2 years old, closely and evenly shorn, for rams showing milk teeth, born after 1st August.

No entries

CLASS 148 - EWE, over 1 1/2 years old, closely and evenly shorn and suckling her own progeny at foot - both ewe and progeny to be judged. Date of birth of lamb to be stated on entry form.

314 Deloralne Dorsets

CLASS 149 - EWE, under 1 1/2 years old.

315 Deloralne Dorsets

316 Shepherd, P

317 Vanston & Sons, G B

CLASS 150 - PEN OF 2 EWES, under 1 1/2 years old.

318 Vanston & Sons, G B

16 SHEEP

CLASS 151 - EWE, under 1 1/2 years old, closely and evenly shorn.

- 319 Dixon, E C & J E
- 320 Shepherd, P
- 321 Vanston & Sons, G B
- 322 Williams, K C

CLASS 152 - PEN OF 2 EWES, under 1 1/2 years old, closely and evenly shorn.

- 323 Vanston & Sons, G B

CLASS 153 - EWE LAMB, dropped after 1st April, of year of Show.

- 324 Deloraine Dorsets
- 325 Shepherd, P

CLASS 154 - GROUP OF 1 RAM & 2 EWES, any age, drawn from the ordinary classes.

The winner of this class is eligible to compete in the British Breed Interbreed Group.

THE AUSTRALIAN DORSET HORN BREEDERS' ASSOCIATION will present a \$20 Trophy and Sash annually to the winner of the above Class.

- 326 Shepherd, P
- 327 Vanston & Sons, G B

CLASS 155 - PEN OF 2 DORSET HORN SHEEP consisting of a Ram & Ewe to be drawn from existing classes.

- 328 Deloraine Dorsets
- 329 Shepherd, P
- 330 Williams, K C

(S060) - SIR KENNETH & LADY LUKE MEMORIAL TROPHY, for Ram, any age, drawn from sheep entered in the ordinary classes, bred and exhibited by a member of the Victorian Dorset Horn Breeders' Association.

(S061) - DORSET HORN BREEDERS' PLATE - A Special Card and Ribbon will be awarded to the most successful Exhibitor in this Section where the Exhibitor is also the breeder of the prize-winning sheep. Awards in Trophy Classes will not be taken into consideration when deciding this award. The method of deciding this award will be found in Regulation 133.

A \$35 CHEQUE PRESENTED BY THE AUSTRALIAN SOCIETY OF BREEDERS OF BRITISH SHEEP LTD. (VICTORIAN BRANCH), WILL BE AWARDED TO THE WINNER OF THE DORSET HORN BREEDERS' PLATE.

(S062) - CHAMPION DORSET HORN RAM, any age - Rosette and Cash Prize. Prize \$120

ALAN KNIGHT MEMORIAL TROPHY, subscribed by Mr. T.S. AUSTIN AND MEMBERS OF THE VICTORIAN DORSET HORN BREEDERS' ASSOCIATION, will be awarded for the Champion Dorset Horn Ram. The Trophy to be competed for in perpetuity, and the winner's name engraved on it each year.

(S063) - RESERVE CHAMPION DORSET HORN RAM, any age - Rosette.

(S064) - CHAMPION DORSET HORN EWE, any age - Rosette and Cash Prize. Prize \$80

(S065) - RESERVE CHAMPION DORSET HORN EWE, any age - Rosette.

Section 70 - Ryelands

CLASS 160 - RAM, over 1 1/2 years old.

- 331 Stevens, M & D
- 332 Stevens, M & D
- 333 Walter, O L

CLASS 161 - RAM, over 1 1/2 years old, closely and evenly shorn.

No entries

CLASS 162 - RAM, under 1 1/2 years old.

- 334 Stevens, M & D
- 335 Stevens, M & D
- 336 Walter, O L

CLASS 163 - PEN OF 2 RAMS, under 1 1/2 years old.

No entries

CLASS 164 - PEN OF 2 RAMS, under 1 1/2 years old, closely and evenly shorn.

- 337 Stevens, M & D

CLASS 165 - RAM, under 1 1/2 years old, closely and evenly shorn.

- 338 Stevens, M & D
- 339 Walter, O L

CLASS 166 - THE "T.H. PAYNE" MEMORIAL CUP and cash prize, presented by the late T.E.N. PAYNE, will be awarded for the best Ryeland Ram and Ewe, 1 1/2 years and under 2 1/2 years old, bred by Exhibitor, under the following conditions: Prize \$40

No entries

1. The sheep to be closely and evenly shorn all over, after 1st July and before 14th July, 1995.
2. In judging, the judge shall pay particular attention to see that the wool is of typical Ryeland character.
3. The Cup to be competed for in perpetuity, and the winner's name to be engraved on it each year.

CLASS 167 - EWE, over 2 1/2 years old with a lamb of her own breed at foot.

- 340 Stevens, M & D

CLASS 168 - EWE, over 1 1/2 years and under 2 1/2 years old with a lamb of her own breed at foot.

341 **Stevens, M & D**

CLASS 169 - EWE, under 1 1/2 years old.

342 **Stevens, M & D**

343 **Stevens, M & D**

344 **Walter, O L**

CLASS 170 - PEN OF 2 EWES, under 1 1/2 years old.

No entries

CLASS 171 - PEN OF 2 EWES, under 1 1/2 years old, closely and evenly shorn.

No entries

CLASS 172 - EWE, under 1 1/2 years old, closely and evenly shorn.

345 **Stevens, M & D**

346 **Walter, O L**

CLASS 173 - RYELAND SIRE AND PROGENY GROUP. The group to consist of 1 ram and 1 ewe, under 1 1/2 years old, and their sire. Competition is limited to animals entered in the ordinary classes.

No entries

CLASS 174 - "BURNWOOD" TROPHY, for the Best Group of Ryeland. The Group shall consist of One Ram and Two Ewes under 1 1/2 years of age, bred by Exhibitor, and entered in the ordinary classes. Donated by MIRNOO PARTNERS, this trophy will be offered for competition annually.

347 **Stevens, M & D**

CLASS 175 - GROUP OF 1 RAM & 2 EWES, any age, drawn from the ordinary classes.

The winner of this class is eligible to compete in the British Breed Interbreed Group.

348 **Stevens, M & D**

(S066) - RUSLIN RYELAND AWARD donated by Richard Wear & family of England, in recognition of the magnificent hospitality they received when he judged the Ryeland Award in 1984:

The sum of \$200 is invested with the Australian Ryeland Breeders Assoc. Inc., the interest on which will provide cash prizes for the Best Individual Ryeland, under 1 1/2 years, male or female, woolly or shorn.

(S067) - RYELAND BREEDERS' PLATE - A Special Card and Ribbon will be awarded to the Most Successful Exhibitor in this Section where the Exhibitor is also the breeder of the prize-winning sheep. Awards in Trophy Classes and Class 174 will not be taken into consideration when deciding this award. The method of deciding this award will be found in Regulation 133.

A \$35 CHEQUE PRESENTED BY THE AUSTRALIAN SOCIETY OF BREEDERS OF BRITISH SHEEP LTD. (VICTORIAN BRANCH), WILL BE AWARDED TO THE WINNER OF THE RYELAND BREEDERS' PLATE.

(S068) - CHAMPION RYELAND RAM, any age - Rosette and Cash Prize. Prize \$120

(S069) - RESERVE CHAMPION RYELAND RAM, any age - Rosette.

(S070) - CHAMPION RYELAND EWE, any age - Rosette and Cash Prize. Prize \$80

(S071) - RESERVE CHAMPION RYELAND EWE, any age - Rosette.

(S072) - THE JOHN MCINTOSH MEMORIAL TROPHY donated by Mr. Ian McIntosh will be awarded to the Supreme Champion Ryeland Sheep.

FEATURE BREED

Section 71 - Hampshire Downs

CLASS 176 - RAM, 1 1/2 years old and over, closely and evenly shorn.

349 **Bridgewater High School Farm**

350 **Bridgewater High School Farm**

351 **Button, P O & J A**

352 **McCarthy, G & S**

353 **Murray, Mrs F E L Burrandool Stud**

354 **Summers, R K & J A**

CLASS 177 - RAM, under 1 1/2 years old.

355 **Bridgewater High School Farm**

356 **Funke, S & R L**

357 **McCarthy, G & S**

358 **Murray, Mrs F E L Burrandool Stud**

359 **Murray, Mrs F E L Burrandool Stud**

360 **Summers, R K & J A**

CLASS 178 - RAM, under 1 1/2 years old, closely and evenly shorn.

361 **Bloor, Mrs U J**

362 **Bridgewater High School Farm**

363 **Button, P O & J A**

364 **Connell, T J & J M**

365 **Connell, T J & J M**

366 **Funke, S & R L**

367 **Funke, S & R L**

368 **Long, L & E**

369 **Long, L & E**

370 **McCarthy, G & S**

371 **Murray, Mrs F E L Burrandool Stud**

372 **Murray, Mrs F E L Burrandool Stud**

373 **Murray, Mrs F E L Burrandool Stud**

374 **Summers, R K & J A**

375 **Summers, R K & J A**

18 SHEEP

CLASS 179 - PEN OF 2 RAMS, under 1 1/2 years old, closely and evenly shorn.

- 376 Bridgewater High School Farm
- 377 McCarthy, G & S
- 378 Murray, Mrs F E L Burrandool Stud
- 379 Murray, Mrs F E L Burrandool Stud
- 380 Summers, R K & J A

CLASS 180 - OBJECTIVE MEASUREMENT CLASS, WOOLLY OR SHORN RAM, not exceeding 1 1/2 years old, entered in the ordinary classes. Birth date to be stated on entry form.

ERNST & YOUNG, CHARTERED ACCOUNTANTS HAVE GENEROUSLY PROVIDED PRIZE MONEY TO THE WINNERS OF THIS CLASS. Prizes 1st \$250, 2nd \$100, 3rd \$50

The winning sheep will not be eligible for Championships unless it has won its ordinary class. EXHIBITORS IN THIS CLASS ARE REQUIRED TO PAY AN ADDITIONAL \$6.00 PER ENTRY TO COVER THE TOSHIBA ULTRASOUND MEASUREMENT COSTS. The measurements will be conducted by accredited Lambplan operators from the Department of Agriculture.

- 381 Bridgewater High School Farm
- 382 Bridgewater High School Farm
- 383 Button, P O & J A
- 384 Connell, T J & J M
- 385 Funke, S & R L
- 386 Funke, S & R L
- 387 Long, L & E
- 388 Long, L & E
- 389 McCarthy, G & S
- 390 Murray, Mrs F E L Burrandool Stud
- 391 Murray, Mrs F E L Burrandool Stud
- 392 Murray, Mrs F E L Burrandool Stud
- 393 Summers, R K & J A
- 394 Summers, R K & J A

(S500) - PRIZE MONEY WILL BE PRESENTED ANNUALLY BY THE AUSTRALIAN HAMPSHIRE DOWN BREEDERS ASSOCIATION TO THE WINNER OF THIS CLASS. Prize \$100

CLASS 181 - RAM, under 1 1/2 years, machine shorn with standard comb within 14 days of judging (No trimming allowed).

- 395 Bridgewater High School Farm
- 396 Button, P O & J A
- 397 McCarthy, G & S
- 398 Murray, Mrs F E L Burrandool Stud
- 399 Summers, R K & J A
- 400 Summers, R K & J A

CLASS 182 - RAM, born after 31 July, 1995, with full set of milk teeth at judging, closely and evenly shorn.

- 401 Bloor, Mrs U J
- 402 Bridgewater High School Farm
- 403 Summers, R K & J A
- 404 Summers, R K & J A

CLASS 183 - EWE, 1 1/2 years old and over, closely and evenly shorn. If over 2 1/2 years the ewe must be suckling a lamb of her own breed at foot.

- 405 Bridgewater High School Farm
- 406 Bridgewater High School Farm
- 407 Button, P O & J A
- 408 Connell, T J & J M
- 409 Harris, Mr G
- 410 McCarthy, G & S
- 411 Summers, R K & J A
- 412 Summers, R K & J A

CLASS 184 - EWE, under 1 1/2 years old.

- 413 Bridgewater High School Farm
- 414 Funke, S & R L
- 415 McCarthy, G & S
- 416 Murray, Mrs F E L Burrandool Stud
- 417 Murray, Mrs F E L Burrandool Stud
- 418 Summers, R K & J A
- 419 Summers, R K & J A

CLASS 185 - EWE, under 1 1/2 years old, closely and evenly shorn.

- 420 Bloor, Mrs U J
- 421 Bridgewater High School Farm
- 422 Button, P O & J A
- 423 Connell, T J & J M
- 424 Funke, S & R L
- 425 Funke, S & R L
- 426 Harris, Mr G
- 427 Harris, Mr G
- 428 McCarthy, G & S
- 429 Murray, Mrs F E L Burrandool Stud
- 430 Murray, Mrs F E L Burrandool Stud
- 431 Murray, Mrs F E L Burrandool Stud
- 432 Summers, R K & J A
- 433 Summers, R K & J A
- 434 William Walker Pty Ltd C/- Mr J Walker
- 435 William Walker Pty Ltd C/- Mr J Walker

CLASS 186 - PEN OF 2 EWES, under 1 1/2 years old, closely and evenly shorn.

- 436 McCarthy, G & S
- 437 Murray, Mrs F E L Burrandool Stud
- 438 Murray, Mrs F E L Burrandool Stud
- 439 Summers, R K & J A

CLASS 187 - EWE, under 1 1/2 years - machine shorn with standard comb within 14 days of judging (No trimming allowed).

- 440 Bridgewater High School Farm
- 441 Button, P O & J A
- 442 Harris, Mr G
- 443 Harris, Mr G
- 444 Murray, Mrs F E L Burrandool Stud
- 445 Summers, R K & J A
- 446 Summers, R K & J A

CLASS 188 - EWE, born after 31/7/95 with full set of milk teeth at judging, closely and evenly shorn.

- 447 Bloor, Mrs U J
- 448 Bridgewater High School Farm
- 449 Connell, T J & J M

- 450 Harris, Mr G
- 451 Harris, Mr G
- 452 Summers, R K & J A
- 453 Summers, R K & J A

CLASS 189 - OBJECTIVE MEASUREMENT CLASS - ANY EWE, under 1 1/2 years, drawn from the ordinary classes, birth date to be stated on the entry form.

ERNST & YOUNG, CHARTERED ACCOUNTANTS HAVE GENEROUSLY PROVIDED PRIZE MONEY TO THE WINNERS OF THIS CLASS.

EXHIBITORS IN THIS CLASS ARE REQUIRED TO PAY AN ADDITIONAL \$6.00 PER ENTRY TO COVER THE TOSHIBA ULTRASOUND MEASUREMENT COSTS. The measurements will be conducted by accredited Lambplan operators from the Department of Agriculture. Prizes 1st \$180, 2nd \$80, 3rd \$40

- 454 Bridgewater High School Farm
- 455 Button, P O & J A
- 456 Funke, S & R L
- 457 McCarthy, G & S
- 458 Murray, Mrs F E L Burrandoool Stud
- 459 Murray, Mrs F E L Burrandoool Stud
- 460 Summers, R K & J A

CLASS 190 - BEST PAIR OF RAM AND EWE entered in ordinary classes.

The winner of this class will receive a cash prize from the AUSTRALIAN SOCIETY OF BREEDERS OF BRITISH SHEEP LTD. (VICTORIAN BRANCH). Prize \$100

- 461 Bloor, Mrs U J
- 462 Bridgewater High School Farm
- 463 Button, P O & J A
- 464 Connell, T J & J M
- 465 Funke, S & R L
- 466 McCarthy, G & S
- 467 Murray, Mrs F E L Burrandoool Stud
- 468 Murray, Mrs F E L Burrandoool Stud
- 469 Summers, R K & J A
- 470 Summers, R K & J A

CLASS 191 - GROUP OF 1 RAM & 2 EWES, any age, drawn from the ordinary classes.

The winner of this class will receive a cash prize from the AUSTRALIAN SOCIETY OF BREEDERS OF BRITISH SHEEP LTD. (VICTORIAN BRANCH) Prize \$100 and woollen pillows from AUSSIE WOOL QUILTS.

The winner of this class is eligible to compete in the British Breed Interbreed Group.

- 471 Bloor, Mrs U J
- 472 Bridgewater High School Farm
- 473 Button, P O & J A
- 474 Funke, S & R L
- 475 McCarthy, G & S
- 476 Murray, Mrs F E L Burrandoool Stud
- 477 Murray, Mrs F E L Burrandoool Stud
- 478 Summers, R K & J A
- 479 Summers, R K & J A

The **BURRANDOOL HAMPSHIRE DOWN STUD** will provide two \$200 Trophies to be awarded to:- The Most Successful Exhibitor in the ram classes. The Most Successful Exhibitor in the ewe classes.

(S073) - HAMPSHIRE DOWN BREEDERS' PLATE - A Special Card and Ribbon will be awarded to the most successful Exhibitor in this Section where the Exhibitor is also the breeder of the prize-winning sheep. Awards in Trophy Classes or Class 188 will not be taken into consideration when deciding this award. The method of deciding this award will be found in Regulation 133.

A \$35 CHEQUE PRESENTED BY THE AUSTRALIAN SOCIETY OF BREEDERS OF BRITISH SHEEP LTD. (VICTORIAN BRANCH), WILL BE AWARDED TO THE WINNER OF THE HAMPSHIRE DOWN BREEDERS' PLATE.

(S074) - CHAMPION HAMPSHIRE DOWN RAM, any age - Rosette, Cash Prize and Jamieson Run wines courtesy of MILDARA. Prize \$120

(S075) - RESERVE CHAMPION HAMPSHIRE DOWN RAM, any age - Rosette and a Cash Prize from the AUSTRALIAN SOCIETY OF BREEDERS OF BRITISH SHEEP LTD. (VICTORIAN BRANCH). Prize \$100

(S076) - CHAMPION HAMPSHIRE DOWN EWE, any age - Rosette, a bale of synthetic wool packs from Alexander Watt & Co Pty Ltd., Cash Prize and Jamieson Run wines courtesy of MILDARA. Prize \$80

(S077) - RESERVE CHAMPION HAMPSHIRE DOWN EWE, any age - Rosette and a Cash Prize from the AUSTRALIAN SOCIETY OF BREEDERS OF BRITISH SHEEP LTD. (VICTORIAN BRANCH). Prize \$100

(S078) - SUPREME CHAMPION HAMPSHIRE DOWN, Prize Money from Coprice Feeds Prize \$100

Section 72 - Dorset Downs

CLASS 192 - RAM, 1 1/2 years old and over, closely and evenly shorn.

- 480 Turnbull & Son, W
- 481 Turnbull & Son, W

CLASS 193 - RAM, under 1 1/2 years old, closely and evenly shorn.

- 482 Turnbull & Son, W
- 483 Turnbull & Son, W

CLASS 194 - RAM, under 1 1/2 years old, in full wool.

No entries

CLASS 195 - PEN OF 2 RAMS, under 1 1/2 years old, closely and evenly shorn.

No entries

20 SHEEP

CLASS 196 - EWE, 1 1/2 years old and over, closely and evenly shorn. If over 2 1/2 years the ewe must be suckling a lamb of her own breed at foot.

484 **Turnbull & Son, W**

485 **Turnbull & Son, W**

CLASS 197 - EWE, under 1 1/2 years old, closely and evenly shorn.

No entries

CLASS 198 - EWE, under 1 1/2 years old, in full wool.

No entries

CLASS 199 - PEN OF 2 EWES, under 1 1/2 years old, closely and evenly shorn.

No entries

CLASS 200 - OBJECTIVE MEASUREMENT CLASS, WOOLLY OR SHORN RAM, not exceeding 1 1/2 years old, entered in the ordinary classes. Birth date to be stated on entry form.

EXHIBITORS IN THIS CLASS ARE REQUIRED TO PAY AN ADDITIONAL \$6.00 PER ENTRY TO COVER THE TOSHIBA ULTRASOUND MEASUREMENT COSTS. The measurements will be conducted by accredited Lambplan operators from the Department of Agriculture.

No entries

CLASS 201 - GROUP OF 1 RAM & 2 EWES, any age, drawn from the ordinary classes. The winner of this class is eligible to compete in the British Breed Interbreed Group.

486 **Turnbull & Son, W**

(S079) - DORSET DOWN BREEDERS' PLATE - A Special Card and Ribbon will be awarded to the most successful Exhibitor in this Section where the Exhibitor is also the breeder of the prize-winning sheep. Awards in Trophy Classes or Class 197 will not be taken into consideration when deciding this award. The method of deciding this award will be found in Regulation 133.

A \$35 CHEQUE PRESENTED BY THE AUSTRALIAN SOCIETY OF BREEDERS OF BRITISH SHEEP LTD. (VICTORIAN BRANCH), WILL BE AWARDED TO THE WINNER OF THE DORSET DOWN BREEDERS' PLATE.

(S080) - CHAMPION DORSET DOWN RAM, any age - Rosette and Cash Prize. Prize \$120

(S081) - RESERVE CHAMPION DORSET DOWN RAM, any age - Rosette.

(S082) - CHAMPION DORSET DOWN EWE, any age - Rosette and Cash Prize. Prize \$80

(S083) - RESERVE CHAMPION DORSET DOWN EWE, any age - Rosette.

Section 73 - Wiltshire Horns

CLASS 202 - RAM, 1 1/2 years old and over.

No entries

CLASS 203 - RAM, under 1 1/2 years old.

No entries

CLASS 204 - EWE, 1 1/2 years old and over. If over 2 1/2 years the ewe must be suckling a lamb of her own breed at foot.

No entries

CLASS 205 - EWE, under 1 1/2 years old.

No entries

CLASS 206 - GROUP OF 1 RAM & 2 EWES, any age, drawn from the ordinary classes.

The winner of this class is eligible to compete in the British Breed Interbreed Group.

No entries

(S084) - WILTSHIRE HORN BREEDERS' PLATE - A Special Card and Ribbon will be awarded to the most successful Exhibitor in this Section where the Exhibitor is also the breeder of the prize-winning sheep. Awards in Trophy Classes will not be taken into consideration when deciding this award. The method of deciding this award will be found in Regulation 133.

A \$35 CHEQUE PRESENTED BY THE AUSTRALIAN SOCIETY OF BREEDERS OF BRITISH SHEEP LTD. (VICTORIAN BRANCH), WILL BE AWARDED TO THE WINNER OF THE WILTSHIRE HORN BREEDERS' PLATE.

(S085) - CHAMPION WILTSHIRE HORN RAM, any age - Rosette and Cash Prize. Prize \$120

(S086) - RESERVE CHAMPION WILTSHIRE HORN RAM, any age - Rosette.

(S087) - CHAMPION WILTSHIRE HORN EWE, any age - Rosette and Cash Prize. Prize \$80

(S088) - RESERVE CHAMPION WILTSHIRE HORN EWE, any age - Rosette.

Section 74 - South Suffolks

ALL RAM AND EWE ENTRIES IN THE UNDER 1 1/2 YEAR OLD CLASSES MUST BE SCANNED. EXHIBITORS ARE REQUIRED TO PAY AN ADDITIONAL AMOUNT OF \$6.00 PER ANIMAL TO COVER THE ULTRASOUND MEASUREMENT COSTS.

CLASS 207 - RAM, over 2 1/2 years old

No entries

CLASS 208 - RAM, 1 1/2 years old and under 2 1/2 years old, closely and evenly shorn.

- 487 Billabong High School
- 488 Gain, G E
- 489 Kent, Mrs L

CLASS 209 - RAM, under 1 1/2 years old.

- 490 Billabong High School

CLASS 210 - OBJECTIVE MEASUREMENT CLASS - RAM, under 1 1/2 years old entered in the ordinary classes. Birth date to be stated in entry form.

EXHIBITORS IN THIS CLASS ARE REQUIRED TO PAY AN ADDITIONAL \$6.00 PER ENTRY TO COVER THE TOSHIBA ULTRASOUND MEASUREMENT COSTS. The measurements will be conducted by accredited Lambplan operators from the Department of Agriculture.

- 491 Billabong High School
- 492 Billabong High School
- 493 Kent, Mrs L

CLASS 211 - RAM, under 1 1/2 years old, closely and evenly shorn.

- 494 Billabong High School
- 495 Billabong High School
- 496 Bingham, G R & D J
- 497 Kent, Mrs L

CLASS 212 - EWE, over 2 1/2 years old

- 498 Billabong High School
- 499 Billabong High School

CLASS 213 - EWE, 1 1/2 years old and under 2 1/2 years old, closely & evenly shorn with a lamb of her own breed at foot,

- 500 Billabong High School
- 501 Billabong High School
- 502 Gain, G E

CLASS 214 - EWE, under 1 1/2 years old.

- 503 Billabong High School
- 504 Billabong High School

CLASS 215 - EWE, under 1 1/2 years old, closely and evenly shorn.

- 505 Billabong High School
- 506 Billabong High School
- 507 Kent, Mrs L

CLASS 216 - EWE, any age, bred by Exhibitor, shorn or in wool, and may be drawn from the Ordinary Classes.

- 508 Billabong High School
- 509 Gain, G E
- 510 Kent, Mrs L

THE "KAMEROO SOUTH SUFFOLKS" TROPHY, presented by Ted & June Gain, will be competed for in this class. They have donated \$200 for investment and the interest thereon shall be accumulated until the class has been won 3 times by the same exhibitor. A trophy to the value of the accumulated interest will then be awarded to the exhibitor.

After an exhibitor has won the award 3 times, competition for the Trophy will re-commence and previous wins will not count.

First prize: suitably inscribed sash and card, Second Prize: card, Third Prize: card.

CLASS 217 - SIRES PROGENY GROUP - To comprise three sheep under 1 1/2 years including lambs of any sex and any wool length combination, drawn from the ordinary classes.

All by the nominated sire and bred by the exhibitor. To be judged on a degree of excellence and uniformity of type.

Sire's identification number to be submitted to the Chief Steward by 9.00am on judging day. Pedigree of each animals to be displayed over their pens after judging. Points for this Class will count towards the Most Successful Exhibitor Award.

- 511 Billabong High School

CLASS 218 - GROUP OF 1 RAM & 2 EWES, any age, drawn from the ordinary classes.

The winner of this class is eligible to compete in the British Breed Interbreed Group.

A Special Sash, donated by the Victorian South Suffolk Society, will be awarded to the winner of this class.

- 512 Billabong High School
- 513 Gain, G E

(S089) - SOUTH-SUFFOLK BREEDERS' PLATE - A Special Card and Ribbon will be awarded to the most Successful Exhibitor in this Section where the Exhibitor is also the breeder of the prize-winning sheep. Awards in Trophy Classes will not be taken into consideration when deciding this award. The method of deciding this award will be found in Regulation 133.

A \$35 CHEQUE PRESENTED BY THE AUSTRALIAN SOCIETY OF BREEDERS OF BRITISH SHEEP LTD. (VICTORIAN BRANCH), WILL BE AWARDED TO THE WINNER OF THE SOUTH-SUFFOLK BREEDERS' PLATE.

(S090) - CHAMPION SOUTH-SUFFOLK RAM, any age - Rosette and Cash Prize. Prize \$120

(S091) - RESERVE CHAMPION SOUTH-SUFFOLK RAM, any age - Rosette.

(S092) - CHAMPION SOUTH-SUFFOLK EWE, any age - Rosette and Cash Prize. Prize \$80

(S093) - RESERVE CHAMPION SOUTH-SUFFOLK EWE, any age - Rosette.

Section 75 - Poll Dorsets

JUNIOR HANDLER COMPETITION

(S094) - The Australian Poll Dorset Association is conducting this competition for the purpose of educating and encouraging Junior exhibitors.

Judging will take place in the WFI Judging Ring. This competition is not open to previous winners.

Prizes: 1st; Trophy, ribbon and prizecard, 2nd; ribbon and prizecard, 3rd; ribbon and prizecard.

(For further particulars, please contact Mr. Peter Weston on (03) 9817 6711.

CLASS 239 - PERFORMANCE CLASS - RAM under 1 1/2 years old, machine shorn, not more than 28 days and not less than 14 days prior to judging. One entry per exhibitor and exhibits are not to be entered in any other class.

THE WINNING SHEEP WILL BE ELIGIBLE FOR CHAMPIONSHIP.

- 514 Armstrong, N & S
- 515 Barwon Poll Dorset Stud
- 516 Bucknall, I I Tag 95/95
- 517 Deloraine Dorsets
- 518 Felix White Suffolks
- 519 Hermes Poll Dorset Stud
- 520 Kentish Downs
- 521 Linton Stud
- 522 Mc Lauchlan, K L & A P
- 523 Oliver, G K
- 524 Oxley, G J
- 525 Ralph, G R & P E & Daughter
- 526 Russell, D & R

EXHIBITORS MUST ADVISE THE OFFICE IN WRITING BY 9TH SEPTEMBER, OF THE TAG NUMBER OF THE SHEEP.

Entrants will need to be current participants in Lambplan for Group Lambplan figures and 80% of rams in the exhibitors flock must be tested by Lambplan.

The objectives of the Performance Class are:-

- (a) To make show selection closer to practical ram selection with the judge ranking rams as potential sires for use in a commercial prime lamb operation.
- (b) To promote improved genetic selection procedures.
- (c) To allow breeders to compare rams between flocks using Estimated Breeding Values (EBV's).
- (d) To maintain the spectacle of the show ring and the interest of ram breeders and the general public.

An outline of the selection method for the Performance Judging Class is shown on the Table below.

Fertility	10
Breed Character	15
Soundness	15
Objective Measurement (Eye muscle area and Group EBV's for weight and leanness	60
Total Possible Points	100

Points allocated for fertility and EBV's for leanness and growth will be calculated prior to judging.

Points allocated for Breed Character and Structural Soundness will be allocated while sheep are in the judging ring.

The target market for these sires is the production of Elite Lambs. 22kg carcase weight, fat score 2 and 3.

CLASS 240 - RAM, over 1 1/2 years old, closely and evenly shorn.

- 527 Douglas, M K & C M & Sons
- 528 Gilmore, J A & M Y & Sons
- 529 Harris, R & C
- 530 Kentish Downs
- 531 Legge, R B
- 532 Mitchell, D & I
- 533 Oliver, G K
- 534 Oxley, G J & A G
- 535 Reynolds, I J & I

CLASS 241 - RAM, under 1 1/2 years old.

- 536 Armstrong, N & S
- 537 Armstrong, N & S
- 538 Bucknall, I I
- 539 Day, A E & Sons
- 540 Deloraine Dorsets
- 541 Dixon, E C & J E
- 542 Douglas, M K & C M & Sons
- 543 Gadang Studs
- 544 Gadang Studs
- 545 Gilmore, J A & M Y & Sons
- 546 Gilmore, J A & M Y & Sons
- 547 Gim Partnership & Baringa P D Stud
- 548 Gim Partnership & Baringa P D Stud
- 549 Gooramma Pastoral Company
- 550 Harris, R & C
- 551 Harris, R & C
- 552 Hodge, N D & B E
- 553 Hooper, F L & W E
- 554 Kentish Downs
- 555 Legge, R B
- 556 Loddonlea Studs
- 557 Marr, R D & P J
- 558 Mc Kinnon, R J & D W
- 559 Mc Kinnon, R J & D W
- 560 Milroy, W
- 561 Milroy, W
- 562 Mitchell, D & I
- 563 Mitchell, D & I
- 564 Oliver, G K
- 565 Oliver, G K
- 566 Russell, D & R
- 567 Sargent, R
- 568 Turner, J H & I V

CLASS 242 - PAIR OF RAMS UNDER 1 1/2 YEARS, machine shorn 14 to 28 days prior to showing.

- 569 Armstrong, N & S
- 570 Barwon Poll Dorset Stud
- 571 Day, A E & Sons
- 572 Deloraine Dorsets
- 573 Gadang Studs
- 574 Gilmore, J A & M Y & Sons
- 575 Gim Partnership & Baringa P D Stud

SCHOOLS COMPETITION

Is YOUR SCHOOL the best at the show?

Find out by entering the new Schools Competition focusing on **SHOW PRESENTATION, SHEEP HANDLING** and general **SHOW CONDUCT**.

The winning school will receive

a \$2000.00 grant

to further their Agricultural Program

The format of the competition, divided into TWO SECTIONS, will be as follows:

“BEST MAINTAINED TEAM”

&

“HANDLING and PRESENTATION CLASS”

At the end of the four days, all the results from both sections will be tallied to give an

Overall Winner

Vaccinate for cheesy gland or you're letting yourself and the flock down.

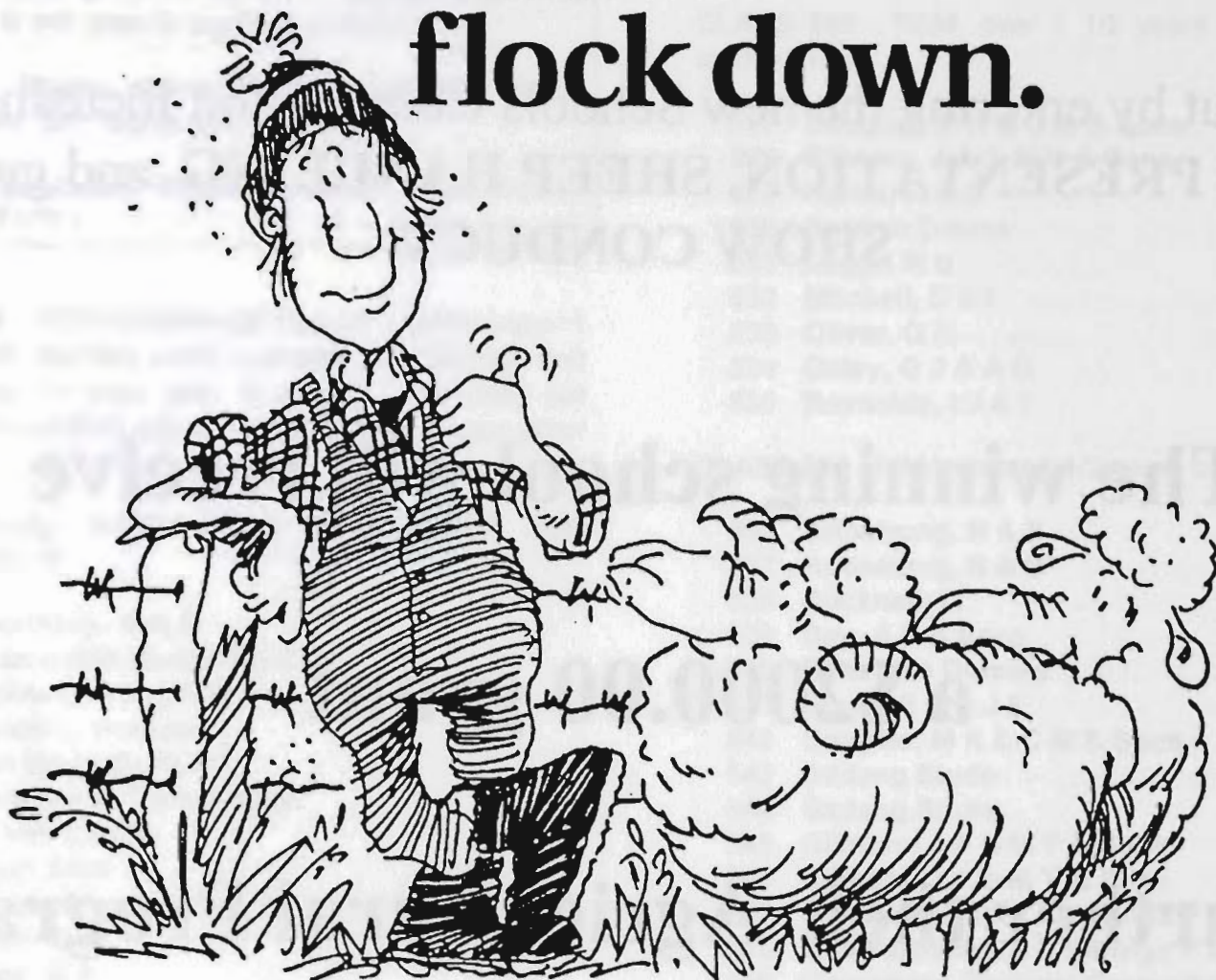

Keep your industry healthy.

Many sheep flocks in Australia have Cheesy Gland. And three separate and independent Department of Agriculture* trials have proved that sheep infected with cheesy gland cut, on average, less wool than healthy sheep.

Beating cheesy gland means better gross margins from wool and more meat to market when you're culling your older sheep. CSL Glanvac protects the flock against cheesy gland, and it's the number one selling vaccine in the world's biggest flock - ours!

And new technology ultrafiltered Glanvac means you now only have to use a 1 mL dose to get the same protection.

So don't let the flock down. Vaccinate with Glanvac now.

Glanvac.

The only Australian made cheesy gland vaccine from an Australian-owned company.
Now with 1 mL dose!

CSL

The Australian Vaccine Specialist

CSL Limited ACN 051 588 348
45 Poplar Road, Parkville, Vic 3052 Australia
Ph: (03) 9389 1782 Fax: (03) 9389 1646
Telex: AA32789

* WA Department of Agriculture. Trial data available on request.

- 576 Harris, R & C
- 577 Hermes Poll Dorset Stud
- 578 Hooper, F L & W E
- 579 Iles Bros
- 580 Legge, R B
- 581 Linton Stud
- 582 Loddonlea Studs
- 583 Mitchell, D & I
- 584 Oliver, G K
- 585 Oxley, G J
- 586 Oxley, G J & A G
- 587 Russell, D & R

CLASS 243 - THE "BALMORAL" CLASS for a Ram under 1 1/2 years old, to be MACHINE SHORN ONLY (must not be trimmed) not more than twenty eight days and not less than 14 days prior to judging, standard combs to be used.

THE SCANOPROBE MACHINE WILL BE USED IN THIS CLASS. EXHIBITORS ARE REQUIRED TO PAY AN ADDITIONAL \$6.00 PER ENTRY TO COVER THE TOSHIBA ULTRASOUND MEASUREMENT.

Prizes: 1st, suitably inscribed Sash and Card; other prizes - cards and ribbons.

- 588 Anderson, A J & M A
- 589 Barwon Poll Dorset Stud
- 590 Bucknall, I I
- 591 Day, A E & Sons
- 592 Deloraine Dorsets
- 593 Dixon, E C & J E
- 594 Douglas, M K & C M & Sons
- 595 Felix White Suffolks
- 596 Gadang Studs
- 597 Gilmore, J A & M Y & Sons
- 598 Gim Partnership & Baringa P D Stud
- 599 Gooramma Pastoral Company
- 600 Hermes Poll Dorset Stud
- 601 Hibbard, G & Y M
- 602 Hooper, F L & W E
- 603 Kentish Downs
- 604 Langford & Sons, A R & M A
- 605 Langford & Sons, A R & M A
- 606 Legge, R B
- 607 Linton Stud
- 608 Marr, R D & P J
- 609 Mc Kinnon, R J & D W
- 610 Milroy, W
- 611 Mitchell, D & I
- 612 Newbold Studs
- 613 Oliver, G K
- 614 Oxley, G J
- 615 Ralph, G R & P E & Daughter
- 616 Russell, D & R
- 617 Sargent, R
- 618 Turner, J H & I V

Messrs. W.S. Martin and Sons, "Balmoral", Sandy Creek, S.A., have donated \$200.00 which has been invested with the Company, the interest thereon will be accumulated until the award has been won three times by the same exhibitor.

A trophy order to the value of the accumulated interest will then be awarded to that Exhibitor. After one Exhibitor has won the trophy three times, competition for the trophy order will re-commence and previous wins will

not count. Entries in the above class are limited to one from each Exhibitor.

Winners: 1982, L.J. & G.H. Ryan; 1983, I.I. Bucknall; 1984, Elouera Dorset Stud; 1985, R.B. Legge; 1986, R.W. & D. Hawken; 1987, K. McKenzie; 1988, J.A. & M.Y. Gilmore & Sons; 1989, G. Hibbard; 1990, E.C. & J.E. Dixon; 1991, J.A. & M.Y. Gilmore & Sons; 1992, Kentish Downs Stud; 1993, E.C. & J.E. Dixon; 1995, E.C. & J.E. Dixon.

CLASS 244 - RAM, under 1 1/2 years old, closely and evenly shorn. Limit of 2 entries. It is recommended that rams in Class 244B must be scanned Class will be split into 2 divisions:

- (a) for rams showing not more than 2 teeth (244A)
- (b) for rams showing milk teeth, born after 1st August. (244B).

AN ENTRY THEN MUST BE MADE IN CLASS 245, FOR THESE ANIMALS TO COMPETE IN THE OBJECTIVE MEASUREMENT CLASS.

- 619 Anderson, A J & M A
- 620 Anderson, A J & M A
- 621 Armstrong, N & S
- 622 Armstrong, N & S
- 623 Barwon Poll Dorset Stud
- 624 Bucknall, I I
- 625 Bucknall, I I
- 626 Day, A E & Sons
- 627 Deloraine Dorsets
- 628 Dixon, E C & J E
- 629 Dixon, E C & J E
- 630 Douglas, M K & C M & Sons
- 631 Douglas, M K & C M & Sons
- 632 Felix White Suffolks
- 633 Felix White Suffolks
- 634 Ferguson, Mr R F G
- 635 Ferguson, Mr R F G
- 636 Gadang Studs
- 637 Gadang Studs
- 638 Gilmore, J A & M Y & Sons
- 639 Gilmore, J A & M Y & Sons
- 640 Gim Partnership & Baringa P D Stud
- 641 Gim Partnership & Baringa P D Stud
- 642 Glendon Pastoral Partnership
- 643 Glendon Pastoral Partnership
- 644 Gooramma Pastoral Company
- 645 Gooramma Pastoral Company
- 646 Gray, Mr I S
- 647 Harris, R & C
- 648 Harris, R & C
- 649 Hermes Poll Dorset Stud
- 650 Hermes Poll Dorset Stud
- 651 Hibbard, G & Y M
- 652 Hodge, N D & B E
- 653 Hoffman, P J & S
- 654 Hooper, F L & W E
- 655 Iles, L J P
- 656 Iles Bros
- 657 Iles Bros
- 658 Kentish Downs
- 659 Kentish Downs
- 660 Langford & Sons, A R & M A
- 661 Langford & Sons, A R & M A
- 662 Legge, R B
- 663 Legge, R B

24 SHEEP

- 664 Linton Stud
- 665 Loddonlea Studs
- 666 Loddonlea Studs
- 667 Marr, R D & P J
- 668 Marr, R D & P J
- 669 Mc Kinnon, R J & D W
- 670 Mc Lauchlan, K L & A P
- 671 Mc Lauchlan Partnership
- 672 Mc Lauchlan Partnership
- 673 Mitchell, D & I
- 674 Mitchell, D & I
- 675 Mitchell, S
- 676 Moore, D M
- 677 Moore, D M
- 678 Moore, K B
- 679 Moore, K B
- 680 Newbold Studs
- 681 Oliver, G K
- 682 Oliver, G K
- 683 Oxley, G J
- 684 Oxley, G J & A G
- 685 Oxley, G J & A G
- 686 Ralph, G R & P E & Daughter
- 687 Ralph, G R & P E & Daughter
- 688 Reynolds, I J & I
- 689 Russell, D & R
- 690 Russell, D & R
- 691 Sargent, R
- 692 Turner, J H & I V
- 693 Turner, R W J & T M

CLASS 245 - THE NHAREE SPECIAL CLASS FOR OBJECTIVE MEASUREMENT. Milk teeth only rams from class 244B to be scanoprobed. Born after 1st August.

The "Nharee" Trophy, donated by L.J.B. & E. Binns, Nharee, Antwerp, Vic. will be presented annually to the winner of this Class.

The winning sheep will not be eligible for Championships unless it has won its ordinary class.

EXHIBITORS IN THIS CLASS ARE REQUIRED TO PAY AN ADDITIONAL \$6.00 PER ENTRY TO COVER THE TOSHIBA ULTRASOUND MEASUREMENT COSTS. The measurements will be conducted by accredited Lambplan operators from the Department of Agriculture.

- 694 Anderson, A J & M A
- 695 Armstrong, N & S
- 696 Bucknall, I I
- 697 Dixon, E C & J E
- 698 Douglas, M K & C M & Sons
- 699 Felix White Suffolks
- 700 Ferguson, Mr R F G
- 701 Gilmore, J A & M Y & Sons
- 702 Gim Partnership & Baringa P D Stud
- 703 Glendon Pastoral Partnership
- 704 Hibbard, G & Y M
- 705 Hodge, N D & B E
- 706 Hoffman, P J & S
- 707 Iles, L J P
- 708 Iles Bros
- 709 Legge, R B
- 710 Marr, R D & P J
- 711 Mc Lauchlan, K L & A P

- 712 Mc Lauchlan Partnership
- 713 Mitchell, D & I
- 714 Moore, D M
- 715 Oliver, G K
- 716 Oxley, G J
- 717 Oxley, G J & A G
- 718 Ralph, G R & P E & Daughter

CLASS 246 - PEN OF 2 RAMS, under 1 1/2 years old, closely and evenly shorn.

- 719 Armstrong, G & M
- 720 Armstrong, N & S
- 721 Barwon Poll Dorset Stud
- 722 Day, A E & Sons
- 723 Dixon, E C & J E
- 724 Douglas, M K & C M & Sons
- 725 Ferguson, Mr R F G
- 726 Gadang Studs
- 727 Gilmore, J A & M Y & Sons
- 728 Gray, Mr I S
- 729 Harris, R & C
- 730 Hibbard, G & Y M
- 731 Iles Bros
- 732 Kentish Downs
- 733 Langford & Sons, A R & M A
- 734 Legge, R B
- 735 Loddonlea Studs
- 736 Mc Lauchlan Partnership
- 737 Mitchell, D & I
- 738 Moore, D M
- 739 Moore, K B
- 740 Newbold Studs
- 741 Oliver, G K
- 742 Sargent, R
- 743 Turner, J H & I V

(S095) - THE "ALLEN E. DAY" MEMORIAL TROPHY, for the Best Pen of either woolly or shorn Rams, under 1 1/2 years old. Presented by the Family of the Late Allen E. Day, "Allendale", Bordertown, South Australia.

Prize: Suitably inscribed Sash and Card.

The sum of \$200 has been invested with the Australian Poll Dorset Association Inc., and the interest thereon will be accumulated until the award has been won three times by the same Exhibitor. A trophy order to the value of the accumulated interest will then be awarded to that Exhibitor.

After one Exhibitor has won the trophy three times, competition for the trophy will re-commence and previous wins will not count.

Only first prize winners in Classes 242 and 246 to be eligible to compete for this Trophy. Outright winner: 1986, Middle Creek Estates Pty. Ltd.; 1987, J.A. & M.Y. Gilmore & Sons; 1988, Eloneria Studs; 1989, E.C. & J.E. Dixon; 1990, J.A. & M.Y. Gilmore & Sons; 1991, N. & S. Armstrong; 1992, N. & S. Armstrong; 1993, N. & S. Armstrong (Outright winner); 1994, N. & S. Armstrong; 1995, D Mitchell

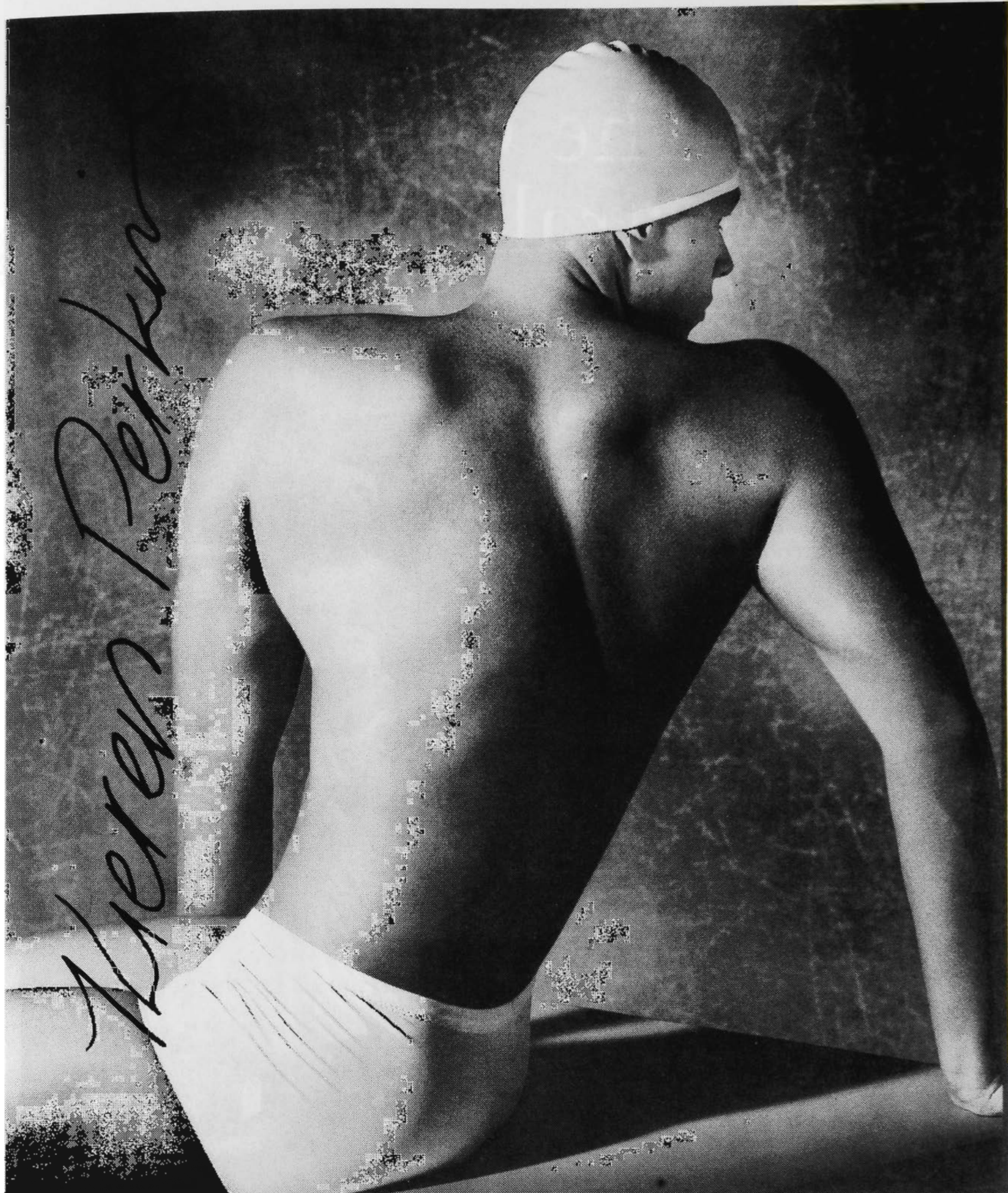

1% FAT. 99% TASTE.

"I've tried a lot of milk looking for the right combination of taste and low fat. Tasmaid Pura Light Start is an easy winner. Rich in calcium for strong bones, but with only one percent fat, it's the perfect way for all the family to start the day."

The Great Australian Bite.



BALFOURS

Baked Fresh Daily.

(S096) - POLL DORSET FOUNDATION BREEDERS' TROPHY - For the best yearling ram bred by exhibitor and entered in the ordinary Classes. All first prize winners in the single classes and both first prize winning rams from the pair classes, to be eligible to compete. This award to be judged after the ram Championships. A Trophy valued at \$42 and sash will be presented annually to the winner by the Australian Poll Dorset Association Inc.

CLASS 247 - RAM LAMB, dropped after 1st April, of year of Show. Entries are restricted to one from any one exhibitor and the dams shall not be exhibited.

- 744 Armstrong, G & M
- 745 Bucknall, I I
- 746 Deloraine Dorsets
- 747 Ferguson, Mr R F G
- 748 Gray, Mr I S
- 749 Harris, R & C
- 750 Kentish Downs
- 751 Marr, R D & P J
- 752 Mc Kinnon, R J & D W
- 753 Milroy, W
- 754 Russell, D & R

CLASS 248 - EWE, under 1 1/2 years old.

- 755 Barwon Poll Dorset Stud
- 756 Bucknall, I I
- 757 Dixon, E C & J E
- 758 Gadang Studs
- 759 Harris, R & C
- 760 Hooper, F L & W E
- 761 Kentish Downs
- 762 Legge, R B
- 763 Loddonlea Studs
- 764 Marr, R D & P J
- 765 Milroy, W
- 766 Mitchell, D & I
- 767 Mitchell, D & I
- 768 Russell, D & R
- 769 Turner, J H & I V

CLASS 249 - PEN OF 2 EWES, under 1 1/2 years old.

- 770 Armstrong, N & S
- 771 Gadang Studs
- 772 Gim Partnership & Baringa P D Stud
- 773 Harris, R & C
- 774 Legge, R B
- 775 Loddonlea Studs
- 776 Mc Kinnon, R J & D W
- 777 Mitchell, D & I

CLASS 250 - THE "BROUGHTON" CLASS for a ewe under 1 1/2 years old, to be MACHINE SHORN ONLY (must not be trimmed) not more than 28 days and not less than 14 days prior to judging, standard combs to be used. A trophy will be presented annually to the winner by Messrs. T.H. Kelsall & Son, Broughton Brook, Wagga Wagga, N.S.W. as well as a suitably inscribed sash and card, other prizes - cards and ribbons.

- 778 Anderson, A J & M A
- 779 Anderson, A J & M A
- 780 Armstrong, G & M

- 781 Barwon Poll Dorset Stud
- 782 Bucknall, I I
- 783 Button, P O & J A
- 784 Dixon, E C & J E
- 785 Ferguson, Mr R F G
- 786 Gadang Studs
- 787 Gim Partnership & Baringa P D Stud
- 788 Gray, Mr I S
- 789 Harris, R & C
- 790 Hooper, F L & W E
- 791 Kentish Downs
- 792 Legge, R B
- 793 Loddonlea Studs
- 794 Marr, R D & P J
- 795 Mc Kinnon, R J & D W
- 796 Mitchell, D & I
- 797 Mitchell, S
- 798 Ralph, G R & P E & Daughter
- 799 Ralph, G R & P E & Daughter
- 800 Russell, D & R
- 801 Turner, J H & I V

CLASS 251 - PEN OF 2 EWES, under 1 1/2 years old, to be MACHINE SHORN ONLY (must not be trimmed) not more than 28 days and not less than 14 days prior to judging, standard combs to be used.

- 802 Armstrong, N & S
- 803 Barwon Poll Dorset Stud
- 804 Dixon, E C & J E
- 805 Ferguson, Mr R F G
- 806 Gadang Studs
- 807 Gilmore, J A & M Y & Sons
- 808 Gim Partnership & Baringa P D Stud
- 809 Gray, Mr I S
- 810 Harris, R & C
- 811 Legge, R B
- 812 Loddonlea Studs
- 813 Mitchell, D & I

CLASS 252 - EWE LAMB, dropped after 1st April of year of Show. Entries are restricted to one from any one exhibitor and the dams shall not be exhibited.

- 814 Armstrong, G & M
- 815 Bucknall, I I
- 816 Button, P O & J A
- 817 Ferguson, Mr R F G
- 818 Gray, Mr I S
- 819 Harris, R & C
- 820 Marr, R D & P J
- 821 Mc Kinnon, R J & D W
- 822 Milroy, W
- 823 Mitchell, D & I
- 824 Russell, D & R

CLASS 253 - THE "LINDSBURY" TROPHY, for a group of 3 rams under 1 1/2 years old, 2 in the wool and 1 shorn, bred by the Exhibitor, and entered in the ordinary classes. This trophy is presented by the Late Mr. A. Taylor, of "Lindsbury", Cudal, N.S.W.

The sum of \$500 has been invested with the Australian Poll Dorset Association Inc. The interest on which will provide a Trophy and Sash annually to the winner. Second and Third Prize: Cards and Ribbons.

- 825 Armstrong, N & S
- 826 Gadang Studs

- 827 Gilmore, J A & M Y & Sons
- 828 Gim Partnership & Baringa P D Stud
- 829 Harris, R & C
- 830 Marr, R D & P J
- 831 Milroy, W
- 832 Mitchell, D & I
- 833 Oliver, G K
- 834 Russell, D & R

CLASS 254 - AUSTRALIAN POLL DORSET ASSOCIATION INC. TROPHY - For a group of 1 ram and 2 ewes all under 1 1/2 years old, bred by the Exhibitor and entered in the ordinary classes.

A sash and a trophy valued at \$50 will be presented annually by the Victorian State Committee of the APDA Inc. to the winner of the above Class and Prize Cards and ribbons will be awarded to the second and third placegetters.

- 835 Armstrong, N & S
- 836 Barwon Poll Dorset Stud
- 837 Bucknall, I I
- 838 Ferguson, Mr R F G
- 839 Gadang Studs
- 840 Gilmore, J A & M Y & Sons
- 841 Gim Partnership & Baringa P D Stud
- 842 Harris, R & C
- 843 Kentish Downs
- 844 Loddonlea Studs
- 845 Mc Kinnon, R J & D W
- 846 Mitchell, D & I
- 847 Ralph, G R & P E & Daughter
- 848 Russell, D & R

(S097) - THE REDESDALE TROPHY for the best Victorian Group in the Poll Dorset Association Trophy Class. Presented by Messrs E.S. & L.J. Perry of "Riverbend", Kyneton, Vic. The sum of \$200 has been invested with the Australian Poll Dorset Association Inc., The interest on which will provide an annual trophy and sash.

CLASS 255 - THE "CORNWALL" CLASS, for Sire's Progeny Group. To comprise three sheep under 1 1/2 years including lambs of any sex and any wool length combination, drawn from the ordinary classes.

All by the nominated sire and bred by the exhibitor. To be judged on a degree of excellence and uniformity of type.

Sire's identification number to be submitted to the Chief Steward by 9am on judging day. Pedigree of each animal to be displayed over their pens after judging. Points for this Class will count towards the Most Successful Exhibitor award.

An initial sum of \$500, donated by Mr. & Mrs. W.G. Stewart, "Cornwall", Orange, NSW has been invested by the Australian Poll Dorset Association Inc.; 90% Of the interest will provide a Trophy and Sash annually to the winner, while the remaining 10% interest will be added annually to the sum invested. Second and Third Prize: Card and Ribbon.

- 849 Armstrong, N & S
- 850 Barwon Poll Dorset Stud
- 851 Bucknall, I I
- 852 Day, A E & Sons

- 853 Deloraine Dorsets
- 854 Dixon, E C & J E
- 855 Gadang Studs
- 856 Gilmore, J A & M Y & Sons
- 857 Harris, R & C
- 858 Iles Bros
- 859 Kentish Downs
- 860 Legge, R B
- 861 Marr, R D & P J
- 862 Mc Kinnon, R J & D W
- 863 Mitchell, D & I
- 864 Oliver, G K
- 865 Ralph, G R & P E & Daughter
- 866 Russell, D & R

(S098) - "THE MERVYN WESTON MEMORIAL TROPHY" - A trophy valued at \$50 will be presented annually by the AUSTRALIAN POLL DORSET ASSOCIATION INC. to the Exhibitor gaining highest aggregate points in the Poll Dorset Section. Restricted to sheep bred by the Exhibitor. Awards in Trophy Classes, will not be taken into consideration when deciding this award. The method of deciding this Award will be found in Regulation 133.

(S099) - CHAMPION POLL DORSET RAM, any age - Rosette and Cash Prize. Prize \$120

(S100) - RESERVE CHAMPION POLL DORSET RAM, any age - Rosette. THE VICTORIAN STATE COMMITTEE OF THE AUSTRALIAN POLL DORSET ASSOCIATION INC. will provide a trophy to the value of \$50.

(S101) - CHAMPION POLL DORSET EWE, any age - Rosette and Cash Prize. Prize \$80

THE GLOROY TROPHY DONATED BY R.E. HARRIS, NEWBRIDGE, VIC will also be awarded to the Champion Poll Dorset Ewe. The sum of \$500 has been invested with the Australian Poll Dorset Association Inc., the interest on which will provide an annual trophy.

(S102) - RESERVE CHAMPION POLL DORSET EWE, any age - Rosette. The VICTORIAN STATE COMMITTEE OF THE AUSTRALIAN POLL DORSET ASSOCIATION INC. will provide a trophy to the value of \$50.

POLL DORSET JUNIOR JUDGING COMPETITION

ENTRY FREE, POST ENTRIES.

A maximum of 25 points can be awarded for every placing which compares with the Judge's placing. The Judge shall have the power to use his discretion in allotting these points.

The Judge shall have the power to orally examine any competitor should the Judge wish to do so.

A maximum of 15 points can be awarded for any placing which is one away from the Judges placing, but will be disallowed if an obviously inferior sheep is placed above the good one.

Competitors must be under the age of 25 at date of closing of entries. This event is not open to previous winners.

Prizes: 1st; Trophy, ribbon and prizecard, 2nd; ribbon and prizecard, 3rd; ribbon and prizecard.

Section 76 - White Suffolk

All entries must be eligible for registration in the White Suffolk Flock Book. Pedigrees of all sheep to be displayed over its pen immediately after inspection has been completed.

All shorn sheep to be closely and evenly shorn with standard combs on, or after 1st August in the year of the Show.

All shorn sheep to be untrimmed.

ALL WHITE SUFFOLK ENTRIES MUST BE SCANNED AND EXHIBITORS ARE REQUIRED TO PAY A FEE OF \$6.00 PER ANIMAL TO COVER THE TOSHIBA ULTRASOUND MEASUREMENT COSTS.

* * * * *

CLASS 260 - RAM over 1 1/2 years, shorn, untrimmed.

- 867 Millner, M J & J L
- 868 Mitchell, C

CLASS 261 - RAM under 1 1/2 years, in the wool.

- 869 Day, A E & Sons
- 870 Day, A E & Sons
- 871 Donnan, A J & J D
- 872 Gadang Studs
- 873 Hooper, R & E
- 874 Millner, M J & J L
- 875 Pipkorn, D J & M J
- 876 Schofield, Mr P & Miss A

CLASS 262 - RAM under 1 1/2 years born between 1st April and 31st July in the year prior to the show, fairly and evenly shorn, untrimmed.

- 877 Day, A E & Sons
- 878 Day, A E & Sons
- 879 Donnan, A J & J D
- 880 Donnan, A J & J D

- 881 Felix White Suffolks
- 882 Felix White Suffolks
- 883 Funke, S & R L
- 884 Funke, S & R L
- 885 Gadang Studs
- 886 Hooper, R & E
- 887 Hooper, R & E
- 888 Millner, M J & J L
- 889 Moore, K & D
- 890 Pipkorn, D J & M J
- 891 Pipkorn, D J & M J
- 892 Speirs, R N & B A

CLASS 263 - RAM - born after 1st August in the year prior to the show, shorn, untrimmed.

- 893 Day, A E & Sons
- 894 Day, A E & Sons
- 895 Mitchell, C
- 896 Moore, K & D
- 897 Moore, K & D
- 898 Pipkorn, D J & M J
- 899 Schofield, Mr P & Miss A
- 900 Wilson, G M
- 901 Wongallara Pty Ltd

CLASS 264 - PEN OF 2 RAMS, under 1 1/2 years, shorn, untrimmed.

- 902 Day, A E & Sons
- 903 Felix White Suffolks
- 904 Funke, S & R L
- 905 Hooper, R & E
- 906 Moore, K & D
- 907 Narambah Partnership
- 908 Pipkorn, D J & M J

CLASS 265 - RAM LAMB, dropped after 1st April of year of Show (Dams not to be exhibited).

- 909 Donnan, A J & J D
- 910 Donnan, A J & J D
- 911 Hooper, R & E
- 912 Narambah Partnership
- 913 Pipkorn, D J & M J
- 914 Pipkorn, D J & M J
- 915 Speirs, R N & B A

Ram Objective Measurement Award

The Objective Measurement Award for Rams is to be based on an average of all rams entered by an exhibitor

CLASS 266 - EWE, over 1 1/2 years, shorn, untrimmed, with lamb at foot.

- 916 Day, A E & Sons
- 917 Mitchell, C

CLASS 267 - EWE, under 1 1/2 years, in the wool.

- 918 Day, A E & Sons
- 919 Dixon, E C & J E
- 920 Donnan, A J & J D
- 921 Gadang Studs
- 922 Schofield, Mr P & Miss A

28 SHEEP

CLASS 268 - EWE, under 1 1/2 years, born between 1st April and 31st July in the year prior to the show, closely and evenly shorn - untrimmed.

- 923 Day, A E & Sons
- 924 Day, A E & Sons
- 925 Dixon, E C & J E
- 926 Donnan, A J & J D
- 927 Gadang Studs
- 928 Mitchell, C
- 929 Mitchell, C
- 930 Schofield, Mr P & Miss A
- 931 Speirs, R N & B A
- 932 Speirs, R N & B A

CLASS 269 - EWE, born after 1st August in the year prior to the show, untrimmed.

- 933 Schofield, Mr P & Miss A

CLASS 270 - PEN OF TWO EWES, under 1 1/2 years of age, shorn, untrimmed.

- 934 Day, A E & Sons
- 935 Mitchell, C
- 936 Pipkorn, D J & M J

CLASS 271 - EWE LAMB, dropped after 1st April of year of Show. (Dams not to be exhibited).

- 937 Day, A E & Sons
- 938 Hooper, R & E
- 939 Pipkorn, D J & M J
- 940 Pipkorn, D J & M J
- 941 Speirs, R N & B A

Ewe Objective Measurement Award

The Objective Measurement Award is to be based on an average of all ewes entered by an exhibitor

CLASS 272 - BREEDERS GROUP OF 1 RAM AND 2 EWES under 1 1/2 years, animals to be drawn from general classes to be bred by the exhibitor.

- 942 Day, A E & Sons
- 943 Donnan, A J & J D
- 944 Pipkorn, D J & M J
- 945 Speirs, R N & B A

CLASS 273 - SIRES PROGENY GROUP OF THREE sheep under 1 1/2 years, to be sired by one nominated sire. Both sexes not necessarily represented. Animals to be drawn from general classes. Can be any wool length combination. To be bred by the exhibitor.

To be judged on a degree of excellence and uniformity of type. Not limited to one entry, but only one entry by any one sire. Sires name and/or number to be submitted to the stewards by 9.00a.m. on judging day. Pedigrees of each animal to be displayed over the pens after judging. Points will count for the Most Successful Exhibitor Award.

- 946 Day, A E & Sons
- 947 Day, A E & Sons
- 948 Donnan, A J & J D
- 949 Funke, S & R L
- 950 Hooper, R & E
- 951 Pipkorn, D J & M J
- 952 Schofield, Mr P & Miss A

BEST WHITE SUFFOLK HEAD

Drawn from sheep entered in the Ordinary Classes. Two sheep from each exhibitor to be brought into the ring.

(S107) - MOST SUCCESSFUL EXHIBITOR AWARD, A special card and ribbon will be awarded to the Most Successful Exhibitor in this section where the Exhibitor is also the Breeder of the prize winning sheep. Awards in Trophy classes will not be taken into consideration when deciding this award. The method of deciding this award will be found in Regulation 133

THE AUSTRALIAN WHITE SUFFOLK ASSOCIATION WILL PROVIDE A TROPHY TO THE MOST SUCCESSFUL EXHIBITOR.

(S108) - CHAMPION WHITE SUFFOLK RAM, any age - Rosette and Cash Prize. Prize \$120

(S109) - RESERVE CHAMPION WHITE SUFFOLK RAM - Rosette.

(S110) - CHAMPION WHITE SUFFOLK EWE, any age - Rosette and Cash Prize. Prize \$80

(S111) - RESERVE CHAMPION WHITE SUFFOLK EWE - Rosette.

Section 77 - Corriedales

CLASS 276 - RAM, 2 1/2 years old and over.

- 953 Baker, E M

CLASS 277 - RAM, 1 1/2 years old and under 2 1/2 years old.

- 954 Baker, E M

CLASS 278 - RAM, under 1 1/2 years old.

- 955 Baker, E M

CLASS 279 - RAM, under 2 1/2 years old, closely and evenly shorn.

- 956 Baker, E M
- 957 Donnan, A J & J D

CLASS 280 - PEN OF 2 RAMS, under 2 1/2 years old.

- 958 Baker, E M

CLASS 281 - EWE, 1 1/2 years old and over, suckling her own progeny at foot. Both ewe and progeny to be judged. Date of birth of lamb to be stated on entry form.

- 959 Baker, E M

CLASS 282 - EWE, 2 1/2 years old and over.

- 960 Baker, E M

DRYSDALES

The first Drysdales were bred up from Romneys by Dr Dry at Massey University in New Zealand over 60 years ago. In 1975 the first Drysdales were imported into Australia and quickly became established and thrived in the higher rainfall areas. Like her Romney ancestor the Drysdale is very fertile, an excellent mother with an ample milk supply and hardy constitution.

There is a very large genetic pool of Drysdales in Australia; many hundreds of Stud Ewes and Rams have been imported over the years from New Zealand to compliment their Australian born cousins.

The Drysdale is unique in that the half-bred animal can be identified from the pure bred by a "shoulder patch", this is an area of short crimped wool fibres behind the shoulder in the arm-pit area. Genetically pure Drysdales do not exhibit a shoulder patch, thus eliminating the need to progeny test.

Only pure-bred rams are eligible for registration, and all Drysdale Stud Breeders must have Ovine Brucellosis Accreditation.



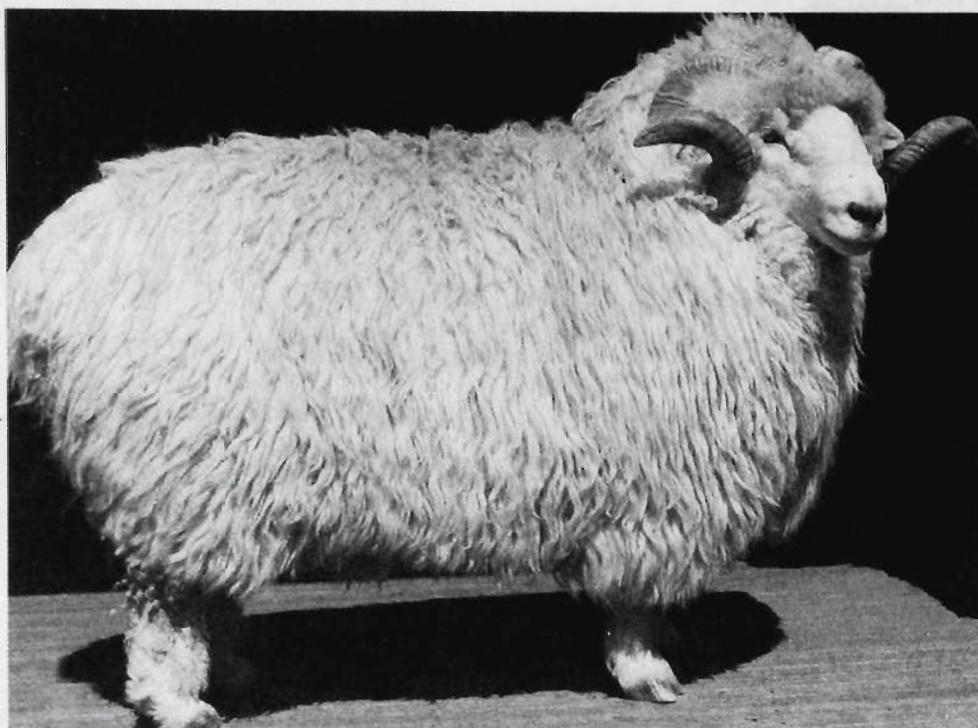

TUKIDALES

The Tukidale breed originated from a mutant Romney Marsh ram lamb named "Dreamy" born in 1966 on the property of Mr. Malcolm Coop in Havelock North, New Zealand. The ram showed the medullated or hairy characteristic distinctive carpet wool sheep. Dr. F. W. Dry, a famous New Zealand sheep geneticist, isolated a gene in Dreamy that differed from the other genes responsible for medullated fibres. A characteristic, noted by Dr. Dry, of the gene he designated as the "T" gene, was its extreme dominance. Mr. Coop's property name was "Tuki Tuki", the new breed was called Tukidale, and the gene responsible for the medullation in the breed, the "T" gene.

The first importations were made into Australia in 1975. A group of Oberon graziers imported two rams which were mated to Romney Marsh ewes. Further imports to Oberon, and Walcha, followed in 1976. As the number of Tukidale breeders grew, the imports increased until the early 1980's when enough quality Tukidale rams were being produced in Australia to satisfy requirements.

THE TUKIDALE SOCIETY AIMS:

- To promote the breeding of Tukidales carrying a fleece with a high percentage of medullated fibres.
- To promote the continuous development of the Australian carpet wool industry whilst ensuring the prominence of the Tukidale breed within that industry.
- To ensure both maintenance and improvement of the standards of the Tukidale from a commercial viewpoint.
- To promote the breeding and development of the Tukidale as an easy care sheep.

IN ACCORDANCE WITH THE ABOVE AIMS, THE SOCIETY CARRIES OUT THE FOLLOWING ACTIVITIES:

- Controls the registration of studs.
- Operated an obligatory annual inspection and classification for stud sheep.
- Is a foundation member of the Australian Carpet Wool Council.
- Produces and distributes an annual magazine, the Tukidale News,
- Produces several informative leaflets. These and the magazine are used as promotional material.
- Conducts an annual Sale as well as supporting a number of Field Days around Australia.

CLASS 283 - EWE, 1 1/2 years old and under 2 1/2 years old.

961 **Baker, E M**

CLASS 284 - EWE, under 1 1/2 years old.

962 **Baker, E M**

CLASS 285 - PEN OF 2 EWES, under 1 1/2 years old.

963 **Baker, E M**

CLASS 286 - EWE, under 2 1/2 years old, closely and evenly shorn.

964 **Baker, E M**

CLASS 287 - GROUP OF 2 RAMS AND 1 EWE (any age). Limited to exhibits entered in the Ordinary Classes.

965 **Baker, E M**

CLASS 288 - GROUP OF 4 RAMS, 1 over 2 1/2 years, 1 over 1 1/2 years and under 2 1/2 years, 1 under 1 1/2 years, all in wool, and 1 under 2 1/2 years shorn. Limited to exhibits entered in the Ordinary Classes.

966 **Baker, E M**

(S112) - THE GUTHRIE PERPETUAL CUP, donated by the late J.F. Guthrie, will be awarded to the most successful Exhibitor in Classes 275 to 287. The Cup will be competed for in perpetuity and the successful Exhibitor's name will be engraved on it each year. The method of deciding this Award will be found in Regulation 133.

(S113) - CHAMPION CORRIEDALE RAM, any age - Rosette and cash prize from The Australian Corriedale Association Inc. Prize \$40 and a cash prize of \$120.

(S114) - RESERVE CHAMPION CORRIEDALE RAM, any age - Rosette.

(S115) - CHAMPION CORRIEDALE EWE, any age - Rosette and cash prize from The Australian Corriedale Association Inc. Prize \$100

(S116) - RESERVE CHAMPION CORRIEDALE EWE, any age - Rosette.

Section 78 - Merinos

Exhibitors, please state wool type, Superfine & Fine, Medium, Strong, Poll Merino, Superfine & Fine, Medium, Strong.

Shorn on or after 15th August, 1995

NOTE: Ewes over 1 1/2 years to have lamb(s) of own breeding at foot or be visibly in lamb.

CLASS 290 - RAM, over 2 years and 8 months.

No entries

CLASS 291 - RAM, under 2 years and 8 months.

No entries

CLASS 292 - EWE, over 2 years and 8 months.

No entries

CLASS 293 - EWE, under 2 years and 8 months. Shorn on or after 15th March, 1996

No entries

CLASS 294 - RAM, over 2 years and 8 months.

No entries

CLASS 295 - RAM, under 2 years and 8 months.

No entries

CLASS 296 - EWE, over 2 years and 8 months.

No entries

CLASS 297 - EWE, under 2 years and 8 months.

No entries

(S117) - CHAMPION MERINO RAM, any age - Rosette and Cash Prize. Prize \$120

(S118) - RESERVE CHAMPION MERINO RAM, any age - Rosette.

(S119) - CHAMPION MERINO EWE, any age - Rosette and Cash Prize. Prize \$80

(S120) - RESERVE CHAMPION MERINO EWE, any age - Rosette.

1996 FEATURE - MEDULLATED FIBRES THREE ENTRIES IN EACH CLASS ALLOWED

Section 79 - Drysdales

All Drysdale Sheep to be shorn between 1st April, 1996 and 14th April, 1996.

Ewes over 1 1/2 years old to have lamb(s) of own breeding at foot or be visibly in lamb.

NOVICE CLASSES

A Novice Exhibitor is one who has not won a first prize in the Open Classes at the Melbourne Sheep and Wool Show, Melbourne Royal and Hamilton Sheepventions. Novice class winners receive a Cash Prize.

CLASS 320 - RAM, over 2 1/2 years old. Prize \$20

967 **Heard, F W & P M**

968 **Hinds, I W & S L**

969 **Potter, M G**

CLASS 321 - RAM, over 1 1/2 years old. Prize \$20

970 **Heard, F W & P M**

30 SHEEP

CLASS 322 - RAM, under 1 1/2 years old . Prize \$20

- 971 Hinds, I W & S L
- 972 Potter, Mr G

CLASS 323 - RAM, shorn, under 1 1/2 years old. Prize \$20

- 973 Potter, Mr G

CLASS 324 - EWE, over 2 1/2 years old. Prize \$20

- 974 Heard, F W & P M
- 975 Hinds, I W & S L

CLASS 325 - EWE, over 1 1/2 years old. Prize \$20

- 976 Heard, F W & P M
- 977 Hinds, I W & S L

CLASS 326 - EWE, under 1 1/2 years old. Prize \$20

- 978 Hinds, I W & S L
- 979 Potter, Mr G
- 980 Potter, Mr G

CLASS 327 - EWE, shorn, under 1 1/2 years old. Prize \$20

No entries

(S527) - BEST NOVICE DRYSDALE SHEEP - The winner will receive a Cash award from MORELLA/TANJIL STUDS. Prize \$50

OPEN CLASSES

Open Class winners and second placegetters will receive a Cash Prize.

CLASS 328 - RAM, over 2 1/2 years old. Prizes 1st \$20, 2nd \$15

- 981 Freshwater, M, L & A R J
- 982 Freshwater, M, L & A R J
- 983 Hollywood Hill Drysdale Stud
- 984 Nicholson, J & Mrs M
- 985 Pickering, P & D

CLASS 329 - RAM, over 1 1/2 years old. Prizes 1st \$20, 2nd \$15

- 986 Duffy, G & C
- 987 Duffy, G & C
- 988 Duffy, G & C
- 989 Freshwater, M, L & A R J
- 990 McNabb, F & M
- 991 McNabb, F & M
- 992 Pickering, P & D

CLASS 330 - RAM, under 1 1/2 years old. Prizes 1st \$20, 2nd \$15

- 993 Cocks, A J & C A
- 994 Freshwater, M, L & A R J
- 995 Hollywood Hill Drysdale Stud
- 996 McNabb, F & M
- 997 Pickering, P & D
- 998 Pickering, P & D

CLASS 331 - RAM, shorn, under 1 1/2 years old. Prizes 1st \$20, 2nd \$15

- 999 Cocks, A J & C A
- 1000 Freshwater, M, L & A R J
- 1001 Nicholson, J & Mrs M
- 1002 Pickering, P & D
- 1003 Pickering, P & D

CLASS 332 - PAIR RAMS, under 1 1/2 years old. Prizes 1st \$20, 2nd \$15

- 1004 Freshwater, M, L & A R J
- 1005 McNabb, F & M
- 1006 Pickering, P & D

CLASS 333 - BEST FLEECE RAM, any age. The winner of this class will receive a \$25 trophy from AUSTRALIAN CARPET WOOLS P/L. Prize \$20, 2nd \$15

- 1007 Duffy, G & C
- 1008 Freshwater, M, L & A R J
- 1009 Hollywood Hill Drysdale Stud
- 1010 McNabb, F & M
- 1011 McNabb, F & M
- 1012 Pickering, P & D
- 1013 Pickering, P & D

CLASS 334 - EWE, over 2 1/2 years old. Prizes 1st \$20, 2nd \$15

- 1014 Cocks, A J & C A
- 1015 Duffy, G & C
- 1016 Duffy, G & C
- 1017 Freshwater, M, L & A R J
- 1018 Hollywood Hill Drysdale Stud
- 1019 McNabb, F & M
- 1020 McNabb, F & M
- 1021 McNabb, F & M
- 1022 Pickering, P & D
- 1023 Pickering, P & D

CLASS 335 - EWE, over 1 1/2 years old. Prizes 1st \$20, 2nd \$15

- 1024 Duffy, G & C
- 1025 Duffy, G & C
- 1026 Freshwater, M, L & A R J
- 1027 Freshwater, M, L & A R J
- 1028 Hollywood Hill Drysdale Stud
- 1029 McNabb, F & M
- 1030 McNabb, F & M
- 1031 McNabb, F & M
- 1032 Nicholson, J & Mrs M
- 1033 Pickering, P & D

CLASS 336 - EWE, under 1 1/2 years old. Prizes 1st \$20, 2nd \$15

- 1034 Cocks, A J & C A
- 1035 Freshwater, M, L & A R J
- 1036 Freshwater, M, L & A R J
- 1037 Hollywood Hill Drysdale Stud
- 1038 McNabb, F & M
- 1039 McNabb, F & M
- 1040 Nicholson, J & Mrs M
- 1041 Pickering, P & D
- 1042 Pickering, P & D
- 1043 Pickering, P & D



THE ELLIOTTDALE

The Elliottdale is the only Australian breed of speciality carpet wool. The breed was developed at the Elliott Research Station in Tasmania during the late 1960s.

Advantages of the Elliottdale include:

- Poll ewes, rams can be polls to 3/4 horned.
- Low kemp and high medullation lead to high manufacturing yield.
- Lean carcasses – favoured for consumption.
- Sound feet, good for high rainfall areas.

For further enquiries, please contact:

Mainland: Laurel Nish,
P.O. Box 199,
Dandenong. Victoria 3175.

Tasmania: Jan Horton,
56 High Street,
Launceston. Tasmania 7250.

The Carpetmaster

Carpetmaster sheep originated in New Zealand and, along with the other two New Zealand based carpet wool breeds, were developed over a number of years to suit the carpet wool industry.

The first **Carpetmaster** sheep were being bred in the 1950s as a flock with the dominant N gene.

Carpetmaster sheep created history in August 1974 when they became the FIRST carpet wool sheep imported into Australia, eight ewes and one ram brought from New Zealand to form the backbone of the **Carpetmaster** sheep breed in Australia.

MEAT PRODUCTION

Carpetmaster, being a dual purpose breed, produce a good lean prime lamb best sold over the hook and are also suitable for the Middle East market as either lambs or wethers.

SKINS

Carpetmaster skins are sold to a premium market price on the export market.

FERTILITY

Carpetmaster ewes are excellent mothers.

Fertility is one of the breed's features, with lambing

percentages between 100% and 150% with survival rate to weaning also very high. The lambs are born with a birth coat of up to 5cms.

SPECIALTY CARPET WOOL

Carpetmaster sheep fleece grows 25 mm per month. The rate of wool growth results in twice a year shearing.

Carpetmaster ewes average 7–9kg per year of top quality carpet wool with some rams cutting as much as 10–12kg per year, even higher in certain circumstances.

The fleeces yield around 80% for ewes and rams and 90% for lambs.

SUITABLE AREAS

Carpetmaster is best suited to high rainfall areas of Australia, from 500 mm (20 in) upwards.

The black feet of **Carpetmaster** mean they can handle wet conditions better than most other sheep.

WOOL FIBRE

Carpetmaster produce specialty carpet wool. The fleece is medullated, white, resilient, high yielding, 40 microm plus, harsh to handle, with plenty of bulk.

Carpetmaster fleece is blended with other filler wools for carpet production. It is responsible for resilience and wearing ability of the carpet.



How to ensure a very comfortable bottom line

First, get a supremely comfortable chair from Valiant,
from just \$1.50 per day – fully tax deductible.

Then only rent what you need – when you want it.

And save big money.



VALLANT

COMMERCIAL FURNITURE

(02) 310 1666 (03) 9328 4455

CLASS 337 - EWE, shorn, under 1 1/2 years old. Prizes 1st \$20, 2nd \$15

- 1044 Cocks, A J & C A
- 1045 Freshwater, M, L & A R J
- 1046 Pickering, P & D
- 1047 Pickering, P & D

CLASS 338 - PAIR EWES, under 1 1/2 years old. Prizes 1st \$20, 2nd \$15

- 1048 Cocks, A J & C A
- 1049 Freshwater, M, L & A R J
- 1050 McNabb, F & M
- 1051 Pickering, P & D

CLASS 339 - BEST FLEECE EWE, any age. The winner of this class will receive a \$25 trophy from AUSTRALIAN CARPET WOOLS P/L. Prizes 1st \$20, 2nd \$15

- 1052 Cocks, A J & C A
- 1053 Dufty, G & C
- 1054 Freshwater, M, L & A R J
- 1055 Hollywood Hill Drysdale Stud
- 1056 McNabb, F & M
- 1057 McNabb, F & M
- 1058 Pickering, P & D
- 1059 Pickering, P & D

CLASS 340 - GROUP 1 RAM AND 2 EWES, any age to be taken from the ordinary classes.

The winner will receive a Cash Award from F & R.N. McNABB, AMPOL DISTRIBUTORS, RIVERINA Prize \$50

- 1060 Cocks, A J & C A
- 1061 McNabb, F & M
- 1062 Pickering, P & D

(S121) - CHAMPION DRYSDALE RAM, any age - Rosette, Cash Prize and a \$50 Trophy from GODFREY HIRST WOOLS P/L. Prize \$120

(S122) - RESERVE CHAMPION DRYSDALE RAM, any age - Rosette and "Nutramin" award from THRIVE-AG

(S123) - CHAMPION DRYSDALE EWE, any age - Rosette, Cash Prize and a \$50 Trophy from GODFREY HIRST WOOLS P/L. Prize \$80

(S124) - RESERVE CHAMPION DRYSDALE EWE, any age - Rosette and "Nutramin" award from THRIVE-AG

(S125) - SUPREME CHAMPION DRYSDALE - Sash, \$50 prize voucher presented by ALLFLEX AUSTRALIA PTY LIMITED, Cash Award from F & R.N. McNABB, AMPOL DISTRIBUTORS, RIVERINA Prize \$100

Section 80 - Carpetmaster

NOVICE EXHIBITORS

A Novice Exhibitor is someone who has not won a first prize in Open Classes at Melbourne Sheep and Wool Show, Melbourne Royal and Hamilton Sheepvention. Ewes over 1 years to have lamb(s) of own breeding at foot, or be visibly in lamb.

CLASS 350 - RAM, over 2 years old.

No entries

CLASS 351 - RAM, over 1 years old.

No entries

CLASS 352 - RAM, under 1 years old.

No entries

CLASS 353 - SHORN RAM, under 1 years old.

No entries

CLASS 354 - EWE, over 2 years old.

No entries

CLASS 355 - EWE, over 1 years old.

No entries

CLASS 356 - EWE, under 1 years old.

No entries

CLASS 357 - SHORN EWE, under 1 years old.

No entries

OPEN CLASSES

All class winners will receive a Cash Prize.

CLASS 361 - RAM, over 2 years old. Prize \$20

1063 Ramsay, I J & H I

CLASS 362 - RAM, over 1 years old. Prize \$20

1064 Clarkson, Mr & Mrs P

1065 Ramsay, I J & H I

CLASS 363 - RAM, under 1 years old. Prize \$20

1066 Ramsay, I J & H I

CLASS 364 - SHORN RAM, under 1 years old. Prize \$20

1067 Ramsay, I J & H I

CLASS 365 - PAIR RAMS, under 1 years old. Prize \$20

1068 Ramsay, I J & H I

CLASS 366 - BEST FLEECE RAM, any age.

The winner of this class will receive a \$25 trophy from AUSTRALIAN CARPET WOOLS P/L. Prize \$20

1069 Ramsay, I J & H I

32 SHEEP

CLASS 367 - EWE, over 2 years old. Prize \$20

- 1070 Clarkson, Mr & Mrs P
- 1071 Ramsay, I J & H I

CLASS 368 - EWE, over 1 years old. Prize \$20

- 1072 Clarkson, Mr & Mrs P
- 1073 Ramsay, I J & H I

CLASS 369 - EWE, under 1 years old. Prize \$20

- 1074 Clarkson, Mr & Mrs P
- 1075 Ramsay, I J & H I

CLASS 370 - SHORN EWE, under 1 years old. Prize \$20

- 1076 Ramsay, I J & H I

CLASS 371 - PAIR EWES, under 1 years old. Prize \$20

- 1077 Ramsay, I J & H I

CLASS 372 - BEST FLEECE EWE, any age.
The winner of this class will receive a \$25 trophy from AUSTRALIAN CARPET WOOLS P/L. Prize \$20

- 1078 Ramsay, I J & H I

CLASS 373 - 1 RAM and 2 EWES, any age, to be taken from the ordinary classes.

- 1079 Ramsay, I J & H I

(S126) - CHAMPION CARPETMASTER RAM, any age -
Rosette, Cash Prize and \$50 Trophy from GODFREY HIRST WOOLS P/L. Prize \$120

(S127) - RESERVE CHAMPION CARPETMASTER RAM, any age - Rosette.

(S128) - CHAMPION CARPETMASTER EWE, any age -
Rosette, Cash Prize and \$50 Trophy from GODFREY HIRST WOOLS P/L. Prize \$80

(S129) - RESERVE CHAMPION CARPETMASTER EWE, any age - Rosette.

(S130) - SUPREME CHAMPION CARPETMASTER -
Sash and \$50 prize voucher presented by ALLFLEX AUSTRALIA PTY LIMITED.

MEDULLATED FIBRES - PRODUCTION CLASSES

CLASS 374 - SPECIAL PRODUCTION CLASS - open to
all breeds of Carpetwool sheep, 2 wethers 1995 drop.
Prizes 1st \$20, 2nd \$15

- 1080 Dufty, G & C
- 1081 Kurtz, N & L
- 1082 Kurtz, N & L
- 1083 Pickering, P & D
- 1084 Pickering, P & D
- 1085 Ramsay, I J & H I
- 1086 Ross, Mr W

(S501) - The winner of this class will receive a \$50
Trophy from the TUKIDALE SOCIETY OF AUSTRALIA
and second place will receive a cash award from the
STRONG WOOL BREEDERS ASSOCIATION Prizes 1st
\$20, 2nd \$15

CLASS 375 - SPECIAL PRODUCTION CLASS - open to
all breeds of Carpetwool sheep, 2 ewes, 1995 drop.
Prizes 1st \$20, 2nd \$15

- 1087 Dufty, G & C
- 1088 Goodfield Tukidales: TUKIDALE
- 1089 Lawson, J A & A R
- 1090 Pickering, P & D
- 1091 Pickering, P & D
- 1092 Ramsay, I J & H I
- 1093 Rouch, J & A Gillman: TUKIDALE
- 1094 Rouch, J & A Gillman: TUKIDALE

(S502) - The winner of this class will receive a \$50
Trophy from the AUSTRALIAN DRYSDALE SHEEP
BREEDERS ASSOCIATION and second place will
receive a cash award from the **STRONG WOOL**
BREEDERS ASSOCIATION Prizes 1st \$20, 2nd \$15,
2nd \$25

MEDULLATED FIBRES - FLEECE CLASSES

CLASS 376 - RAM FLEECE, shorn to market
requirements. Prizes 1st \$50, 2nd \$30, 3rd \$20

- 1095 Dufty, G & C
- 1096 Dufty, G & C
- 1097 Dufty, G & C
- 1098 Goodfield Tukidales: TUKIDALE
- 1099 Hinds, I W & S L
- 1100 Hinds, I W & S L
- 1101 Hollywood Hill Drysdale Stud
- 1102 Hollywood Hill Drysdale Stud
- 1103 Kurtz, N & L: TUKIDALE
- 1104 Kurtz, N & L: TUKIDALE
- 1105 Kurtz, N & L: TUKIDALE
- 1106 McNabb, F & M
- 1107 Pickering, P & D
- 1108 Pickering, P & D
- 1109 Pickering, P & D
- 1110 Pickering, P & D
- 1111 Rouch, J & A Gillman: TUKIDALE
- 1112 Rouch, J & A Gillman: TUKIDALE

CLASS 377 - EWE OR WETHER FLEECE, shorn to
market requirements. Prizes 1st \$50, 2nd \$30, 3rd \$20

- 1113 Dufty, G & C
- 1114 Dufty, G & C
- 1115 Dufty, G & C
- 1116 Goodfield Tukidales: TUKIDALE
- 1117 Hinds, I W & S L
- 1118 Hollywood Hill Drysdale Stud
- 1119 Hollywood Hill Drysdale Stud
- 1120 Keen, S S & V: TUKIDALE
- 1121 Keen, S S & V: TUKIDALE
- 1122 Keen, S S & V: TUKIDALE
- 1123 Kurtz, N & L: TUKIDALE
- 1124 Kurtz, N & L: TUKIDALE

- 1125 Kurtz, N & L: TUKIDALE
- 1126 Lawson, J A & A R: TUKIDALE
- 1127 Lawson, J A & A R: TUKIDALE
- 1128 Lawson, J A & A R: TUKIDALE
- 1129 McNabb, F & M
- 1130 McNabb, F & M
- 1131 Pickering, P & D
- 1132 Pickering, P & D
- 1133 Pickering, P & D
- 1134 Pickering, P & D
- 1135 Rouch, J & A Gillman: TUKIDALE
- 1136 Rouch, J & A Gillman: TUKIDALE

CLASS 378 - LAMB FLEECE (1st shearing only). Prizes 1st \$50, 2nd \$30, 3rd \$20

- 1137 Davis, R & C L
- 1138 Davis, R & C L
- 1139 Davis, R & C L
- 1140 Davis, R & C L
- 1141 Davis, R & C L
- 1142 Davis, R & C L
- 1143 Duffy, G & C
- 1144 Duffy, G & C
- 1145 Goodfield Tukidales: TUKIDALE
- 1146 Hollywood Hill Drysdale Stud
- 1147 Hollywood Hill Drysdale Stud
- 1148 Hollywood Hill Drysdale Stud
- 1149 Hollywood Hill Drysdale Stud
- 1150 Keen, S S & V: TUKIDALE
- 1151 Keen, S S & V: TUKIDALE
- 1152 Kurtz, N & L: TUKIDALE
- 1153 Kurtz, N & L: TUKIDALE
- 1154 Kurtz, N & L: TUKIDALE
- 1155 Pickering, P & D
- 1156 Pickering, P & D
- 1157 Pickering, P & D
- 1158 Pickering, P & D
- 1159 Rouch, J & A Gillman: TUKIDALE
- 1160 Rouch, J & A Gillman: TUKIDALE
- 1161 Rouch, J & A Gillman: TUKIDALE

(S503) - **CHAMPION CARPETWOOL FLEECE** - Rosette and \$100 Trophy presented by **GODFREY HIRST WOOLS P/L**. Prizes 1st \$50, 2nd \$30, 3rd \$20

Section 81 - Black & Coloured

FINE WOOL - 58s OR FINER WOOL COUNT

CLASS 429 - RAM, showing more than two adult teeth.

No entries

CLASS 430 - RAM, showing one or two adult teeth.

1162 Wright, Mrs H

CLASS 431 - EWE, showing more than two adult teeth.

1163 Wright, Mrs H

CLASS 432 - EWE, showing one or two adult teeth.

1164 Prichard, Mrs G

1165 Wright, Mrs H

MEDIUM WOOL - 50s TO 56s WOOL COUNT

CLASS 433 - RAM, showing more than two adult teeth.

1166 Prichard, Mrs G

CLASS 434 - RAM, showing one or two adult teeth.

No entries

CLASS 435 - EWE showing more than two adult teeth.

1167 Prichard, Mrs G

CLASS 436 - EWE, showing one or two adult teeth.

1168 Prichard, Mrs G

1169 Wright, Mrs H

STRONG WOOL - 38s TO 48s WOOL COUNT

CLASS 437 - RAM, showing more than two adult teeth.

No entries

CLASS 438 - RAM, showing one or two adult teeth.

No entries

CLASS 439 - EWE, showing more than two adult teeth.

No entries

CLASS 440 - EWE, showing one or two adult teeth.

No entries

RUG WOOL - 36s OR STRONGER WOOL COUNT

CLASS 441 - RAM, showing more than two adult teeth.

No entries

CLASS 442 - RAM, showing one or two adult teeth.

No entries

CLASS 443 - EWE, showing more than two adult teeth.

No entries

CLASS 444 - EWE, showing one or two adult teeth.

No entries

LAMBS - LAMB'S TEETH ONLY

CLASS 445 - RAM LAMB, showing 50s and finer wool.

1170 Barry, Mr A & Mrs S

1171 Christoe, Mrs M

1172 Christoe, Mrs M

1173 Lachlan River Stud

1174 Wright, Mrs H

34 SHEEP

CLASS 446 - EWE LAMB, showing 50s and finer wool.

- 1175 Christoe, Mrs M
- 1176 Lachlan River Stud
- 1177 Lachlan River Stud
- 1178 Wright, Mrs H

CLASS 447 - RAM LAMB, showing 46s and stronger wool.

- 1179 Prichard, Mrs G

CLASS 448 - RAM LAMB, showing 46s and stronger wool.

- 1180 Lachlan River Stud
- 1181 Prichard, Mrs G

(S131) - BLACK AND COLOURED BREEDERS' PLATE

- A Special Card and Ribbon will be awarded to the most successful Exhibitor in this Section where the Exhibitor is also the breeder of the prize-winning sheep. Awards in Trophy classes will not be taken into consideration when deciding this award. The method of deciding this Award will be found in Regulation 133.

(S132) - CHAMPION BLACK AND COLOURED RAM - Sash and Cash Prize. Prize \$120

(S133) - RESERVE BLACK AND COLOURED CHAMPION - Sash

(S134) - CHAMPION BLACK AND COLOURED EWE - Sash and Cash Prize. Prize \$80

(S135) - RESERVE BLACK AND COLOURED CHAMPION EWE - Sash

(S136) - CHAMPION BLACK AND COLOURED LAMB - Sash and Cash Prize. Prize \$50

(S137) - RESERVE BLACK AND COLOURED CHAMPION LAMB - Sash

(S138) - SUPREME BLACK AND COLOURED CHAMPION SHEEP - Sash (At the discretion of the Judge the Champion Lamb can be paraded and compete for Supreme Champion Sheep).

Section 82 - TEXELS

Shorn Sections to have less than 2cm of wool.

Sheep in the wool to be machine shorn after 1 February.

Lambs at foot may be entered in lamb classes.

All sheep to be scanned, where possible. Exhibitors are required to pay a fee of \$6.00 per animal to cover the measurement costs.

It is mandatory for handlers to wear white coats or overalls.

CLASS 460 - RAM, over 1 1/2 years old - shorn.

- 1182 Australian Texel Corporation
- 1183 Australian Texel Corporation
- 1184 Gray, Mrs F

CLASS 461 - Ram, over 1 1/2 years old - in the wool.

- 1185 Australian Texel Corporation
- 1186 Australian Texel Corporation
- 1187 Baker, G & N & R S, J M & R G Lomas
- 1188 Gray, Mrs F

CLASS 462 - Ram, under 1 1/2 years old - shorn.

- 1189 Australian Texel Corporation

CLASS 463 - Ram, under 1 1/2 years old - in the wool.

- 1190 Newbold Studs

CLASS 464 - Ram, under 1 1/2 years old - shorn, showing milk teeth only.

- 1191 Australian Texel Corporation
- 1192 Australian Texel Corporation
- 1193 Gray, Mrs F

CLASS 465 - Ram, under 1 1/2 years old - in the wool, showing milk teeth only.

- 1194 Australian Texel Corporation
- 1195 Australian Texel Corporation
- 1196 Gray, Mrs F
- 1197 Gray, Mrs F

CLASS 466 - Ram Lamb, born after 1 April - unshorn and untrimmed.

- 1198 Newbold Studs

CLASS 467 - Ewe, over 1 1/2 years old - shorn, with lamb at foot.

- 1199 Baker, G & N
- 1200 Baker, G & N
- 1201 Newbold Studs

CLASS 468 - Ewe, over 1 1/2 years old - in the wool, with lamb at foot.

- 1202 Gray, Mrs F

CLASS 469 - Ewe, under 1 1/2 years old - shorn.

- 1203 Newbold Studs

CLASS 470 - Ewe, under 1 1/2 years old - in the wool.

No entries

CLASS 471 - Ewe, under 1 1/2 years old - shorn, showing milk teeth only.

No entries

CLASS 472 - Ewe, under 1 1/2 years old - in the wool, showing milk teeth only.

- 1204 Baker, G & N
- 1205 Gray, Mrs F

CLASS 473 - Ewe Lamb, born after 1 April - unshorn and untrimmed.

No entries

CLASS 474 - Group of one ram and two ewes, drawn from the above classes.

- 1206 **Baker, G & N**
1207 **Newbold Studs**

(S139) - CHAMPION TEXEL RAM, any age - Rosette and Cash Prize. Prize \$120

(S140) - RESERVE CHAMPION TEXEL RAM, any age - Rosette

(S141) - CHAMPION TEXEL EWE, any age - Rosette and Cash Prize. Prize \$80

(S142) - RESERVE CHAMPION TEXEL EWE, any age - Rosette

EXHIBITORS

Black & Coloured

BARRY MR A & MRS S, ANDRON STUD, LOT 5A
BARBISTON RD, KEILOR VIC 3036: 1170
CHRISTOE MRS M, LANGI MUNDA, OLD WESTERN
HWY, GORDON VIC 3345: 1171, 1172, 1175
LACHLAN RIVER STUD, MS H BREWER, WHEEO
HOMESTEAD WHEEO, VIA CROOKWELL NSW
2583: 1173, 1176, 1177, 1180
PRICHARD MRS G, R M B 4118, TALLANGATTA VIC
3700: 1164, 1166 - 1168, 1179, 1181
WRIGHT MRS H, KAN-B COLOURS, R M B 4163
GLENLOFTY, VIA ELMHURST VIC 3469: 1162,
1163, 1165, 1169, 1174, 1178

Border Leicester

BAKER I G, R M B 7445, CLYDEBANK, VIA SALE VIC
3851: 40, 41, 47, 50, 56, 75, 88, 92
GRINTER G H & I M, KURRAWONG, ARIAH PARK
NSW 2665: 34, 36, 37, 39, 42, 43, 48, 51, 52, 57, 58,
62 - 65, 67, 68, 70, 71, 76, 78, 79, 83, 84, 86, 89, 93,
94, 96, 97
HOSKING & SONS G F E, THE OAKS, R S D 1494,
KERANG VIC 3579: 35, 38, 44, 49, 53, 59, 66, 69,
72, 77, 80, 85, 87, 90, 95, 98
STONE MRS H M, ELLINGERRIN, INVERLEIGH VIC
3321: 45, 46, 54, 55, 60, 61, 73, 74, 81, 82, 91

Carpetmaster

CLARKSON MR & MRS P, MAIN RD, CARRAJUNG VIC
3844: 1064, 1070, 1072, 1074
DAVIS R & C L, 4 PURCHES ST, MITCHAM VIC 3132:
1137 - 1142
DUFTY G & C, R M B 5845, HEYWOOD VIC 3304:
1080, 1087, 1095 - 1097, 1113 - 1115, 1143, 1144
GOODFIELD TUKIDALES, MR D COCKROFT, 37
MATLOCK ST, CANTERBURY VIC 3126: 1088,
1098, 1116, 1145
HINDS I W & S L, LIVINGSTON RD, BOOLARRA STH
VIC 3870: 1099, 1100, 1117
KEEN S S & V, EVERGREEN, OBERON NSW 2787:
1120 - 1122, 1150, 1151
KURTZ N & L, ARUNDEL PARK, OBERON NSW 2787:
1081, 1082, 1103 - 1105, 1123 - 1125, 1152 - 1154
LAWSON J A & A R, EAJAR, COOKARDINIA NSW
2650: 1089, 1126 - 1128
MCNABB F & M, CRYSTAL BROOK, R M B 1624,
BENALLA VIC 3673: 1106, 1129, 1130
PICKERING P & D, P O BOX 212, PAKENHAM VIC
3810: 1107 - 1110, 1131 - 1134, 1155 - 1158
RAMSAY I J & H I, R M B 2310, TAP TAP RD,
ALBERTON WEST VIC 3971: 1063, 1065 - 1069,
1071, 1073, 1075 - 1079, 1085, 1092
ROUCH J & A GILLMAN, R M B 2014, BEECHWORTH
VIC 3747: 1093, 1094, 1111, 1112, 1135, 1136,
1159 - 1161

Cheviot

MCLELLAND EST. T R, ELDERSLIE, BOX 4, SEA LAKE
VIC 3533: 130, 133, 139, 143
WADDELL R N, 28 ST CLAIR RD, WANTIRNA SOUTH
VIC 3152: 121, 124 - 128, 134, 135, 140, 144, 145,
152
WILKINSON D & D, WARRUMYEA, WANGOOM VIC
3279: 122, 129, 131, 136, 137, 141, 146 - 148, 150

WILKINSON R L & D R, WARRUMYEA, WANGOOM
VIC 3279: 123, 132, 138, 142, 149, 151

Corriedales

BAKER E M, LODDON PARK, BARINGHUP VIC 3643:
953 - 956, 958 - 966

Dorset Downs

TURNBULL & SON W, WEDDERBURN, P O BOX 197,
NEW GISBORNE VIC 3438: 480 - 486

Dorset Horns

BURZACOTT K C & M A, BOX 305, ROBE SA 5276:
292, 299, 303, 309
DELORAINIE DORSETS, DELORAINIE, R M B 8156,
COLERAINIE VIC 3315: 293, 300, 304, 310, 312,
314, 315, 324, 328
DIXON E C & J E, ASHLEE, M S 2, DUBBO NSW 2830:
294, 319
GILMORE J A & M Y & SONS, TATTYKEEL,
GOULBURN RD, OBERON NSW 2787: 301, 305
SHEPHERD P, WHEEO HOMESTEAD, WHEEO,
CROOKWELL NSW 2583: 291, 295, 306, 313, 316,
320, 325, 326, 329
VANSTON & SONS G B, R S D 116, LODDONLEA
STUDS, INGLEWOOD VIC 3517: 296, 298, 302,
307, 311, 317, 318, 321, 323, 327
WILLIAMS K C, ASHBURNIA, FOUR MILE CREEK, VIA
ORANGE NSW 2800: 297, 308, 322, 330

Drysdales

COCKS A J & C A, GLENOBAN, NARRAWONG VIC
3285: 993, 999, 1014, 1034, 1044, 1048, 1052, 1060
DUFTY G & C, R M B 5845, HEYWOOD VIC 3304: 986 -
988, 1007, 1015, 1016, 1024, 1025, 1053
FRESHWATER M, L & A R J, R M B 2465, KILMANY
VIC 3851: 981, 982, 989, 994, 1000, 1004, 1008,
1017, 1026, 1027, 1035, 1036, 1045, 1049, 1054
HEARD F W & P M, QUAMBY SPRINGS, R M B R750,
BALLARAT VIC 3352: 967, 970, 974, 976
HINDS I W & S L, LIVINGSTON RD, BOOLARRA STH
VIC 3870: 968, 971, 975, 977, 978
HOLLYWOOD HILL DRYSDALE STUD, R M D 102,
STIRLING SA 5152: 983, 995, 1009, 1018, 1028,
1037, 1055, 1101, 1102, 1118, 1119, 1146 - 1149
MCNABB F & M, CRYSTAL BROOK, R M B 1624,
BENALLA VIC 3673: 990, 991, 996, 1005, 1010,
1011, 1019 - 1021, 1029 - 1031, 1038, 1039, 1050,
1056, 1057, 1061
NICHOLSON J & MRS M, R S D 288, WERNETH VIC
3352: 984, 1001, 1032, 1040
PICKERING P & D, P O BOX 212, PAKENHAM VIC
3810: 985, 992, 997, 998, 1002, 1003, 1006, 1012,
1013, 1022, 1023, 1033, 1041 - 1043, 1046, 1047,
1051, 1058, 1059, 1062, 1083, 1084, 1090, 1091
POTTER MR G, R M B 9234 OAKLEY'S RD, YEO, VIA
COLAC VIC 3249: 969, 972, 973, 979, 980
ROSS MR W, R M B 2711, FOSTER VIC 3960: 1086

English Leicesters

KINGMAN MRS MARG, 345 HEATHERTON RD,
NARRE WARREN NTH VIC 3804: 13, 16, 20, 29
STEPHENSON P & MRS E, R M B 2660, GOORAMBAT
VIC 3725: 5 - 9, 14, 17 - 19, 21 - 24, 27, 31, 33
TAYLOR MR C R, R M B 2255, TIMBOON VIC 3268: 10
- 12, 15, 25, 26, 28, 30, 32

Hampshire Downs

- BLOOR MRS U J, THE CROFT, R S D 3145,
CHUDLEIGH TAS 7304: 361, 401, 420, 447, 461,
471
- BRIDGEWATER HIGH SCHOOL FARM, MRS J
BROWN, SUMMERVILLE P O BOX 37,
BRIDGEWATER TAS 7030: 349, 350, 355, 362, 376,
381, 382, 395, 402, 405, 406, 413, 421, 440, 448,
454, 462, 472
- BUTTON P O & J A, RAMSAY PARK, BOX 103,
MINLATON SA 5575: 351, 363, 383, 396, 407, 422,
441, 455, 463, 473
- CONNELL T J & J M, VALLEY VIEW, CRESSY TAS
7302: 364, 365, 384, 408, 423, 449, 464
- FUNKE S & R L, P O BOX 80, MT BARKER SA 5251:
356, 366, 367, 385, 386, 414, 424, 425, 456, 465,
474
- HARRIS MR G, LEES RD, BANGOR TAS 7267: 409,
426, 427, 442, 443, 450, 451
- LONG L & E, TORWOOD, P O BOX 19, RICHMOND
TAS 7025: 368, 369, 387, 388
- MCCARTHY G & S, R M B 290, WILLAURA VIC 3379:
352, 357, 370, 377, 389, 397, 410, 415, 428, 436,
457, 466, 475
- MURRAY MRS F E L BURRANDOOL STUD, P O BOX
181, NAGAMBIE VIC 3608: 353, 358, 359, 371 -
373, 378, 379, 390 - 392, 398, 416, 417, 429 - 431,
437, 438, 444, 458, 459, 467, 468, 476, 477
- SUMMERS R K & J A, MARANANGA, EVANDALE TAS
7212: 354, 360, 374, 375, 380, 393, 394, 399, 400,
403, 404, 411, 412, 418, 419, 432, 433, 439, 445,
446, 452, 453, 460, 469, 470, 478, 479
- WILLIAM WALKER PTY LTD C/- MR J WALKER,
BLACKWOOD PARK, R S D 688, CLUAN TAS 7303:
434, 435

Lincolns

- BEARD J, H A & L, CARRAMAR, R M B 4325, KOROIT
VIC 3282: 1 - 4

Poll Dorsets

- ANDERSON A J & M A, R S D 301, ULVERSTONE TAS
7315: 588, 619, 620, 694, 778, 779
- ARMSTRONG G & M, R M B 107, MARRAR VIC 3151:
719, 744, 780, 814
- ARMSTRONG N & S, R M B 107, MARRAR NSW 2652:
514, 536, 537, 569, 621, 622, 695, 720, 770, 802,
825, 835, 849
- BARWON POLL DORSET STUD, BARWON, YERONG
CREEK NSW 2642: 515, 570, 589, 623, 721, 755,
781, 803, 836, 850
- BUCKNALL I I, TARALLA, R M B 1073,
MARYBOROUGH VIC 3465: 516, 538, 590, 624,
625, 696, 745, 756, 782, 815, 837, 851
- BUTTON P O & J A, BOX 103, MINLATON SA 5575:
783, 816
- DAY A E & SONS, BOX 43, BORDERTOWN SA 5268:
539, 571, 591, 626, 722, 852
- DELORAINE DORSETS, DELORAINE, R M B 8156,
COLERAINE VIC 3315: 517, 540, 572, 592, 627,
746, 853
- DIXON E C & J E, ASHLEE, M S 2, DUBBO NSW 2830:
541, 593, 628, 629, 697, 723, 757, 784, 804, 854
- DOUGLAS M K & C M & SONS, ABELENE PARK,
DUNCANS CREEK RD, WOOLOMIN NSW 2340:
527, 542, 594, 630, 631, 698, 724

- FELIX WHITE SUFFOLKS, SPRINGVALE,
GREENETHORPE NSW 2809: 518, 595, 632, 633,
699
- FERGUSON MR R F G, KARINGA PARK, R M B 2220,
TATURA VIC 3616: 634, 635, 700, 725, 747, 785,
805, 817, 838
- GADANG STUDS, R S D 608, KEITH SA 5267: 543,
544, 573, 596, 636, 637, 726, 758, 771, 786, 806,
826, 839, 855
- GILMORE J A & M Y & SONS, TATTYKEEL,
GOULBURN RD, OBERON NSW 2787: 528, 545,
546, 574, 597, 638, 639, 701, 727, 807, 827, 840,
856
- GIM PARTNERSHIP & BARINGA P D STUD, BARINGA,
FOLEYS CREEK RD, OBERON NSW 2787: 547,
548, 575, 598, 640, 641, 702, 772, 787, 808, 828,
841
- GLENDON PASTORAL PARTNERSHIP, GLENDON
NORTH, WARIALDA NSW 2402: 642, 643, 703
- GOORAMMA PASTORAL COMPANY, GOORAMMA,
GALONG NSW 2585: 549, 599, 644, 645
- GRAY MR I S, BROWN RD, ECHUCA VILLAGE VIC
3564: 646, 728, 748, 788, 809, 818
- HARRIS R & C, GLOROY, NEWBRIDGE VIC 3551: 529,
550, 551, 576, 647, 648, 729, 749, 759, 773, 789,
810, 819, 829, 842, 857
- HERMES POLL DORSET STUD, HERMES,
WOODSTOCK NSW 2793: 519, 577, 600, 649, 650
- HIBBARD G & Y M, CHARLES LANE, NARRANDERA
NSW 2700: 601, 651, 704, 730
- HODGE N D & B E, KANANGRA, GELANTIPY VIC
3885: 552, 652, 705
- HOFFMAN P J & S, BAROOGA, DARUKA RD,
TAMWORTH NSW 2340: 653, 706
- HOOPER F L & W E, R M B 2740, GLEN AULIN,
GOORAMBAT VIC 3725: 553, 578, 602, 654, 760,
790
- ILES L J P, LYNDOWNS, BOX 13, SORELL TAS 7172:
655, 707
- ILES BROS, KILLARA, BOX 13, SORELL TAS 7172:
579, 656, 657, 708, 731, 858
- KENTISH DOWNS, P O BOX 86, YANKALILLA SA 5203:
520, 530, 554, 603, 658, 659, 732, 750, 761, 791,
843, 859
- LANGFORD & SONS A R & M A, BOX 143,
ARTHURTON SA 5572: 604, 605, 660, 661, 733
- LEGGE R B, RIDGEHAVEN, P O BOX 25, CUDAL NSW
2864: 531, 555, 580, 606, 662, 663, 709, 734, 762,
774, 792, 811, 860
- LINTON STUD, CAUBAUNE, WOOLBROOK NSW 2354:
521, 581, 607, 664
- LODDONLEA STUDS, R S D 116, LODDONLEA,
INGLEWOOD VIC 3517: 556, 582, 665, 666, 735,
763, 775, 793, 812, 844
- MARR R D & P J, HELENSHOLME, GOOLOOGONG
NSW 2805: 557, 608, 667, 668, 710, 751, 764, 794,
820, 830, 861
- MC KINNON R J & D W, DERBY DOWNS STUD,
MARONG VIC 3515: 558, 559, 609, 669, 752, 776,
795, 821, 845, 862
- MC LAUHLAN K L & A P, VALMA DOWNS, R D 563,
WHITEMORE TAS 7303: 522, 670, 711
- MC LAUHLAN PARTNERSHIP, VALMA DOWNS, R S
563, WHITEMORE TAS 7303: 671, 672, 712, 736
- MILROY W, R M B 1505, LAWRENCE RD, TRAFALGAR
STH VIC 3824: 560, 561, 610, 753, 765, 822, 831

38 SHEEP

MITCHELL D & I, RENE STUD, EUKEY, VIA STANTHORPE QLD 4380: 532, 562, 563, 583, 611, 673, 674, 713, 737, 766, 767, 777, 796, 813, 823, 832, 846, 863
MITCHELL S, RENE PARK, EUKEY QLD 4380: 675, 797
MOORE D M, LYNNGROVE, CAMPANIA TAS 7026: 676, 677, 714, 738
MOORE K B, P O BOX 6, CAMPANIA TAS 7026: 678, 679, 739
NEWBOLD STUDS, NEWBOLD NTH, GAWLER RIVER SA 5118: 612, 680, 740
OLIVER G K, ENGLEWOOD PARK, INVERLEIGH VIC 3321: 523, 533, 564, 565, 584, 613, 681, 682, 715, 741, 833, 864
OXLEY G J, WINDAMAH, FISH POINT RD, PENTAL ISLAND VIC 3585: 524, 585, 614, 683, 716
OXLEY G J & A G, MOSSLEY, FISH POINT RD, PENTAL ISLAND VIC 3585: 534, 586, 684, 685, 717
RALPH G R & P E & DAUGHTER, R M B 4340, KOROIT VIC 3282: 525, 615, 686, 687, 718, 798, 799, 847, 865
REYNOLDS I J & I, P O BOX 66, CUNDERDIN WA 6407: 535, 688
RUSSELL D & R, BANYENONG WEST, BOX 88, DONALD VIC 3480: 526, 566, 587, 616, 689, 690, 754, 768, 800, 824, 834, 848, 866
SARGENT R, P O BOX 372, OBERON NSW 2787: 567, 617, 691, 742
TURNER J H & I V, 26 INALA PL, COOTAMUNDRA NSW 2590: 568, 618, 692, 743, 769, 801
TURNER R W J & T M, TURNDAL PARK, DIRNASEER RD, BETHUNGRA NSW 2590: 693

Romney

DUNCOMBE C W, 570 DICKINS RD, FRESHWATER CREEK VIC 3216: 108, 115, 116
DUNCOMBE R A & S M, KRANGARK, 570 DICKINS RD, FRESHWATER CREEK VIC 3216: 102, 104, 109, 111, 113, 117, 119, 120
GRAHAM A S & G B, SRIZAR ROMNEY STUD, BOX 223, ROMSEY VIC 3434: 99
ROUCH J & A GILLMAN, R M B 2014, BEECHWORTH VIC 3747: 100, 103, 105, 110, 112, 114, 118
WONGALLARA PTY LTD, A R J FRESHWATER, MOORELLA, KILMANY VIC 3851: 101, 106, 107

Ryelands

STEVENS M & D, HALLYLULYA, R S D 474, WILLAURA VIC 3379: 331, 332, 334, 335, 337, 338, 340 - 343, 345, 347, 348
WALTER O L, 38 MCMILLAN ST, HAMILTON VIC 3300: 333, 336, 339, 344, 346

Shropshires

BAKER G & N, R M B 1096, COBDEN VIC 3266: 232
BEARD J, H A & L, CARRAMAR, R M B 4325, KOROIT VIC 3282: 233 - 237

South Suffolks

BILLABONG HIGH SCHOOL, P O BOX 129, CULLCAIRN NSW 2660: 487, 490 - 492, 494, 495, 498 - 501, 503 - 506, 508, 511, 512
BINGHAM G R & D J, IVESTON, R M B 866, WILLIAMS WA 6391: 496

GAIN G E, KAMEROO, HOLBROOK NSW 2644: 488, 502, 509, 513
KENT MRS L, C/- GE GAIN, KAMEROO, LITTLE BILLABONG NSW 2644: 489, 493, 497, 507, 510

Southdown

BAKER G & N, R M B 1096, COBDEN VIC 3266: 153, 156, 157, 159, 160, 168, 169, 177, 181, 185, 186, 189, 190, 194 - 196, 200, 201, 206, 207, 211, 212, 216, 219, 222, 225, 228
CAMERON A, C/- CADDY'S LANE, TYLDEN VIC 3444: 217
FINCHAM P/L R G & I J & P R KYLE, C/- BURANDO, R M B 3758, FOSTER VIC 3960: 161
FINCHAM PTY LTD R G, BURANDO, R M B 3758, FOSTER VIC 3960: 154, 165, 170, 187, 191, 197, 202, 213, 220, 223, 226, 229
HOOPER L & SONS, CLEAR HILLS, R S D 1060, GOORAMBAT VIC 3725: 155, 158, 162, 166, 171, 172, 178, 182, 188, 192, 198, 203, 208, 209, 214, 215, 218, 221, 224, 227, 230
KYLE I J & MRS P R, 285 LOWER GOON-NURE RD, GOON-NURE VIC 3875: 173, 174, 179, 183
MOORE D M & M L, LYNNGROVE, CAMPANIA TAS 7026: 184
MOORE K & D, P O BOX 6, CAMPANIA TAS 7026: 163, 175, 180
SELLARS-JONES A, CADDY'S LANE, TYLDEN VIC 3444: 164, 176, 199, 204, 210
THORNE MISS B, R M B 1829, COBDEN VIC 3266: 167, 193, 205, 231

Suffolks

DAY A E & SONS, BOX 43, BORDERTOWN SA 5268: 240, 242, 243, 250, 251, 253, 254, 264, 265
MARTIN K, BOX 94, KALANGADOO SA 5278: 244, 255
NARAMBAH PARTNERSHIP, 19 HARVEY'S LANE, SOUTH DERRINALLUM VIC 3325: 238, 245, 256, 257, 268, 271, 272, 287
SPEIRS R N & B A, ALKOOMIE, P O BOX 242, HEYWOOD VIC 3304: 246, 258, 273, 274, 282, 284, 288
SUFFOLKS B D, 19 HARVEY'S LANE, SOUTH DERRINALLUM VIC 3325: 247, 259, 275
SUMMERS R K & J A, MARANANGA, EVANDALE TAS 7212: 239, 241, 248, 249, 252, 260, 261, 266, 267, 269, 270, 276, 277, 280, 281, 283, 286, 289, 290
SWEETNAM R K & K A, R M B 2/497, DERRINALLUM VIC 3325: 262, 263, 278, 279, 285

Texels

AUSTRALIAN TEXEL CORPORATION, P O BOX 66, ECHUCA VIC 3564: 1182, 1183, 1185, 1186, 1189, 1191, 1192, 1194, 1195
BAKER G & N, R M B 1096, COBDEN VIC 3266: 1199, 1200, 1204, 1206
BAKER G & N & R S, J M & R G LOMAS, R M B 1096, COBDEN VIC 3266: 1187
GRAY MRS F, AVELEY, FYANSFORD/GHERINGHAP RD, STONEHAVEN VIC 3221: 1184, 1188, 1193, 1196, 1197, 1202, 1205
NEWBOLD STUDS, NEWBOLD NTH, GAWLER RIVER SA 5118: 1190, 1198, 1201, 1203, 1207

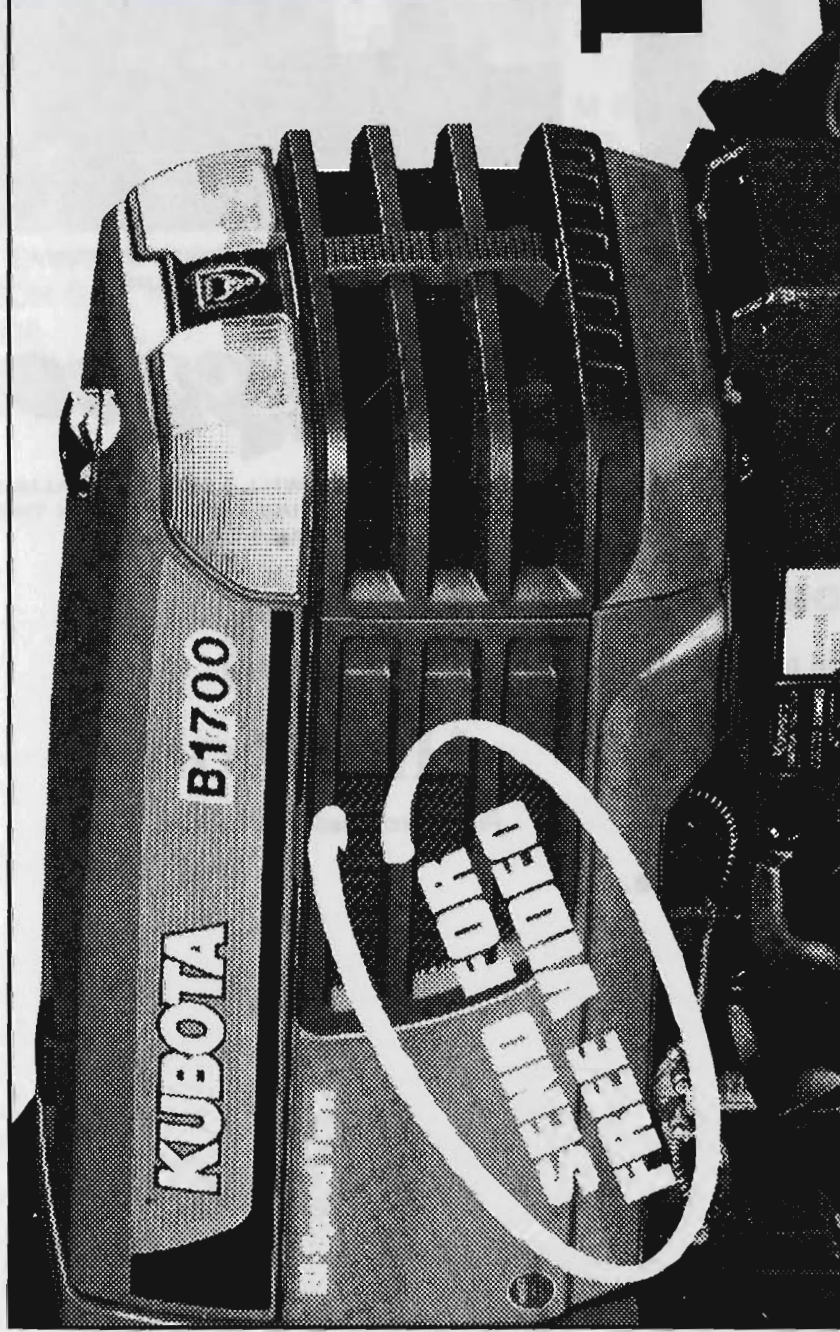

THE NEW B SERIES KUBOTA COMPACT TRACTORS ARE HERE

The **NEW** 17 to 24 hp Kubota B series compact tractors make even the hardest jobs easy.

Power steering, cruise control, larger fuel tank, high clearance front axle and wet disc brakes make them easy to operate. Full open hood, quick remove panels and air cleaner makes them easy to service and maintain.

New E-TVCS engine means low emissions, noise and vibration, making them easy on the environment and the operator. Flat walk through deck and deep design steering wheel makes them easy to handle while the new clean design makes them easy on the eye.

So see us today and get tough with the **NEW** Kubota B series compact tractors. It's never been easier.

IDEAL FOR CONTRACTING AND LANDSCAPING APPLICATIONS.

KUBOTA TRACTOR (Australia) Pty. Ltd. ACN 005 300 621.
9-23 King William Street, Broadmeadows, Victoria 3047.

Tel: **1800 334 653**

TOUGH
Kubota
STUFF

Please send me a **FREE** copy of the B Series Compact Tractor video.

Name: _____

Address: _____

Postcode: _____ Tel: _____

Imad Adv 9502 GO



A QUICK 5 MINUTE DRIVE FROM THE ROYAL SHOW GROUNDS.

Make the most of your visit to the Show with a trip to Highpoint Shopping and Entertainment Centre. You'll find everything you need under the one big spectacular roof. There's plenty of parking and lots of great places to relax and enjoy a meal or snack.

Victoria's largest shopping and entertainment centre.



OVER 300 FABULOUS SHOPS, BOUTIQUES & DEPARTMENT STORES.



ONE ENTIRE LEVEL DEVOTED TO FUN - INCLUDING POKIES PLUS.



THE WHOLE FAMILY WILL LOVE AUSTRALIA'S FIRST CINEMOTION RIDE - NOW OPEN IN THE HOYTS CINEMA COMPLEX.



Highpoint

Rosamond Road, Maribyrnong 3032

White Suffolk

- DAY A E & SONS, BOX 43, BORDERTOWN SA 5268:
869, 870, 877, 878, 893, 894, 902, 916, 918, 923,
924, 934, 937, 942, 946, 947
- DIXON E C & J E, ASHLEE, M S 2, DUBBO NSW 2830:
919, 925
- DONNAN A J & J D, R M B 225, WOOMELANG VIC
3485: 871, 879, 880, 909, 910, 920, 926, 943, 948,
957
- FELIX WHITE SUFFOLKS, SPRINGVALE,
GREENETHORPE NSW 2809: 881, 882, 903
- FUNKE S & R L, P O BOX 80, MT BARKER SA 5251:
883, 884, 904, 949
- GADANG STUDS, R S D 608, KEITH SA 5267: 872,
885, 921, 927
- HOOPER R & E, R M B 1070, GOORAMBAT VIC 3725:
873, 886, 887, 905, 911, 938, 950
- MILLNER M J & J L, ROSEDALE, BLAYNEY NSW 2799:
867, 874, 888
- MITCHELL C, C/- POST OFFICE, INVERLEIGH VIC
3321: 868, 895, 917, 928, 929, 935
- MOORE K & D, P O BOX 6, CAMPANIA TAS 7026: 889,
896, 897, 906
- NARAMBAH PARTNERSHIP, 19 HARVEY'S LANE,
SOUTH DERRINALLUM VIC 3325: 907, 912
- PIPKORN D J & M J, DETPA GROVE, R M B 1169,
NHILL VIC 3418: 875, 890, 891, 898, 908, 913, 914,
936, 939, 940, 944, 951
- SCHOFIELD MR P & MISS A, MAYFIELD, R M B 119,
BOREE CREEK NSW 2652: 876, 899, 922, 930,
933, 952
- SPEIRS R N & B A, ALKOOMIE, P O BOX 242,
HEYWOOD VIC 3304: 892, 915, 931, 932, 941, 945
- WILSON G M, KISMET STUD, HOWLONG NSW 2643:
900
- WONGALLARA PTY LTD, A R J FRESHWATER,
MOORELLA, KILMANY VIC 3851: 901

SHEEP DOG TRIALS

(Conducted under the rules of the Victorian Working Sheep Dog Association, Inc.)

Judges: CLASS 921 - MR ALLAN GARDINER
CLASS 922 - MR ROY O'NEILL

Stewards: MR J M HISCOCK
MR H GIBSON
MR G LANE

Owners of dogs competing in these Trials must be members of the VICTORIAN WORKING SHEEP DOG ASSOCIATION in the State in which they reside and their dogs must be registered.

VICTORIAN WORKING SHEEP DOG ASSOCIATION INC., apply to Mrs Pam Dunlop, Registrar, V.W.S.D.A., 5 Wentworth Road, Wonthaggi, 3995.

NOTE: Qualifying heats for dogs competing in the Open and Utility Trials (Classes 921 and 922) were held concurrent with the "Skippa Working Dog Food" Arena Trials, conducted by the Victorian Working Sheep Dog Association, Inc., at the Showgrounds from 7 to 9 May and at the "James M. McIntosh" Utility (Station Dog) Trial conducted by the Bendigo Agricultural Show Society at Bendigo from 9 to 11 August. A dog entered in those two classes was allowed a qualifying heat for each Class. The best four dogs in the Open Trial (Class 921), the best four dogs in the Utility Trial (Class 922) will compete in the Finals during the Royal Show. Time allowed in the Trials being 15 minutes. The Finals on 29 September at the Showgrounds will be 12 minutes.

Sheep for the qualifying heats were provided by MELBOURNE WATER.

CLASS 921: "Blundstone Footwear" Open Sheep Dog Trial

To be held on SUNDAY, 22 September, 1996 at 11.00am

SPECIAL PRIZES - \$250.00

First Prize: \$120.00
Second Prize: \$60.00
Third Prize: \$40.00
Fourth Prize: \$30.00

The following dogs have qualified for the final:-

1. M S PETERS - TINTAGEL SONNY (V)1404: 79 PTS
2. R W O'NEILL - BONNY DOON RIP (V)100: 78 PTS
3. P O'KANE - TOMELL MAY GIBBS (V)1452: 81 PTS
4. M S PETERS - TINTAGEL MISSIE (V)928: 69 PTS

CLASS 922 - THE "SKIPPA WORKING DOG FOOD" UTILITY SHEEP DOG TRIAL

presented by DALGETY FARMERS LIMITED, RURAL DIVISION, 120 King Street, Melbourne.

To be held on SUNDAY, 22 September, 1996 at 2.00pm.

SPECIAL PRIZES - \$200.00

First Prize: \$80
Second Prize: \$50
Third Prize: \$40
Fourth Prize: \$30

The following dogs qualified for this event at the 1996 "James M McIntosh" Utility (Station Dog) Trial. The following is the draw:-

1. P O'KANE - O'KANES JOSHUA (V)844: 79 PTS
2. M S PETERS - MARLOW BOY (V)612: 76 PTS
3. F E PUGH - YALCA JOANNE (V)734: 89 PTS
4. J M HISCOCK - MOORLANDS BLAZING (V)1307: 87 PTS

The "MISS RITA MUSSELWHITE" Trophy will be awarded to the highest points scored overall both classes.

TIME: Time allowed for each Trial will be 12 minutes.

JUDGE: Class 921 - Mr Allan Gardiner
Class 922 - Mr Roy O'Neill

The same course will be used for both classes, with FIVE Sheep for the Utility Trial, on the Main Arena at the Showgrounds.

Prize Sashes: 1st Blue : 2nd Red : 3rd White : 4th Orange

INDEX TO EXHIBITORS IN SHEEP DOG TRIALS

J.M. HISCOCK

"MOORLANDS", KILMORE, 3764 - Moorlands Blazing

P O'KANE

83 Loogana Street, GLENROY, 3046 - Tomell May Gibbs
O'Kanes Joshua

R.W. O'NEILL

Box 525, KYABRAM, 3620 - Bonny Doon Rip

M S PETERS

RMB 2564, PORT FAIRY, 3282 - Tintagel Sonny
Marlow Boy

F E PUGH

RMB 2565, NUMURKAH, 3636 - Yalca Joanne

ALPACAS

CONDITIONS OF ENTRY

The General Regulations appearing in the Sheep Schedule form part of the conditions of entry. In the event of any inconsistency between the General Regulations and these conditions, the General Regulations shall prevail to the extent of the inconsistency unless the General Regulations provide otherwise.

ENTRIES CLOSE AND MUST BE RECEIVED BY THE ASSOCIATION AT THE ADMINISTRATIVE BUILDING AT THE ROYAL SHOW GROUNDS, EPSOM ROAD, ASCOT VALE, 3032, BY NOT LATER THAN 4.30pm ON WEDNESDAY 31st JULY, 1996 WHETHER SUCH ENTRIES ARE DELIVERED IN PERSON OR BY POST. A COPY OF EACH EXHIBITS REGISTRATION CERTIFICATE MUST BE INCLUDED WHEN ENTRIES ARE LODGED. ALL ENTRIES MUST BE ACCOMPANIED BY THE APPLICABLE FEE, WHICH IS \$15.00 PER ENTRY IN EACH CLASS FOR ROYAL AGRICULTURAL SOCIETY OF VICTORIA LTD (RASV) MEMBERS AND \$20.00 PER ENTRY IN EACH CLASS FOR NON-MEMBERS (STRAW INCLUSIVE). THE ENTRY FEE FOR FLEECES IS \$5.00 PER ENTRY FOR RASV MEMBERS AND \$10.00 FOR NON-MEMBERS.

PERIOD OF EXHIBITION

ALPACAS MUST BE PENNED BY 6.00am ON FRIDAY 20th SEPTEMBER AND MAY NOT BE REMOVED FROM THE SHOWGROUNDS UNTIL 6.00pm ON SUNDAY 22nd SEPTEMBER.

PHYSICAL SOUNDNESS AND DISAPPROVED EXHIBITS

All exhibitors must sign a statutory declaration to the effect that to the best of their knowledge, no Alpaca exhibited by them show any signs or symptoms of disease at time of exhibition.

Failure to sign a statutory declaration will render all Alpacas of an exhibitor ineligible to be exhibited.

All male animals must be completely entire and deemed physically sound. Any male animal not deemed to be completely entire and physically sound by the Association's Veterinary Surgeon shall not compete. Any marks of speying on females shall disqualify them from competing.

The owner or exhibitor of any exhibit disapproved of as an exhibit by the Association or a Veterinary Surgeon of the Association must, immediately upon notice to that effect, remove such exhibit from the Showgrounds. Subject to Rules of the General Regulations, the Association reserves absolute the right to decline to receive entries in future years from any person who exhibits stock that is not in the opinion of the Association, up to a satisfactory standard, is not exhibited in reasonable show condition and that is not given proper attention during the Show.

Such a decision or determination is entirely within the discretion of the Association and shall not be questioned or challenged in any proceedings or in any manner whatsoever.

The owner or exhibitor disapproved of as an exhibit by the Chief Steward must, immediately upon notice to that effect, remove such exhibit if required.

All wethers must be physically sound and must be castrated. Any wether entry may be either a registered or unregistered alpaca.

FEED SHED, BEDDING AND FODDER ARRANGEMENTS

Alpaca Feed sheds are available for exhibitors in the Section. On application to the Company, a shed will be reserved for the currency of the Show at a charge of \$25. Exhibitors must provide their own locks for feed lockers. No bedding other than straw may be used in any pens. For the convenience of exhibitors, fodder merchants will attend the Show Grounds for the purpose of accepting orders for stock foods, etc. Delivery of food stocks must be made before 9.00am each day during the Show. EXHIBITORS MUST TEND THEIR ANIMALS OR ARRANGE FOR THEIR DAILY FOOD AND WATER NEEDS TO BE MET.

PREPARATION OF EXHIBITS AND CLEANLINESS OF STALLS

Exhibitors must keep the stalls allotted to their animals clean and give proper attention to their stock throughout the Show.

EXERCISING OF ANIMALS

Alpacas are to remain in their pens during the day and exercising is only allowed at specified times (out of public hours).

ADVERTISING

No advertisements or notices (except by permission of the Chief Steward) are permitted on or in any stalls or buildings. Sale signs are not permitted. Stud names are permitted but must be continued to the bounds of the pen and to the height of 1800 mm.

INSPECTION OF EXHIBITS

All Alpacas entered (other than wethers) must be registered with the Australian Alpaca Association and carry an **approved brass ear tag showing the animal's IAR number** and must be shown in the name of the registered owner or leasee.

The Australian Alpaca Association shall appoint a person or persons as an inspector or inspectors who shall inspect all Alpacas for genetic faults, colour class and IAR number.

The inspection of all Alpacas may take place on Friday 20th September.

Alpacas not in their allotted pens and available for inspection at the official times may be disqualified by the Chief Steward. Exhibitors must be in attendance at time of inspection.

Exhibits must carry a minimum fleece length of 5cm.

Any decision or determination of disqualification is entirely within the discretion of the Chief Steward and shall not be challenged or called into question in any proceedings or in any manner whatsoever.

2 ALPACAS

INSPECTION APPEALS

An exhibitor or competitor may appeal against an Inspectors decision.
Subject to the regulations in the relevant Prize Schedule, appeals shall be addressed to the Chairman, Sheep Committee, and be lodged at the Sheep Superintendents' Office in Lennon Avenue, before 6pm on the day the decision in question has been made. Such appeals shall be accompanied with a deposit of \$50.00 which may be forfeited to the Company if in the sole opinion of the Chief Steward the appeal is unfounded, frivolous or vexatious.

The appeal and all matters arising therefrom shall be determined conclusively as to all matters by the Association and shall not be the subject of any appeal to any court or any order for review or of a similar nature.

JUDGING

A competitor may not discuss with the Judge their Alpacas, or proposed exhibits with him/her prior to, or during the Show.

The Judge's decision shall be final, and has the power of withholding prizes from any exhibitor not deemed worthy of that prize.

All attendants leading stock in the Judging Ring or on Parade shall wear a white coat and neat attire.

The Chief Steward may disqualify an exhibitor for incorrect attire.

All exhibitors shall on the day of the show obtain from the Sheep Superintendent their pen position and class numbers. Class numbers of the exhibit must be worn and clearly displayed by the handler whilst in the Show Ring.

The animals must not be moved from their allotted pen whilst judging is in progress except by the order of the Chief Steward.

HANDLING

All Handlers showing animals must be competent in handling of their exhibit, or removal from the ring may be requested by the judge.

FLEECES

All fleeces shown are to be from Alpacas which are the bona fide property of the exhibitors.

Exhibitors when submitting fleeces at the Show must attach to the fleece the number supplied for that class (no names).

ALPACA SHOW SCHEDULE

The Inspector or Chief Steward will classify all entries for colour and has the power to transfer an exhibit to the class, which in their opinion, should have been entered. The Chief Steward will combine or split classes as he/she sees fit.

An exhibitor may enter up to two animals in any one class and the age of the animal is based on the first day of the Show (viz-19th September).

All animals must not carry more than 2 years' fleece and must show the full registered name of the exhibit on the entry form accompanied by a copy of the registration certificate.

RIBBONS AND PRIZES CARDS

Ribbons and prize cards may be awarded to placegetters according to the table below.

No. of Exhibits brought before the judge	Prizes which may be awarded
up to 10	1st-3rd
11-18	1st-4th
19-26	1st-5th
27-34	1st-6th
35-42	1st-7th
43-50	1st-8th
51-60	1st-9th
more than 60	1st-10th

Ribbon colours:

1st placing	- Blue
2nd placing	- Red
3rd placing	- White
4th placing	- Yellow
5th placing	- Green
6th placing	- Buff
7th placing	- Limegreen
8th placing	- Orange
9th placing	- Black
10th placing	- Pink
Highly Commended	- Heliotrope
Commended	- Purple

Judging is subject to Regulations 30 - 33. The judge is under no obligation to award the prize listed in the table where he considers in his absolute discretion that such prize or prizes are not to be awarded.

MOST SUCCESSFUL EXHIBITOR AWARDS

(S001) - The Most Successful Exhibitor Award will be calculated as follows:

1 to 10 entries: First 3 points, second 2 points, third 1 point.
11 to 30 entries: First 4 points, second 3 points, third 2 points, fourth 1 point.

Placings in trophy and group classes will not be taken into consideration when deciding these awards.

In the event of a tie, two points will be allotted for Champion awards and one point for Reserve Champion awards. If a tie still exists a count back, approved by the Company, will be made to determine the winner.

Alpaca Handlers Competition

(S002) - The RASV is conducting this competition for the purpose of educating and encouraging alpaca exhibitors.

The RASV will provide an award to the Successful Handler.

Award Conditions

Judging will take place in the Sheep Pavilions commencing on the 20 September, and proceeding to the 22 September.

Points will be awarded for the following items:	
1. Groomed appearance of alpaca	10
2. Condition and economic use of bedding	10
3. Condition of floors below bedding	10
4. Absence of excret	5
5. Condition of feeders	5
6. General tidiness of stalls	5
7. Attendance, public relations	10
TOTAL	55

SECTION 1

JUNIOR 6 TO 12 MONTHS - FEMALE

CLASS 650 - White

- 1 **Gregory, K W & D M:** WYUNA PARK TARA, WH, 21/11/95, [9831], S: Pengelly Patrick, D: Wyuna Park Nita
- 2 **Jinks, A & C Benleigh:** BENLEIGH HIGHLAND LASS, WH, 27/10/95, [14004], S: Purumbete Highlander, D: Purumbete Sweet Freedom
- 3 **McLeod, R:** KALPARA PERARL, WH, 16/02/96, [A10081], S: Northern Spirit, D: Jolimont Celosia
- 4 **Reid, R & R:** MOOREPARK HIGHLAND PRINCESS, WH, 06/11/95, [17426], S: Purumbete Highlander, D: Purumbete High Priestess

CLASS 651 - Fawn - Light, Medium, Dark

- 5 **Derwent, V:** NINDETHANA KITOOMBA, fawn, 16/01/96, [14278], S: Purumbete El Dorado, D: Purumbete Gleaming Gold
- 6 **England, R & M:** GRANGEVIEW PARK SOCCORA, fawn, 02/03/96, [3177], S: Purumbete El Dorado, D: Purumbete Jubilee
- 7 **Hodgins, R:** SUMMERHILL CRISTINA, m/fn, 28/10/95, [18433], S: Purumbete Inti, D: Purumbete Serena
- 8 **Jinks, A & C Benleigh:** BENLEIGH FANTESSA, lf, 17/01/96, [14008], S: Purumbete Sir Titus Salt, D: Benleigh Fantasy
- 9 **Keane, S:** PINJARRA DOMINO, m/fn, 21/12/95, [12138], S: Purumbete El Dorado, D: Pinjarra Bathsheba
- 10 **McLeod, R:** KALPARA HONEY, fawn, 26/11/95, [A10079], S: Benleigh Champagne Ben, D: Jolimont Sweet Pea
- 11 **Quilty, A:** PURRUMBETE LEGACY, smf, 07/10/95, [17328], S: Purumbete Ledgers Dream, D: Purumbete Reflection

CLASS 652 - Brown - Light, Medium, Dark

- 12 **Hargreaves, J:** BEACONHURST BRITTANY, br, 21/02/96, [17881], S: Jolimont Ernesto, D: Jolimont Starlight Express
- 13 **McLeod, R:** KALPARA CANDY, br, 24/09/95, [A10078], S: Kalpara Kassapa, D: Jolimont Choc-Chip
- 14 **Neicho, P & A:** WEEMALA MISS JAUNITA, br, 28/12/95, [A3085], S: Glenwood Spot, D: Weemala Glenwood Matilda
- 15 **Smart, T & J:** KANOOKA GINGER ROGERS, br, 30/11/95, [A14295], S: Purumbete Donatello, D: Suricaya Marshmallo
- 16 **Strong, R & R:** MARIAH HILL SHEKIRA, br/ro, 26/12/95, [A11212], S: Jolimont Claude, D: Mairah Hill Jesse

CLASS 653 - Grey/Roan

- 17 **Harris, Ms S Porters Alpaca Stud:** PORTERS BEAUJOLAIS, gr, 02/01/96, [12958], S: Wyona Chipper, D: Wyona Juliette

- 18 **Harris, Ms S Porters Alpaca Stud:** PORTERS MERLOT, gr, 06/01/96, [12959], S: Wyona Chipper, D: Porters D'Orothea

CLASS 654 - Black

- 19 **Aldred, N & J:** KOORINGA TARSIPES, BL, 21/12/95, [6054], S: Caithness Farm Black Knight, D: Purumbete Betong
- 20 **Caldwell, A & K & F & M De Zwart:** WYONA QUEEN OF SHEBA, BL, 15/02/96, [11540], S: Purumbete Nero, D: Wyona La Noir
- 21 **Daddo, J & D:** PITCHINGGA RIDGE STORM CLOUD, BL, 24/01/96, [A17694], S: Noblacka Jack Flash, D: Jolimont Melanie
- 22 **Hotches-Hughes, Mrs W:** RIVENDELL EVENSTAR, BL, 20/12/95, [4820], S: Wyona San Antonio, D: Rivendell Ebony Queen
- 23 **Larritt, J, P & M:** KYARRA ISABELLA, BL, 07/02/96, [13555], S: Benleigh Rave, D: Kooringa Banksia
- 24 **Long, C & T Bailey:** TRULEEN DOWNS STAR, BL, 14/02/96, [A6544], S: Truleen Downs Sapa Inca, D: Jolimont Super Star
- 25 **Smart, T & J:** KANOOKA WHOOP! GOLBERG, BL, 01/01/96, [A14296], S: Noblacka Jack Flash, D: Kanooka Mia Farrow

CLASS 655 - Multi-Coloured

- 26 **Gillson, E:** GRALAINES STORM, gr, 03/12/95, [17902], S: Gralaines Star, D: Gralaines Peg
- 27 **Larritt, J, P & M:** SUNNING HILL SUGAR PLUM, multi, 01/01/96, [13580], S: Royal Canadian Richards, D: Sunning Hill Titicaca
- 28 **Neicho, P & A:** WEEMALA MISS CHIQUITA, multi, 26/11/95, [A3084], S: Glenwood Spot, D: Weemala La Cassandra
- 29 **Oliver, T & D:** AYMARA MAGGIE, multi, 16/10/95, [13169], S: Inca Snow Spirit, D: Coliban Valley Tabatha
- 30 **Strong, R & R:** VICUNA DINAH, bi/WH, 05/03/96, [A17684], S: Jolimont Bruno, D: Mariah Hill Abbey

SECTION 2

JUNIOR 6 TO 12 MONTHS - MALE

CLASS 656 - White

- 31 **Clark, R A & N:** PURRUMBETE LEDGERS BOY, wg, 26/09/95, [2485], S: Purumbete Dream Ledgers, D: Purumbete Ice Star
- 32 **Condon, D & R:** SHANBROOKE ELITE, WH, 20/10/95, [0639], S: Purumbete Ledgers Dream, D: Purumbete Showpiece
- 33 **Jolimont Alpacas:** JOLIMONT FERNANDO, WH, 15/03/96, [1526], S: Jolimont Beaumont, D: Jolimont Pixy
- 34 **Nicholas, P & C:** PENGELLY RIPPLEY, WH, 08/12/95, [A12693], S: Purumbete Titus Salt, D: Pengelly Phoebe

4 ALPACAS

CLASS 657 - Fawn - Light, Medium, Dark

- 35 **Baglieri, G:** HARRADINE PABLO, lf, 11/02/96, [A9212], S: Pengelly Charlemagne, D: Harradine Holly
- 36 **Condon, D & R:** SHANBROOKE IMAGE, l/fn, 23/10/95, [0640], S: Purumbete El Dorado, D: Shanbrooke Nusta
- 37 **Hargreaves, J:** BEACONHURST FIRST KNIGHT, fn, 01/01/96, [A17876], S: Jolimont Ernesto, D: Jolimont Esta
- 38 **Healey, J:** PURRUMBETE DRAMBUI, m/fn, 24/08/95, [8019], S: Purumbete Highlander, D: Purumbete Shimu
- 39 **Jolimont Alpacas:** JOLIMONT TREVI, l/fn, 15/01/96, [1527], S: Jolimont Beaumont, D: Jolimont Just A Doll
- 40 **Laity, T N & J M:** PARKVIEW BANJO PATTERSON, lf, 21/12/95, [12248], S: Purumbete Sir Titus Salt, D: Purumbete Festival
- 41 **Pounder, G:** ASPEN DESERT STORM, dk/fn, 01/01/96, [13407], S: Purumbete Inti, D: Purumbete Lorna Doone
- 42 **Tardivel, M & G Jenkin:** GREENVALE DON GIOVANNI, mf, 07/10/95, [A12271], S: Purumbete Inti, D: Purumbete Swan Lake
- 43 **Wilson, J:** RUNNING CREEK SPARHAWK, s/lf, 13/11/95, [A11915], S: Purumbete Inti, D: Purumbete Shine On

CLASS 658 - Brown - Light, Medium, Dark

- 44 **Baglieri, G:** ANDEAN PARK LUCKY, lbr, 16/10/95, [A13776], S: Andean Park Paco, D: Andean Park Lolita
- 45 **Caldwell, A & K & F & M De Zwart:** WYONA K.O., br, 20/03/96, [11543], S: Purumbete Lucky Strike, D: Wyona Aphelia
- 46 **Caldwell, A & K & F & M De Zwart:** WYONA SOLOMAN, br, 24/11/95, [11535], S: Wyona Solo, D: Wyona Tipsy
- 47 **Hebblethwaite, R:** HEBBELTHWAITE REDGUM, br, 12/01/96, [A14851], S: Purumbete El-Dorado, D: Purumbete Gumnut
- 48 **McDavitt, J & P:** MERUNGLE ROM BARO, mbr, 13/10/95, [12568], S: Purumbete Inti, D: Purumbete Gypsy Woman
- 49 **McDavitt, J & P:** MERUNGLE YARN SPINNER, sdb, 18/11/95, [12569], S: Purumbete Inti, D: Purumbete Fairy Tale

CLASS 659 - Grey/Roan

- 50 **Cameron, H:** HEATHFIRE ROSALINE, r/gr, 01/02/96, [A13392], S: Ebony Park Casper, D: Koyaanaspatsi Rose
- 51 **Stanley, J:** WINDARRA WINSTON, r/gr, 30/11/95, [13041], S: Royal Canadian Richards, D: Karaville Park Melanie
- 52 **Strong, R & R:** FOXGROUND ANDRE, br/ro, 23/02/96, [A19166], S: Jolimont Claude, D: Mairah Hill Snowflake
- 53 **Witham, P & P J Anderson & A Cousill:** LA SUISSE DEVEREAUX, gr, 01/11/95, [9927], S: Jolimont Dalton, D: La Suisse Carolyn

CLASS 660 - Black

- 54 **Aldred, N & J:** KOORINGA BAILEYANA, BL, 27/01/96, [6055], S: Benleigh Rave, D: Kooringa Acacia
- 55 **Eastmure, S:** EBONY PARK PHAROAH, BL, 01/03/96, [A10771], S: Purumbete Napoleon, D: Ebony Park Glyndean
- 56 **Fisher, L R:** KINGSTON PARK PARAGON, BL, 18/03/96, [15168], S: Noblacka Jack Flash, D: Purumbete Clunys Ross
- 57 **Laity, T N & J M:** PARK VIEW JOKER, BL, 24/02/96, [19226], S: Benleigh Rave, D: Benleigh Esmeraldi
- 58 **Long, C & T Bailey:** TRULEEN DOWNS GEM, BL, 28/01/96, [A6543], S: Jolimont Narwarren Boy, D: Jolimont Nerida
- 59 **Szigethy-Gyula, J A:** MOUNTAIN WOODRUFFE, BL, 10/10/95, [11463], S: Mountain Winter Gold, D: Mountain Tinkerbell

CLASS 661 - Multi-Coloured

- 60 **Bennett, P:** PINJARA DIABLO, multi, 04/12/95, [A11523], S: Purumbete El Dorado, D: Pinjara Bronte
- 61 **Larritt, J, P & M:** SUNNING HILL BANDIDO, multi, 15/01/96, [13581], S: Andalana Cassius, D: Sunning Hill Mamapocha
- 62 **Long, C & T Bailey:** TRULEEN DOWNS CURLY, wh/BL, 18/01/96, [A6542], S: Jolimont Narwarren Boy, D: Jolimont Perfect Lady
- 63 **Long, C & T Bailey:** TRULEEN DOWNS ROCKY, wh/br, 22/02/96, [A18693], S: Jolimont Narwarren Boy, D: Jolimont Forget Me Not
- 64 **Strong, R & R:** VICUNA AIDEN, wh/BL, 29/01/96, [A17682], S: Jolimont Claude, D: Jolimont Renee Anne

SECTION 3

JUNIOR 12 TO 18 MONTHS - FEMALE

CLASS 662 - White

No entries

CLASS 663 - Fawn - Light, Medium, Dark

- 65 **Clark, R A & N:** KURRAWA SUNSHINE, fn, 03/01/96, [18134], S: Kurrawa Dezi, D: Jolimont Asrai
- 66 **Jinks, A & C Benleigh:** BENLEIGH APRICOT ICE, mf, 10/07/95, [14003], S: Purumbete Sir Titus Salt, D: Benleigh Peaches & Cream

CLASS 664 - Brown - Light, Medium, Dark

- 67 **Madl, J:** KAIZEN TAMARA, br, 27/05/95, [14953], S: Purumbete Plantagenet, D: Jolimont Rj Noir

CLASS 665 - Grey/Roan

No entries

CLASS 666 - Black

- 68 **Haldane, R:** PURRUMBETE FRIGATE, BL, 13/03/95, [2361], S: Purrumbete Highlander, D: Purrumbete Possum

CLASS 667 - Multi-Coloured

- 69 **Larritt, J, P & M:** KYARRA LEDGERS HOPE, multi, 17/09/95, [13554], S: Purrumbete Ledgers Dream, D: Purrumbete Morning Star

SECTION 4

JUNIOR 12 TO 18 MONTHS - MALE

CLASS 668 - White

- 70 **McBride, M:** BERWIN PARK IDDY, WH, 28/07/95, [A0408], S: Berwin Park Snowy, D: Berwin Park Jesse

CLASS 669 - Fawn - Light, Medium, Dark

No entries

CLASS 670 - Brown - Light, Medium, Dark

No entries

CLASS 671 - Grey/Roan

- 71 **Snow, Mrs S:** OASIS MR BO JANGLES, rg, 11/05/95, [A9606], S: Purrumbete Badger, D: World Class Chile Charm

CLASS 672 - Black

- 72 **Caldwell, A & K & F & M De Zwart:** WYONA MASAI, BL, 28/07/95, [11533], S: Purrumbete Nero, D: Wyona Providence
- 73 **Clark, R A & N:** KURRAWA OTIS, BL, 19/08/95, [18130], S: Caithness Farm Black Prince, D: Kurrawa Charisma
- 74 **Daddo, J & D:** ROSSMORE PHANTOM, BL, 18/04/95, [A9514], S: Purrumbete Sir Francis Drake, D: Wendouree Esperanza
- 75 **Nicholas, P & C:** PENGELLY EBANO, BL, 28/06/95, [A12687], S: Jolimont Buster, D: Pengelly Merle

CLASS 673 - Multi-Coloured

No entries

SECTION 5

SENIOR 18 TO 24 MONTHS - FEMALE

CLASS 674 - White

No entries

CLASS 675 - Fawn - Light, Medium, Dark

- 76 **Jinks, A & C Benleigh:** PURRUMBETE WEDDING BELLS, lf, 26/11/94, [12526], S: Purrumbete Inti, D: Purrumbete Flamingo Gold

CLASS 676 - Brown - Light, Medium, Dark

No entries

CLASS 677 - Grey/Roan

No entries

CLASS 678 - Black

- 77 **Aldred, N & J:** KOORINGA CASUARINA, BL, 06/11/94, [6052], S: Benleigh Champagne, D: Purrumbete Betong

CLASS 679 - Multi-Coloured

- 78 **Aldridge, G & M:** SERENDIPITY GMA, w/mf, 19/02/95, [A15201], S: Lucky Strike Top, D: White Condor Top

SECTION 6

SENIOR 18 TO 24 MONTHS - MALE

CLASS 680 - White

- 79 **Clark, R A & N:** SURICAYA CONQUEROR, WH, 03/12/94, [11778], S: Purrumbete Highlander, D: Suricaya Viracocha

CLASS 681 - Fawn - Light, Medium, Dark

- 80 **Wilson, J:** PUNO DOMINGO, s/lf, 18/01/95, [A11657], S: Purrumbete Eldorado, D: Two Ways Clio

CLASS 682 - Brown - Light, Medium, Dark

- 81 **Wilson, J:** RUNNING CREEK MILAMBER, s/dbr, 01/03/95, [A9615], S: Purrumbete King Arthur, D: Purrumbete Sheralee

CLASS 683 - Grey/Roan

- 82 **Szigethy-Gyula, J A:** MOUNTAIN SPRUCE, gr, 30/03/95, [11462], S: Mountain Black Loch, D: Mountain Plain Dancer
- 83 **Tardivel, M & G Jenkin:** GREENVALE GUIDO, rg, 12/03/95, [A12272], S: Glenwood Top Gun, D: World Class Silk Rose

CLASS 684 - Black

- 84 **Earle, I & C:** WARRAMUNGA DOWNS SIR CEAZAH, BL, 13/04/95, [A12086], S: Mariah Hill Ziegfield, D: Mariah Hill Windwhistler
- 85 **Hebblethwaite, R:** HEBBELTHWAITE BLACK MAGIC, BL, 19/12/94, [A1450], S: Purrumbete Napoleon, D: Purrumbete Gumnut
- 86 **Oliver, T & D:** CHERRY HILL PALLADIN, BL, 01/08/95, [9515], S: Caithness Farm Black Prince, D: Two Ways Helena

CLASS 685 - Multi-Coloured

No entries

SECTION 7

SENIOR 24 MONTHS AND OVER-
FEMALE

CLASS 686 - White

No entries

CLASS 687 - Fawn - Light, Medium, Dark

- 87 Keane, S: PINJARRA BATHSHEBA, fn, 12/02/93, [7178], S: Purrumbete Don Quixote, D: Purrumbete Pretty Woman

CLASS 688 - Brown - Light, Medium, Dark

No entries

CLASS 689 - Grey/Roan

- 88 Clark, R A & N: KURRAWA BLOSSOM, gr, 09/07/94, [11174], S: Kurrawa Frostie, D: Bethongabel Meg

CLASS 690 - Black

No entries

CLASS 691 - Multi-Coloured

No entries

SECTION 8

SENIOR 24 MONTHS AND OVER- MALE

CLASS 692 - White

No entries

CLASS 693 - Fawn - Light, Medium, Dark

- 89 Fisher, L R: PENGELLY BOGART, l/fn, 21/08/94, [12676], S: Purrumbete Don Quixote, D: Purrumbete Harriet
- 90 Keane, S: PERUVIAN EL BUENO, m/fn, 20/11/93, [11520], D: Peruvian Bianca

CLASS 694 - Brown - Light, Medium, Dark

No entries

CLASS 695 - Grey/Roan

No entries

CLASS 696 - Black

- 91 Keane, S: KAIZEN BLACKJACK, BL, 18/03/94, [14952], S: Jolimont Buster, D: Jolimont Rj Noir
- 92 Oliver, T & D: INCA PADDINGTON, BL, 14/02/94, [6333], S: Inca Black Magic, D: Inca Treacle Tart
- 93 Oliver, T & D: ROYAL CANADIAN IAN FLEMMING, BL, 25/06/93, [6800], S: Royal Canadian Secret Agent, D: Royal Canadian Sirena

CLASS 697 - Multi-Coloured

- 94 Gillson, E: GRALAINES SAJAMA, dkbr, 12/10/93, [A9859], S: Gralaines Flash, D: Gralaines Bess

SECTION 9

WETHER CLASSES

CLASS 698 - Under 18 months

No entries

CLASS 699 - Over 18 months

- 95 McLeod, R: KALPARA INDIANA, br, 23/06/94, [A10065], S: Glenwood Bunyip, D: Kalpara Kelly
- 96 McLeod, R: KALPARA VANCOUVER, WH, 08/02/95, [A10071], S: Jolimont Armand, D: Jolimont Celosia
- 97 Oliver, T & D: CHERRY HILL TIM, br, 21/09/94
- 98 Stanley, J: PEPPIE, BL, 06/08/93
- 99 Wilson, J: RUPERT

SECTION 10

CLASS 700 - Progeny Class - Three progeny, by the one sire drawn from the ordinary classes (not eligible for Championship).

- 100 Daddo, J & D: GROUP BY NOBLACKA JACK FLASH

SECTION 11

CLASS 701 - Child Handler - 6 Years to Under 10 Years of age.

- 101 Strong, Elyse

CLASS 702 - Child Handler - Over 10 Years to 14 Years of age.

- 102 Hebblethwaite, Mark
- 103 McDavitt, Andy
- 104 Stanley, Kerry

SECTION 12

FLEECES

CLASS 703 - Saddle of Fleece (6 to 18 months)

- 105 Cantwell, T & W
- 106 Cochrane, J
- 107 Cochrane, J
- 108 Cousins, P & L
- 109 Ernst, Mrs P
- 110 Ernst, Mrs P
- 111 Long, C & T Bailey
- 112 Long, C & T Bailey
- 113 Neicho, P & A: WEEMALA MISS MARGHERITTA
- 114 Oliver, T & D

- 115 Oliver, T & D
- 116 Oliver, T & D
- 117 Reid, B L

CLASS 704 - Saddle of Fleece (1 to 2 years)

- 118 Clark, R A & N
- 119 Ernst, Mrs P
- 120 Jakobi, R
- 121 Long, C & T Bailey

CLASS 705 - Saddle of Fleece (2 years and over)

- 122 Oliver, T & D

(S003) - SUPREME CHAMPION - Sash, Cash Prize and Prizes to the value of \$300 from **PENGELLY ALPACA STUD** Prize \$150

(S004) - JUNIOR CHAMPION FEMALE - (Taken from Section 1 & 3) Sash, Cash Prize and Prizes to the value of \$300 from **PURRUMBETE ALPACAS** Prize \$50

(S005) - RESERVE JUNIOR CHAMPION FEMALE - Sash and Prizes to the value of \$100 from **AUSTRALIAN ALPACA PTY LTD**

(S006) - JUNIOR CHAMPION MALE - (Taken from Section 2 & 4) Sash, Cash Prize and Prizes to the value of \$200 from **MARIAH HILL ALPACAS** Prize \$50

(S007) - RESERVE JUNIOR CHAMPION MALE - Sash and Prizes to the value of \$100 from **CAPALBA PARK ALPACAS**

(S008) - SENIOR CHAMPION FEMALE - (Taken from Sections 5 & 7) Sash, Cash Prize and Prizes to the value of \$200 from **BETHONGABEL ALPACAS** Prize \$50

(S009) - RESERVE SENIOR CHAMPION FEMALE - Sash and Prizes to the value of \$100 from **TRULEEN DOWNS ALPACA STUD**

(S010) - SENIOR CHAMPION MALE - (Taken from Sections 6 & 8) Sash, Cash Prize and Prizes to the value of \$200 from **SHANBROOKE PARK ALPACAS** Prize \$50

(S011) - RESERVE SENIOR CHAMPION MALE - Sash and Prizes to the value of \$100 from **PINJARRA ALPACAS**

(S012) - CHAMPION WETHER - (Taken from Section 9) Sash, Cash Prize and Prizes to the value of \$100 from **AMITY GREEN ALPACAS** Prize \$50

(S013) - RESERVE CHAMPION WETHER - Sash and Prizes to the value of \$70 from **NORMAN ALPACAS**

(S014) - CHAMPION PROGENY BY ONE SIRE - (taken from Section 10) Sash, Cash Prize and Prizes to the value of \$150 from **MERUNGLE ALPACAS** Prize \$50

(S015) - JUNIOR CHAMPION CHILD HANDLER - (taken from Section 11) Sash

(S016) - CHAMPION FLEECE - Sash, Perpetual Trophy, Cash Prize and Prizes to the value of \$150 from **ALPACA CO-OPERATIVE LTD** Prize \$50

(S017) - RESERVE CHAMPION FLEECE - Sash and Prizes to the value of \$70 from **KINGSTON PARK ALPACAS**

EXHIBITORS

- ALDRED N & J, KOORINGA ALPACAS, P O BOX 367,
DAYLESFORD VIC 3460: 19, 54, 77
- ALDRIDGE G & M, CARLINGFORD, 43 SHETLAND
DVE, WANTIRNA VIC 3152: 78
- BAGLIERI G, ANDEANPARK ALPACAS, P O BOX 309,
MELTON VIC 3337: 35, 44
- BENNETT P, 87 BRAUND AVE, BELL POST HILL VIC
3215: 60
- CALDWELL A & K & F & M DE ZWART, WYONA
ALPACA STUD, THUDDUNGRA, VIA YOUNG NSW
2594: 20, 45, 46, 72
- CAMERON H, P O BOX 701, CROYDON VIC 3136: 50
- CANTWELL T & W, 115 A'BECKETT RD, NARRE
WARREN NTH VIC 3804: 105
- CLARK R A & N, KURRAWA ALPACAS, 1330
ANGLESEA RD, BELLBRAE VIC 3228: 31, 65, 73,
79, 88, 118
- COCHRANE J, ANDALANA ALPACAS, 40 SNELL RD,
NAR NAR GOON NORTH VIC 3812: 106, 107
- CONDON D & R, SHANBROOKE, STEELS CREEK RD,
YARRA GLEN VIC 3775: 32, 36
- COUSINS P & L, BEACONHILLS ALPACAS, 2
THOMSON RD, UPPER BEACONSFIELD VIC 3808:
108
- DADDO J & D, PITCHINGGA RIDGE, 11 ANTOINETTE
CRT, MT WAVERLEY VIC 3149: 21, 74, 100
- DERWENT V, NINDETHANA, P O BOX 38, SMITH'S
GULLY VIC 3760: 5
- EARLE I & C, WARRAMUNGA DOWNS, 228 HODGINS
RD, HASTINGS VIC 3915: 84
- EASTMURE S, EBONY PARK ALPACA STUD, P O BOX
25, SEVILLE VIC 3139: 55
- ENGLAND R & M, GRANGEVIEW PARK, 17 CARTERS
LANE, SEVILLE VIC 3139: 6
- ERNST P, CORICANCHA ALPACA STUD, P O BOX
509, BUNINYONG VIC 3357: 109, 110, 119
- FISHER L R, KINGSTON PARK ALPACAS, P O BOX
982, CRANBOURNE VIC 3977: 56, 89
- GILLSON E, GRALAINES ALPACAS, P O BOX 193,
HEATHCOTE VIC 3523: 26, 94
- GREGORY K W & D M, CHIVERTON, P O BOX 496,
COWES VIC 3922: 1
- HALDANE R, C/- D & R CONDON, STEELS CREEK RD,
YARRA GLEN VIC 3775: 68
- HARGREAVES J, P O BOX 12, UPPER
BEACONSFIELD VIC 3808: 12, 37
- HARRIS S PORTERS ALPACA STUD, C/- WYONA
ALPACA STUD, THUDDUNGRA, VIA YOUNG NSW
2594: 17, 18
- HEALEY J, C/- D & R CONDON, STEELS CREEK RD,
YARRA GLEN VIC 3775: 38
- HEBBLETHWAITE MARK, 860 STEELS CREEK RD,
STEELS CREEK VIC 3775: 102
- HEBBLETHWAITE R, HEBBLETHWAITE ALPACA
STUD, 860 STEELS CREEK RD, STEELS
CREEK VIC 3775: 47, 85
- HODGINS R, C/- D & R CONDON, STEELS CREEK RD,
YARRA GLEN VIC 3775: 7
- HOTCHES-HUGHES W, C/- WYONA ALPACA STUD,
THUDDUNGRA, VIA YOUNG NSW 2594: 22
- JAKOBI R, BUNGALOOK, P O BOX 204, LAKES
ENTRANCE VIC 3909: 120
- JINKS A & C BENLEIGH, 1055 PORTARLINGTON RD,
MOOLAP R S D MAIL CENTRE, GEELONG VIC
3221: 2, 8, 66, 76
- JOLIMONT ALPACAS, 1 MADELINE CRT, AVONDALE
HEIGHTS VIC 3034: 33, 39
- KEANE S, PINJARRA ALPACAS, R M B 16244, LIMA
SOUTH VIC 3673: 9, 87, 90, 91
- LAITY T N & J M, PARK VIEW, 165 BAWTREE RD,
LEOPOLD VIC 3224: 40, 57
- LARRITT J, P & M, SUNNING HILL ALPACAS,
SUNNING HILL R M B 6340, MERRICKS NORTH
VIC 3926: 23, 27, 61, 69
- LONG C & T BAILEY, 370 TOOMUC VALLEY RD,
PAKENHAM VIC 3810: 24, 58, 62, 63, 111, 112, 121
- MADL J, KAIZEN, C/- PINJARRA ALPACAS, R M B
16244, LIMA SOUTH VIC 3673: 67
- MCBRIDE M, BERWIN PARK, BOX 374, TRARALGON
VIC 3844: 70
- MCDAVITT ANDY, MERUNGLE ALPACA STUD, P O
BOX 330, MAFFRA VIC 3860: 103
- MCDAVITT J & P, MERUNGLE ALPACA STUD, P O
BOX 330, MAFFRA VIC 3860: 48, 49
- MCLEOD R, KALPARA PARK, P O BOX 402, TYNONG
VIC 3813: 3, 10, 13, 95, 96
- NEICHO P & A, 355 ONE CHAIN RD, KARDELLA VIC
3951: 14, 28, 113
- NICHOLAS P & C, PENGELLY ALPACA STUD, P O
BOX 639, KYNETON VIC 3444: 34, 75
- OLIVER T & D, CHERRY HILL ALPACA STUD, 14
CARTERS LANE, SEVILLE VIC 3139: 29, 86, 92,
93, 97, 114 - 116, 122
- POUNDER G, ASPEN, P O BOX 534, CARINGBAH
NSW 2229: 41
- QUILTY A, SUMMERHILL PARK ALPACAS,
SPRINGLANE, COLDSTREAM VIC 3770: 11
- REID B L, 100 DAISY HILL RD, DOREEN VIC 3754: 117
- REID R & R, C/- D & R CONDON, STEELS CREEK RD,
YARRA GLEN VIC 3775: 4
- SMART T & J, KANOOKA FARM ALPACAS,
SHOREHAM RD, RED HILL STH VIC 3937: 15, 25
- SNOW S, OASIS, 23 EDWARDS RD, ALEXANDRA VIC
3714: 71
- STANLEY J, WINDARRA ALPACAS PTY LTD, 110
CAMP RD, LANGWARRIN VIC 3910: 51, 98
- STANLEY KERRY, 110 CAMP RD, LANGWARRIN VIC
3910: 104
- STRONG ELYSE, 93 OLSEN RD, NAR NAR GOON
NTH VIC 3812: 101
- STRONG R & R, MARIAH HILL ALPACA STUD, 93
OLSEN RD, NAR NAR GOON NTH VIC 3812: 16,
30, 52, 64
- SZIGETHY-GYULA J A, MOUNTAIN ALPACAS, R M B
3220, HESKET VIC 3442: 59, 82
- TARDIVEL M & G JENKIN, 1055 MICKLEHAM RD,
GREENVALE VIC 3059: 42, 83
- WILSON J, RUNNING CREEK ALPACAS, 300
RUNNING CREEK RD, ARTHURS CREEK VIC
3099: 43, 80, 81, 99
- WITHAM P & P J ANDERSON & A COUSILL, RAINBOW
VALLEY ALPACAS, JORDANS LANE, ELAINE VIC
3334: 53

Catch one of our weekend packages during the show.

The Weekender

The Weekender Package includes:

- Accommodation in a standard, double or twin room

\$110 per night

Base yourself at the St. Kilda Road Travelodge and enjoy all that a weekend in Melbourne can offer. Ask our friendly staff about the great shopping at Chapel Street and Toorak Road. It's just a short tram ride away.

The St. Kilda Road Travelodge is the convenient way to spend a weekend in Melbourne. Take a quick walk and visit the famous Albert Park or stroll in the other direction to take in the Botanical Gardens, the Royal Domain and the Yarra River.

The Weekender Plus

The Weekender Plus Package includes :

- Accommodation in a standard, double or twin room
- Full buffet breakfast for two

\$125 per night

Come to Melbourne and enjoy all the advantages of our standard Weekend Package but with an added plus.

Staying at the St. Kilda Road Travelodge you'll soon realise why Melbourne

is the sports capital of Australia.

Venues like the Melbourne Park Tennis Centre, the Albert Park sporting and recreation facilities and the MCG are all just a stone's throw away from the St. Kilda Road Travelodge.

The Weekender Deluxe

This is our premier package at the St. Kilda Road Travelodge.

The Weekender Deluxe Package includes:

- Accommodation in a standard, double or twin room
- Dinner for two at Georgiana's Restaurant
- Full buffet breakfast for two

\$175 per night

All packages are available on Friday, Saturday or Sunday evenings subject to availability. Valid from July 1, 1996. Rates may change without notice.

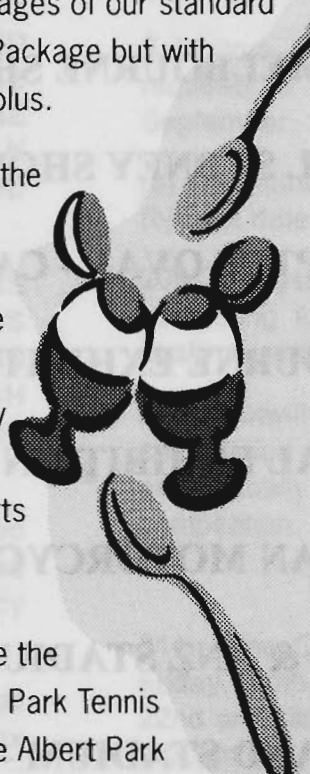

St. Kilda Road
Travelodge

SOUTHERN PACIFIC HOTELS

Cnr. St. Kilda Road & Park Street, South Melbourne Vic. 3205 Telephone: (03) 9209 9888 Facsimile (03) 9690 1603
Travel Holdings (Australia) Ltd ACN 000 536 863 Top of the Cross Holdings Pty Ltd. ACN 000 135 268



THE HANDS ON PROFESSIONAL ALTERNATIVE

Providing Venue Presentation Services to the following facilities:

V.R.C. FLEMINGTON RACECOURSE

MOONEE VALLEY RACECOURSE

AUSTRALIAN FORMULA 1 GRAND PRIX

ROYAL MELBOURNE SHOWGROUNDS

ROYAL SYDNEY SHOWGROUNDS

OPTUS OVAL - CARLTON

MELBOURNE EXHIBITION CENTRE

ROYAL EXHIBITION BUILDING

AUSTRALIAN MOTORCYCLE GRAND PRIX

SUNCORP & ANZ STADIUMS - BRISBANE

STOCKLAND STADIUM - TOWNSVILLE

THE SUMMER OF AUSTRALIAN GOLF

CLEANEVENT PTY LTD

Royal Melbourne Showgrounds,

P.O. Box 97, Ascot Vale, 3032

Telephone: (03) 9372 2383

Fax: (03) 9372 2380

GOATS

Conditions of Entry

201. The General Regulations appearing in this Schedule form part of the conditions of entry. In the event of any inconsistency between the General Regulations and these conditions, the General Regulations shall prevail to the extent of the inconsistency unless the General Regulations provide otherwise.

202. **ENTRIES IN THE GOAT SECTION OF THE SHOW CLOSE AND MUST BE RECEIVED BY THE COMPANY BY NOT LATER THAN 4.30pm ON WEDNESDAY, 31ST JULY, 1996 WHETHER SUCH ENTRIES ARE DELIVERED IN PERSON OR BY POST.**

DAIRY GOAT ENTRIES MUST BE ACCOMPANIED BY THE APPLICABLE FEE, WHICH IS \$40.00 PER ANIMAL FOR ENTRIES IN THE SENIOR GROUPS AND \$25.00 PER ANIMAL FOR ENTRIES IN THE JUNIOR GROUPS FOR MEMBERS OF THE SOCIETY AND \$50.00 PER ANIMAL FOR ENTRIES IN THE SENIOR GROUPS AND \$30.00 PER ANIMAL FOR ENTRIES IN THE JUNIOR GROUPS FOR NON-MEMBERS (strawing of pens inclusive).

THE ENTRY FEE FOR CLASSES 402, 405, 408, 411 (DRY DOE) IS \$10.00 PER HEAD FOR MEMBERS AND \$15.00 PER HEAD FOR NON-MEMBERS. IF THESE ANIMALS KID BEFORE JUDGING DAY, THEY CAN BE TRANSFERRED TO THE APPROPRIATE MILK CLASSES AND THE BALANCE OF THE FEES PAID BEFORE JUDGING COMMENCES.

ANGORA AND BOER GOATS ENTRIES MUST BE ACCOMPANIED BY THE APPLICABLE FEE WHICH IS \$15.00 PER ENTRY IN EACH CLASS FOR MEMBERS OF THE SOCIETY AND \$20.00 PER ENTRY IN EACH CLASS FOR NON-MEMBERS (STRAWING OF PENS INCLUSIVE).

203. All goats entered in this Section must be registered in a herd book recognised by the Company or recorded in the appendix sections of a herd book recognised by the Company.

For particulars of registration of Dairy Goats in the Goat Herd Book of Australia, apply to The Secretary, P.O. Box 189, Kiama, NSW, 2533.

For particulars of registration of Angora Goats in the Herd Book, apply to The Secretary, Angora Mohair Breeders Association of Australasia Limited.

For particulars of registration in the Angora Goat Breeders (Regd.) Herd Book, apply to The Secretary, Box 232, Berwick, Vic., 3806.

For particulars of registration in the Australian Boer Goat Breeders Association Inc, apply to the Secretary, RMB 4554, Newry, Vic, 3859.

204. If, in its absolute discretion the Company determines any exhibit or exhibits to be dangerous, for any reason whatsoever, the Company may by notice to the Exhibitor require the animal or animals concerned to be forthwith removed from the Show Grounds. The Exhibitor, upon receipt of such notice, shall forthwith remove such animals and failing such removal by him

within the time prescribed by the Company, the Company may remove the animal or cause the animal to be removed and all costs and expenses of removal shall be borne by the exhibitor and shall be refunded to the Company.

205. Entries are accepted on the condition that stock must not be removed from the Show Grounds before 6.00pm on Monday 23rd September, 1996, unless authorised by the Company.

"IN MILK" AND "DRY" CLASSES AND SUCKLED KIDS

206. A Doe entered as "in milk" can be transferred to a "dry" or un-kidded class, whichever is applicable, if she has not kidded prior to judging day, and vice versa.

207. Does in milk must be at the Grounds on Wednesday, 18th September. They will be fully milked out and stripped dry between 8pm and 9pm on Wednesday, 18th September in the presence of the Stewards or whomever they may appoint. The owner or his representative must be in attendance when females are being stripped out.

208. The procedures for conducting the 24 hour Milk Production Tests are as recommended by the Dairy Goat Society of Australia.

Exhibitors in the 24 hour milk production classes are required to advise the Company before Monday, 16th September, 1996, of the following:

- (a) The number of lactations completed by each doe.
- (b) Last date of kidding or abortion.

209. Judges have the absolute right to order any Doe competing for Championships to be milked dry before finally awarding the prizes.

210. Notwithstanding Regulation 24 kids not entered for competition will be permitted in the Show Grounds if they are actually being suckled by mothers entered for competition.

PAVILIONS OPEN TO PUBLIC

211. The Goat Pavilion will be open to the public on Friday, 20th September and Saturday, 21st, Sunday, 22nd and Monday 23rd September between 9.00am and 9.00pm.

212. The following regulations shall be read subject to Rules 27 through to 39 inclusive of the General Regulations.

JUDGING AND PARADES

213. **UNLESS OTHERWISE PROVIDED IN THESE REGULATIONS, JUDGING OF DAIRY GOATS MAY TAKE PLACE ON SUNDAY, 22ND SEPTEMBER.**

JUDGING OF ANGORA GOATS MAY TAKE PLACE ON SATURDAY 21ST SEPTEMBER. JUDGING OF THE BOER GOATS MAY TAKE PLACE ON SATURDAY, 21ST SEPTEMBER.

2 GOATS

214. Exhibitors of goats shall be present at the appropriate judging ring at least 15 minutes prior to the time specified in the Time Table for judging to take place. They must have their exhibits ready for judging, and enter the judging ring immediately upon request by the appropriate steward(s).

215. ATTENDANTS LEADING GOATS IN THE JUDGING RING OR ON PARADE MUST WEAR UNIFORM WHITE COATS (which may be procured from the Company) and the exhibit number of the goat. These numbers must be collected by the Exhibitors from the Superintendent's Office situated in the Sheep Pavilion.

216. After judging is completed, only prize-winning goats are permitted to take part in parades. All prize-winning dairy goats must be taken out on parade, in accordance with the printed programme. Prize-winning Angoras may also be paraded provided they can be suitably led. In any parade prior to judging, goats are to be paraded according to the following formula:

1-3 head exhibited	- 1 head paraded
4-6 head exhibited	- 2 head paraded
over 6 head exhibited	- 3 head paraded

No ribbons will be permitted on the exhibits on parade, except those won during the Show.

217. Persons in charge of exhibits must in no circumstance leave their exhibits unattended at or in the judging ring.

218. Persons in charge of exhibits at or in the judging ring shall not address the judge unless authorised by the Steward in Charge or the Judge himself.

CAPRINE ARTHRITIS ENCEPHALITIS (CAE)

219. DAIRY GOATS will not be permitted to enter the Show Grounds unless Exhibitors provide a veterinary certificate to the effect that the goats to be exhibited:

- (i) are from a CAE accredited free herd, or
- (ii) have had a least one negative ELISA test after January 1st, 1996, and show no clinical signs of the virus.

THESE CERTIFICATES MUST BE SUBMITTED TO THE COMPANY'S OFFICE BY 31ST JULY, 1996, OR THE RELEVANT ENTRIES WILL BE CANCELLED.

Dairy goats will be housed separately from other goats.

STANDARD OF EXHIBITS

220. The Dairy Goat Society of Australia (Victorian Branch) shall recommend to the Company an inspector or inspectors of goats entered for exhibition.

221. The Company shall then appoint a person or persons as an inspector or inspectors who shall inspect each animal entered. The inspection of Goats unless otherwise provided by these Regulations shall be carried out by 7.00pm on Friday, 20th September. Exhibitors are required to have their stock attended and in readiness for inspection on request. The inspector(s) shall make every effort to submit a report before 8.00am on Saturday, 21st September. The requirement to participate in parades (Regulation 216) applies notwithstanding this Regulation.

222. Without prejudice to any other applicable regulations, if the relevant inspector determines, or the relevant inspectors unanimously determine that any animal entered for competition:

- (a) is not true to type; or
- (b) is not of sufficient merit as to be worthy of exhibition in the class or classes for which it is entered; or
- (c) has not been adequately prepared for the Show; or
- (d) bears any marking brand or tattoo inconsistent with either the markings brand or tattoo disclosed in the relevant entry form or any marking brand or tattoo not in accordance with the records of the relevant Breed Society.

then such animal shall be deemed to be ineligible for exhibition at the Show and the Company may by notice to the exhibitor, require the animal to be forthwith removed from the Show Grounds. The Exhibitor, upon receipt of such notice, shall forthwith remove such animal and failing such removal by him within the time prescribed by the Company, the Company may remove the animal or cause the animal to be removed and all costs and expenses of removal shall be borne by the exhibitor and shall be refunded to the Company.

223. Without prejudice, the determination of the inspectors or of the Veterinary Surgeons on any matter shall be subject only to appeal to the Chief Steward in the Goat Section, who shall make such determinations and directions as he thinks fit, which determinations and directions shall be final and shall not be called into question in any proceedings or in any manner whatsoever. The inspector, Veterinary Surgeons or Chief Steward shall not be required to furnish to the Exhibitor any reasons for their determination or directions or to give to the Exhibitor any right to be heard on any matter in question.

224. Any animal entered which can be proved to the satisfaction of the Company to have received hormones shall be disqualified. The decision or determination of the Company shall be final and shall not be called into question in any proceeding or in any manner whatsoever.

RUGGING

225. Exhibits must not be rugged during the hours the Show is open to the public.

CLEANLINESS OF PENS

226. Exhibitors must keep the stalls allotted to their animals clean and give proper attention to their stock right throughout the Show. Cleaning of pens occupied by exhibits must be completed before 8am each day.

NOTICES

227. Exhibitors are permitted to display cards over the stalls allotted to them stating that an animal is for private sale. These cards are not to exceed 304.0 mm x 254.0 mm. No other advertisement or notices (except by permission of the Company) are permitted on or in any stalls or buildings.

FEED SHEDS, BEDDING AND FODDER ARRANGEMENTS

228. In all Sections feed sheds are available for use by exhibitors at a charge of \$25.00 during the currency of the Show. For the convenience of exhibitors fodder merchants will visit the Show Grounds to accept orders for stock foods, etc. Deliveries of stock foods must be made before 9.00 am each day during the currency of the Show.

No bedding other than straw or hay may be used in any box or stall.

EXHIBIT TICKETS

229. All reasonable effort will be made to issue exhibitor tickets about a week before the Show opens. The exhibit ticket of each exhibit shall state the number of its box, stall, pen or stand, as the case may be. This number shall correspond with the exhibits' number in the official catalogue. If the box, stall or pen is not occupied by the relevant exhibit by noon on the first day of the Show, the accommodation shall revert to the Company.

The exhibit ticket must be produced at the gate, when it will admit the exhibit and attendant to the grounds. It must be retained, and again produced when the exhibit leaves the grounds. Attendants' passes may be issued by the Superintendent at his office on the Show Grounds.

SMOKING

223. **SMOKING & NAKED FLAMES ARE AT ALL TIMES PROHIBITED IN LOCKERS AND PAVILIONS.**

PERIOD OF EXHIBITION AND INSPECTIONS

DAIRY GOATS

ALL DAIRY GOATS ARE REQUIRED TO BE IN THEIR CORRECT PENS BY 8.00 am ON THURSDAY, 19TH SEPTEMBER.

DAIRY GOATS WILL REMAIN ON EXHIBITION UNTIL 6.00 pm MONDAY, 23RD SEPTEMBER, BUT MAY REMAIN UNTIL 6.00 pm TUESDAY, 24TH SEPTEMBER.

ANGORA GOATS

ALL ANGORA GOATS ARE REQUIRED TO BE IN THEIR CORRECT PENS BY 8.00 am ON THURSDAY, 19TH SEPTEMBER.

ANGORA GOATS WILL REMAIN ON EXHIBITION UNTIL 6.00 pm ON SUNDAY, 22ND SEPTEMBER.

BOER GOATS

ALL BOER GOATS ARE REQUIRED TO BE IN THEIR CORRECT PENS BY 8.00 am ON THURSDAY, 19TH SEPTEMBER.

BOER GOATS WILL REMAIN ON EXHIBITION UNTIL 6.00 pm ON SUNDAY, 22ND SEPTEMBER

* DENOTES SPECIAL CLASS.

AN EXHIBIT CANNOT BE ENTERED IN A SPECIAL CLASS UNLESS IT HAS BEEN ENTERED IN THE ORDINARY CLASSES.

PRIZES: A ribbon and prizecard may be awarded, at the judges discretion, to placegetters in all classes.

DAIRY GOATS

HERDSMEN'S COMPETITION

This competition is for the purpose of educating and encouraging goat exhibitors and attendants.

The RASV will provide an award for the Successful Exhibitor.

AWARD CONDITIONS

Judging will take place in the Goat Pavilion commencing on the 19th September, and proceeding to the 24th September.

Points will be awarded for the following items:

1. Groomed appearance of goats	10
2. Condition and economic use of bedding	10
3. Condition of floors below bedding	10
4. Absence of excreta	5
5. Condition of feeders	5
6. General tidiness of stalls	5
7. Attendance, public relation	10
8. TOTAL	55

JUNIOR EXHIBITOR AWARD

Judge: Mrs Noreen Hicks

This Special Award will be given to the most successful entrant in a class to be held at lunchtime on Monday 23rd, September, 1996 in the Federation Ring.

Entrants will be judged on:

- Presentation of goat and handler.
- knowledge and control of animal being shown.
- knowledge of ringcraft.
- Attention to instructions of stewards and judge.

A Sash will be awarded for first place getter and ribbons for second and third place getters.

CLASS 400 - SAANEN DOE, in milk, 2 or more lactations.

- 1 **Burchall, I:** BUTTARA RHAPSODY, [3AR 65], S: Buttara Rowan, D: Buttara Magnolia
- 6 **Butt, Mr & Mrs A J & R L:** BUTTARA AMANDA, SPF400723, 03/09/91, [3AR 79], S: Yusana Eyre, D: Buttara Apple-Blossom
- 8 **Butt, Mr & Mrs A J & R L:** BUTTARA FLEUR, SPF420708, 05/09/93, [3AR 95], S: Maralinda Tessman, D: Buttara Forget-Me-Not
- 10 **Butt, Mr & Mrs A J & R L:** BUTTARA FROLIC, SPF420707, 05/09/93, [3AR 94], S: Maralinda Tessman, D: Buttara Forget-Me-Not
- 23 **Keen, Miss M:** MELYNDY IT'S COTTON, SPF422647D, 12/08/93, [MK3 28], S: Lee Avon Elward, D: Melyndy Gemma
- 50 **May, Mrs J:** JOWILMA TOSCA, SPF411943, 08/08/92, [JMI 29], S: Buttara Degen, D: Galbac Tina
- 58 **Reeks, Ms N:** WATTLE FARM MISHKA, SPF410395, 28/09/92, [TMW 18], S: Lanbart Tyler, D: Wattle Farm Misty
- 72 **Tyers, N A & S G:** LEE-AVON EMPRESS, SPF411140D, 07/09/92, [SNT 11], S: Komuta Statesman, D: Lee-Avon Emerald

4 GOATS

- 75 **Tyers, N A & S G:** LEE-AVON ERRIAN, SPF4311490D, 22/09/94, [SNT 33], S: Yusana Fyre, D: Lee-Avon Empress
- 79 **Tyers, N A & S G:** LEE-AVON MELINDA, SPF411143D, 21/09/92, [SNT 15], S: Mountavon Malcom, D: Lee-Avon Melissa

CLASS 401 - SAANEN DOE, in milk, 1st lactation.

- 5 **Burchall, I:** KANKAMA FAITH, 04/10/94, [LAI 3], S: Komuta Manabro, D: Buttara Rhapsody
- 13 **Butt, Mr & Mrs A J & R L:** BUTTARA PEARL, SPF430477, 20/08/94, [3AR 207], S: Maralinda Tessman, D: Buttara Meg
- 26 **Keen, Miss M:** MELYNDY JANE, SPF430963D, 27/08/94, [MK3 36], S: Lee Avon Elward, D: Melyndy Hannah
- 42 **Maccora, Mrs M:** SALISA SELENA, SPF430226D, 25/07/94, [MMI 10], S: Buttara Crackajack, D: Salisa Jessica
- 43 **Maccora, Mrs M:** SALISA SERENDIPITY, SPF430223D, 01/08/94, [MMI 11], S: Buttara Crackajack, D: Salisa Julia
- 46 **May, Mrs J:** JOWILMA MARNY, SPF422211, 03/09/93, [JMI 32], S: Lee-Avon Emperor, D: Buttara Marlaina
- 63 **Reynolds, Mrs M:** KURONG MIMI, [MDA 47], S: Komuta Manabro, D: Kurong Ingrid
- 77 **Tyers, N A & S G:** LEE-AVON MATILDA, SPK4211991D, 30/08/93, [SNT 22], S: Komuta Statesman, D: Lee-Avon Maritta

CLASS 402 - SAANEN DOE, dry, must have been kidded.

- 22 **Keen, Miss M:** MELYNDY HYLITE, SPF411426D, 19/10/92, [MK3 23], S: Lee Avon Micah, D: Buttara Gaiety

CLASS 403 - TOGGENBURG DOE, in milk, 2 or more lactations.

- 40 **Maccora, Mrs M:** GLENFORSAN NARDIA, TPF410480D, 23/09/92, [CDB 215], S: Casuarina Goonaroo, D: Glenforston Nikita
- 57 **Reeks, Ms N:** MURRUNGOWAR SASCHA, TPF401230, 30/08/91, [NJS 1], S: Goolengook Justa Mere Monty, D: Paschal Ezra

CLASS 404 - TOGGENBURG DOE, in milk, 1st lactation.

- 12 **Butt, Mr & Mrs A J & R L:** BUTTARA HAZEL, TPF430480, 21/08/94, [3AR 130], S: Dandalee Park Hero, D: Buttara Georgette
- 39 **Maccora, Mrs M:** BRAUMAC SALLY, TPF430946D, 29/08/94, [HES 160], S: Cherrydale Wagner, D: Braumac Cora
- 80 **Tyers, Mrs S G:** DANDALEE PARK PATRICE, TAF420529D, 21/09/93, [QTB 91], S: Dandalee Park Calypso, D: Dandalee Park Pizzazz

CLASS 405 - TOGGENBURG DOE, dry, must have been kidded.

- 41 **Maccora, Mrs M:** GREDIRAN URSULA, TPF440122D, 22/12/94, [DSR 25], S: Dalkeith Currie, D: Grediran Winsome

CLASS 406 - BRITISH ALPINE DOE, in milk, 2 or more lactations.

- 3 **Burchall, I:** GHERINGHAVEN RANI, [GHV 49], S: Mosener Guy
- 14 **Finn, Mrs D:** DELPHINIUM ANNIE, APF422130D, 18/09/93, [DLF 03], S: Priory Zeus, D: Nolmar Alana
- 18 **Huggins, Mrs H J:** LITTLE WING ZARA, ABF421032D, 03/10/93, [HH3 39], S: Nolmar Zarago, D: Little Wing Rhiannon
- 19 **Huggins, Mrs H J:** LITTLE WING ZELDA, ABF402016D, 07/09/91, [HH3 28], S: Nolmar Zarago, D: Little Wing Rhiannon
- 59 **Reynolds, Mrs M:** KURONG INNIS, [MDA 29], S: Komuta Ignatius, D: Kurong Genie
- 65 **Rooke, M J & N A:** DELPHINIUM ANGELIQUE, APF422131D, 18/09/93, [DLF 04], S: Priory Zeus, D: Nolmar Alana
- 67 **Rooke, M J & N A:** NOLMAR SHARONA, APF421540D, 15/08/93, [NOL 28], S: Priory Zeus, D: Nolmar Zandara
- 69 **Rooke, M J & N A:** NOLMAR ZANADU, APF401164P, 25/08/91, [NOL 24], S: Osory Navarone, D: Dryazell Zarina

CLASS 407 - BRITISH ALPINE DOE, in milk, 1st lactation.

- 38 **Lepoidevin, Mrs B:** MALLIZ ALEXIS, ACF422027, 25/08/93, [MAZ 28], S: Linsfield Ninjitsu Donatelo, D: Nolmar Ariel
- 61 **Reynolds, Mrs M:** KURONG MIA, [MDA 48], S: Mospener Guy, D: Kurong Innis
- 68 **Rooke, M J & N A:** NOLMAR TIFFANY, APF430761D, 31/08/94, [NOL 31], S: Nolmar Storm Boy, D: Nolmar Zephyr

CLASS 408 - BRITISH ALPINE DOE, dry, must have been kidded.

No entries

CLASS 409 - ANGLO NUBIAN DOE, in milk, 2 or more lactations.

- 30 **Lepoidevin, Mrs B:** ANAMA JAZZAMATAZZ, NPF410382, 09/08/92, [LBM 28], S: Peacefield Joshua, D: Anama Betony

CLASS 410 - ANGLO NUBIAN DOE, in milk, 1st lactation.

- 37 **Lepoidevin, Mrs B:** ANAMA TIARNE, NBF420460, 21/08/93, [LBM 38], S: Peacefield Joshua, D: Anama Tegan

CLASS 411 - ANGLO NUBIAN DOE, dry, must have been kidded.

No entries

CLASS 412 - BEST VESSEL (Does to have completed at least two or more lactations and be of good breed type). To be judged in milk and to be milked out in the judging ring. The winner of this class will receive a Cash Prize. Prizes 1st \$50

- 1 **Burchall, I:** BUTTARA RHAPSODY, [3AR 65], S: Buttara Rowan, D: Buttara Magnolia
- 3 **Burchall, I:** GHERINGHAVEN RANI, [GHV 49], S: Mosener Guy
- 6 **Butt, Mr & Mrs A J & R L:** BUTTARA AMANDA, SPF400723, 03/09/91, [3AR 79], S: Yusana Eyre, D: Buttara Apple-Blossom
- 8 **Butt, Mr & Mrs A J & R L:** BUTTARA FLEUR, SPF420708, 05/09/93, [3AR 95], S: Maralinda Tessman, D: Buttara Forget-Me-Not
- 10 **Butt, Mr & Mrs A J & R L:** BUTTARA FROLIC, SPF420707, 05/09/93, [3AR 94], S: Maralinda Tessman, D: Buttara Forget-Me-Not
- 14 **Finn, Mrs D:** DELPHINIUM ANNIE, APF422130D, 18/09/93, [DLF 03], S: Priory Zeus, D: Nolmar Alana
- 18 **Huggins, Mrs H J:** LITTLE WING ZARA, ABF421032D, 03/10/93, [HH3 39], S: Nolmar Zarago, D: Little Wing Rhiannon
- 19 **Huggins, Mrs H J:** LITTLE WING ZELDA, ABF402016D, 07/09/91, [HH3 28], S: Nolmar Zarago, D: Little Wing Rhiannon
- 23 **Keen, Miss M:** MELYNDY IT'S COTTON, SPF422647D, 12/08/93, [MK3 28], S: Lee Avon Elward, D: Melyndy Gemma
- 30 **Lepoidevin, Mrs B:** ANAMA JAZZAMATAZZ, NPF410382, 09/08/92, [LBM 28], S: Peacefield Joshua, D: Anama Betony
- 40 **Maccora, Mrs M:** GLENFORSAN NARDIA, TPF410480D, 23/09/92, [CDB 215], S: Casuarina Goonaroo, D: Glenforston Nikita
- 50 **May, Mrs J:** JOWILMA TOSCA, SPF411943, 08/08/92, [JMI 29], S: Buttara Degen, D: Galbac Tina
- 57 **Reeks, Ms N:** MURRUNGOWAR SASCHA, TPF401230, 30/08/91, [NJS 1], S: Goolengook Justa Mere Monty, D: Paschal Ezra
- 58 **Reeks, Ms N:** WATTLE FARM MISHKA, SPF410395, 28/09/92, [TMW 18], S: Lanbart Tyler, D: Wattle Farm Misty
- 65 **Rooke, M J & N A:** DELPHINIUM ANGELIQUE, APF422131D, 18/09/93, [DLF 04], S: Priory Zeus, D: Nolmar Alana
- 67 **Rooke, M J & N A:** NOLMAR SHARONA, APF421540D, 15/08/93, [NOL 28], S: Priory Zeus, D: Nolmar Zandara
- 72 **Tyers, N A & S G:** LEE-AVON EMPRESS, SPF411140D, 07/09/92, [SNT 11], S: Komuta Statesman, D: Lee-Avon Emerald
- 75 **Tyers, N A & S G:** LEE-AVON ERRIAN, SPF4311490D, 22/09/94, [SNT 33], S: Yusana Fyre, D: Lee-Avon Empress
- 79 **Tyers, N A & S G:** LEE-AVON MELINDA, SPF411143D, 21/09/92, [SNT 15], S: Mountavon Malcom, D: Lee-Avon Melissa

CLASS 413 - BEST VESSEL (Doe to be on first lactation and be of good breed type). To be judged in milk and to be milked out in the judging ring.

The winner of this class will receive a Cash Prize. Prizes 1st \$50

- 5 **Burchall, I:** KANKAMA FAITH, 04/10/94, [LAI 3], S: Komuta Manabro, D: Buttara Rhapsody
- 12 **Butt, Mr & Mrs A J & R L:** BUTTARA HAZEL, TPF430480, 21/08/94, [3AR 130], S: Dandalee Park Hero, D: Buttara Georgette
- 13 **Butt, Mr & Mrs A J & R L:** BUTTARA PEARL, SPF430477, 20/08/94, [3AR 207], S: Maralinda Tessman, D: Buttara Meg
- 26 **Keen, Miss M:** MELYNDY JANE, SPF430963D, 27/08/94, [MK3 36], S: Lee Avon Elward, D: Melyndy Hannah
- 38 **Lepoidevin, Mrs B:** MALLIZ ALEXIS, ACF422027, 25/08/93, [MAZ 28], S: Linsfield Ninjitsu Donatelo, D: Nolmar Ariel
- 39 **Maccora, Mrs M:** BRAUMAC SALLY, TPF430946D, 29/08/94, [HES 160], S: Cherrydale Wagner, D: Braumac Cora
- 42 **Maccora, Mrs M:** SALISA SELENA, SPF430226D, 25/07/94, [MMI 10], S: Buttara Crackajack, D: Salisa Jessica
- 43 **Maccora, Mrs M:** SALISA SERENDIPITY, SPF430223D, 01/08/94, [MMI 11], S: Buttara Crackajack, D: Salisa Julia
- 46 **May, Mrs J:** JOWILMA MARNY, SPF422211, 03/09/93, [JMI 32], S: Lee-Avon Emperor, D: Buttara Marlaina
- 61 **Reynolds, Mrs M:** KURONG MIA, [MDA 48], S: Mospener Guy, D: Kurong Innis
- 63 **Reynolds, Mrs M:** KURONG MIMI, [MDA 47], S: Komuta Manabro, D: Kurong Ingrid
- 68 **Rooke, M J & N A:** NOLMAR TIFFANY, APF430761D, 31/08/94, [NOL 31], S: Nolmar Storm Boy, D: Nolmar Zephyr
- 77 **Tyers, N A & S G:** LEE-AVON MATILDA, SPK4211991D, 30/08/93, [SNT 22], S: Komuta Statesman, D: Lee-Avon Maritta

(S001) - A Special Sash will be presented to the Doe with Best Vessel in Classes 412 and 413.

CLASS 414 - TYPE AND PRODUCTION DOE, 2 or more lactations. Competition in this Class is limited to Does entered in the 24-Hour Milk Production Class 415. Judging of production will be based on the results of Class 415 which stipulates a minimum test of 3.5 per cent. Does in this class will not be judged for type unless they have qualified in the *Q* test with a minimum of 18 points.

THE DAIRY GOAT SOCIETY OF AUSTRALIA, VICTORIAN BRANCH, WILL AWARD A CASH PRIZE TO THE WINNER OF THIS CLASS. Prize \$25

- 1 **Burchall, I:** BUTTARA RHAPSODY, [3AR 65], S: Buttara Rowan, D: Buttara Magnolia
- 3 **Burchall, I:** GHERINGHAVEN RANI, [GHV 49], S: Mosener Guy

6 GOATS

- 6 **Butt, Mr & Mrs A J & R L:** BUTTARA AMANDA, SPF400723, 03/09/91, [3AR 79], S: Yusana Eyre, D: Buttara Apple-Blossom
- 8 **Butt, Mr & Mrs A J & R L:** BUTTARA FLEUR, SPF420708, 05/09/93, [3AR 95], S: Maralinda Tessman, D: Buttara Forget-Me-Not
- 10 **Butt, Mr & Mrs A J & R L:** BUTTARA FROLIC, SPF420707, 05/09/93, [3AR 94], S: Maralinda Tessman, D: Buttara Forget-Me-Not
- 14 **Finn, Mrs D:** DELPHINIUM ANNIE, APF422130D, 18/09/93, [DLF 03], S: Priory Zeus, D: Nolmar Alana
- 18 **Huggins, Mrs H J:** LITTLE WING ZARA, ABF421032D, 03/10/93, [HH3 39], S: Nolmar Zarago, D: Little Wing Rhiannon
- 19 **Huggins, Mrs H J:** LITTLE WING ZELDA, ABF402016D, 07/09/91, [HH3 28], S: Nolmar Zarago, D: Little Wing Rhiannon
- 23 **Keen, Miss M:** MELYNDY IT'S COTTON, SPF422647D, 12/08/93, [MK3 28], S: Lee Avon Elward, D: Melyndy Gemma
- 30 **Lepoidevin, Mrs B:** ANAMA JAZZAMATAZZ, NPF410382, 09/08/92, [LBM 28], S: Peacefield Joshua, D: Anama Betony
- 40 **Maccora, Mrs M:** GLENFORSLAN NARDIA, TPF410480D, 23/09/92, [CDB 215], S: Casuarina Goonarook, D: Glenforston Nikita
- 50 **May, Mrs J:** JOWILMA TOSCA, SPF411943, 08/08/92, [JMI 29], S: Buttara Degen, D: Galbac Tina
- 57 **Reeks, Ms N:** MURRUNGOWAR SASCHA, TPF401230, 30/08/91, [NJS 1], S: Goolengook Justa Mere Monty, D: Paschal Ezra
- 58 **Reeks, Ms N:** WATTLE FARM MISHKA, SPF410395, 28/09/92, [TMW 18], S: Lanbart Tyler, D: Wattle Farm Misty
- 59 **Reynolds, Mrs M:** KURONG INNIS, [MDA 29], S: Komuta Ignatius, D: Kurong Genie
- 65 **Rooke, M J & N A:** DELPHINIUM ANGELIQUE, APF422131D, 18/09/93, [DLF 04], S: Priory Zeus, D: Nolmar Alana
- 67 **Rooke, M J & N A:** NOLMAR SHARONA, APF421540D, 15/08/93, [NOL 28], S: Priory Zeus, D: Nolmar Zandara
- 69 **Rooke, M J & N A:** NOLMAR ZANADU, APF401164P, 25/08/91, [NOL 24], S: Osory Navarone, D: Dryazell Zarina
- 72 **Tyers, N A & S G:** LEE-AVON EMPRESS, SPF411140D, 07/09/92, [SNT 11], S: Komuta Statesman, D: Lee-Avon Emerald
- 75 **Tyers, N A & S G:** LEE-AVON ERRIAN, SPF4311490D, 22/09/94, [SNT 33], S: Yusana Fyre, D: Lee-Avon Empress
- 79 **Tyers, N A & S G:** LEE-AVON MELINDA, SPF411143D, 21/09/92, [SNT 15], S: Mountavon Malcom, D: Lee-Avon Melissa

CLASS 415 - 24-HOUR MILK PRODUCTION TEST, 2 or more lactations. Competition in this Class is limited to Does which have completed lactations. Does to be fully milked out and stripped dry, in the presence of the Stewards, at 8pm on Wednesday, 18th September. They will be milked at 8am and 8pm on Thursday, 19th September and at each milking the milk will be weighed. Prize \$25

THE DAIRY GOAT SOCIETY OF AUSTRALIA, VICTORIAN BRANCH, WILL AWARD A CASH PRIZE TO THE WINNER OF THIS CLASS.

The prizes will be awarded to the Does giving the greatest quantity of milk over the two milkings, provided it is of 3.5 per cent butter fat test or better.

- 1 **Burchall, I:** BUTTARA RHAPSODY, [3AR 65], S: Buttara Rowan, D: Buttara Magnolia
- 3 **Burchall, I:** GHERINGHAVEN RANI, [GHV 49], S: Mosener Guy
- 6 **Butt, Mr & Mrs A J & R L:** BUTTARA AMANDA, SPF400723, 03/09/91, [3AR 79], S: Yusana Eyre, D: Buttara Apple-Blossom
- 8 **Butt, Mr & Mrs A J & R L:** BUTTARA FLEUR, SPF420708, 05/09/93, [3AR 95], S: Maralinda Tessman, D: Buttara Forget-Me-Not
- 10 **Butt, Mr & Mrs A J & R L:** BUTTARA FROLIC, SPF420707, 05/09/93, [3AR 94], S: Maralinda Tessman, D: Buttara Forget-Me-Not
- 14 **Finn, Mrs D:** DELPHINIUM ANNIE, APF422130D, 18/09/93, [DLF 03], S: Priory Zeus, D: Nolmar Alana
- 18 **Huggins, Mrs H J:** LITTLE WING ZARA, ABF421032D, 03/10/93, [HH3 39], S: Nolmar Zarago, D: Little Wing Rhiannon
- 19 **Huggins, Mrs H J:** LITTLE WING ZELDA, ABF402016D, 07/09/91, [HH3 28], S: Nolmar Zarago, D: Little Wing Rhiannon
- 23 **Keen, Miss M:** MELYNDY IT'S COTTON, SPF422647D, 12/08/93, [MK3 28], S: Lee Avon Elward, D: Melyndy Gemma
- 30 **Lepoidevin, Mrs B:** ANAMA JAZZAMATAZZ, NPF410382, 09/08/92, [LBM 28], S: Peacefield Joshua, D: Anama Betony
- 40 **Maccora, Mrs M:** GLENFORSLAN NARDIA, TPF410480D, 23/09/92, [CDB 215], S: Casuarina Goonarook, D: Glenforston Nikita
- 50 **May, Mrs J:** JOWILMA TOSCA, SPF411943, 08/08/92, [JMI 29], S: Buttara Degen, D: Galbac Tina
- 57 **Reeks, Ms N:** MURRUNGOWAR SASCHA, TPF401230, 30/08/91, [NJS 1], S: Goolengook Justa Mere Monty, D: Paschal Ezra
- 58 **Reeks, Ms N:** WATTLE FARM MISHKA
- 59 **Reynolds, Mrs M:** KURONG INNIS, [MDA 29], S: Komuta Ignatius, D: Kurong Genie
- 65 **Rooke, M J & N A:** DELPHINIUM ANGELIQUE, APF422131D, 18/09/93, [DLF 04], S: Priory Zeus, D: Nolmar Alana
- 67 **Rooke, M J & N A:** NOLMAR SHARONA, APF421540D, 15/08/93, [NOL 28], S: Priory Zeus, D: Nolmar Zandara
- 69 **Rooke, M J & N A:** NOLMAR ZANADU, APF401164P, 25/08/91, [NOL 24], S: Osory Navarone, D: Dryazell Zarina

- 72 **Tyers, N A & S G:** LEE-AVON EMPRESS, SPF411140D, 07/09/92, [SNT 11], S: Komuta Statesman, D: Lee-Avon Emerald
- 75 **Tyers, N A & S G:** LEE-AVON ERRIAN, SPF4311490D, 22/09/94, [SNT 33], S: Yusana Fyre, D: Lee-Avon Empress
- 79 **Tyers, N A & S G:** LEE-AVON MELINDA, SPF411143D, 21/09/92, [SNT 15], S: Mountavon Malcom, D: Lee-Avon Melissa

CLASS 416 - TYPE AND PRODUCTION DOE, 1st lactation. Competition in this Class is limited to Does entered in the 24-Hour Milk Production Class 417. Judging of production will be based on the results of Class 417 which stipulates a minimum test of 3.5 per cent. Does in this Class will not be judged for type unless they have qualified in the Q* test with a minimum of 18 points.

THE DAIRY GOAT SOCIETY OF AUSTRALIA, VICTORIAN BRANCH, WILL AWARD A CASH PRIZE TO THE WINNER OF THIS CLASS. Prize \$25

- 5 **Burchall, I:** KANKAMA FAITH, 04/10/94, [LAI 3], S: Komuta Manabro, D: Buttara Rhapsody
- 12 **Butt, Mr & Mrs A J & R L:** BUTTARA HAZEL, TPF430480, 21/08/94, [3AR 130], S: Dandalee Park Hero, D: Buttara Georgette
- 13 **Butt, Mr & Mrs A J & R L:** BUTTARA PEARL, SPF430477, 20/08/94, [3AR 207], S: Maralinda Tessman, D: Buttara Meg
- 26 **Keen, Miss M:** MELYNDY JANE, SPF430963D, 27/08/94, [MK3 36], S: Lee Avon Elward, D: Melyndy Hannah
- 39 **Maccora, Mrs M:** BRAUMAC SALLY, TPF430946D, 29/08/94, [HES 160], S: Cherrydale Wagner, D: Braumac Cora
- 42 **Maccora, Mrs M:** SALISA SELENA, SPF430226D, 25/07/94, [MMI 10], S: Buttara Crackajack, D: Salisa Jessica
- 43 **Maccora, Mrs M:** SALISA SERENDIPITY, SPF430223D, 01/08/94, [MMI 11], S: Buttara Crackajack, D: Salisa Julia
- 46 **May, Mrs J:** JOWILMA MARNY, SPF422211, 03/09/93, [JMI 32], S: Lee-Avon Emperor, D: Buttara Marlaina
- 61 **Reynolds, Mrs M:** KURONG MIA, [MDA 48], S: Mospener Guy, D: Kurong Innis
- 63 **Reynolds, Mrs M:** KURONG MIMI, [MDA 47], S: Komuta Manabro, D: Kurong Ingrid
- 68 **Rooke, M J & N A:** NOLMAR TIFFANY, APF430761D, 31/08/94, [NOL 31], S: Nolmar Storm Boy, D: Nolmar Zephyr
- 77 **Tyers, N A & S G:** LEE-AVON MATILDA, SPK4211991D, 30/08/93, [SNT 22], S: Komuta Statesman, D: Lee-Avon Maritta

CLASS 417 - 24-HOUR MILK PRODUCTION TEST, 1st lactation. A Ch. RM189 Salisa Julia *Q*2 Memorial Trophy shall be inscribed with the name of the winning doe each year and amount of milk per kg. Prize money donated by Salisa Stud, Airport West, Vic. Prize \$20 Competition in this Class is limited to Does on their first lactation. Does to be fully milked out and stripped dry, in the presence of the Stewards, at 8pm on Wednesday, 19th September. They will be milked at 8am and 8pm on Thursday, 20th September and at each milking the milk will be weighed.

The prizes will be awarded to the Does giving the greatest quantity of milk over the two milkings, provided it is of 3.5 per cent butter fat test or better.

- 5 **Burchall, I:** KANKAMA FAITH, 04/10/94, [LAI 3], S: Komuta Manabro, D: Buttara Rhapsody
- 12 **Butt, Mr & Mrs A J & R L:** BUTTARA HAZEL, TPF430480, 21/08/94, [3AR 130], S: Dandalee Park Hero, D: Buttara Georgette
- 13 **Butt, Mr & Mrs A J & R L:** BUTTARA PEARL, SPF430477, 20/08/94, [3AR 207], S: Maralinda Tessman, D: Buttara Meg
- 26 **Keen, Miss M:** MELYNDY JANE, SPF430963D, 27/08/94, [MK3 36], S: Lee Avon Elward, D: Melyndy Hannah
- 39 **Maccora, Mrs M:** BRAUMAC SALLY, TPF430946D, 29/08/94, [HES 160], S: Cherrydale Wagner, D: Braumac Cora
- 42 **Maccora, Mrs M:** SALISA SELENA, SPF430226D, 25/07/94, [MMI 10], S: Buttara Crackajack, D: Salisa Jessica
- 43 **Maccora, Mrs M:** SALISA SERENDIPITY, SPF430223D, 01/08/94, [MMI 11], S: Buttara Crackajack, D: Salisa Julia
- 46 **May, Mrs J:** JOWILMA MARNY, SPF422211, 03/09/93, [JMI 32], S: Lee-Avon Emperor, D: Buttara Marlaina
- 61 **Reynolds, Mrs M:** KURONG MIA, [MDA 48], S: Mospener Guy, D: Kurong Innis
- 63 **Reynolds, Mrs M:** KURONG MIMI, [MDA 47], S: Komuta Manabro, D: Kurong Ingrid
- 68 **Rooke, M J & N A:** NOLMAR TIFFANY, APF430761D, 31/08/94, [NOL 31], S: Nolmar Storm Boy, D: Nolmar Zephyr
- 77 **Tyers, N A & S G:** LEE-AVON MATILDA, SPK4211991D, 30/08/93, [SNT 22], S: Komuta Statesman, D: Lee-Avon Maritta

(S002) - A Special Sash will be awarded to the Doe in classes 415 and 417 which has the highest milk production testing 3.5 per cent or better.

DR. A.G. SCHOLLES MEMORIAL AWARD.

A SPECIAL SASH WILL BE PRESENTED TO THE BEST TYPE AND PRODUCTION DOE IN CLASSES 414 AND 416. THE WINNERS OF THOSE CLASSES TO BE RE-JUDGED ON THE FOLLOWING POINTS BASIS.

A MAXIMUM OF 100 POINTS MAY BE ALLOWED FOR TYPE. PRODUCTION POINTS TO BE THREE TIMES THE Q STAR POINTS. THE AGGREGATE TO DECIDE THE WINNER.

8 GOATS

CLASS 418 - TYPE AND PRODUCTION DOE, HERD RECORDED. Class open to does, of all breeds, that are entered in their relevant milking class. Production points to be based on lactations that have been completed within 3 years of judging. Lactations may be up to , but not exceeding 365 days. Copies of the relevant herd recording sheets must be forwarded to the Company no later than one week prior to judging. A maximum of 100 points may be allowed for type. Production points to be: **Litres of milk/ (10 + kg butterfat + protein ÷ 3. Blue cards to be presented.**

THE DAIRY GOAT SOCIETY OF AUSTRALIA, VICTORIAN BRANCH, WILL AWARD A CASH PRIZE TO THE WINNER OF THIS CLASS. Prize \$25

A SPECIAL SASH WILL BE PRESENTED TO THE WINNER OF THIS CLASS.

Note: Production figures that have not been approved by the relevant State Milk Awards Officer will not be accepted. The Dairy Goat Society of Australia, Victorian Branch Trophy, presented by the Dairy Goat Society of Australia (Victorian Branch) will be awarded each year to the winner of Class 418.

- 6 **Butt, Mr & Mrs A J & R L:** BUTTARA AMANDA, SPF400723, 03/09/91, [3AR 79], S: Yusana Eyre, D: Buttara Apple-Blossom
- 28 **Lepoidevin, Mrs B**
- 39 **Maccora, Mrs M:** BRAUMAC SALLY, TPF430946D, 29/08/94, [HES 160], S: Cherrydale Wagner, D: Braumac Cora
- 42 **Maccora, Mrs M:** SALISA SELENA, SPF430226D, 25/07/94, [MMI 10], S: Buttara Crackajack, D: Salisa Jessica
- 57 **Reeks, Ms N:** MURRUNGOWAR SASCHA, TPF401230, 30/08/91, [NJS 1], S: Goolengook Justa Mere Monty, D: Paschal Ezra
- 58 **Reeks, Ms N:** WATTLE FARM MISHKA, SPF410395, 28/09/92, [TMW 18], S: Lanbart Tyler, D: Wattle Farm Misty
- 59 **Reynolds, Mrs M:** KURONG INNIS, [MDA 29], S: Komuta Ignatius, D: Kurong Genie
- 72 **Tyers, N A & S G:** LEE-AVON EMPRESS, SPF411140D, 07/09/92, [SNT 11], S: Komuta Statesman, D: Lee-Avon Emerald

(S004) - SENIOR CHAMPION SAANEN DOE - Sash and a Cash Prize of \$50

(S005) - RESERVE SENIOR CHAMPION SAANEN DOE - Sash.

(S006) - SENIOR CHAMPION TOGGENBURG DOE - Sash and a Cash Prize of \$50

(S007) - RESERVE SENIOR CHAMPION TOGGENBURG DOE - Sash.

(S008) - SENIOR CHAMPION BRITISH ALPINE DOE - Sash and a Cash Prize of \$50

(S009) - RESERVE SENIOR CHAMPION BRITISH ALPINE DOE - Sash.

(S010) - SENIOR CHAMPION ANGLO NUBIAN DOE - Sash and a Cash Prize of \$50

(S011) - RESERVE SENIOR CHAMPION ANGLO NUBIAN DOE Sash.

(S012) - SENIOR CHAMPION DOE (Dairy Breeds) Sash.

CLASS 419 - DOE (in milk), over 7 years of age.

No entries

CLASS 420 - DOE (in milk), under three years at date of judging. The doe must not have been mated until after it had attained the age of twelve months.

THE FRANK A. THEBRIDGE CHALLENGE CUP, PRESENTED BY MR. FRANK A. THEBRIDGE, "ROCKALPINE", CARRS' PARK, BLAKEHURST, SYDNEY, WILL BE AWARDED TO THE WINNER OF CLASS 420. THE CUP, WHICH SHALL BE HELD BY THE COMPANY IN PERPETUITY, SHALL BE INSCRIBED WITH THE NAME OF THE EXHIBITOR OF THE WINNING DOE EACH YEAR. A TROPHY SUPPLIED BY THE FRANK THEBRIDGE PERPETUAL TROPHY TRUST FUND (MANAGED BY THE VICTORIAN BRANCH OF THE DAIRY GOAT SOCIETY OF AUSTRALIA) WILL BE PRESENTED TO THE WINNER OF THIS CLASS EACH YEAR. FIRST, SECOND AND THIRD PRIZE SASHES, SUITABLY INSCRIBED, SHALL BE PRESENTED BY THE VICTORIAN BRANCH OF THE DAIRY GOAT SOCIETY OF AUSTRALIA.

- 5 **Burchall, I:** KANKAMA FAITH, 04/10/94, [LAI 3], S: Komuta Manabro, D: Buttara Rhapsody
- 12 **Butt, Mr & Mrs A J & R L:** BUTTARA HAZEL, TPF430480, 21/08/94, [3AR 130], S: Dandalee Park Hero, D: Buttara Georgette
- 13 **Butt, Mr & Mrs A J & R L:** BUTTARA PEARL, SPF430477, 20/08/94, [3AR 207], S: Maralinda Tessman, D: Buttara Meg
- 18 **Huggins, Mrs H J:** LITTLE WING ZARA, ABF421032D, 03/10/93, [HH3 39], S: Nolmar Zarago, D: Little Wing Rhiannon
- 26 **Keen, Miss M:** MELYNDY JANE, SPF430963D, 27/08/94, [MK3 36], S: Lee Avon Elward, D: Melyndy Hannah
- 43 **Maccora, Mrs M:** SALISA SERENDIPITY, SPF430223D, 01/08/94, [MMI 11], S: Buttara Crackajack, D: Salisa Julia
- 61 **Reynolds, Mrs M:** KURONG MIA, [MDA 48], S: Mospener Guy, D: Kurong Innis
- 63 **Reynolds, Mrs M:** KURONG MIMI, [MDA 47], S: Komuta Manabro, D: Kurong Ingrid
- 68 **Rooke, M J & N A:** NOLMAR TIFFANY, APF430761D, 31/08/94, [NOL 31], S: Nolmar Storm Boy, D: Nolmar Zephyr

CLASS 421 - GROUP PRIZES: Two does in milk, the progeny of the same sire but not full sisters, not necessarily owned or bred by the one Exhibitor. Name of sire and progeny to be stated on the entry form.

- 4 **Burchall, I:** GROUP BY MOSENER GUY
- 9 **Butt, Mr & Mrs A J & R L:** BUTTARA FLEUR & BUTTARA PEARL, S: Maralinda Tessman
- 24 **Keen, Miss M:** MELYNDY IT'S COTTON & MELYNDY JANE, S: Lee-Avon Elward
- 32 **Lepoidevin, Mrs B:** ANAMA JAZZAMATAZZ & ANAMA TIARNE, S: Peacefield Joshua
- 37 **Lepoidevin, Mrs B:** ANAMA TIARNE, NBF420460, 21/08/93, [LBM 38], S: Peacefield Joshua, D: Anama Tegan
- 42 **Maccora, Mrs M:** SALISA SELENA, SPF430226D, 25/07/94, [MMI 10], S: Buttara Crackajack, D: Salisa Jessica
- 43 **Maccora, Mrs M:** SALISA SERENDIPITY, SPF430223D, 01/08/94, [MMI 11], S: Buttara Crackajack, D: Salisa Julia
- 62 **Reynolds, Mrs M:** KURONG MIA & GHERINGHAVEN RANI, S: Komuta Manabro
- 64 **Reynolds, Mrs M:** KURONG MIMI & KANKAMA FAITH, S: Komuta Manabro
- 74 **Tyers, N A & S G:** LEE-AVON EMPRESS & LEE-AVON MATILDA, S: Komuta Statesman

CLASS 422 - SAANEN DOE, over 18 months, dry, (un-kidded).

- 49 **May, Mrs J:** JOWILMA TESSA, SPF430755, 05/09/94, [JMI 34], S: Leeavon Emperor, D: Jowilma Tina 11
- 56 **Reeks, Ms N:** MURRUNGOWAR MAHALA, SPF431132, 01/11/94, [NJS 4], S: Buttara Achiever, D: Wattle Farm Mishka
- 81 **Tyers, Mrs S G:** MOUNTAVON VELVINA, SPF431284D, 21/09/94, [SGT 219], S: Lee-Avon Micah, D: Mountavon Velda

CLASS 423 - SAANEN DOE, over 12 months and under 18 months, dry (un-kidded).

- 7 **Butt, Mr & Mrs A J & R L:** BUTTARA BRIGHT-EYES, SPF440605, 25/08/95, [3AR 215], S: Komuta Abram, D: Buttara Magnolia
- 21 **Keen, Miss M:** MELYDNY KALINDA, SPF442043D, 04/09/95, [MK3 38], S: Baringa Patrick, D: Melyndy Hylite
- 47 **May, Mrs J:** JOWILMA MONICA, SPF440886, 10/09/95, [JMI 40], S: Komuta Manabro, D: Jowilma Marny
- 48 **May, Mrs J:** JOWILMA TARENA, SPF440890, 12/09/95, [JMI 44], S: Lee-Avon Emperor, D: Jowilma Tosca
- 70 **Tyers, N A & S G:** DEEJAY CAIRO, SCF441069D, 04/09/95, [DJ3 67], S: Lee-Avon Micah, D: DeeJay Callista
- 78 **Tyers, N A & S G:** LEE-AVON MEGAN, SPF442855D, 16/09/95, [SNT 37], S: Komuta Statesman, D: Lee-Avon Melissa

CLASS 424 - SAANEN DOE, under 12 months, dry (un-kidded), born before 1st July, 1996.

- 20 **Keen, Miss M:** MELYDNY KAKO, SPF442044D, 03/10/95, [MK3 39], S: Baringa Patrick, D: Melyndy It'S Cotton
- 76 **Tyers, N A & S G:** LEE-AVON EVANGALENE, 01/11/95, [SNT 42], S: Lee-Avon Micah, D: Lee-Avon Evette

CLASS 425 - TOGGENBURG DOE, over 18 months, dry, (un-kidded).

No entries

CLASS 426 - TOGGENBURG DOE, over 12 months and under 18 months, dry (un-kidded).

- 11 **Butt, Mr & Mrs A J & R L:** BUTTARA GLENDA, TPF440714, 15/08/95, [3AR 138], S: Dandalee Park Hero, D: Buttara Georgette
- 55 **Reeks, Ms N:** MURRUNGOWAR JENEVA, TPF441313, 18/09/95, [NJS 6], S: Buttara Bo Jangles, D: Murrungowar Sequoia

CLASS 427 - TOGGENBURG DOE, under 12 months, dry (un-kidded), born before 1st July, 1996.

- 44 **Maccora, Mrs M:** SALISA TERRI-TERRI, TPF441856D, 17/01/96, [MMI 26], S: Woodsend Valonty, D: Grediran Ursula
- 45 **Maccora, Mrs M:** SALISA TIA-MAREE, TPF441078D, 15/12/95, [MMI 25], S: Lanbart Pan, D: Glenforstan Nardia
- 52 **Pearson, N & M:** JEVASEI PRISCILLA, TCF, 27/09/95, [JEV 8], S: Braimac Granite, D: Jevasei Anastasia

CLASS 428 - BRITISH ALPINE DOE, over 18 months, dry, (un-kidded).

No entries

CLASS 429 - BRITISH ALPINE DOE, over 12 months and under 18 months, dry (un-kidded).

- 15 **Finn, Mrs D:** DELPHINIUM GEORGIA, APF450040D, 04/09/95, [DLF 08], S: Priory Zeus, D: Nolmar Alana
- 17 **Finn, Mrs D:** VALLEY VIEW ELIZA, APF442282D, 13/09/95, [TWM 36], S: Valley View Duke, D: Valley View Bellina
- 66 **Rooke, M J & N A:** NOLMAR NATASHA, APF441062D, 04/09/95, [NOL 37], S: Nolmar Storm Boy, D: Nolmar Zanadu

CLASS 430 - BRITISH ALPINE DOE, under 12 months, dry (un-kidded), born before 1st July, 1996.

- 16 **Finn, Mrs D:** DELPHINIUM SUNSHINE 2ND, APF450039D, 25/09/95, [DLF 10], S: Nolmar Midnight, D: Priory Yenona

CLASS 431 - ANGLO NUBIAN DOE, over 18 months, dry, (un-kidded).

- 34 **Lepoidevin, Mrs B:** ANAMA RANI, NPF430627, 05/08/94, [LBM 41], S: Peacefield Joshua, D: Anama Razzamatazz

10 GOATS

CLASS 432 - ANGLO NUBIAN DOE, over 12 months and under 18 months, dry (un-kidded).

- 29 **Lepoidevin, Mrs B:** ANAMA COOMAH RUTH, NAF440421, 18/08/95, [LBM 52], S: Jual Alain, D: Coomah Robin
- 51 **Pearson, N & M:** ANARA KARIMA, NPF441261D, 13/07/95, [TMT 56], S: Anara Rajah, D: Caisreagan Cleome
- 53 **Pearson, N & M:** PEACEFIELD MEHETABEL, NPF440262, 31/07/95, [PMN 44], S: Anara Saphir, D: Peacefield Martha
- 54 **Pearson, N & M:** PEACEFIELD REBECCA, NPF440264, 07/08/95, [PMN 46], S: Anara Saphir, D: Peacefield Leah

CLASS 433 - ANGLO NUBIAN DOE, under 12 months, dry (un-kidded), born before 1st July, 1996.

- 33 **Lepoidevin, Mrs B:** ANAMA JULIETTE, NPF442878, 26/06/96, [LBM 62], S: Jual Alain, D: Anama Jazzamatazz
- 35 **Lepoidevin, Mrs B:** ANAMA TALIA, NAF442876, 13/06/96, [LBM 60], S: Jual Alain, D: Anama Tiarne

(S013) - JUNIOR CHAMPION SAANEN DOE - Sash and a Cash Prize of \$50

(S014) - RESERVE JUNIOR CHAMPION SAANEN DOE - Sash.

(S015) - CHAMPION SAANEN DOE - Sash and Cash Prize of \$50

(S115) - BEST SAANEN EXHIBIT - Sash.

(S016) - JUNIOR CHAMPION TOGGENBURG DOE - Sash and Cash Prize of \$50

(S017) - RESERVE JUNIOR CHAMPION TOGGENBURG DOE - Sash.

(S018) - CHAMPION TOGGENBURG DOE - Sash and Cash Prize of \$50

(S019) - BEST TOGGENBURG EXHIBIT - Sash.

(S020) - JUNIOR CHAMPION BRITISH ALPINE DOE - Sash and Cash Prize of \$50

(S021) - RESERVE JUNIOR CHAMPION BRITISH ALPINE DOE - Sash.

(S022) - CHAMPION BRITISH ALPINE DOE - Sash and Cash Prize of \$50

(S118) - BEST BRITISH ALPINE EXHIBIT - Sash

(S023) - JUNIOR CHAMPION ANGLO NUBIAN DOE - Sash and Anama Nubian Stud Perpetual Trophy in

memory of Don McCrohan, Coomah Stud and a Cash Prize of \$50

(S024) - RESERVE JUNIOR CHAMPION ANGLO NUBIAN DOE - Sash.

(S025) - CHAMPION ANGLO NUBIAN DOE - Sash. Prize \$25

(S125) - BEST ANGLO NUBIAN EXHIBIT - Sash.

(S026) - JUNIOR CHAMPION DOE (Dairy Breeds) (Judged from Breed Junior Champions) - Sash.

(S027) - SUPREME CHAMPION DOE (Dairy Breeds) The Senior Champion and Junior Champion Does (Dairy Breeds) will compete for this award - Sash.

"To commemorate and celebrate the memory of A.Ch. D.M. AR166 Buttara Magnolia Q*3 who was Supreme Champion at Royal Melbourne Shows 1992, 1993 and 1995, also Champion Saanen 1994; winner of Overall Type & Production Dr Scholes Award for five years; and unbeaten in All breeds Veteran Class - Rita and Alan Butt of Buttara Stud, Ararat, have donated a Memorial Board to be inscribed each year with the name of the Supreme Champion and her owner. Buttara Stud also will present a Cash Prize annually to the owner of the Supreme Champion." Prizes 1st \$25

CLASS 434 - GROUP PRIZES: Two does, dry, the progeny of the same sire but not full sisters, not necessarily owned or bred by the one Exhibitor. Name of sire and progeny to be stated on the entry forms.

- 27 **Keen, Miss M:** MELYNDY KALINDA & MELYNDY KAKO, S: Baringa Patrick
- 36 **Lepoidevin, Mrs B:** ANAMA TALIA & ANAMA COOMAH RUTH
- 71 **Tyers, N A & S G:** DEEJAY CAIRO & LEE-AVON EVANGALENE, S: Lee-Avon Micah

CLASS 435 - DAM AND DAUGHTER. Not necessarily owned or bred by the one Exhibitor.

Competition in this Class restricted to animals entered in the Ordinary Classes. Only one combination of dam and daughter can compete.

- 2 **Burchall, I:** BUTTARA RHAPSODY & KANKAMA FAITH
- 25 **Keen, Miss M:** MELYNDY IT'S COTTON & MELYNDY KAKO
- 31 **Lepoidevin, Mrs B:** ANAMA JAZZAMATAZZ & ANAMA JULIETTE
- 41 **Maccora, Mrs M:** GREDIRAN URSULA, TPF440122D, 22/12/94, [DSR 25], S: Dalkeith Currie, D: Grediran Winsome
- 45 **Maccora, Mrs M:** SALISA TIA-MAREE, TPF441078D, 15/12/95, [MMI 25], S: Lanbart Pan, D: Glenforstan Nardia
- 46 **May, Mrs J:** JOWILMA MARNY, SPF422211, 03/09/93, [JMI 32], S: Lee-Avon Emperor, D: Buttara Marlaina

- 47 **May, Mrs J:** JOWILMA MONICA, SPF440886, 10/09/95, [JMI 40], S: Komuta Manabro, D: Jowilma Marny
- 48 **May, Mrs J:** JOWILMA TARENA, SPF440890, 12/09/95, [JMI 44], S: Lee-Avon Emperor, D: Jowilma Tosca
- 50 **May, Mrs J:** JOWILMA TOSCA, SPF411943, 08/08/92, [JMI 29], S: Buttara Degen, D: Galbac Tina
- 56 **Reeks, Ms N:** MURRUNGOWAR MAHALA, SPF431132, 01/11/94, [NJS 4], S: Buttara Achiever, D: Wattle Farm Mishka
- 58 **Reeks, Ms N:** WATTLE FARM MISHKA, SPF410395, 28/09/92, [TMW 18], S: Lanbart Tyler, D: Wattle Farm Misty
- 60 **Reynolds, Mrs M:** KURONG INNIS & KURONG MIA
- 73 **Tyers, N A & S G:** LEE-AVON EMPRESS & LEE-AVON ERRIAN

(S028) THE "EGERTON TROPHY", DONATED BY J.R. EGERTON OF IPSWICH, ENGLAND AND DR. & MRS. H. BRAY OF LOWER PLENTY, VICTORIA FOR THE MOST SUCCESSFUL DAIRY GOAT BREEDER TO BE COMPETED FOR IN PERPETUITY.

WINNER: 1988, MRS R BUTT; 1989, MRS D MILLWARD; 1990, MRS R HESTON; 1991, AJ & RL BUTT; 1992, AJ & RL BUTT; 1993, MRS N HICKS; 1994, MRS N HICKS; 1995, AJ & RL BUTT

ANGORA GOATS

250. Angora goats need not be entered by name or tag number and no particulars other than the breeders' name and date of shearing will be published in the Show Catalogue. Exhibition restricted to animals with a minimum fleece length of 10 cm. (4 inches) after the first shearing.

CLASS 440 - BUCK, born after the 1st July, 1994 and before the 30th June, 1995.

- 1 Cadenza - Yullungah Park
- 2 Cadenza - Yullungah Park
- 3 Finch, D J
- 4 Reynoldson, V & T Kalogerakis
- 5 Reynoldson, V & T Kalogerakis

CLASS 441 - BUCK, born after 1st July, 1995.

- 6 Cadenza - Yullungah Park
- 7 Cadenza - Yullungah Park
- 8 Finch, D J

CLASS 442 - DOE, born after 30th June, 1995.

- 9 Craven, K & Mrs A
- 10 Craven, K & Mrs A
- 11 Day, A J & H M: KOONKIE WOONUN NOMINATION
- 12 Day, A J & H M: KOONKIE WOONUN NOMINATION
- 13 Finch, D J
- 14 Mullins, S C & J M
- 15 Mullins, S C & J M
- 16 Reynoldson, V & T Kalogerakis
- 17 Reynoldson, V & T Kalogerakis

18 Reynoldson, V & T Kalogerakis

CLASS 443 - DOE, born between 30th June, 1994 and 1st July, 1995.

- 19 Cadenza - Yullungah Park
- 20 Cadenza - Yullungah Park
- 21 Day, A J & H M: KOONKIE WOONUN NOMINATION
- 22 Day, A J & H M: KOONKIE WOONUN NOMINATION
- 23 Finch, D J
- 24 Finch, D J
- 25 Mullins, S C & J M
- 26 Reynoldson, V & T Kalogerakis

CLASS 444 - DOE, born between 30th June, 1993 and 1st July, 1994.

- 27 Finch, D J
- 28 Mullins, S C & J M
- 29 Reynoldson, V & T Kalogerakis

CLASS 445 - DOE, born before 1st July, 1993.

- 30 Finch, D J

CLASS 446 - DOE AND DAUGHTER. Both animals to be entered in the ordinary classes.

- 31 Reynoldson, V & T Kalogerakis

CLASS 447 - PAIR OF DOES, by the same sire, but not full sisters. Both animals to be entered in the ordinary classes.

- 32 Craven, K & Mrs A
- 33 Day, A J & H M: KOONKIE WOONUN NOMINATION
- 34 Finch, D J
- 35 Reynoldson, V & T Kalogerakis

(S029) - **CHAMPION ANGORA BUCK, any age** - Sash and Prize Money donated by the Angora Mohair Breeders Association of Australasia Ltd. Prize \$25

(S129) - **CHAMPION ANGORA BUCK, any age** - Cash Prize \$50

(S030) - **RESERVE CHAMPION ANGORA BUCK, any age** - Sash and Cash Prize. Prize \$25

(S031) - **CHAMPION ANGORA DOE, any age** - Sash and Prize Money donated by the Angora Mohair Breeders Association of Australasia Limited. Prizes 1st \$25

(S131) - **CHAMPION ANGORA DOE, any age** - Cash Prize of \$50

(S032) - **RESERVE CHAMPION ANGORA DOE** - Sash and Cash Prize of \$25

(S033) - **SUPREME CHAMPION ANGORA** - Sash and Cash Prize of \$100

12 GOATS

(S034) - MOST SUCCESSFUL EXHIBITOR A Special Card and Ribbon will be awarded to the most successful Exhibitor in the Angora Section. Three points will be awarded for a 1st prize, 2 points for a 2nd prize and 1 point for 3rd prize; 2 points for Champion awards and 1 point for Reserve Champion awards. If a tie exists there will be a count back determined on first awards and then second or third awards.

BOER GOATS

Boer Goats must be the bona fide property of the exhibitor and all animals must be free of disease and external parasites.

All animals must be eligible to be registered with Australian breed societies.

Classes 458, 459, 460, 461 and Championships are open to Grade Boer Does of any percentages.

All other classes and Championships are open to Purebred or Fullblood Boer Goats.

BUCK CLASSES

CLASS 450 - Purebred or Fullblood Buck, 3 years or older.

No entries

CLASS 451 - Purebred or Fullblood Buck, 2 to 3 years of age.

- 1 **Cadenza - Yullungah Park**, [AG9 984], S: AGF 111, D: WG 1367

CLASS 452 - Purebred or Fullblood Buck, 1 to 2 years of age.

No entries

CLASS 453 - Purebred or Fullblood Buck kid, under 12 months.

- 2 **Cadenza - Yullungah Park**, [AGFV17], S: AGF 884, D: AGF 859
- 3 **Cadenza - Yullungah Park**, [AGFV 42], S: AGF 873, D: AGF 824
- 4 **Karbo Boer Goats**: KARBO NETWORK, 07/10/95, [KREFQ5310], S: Terraweena 2611, D: Terraweena 2017
- 5 **Karbo Boer Goats**: KARBO VISION, 29/09/95, [KREFQ5262], S: Terraweena 2611, D: Terraweena 2444

DOE CLASSES

CLASS 454 - Purebred or Fullblood Doe, 3 years or older.

No entries

CLASS 455 - Purebred or Fullblood Doe, 2 to 3 years of age.

- 6 **Boucher, C & G**: ROSEY, 94WW881, 31/08/94, [AGF881], S: WW 143, D: WW 71

- 7 **Boucher, C & G**: TILLY, 94WW948, 11/09/94, [AGF948], S: WW 111, D: WG 1367
- 8 **Cadenza - Yullungah Park**, [AGF824], S: AGF 143, D: AGF WG 1124
- 9 **Cadenza - Yullungah Park**, [AGF850], S: AGF 143, D: AGF 634
- 10 **Webb, D**, [AGF952], S: AGF 111, D: AGF 1367

CLASS 456 - Purebred or Fullblood Doe, 1 to 2 years of age.

No entries

CLASS 457 - Purebred or Fullblood Doe kid, under 12 months.

- 11 **Boucher, C & G**: LUCY, 16/01/96, S: 829, D: 94ww948
- 12 **Cadenza - Yullungah Park**, [AGFV16], S: AGF 938, D: AGF 1037
- 13 **Cadenza - Yullungah Park**, [AGFV25], S: AGF 884, D: AGF 1059
- 14 **Karbo Boer Goats**: KARBO HONEY, 07/10/95, [KREFQ5312], S: Terraweena 2611, D: Terraweena 2017

CLASS 458 - Grade Doe, 3 years or older.

No entries

CLASS 459 - Grade Doe, 2 to 3 years of age.

- 15 **Webb, D**, [AGF795], S: AGF 111, D: AGF 1030
- 16 **Webb, D**, [AGF887], S: AGF 111, D: AGF 1110
- 17 **Webb, D**, [AGF936], S: AGF 68, D: AGF 1398

CLASS 460 - Grade Doe, 1 to 2 years of age.

- 18 **Axton, F F**, [AGF1209], S: AGF WW, D: AGF WG
- 19 **Axton, F F**, [AGF1214], S: AGF WW, D: AGF WG
- 20 **Axton, F F**, [AGF1207], S: AGF WW, D: AGF WG
- 21 **Axton, F F**, [AGF1203], S: AGF WW, D: AGF WG
- 22 **Cadenza - Yullungah Park**, [AGF1210], S: AGF 837, D: AGFG 1039

CLASS 461 - Grade Doe kid, under 12 months.

- 23 **Axton, F F**, [AGF1240], S: AGF WW, D: AGF WG
- 24 **Axton, F F**, [AGF1246], S: AGF WW, D: AGF WG
- 25 **Cadenza - Yullungah Park**, [AGF1234], S: AGF 887, D: AGFG 187
- 26 **Cadenza - Yullungah Park**, [AGFV65], S: AGF 829

GROUP CLASSES

CLASS 462 - Group of 3 animals from the same sire, of any sex combination.

- 27 **Karbo Boer Goats**, S: Terraweena 2611

(S035) - CHAMPION JUNIOR BOER, UNDER 12 MONTHS - Rosette and Cash Prize of \$50

(S036) - RESERVE CHAMPION JUNIOR BOER -
Rosette

(S037) - CHAMPION BOER BUCK - Rosette and Cash
Prize of \$50

(S038) - RESERVE CHAMPION BOER BUCK - Rosette

(S039) - CHAMPION BOER DOE - Rosette and Cash
Prize of \$50

(S040) - RESERVE CHAMPION BOER DOE - Rosette

(S041) - SUPREME CHAMPION BOER - Rosette and
Cash Prize of \$100

EXHIBITORS

Angora Goats

- CADENZA - YULLUNGAR PARK, R M B 1487
HOLLANDS LANDING RD, MEERLIEU VIC 3862: 1,
2, 6, 7, 19, 20
- CRIVEN K & MRS A, STOKESAY ANGORA STUD, 19
PEARCE DALE RD, PEARCE DALE VIC 3912: 9, 10,
32
- DAY A J & H M, P O BOX 31, UPPER BEACONSFIELD
VIC 3808: 11, 12, 21, 22, 33
- FINCH D J, P O BOX 23, THE ROCK NSW 2655: 3, 8,
13, 23, 24, 27, 30, 34
- MULLINS S C & J M, GOATHILL ANGORAS, P O BOX
390, LILYDALE VIC 3140: 14, 15, 25, 28

Boer Goats

- AXTON F F, THOMSON RD, HAZELWOOD NORTH VIC
3840: 18 - 21, 23, 24
- BOUCHER C & G, P O BOX 38, SWIFTS CREEK VIC
3896: 6, 7, 11
- CADENZA - YULLUNGAR PARK, R M B 1487
HOLLANDS LANDING RD, MEERLIEU VIC 3862: 1
- 3, 8, 9, 12, 13, 22, 25, 26
- KARBO BOER GOATS, MRS P EDSON, BOX 57,
CULBURRA SA 5261: 4, 5, 14, 27
- WEBB D, P O BOX 973, MOE VIC 3825: 10, 15 - 17

Dairy Goats

- BURCHALL I, LOT 58 WILLIAM RD, LITTLE RIVER VIC
3211: 1 - 5
- BUTT MR & MRS A J & R L, R M D 3976, ARARAT VIC
3377: 6 - 13
- FINN MRS D, IRAMOO KINDERGARTEN, HONOUR
AVE, WYNDHAM VALE VIC 3024: 14 - 17
- HUGGINS MRS H J, LITTLE WING STUD, R M B 1920,
LETHBRIDGE VIC 3332: 18, 19
- KEEN MISS M, 64 CLUNES RD, NORTH CRESWICK
VIC 3363: 20 - 27
- LEPOIDEVIN MRS B, R M B 3826, DAYLESFORD VIC
3461: 28 - 38
- MACCORA MRS M, 44 HAWKER ST, AIRPORT WEST
VIC 3042: 39 - 45
- MAY MRS J, P O BOX 19, KILMORE VIC 3764: 46 - 50
- PEARSON N & M, R M B 3746, DENVER VIC 3461: 51 -
54
- REEKS MS N, POST OFFICE, MARLO VIC 3888: 55 -
58
- REYNOLDS MRS M, P O BOX 166, LITTLE RIVER VIC
3211: 59 - 64
- REYNOLDSON V & T KALOGERAKIS, 1505
DONNYBROOK RD, WOODSTOCK VIC 3751: 4, 5,
16 - 18, 26, 29, 31, 35
- ROOKE M J & N A, R S D H 60, HADDON VIC 3351: 65
- 69
- TYERS N A & S G, MORRIS RD, WOODEND VIC 3442:
70, 71, 72 - 79, 80, 81

GROUP CLASSES

1. 1st Prize - Group of 3 animals from the same sire, of
any age combination.

2. 1st Prize - Boer Goats, 5, Tarnagart 2611

3. 1st Prize - CHAMPION JUNIOR BOER, UNDER 12
MONTHS - Rosette and Cash Prize of \$50

*Come and see me
at the Show!*



**Paddle Pop
Lion**

How many bankers make farm visits?



These days, it's hard enough to find anyone who makes farm visits. Let alone a banker.

Well, at the National Australia Bank, we believe a banker should make farm visits.

It's the best way any banker can get to know you and what your business is all about.

Then, in the privacy of your home, you can sit down face to face and talk about your farm's financial needs.

So, if you'd like a Rural Manager to visit you, simply call 13 10 12.



Tailoring banking to your needs



EXCELLENCE IN
AGRICULTURE

THE ROYAL
AGRICULTURAL
SOCIETY OF
VICTORIA LIMITED
A.C.N. 006 728 785

\$7.00

19-29TH SEPTEMBER, 1996

THE ROYAL MELBOURNE SHOW

2008



Woodchopping Catalogue



WE'RE PROUD TO HAVE CHIPPED IN.

Since the turn of the century, BHP have been part of the rural community. That's why we're very proud to be able to continue our support of the Woodchop. Whether it's Waratah Wire or BHP Steel Building Products, you can rely on BHP Steel.



BHP STEEL IS PROUD TO SPONSOR THE 1996 ROYAL MELBOURNE SHOW 375MM WORLD UNDERHAND HANDICAP; 350MM WORLD STANDING BLOCK HANDICAP; 375MM WORLD UNDERHAND CHAMPIONSHIP; SPECIAL 300MM STANDING BLOCK HANDICAP AND THE UNDER 18 YEARS 300MM UNDERHAND CHAMPIONSHIP.

The Royal Agricultural Society of Victoria Limited

ACN 006 728 785

Melbourne Showgrounds, Ascot Vale, 3032 Tel: (03) 9281 7444 Fax: (03) 9376 2973

LIST OF OFFICE BEARERS, 1995 - 1996

(as at 20/8/96)

PATRON

His Excellency, The Honorable Sir William Deane, AC, KBE
Governor-General of the Commonwealth of Australia

BOARD OF DIRECTORS

(CH) J.K. Buchanan, AM	Ms. E.M.B. Nattrass
I.I. Bucknall	P.M. Payne, FCA
J.M. Burston	R. Potter
W.J. Forrest	J.H. Seymour
C.J. Fox	A.J. Watson

PRESIDENT

J.K. Buchanan, AM

COUNCIL

(LC)W.A. Angliss, 28 Bellevue Drive, Port Macquarie, 2444
(T) The Hon. Tom Austin, 199 George Street, East Melbourne, 3002
R.T. Balderstone, CMG, MC, 5 Lockington Crescent, Point Lonsdale, 3225
J. Balfour Brown, "Two Creeks", Sheffield Road, South Montrose, 3765
W.R.R. Beggs, AM, "Buln Gherin", Beaufort, 3373
A.C. Bott, "Naranghi", Yarrowonga, 3730
(LC)J.K. Buchanan, AM, "Gleneira", Boneo Road, Flinders, 3929
I.I. Bucknall, "Yaralla", R M B 1073, Maryborough, 3465
(LC)J.M. Burston, "East Mount Ada", R M B 5530, Benalla, 3672
R.M. Butler, "Meadow Banks", Newstead, 3462
(LC)Sir Rupert Clarke, Bart., MBE, 22nd Floor, 500 Bourke Street, Melbourne, 3000
Mrs S.C. Crooke, R M B 1169, Gundowring via Wodonga, 3690
B.M. Crotty, Colourcraft Printing Pty. Ltd., 7 Fiveways Boulevard, Keysborough, 3173
(LC)W.D. Crowley, QPM, 98 Hayrick Lane, Mooroolbark, 3138
E. Drinkwater, P O Box 42, Berwick, 3806
N.A. Edwards, APM, "Shalimar", PO Box 981, Echuca, 3564
K.A. Fennin, 2/27 Cheviot Road, Mt Waverley, 3149
(VP)W.J. Forrest, PO Box 301, Hawthorn, 3122
(VP)C.J. Fox, 10 Shoubra Drive, Highton, 3216
(LC)C.B. Gardiner, Lambert Street, Tongala, 3621
(TL)J.M. Gardiner, 15 Piper Street, Yarrowonga, 3730
(LC)R.B. Gerrand, MBE, P O Box 31, Sale, 3850
(LC)A. Gibson, 19 Adelaide Street, Armadale, 3143
(L) W. McL. Greaves, 6 George Street, Bunyip, 3815
R.F. Haselgrove, "Beneden" P O Box 2999, Merbein, 3505
(LC)J.G.W. Head, OAM, "Grenada Park", Mangalore West, 3663
W.H. Hill, R M B 2330, Benalla, 3673
(LC)G. Howell, 4/23 Asquith Street, Kew, 3101

(LC)C.R. Kelly, "Barwidgee", Caramut, 3274
(LC)J.W. Kelly, "Eulo", Caramut, 3274
(LC)R.B. Langdon, "Roslyn", Campania, 7026
L.R. Latta, R M B 8862, Warrnambool, 3280
Mrs E.R. Lithgow, "Flowerfield", Coldstream, 3770
C.R. Lyons, "Dundas Park", Vasey, 3407
M.T. Marriott, "Tatong Estate", R M B 4280, Benalla, 3672
The Hon. Bill McGrath, MLA, 166 Wellington Parade, East Melbourne, 3002
I.K. Morton, AM, 53 St Kinnord Street, Essendon, 3040
(LC)C.O. Moore, "Weerangour", R S D, 7425, Hamilton, 3300
Ms. E.M.B. Nattrass, C/- Arts Victoria, 2 Kavanagh Street, Southbank, 3004
(LC)L.G.C. Nicholas, "Cooring Yering", Lilydale, 3140
(VP)R. Potter, "Wooriwest", RMB 9700, Caramut, 3274
(LC)J.W. Rae, OAM, "Granite Grove", 124 A'Beckett Road, Narre Warren North, 3804
J.S.A. Robb, 7 Phillip Avenue, Ballarat, 3350
P.J.B. Ronald, "Koo-man-goo-nong", Pakenham, 3810
I.McC. Rough, "Dundonald", Hussey's Lane, South Warrandyte, 3134
J. Russell, Chesney Hills, P O Box 414, Benalla, 3672
J.H. Seymour, 19 Stanhope Grove, Camberwell, 3124
G.J. Sheppard, 16 Elm Street, Surrey Hills, 3127
(TLC)G.R. Starritt, AM, OBE, "Kelso Park", R M B 2330, Tatura, 3616
I.McK. Starritt, 2660 Perricoota Road, Womboota 2731
A.W. St.Clair, 66 Bellair Street, Kensington, 3131
(LC)F.R.I. Stephens, "Vermont", R M B 1154, Benalla, 3672
K.W. Urquhart, R M B 5215, Hexham, 3273
R.G. Walker, OAM, "Pleasant Park", Goroke, 3412
A.J. Watson, 46 McCaskell Street, Numurkah, 3636
(LC)The Hon. Vernon Wilcox, CBE, QC, 19 Dryden Street, Canterbury, 3126
(TLC)G.P.H. Wilson, CMG, "Wilson House", P O Box 62, Berwick, 3806

LEGEND: (T) denotes Trustee
(VP) denotes Vice-President
(LC) denotes Life Councillor
(CH) denotes Chairman of Board

CHIEF EXECUTIVE

Peter Payne FCA, Royal Showgrounds, Epsom Road, Ascot Vale, 3032

COMPANY SECRETARY

Roger J Membrey, CPA, FCIS, FCIM, Royal Showgrounds, Epsom Road, Ascot Vale, 3032



THE ROYAL AGRICULTURAL SOCIETY OF VICTORIA LIMITED
A.C.N. 006 728 785

ROYAL SHOWGROUNDS, EPSOM ROAD, ASCOT VALE, 3032
TELEPHONE: (03) 9281 7444 FACSIMILE: (03) 9376 2973

ALLOCATION OF SASHES, ROSETTES AND PRIZE CARDS

NORMAL CLASSES (Where Applicable)

First Prize	Blue-lettered Card, Blue Ribbon.
Second Prize	Red-lettered Card, Red Ribbon.
Third Prize	Black-lettered Card, White Ribbon.
Fourth Prize	Green-lettered Card, Yellow Ribbon.
Fifth Prize	Brown-lettered Card, Green Ribbon.
Sixth Prize	Grey-lettered Card, Brown Ribbon.
Seventh Prize	Orange-lettered Card, Lime Green Ribbon.
Eighth Prize	Orange-lettered Card, Orange Ribbon.
Ninth Prize	Orange-lettered Card, Black Ribbon.
Tenth Prize	Orange-lettered Card, Pink Ribbon.
Very Highly Commended	Lavender-lettered Card and Ribbon.
Highly Commended	Lavender-lettered Card and Ribbon.
Commended	Lavender-lettered Card and Ribbon.
Special	Green-lettered Card, Purple Ribbon

GROUP CLASSES IN BEEF, DUAL PURPOSE AND DAIRY CATTLE SECTIONS ONLY

First Prize	Blue-lettered Card, Blue and Black Ribbon.
Second Prize	Red-lettered Card, Red and Black Ribbon.
Third Prize	Black-lettered Card, White and Black Ribbon.

CHAMPIONSHIPS

Subject to the relevant prize schedule, all receive blue lettered cards plus wide sashes or rosettes in the colours listed below.

Supreme Champion	Light Blue.
Reserve Supreme Champion, Reserve Senior Champion and Reserve Champion	Purple.
Grand Champion and Champion	Red, White and Light Blue.
Senior Champion	Blue
Junior Champion	Blue, Red and Blue.
Reserve Junior Champion	Red, Blue and Red.
Most Successful Exhibitor	Green.

Nos. above 100 are Special Regulations for the Section.)

	Log Enclosure	122
	Logs -	
	(a) Drawing of	106
	(b) Marking of	108
	(c) Nature of	103
	(d) Severing of	110
M	Making Statutory Declaration	19
N	Natural Justice	21
	Novice Competitors	114
O	Ownership of Exhibits	9,10
P	Presence in Arena	109
	Previous performances	104
	Principal Officer - Definition	58
	Prize Cards	
	(a) exhibition of	35
	(b) return of If disqualified	14
	(c) commendations	33
	Prize Ribbons	127
	Prizes - judge may withhold	31
	judge may award second or third	
	and no first	31
	Promotion of exhibits in event of	
	disqualification	34
	Protests	36-39
Q	Qualifying for Semi Finals & Finals	107
R	Reserve Number - Judge may make	33
	Restriction on number of entries	7
S	Sashes	127
	Sawing Events	123,124
	Saws	118
	Scratchings	102
	Signature on entry forms	6
	Standing Block Events	116
	Statutory Declarations	19
T	Tied Placings	32
	Tree Felling Events	121
U	Underhand Events	120
V	Vehicle Parking	42-44

R.A.S.V. LIMITED

A.C.N. 006 728 785

A Company

Incorporated in Victoria by The Royal Agricultural Society of Victoria Limited 1996 Royal Melbourne Show

19th - 29th September, 1996

GENERAL REGULATIONS FOR ALL COMPETITIONS ENTERING FOR SHOW

1. Entries will be received in all sections of the Royal Melbourne Show (the "Show") subject to these regulations and the special regulations, rules and conditions appearing at the head of each section and in each class, and on the entry form, and the Society's Conditions of Entry to the Show Grounds posted at each gate. Upon submission of an entry the Exhibitor agrees irrevocably to be bound by all applicable regulations, rules and conditions.

2.

- (a) The Society may in its absolute discretion:
- (i) convey to any body any information concerning any fine, disqualification, withdrawal of a prize or ribbon, handicap, reprimand, warning or any other form of punishment ('penalty') imposed by the Council on or in connection with any exhibitor or;
 - (ii) convey to any body any information concerning any investigation, inquiry or hearing ('proceeding') conducted by the Council whether or not the proceeding was or has been finalised and notwithstanding that the proceeding did not result in the imposition of any penalty on any person or exhibit;
 - (iii) recognise, act upon and enforce any penalty imposed upon any exhibitor or exhibit at any time by any body;
 - (iv) itself conduct such further proceedings in connection with any matter concerning any exhibitor or exhibit, or any person seeking to become an exhibitor or to enter any exhibit, and impose a penalty in relation thereto notwithstanding that a penalty may have already been imposed by that body;
 - (v) enter into reciprocal arrangements with any body in relation to any of the matters referred to in (i) to (iv) above.
- (b) For the purpose of (a), 'body' includes any other society, organisation or body within or outside Australia having similar objects to those of the Society and in particular includes:
- (i) Royal North Australian Show
 - (ii) Royal National Agricultural & Industrial Association of Queensland
 - (iii) Royal Agricultural & Horticultural Society of South Australia
 - (iv) Royal Agricultural Society of NSW
 - (v) Royal Agricultural Society of Tasmania
 - (vi) Royal National Agricultural & Pastoral Society of Tasmania
 - (vii) Royal National Capital Agricultural Society

(viii) Royal Agricultural Society of WA (Inc)

(ix) Any breed association or society recognised as such by the Society.

3. Subject to regulations in the relevant Prize Schedule no entry may be changed by the Exhibitor after entries close unless otherwise permitted by the Company.

4. Unless otherwise permitted by the Company all entries must be made in writing on forms supplied by the Company.

5. The entry fee set out in the Schedule of Prizes shall be forwarded with each entry. The date of closing of entries will be found in the relevant Prize Schedule. The entry fee becomes the property of the Company upon its receipt by the Company and fees for withdrawn entries or entries which do not satisfy the conditions of eligibility will not be refunded.

6. All entry forms must be signed by the Exhibitor or his authorised agent. Where an Exhibitor is less than 18 years of age, the entry form must be signed also by the Exhibitor's parent or guardian.

Every person purporting to act as agent of an Exhibitor shall be deemed to have given a warranty of his authority to the Company and the Company is not required to make any inquiry as to that authority.

The Exhibitor is responsible for the correctness of all information on the entry form.

7. Restrictions on the number of entries in any section or class may be made by the Company.

8. Subject to the regulations in the relevant Prize Schedule, no exhibit may be entered in more than one Ordinary Class. Sweepstakes, Special Classes, Trophy Classes, and Championships do not count as Ordinary Classes. Throughout the Prize Schedules, Special Classes are designated with a star (*). Should any exhibit be sought to be entered in more than one Ordinary Class such exhibit shall only compete in the first class in which its name appears in the Company's Catalogue unless the Company otherwise directs.

OWNERSHIP OF EXHIBITS

9. Unless the Company otherwise permits all exhibits must be the bona fide property of the Exhibitor at the time of entry or be held by him under written lease in existence at the time of entry and the Company shall have the power to recognize or reject such lease as it deems fit.

10. An exhibit which is not the bona fide property of the Exhibitor at the time of judging or held by the Exhibitor under written lease at that time shall not be entitled to compete without the prior written approval of the Company.

LIABILITY FOR EXHIBITS

11. Neither the Company nor the Society shall under any circumstances be liable for:

- (a) the loss of any exhibit;
- (b) any damage or injury occasioned to or by any exhibit;
- (c) any loss, damage or injury occasioned to or by any Exhibitor or person acting on his behalf; or
- (d) without limiting the foregoing, any loss or damage resulting from the sale, disposal or other dealing with any exhibit.

Without prejudice to the foregoing, if the Company removes or causes to be removed from the Show Grounds any exhibit, then each such exhibit shall at all times remain at the sole risk and responsibility of the Exhibitor and the person or persons removing the exhibit shall at all times be deemed to be the agents of the Exhibitor and all acts and omissions on the part of such person or persons shall be deemed to be the acts and omissions of the Exhibitor. Without limiting the foregoing, the Exhibitor shall indemnify and keep indemnified and hold harmless the Company and the Society from all claims whatsoever in respect of the exhibit whether arising by reason of any loss of or injury to or caused by the exhibit or by reason of its transportation, feeding or housing or for any other reason whatsoever.

12. The Exhibitor enters entirely at his own risk. In case any exhibit whilst on the Show Grounds shall cause or be the cause of injury or damage to any other exhibit or Exhibitor or to the person or property of the Company or the Society or any members thereof or to the general public, the Exhibitor of such exhibit shall indemnify and keep indemnified the Company and the Society from and against all damages, costs, claims, expenses and liabilities (including without limitation consequential loss and loss of profits) thereby incurred. The Exhibitor shall be liable to the Company and the Society for any damage or loss occasioned to any of them by the exhibit or Exhibitor or any person acting on his behalf or otherwise representing him.

13. The Company will arrange compulsory Owners' Liability Insurance cover for all exhibitors in the horse, beef cattle, beef carcase, dairy cattle, dog, sheep, goat, pig carcase, alpacas and cat sections. The compulsory insurance levy forms part of the entry fee. Details of the cover provided are shown in the relevant prize schedules.

CONTROL OF SHOW AND CONDUCT OF EXHIBITORS

14. Exhibitors are responsible for ensuring their family, employees and assistants are familiar with, and comply with these Regulations. Exhibitors may be penalised or disciplined for the actions of their family, employees or agents in contravention of these Regulations. "Employees" includes any person agent or company, whether remunerated by the Exhibitor or not, engaged by, or on behalf of, the Exhibitor to carry, care for or prepare exhibits.

15. Should the Company be of the opinion that any rule, condition or regulation whether set out in these regulations or at the heading of a section or in a class or on an entry form has been broken or not observed or performed then the exhibit or Exhibitor or competitor or all or any of them may be disqualified, suspended for any period, fined, removed from the Show Grounds or otherwise penalised at the discretion of the Company. Any awards may be forfeited and should this occur, any prizes, ribbons or prize cards must be returned to the Company.

16. The Company has the power without assigning any reason to:

- (a) cancel any event or class;
- (b) alter the time or place at which any class or event is to take place;
- (c) alter the conditions of any event;
- (d) remove any exhibit from the Show Grounds;
- (e) alter the date or time for the closing of entries for any section or class or for any particular entry;

- (f) transfer an exhibit and Exhibitor from any class to any other class; or
- (g) decline to display an exhibit.

17. The Exhibitor shall at all times and in all respects comply with the directions and requests of the Company. This shall, without limiting the generality of the foregoing, apply to the entry of the exhibit, the Exhibitor, the competitor, the conditions of event, the conduct of the Exhibitor, the conduct of the event, the decisions of the judge and the awarding of prizes.

18. Should the Company be of the opinion that:

- (a) a statement which is fraudulent, false, erroneous, misleading or deceptive, or likely to mislead or deceive has been made regarding an exhibit, whether or not the person making that statement was or ought to have been aware that the statement was fraudulent, false, erroneous, misleading or deceptive, or likely to mislead or deceive (as the case requires); or
- (b) an exhibit has or may have been tampered with or otherwise improperly dealt with, then the exhibit and the Exhibitor or either of them may be dealt with in accordance with the applicable regulations.

19. Exhibitors must, if required by the Company, make a statutory declaration in such form and with respect to such matters regarding their entries and otherwise as the Company may in its absolute discretion require.

20. The Company reserves the absolute discretion to refuse to accept any exhibit, Exhibitor or competitor for entry in any event or class at the Show and to withdraw, disqualify, suspend for any period (and particularly future Shows conducted by the Company) or otherwise penalize any exhibit, exhibitor or competitor prior to or in the course of any event or upon the conclusion of any event (whether before or after the event has been judged) and generally to adjudicate on and finally determine any matter whatsoever concerning or in any way related to the Show involving the performance or conduct of any exhibit, Exhibitor or competitor or the presence of any drug (as defined in the regulations printed in the relevant schedule or catalogue) in any exhibit.

21. In exercising its aforementioned discretion the Company may if it thinks fit refrain from:

- (a) giving any reason or reasons for the exercise of its discretion;
- (b) giving notice in advance of its consideration of any fact, occurrence, circumstance or state of affairs which resulted in the exercise of its discretion in a particular manner;
- (c) granting a hearing (with or without legal representation) or accepting submissions (whether oral or written) on any aspect of the exercise of its discretion (including matters involving the withdrawal of an exhibit from an event or the imposition of a disqualification, suspension or other penalty);
- (d) allowing an Exhibitor or competitor who is or may be affected by the exercise of its discretion an opportunity to examine, test, clarify, confirm, question or challenge any evidence or interview any expert or other witnesses to which the Company may have had regard in exercising its said discretion;

- (e) otherwise accommodating the Exhibitor or competitor affected by the exercise of the discretion, as required from time to time by principles of natural justice.

If the Company elects in its absolute discretion to accord natural justice to an Exhibitor or competitor then the Company shall unilaterally determine the content and extent of that natural justice and notify the same to the Exhibitor or competitor.

22. The Company reserves the right to rule at any time that any exhibit, Exhibitor or competitor may not compete. This right remains notwithstanding the Company's acceptance of the entry, its inclusion in the Company's catalogue or the issue by the Company of an exhibit ticket, number or any other document.

23. Subject to regulations in the relevant Prize Schedule, an exhibit ticket will be issued by the Company for each exhibit unless the Company otherwise determines. The exhibit ticket will state the number of the exhibit and its sole purpose is to identify the exhibit. The exhibit ticket must be produced whenever required by the Company or the Steward in Charge at the time of judging.

24. Except with the prior written approval of the Company, no livestock or animals, other than livestock or animals entered for the Show, are permitted on the Show Grounds. Domestic animals belonging to Exhibitors are included in this prohibition.

25. No person, whether the Show is open to the public or not, may ride bicycles or skateboards in the Show Grounds without prior written permission.

ACCOMMODATION

26. The Company is under no obligation to provide space for exhibits or accommodation for people accompanying the exhibits. However, if the Company, in its discretion, does allocate space for exhibits or space for people to sleep, exhibits may be placed and people may sleep only in the areas allocated for such purposes by the Company. Any personal belongings, equipment or property brought by Exhibitors, their employees or families, to the Show Grounds must be kept in the accommodation lockers or other areas allocated by the Company for storage purposes.

JUDGING

27. The Company may alter the Judge for any particular class at any time if it deems fit.

28. No competitor or Exhibitor or person acting on behalf of any competitor or Exhibitor shall in any way influence consult or interfere with or attempt to influence consult or interfere with the Judge or endeavour to interfere with his freedom of choice or judgment.

29. No exhibit or person in charge thereof shall be equipped with, wear or display anything which indicates the ownership of the exhibit before or during judging unless this practice is expressly authorised in the regulations in the relevant prize schedule.

30. The decision of the Judge as to the merits of the exhibit and the competitor shall be final and binding whether or not such decision was made or purported to be made in accordance with these or any other relevant regulations and no appeal may be made or order for review or similar order sought therefrom to any court of law or other body

on the question of merit of the exhibit or on any matter arising out of or in connection with the manner in which the Judge's decision was made or purported to be made or otherwise.

31. Subject to the regulations in the relevant Prize Schedule, the Judge may award a second or third prize instead of a first prize or may withhold a prize altogether where he considers in his absolute discretion that such prize is not to be awarded.

32. Subject to the regulations in the relevant Prize Schedule, should there be a tie for any placing in any event or class, subsequent placings in that event or class will be awarded such that the next placing will be the sum of the number of exhibits already placed plus one. (For example, if two exhibits tie for first place, the next placing to be awarded is third.)

33. The Judge may make a reserve number, by marking it as such, of the exhibit next in order beyond those to which the prizes are awarded in every class where the number of the entries exceeds the number of prizes offered, if, in his opinion, the exhibit is of sufficient merit to deserve a prize, he may also give commendations, in his opinion, they are deserved.

34. Subject to Regulations 20 and 38, where a prize is disqualified, the Company may promote to that prize the exhibit next in order, whether such exhibit was awarded a prize or reserve number. Exhibits next in order thereafter, whether awarded a prize or reserve number may also be promoted to the prize immediately next in order.

35. All prize cards awarded at the Show shall be exhibited with the exhibit for the duration of the period the exhibit is required at the Show.

PROTESTS

36. An Exhibitor or competitor may protest against an award won by an exhibit or competitor in the same class alleging infringement of the rules or ineligibility.

37. Subject to the regulations in the relevant Prize Schedule, protests shall be addressed to the Principal Officer and be lodged at his office on the 1st Floor, Administrative Building, cnr. DeGraves Street and Plummer Avenue, Show Grounds, before 12 noon the day after the award in question has been made or on the first day of the Show, whichever occurs later. Such protests shall be accompanied with a deposit of \$20.00 which may be forfeited to the Company if in the sole opinion of the Principal Officer the protest is unfounded, frivolous or vexatious.

38. If any exhibit which has been awarded a prize is disqualified the next in order for award does not necessarily become entitled to that or any prize.

39. The protest and all matters arising therefrom shall be determined conclusively as to all matters by the Company and shall not be the subject of any appeal to any court or any order for review or of a similar nature.

FIRE REGULATIONS

40. Cooking, heating of water by any means whatsoever, the use of any device involving naked flames, and smoking are prohibited in or near any animal pavilion, stall, pen or locker.

41. The alteration or interference with any electrical wiring, switch, plug or socket is prohibited. The only mains powered electrical appliance which may be used in a locker is a light bulb fitted in the socket provided. Mains powered electrical appliances may only be used in or near any animal pavilion, pen or stall if they are, in the Company's opinion, essential for animal care.

VEHICLE PARKING

42. Motor vehicles including trucks and stock transports will not be permitted to remain on the Show Grounds after unloading. They must be removed immediately, and will not be re-admitted to load for return until such time as the Company determines. Caravans will not be admitted to or remain within the Show Grounds without the prior written permission of the Company.

43. Any vehicle, including trucks, stock transports, trailers and horse floats, and the contents of that vehicle, located on the Company's property or in any area leased by the Company, shall be at the sole risk of the owner. The Company accepts no responsibility for any loss or damage, including loss or damage caused by the negligence of the Company, its officers, employees or agents to any vehicle, or in the contents of any vehicle, located on the Company's property or in any area leased by the Company.

44. Any vehicle located on the Company's property, or in any area leased by the Company, in contravention of the Company's regulations, terms and conditions of entry or parking restrictions is an illegally parked vehicle and may be removed by the Company, its officers, employees or agents. Any costs incurred by the Company in moving, towing away or storing an illegally parked vehicle shall be paid by the owner of the vehicle.

REGULATIONS REGARDING ANIMALS

45 - 55 omitted.

DEFINITIONS

56. "Class" includes event and vice versa and also includes trophy, competition or other award.

"Company" means R.A.S.V. Limited, a company incorporated in Victoria and, where the context allows, its officers, employees, members, officials (including without limitation Judges, Stewards and members of the panel of veterinary surgeons appointed by R.A.S.V. Limited), agents and sub-contractors.

"Principal Officer" means the Company's principal executive officer from time to time and any delegate of such principal executive officer, and includes where the context allows the Society's Executive Director from time to time and any delegate of such Executive Director.

"Exhibitor" includes "competitor" wherever the context permits and also the Exhibitor's agent and anyone acting or purporting to act on his behalf whether or not he is employed by the Exhibitor. Where any Exhibitor is less than 18 years of age, "Exhibitor" also includes the person who has signed the entry form as the parent or guardian of the Exhibitor.

"Show Grounds" means the Royal Show Grounds, Epsom Road, Ascot Vale, Victoria.

"Society" means The Royal Agricultural Society of Victoria and where the context allows, its agents and sub-contractors.

"Show" means the Royal Melbourne Show.

In these regulations the singular includes the plural and vice versa, words importing persons shall include companies and corporations and words importing one gender shall include the other genders.

57 - 100 Reserved.

WOODCHOPPING CONTESTS

(Registered with the Central Victorian Axemen's Association Inc.
and held under the guidance of the Australian Axemen's Association Inc. Rules)

STEWARD-IN-CHIEF:

J.M. GARDINER

ASSISTANT STEWARDS-IN-CHIEF:

W.D. CROWLEY, Q.P.M.; N.A. EDWARDS, A.P.M.; K.A. FINNIN
M.T. MARRIOTT; THE HON VERNON F. WILCOX, C.B.E., Q.C.; R.G. WALKER,
O.A.M.

DEPUTY STEWARD-IN-CHIEF:

V. QUANCHI

WOOD CHOP ARENA BROADCASTER:

N.A. EDWARDS, A.P.M.

HANDICAPPER:

G.J. STEWART

LOG STEWARDS:

G.M. McKEAN
B.L. WHEELER

JUDGES AND STEWARDS:

J. ALEXANDER
P. BARKER
T. BARTEL
R.G. COSTIN
MRS. JOYCE COSTIN

MRS. JOAN EDWARDS
G. FITZPATRICK
I.A. McKENZIE
N. SMITH

WOOD CHOP SUPERINTENDENT:

R. YOUNG

MANAGER:

J.G. HOLT

DISPUTES COMMITTEE: A quorum of three, consisting of Committeemen from Central, Midland, Western, North East and Border, South and Central Gippsland, North and East Gippsland and Wimmera Axemen's Associations and The Royal Agricultural Society of Victoria Limited.

SPECIAL NOTE

All axemen are requested to be present in the Axemen's dressing room at 11.00 a.m., Friday, September 20th to be advised of the rules they are chopping under.

All winners of Handicap events are subject to re-handicap for the remainder of the Show.

The Handicaps are subject to alterations as the Handicapper thinks fit.

Penalty for win up to 4 seconds.

Axemen are to report to the Stewards half an hour before the time of the event they are to compete in.

Winners of prize money at Brisbane and Adelaide Royals must declare same to Handicapper before competing in any event.

Scratchings must be notified to the Wood Chop Handicapper or Arena Broadcaster by 5 p.m. on the day prior to the event.

COMPETITORS NOT NOTIFYING SCRATCHINGS WILL BE FINED \$2.

All handicap events are handicapped behind scratch.

CENTRAL VICTORIAN AXEMEN'S ASSOCIATION INC. 1996/97 WOODCHOPPING PROGRAM

OCTOBER, 1996

12th & 13th	Shepparton Show (Saturday & Sunday)
19th	Barham Show (Saturday)

NOVEMBER, 1996

2nd & 3rd	Whittlesea Show (Saturday & Sunday)
9th	Broadford Show (Saturday)
10th	Dandenong Show (Sunday)
16th & 17th	Lilydale Show (Saturday & Sunday)

FEBRUARY, 1997

8th	Healesville Show (Saturday)
22nd	Keilor Gift (Saturday)
23rd	Berwick Show (Sunday)

MARCH, 1997

8th	Lancefield (Saturday)
15th	Yarra Glen Show (Saturday)
23rd	Heidelberg
30th	Red Hill Show (Easter Sunday)

ENTRIES TO MR. KEN OLNEY
(HANDICAPPER C.V.A.A.)
20 Yarra Street, Yarra Glen, Vic. 3775
Telephone: (03) 9730 1705
All entries must be on official
Entry Forms and must be pre-paid
Definitely no LATE ENTRIES.
No entries on Ground

Conducted under the Rules &
Regulations of the C.V.A.A. &
A.A.A.



The Royal Agricultural Society of Victoria Limited

expresses sincere thanks to BHP STEEL, for its generous sponsorship of the following Woodchopping Feature Events:

- 1. "BHP STEEL" THOUSAND 375mm INTERNATIONAL UNDERHAND HANDICAP.**
- 2. "BHP STEEL" THOUSAND 350mm INTERNATIONAL STANDING BLOCK HANDICAP.**
- 3. "BHP STEEL" THOUSAND 375mm INTERNATIONAL UNDERHAND CHAMPIONSHIP.**
- 4. "BHP STEEL" SPECIAL 300mm STANDING BLOCK HANDICAP**
- 5. "BHP STEEL" 300mm UNDERHAND CHAMPIONSHIP (UNDER 18 YEARS)**

TIMETABLE OF FINALS

FRIDAY, 20TH SEPTEMBER

- 5.15 p.m. EVENT 22 - THE "SHOWBAG FACTORY" Underhand Handicap (325mm)

SATURDAY, 21ST SEPTEMBER

- 11.25 a.m. EVENT 13 - THE "MAD MOUSE" Novice Standing Block Handicap (250mm)
12 noon EVENT 27 - THE "DURYEA FAMILY" Junior Underhand Event (225mm) (9 to 13 years)
2.10 p.m. VICTORIA AXEMEN'S COUNCIL 300mm Novice Underhand Championship Final
2.55 p.m. EVENT 18 - THE "BALFOURS PIES" Underhand Handicap (300mm) (Second Division)
3.30 p.m. EVENT 6 - THE "DICKIE DONUTS" Standing Block Handicap (350mm) (First Division)
4.45 p.m. EVENT 24 - THE "LIFESAVER NESTLES" Novice Underhand Handicap (300mm)

SUNDAY, 22ND SEPTEMBER

- 11.20 a.m. EVENT 7 - THE "DURKIN AMUSEMENTS" Standing Block Handicap (300mm) (Second Division)
12.05 p.m. VICTORIA AXEMEN'S COUNCIL 250mm Novice Standing Block Championship Final
2.40 p.m. EVENT 15 - THE "LEAHY PETROLEUM" Standing Block Championship (250mm) (under 18 years)
3.15 p.m. EVENT 19 - THE "FOSTER AMUSEMENTS" Underhand Handicap (300mm) (Third Division)
3.45 p.m. EVENT 32 - THE "MATHEWS TIMBER" "Jack & Jill" Double Handed Sawing Handicap (375mm)
4.40 p.m. EVENT 3 - THE "STIHL PTY. LTD." Tree Felling Handicap (300mm)

MONDAY, 23RD SEPTEMBER

- 11.45 a.m. EVENT 17 - THE "SHOWBAG FACTORY" Underhand Handicap (300mm) (First Division)
1.55 p.m. EVENT 8 - THE "DICKIE DONUTS" Standing Block Handicap (250mm) (Third Division)
4.50 p.m. EVENT 10 - THE "BALFOURS PIES/ SWEETACRES" Standing Block Handicap (300mm)

TUESDAY, 24TH SEPTEMBER

- 11.30 a.m. EVENT 30 - THE "STIHL PTY. LTD." Double Handed Sawing Championship (450mm)
2.20 p.m. EVENT 36 - THE "CLEANEVENT" Father & Son Underhand & Standing Block Combination Handicap Relay (275mm)
3.05 p.m. EVENT 2 - THE "TERRY BROOKES" Tree Felling Handicap (325mm)
4.35 p.m. EVENT 21 - THE "SMARTIES VIOLET CRUMBLE" Underhand Handicap (350mm)

WEDNESDAY, 25TH SEPTEMBER

- 1.30 p.m. EVENT 5 - THE "BALFOURS PIES" Australian Standing Block Championship (350mm)
3.20 p.m. EVENT 33 - THE "STIHL PTY. LTD." Chain Saw Operators Championship (425mm)
4.05 p.m. EVENT 34 - THE "CARVERY CATERING" Two Man Relay Standing Block Handicap (400mm)
4.40 p.m. EVENT 25 - THE "AUSTRALIAN PAPER" "Veterans" Underhand Handicap (275mm) (60 years and over)

THURSDAY, 26TH SEPTEMBER

- 11.40 a.m. EVENT 28 - THE "CLEANEVENT" Australasian Hard Hitting Championship (Standing) (300mm)
1.55 p.m. EVENT 1 - THE "BALFOURS PIES" Australian Tree Felling Championship (300mm)
3.35 p.m. EVENT 14 - THE "TERRY BROOKES" "Veterans" Standing Block Handicap (250mm) (60 years and over)
4.00 p.m. EVENT 9 - THE "BHP STEEL" Thousand International Standing Block Handicap (350mm)
4.35 p.m. EVENT 26 - THE "BHP STEEL" Underhand Championship (300mm) (under 18 years)

FRIDAY, 27TH SEPTEMBER

- 10.50 a.m. EVENT 23 - THE "BALFOURS PIES" Underhand Handicap (300mm)
11.50 a.m. EVENT 31 - THE "DURKIN AMUSEMENTS" Double Handed Sawing Handicap (450mm)
1.30 p.m. EVENT 16 - THE "BHP STEEL" Thousand International Underhand Championship (375mm)
2.35 p.m. EVENT 38 - THE "NIAGARA THERAPY/ AXEMEN'S ASSOCIATIONS" Victorian Inter Association Teams Race (Teams of 6)
4.55 p.m. EVENT 12 - THE "THOMAS AMUSEMENTS" Standing Block Handicap (250mm)

SATURDAY, 28TH SEPTEMBER

- 11.55 a.m. EVENT 29 - THE "GAG MAGIC" Hard Hitting Contest (Underhand) (300mm)
12.20 p.m. EVENT 4 - THE "TAS PICKETT AMUSEMENTS" Tree Felling Handicap (300mm)
1.30 p.m. EVENT 37 - THE "SUPER CINEMA 3-D" Open Invitation Combination Handicap Relay (300mm Underhand; Standing Block; Tree Felling) (Teams of 3)
3.00 p.m. EVENT 35 - THE "BALFOURS PIES" Underhand & Standing Block Combination Handicap (300mm) (Teams of 2)
4.15 p.m. EVENT 20 - THE "BHP STEEL" Thousand International Underhand Handicap (375mm)
4.15 p.m. Presentation of Grand Aggregate Trophy
4.50 p.m. EVENT 11 - THE "BHP STEEL" Special Standing Block Handicap (300mm)

AUSTRALIA v NEW ZEALAND UNDER 21 TEST SERIES (BEST OF 3)

Test 1 - 1.30 p.m., Sunday, 22nd September

Test 2 - 1.30 p.m., Tuesday, 24th September

Test 3 - 1.30 p.m., Thursday, 26th September

Regulations Relative to WOODCHOPPING CONTESTS

(The Wood Chopping Contests are registered with the Central Victorian Axemen's Association Inc. and held under the guidance of Australian Axemen's Association Inc. Rules).

Competitors in the Wood Chopping Contests are advised that arrangements have been made for specially selected timber to be provided for these contests. All timber will be inspected by representatives of the Company on arrival at the Show Grounds, and any not up to standard will be rejected.

CONDITIONS

101. The General Regulations appearing in this Schedule form part of the conditions of entry. In the event of any inconsistency between the General Regulations and these conditions, the General Regulations shall prevail to the extent of the inconsistency unless the General Regulations provide otherwise.

102. Scratchings must be notified to the Wood Chop Superintendent by 5 p.m. on the day prior to the event. Competitors not notifying scratchings will be fined \$2.

103. The logs and billets will be any variety of timber and any length approved by the Stewards in their absolute discretion. The diameter of all logs will be as uniform as possible.

104. ALL COMPETITORS, must state on the entry form their last win and handicap and a list of their last five performances anywhere, irrespective of Association or State, together with the name of the backmarker. An entry will definitely not be accepted unless the last win and the last five performances for each class of event entered, are stated on the back of the entry form. This applies to ALL Australian and New Zealand competitors.

105. The contest will be chopped in heats and a final, according to the number of entries.

106. All logs and billets will be numbered, and will be drawn for by the Stewards.

107. The first and second competitors in each heat unless otherwise stated, shall compete in the semi-final or final. At the absolute discretion of the Stewards, when there are two semi-finals, they may take one, two or three placegetters to start in the final.

108. No competitor will be allowed to make any axe marks on his log or to the foot holes or dog holes before his handicap starting time as allotted by the Handicapper.

109. No persons, other than competitors and officials, will be allowed in the arena during the contest.

110. Axes must entirely sever logs in two parts; competitors who sever logs with the aid of pushing or pulling will be automatically disqualified.

111. Competitors must be at their places prior to the advertised time of starting. Events will be commenced at

their advertised starting time notwithstanding the absence of any competitor.

112. All competitors must compete in white shoes, white trousers, white singlets or singlets of recognised State, Association or Club Colours.

Exemptions to this regulation will be allowed at the discretion of the Stewards in special cases where singlets are provided by sponsorship or where the clothing is more suitable for a specific event in which cases competitors must remain in the same uniform during the presentation of awards. No competitor will be permitted to display sponsorship of any kind except when provided by the sponsor of an event and singlets with sponsorship can only be worn when the particular event of sponsorship is in progress.

Any competitor may apply to the Steward-in-Chief for dispensation in regards to wearing apparel on the grounds of his/her state of health or on any other grounds, in which case dispensation may be granted in the absolute discretion of the Steward-in-Chief.

White footwear must always be worn.

113. In any Association or Club teams race, the Association or Club uniform coloured singlets are to be worn.

114. Any axeman who holds the right to compete in novice events, forfeits the right to compete in a novice of the particular event when he/she has won a single handed open handicap event anywhere in Australia. This rule applies Australia wide and is irrespective of prize money. A competitor who claims to be a novice may be required by the Steward-in-Chief to make a statutory declaration to this effect.

115. The Company may appoint a Disputes Committee for the Wood Chopping Contests and any decision of this Committee shall be final in all respects whatsoever save only for any decisions or directions of the Company. No decisions, directions or determinations made by the Disputes Committee, or the Company for the purposes of the Wood Chopping Contests shall be called into question in any manner or in any proceedings whatsoever.

116. Competitors must use clamps as supplied by the Company in all Standing Block Events.

117. A Competitor who wins an event after the posting of marks may be re-handicapped for any subsequent event or events. The Company reserves the right to re-handicap a competitor before an event has commenced.

118. Every care must be exercised to keep axes and saws covered. Axes and saws **MUST NOT** be carried among the general public unless so covered. Competitors should note the terms of rules 11 and 12 of the General Regulations. All axes shall have a pin (minimum size 3mm) placed through the axe as near as possible to the centre of the handle area.

119. Logs situated in a reserved area adjacent to the Dressing Room will be provided to enable competitors to test their axes. Competitors shall not be permitted to test their axes in the main arena.

120. In the Underhand events all axemen must finish on their logs.

ii WOODCHOPPING

121. In a Tree Felling event any axeman chopping in a previously cut board hole will be automatically disqualified.

122. Under no circumstances are axemen permitted to enter the Log Enclosure without the permission of the Log Steward.

123. In all sawing contests saw cuts shall be started as close as possible to the front end of the log and shall not be more than 100mm in from the edge of the top side. Oil may be used on the saw immediately prior to the commencement of the contest. In sawing contests the saw must saw through the log from one side only.

124. In sawing contests the wedger shall stand behind the log and if any wedger in any way touches or guides a saw or touches or guides that portion of the log which is being cut off, the competitor or team concerned shall be automatically disqualified.

Definition: "Behind the log" in this regulation shall be interpreted to mean the opposite end of the log to the saw cut.

125. In the 400mm diameter butchers blocks one member of each team shall open a scarf and cut the log approximately half way through, the first cutting member of the team on ceasing to cut shall retire to his neutral area and visually indicate to his partner, in a manner prescribed by Stewards, that the other team member is to complete the cut by opening a scarf on the opposite side of the log.

126. Save only as provided in regulation 115, any decision of a Steward with respect to any matter related to the Wood Chopping Contests shall be final and any regulations, conditions, rules or guidelines, which may be expressed to apply to the Wood Chopping Contests shall in no way be construed as limiting the discretion of the Stewards to conduct the Contests in such manner as they think fit.

127. Inscribed Sashes and Ribbons, presented by the Company will be awarded to the prize winners of events Nos. 1 to 38 inclusive.

128. Wood Chopping contest times and dates will be announced in the Catalogue.

DATES AND TIMINGS

The woodchopping events will be held from 12 noon Friday 20th September through to 4.50 p.m. Saturday, 28th September..

Contest times and dates will be announced in the Catalogue which will be available early September and sent to those Competitors who send the sum of \$7.00 with their entry form. The Victoria Police Axemen's events will be held on Thursday, 19th September. Entries for these events should be made to Mr. Ian A. McKenzie, 12 Miller Street, Highett, Vic., 3190. (Telephone: (03) 9555 4283).

CHAMPIONSHIP WINNERS SINCE 1984

Underhand (375mm)

1984	D.J. Foster (Tas); 24.06 secs
1985	D.J. Foster (Tas); 25.18 secs
1986	D.J. Foster (Tas); 22.64 secs
1987	L. O'Toole (Vic); 27.74 secs
1988	D.J. Foster (Tas); 25.08 secs

1989	D.J. Foster (Tas); 23.68secs
1990	D.J. Foster (Tas); 27.62secs
1991	D.J. Foster (Tas); 27.22secs
1992	D.J. Foster (Tas); 26.18secs
1993	D.J. Foster (Tas); 28.51secs
1994	D.J. Foster (Tas); 27.90secs
1995	D.J. Foster (Tas); 25.72secs

Standing Block

1984	D.J. Foster (Tas); 36.01sec (375mm)
1985	G. Hewitt (Qld); 28.61secs (375mm)
1986	D.J. Foster (Tas); 26.25secs (375mm)
1987	D.J. Foster (Tas); 36.52secs (375mm)
1988	D.J. Foster (Tas); 37.64secs (400mm)
1989	D.J. Foster (Tas); 35.13secs (400mm)
1990	B.J. Winkel (Qld); 41.95secs (400mm)
1991	D.J. Foster (Tas); 27.49secs (350mm)
1992	D.J. Foster (Tas); 43.00secs (400mm)
1993	D.J. Foster (Tas); 25.40secs (350mm)
1994	D.J. Foster (Tas); 26.90secs (350mm)
1995	D. Bolstad (NZ); 26.37secs (350mm)

Tree Felling (300mm)

1982	B.J. Youd (Tas); 1 min.18secs (World Rec.)
1984	B.J. Youd (Tas); 1 min.39.4secs
1985	B.J. Youd (Tas); 1 min.42.86secs
1986	B.J. Youd (Tas); 1 min.57.74secs
1987	B.J. Youd (Tas); 2 min.3secs (325mm)
1988	B.J. Youd (Tas); 1 min.49.32secs
1989	B.J. Youd (Tas); 1 min.51.97secs
1990	B.J. Youd (Tas); 1 min.45.19secs
1991	B.J. Youd (Tas); 1 min.50.98secs
1992	B.J. Youd (Tas); 1 min.43.44secs
1993	B.J. Youd (Tas); 1 min.45.21secs
1994	M. Gurr (Tas); 1 min.42.48secs
1995	M. Gurr (Tas); 1 min.43.26secs

Hard Hitting (300mm) Standing

1984	D.J. Foster (Tas); 14;30.40secs
1985	D.J. Foster (Tas); 19;37.20secs
1986	D.J. Foster (Tas); 18;41.30secs
1987	M. O'Toole (Vic); 17;56.20secs
1988	D.J. Foster (Tas); 15;30.50secs
1989	M. O'Toole (Vic); 15;55.00secs
1990	B.J. Winkel (Qld); 16;37.90secs
1991	D.J. Foster (Tas); 16;34.80secs
1992	D.J. Foster (Tas); 20;40.05secs
1993	D.J. Foster (Tas); 16;41.00secs
1994	D.J. Foster (Tas); 12;30.20secs
1995	D.J. Foster (Tas); 13;30.30secs

Double Handed Sawing (500mm)

1984	W.L. Brown & I. Scott (Tas); N/T
1985	D.G. & D.J. Foster (Tas); 14.11secs
1986	D.G. & D.J. Foster (Tas); 13.60secs
1987	D.G. & D.J. Foster (Tas); 13.73 secs
1988	H. Munday & D.J. Foster (Tas); 14.94 secs
1989	D.G. & D.J. Foster (Tas); 13.83 secs
1990	W. Parlett (NSW) & M. Etcheberry (USA); 13.70 secs
1991	H. Phillips & Garry Lovell (Tas); 14.52secs
1992	D.J. & P.D. Foster (Tas); 13.19secs
1993	D.J. & P.D. Foster (Tas); 13.81secs
1994	D.J. & P.D. Foster (Tas); 12.21secs
1995	D.J. & P.D. Foster (Tas); N/T
1996	(450mm)

Chain Saw Operators (425mm)

1984	R. Young (Vic); N/T
1985	No record held
1986	W. Trotter (Vic); N/T
1987	R. Young (Vic) N/T
1988	No event
1989	W.R. Stark (Qld); 26.06secs
1990	F. Malsem (Vic); 28.85secs
1991	N. Meyer (Vic) N/T
1992	G.J. Stewart (Vic); 21.99secs
1993	R. Young (Vic); 24.46secs
1994	B. Meyer (Vic); N/T
1995	R. Skennar (Qld); N/T

Underhand (300mm) (under 18 years)

1984	Handicap
1985	G. Newcombe (Vic); 48.57secs
1986	Handicap
1987	B. Machen (Vic); N/T
1988	M. Kellett (NSW); 27.89secs
1989	B. Purton (Tas); 38.30secs
1990	F. Harding (Vic); 32.42secs
1991	B. Williams (Vic); 25.76secs
1992	B. Williams (Vic); 27.99secs
1993	B. Williams (Vic); 20.59secs
1994	D. Staib (Qld); 20.18secs
1995	T. Draper (Qld); 28.00secs

Standing Block (250mm) (under 18 years)**First Year 1992**

1992	L. Stark (Qld); 22.16secs
1993	L. Stark (Qld); 20.53secs
1994	D. Staib (Qld); 13.15secs
1995	M. Hewitt (Qld); 15.58secs

GRAND AGGREGATE TROPHY

The competitor gaining the highest number of points shall be declared the winner.

A "Golden Axe" presented by NIVEK AXES and \$1000 presented by WITTINGSLOW AMUSEMENTS, will be awarded to the winner. This trophy shall be decided on the points awarded to each competitor in the grand finals of all events except Team event Nos. 37 and 38 as follows:

1st, 4 points; 2nd, 2 points; 3rd, 1 point.

In two person events, the points shall be shared.

In the event of a tie, the winner will be declared on a count back of the most wins in heats, semi-finals and finals.

Previous winners: 1955, Ray Youd (Tas); 1956, C.J. Lavis (N.S.W.); 1957, Jack O'Toole (Vic); 1958, G.E. Parker (Qld); 1959, Equal First, G.E. Parker (Qld) and Mervyn Youd (Tas); 1960, G.C. Richardson (N.S.W.); 1961, R. Sherriff (Tas); 1962, L.S. Fullgrave (S.A.); 1963, N. French (Tas); 1964, A.H. Robbins (Vic); 1965, L.J. Caldwell (Vic); 1966, Jack O'Toole (Vic); 1967, N. French (Tas); 1968, G.R. Smith (Vic); 1969, D. Youd (Tas); 1970, Jack O'Toole (Vic); 1971, D.L. Youd (Tas); 1972, G.R. Smith (Vic); 1973, B. Youd (Tas); 1974, L. Matheson (Vic); 1975, R. Christian (Vic); 1976, D.J. Foster (Tas); 1977, G.R. Smith (Vic); 1978, D.J. Foster (Tas); 1979, P. Dingle (Qld); 1980, D.J. Foster (Tas); 1981, D.J. Foster (Tas); 1982, D.J. Foster (Tas); 1983, D.J. Foster (Tas); 1984, D.J. Foster (Tas); 1985, D.J. Foster (Tas); 1986, L. O'Toole (Vic); 1987, L. O'Toole (Vic); 1988, D.J. Foster (Tas); 1989, D.J. Foster (Tas); 1990, D.J. Foster (Tas); 1991, D.J. Foster (Tas);

1992, D.J. Foster (Tas); 1993, D.J. Foster (Tas); 1994, D.J. Foster (Tas); 1995, D.J. Foster (Tas).

TREE FELLING CONTESTS**CONDITIONS**

No trimming of board holes will be permitted. Competitors must put three spring boards above each other and cut out the front scarf, then descend removing the three spring boards to the ground and put the same three spring boards in on the other side and cut out the back scarf. (Logs must not be cut off from one side). Any competitor chopping in a previously cut board hole will be disqualified.

The 4 events are limited to experienced axemen and they must state on the entry form whether they are left or right handed.

EVENT 1

THE "BALFOURS PIES" 300mm AUSTRALIAN TREE FELLING CHAMPIONSHIP. (Axemen nominating in a Tree Felling Championship must compete in at least one Handicap Tree Felling event).

BLOCKS 300mm in diameter. TOTAL PRIZE MONEY \$1500, presented by **BALFOUR WAUCHOPE PTY. LTD., 21 MELLOR STREET, ADELAIDE, S.A., 5000. TELEPHONE (08) 461 2200.** First prize, \$675; Second prize, \$335; Third prize, \$180; Fourth prize, \$105; Fifth prize, \$80; Sixth prize, \$50; Seventh prize, \$50; Eighth prize, \$25.

A Trophy, presented by **KEN & GLENYS JACKSON of JACKSON AMUSEMENTS**, will also be awarded to the winner.

9 Competitors (1 emergency)

Emergency: Terry Hohneck (NZ)

See page 28

EVENT 2

THE "TERRY BROOKES" 325mm TREE FELLING HANDICAP

BLOCKS 325mm in diameter. TOTAL PRIZE MONEY \$1200, presented by **TERRY BROOKES, P.O. BOX 809, DARLINGHURST, N.S.W., 2010, TELEPHONE: (02) 9283 2121.** First prize, \$620; Second prize, \$280; Third prize, \$140; Fourth prize, \$80; Fifth prize, \$40; Sixth prize, \$40.

23 Competitors (2 emergencies)

Emergencies: Mark Kirley, 5 (Vic); Mick Caldwell, 8 (Vic)

See pages 14,16,19,20

EVENT 3

THE "STIHL PTY. LTD." 300mm TREE FELLING HANDICAP.

BLOCKS 300mm in diameter. TOTAL PRIZE VALUE \$1720, presented by **STIHL PTY. LTD., 2 FORBES CLOSE, KNOXFIELD, VIC., 3180. TELEPHONE (03) 9215 6666.** First prize, Stihl Chain Saw Model 039AVEQ Farmboss value \$1149 and Trophy; Second prize, \$210 cheque and Trophy; Third prize, \$105 cheque and Trophy. Each unplaced finalist will receive \$11.00 and a Stihl Trophy.

26 Competitors (2 emergencies)

Emergencies: John Coffee, 3 (Vic); Steve Jackson, 10 (WA)

See pages 2,6,7,10,13

EVENT 4

THE "TAS PICKETT AMUSEMENTS" 300mm TREE FELLING HANDICAP.

BLOCKS 300mm in diameter. TOTAL PRIZE MONEY \$1200, presented by T.P.A. SHOWS PACIFIC, P.O. BOX 464, CAMBERWELL, VIC., 3124. TELEPHONE (03) 9882 5529. First prize, \$620; Second prize, \$280; Third prize, \$140; Fourth prize, \$80; Fifth prize, \$40; Sixth prize, \$40. Each unplaced finalist will receive \$11.00.

26 Competitors (2 emergencies)

Emergencies: Brendon Machen, 3 (Vic); Mick Caldwell, 10 (Vic)

See pages 23,24,33,34,39

STANDING BLOCK CONTESTS

EVENT 5

THE "BALFOURS PIES" 350mm AUSTRALIAN STANDING BLOCK CHAMPIONSHIP (Axemen nominating in a championship event must compete in at least two handicap events to qualify).

BLOCKS 350mm in diameter. TOTAL PRIZE MONEY \$1500 presented by BALFOUR WAUCHOPE PTY. LTD., 21 MELLOR STREET, ADELAIDE, S.A., 5000. TELEPHONE (08) 461 2200. First prize, \$800; Second prize, \$360; Third prize, \$160; Fourth prize, \$80; Fifth prize, \$60; Sixth prize, \$40.

21 Competitors (3 emergencies)

Emergencies: Brendon Machen (Vic); NZ u/21 No.1; NZ u/21 No.2.

See pages 22,23

EVENT 6

THE "DICKIE DONUTS" 350mm STANDING BLOCK HANDICAP (1st Division-Restricted to 32 of the Competitors).

BLOCKS 350mm in diameter. TOTAL PRIZE MONEY \$1200, presented by R.R. STEPHENS CATERING PTY. LTD., 27 TUNSTALL AVENUE, KENSINGTON, N.S.W., 2033. TELEPHONE (02) 9663 3150. First prize, \$620; Second prize, \$280; Third prize, \$140; Fourth prize, \$80; Fifth prize, \$40; Sixth prize, \$40. Each unplaced finalist will receive \$11.00.

32 Competitors

See pages 6,7

EVENT 7

THE "DURKIN AMUSEMENTS" 300mm STANDING BLOCK HANDICAP (2nd Division-Restricted to 1/2 of the Competitors other than those to compete in the 1st Division).

BLOCKS 300mm in diameter. TOTAL PRIZE MONEY \$1200, presented by DURKIN AMUSEMENTS PTY. LTD., P.O. BOX 150, KENSINGTON, N.S.W., 2033. TELEPHONE (075) 73 3602. First prize, \$620; Second prize, \$280; Third prize, \$140; Fourth prize, \$80; Fifth prize, \$40; Sixth prize, \$40.

48 Competitors (2 emergencies)

Emergencies: Trent Draper, 4 (Qld); Graeme Wright, 4 (Vic)

See pages 7-10

EVENT 8

THE "DICKIE DONUTS" 250mm STANDING BLOCK HANDICAP (3rd Division-Restricted to those Competitors not eligible to compete in the 1st and 2nd Divisions)

BLOCKS 250mm in diameter. TOTAL PRIZE MONEY \$1200 presented by R.R. STEPHENS CATERING PTY. LTD., 27 TUNSTALL AVENUE, KENSINGTON, N.S.W., 2033. TELEPHONE (02) 9663 3150. First prize, \$620; Second prize, \$280; Third prize, \$140; Fourth prize, \$80; Fifth prize, \$40; Sixth prize, \$40.

48 Competitors (2 emergencies)

Emergencies: Joseph Caldwell, 3 (Vic); Paul Richey, 1 (Vic)

See pages 11-15

EVENT 9

THE "BHP STEEL" THOUSAND 350mm INTERNATIONAL STANDING BLOCK HANDICAP.

BLOCKS 350mm in diameter. TOTAL PRIZE MONEY \$2100, presented by BHP STEEL, BHP TOWER, 600 BOURKE STREET, MELBOURNE, VIC., 3000. TELEPHONE (03) 9609 3333. First prize \$1,220; Second prize, \$420; Third prize, \$220; Fourth prize, \$120; Fifth prize, \$70; Sixth prize, \$50. Each finalist will receive a trophy.

Axemen must compete in at least two other Standing Block Events.

85 Competitors (5 emergencies)

Emergencies: NZ u/21 No.7; NZ u/21 No.8; Gordon Estcourt, 2 (Vic); Rod McGarvie, 1 (Tas); Chris O'Toole, 1 (Vic)

See pages 25-30

EVENT 10

THE "BALFOURS PIES/SWEETACRES" 300mm STANDING BLOCK HANDICAP.

BLOCKS 300mm in diameter. TOTAL PRIZE MONEY \$1200, of which \$500 is presented by BALFOUR WAUCHOPE PTY. LTD., 21 MELLOR STREET, ADELAIDE, S.A., 5000. TELEPHONE (08) 461 2200 and \$500 by SHOWBAG MARKETING PTY. LTD., P.O. BOX 113, SEAFORD, VIC., 3198. TELEPHONE (03) 9775 1455. First prize, \$620; Second prize, \$280; Third prize, \$140; Fourth prize, \$80; Fifth prize, \$40; Sixth prize, \$40. Each unplaced finalist will receive \$11.00.

110 Competitors (5 emergencies)

Emergencies: NZ u/21 No.7; NZ u/21 No. 8; Paul McIntosh, 1 (Vic) Mick Caldwell, 6 (Vic); Bernard Wheeler, 5 (Vic)

See pages 1-4,15-17

EVENT 11

THE "BHP STEEL" SPECIAL 300mm STANDING BLOCK HANDICAP. (Open to all axemen excluding finalists in Events 9, 16 and 20).

BLOCKS 300mm in diameter. TOTAL PRIZE MONEY \$1050, presented by BHP STEEL, BHP TOWER, 600 BOURKE STREET, MELBOURNE, VIC., 3000. **TELEPHONE (03) 9609 3333.** First prize, \$535; Second prize, \$210; Third prize, \$110; Fourth prize, \$85; Fifth prize, \$60; Sixth prize, \$50. Each finalist will receive a trophy.

104 Competitors (16 emergencies)

See pages 37-42

EVENT 12

THE "THOMAS AMUSEMENTS" 250mm STANDING BLOCK HANDICAP.

BLOCKS 250mm in diameter. TOTAL PRIZE MONEY \$1200, presented by R.J. & R.B. THOMAS, 17 WOODLAND AVENUE, CROYDON, VIC., 3136. **TELEPHONE (03) 9725 7276.** First prize \$620; Second prize, \$280; Third prize, \$140; Fourth prize, \$80; Fifth prize, \$40; Sixth prize, \$40. Each unplaced finalist will receive \$11.00.

119 Competitors (7 emergencies)

Emergencies: NZ u/21 No. 5; NZ u/21 No. 6; Allan Wright, 1 (Vic); Mark Caldwell, 1 (Vic); Ray Hopper, 1 (Vic); Alex Husson, 1 (Vic); Gary Suckling, 1 (Vic)

See pages 30-32,34-36

EVENT 13

THE "MAD MOUSE" 250mm NOVICE STANDING BLOCK HANDICAP.

BLOCKS 250mm in diameter. TOTAL PRIZE MONEY \$500, presented by WITTINGSLOW AMUSEMENTS, c/- ROYAL SHOWGROUNDS, EPSOM ROAD, ASCOT VALE, VIC., 3032. **TELEPHONE (03) 9376 1244.** PROPRIETORS OF THE "MAD MOUSE" RIDE AT THE ROYAL MELBOURNE SHOW. First prize, \$240; Second prize, \$140; Third prize, \$60; Fourth prize, \$35; Fifth prize, \$15; Sixth prize, \$10. Each unplaced finalist will receive \$10.00.

26 Competitors

See pages 4,5

EVENT 14

THE "TERRY BROOKES" "VETERANS" 250mm STANDING BLOCK HANDICAP. (Restricted to competitors 60 years of age and over on the first day of the Show).

BLOCKS 250mm in diameter. TOTAL PRIZE MONEY \$450, presented by TERRY BROOKES, P.O. BOX 809, DARLINGHURST, N.S.W. 2010. **TELEPHONE (02) 9283 2121.** First prize, \$200; Second prize, \$100; Third prize, \$50; Fourth prize, \$50; Fifth prize, \$25; Sixth prize, \$25. Each prize winner will also receive 1 Bottle of Baileys Muscat donated jointly by DAVID FOSTER, OAM, P.O. BOX 142, LATROBE, TAS., 7307 and RON HARDING, 52 CRIBBES ROAD, WANGARATTA, VIC., 3677.

The Baileys Muscat is provided by **BAILEYS OF GLENROWAN**, generous supporters of Woodchopping Events.

The winner of this event will also receive an Axe presented by **GORDON ESTCOURT, FREEMANS ROAD, R.M.B. 5600, TRARALGON WEST, VIC., 3844. TELEPHONE (051) 74 2976.**

13 Competitors

See pages 27,29

EVENT 15

THE "LEAHY PETROLEUM" 250mm STANDING BLOCK CHAMPIONSHIP (Restricted to competitors under 18 years of age on the first day of the Show). Statutory Declarations must be signed before a Justice of Peace in the Steward's Office prior to the event.

Entry Fee, \$11.00.

BLOCKS 250mm in diameter. TOTAL PRIZE MONEY \$450, presented by LEAHY PETROLEUM, 232 MELBOURNE ROAD, CORIO, VIC., 3214. **TELEPHONE (052) 75 1241.** First prize, \$200; Second prize, \$100; Third prize, \$50; Fourth prize, \$50; Fifth prize, \$25; Sixth prize, \$25. The unplaced finalist will receive \$11.00. The winner of this event will also receive an Aluminium Axe Box presented by **KENNEDYS ALUMINIUM, P.O. BOX 881, BAIRNSDALE, VIC., 3875. TELEPHONE (051) 52 3633.**

7 Competitors

See page 11

UNDERHAND CONTESTS**EVENT 16**

THE "BHP STEEL" THOUSAND 375mm INTERNATIONAL UNDERHAND CHAMPIONSHIP. (Axemen nominating in a championship event must compete in at least two handicap events to qualify).

BLOCKS 375mm in diameter. TOTAL PRIZE MONEY \$2100, presented by BHP STEEL, BHP TOWER, 600 BOURKE STREET, MELBOURNE, VIC., 3000. **TELEPHONE (03) 9609 3333.** First prize, \$1220; Second prize, \$420; Third prize, \$220; Fourth prize, \$120; Fifth prize, \$70; Sixth prize, \$50. Each finalist will receive a trophy.

16 Competitors (2 emergencies)

Emergencies: Brendon Machen (Vic); Chris O'Toole (Vic)

See pages 32,33

EVENT 17

THE "SHOWBAG FACTORY" 300mm UNDERHAND HANDICAP (1st Division-Restricted to 32 of the competitors).

BLOCKS 300mm in diameter. TOTAL PRIZE MONEY \$1200, presented by **GLENROBYN ENTERPRISES (VIC.) PTY. LTD., 8 BARRY COURT, WANGARATTA, 3677. TELEPHONE (057) 21 4968.** First prize, \$620; Second prize, \$280; Third prize, \$140; Fourth prize, \$80; Fifth prize, \$40; Sixth prize, \$40. Each unplaced finalist will receive \$11.00.

32 Competitors

See pages 11-14

EVENT 18

THE "BALFOURS PIES" 300mm UNDERHAND HANDICAP (2nd Division-Restricted to 1/2 of the competitors other than those to compete in the 1st Division).

BLOCKS 300mm in diameter. TOTAL PRIZE MONEY \$1200, presented by BALFOUR WAUCHOPE PTY. LTD., 21 MELLOR STREET, ADELAIDE, S.A., 5000. TELEPHONE (08) 461 2200. First prize, \$620; Second prize, \$280; Third prize, \$140; Fourth prize, \$80; Fifth prize, \$40; Sixth prize, \$40.

49 Competitors (2 emergencies)

Emergencies: NZ u/21 No. 6; David Sheppard, 5 (Vic)

See pages 4-7

EVENT 19

THE "FOSTER AMUSEMENTS" 300mm UNDERHAND HANDICAP (3rd Division-Restricted to those Competitors not eligible to compete in the 1st and 2nd Divisions).

BLOCKS 300mm in diameter. TOTAL PRIZE MONEY \$1200, presented by FRANK & JUNE FOSTER AMUSEMENTS, M.S. 1504, PERRY ROAD, TOORBUL, Q'LD, 4510. TELEPHONE (074) 98 8233. First prize, \$620; Second prize, \$280; Third prize, \$140; Fourth prize, \$80; Fifth prize, \$40; Sixth prize, \$40.

48 Competitors (2 emergencies)

Emergencies: Darryl Popplewell, 1 (SA); Darren Ross, 1 (Vic).

See pages 9-12

EVENT 20

THE "BHP STEEL" THOUSAND 375mm INTERNATIONAL UNDERHAND HANDICAP.

BLOCKS 375mm in diameter. TOTAL PRIZE MONEY \$2100, presented by BHP STEEL, BHP TOWER, 600 BOURKE STREET, MELBOURNE, VIC., 3000. TELEPHONE (03) 9609 3333. First prize, \$1220; Second prize, \$420; Third prize, \$220; Fourth prize, \$120; Fifth prize, \$70; Sixth prize, \$50. Each finalist will receive a trophy.

Axemen must compete in at least two other Underhand Events.

81 Competitors (9 emergencies)

Emergencies: NZ u/21 No. 6; NZ u/21 No. 7; NZ u/21 No. 8; Jim Hines, 1 (Vic); Glen Bakes, 2 (Tas); Arthur Sidwell, 1 (Vic); Mark Caldwell, 3 (Vic); Ian Duryea, 2 (Vic); Gordon Estcourt, 2 (Vic).

See pages 31,34-37,40-42

EVENT 21

THE "SMARTIES VIOLET CRUMBLE" 350mm UNDERHAND HANDICAP

BLOCKS 350mm in diameter. TOTAL PRIZE MONEY \$1200, of which \$600 is presented by SHOWBAG MARKETING PTY. LTD., P.O. BOX 113, SEAFORD, VIC., 3193. TELEPHONE (03) 9775 1455. First prize, \$620; Second prize, \$280; Third prize, \$140; Fourth prize, \$80; Fifth prize, \$40; Sixth prize, \$40.

93 Competitors (3 emergencies)

Emergencies: Brenden Summers, 5 (Qld); Robert Grott, 2 (Qld); Jim Hines, 1 (Vic)

See pages 14-17,19-21

EVENT 22

THE "SHOWBAG FACTORY" 325mm UNDERHAND HANDICAP

BLOCKS 325mm in diameter. TOTAL PRIZE MONEY \$1200, presented by GLENROBYN ENTERPRISES (VIC.) PTY. LTD., 8 BARRY COURT, WANGARATTA, 3677. TELEPHONE (057) 21 4968. First prize, \$620; Second prize, \$280; Third prize, \$140; Fourth prize, \$80; Fifth prize, \$40; Sixth prize, \$40. Each unplaced finalist will receive \$11.00.

101 Competitors (3 emergencies)

Emergencies: NZ u/21 No. 6; Laurie Addison, 4 (Tas); Garry Kennedy, 6 (Vic)

See pages 1-4

EVENT 23

THE "BALFOURS PIES " 300mm UNDERHAND HANDICAP

BLOCKS 300mm in diameter. TOTAL PRIZE MONEY \$1200, presented by BALFOUR WAUCHOPE PTY. LTD., 21 MELLOR STREET, ADELAIDE, S.A., 5000. TELEPHONE (08) 461 2200. First prize, \$620; Second prize, \$280; Third prize, \$140; Fourth prize, \$80; Fifth prize, \$40; Sixth prize, \$40. Each unplaced finalist will receive \$11.00.

116 Competitors (4 emergencies)

Emergencies: NZ u/21 No. 2; NZ u/21 No. 1; Damien Matheson, 1 (Vic); Geoff Meyer, 1 (Vic).

See pages 23-30,32,33

EVENT 24

THE "LIFESAVER NESTLES" 300mm NOVICE UNDERHAND HANDICAP.

BLOCKS 300mm in diameter. TOTAL PRIZE MONEY \$500 presented by SHOWBAG MARKETING PTY. LTD., P.O. BOX 113, SEAFORD, VIC., 3193. TELEPHONE (03) 9775 1455. First prize, \$240; Second prize, \$140; Third prize, \$60; Fourth prize, \$35; Fifth prize, \$15; Sixth prize, \$10. Each unplaced finalist will receive \$10.00.

31 Competitors

See pages 7,8

EVENT 25**THE "AUSTRALIAN PAPER" "VETERANS" 275mm**

UNDERHAND HANDICAP (Restricted to competitors 60 years of age and over on the first day of the Show).

BLOCKS 300mm in diameter. **TOTAL PRIZE MONEY \$500** presented by **BRENDON & MO MACHEN, R.M.B. 4769, BOURMAN DRIVE, HAZELWOOD NORTH, VIC., 3840. TELEPHONE (051) 66 1705** on behalf of **REFLEX** by **AUSTRALIAN PAPER, MARYVALE, VIC.** First prize, \$225; Second prize, \$100; Third prize, \$75; Fourth prize, \$50; Fifth prize, \$25; Sixth prize, \$25. Each prize winner will also receive 1 Bottle of Baileys Muscat donated jointly by **DAVID FOSTER, OAM, P.O. BOX 142, LATROBE, TAS., 7307** and **RON HARDING, 52 CRIBBES ROAD, WANGARATTA, VIC., 3677.**

The Baileys Muscat is provided by **BAILEYS OF GLENROWAN**, generous supporters of Woodchopping Events.

14 Competitors
See pages 22,25

EVENT 26**THE "BHP STEEL" 300mm UNDERHAND**

CHAMPIONSHIP (Restricted to competitors under 18 years of age on the first day of the Show). Statutory Declarations must be signed before a Justice of Peace in the Steward's Office prior to the event.

Entry Fee, \$11.00.

BLOCKS 300mm in diameter. **TOTAL PRIZE MONEY \$450**, presented by **BHP STEEL, BHP TOWER, 600 BOURKE STREET, MELBOURNE, VIC., 3000. TELEPHONE (03) 9609 3333.** First prize, \$200; Second prize, \$100; Third prize, \$50; Fourth prize, \$50; Fifth prize, \$25; Sixth prize, \$25. Each unplaced finalist will receive \$11.00.

8 Competitors
See page 30

EVENT 27**THE "DURYEA FAMILY" 225mm JUNIOR UNDERHAND EVENT.**

No entrance fee.

(Restricted to children over 9 years of age and under 13 years of age on the first day of the Show). Statutory Declarations must be signed before a Justice of Peace in the Steward's Office prior to the event.

BLOCKS 225mm in diameter. **TOTAL PRIZES** presented by the **DURYEA FAMILY, LINEENS ROAD, COROROOKE, VIC., 3254. TELEPHONE (052) 33 1274.** PRIZES: Trophies for first four places with competitors' medallions for all other entrants.

CONDITIONS

1. All competitors to start on the same mark (4).
 2. Only one parent/trainer allowed in arena prior to commencement of event.
 3. Axe not to exceed 4 1/2 pounds overall weight.
- 5 Competitors

See page 5

HARD HITTING CONTESTS**CONDITIONS**

The contest to be completed by each contestant within one minute and in the event of a dead heat, time will be the deciding factor.

The check starter is not permitted to inspect logs before full time allowance for each chop has expired. During the chop the time-keeper may call the elapsed time of 15 second intervals.

Standard Axes are to be used in these events, and are not to exceed 3kg overall weight and 180mm cutting edge. The Axes shall be weighed prior to the commencement of the contest.

A competitor shall be restricted to one chop. Slabbing of log shall disqualify competitor. The competitor's name will be marked on the block allocated to him as a result of a draw. Prizes shall be awarded to the competitors who cut through or sever their block in the least number of hits.

EVENT 28**THE "CLEANEVENT" 300mm AUSTRALASIAN HARD HITTING CHAMPIONSHIP (STANDING).**

BLOCKS 300mm in diameter. **TOTAL PRIZE MONEY \$1500**, presented by **CLEANEVENT PTY. LTD., ROYAL SHOWGROUNDS, EPSOM ROAD, ASCOT VALE, VIC., 3032. TELEPHONE (03) 9372 2383/4.** First prize, \$800; Second prize, \$360; Third prize, \$160; Fourth prize, \$80; Fifth prize, \$60; Sixth prize, \$40.

37 Competitors (2 emergencies)
Emergencies: NZ u/21 No. 1; NZ u/21 No. 2.
See pages 3,5,8,10,13,14,17,19,27

EVENT 29**THE "GAG MAGIC" 300mm HARD HITTING CONTEST (UNDERHAND).**

BLOCKS 300mm in diameter. **TOTAL PRIZE MONEY \$1500**, of which \$1000 is presented by **GREIG NOVELTIES PTY. LTD., 322 DAREBIN ROAD, FAIRFIELD, VIC., 3078. TELEPHONE (03) 9481 6488.** First prize, \$800; Second prize, \$360; Third prize, \$160; Fourth prize, \$80; Fifth prize, \$60; Sixth prize, \$40.

39 Competitors (3 emergencies)
Emergencies: George Rowlings (Tas); NZ u/21 No. 3; NZ u/21 No. 4.
See pages 9,17,18,21,22,25,31,36,38

SAWING CONTESTS**CONDITIONS - FOR EVENTS 30, 31, 32**

Conditions 123 and 124 apply. The saw may rest on the top of the log to start. No saw cuts permitted prior to start. These events are open to any style of crosscut saw. The bottom of the log will be 500mm above ground level.

EVENT 30

THE "STIHL PTY. LTD." 450mm DOUBLE HANDED SAWING CHAMPIONSHIP. Competitors must enter individually for this Event and nominations for pairs must be lodged with the Handicapper at the time of the Show.

BLOCKS 500mm in diameter. TOTAL PRIZE VALUE \$2233, presented by **STIHL PTY. LTD., 2 FORBES CLOSE, KNOXFIELD, VIC., 3180. TELEPHONE (03) 9215 6666.** First prize, Two SE 90 Stihl Domestic Wet and Dry Vacuum Cleaners value \$375 each and Trophies; Second prize, Two FS 36 Stihl Line Trimmers value \$249 each and Trophies; Third prize, Two \$190 cheques and Trophies; Fourth prize, Two \$125 cheques and Trophies

25 Competitors

See page 18

COMPETITORS IN EVENT 30

Adams, Dean (Qld)	Argent, Peter (Qld)
Bellamy, Les (NZ)	Bolstad, David (NZ)
Christensen, Alwyn (Qld)	Colliver, Peter (Vic)
Foster, David (Tas)	Foster, Peter (Tas)
Gossow, John (Qld)	Grott, Robert (Qld)
Hays, Bruce (Tas)	Head, Kerry (Qld)
Hohneck, Terry (NZ)	Jones, Ian (Qld)
Kettle, Brett (NSW)	Mengel, Morris (Qld)
Nichols, Dave (Tas)	Oliver, Michael (Tas)
Olney, Ken (Vic)	Rowe, Steven (Tas)
Sainty, Stan (Tas)	Stark, Lance (Qld)
Summers, Brenden (Qld)	Whish-Wilson, Harvey (Vic)

You, Bill (Tas)

EVENT 31

THE "DURKIN AMUSEMENTS" 450mm DOUBLE HANDED SAWING HANDICAP.

Competitors must enter individually for this Event and nominations for pairs must be lodged with the Handicapper at the time of the Show.

BLOCKS 450mm in diameter. TOTAL PRIZE MONEY \$1200, presented by **DURKIN AMUSEMENTS PTY. LTD., P.O. BOX 150, KENSINGTON, N.S.W., 2033. TELEPHONE (075) 73 3602.** First prize, \$620; Second prize, \$280; Third prize, \$140; Fourth prize, \$80; Fifth prize, \$40; Sixth prize, \$40.

54 Competitors

See pages 32,33

COMPETITORS IN EVENT 31

Adams, Dean (Qld)	Argent, Peter (Qld)
Bakes, Brian (Tas)	Bakes, Glen (Tas)
Beams, Amanda (Tas)	Beams, Dale (Tas)
Bellamy, Les (NZ)	Bolstad, David (NZ)
Christensen, Alwyn (Qld)	Colliver, Peter (Vic)
Duryea, Ian H (Vic)	Estcourt, Graeme (Vic)
Foster, David (Tas)	Foster, Peter (Tas)
Gossow, John (Qld)	Grott, Robert (Qld)
Hays, Bruce (Tas)	Head, Kerry (Qld)
Hohneck, Terry (NZ)	Hopper, Bill (Vic)
Hopper, Ray (Vic)	Jones, Ian (Qld)
Kennedy, John (Vic)	Kettle, Brett (NSW)
Kirley, Mark (Vic)	Machen, Brendon (Vic)

Matheson, Damien (Vic)
Mengel, Morris (Qld)
Meyer, Geoff (Vic)
Oliver, Michael (Tas)
Olney, Paul (Vic)
O'Toole, Laurence, Jnr. (Vic)

Richey, Paul (Vic)
Sainty, Stan (Tas)
Suckling, Gary (Vic)
Summers, Brenden (Qld)

Williams, Brian (Vic)
NZ under 21 Team (6)

Matheson, Laurie (Vic)
Meyer, Gary (Vic)
Nichols, Dave (Tas)
Olney, Ken (Vic)
O'Toole, Laurence (Vic)
Quigg, Stephen (NSW)

Rowe, Steven (Tas)
Stark, Lance (Qld)
Suckling, Harold (Vic)
Whish-Wilson, Harvey (Vic)
You, Bill (Tas)

EVENT 32

THE "MATHEWS TIMBER" "JACK & JILL" 375mm DOUBLE HANDED SAWING HANDICAP.

Competitors must enter individually for this Event and nominations for pairs must be lodged with the Handicapper at the time of the Show.

Competitors should ensure that their partners are also entered at the time of closing of entries.

Entries from females will be accepted up until 4.00 p.m. on the day prior to the Event.

(Saturday, 21 September)

BLOCKS 375mm in diameter. TOTAL PRIZE MONEY \$1050, presented by **MATHEWS TIMBER PTY. LTD., 125 ROOKS ROAD, VERMONT, VIC., 3133. TELEPHONE (03) 9874 1666.** First prize, \$525; Second prize, \$260; Third prize, \$160, Fourth prize, \$105.

22 Competitors

See page 12

COMPETITORS IN EVENT 32

Beams, Amanda (Tas)	Beams, Dale (Tas)
Colliver, Peter (Vic)	Colliver, Shelley (Vic)
Duryea, Ian H (Vic)	Foster, David (Tas)
Grott, Kristy (Qld)	Grott, Robert (Qld)
Hohneck, Terry (NZ)	Hopper, Bernadette (Vic)
Hopper, Bill (Vic)	Machen, Brendon (Vic)
Matheson, Damien (Vic)	Matheson, Laurie (Vic)
Matheson, Michelle (Vic)	Matheson, Rebecca (Vic)
Nichols, Dave (Tas)	Oliver, Michael (Tas)
Olney, Ken (Vic)	Sainty, Stan (Tas)
Suckling, Harold (Vic)	Summers, Brenden (Qld)

EVENT 33

THE "STIHL PTY. LTD." 425mm CHAIN SAW OPERATORS CHAMPIONSHIP. Stihl Chain Saws will be supplied and maintained by Stihl Pty. Ltd. in each heat and the final. Competitors will draw for their saws (this to be carried out by the Stewards).

BLOCKS 425mm in diameter. TOTAL PRIZE VALUE \$1483, presented by **STIHL PTY. LTD., 2 FORBES CLOSE, KNOXFIELD, VIC., 3180. TELEPHONE (03) 9215 6666.** First prize, Stihl Chain Saw Model 026AVEQ Farmboss, value \$1010 and Trophy; Second prize, \$160 cheque and Trophy; Third prize, \$105 cheque and Trophy. The unplaced finalist will receive \$11.00 and a Stihl Trophy.

CONDITIONS

1. Competitors in each heat are required to draw for saws and logs prior to the event.
2. Chain Saws will be started and running prior to the commencement of the event.
3. At the commencement of the event, it will be necessary for each competitor to bore the nose of the guide bar into the centre of the log and proceed to the underside of the log. The boring cut should be between the area marked in chalk.
4. Each competitor will then have to come back up through the recently completed cut and proceed through to the top of the log, thus completing the first cut.
5. The next cut is a single action cut from the top of the log through to the bottom of the log, thus completing the second cut.
6. From here, the third and final wheel should be cut off commencing from the bottom of the log and proceeding through to the top.
7. The person who first completes this sequence of cuts in a satisfactory manner is to be declared the winner.
8. Each competitor must wear steel capped boots, cut proof safety trousers and helmet. Stihl Pty. Ltd. will provide trousers and helmet.

47 Competitors

See pages 13,21,24

TEAMS RELAY CONTESTS**EVENT 34****THE "CARVERY CATERING" 400mm TWO MAN RELAY STANDING BLOCK HANDICAP.**

The first axeman after completing his chop must retire to his neutral area and visually indicate to his partner, in a manner prescribed by the Stewards, that the other team member is to complete the cut by opening a scarf on the opposite side of the log.

Competitors must enter individually for this Event and nominations for pairs must be lodged with the Handicapper at the time of the Show.

BLOCKS 400mm in diameter. **TOTAL PRIZE MONEY \$1000**, presented by **K. & D. MILLER, CARVERY CATERING PTY. LTD., P.O. BOX 464, CAMBERWELL, VIC., 3124.** **TELEPHONE (018) 364511.** First prize, \$600; Second prize, \$200; Third prize, \$100; Fourth prize, \$60; Fifth prize, \$20; Sixth prize, \$20.

96 Competitors

See pages 22-25

COMPETITORS IN EVENT 34

Adams, Dean (Qld)	Addison, Laurie (Tas)
Argent, Peter (Qld)	Bakes, Brian (Tas)
Bakes, Glen (Tas)	Barker, Peter (Vic)
Beams, Dale (Tas)	Bellamy, Les (NZ)
Bolstad, David (NZ)	Caldwell, Mick (Vic)
Christensen, Alwyn (Qld)	Christie, Michael (Vic)
Coffey, David (Vic)	Coffey, John (Vic)
Colliver, Peter (Vic)	De Losa, Brad (NSW)
Draper, Allan (Qld)	Draper, Clayton (Qld)
Draper, Trent (Qld)	Duryea, Ian H (Vic)
Estcourt, Gordon (Vic)	Estcourt, Graeme (Vic)
Firns, Robert (Tas)	Flessner, Keith (Qld)
Foster, David (Tas)	Foster, Peter (Tas)

Fullgrabe, Mike (SA)
 Gossow, John (Qld)
 Gurr, Matthew (Tas)
 Hays, Bruce (Tas)
 Hewitt, Kerry (Qld)
 Hinchcliffe, Jim (Vic)
 Hohnneck, Terry (NZ)
 Hopper, Ray (Vic)
 Jones, Ian (Qld)
 Kennedy, John (Vic)
 Kennedy, Terry (Vic)
 Kirley, Mark (Vic)
 McIntosh, Paul (Vic)
 Madex, Jason (Vic)
 Meyer, Gary (Vic)
 Munday, Maxwell (Vic)
 Nichols, Dave (Tas)
 Olney, Ken (Vic)
 O'Toole, Chris (Vic)
 O'Toole, Laurence, Jnr. (Vic)
 O'Toole, Patrick (Vic)
 Quigg, Stephen (NSW)
 Rowlings, George (Tas)
 Sainty, Stephen (Tas)
 Sidwell, Arthur (Vic)
 Smith, Garry (Vic)
 Staib, Danny (Qld)
 Steers, Darren (Tas)
 Suckling, Harold (Vic)
 Thain, Roger (NZ)
 Whiter, Fred (NSW)
 Williams, Denis (Vic)
 Wright, Graeme (Vic)
 NZ under 21 Team (4)

Gibbons, Mark (Tas)
 Grott, Robert (Qld)
 Hains, Brad (Vic)
 Head, Kerry (Qld)
 Hewitt, Lindsay (Qld)
 Hinze, Barry (Qld)
 Hopper, Bill (Vic)
 Jackson, Steve (WA)
 Kennedy, Garry (Vic)
 Kennedy, Michael (NSW)
 Kettle, Brett (NSW)
 McGarvie, Rod (Tas)
 Machen, Brendon (Vic)
 Mengel, Morris (Qld)
 Meyer, Geoff (Vic)
 Munday, R.F. (Bob) (NSW)
 Oliver, Michael (Tas)
 O'Toole, Bernard (Vic)
 O'Toole, Laurence (Vic)
 O'Toole, Martin (Qld)
 Price, Les (Vic)
 Rowe, Steven (Tas)
 Sainty, Stan (Tas)
 Sheppard, David (Vic)
 Skennar, Rohan (Qld)
 Staib, Bill (Qld)
 Stark, Lance (Qld)
 Stratton, Mathew (Tas)
 Summers, Brenden (Qld)
 Wheeler, Bernard (Vic)
 Williams, Brian (Vic)
 Winkel, Harold (NSW)
 Youd, Bill (Tas)

EVENT 35**THE "BALFOURS PIES" 300mm UNDERHAND AND 300mm STANDING BLOCK COMBINATION HANDICAP (TEAMS OF TWO)**

Competitors must enter individually for this Event and state whether cutting Underhand or Standing Block. Nominations for pairs must be lodged with the Handicapper at the time of the Show.

BLOCKS Underhand 300mm in diameter and Standing 300mm in diameter. **TOTAL PRIZE MONEY \$1500**, presented by **BALFOUR WAUCHOPE PTY. LTD., 21 MELLOR STREET, ADELAIDE, S.A., 5000.** **TELEPHONE (08) 461 2200.** First prize, \$760; Second prize, \$360; Third prize, \$180; Fourth prize, \$100; Fifth prize, \$60; Sixth prize, \$40.

CONDITIONS

The first axeman shall cut the Underhand block, and immediately the block is severed, his partner shall complete the Standing block to decide the winner.

109 Competitors

See pages 37,38,40,41

COMPETITORS IN EVENT 35

Adams, Dean (Qld)	Addison, Laurie (Tas)
Argent, Peter (Qld)	Bakes, Brian (Tas)
Bakes, Glen (Tas)	Barker, Peter (Vic)
Beams, Dale (Tas)	Bellamy, Les (NZ)
Bolstad, David (NZ)	Caldwell, Andrew (SA)
Caldwell, Kelly (Vic)	Caldwell, Mark (Vic)

Caldwell, Mick (Vic)
 Christie, Michael (Vic)
 Coffey, John (Vic)
 De Losa, Brad (NSW)
 Draper, Clayton (Qld)
 Duryea, Ian H (Vic)
 Escourt, Graeme (Vic)
 Flessner, Keith (Qld)
 Foster, Peter (Tas)
 Gibbons, Mark (Tas)
 Gossow, John (Qld)
 Gurr, Matthew (Tas)
 Hays, Bruce (Tas)
 Hewitt, Kerry (Qld)
 Hinchcliffe, Jim (Vic)
 Hohneck, Clive (Vic)
 Hopper, Bill (Vic)
 Inness, John (Vic)
 Jones, Ian (Qld)
 Kennedy, John (Vic)
 Kennedy, Terry (Vic)
 Kirley, Mark (Vic)
 McIntosh, Paul (Vic)
 Madex, Jason (Vic)
 Meyer, Gary (Vic)
 Meyer, Nev (Vic)
 Munday, R.F. (Bob) (NSW)
 Oliver, Michael (Tas)
 Olney, Paul (Vic)
 O'Toole, Chris (Vic)
 O'Toole, Laurence, Jnr. (Vic)
 O'Toole, Patrick (Vic)
 Quigg, Stephen (NSW)
 Ross, Glen (Vic)
 Rowlings, George (Tas)
 Sainty, Stephen (Tas)
 Sidwell, Arthur (Vic)
 Smith, Garry (Vic)
 Staib, Danny (Qld)
 Steers, Darren (Tas)
 Suckling, Gary (Vic)
 Summers, Brenden (Qld)
 Wheeler, Bernard (Vic)
 Williams, Brian (Vic)
 Winkel, Harold (NSW)
 Wright, Brian (Vic)
 Youd, Bill (Tas)

Christensen, Alwyn (Qld)
 Coffey, David (Vic)
 Colliver, Peter (Vic)
 Draper, Allan (Qld)
 Draper, Trent (Qld)
 Estcourt, Gordon (Vic)
 Firns, Robert (Tas)
 Foster, David (Tas)
 Fullgrabe, Mike (SA)
 Gilpin, Stanley (Vic)
 Grott, Robert (Qld)
 Hains, Brad (Vic)
 Head, Kerry (Qld)
 Hewitt, Lindsay (Qld)
 Hinze, Barry (Qld)
 Hohneck, Terry (NZ)
 Hopper, Ray (Vic)
 Jackson, Steve (WA)
 Kennedy, Garry (Vic)
 Kennedy, Michael (NSW)
 Kettle, Brett (NSW)
 McGarvie, Rod (Tas)
 Machen, Brendon (Vic)
 Mengel, Morris (Qld)
 Meyer, Geoff (Vic)
 Munday, Maxwell (Vic)
 Nichols, Dave (Tas)
 Olney, Ken (Vic)
 O'Toole, Bernard (Vic)
 O'Toole, Laurence (Vic)
 O'Toole, Martin (Qld)
 Price, Les (Vic)
 Ross, Anthony (Vic)
 Rowe, Steven (Tas)
 Sainty, Stan (Tas)
 Sheppard, David (Vic)
 Skennar, Rohan (Qld)
 Staib, Bill (Qld)
 Stark, Lance (Qld)
 Stratton, Mathew (Tas)
 Suckling, Harold (Vic)
 Thain, Roger (NZ)
 Whiter, Fred (NSW)
 Willilams, Denis (Vic)
 Wright, Allan (Vic)
 Wright, Graeme (Vic)
 NZ under 21 Team (4)

EVENT 36

THE "CLEANEVENT" FATHER & SON 275mm UNDERHAND AND 275mm STANDING BLOCK COMBINATION HANDICAP RELAY.

Competitors must enter individually for this Event and state whether cutting Underhand or Standing Block. Nominations for pairs must be lodged with the Handicapper at the time of the Show.

BLOCKS Underhand 275mm in diameter and Standing 275mm in diameter. **TOTAL PRIZE MONEY \$1000**, presented by CLEANEVENT PTY. LTD., ROYAL SHOWGROUNDS, EPSOM ROAD, ASCOT VALE, VIC. 3032. **TELEPHONE (03) 9372 2383/4**. First prize, \$600; Second prize, \$200; Third prize, \$100; Fourth prize, \$60; Fifth prize, \$20; Sixth prize, \$20. Each Unplaced finalist will receive \$11.00.

CONDITIONS

The first axeman shall cut the Underhand block, and immediately the block is severed, his partner shall complete the Standing block to decide the winner.

50 Competitors

See pages 17-19

COMPETITORS IN EVENT 36

Bakes, Brian (Tas)
 Bellamy, Les (NZ)
 Caldwell, Kelly (Vic)
 Caldwell, Mick (Vic)
 Draper, Trent (Qld)
 Duncan, Johnny (Vic)
 Estcourt, Gordon (Vic)
 Foster, David (Tas)
 Foster, Stephen (Tas)
 Hewitt, Kerry (Qld)
 Hopper, Bill (Vic)
 Kennedy, Jarid (Vic)
 Machen, Brendon (Vic)
 Matheson, Damien (Vic)
 Meyer, Gary (Vic)
 Meyer, Nev (Vic)
 Olney, Ken (Vic)
 O'Toole, Chris (Vic)
 O'Toole, Laurence Jnr. (Vic)
 Price, Bobby (Vic)
 Ross, Anthony (Vic)
 Staib, Bill (Qld)
 Suckling, Gary (Vic)
 Whish-Wilson, Harvey (Vic)
 Williams, Brian (Vic)

Bakes, Glen (Tas)
 Bellamy, Troy (NZ)
 Caldwell, Mark (Vic)
 Draper, Allan (Qld)
 Duncan, John Jnr. (Vic)
 Duncan, Shane (Vic)
 Estcourt, Graeme (Vic)
 Foster, Peter (Tas)
 Foster, Wesley (T)
 Hewitt, Lindsay (Qld)
 Hopper, Ray (Vic)
 Kennedy, John (Vic)
 Machen, Eric J. (Vic)
 Matheson, Laurie (Vic)
 Meyer, Geoff (Vic)
 Meyer, Rodney (Vic)
 Olney, Paul (Vic)
 O'Toole, Laurence (Vic)
 O'Toole, Patrick (Vic)
 Price, Les (Vic)
 Ross, Glen (Vic)
 Staib, Danny (Qld)
 Suckling, Harold (Vic)
 Whish-Wilson, Ron (Vic)
 Williams, Phillip (Vic)

EVENT 37

THE "SUPER CINEMA 3-D" TEAMS OF THREE OPEN INVITATION COMBINATION HANDICAP RELAY (UNDERHAND, STANDING BLOCK, TREE FELLING) LOGS 300mm.

Competitors must enter individually for this Event and nominate order of their preference of the type of event they prefer to cut.

Teams shall be finalised during the Show with the Handicapper.

BLOCKS 300mm in diameter. **TOTAL PRIZE MONEY \$4000**, presented by SUPER CINEMA 3-D PTY. LTD., P.O. BOX 44, WYEE, N.S.W. 2259. **TELEPHONE (018) 721084**. First prize, \$1500; Second prize, \$900; Third prize, \$600; Fourth prize, \$390; Fifth prize, \$270; Sixth prize, \$180; Seventh prize, \$100; Eighth prize, \$60. All contestants will be presented with a Super Cinema 3-D T-Shirt.

82 Competitors

See pages 21,22,26,30,31,36,39

COMPETITORS IN EVENT 37

Adams, Dean (Qld)
 Argent, Peter (Qld)
 Beams, Dale (Tas)
 Bolstad, David (NZ)
 Caldwell, Kelly (Vic)
 Caldwell, Mick (Vic)
 Colliver, Peter (Vic)
 Draper, Allan (Qld)
 Draper, Trent (Qld)
 Escourt, Gordon (Vic)

Addison, Laurie (Tas)
 Barker, Peter (Vic)
 Bellamy, Les (NZ)
 Caldwell, Andrew (SA)
 Caldwell, Mark (Vic)
 Christensen, Alwyn (Qld)
 De Losa, Brad (NSW)
 Draper, Clayton (Qld)
 Duryea, Ian H. (Vic)
 Estcourt, Graeme (Vic)

Firns, Robert (Tas)
 Foster, David (Tas)
 Fullgrabe, Mike (SA)
 Gurr, Matthew (Tas)
 Hays, Bruce (Tas)
 Hewitt, Kerry (Qld)
 Hinze, Barry (Qld)
 Jackson, Steve (WA)
 Kennedy, Garry (Vic)
 Kennedy, Michael (NSW)
 Kirley, Mark (Vic)
 Machen, Brendon (Vic)
 Mengel, Morris (Qld)
 Meyer, Geoff (Vic)
 Munday, Maxwell (Vic)
 Oliver, Michael (Tas)
 Olney, Paul (Vic)
 O'Toole, Laurence (Vic)
 O'Toole, Martin (Qld)
 Quigg, Stephen (NSW)
 Rowe, Steven (Tas)
 Sainty, Stan (Tas)
 Sidwell, Arthur (Vic)
 Staib, Bill (Qld)
 Stark, Lance (Qld)
 Stratton, Mathew (Tas)
 Summers, Brenden (Qld)
 Wheeler, Bernard (Vic)
 Williams, Brian (Vic)
 Winkel, Harold (NSW)
 Wright, Graeme (Vic)

Flessner, Keith (Qld)
 Foster, Peter (Tas)
 Gossow, John (Qld)
 Hains, Brad (Vic)
 Head, Kerry (Qld)
 Hewitt, Lindsay (Qld)
 Hohneck, Terry (NZ)
 Jones, Ian (Qld)
 Kennedy, John (Vic)
 Kettle, Brett (NSW)
 McGarvie, Rod (Tas)
 Madex, Jason (Vic)
 Meyer, Gary (Vic)
 Meyer, Rodney (Vic)
 Nichols, Dave (Tas)
 Olney, Ken (Vic)
 O'Toole, Chris (Vic)
 O'Toole, Laurence Jnr. (Vic)
 O'Toole, Patrick (Vic)
 Richey, Paul (Vic)
 Rowlings, George (Tas)
 Sheppard, David (Vic)
 Skennar, Rohan (Qld)
 Staib, Danny (Qld)
 Steers, Darren (Tas)
 Suckling, Harold (Vic)
 Thain, Roger (NZ)
 Whiter, Fred (NSW)
 Williams, Denis (Vic)
 Wright, Allan (Vic)
 Youd, Bill (Tas)

EVENT 38

THE "NIAGARA THERAPY/AXEMEN'S ASSOCIATIONS" VICTORIAN INTER ASSOCIATION TEAMS RACE (TEAMS OF SIX). No entrance fee. The teams eligible for entry in this event will be one from each of the following bodies: Midlands, North and East Gippsland, North East and Border, Wimmera, Western Victoria, South and Central Gippsland and Central Victorian Axemen's Associations. Each team member, including Novice Championship representatives, shall be nominated to the Handicapper at the time of the Show and the person must be a resident member of the Association for which the person competes and the person must compete in at least one other event. For the purpose of this Event only, the novice competitors who represent their Associations in the V.A.C. Championships, shall remain eligible to compete in this Event, regardless of any wins in open competition, for the full period of the Show.

BLOCKS 300mm in diameter. **TOTAL PRIZE MONEY** \$900 of which \$600 is presented by **NIAGARA THERAPY INC.**, 1 DRILL STREET, HAWTHORN, VIC., 3122. TELEPHONE (03) 9819 4866/4522 and \$300 by **VICTORIA AXEMEN'S COUNCIL INC.** (\$100), **CENTRAL VICTORIAN AXEMEN'S ASSOCIATION INC.** (\$100), **NORTH AND EAST GIPPSLAND AXEMEN'S ASSOCIATION (\$50)** and **SOUTH AND CENTRAL GIPPSLAND AXEMEN'S ASSOCIATION INC. (\$50)**. First prize, \$600; Second prize, \$300.

CONDITIONS

The first competitor from each team shall commence by cutting the underhand block, immediately on completion of same the team mate shall cut the standing block. This alternative chopping continues until all blocks have been cut by the members of respective teams. The team finishing the last block first shall be declared the winner.

6 Teams

See pages 15,20,34

VICTORIA AXEMEN'S COUNCIL NOVICE UNDERHAND AND NOVICE STANDING BLOCK CHAMPIONSHIP FINALS

These Championships will be conducted on Saturday and Sunday, 21st and 22nd September and the competitors in each Championship will be representatives from the seven Victorian Axemen's Associations. These Associations are required to submit their respective nominations to Mr. Ian A. McKenzie, Secretary, Victoria Axemen's Council Inc., 12 Miller Street, Highett, Vic., 3190. Telephone (03) 9555 4283.

Underhand Championship sponsored by **PADDY'S VICTORIANA OVEN**, 58 HUSSEY'S LANE, SOUTH WARRANDYTE, VIC., 3134. TELEPHONE (03) 9844 3982 and Standing Block Championship sponsored by the **DURYEA FAMILY**, LINEENS ROAD, COROROOKE, VIC., 3254. TELEPHONE (052) 33 1274.

See pages 6-10

These Events are run on behalf of the Victoria Axemen's Council Inc.

FRIDAY, 20TH SEPTEMBER, 1996

AFTERNOON

12 noon EVENT 22 - HEAT 1 (LOG 1)

"SHOWBAG FACTORY" 325mm UNDERHAND HANDICAP

1	Bolstad, David	(NZ)	21
2	Gurr, Matthew	(TAS)	15
3	Argent, Peter	(QLD)	12
4	NZ Under 21 No. 7		
5	Kennedy, Terry	(VIC)	7
6	Wheeler, Bernard	(VIC)	6
7	Christensen, Alwyn	(QLD)	6
8	Bakes, Brian	(TAS)	3

Time

Emergencies - NZ Under 21/ No. 6

- Addison, Laurie	(TAS)	4
- Kennedy, Garry	(VIC)	6

12.10 p.m. EVENT 10 - HEAT 1 (LOG 2)

"BALFOURS PIES/SWEETACRES" 300mm STANDING BLOCK HANDICAP

1	Head, Kerry	(QLD)	17
2	Hains, Brad	(VIC)	14
3	Williams, Denis	(VIC)	12
4	Jackson, Steve	(WA)	9
5	Steers, Darren	(TAS)	8
6	Suckling, Harold	(VIC)	6
7	Hewitt, Kerry	(QLD)	4
8	Meyer, Geoff	(VIC)	2

Time

Emergencies - NZ Under 21 No. 7

- NZ Under 21 No. 8		
- McIntosh, Paul	(VIC)	1
- Caldwell, Mick	(VIC)	6
- Wheeler, Bernard	(VIC)	5

12.20 p.m. EVENT 22 - HEAT 2 (LOG 3)

"SHOWBAG FACTORY" 325mm UNDERHAND HANDICAP

1	Estcourt, Graeme	(VIC)	16
2	De Losa, Brad	(NSW)	14
3	Draper, Allan	(QLD)	11
4	Meyer, Rodney	(VIC)	10
5	Hohneck, Clive	(VIC)	8
6	Barker, Peter	(VIC)	7
7	Caldwell, Andrew	(SA)	6
8	Price, Les	(VIC)	2

Time

12.35 p.m. EVENT 22 - HEAT 3 (LOG 4)

"SHOWBAG FACTORY" 325mm UNDERHAND HANDICAP

1	Foster, David	(TAS)	21
2	Colliver, Peter	(VIC)	15
3	Hinze, Barry	(QLD)	12
4	Hewitt, Lindsay	(QLD)	10
5	Coffey, David	(VIC)	6
6	Whiter, Fred	(NSW)	6
7	Christie, Michael	(VIC)	5
8	Estcourt, Gordon	(VIC)	3

Time

12.45 p.m. EVENT 10 - HEAT 2 (LOG 5)

"BALFOURS PIES/SWEETACRES" 300mm STANDING BLOCK HANDICAP

1	Gurr, Matthew	(TAS)	16
2	Hohneck, Terry	(NZ)	12
3	Machen, Brendon	(VIC)	11
4	Bellamy, Les	(NZ)	8
5	Christensen, Alwyn	(QLD)	5
6	Fims, Robert	(TAS)	3
7	Stratton, Mathew	(TAS)	2
8	Kellert, Mark	(NSW)	2

Time

12.55 p.m. EVENT 22 - HEAT 4 (LOG 6)

"SHOWBAG FACTORY" 325mm UNDERHAND HANDICAP

1	Gossow, John	(QLD)	16
2	Hains, Brad	(VIC)	14
3	Jackson, Steve	(WA)	11
4	Hays, Bruce	(TAS)	10
5	Caldwell, Mick	(VIC)	8
6	Wright, Graeme	(VIC)	5
7	Thain, Roger	(NZ)	5
8	Bakes, Glen	(TAS)	3

Time

1.05 p.m. EVENT 10 - HEAT 3 (LOG 7)

"BALFOURS PIES/SWEETACRES" 300mm STANDING BLOCK HANDICAP

1	Bolstad, David	(NZ)	19
2	De Losa, Brad	(NSW)	13
3	Olney, Ken	(VIC)	10
4	Munday, Maxwell	(VIC)	6
5	Fullgrabe, Mike	(SA)	5
6	Draper, Trent	(QLD)	3
7	Flessner, Keith	(QLD)	2
8	O'Toole, Chris	(VIC)	1

Time

1.15 p.m. EVENT 22 - HEAT 5 (LOG 8)

"SHOWBAG FACTORY" 325mm UNDERHAND HANDICAP

1	Foster, Peter	(TAS)	16
2	O'Toole, Bernard	(VIC)	14
3	Mengel, Morris	(QLD)	11
4	Adams, Dean	(QLD)	9
5	Steers, Darren	(TAS)	7
6	Skennar, Rohan	(QLD)	6
7	Fawcett, Eddie	(NZ)	4
8	Meyer, Geoff	(VIC)	1

Time

2 WOODCHOPPING

FRIDAY, 20TH - Continued

1.25 p.m. EVENT 10 - HEAT 4 (LOG 9)

"BALFOURS PIES/SWEETACRES" 300mm STANDING BLOCK HANDICAP

1	Gossow, John	(QLD)	16
2	Hohneck, Clive	(VIC)	13
3	Williams, Brian	(VIC)	11
4	Meyer, Nev	(VIC)	8
5	Nichols, Dave	(TAS)	6
6	Gibbons, Mark	(TAS)	5
7	Coffey, David	(VIC)	3
8	Wright, Allan	(VIC)	1

Time.....

1.35 p.m. EVENT 22 - HEAT 6 (LOG 10)

"SHOWBAG FACTORY" 325mm UNDERHAND HANDICAP

1	Head, Kerry	(QLD)	20
2	Stark, Lance	(QLD)	15
3	Olney, Ken	(VIC)	10
4	Draper, Clayton	(QLD)	9
5	Sheppard, David	(VIC)	6
6	Duryea, Ian	(VIC)	4
7	Grott, Robert	(QLD)	3
8	McGarvie, Rod	(TAS)	1

Time.....

1.50 p.m. EVENT 22 - HEAT 7 (LOG 11)

"SHOWBAG FACTORY" 325mm UNDERHAND HANDICAP

1	Kettle, Brett	(NSW)	16
2	Rowe, Steven	(TAS)	14
3	Williams, Denis	(VIC)	11
4	NZ Under 21 No. 8		
5	Flessner, Keith	(QLD)	7
6	Oliver, Michael	(TAS)	6
7	Robbins, Allan	(VIC)	4
8	Hines, Jim	(VIC)	1

Time.....

2.00 p.m. EVENT 3 - HEAT 1 (LOG 12)

"STIHL PTY. LTD." 300mm TREE FELLING HANDICAP

1	Gurr, Matthew	(TAS)	77
2	Hewitt, Lindsay	(QLD)	45
3	Meyer, Rodney	(VIC)	32
4	Hohneck, Terry	(NZ)	20
5	Kirley, Mark	(VIC)	5
6	Caldwell, Mick	(VIC)	1

Time.....

Emergencies	- Coffey, John	(VIC)	3
	- Jackson, Steve	(WA)	10

2.10 p.m. EVENT 22 - HEAT 8 (LOG 13)

"SHOWBAG FACTORY" 325mm UNDERHAND HANDICAP

1	O'Toole, Laurence	(VIC)	20
2	Smith, Garry	(VIC)	14
3	NZ Under 21 No. 1		
4	Madex, Jason	(VIC)	9
5	Hewitt, Kerry	(QLD)	7
6	Nichols, Dave	(TAS)	6
7	Ross, Anthony	(VIC)	1

Time.....

2.20 p.m. EVENT 10 - HEAT 5 (LOG 14)

"BALFOURS PIES/SWEETACRES" 300mm STANDING BLOCK HANDICAP

1	Foster, David	(TAS)	21
2	Simm, Robert	(WA)	13
3	Youd, Bill	(TAS)	12
4	Mengel, Morris	(QLD)	8
5	Kennedy, Terry	(VIC)	6
6	Meyer, Gary	(VIC)	5
7	Whiter, Fred	(NSW)	3
8	Williams, Phillip	(VIC)	1

Time.....

2.30 p.m. EVENT 22 - HEAT 9 (LOG 15)

"SHOWBAG FACTORY" 325mm UNDERHAND HANDICAP

1	O'Toole, Martin	(VIC)	16
2	Quigg, Stephen	(NSW)	14
3	NZ Under 21 No. 2		
4	Kennedy, John	(VIC)	7
5	Munday, R.F. (Bob)	(NSW)	6
6	Summers, Brenden	(QLD)	5
7	Jones, Ian	(QLD)	3

Time.....

2.45 p.m. EVENT 22 - HEAT 10 (LOG 16)

"SHOWBAG FACTORY" 325mm UNDERHAND HANDICAP

1	Beams, Dale	(TAS)	16
2	Staib, Bill	(QLD)	13
3	NZ Under 21 No. 3		
4	Hohneck, Terry	(NZ)	10
5	Kennedy, Michael	(NSW)	7
6	McIntosh, Paul	(VIC)	6
7	Kellert, Mark	(NSW)	3

Time.....

2.55 p.m. EVENT 10 - HEAT 6 (LOG 17)

"BALFOURS PIES/SWEETACRES" 300mm STANDING BLOCK HANDICAP

1	O'Toole, Laurence	(VIC)	16
2	Colliver, Peter	(VIC)	14
3	Hays, Bruce	(TAS)	10
4	Sheppard, David	(VIC)	8
5	Hewitt, Lindsay	(QLD)	6
6	Rowlings, George	(TAS)	6
7	Wright, Graeme	(VIC)	4
8	Sidwell, Arthur	(VIC)	1

Time.....

FRIDAY, 20TH - Continued

3.05 p.m. EVENT 22 - HEAT 11 (LOG 18)
"SHOWBAG FACTORY" 325mm UNDERHAND HANDICAP

1	Staib, Danny	(QLD)	17
2	Bellamy, Les	(NZ)	13
3	NZ Under 21 No. 4		
4	O'Toole, Patrick	(VIC)	9
5	Kirley, Mark	(VIC)	7
6	Sainty, Stan	(TAS)	6
7	Stratton, Mathew	(TAS)	2

Time

3.15 p.m. EVENT 28 - HEAT 1 (LOG 19)
"CLEANEVENT" 300mm AUSTRALASIAN HARD HITTING CHAMPIONSHIP (STANDING)

			TIME	HITS
1	Bolstad, David	(NZ)	
2	Rowe, Steven	(TAS)	
3	Stark, Lance	(QLD)	
4	Jackson, Steve	(WA)	
5	Machen, Brendon	(VIC)	
6	Whiter, Fred	(NSW)	

Emergencies - NZ Under 21 No. 1
 - NZ Under 21 No. 2

3.30 p.m. EVENT 22 - HEAT 12 (LOG 20)
"SHOWBAG FACTORY" 325mm UNDERHAND HANDICAP

1	Winkel, Harold	(NSW)	19
2	Williams, Brian	(VIC)	15
3	NZ Under 21 No. 5		
4	Suckling, Harold	(VIC)	8
5	Meyer, Gary	(VIC)	6
6	Fullgrabe, Mike	(SA)	6
7	Sidwell, Arthur	(VIC)	1

Time

3.40 p.m. EVENT 10 - HEAT 7 (LOG 21)
"BALFOURS PIES/SWEETACRES" 300mm STANDING BLOCK HANDICAP

1	Foster, Peter	(TAS)	18
2	Estcourt, Graeme	(VIC)	14
3	Argent, Peter	(QLD)	11
4	O'Toole, Patrick	(VIC)	8
5	Kennedy, John	(VIC)	5
6	Kirley, Mark	(VIC)	5
7	Price, Les	(VIC)	2
8	Hines, Jim	(VIC)	1

Time

3.50 p.m. EVENT 22 - HEAT 13 (LOG 22)
"SHOWBAG FACTORY" 325mm UNDERHAND HANDICAP

1	Simm, Robert	(WA)	16
2	Machen, Brendon	(VIC)	13
3	O'Toole, Chris	(VIC)	9
4	Coffey, John	(VIC)	8
5	Rowlings, George	(TAS)	7
6	Draper, Trent	(QLD)	6
7	Popplewell, Darryl	(SA)	2

Time

4.00 p.m. EVENT 10 - HEAT 8 (LOG 23)
"BALFOURS PIES/SWEETACRES" 300mm STANDING BLOCK HANDICAP

1	Kettle, Brett	(NSW)	17
2	O'Toole, Bernard	(VIC)	13
3	NZ Under 21 No. 1		
4	Draper, Allan	(QLD)	7
5	Thain, Roger	(NZ)	5
6	Summers, Brenden	(QLD)	2
7	McGarvie, Rod	(TAS)	1

Time

4.10 p.m. EVENT 22 - 1ST SEMI FINAL (LOG 24)
"SHOWBAG FACTORY" 325mm UNDERHAND HANDICAP

1
2
3
4
5
6
7

Time

4.25 p.m. EVENT 22 - 2ND SEMI FINAL (LOG 25)
"SHOWBAG FACTORY" 325mm UNDERHAND HANDICAP

1
2
3
4
5
6
7

Time

4 WOODCHOPPING

FRIDAY, 20TH - Continued

4.35 p.m. EVENT 10 - HEAT 9 (LOG 26)
"BALFOURS PIES/SWEETACRES" 300mm STANDING
BLOCK HANDICAP

1	Staib, Danny	(QLD)	15
2	Smith, Garry	(VIC)	13
3	NZ Under 21 No. 2		
4	Draper, Clayton	(QLD)	7
5	Bakes, Glen	(TAS)	6
6	Sainty, Stephen	(TAS)	2
7	Popplewell, Darryl	(SA)	1

Time.....

4.45 p.m. EVENT 22 - 3RD SEMI FINAL (LOG 27)
"SHOWBAG FACTORY" 325mm UNDERHAND
HANDICAP

1
2
3
4
5
6

Time.....

4.55 p.m. EVENT 22 - 4TH SEMI FINAL (LOG 28)
"SHOWBAG FACTORY" 325mm UNDERHAND
HANDICAP

1
2
3
4
5
6

Time.....

5.05 p.m. EVENT 10 - HEAT 10 (LOG 29)
"BALFOURS PIES/SWEETACRES" 300mm STANDING
BLOCK HANDICAP

1	Winkel, Harold	(NSW)	14
2	Kennedy, Garry	(VIC)	11
3	NZ Under 21 No. 3		
4	Madex, Jason	(VIC)	7
5	Bakes, Brian	(TAS)	6
6	Adams, Dean	(QLD)	4
7	Estcourt, Gordon	(VIC)	1

Time.....

5.15 p.m. EVENT 22 - FINAL (LOG 30)
"SHOWBAG FACTORY" 325mm UNDERHAND
HANDICAP

1
2
3
4
5
6
7
8

Time.....

SATURDAY, 21ST SEPTEMBER, 1996
MORNING

10.00 a.m. EVENT 13 - HEAT 1 (LOG 31)
"MAD MOUSE" 250mm NOVICE STANDING BLOCK
HANDICAP

1	Whiter, Fred	(NSW)	W/H
2	Olney, Paul	(VIC)	10
3	Summers, Brenden	(QLD)	W/H
4	Caldwell, Joseph	(VIC)	8
5	Duncan, Johnny	(VIC)	5
6	Ross, Darren	(VIC)	2
7	O'Toole, Laurence, Jnr	(VIC)	2

Time.....

10.10 a.m. EVENT 18 - HEAT 1 (LOG 32)
"BALFOURS PIES" 300mm UNDERHAND HANDICAP
(2nd Division)

1	Draper, Allan	(QLD)	10
2	Youd, Bill	(TAS)	9
3	O'Toole, Patrick	(VIC)	8
4	Meyer, Nev	(VIC)	7
5	Sainty, Stan	(TAS)	6
6	Kennedy, John	(VIC)	6
7	Duncan, John, Jnr	(VIC)	5
8	Oliver, Michael	(TAS)	5

Time.....

Emergencies - NZ Under 21 No. 6
- Sheppard, David (VIC) 5

10.20 a.m. EVENT 13 - HEAT 2 (LOG 33)
"MAD MOUSE" 250mm NOVICE STANDING BLOCK
HANDICAP

1	Caldwell, Mark	(VIC)	12
2	O'Toole, Chris	(VIC)	10
3	Sainty, Stephen	(TAS)	W/H
4	Kellert, Mark	(NSW)	8
5	Hopper, Ray	(VIC)	7
6	Duncan, Shane	(VIC)	3
7	Ross, Glen	(VIC)	2

Time.....

SATURDAY, 21ST - Continued

10.30 a.m. EVENT 18 - HEAT 2 (LOG 34)
"BALFOURS PIES" 300mm UNDERHAND HANDICAP
(2nd Division)

1	Hinze, Barry	(QLD)	10
2	Coffey, John	(VIC)	9
3	Adams, Dean	(QLD)	8
4	Kennedy, Michael	(NSW)	7
5	Flessner, Keith	(QLD)	6
6	Rowlings, George	(TAS)	6
7	Hewitt, Kerry	(QLD)	5
8	Kennedy, Garry	(VIC)	5

Time

10.40 a.m. EVENT 13 - HEAT 3 (LOG 35)
"MAD MOUSE" 250mm NOVICE STANDING BLOCK
HANDICAP

1	Firms, Robert	(TAS)	W/H
2	Matheson, Damien	(VIC)	9
3	Caldwell, Kelly	(VIC)	8
4	Hopper, Bill	(VIC)	6
5	Meyer, Michael	(VIC)	4
6	Richey, Paul	(VIC)	1

Time

10.50 a.m. EVENT 13 - HEAT 4 (LOG 36)
"MAD MOUSE" 250mm NOVICE STANDING BLOCK
HANDICAP

1	McGowan, Greg	(VIC)	10
2	Jones, Ian	(QLD)	9
3	Darwen, Robert	(VIC)	8
4	Popplewell, Darryl	(SA)	5
5	Wright, Allan	(VIC)	4
6	Husson, Alex	(VIC)	1

Time

11.00 a.m. EVENT 18 - HEAT 3 (LOG 37)
"BALFOURS PIES" 300mm UNDERHAND HANDICAP
(2nd Division)

1	Olney, Ken	(VIC)	9
2	Hohneck, Terry	(NZ)	9
3	O'Toole, Chris	(VIC)	8
4	Coffey, David	(VIC)	6
5	Thain, Roger	(NZ)	6
6	Nichols, Dave	(TAS)	6
7	McIntosh, Paul	(VIC)	6
8	Suckling, Gary	(VIC)	5

Time

11.15 a.m. EVENT 18 - HEAT 4 (LOG 38)
"BALFOURS PIES" 300mm UNDERHAND HANDICAP
(2nd Division)

1	Jackson, Steve	(WA)	10
2	Hewitt, Lindsay	(QLD)	9
3	Meyer, Rodney	(VIC)	9
4	Hohneck, Clive	(VIC)	6
5	NZ Under 21 No. 7		
6	Steers, Darren	(TAS)	6
7	Kennedy, Terry	(VIC)	6
8	Caldwell, Andrew	(SA)	5

Time

11.25 a.m. EVENT 13 - FINAL (LOG 39)
"MAD MOUSE" 250mm NOVICE STANDING BLOCK
HANDICAP

1
2
3
4
5
6
7
8

Time

11.40 a.m. EVENT 18 - HEAT 5 (LOG 40)
"BALFOURS PIES" 300mm UNDERHAND HANDICAP
(2nd Division)

1	Mengel, Morris	(QLD)	10
2	Kirley, Mark	(VIC)	9
3	Suckling, Harold	(VIC)	7
4	Madex, Jason	(VIC)	7
5	NZ Under 21 No. 8		
6	Barker, Peter	(VIC)	6
7	Munday, R.F. (Bob)	(NSW)	5
8	Draper, Trent	(QLD)	5

Time

11.50 a.m. EVENT 28 - HEAT 2 (LOG 41)
"CLEANEVENT" 300mm AUSTRALASIAN HARD
HITTING CHAMPIONSHIP (STANDING)

			HITS	TIME
1	O'Toole, Martin	(QLD)	
2	Gurr, Matthew	(TAS)	
3	Colliver, Peter	(VIC)	
4	Quigg, Stephen	(NSW)	
5	Staib, Bill	(QLD)	
6	Rowlings, George	(TAS)	

12 noon. EVENT 27 - FINAL (LOG 42)
"DURYEA FAMILY" 225mm JUNIOR UNDERHAND
EVENT (9 TO 13 YEARS)

1	Foster, Stephen	(TAS)
2	Foster, Wesley	(TAS)
3	Olney, Jade	(VIC)
4	Caldwell, Samantha	(VIC)
5	Siddle, Peter	(VIC)

Time

6 WOODCHOPPING

SATURDAY, 21ST - Continued

12.15 p.m. EVENT 3 - HEAT 2 (LOG 43)
"STIHL PTY. LTD." 300mm TREE FELLING HANDICAP

1	Quigg, Stephen	(NSW)	55
2	Hewitt, Kerry	(QLD)	50
3	Beams, Dale	(TAS)	42
4	Wright, Graeme	(VIC)	20
5	Meyer, Gary	(VIC)	8
6	Thain, Roger	(NZ)	5

Time.....

AFTERNOON

1.30 p.m.. EVENT 18 - HEAT 6 (LOG 44)
"BALFOURS PIES" 300mm UNDERHAND HANDICAP (2nd Division)

1	Williams, Denis	(VIC)	9
2	Draper, Clayton	(QLD)	8
3	Caldwell. Mick	(VIC)	7
4	NZ Under 21 No. 5		
5	Whiter, Fred	(NSW)	6
6	Inness, John	(VIC)	6
7	Meyer, Gary	(VIC)	5

Time.....

1.40 p.m. EVENT 6 - HEAT 1 (LOG 45)
"DICKIE DONUTS" 350mm STANDING BLOCK HANDICAP (1st Division)

1	Foster, Peter	(TAS)	14
2	O'Toole, Martin	(QLD)	11
3	Gossow, John	(QLD)	10
4	NZ Under 21 No. 1		
5	Stark, Lance	(QLD)	8
6	Colliver, Peter	(VIC)	7
7	Hohneck. Clive	(VIC)	6
8	Staib, Bill	(QLD)	4

Time.....

1.50 p.m. EVENT 18 - 1ST SEMI FINAL (LOG 46)
"BALFOURS PIES" 300mm UNDERHAND HANDICAP (2nd Division)

1
2
3
4
5
6

Time.....

2.00 p.m. EVENT 6 - HEAT 2 (LOG 47)
"DICKIE DONUTS" 350mm STANDING BLOCK HANDICAP (1st Division)

1	Kettle, Brett	(NSW)	16
2	Beams, Dale	(TAS)	12
3	Staib, Danny	(QLD)	10
4	NZ Under 21 No. 2		
5	De Losa, Brad	(NSW)	8
6	Argent, Peter	(QLD)	7
7	O'Toole, Bernard	(VIC)	5
8	Machen, Brendon	(VIC)	4

Time.....

2.10 p.m. FINAL (LOG 48)
VICTORIA AXEMEN'S COUNCIL 300mm NOVICE UNDERHAND CHAMPIONSHIP SPONSORED BY PADDY'S VICTORIANA OVEN

1	Hopper, Ray (Midlands A.A.)
2	Caldwell, Joseph (W.V.A.A.)
3	Munday, Maxwell (N. & E.G.A.A.)
4	Stewart, Neil (N.E. & B.A.A.)
5	Duncan, Shane (S. & C.G.A.A.)
6	Olney, Paul (C.V.A.A.)

Time.....

2.25 p.m. EVENT 6 - HEAT 3 (LOG 49)
"DICKIE DONUTS" 350mm STANDING BLOCK HANDICAP (1st Division)

1	Foster, David	(TAS)	19
2	Head, Kerry	(QLD)	13
3	Gurr, Matthew	(TAS)	11
4	NZ Under 21 No. 3		
5	Estcourt, Graeme	(VIC)	8
6	Simm, Robert	(WA)	6
7	Hohneck, Terry	(NZ)	6
8	Quigg, Stephen	(NSW)	5

Time.....

2.35 p.m. EVENT 18 - 2ND SEMI FINAL (LOG 50)
"BALFOURS PIES" 300mm UNDERHAND HANDICAP (2nd Division)

1
2
3
4
5
6

Time.....

SATURDAY, 21ST - Continued

2.45 p.m. EVENT 6 - HEAT 4 (LOG 51)
"DICKIE DONUTS" 350mm STANDING BLOCK
HANDICAP (1st Division)

1	Bolstad, David	(NZ)	16
2	O'Toole, Laurence	(VIC)	11
3	Winkel, Harold	(NSW)	9
4	Rowe, Steven	(TAS)	9
5	Youd, Bill	(TAS)	6
6	Oliver, Michael	(TAS)	6
7	Smith, Garry	(VIC)	5
8	Hains, Brad	(VIC)	4

Time

2.55 p.m. EVENT 18 - FINAL (LOG 52)
"BALFOURS PIES" 300mm UNDERHAND HANDICAP
(2nd Division)

1
2
3
4
5
6

Time

3.10 p.m. EVENT 3 - HEAT 3 (LOG 53)
"STIHL PTY. LTD." 300mm TREE FELLING HANDICAP

1	Youd, Bill	(TAS)	60
2	Rowlings, George	(TAS)	40
3	Draper, Allan	(QLD)	25
4	Adams, Dean	(QLD)	20
5	Inness, John	(VIC)	5
6	Machen, Brendon	(VIC)	3

Time

3.20 p.m. EVENT 24 - HEAT 1 (LOG 54)
"LIFESAVER NESTLES" 300mm NOVICE UNDERHAND
HANDICAP

1	Caldwell, Mark	(VIC)	11
2	Matheson, Damien	(VIC)	9
3	Darwen, Robert	(VIC)	8
4	Gibbons, Mark	(TAS)	6
5	Firns, Robert	(TAS)	6
6	Duncan, Shane	(VIC)	3
7	Ross, Darren	(VIC)	2
8	Fitzpatrick, David	(VIC)	1

Time

3.30 p.m. EVENT 6 - FINAL (LOG 55)
"DICKIE DONUTS" 350mm STANDING BLOCK
HANDICAP (1st Division)

1
2
3
4
5
6
7
8

Time

3.35 p.m. EVENT 24 - HEAT 2 (LOG 56)
"LIFESAVER NESTLES" 300mm NOVICE UNDERHAND
HANDICAP

1	Hopper, Ray	(VIC)	14
2	Caldwell, Joseph	(VIC)	9
3	Munday, Maxwell	(VIC)	7
4	Popplewell, Darryl	(SA)	6
5	Sainty, Stephen	(TAS)	5
6	Meyer, Michael	(VIC)	2
7	McGarvie, Rod	(TAS)	2
8	Richey, Paul	(VIC)	1

Time

3.45 p.m. EVENT 7 - HEAT 1 (LOG 57)
"DURKIN AMUSEMENTS" 300mm STANDING BLOCK
HANDICAP (2nd Division)

1	Williams, Brian	(VIC)	11
2	Jackson, Steve	(WA)	9
3	Kennedy, Michael	(NSW)	7
4	Draper, Clayton	(QLD)	7
5	NZ Under 21 No. 4		
6	Nichols, Dave	(TAS)	6
7	Bakes, Glen	(TAS)	6
8	Munday, R.F. (Bob)	(NSW)	5

Time

Emergencies	- Draper, Trent	(QLD)	4
	- Wright, Graeme	(VIC)	4

3.55 p.m. EVENT 24 - HEAT 3 (LOG 58)
"LIFESAVER NESTLES" 300mm NOVICE UNDERHAND
HANDICAP

1	Hinchcliffe, Jim	(VIC)	10
2	McGowan, Greg	(VIC)	9
3	Caldwell, Kelly	(VIC)	8
4	Kellert, Mark	(NSW)	6
5	Duncan, Johnny	(VIC)	4
6	Ross, Glen	(VIC)	2
7	O'Toole, Laurence, Jnr	(VIC)	2
8	Husson, Alex	(VIC)	1

Time

8 WOODCHOPPING

SATURDAY, 21ST - Continued

4.05 p.m. EVENT 7 - HEAT 2 (LOG 59)
"DURKIN AMUSEMENTS" 300mm STANDING BLOCK
HANDICAP (2nd Divislon)

1	Williams, Denis	(VIC)	12
2	NZ Under 21 No. 5		
3	Sheppard, David	(VIC)	8
4	Coffey, John	(VIC)	7
5	Sainty, Stan	(TAS)	6
6	Caldwell, Mick	(VIC)	6
7	Meyer, Gary	(VIC)	5
8	Wheeler, Bernard	(VIC)	5

Time.....

4.15 p.m. EVENT 24 - HEAT 4 (LOG 60)
"LIFESAVER NESTLES" 300mm NOVICE UNDERHAND
HANDICAP

1	Olney, Paul	(VIC)	10
2	Ross, Anthony	(VIC)	9
3	Jones, Ian	(QLD)	8
4	Bakes, Brian	(TAS)	7
5	Stratton, Mathew	(TAS)	6
6	Wright, Allan	(VIC)	2
7	Price, Bobby	(VIC)	1

Time.....

4.25 p.m. EVENT 7 - HEAT 3 (LOG 61)
"DURKIN AMUSEMENTS" 300mm STANDING BLOCK
HANDICAP (2nd Divislon)

1	Hays, Bruce	(TAS)	13
2	NZ Under 21 No. 6		
3	O'Toole, Patrick	(VIC)	8
4	Barker, Peter	(VIC)	7
5	Munday, Maxwell	(VIC)	6
6	Kennedy, Terry	(VIC)	6
7	Kirley, Mark	(VIC)	5
8	Fullgrabe, Mike	(SA)	5

Time.....

4.35 p.m. EVENT 7 - HEAT 4 (LOG 62)
"DURKIN AMUSEMENTS" 300mm STANDING BLOCK
HANDICAP (2nd Divislon)

1	Hinze, Barry	(QLD)	11
2	Meyer, Rodney	(VIC)	10
3	Mengel, Morris	(QLD)	8
4	NZ Under 21 No. 7		
5	Kennedy, John	(VIC)	6
6	Rowlings, George	(TAS)	6
7	Caldwell, Andrew	(SA)	5
8	Inness, John	(VIC)	5

Time.....

4.45 p.m. EVENT 24 - FINAL (LOG 63)
"LIFESAVER NESTLES" 300mm NOVICE UNDERHAND
HANDICAP

1
2
3
4
5
6
7
8

Time.....

5.00 p.m.. EVENT 7 - HEAT 5 (LOG 64)
"DURKIN AMUSEMENTS" 300mm STANDING BLOCK
HANDICAP (2nd Divislon)

1	Olney, Ken	(VIC)	10
2	Bellamy, Les	(NZ)	8
3	Meyer, Nev	(VIC)	8
4	NZ Under 21 No. 8		
5	Suckling, Harold	(VIC)	6
6	Grott, Robert	(QLD)	5
7	Skennar, Rohan	(QLD)	5

Time.....

5.10 p.m. EVENT 28 - HEAT 3 (LOG 65)
"CLEANEVENT" 300mm AUSTRALASIAN HARD
HITTING CHAMPIONSHIP (STANDING)

			HITS	TIME
1	Foster, Peter	(TAS)	
2	Winkel, Harold	(NSW)	
3	Hains, Brad	(VIC)	
4	Hohneck, Terry	(NZ)	
5	Sheppard, David	(VIC)	
6	Fullgrabe, Mike	(SA)	

Financing Better Farm Businesses



Take advantage of the Corporation's services and understanding of agriculture and allow them to put in place a competitive financial package to suit your individual circumstances.

**RURAL FINANCE
CORPORATION** 
OF VICTORIA

Offices are located at Melbourne, Horsham, Shepparton, Swan Hill,
Traralgon, Warrnambool and Mildura.



LIGHT ICE
CHILL FILTERED BEER

ULTRA HIGH GRAVITY BEER
CHILL FILTERED

FOSTER'S
LIGHT
CHILL FILTERED
FOR A CLEAN
TASTE
ULTRA HIGH GRAVITY
750mL

FOSTER'S
LIGHT
CHILL FILTERED
FOR A CLEAN
TASTE

FOSTER'S
LIGHT
CHILL FILTERED
FOR A CLEAN
TASTE

SUNDAY, 22ND SEPTEMBER, 1996
MORNING

9.50 a.m. EVENT 29 - HEAT 1 (LOG 191)
"GAG MAGIC" 300mm HARD HITTING CONTEST
(UNDERHAND)

			HITS	TIME
1	Foster, David	(TAS)	
2	Beams, Dale	(TAS)	
3	Stark, Lance	(QLD)	
4	Mengel, Morris	(QLD)	
5	Coffey, John	(VIC)	
6	Suckling, Gary	(VIC)	

Emergencies - Rowlings, George (TAS)
- NZ Under 21 No. 3
- NZ Under 21 No. 4

10.00 a.m. EVENT 7 - HEAT 6 (LOG 66)
"DURKIN AMUSEMENTS" 300mm STANDING BLOCK
HANDICAP (2nd Division)

1	Kennedy, Garry	(VIC)	10
2	Steers, Darren	(TAS)	8
3	Draper, Allan	(QLD)	7
4	Madex, Jason	(VIC)	7
5	Bakes, Brian	(TAS)	6
6	Hewitt, Lindsay	(QLD)	6
7	Thain, Roger	(NZ)	5

Time

10.10 a.m. EVENT 19 - HEAT 1 (LOG 67)
"FOSTER AMUSEMENTS" 300mm UNDERHAND
HANDICAP (3rd Division)

1	Wheeler, Bernard	(VIC)	6
2	Hopper, Ray	(VIC)	6
3	Summers, Brenden	(QLD)	5
4	Caldwell, Mark	(VIC)	3
5	Olney, Paul	(VIC)	3
6	Stratton, Mathew	(TAS)	2
7	Husson, Alex	(VIC)	1
8	Hines, Jim	(VIC)	1

Time

Emergencies - Popplewell, Darryl (SA) 1
- Ross, Darren (VIC) 1

10.20 a.m. EVENT 7 - 1ST SEMI FINAL (LOG 68)
"DURKIN AMUSEMENTS" 300mm STANDING BLOCK
HANDICAP (2nd Division)

1	
2	
3	
4	
5	
6	

Time

10.30 a.m. EVENT 19 - HEAT 2 (LOG 69)
"FOSTER AMUSEMENTS" 300mm UNDERHAND
HANDICAP (3rd Division)

1	Wright, Graeme	(VIC)	6
2	Estcourt, Gordon	(VIC)	5
3	McGowan, Greg	(VIC)	4
4	Ross, Anthony	(VIC)	3
5	Caldwell, Joseph	(VIC)	3
6	Sainty, Stephen	(TAS)	2
7	Duncan, Shane	(VIC)	1
8	Anderson, Colin	(TAS)	1

Time

10.40 a.m. EVENT 7 - 2ND SEMI FINAL (LOG 70)
"DURKIN AMUSEMENTS" 300mm STANDING BLOCK
HANDICAP (2nd Division)

1	
2	
3	
4	
5	
6	

Time

10.55 a.m. EVENT 19 - HEAT 3 (LOG 71)
"FOSTER AMUSEMENTS" 300mm UNDERHAND
HANDICAP (3rd Division)

1	Addison, Laurie	(TAS)	6
2	Christensen, Alwyn	(QLD)	5
3	Grott, Robert	(QLD)	4
4	Matheson, Damien	(VIC)	3
5	Bakes, Glen	(TAS)	2
6	Fitzpatrick, David	(VIC)	1
7	Sidwell, Arthur	(VIC)	1
8	Brown, Sydney	(NSW)	1

Time

11.10 a.m. EVENT 19 - HEAT 4 (LOG 72)
"FOSTER AMUSEMENTS" 300mm UNDERHAND
HANDICAP (3rd Division)

1	Fullgrabe, Mike	(SA)	6
2	Duryea, Ian	(VIC)	5
3	Price, Les	(VIC)	4
4	Wright, Brian	(VIC)	3
5	Bakes, Brian	(TAS)	3
6	Fawcett, Eddie	(NZ)	3
7	Ross, Glen	(VIC)	1
8	Wright, Allan	(VIC)	1

Time

10 WOODCHOPPING

SUNDAY, 22ND - Continued

11.20 a.m. EVENT 7 - FINAL (LOG 73)
"DURKIN AMUSEMENTS" 300mm STANDING BLOCK HANDICAP (2nd Divislon)

1
2
3
4
5
6
Time.....	

11.35 a.m. EVENT 19 - HEAT 5 (LOG 74)
"FOSTER AMUSEMENTS" 300mm UNDERHAND HANDICAP (3rd Division)

1	Christie, Michael	(VIC)	6
2	Gilpin, Stanley	(VIC)	5
3	Meyer, Geoff	(VIC)	4
4	Gibbons, Mark	(TAS)	3
5	Hinchcliffe, Jim	(VIC)	3
6	Kellert, Mark	(NSW)	3
7	Parker, George	(VIC)	1
Time.....			

11.45 a.m. EVENT 28 - HEAT 4 (LOG 75)
"CLEANEVENT" 300mm AUSTRALASIAN HARD HITTING CHAMPIONSHIP (STANDING)

			HITS	TIME
1	Kettle, Brett	(NSW)	
2	O'Toole, Laurence	(VIC)	
3	Youd, Bill	(TAS)	
4	Argent, Peter	(QLD)	
5	Oliver, Michael	(TAS)	
6	Olney, Ken	(VIC)	

11.55 a.m. EVENT 19 - HEAT 6 (LOG 76)
"FOSTER AMUSEMENTS" 300mm UNDERHAND HANDICAP (3rd Division)

1	Skennar, Rohan	(QLD)	6
2	Robbins, Allan	(VIC)	5
3	Hains, Neville	(VIC)	4
4	Hopper, Bill	(VIC)	3
5	Jones, Ian	(QLD)	3
6	McGarvie, Rod	(TAS)	1
7	Clark, Hughie	(VIC)	1
Time.....			

12.05 p.m. FINAL (LOG 77)
VICTORIA AXEMEN'S COUNCIL 250mm NOVICE STANDING BLOCK CHAMPIONSHIP SPONSORED BY THE DURYEA FAMILY

1	Adams, Jarrod (Midlands A.A.)	
2	Caldwell, Joseph (W.V.A.A.)	
3	Cole, Ritchie (N.E. & B.A.A.)	
4	Caldwell, Mark (S. & C.G.A.A.)	
5	Olney, Paul (C.V.A.A.)	
Time.....		

12.15 p.m. EVENT 3 - HEAT 4 (LOG 78)
"STIHL PTY. LTD." 300mm TREE FELLING HANDICAP

1	Gossow, John	(QLD)	65
2	Hays, Bruce	(TAS)	40
3	Hinze, Barry	(QLD)	20
4	Caldwell, Mick	(VIC)	10
5	Draper, Clayton	(QLD)	5
6	Wright, Allan	(VIC)	1
Time.....			

AFTERNOON

1.30 p.m. - FIRST TEST (LOGS 79, 80)
AUSTRALIA versus NEW ZEALAND UNDER 21 TEST SERIES (BEST OF 3)

(Order of Competition - 375mm Chainsaw; 300mm Underhand; 300mm Standing Block; 375mm Single Handed Sawing; 450mm Double Handed Sawing; Underhand; Standing Block).

Australia

1
2
3
4
5
6
7
8
Time.....	

New Zealand

1
2
3
4
5
6
7
8
Time.....	

Winning Team.....

SUNDAY, 22ND - Continued

1.55 p.m. EVENT 8 - HEAT 1 (LOG 81)
"DICKIE DONUTS" 250mm STANDING BLOCK
HANDICAP (3rd Division)

1	Addison, Laurie	(TAS)	6
2	McIntosh, Paul	(VIC)	5
3	Flessner, Keith	(QLD)	4
4	Fawcett, Eddie	(NZ)	4
5	McGowan, Greg	(VIC)	3
6	Hopper, Bill	(VIC)	2
7	Brown, Sydney	(NSW)	2
8	Clark, Hughie	(VIC)	1

Time

Emergencies- Caldwell, Joseph	(VIC)	3
- Richey, Paul	(VIC)	1

2.05 p.m. EVENT 19 - 1ST SEMI FINAL (LOG 82)
"FOSTER AMUSEMENTS" 300mm UNDERHAND
HANDICAP (3rd Division)

1
2
3
4
5
6

Time

2.20 p.m. EVENT 8 - HEAT 2 (LOG 83)
"DICKIE DONUTS" 250mm STANDING BLOCK
HANDICAP (3rd Division)

1	Gibbons, Mark	(TAS)	6
2	Meyer, Geoff	(VIC)	5
3	Duryea, Ian	(VIC)	4
4	Price, Les	(VIC)	4
5	Caldwell, Mark	(VIC)	4
6	Olney, Paul	(VIC)	3
7	Ross, Glen	(VIC)	2
8	Sidwell, Arthur	(VIC)	1

Time

2.30 p.m. EVENT 19 - 2ND SEMI FINAL (LOG 84)
"FOSTER AMUSEMENTS" 300mm UNDERHAND
HANDICAP (3rd Division)

1
2
3
4
5
6

Time

2.40 p.m. EVENT 15 - FINAL (LOG 85)
"LEAHY PETROLEUM" 250mm STANDING BLOCK
CHAMPIONSHIP (UNDER 18 YEARS)

1	Draper, Trent	(QLD)
2	O'Toole, Chris	(VIC)
3	Olney, Paul	(VIC)
4	Caldwell, Joseph	(VIC)
5	O'Toole, Laurence, Jnr	(VIC)
6	Kennedy, Jarid	(VIC)
7	Ross, Glen	(VIC)

Time

2.55 p.m. EVENT 17 - HEAT 1 (LOG 86)
"SHOWBAG FACTORY" 300mm UNDERHAND
HANDICAP (1st Division)

1	Head, Kerry	(QLD)	9
2	Kettle, Brett	(NSW)	6
3	Gossow, John	(QLD)	6
4	Simm, Robert	(WA)	5
5	Hains, Brad	(VIC)	4
6	Quigg, Stephen	(NSW)	4
7	NZ Under 21 No. 1		
8	Machen, Brendon	(VIC)	3

Time

3.05 p.m. EVENT 8 - HEAT 3 (LOG 87)
"DICKIE DONUTS" 250mm STANDING BLOCK
HANDICAP (3rd Division)

1	Christensen, Alwyn	(QLD)	6
2	Whiter, Fred	(NSW)	5
3	Firms, Robert	(TAS)	4
4	Hinchcliffe, Jim	(VIC)	4
5	Williams, Phillip	(VIC)	4
6	Popplewell, Darryl	(SA)	3
7	Ross, Darren	(VIC)	2
8	Husson, Alex	(VIC)	1

Time

3.15 p.m. EVENT 19 - FINAL (LOG 88)
"FOSTER AMUSEMENTS" 300mm UNDERHAND
HANDICAP (3rd Division)

1
2
3
4
5
6

Time

PRESENTATION OF AWARDS
between last Semi Final & Final of Event 32

12 WOODCHOPPING

SUNDAY, 22ND - Continued

3.30 p.m. EVENT 8 - HEAT 4 (LOG 89)
"DICKIE DONUTS" 250mm STANDING BLOCK
HANDICAP (3rd Division)

1	Christie, Michael	(VIC)	6
2	Hains, Neville	(VIC)	5
3	McGarvie, Rod	(TAS)	4
4	Wright, Brian	(VIC)	4
5	Kellert, Mark	(NSW)	3
6	O'Toole, Chris	(VIC)	3
7	Anderson, Colin	(TAS)	1
8	Wright, Allan	(VIC)	1

Time.....

3.45 p.m. EVENT 32 - HEAT 1
"MATHEWS TIMBER" "JACK & JILL" 375mm DOUBLE
HANDED SAWING HANDICAP

		HANDICAP
1 &.....	
2 &.....	
3 &.....	
4 &.....	

Time.....

EVENT 32 - HEAT 2
"MATHEWS TIMBER" "JACK & JILL" 375mm DOUBLE
HANDED SAWING HANDICAP

		HANDICAP
1 &.....	
2 &.....	
3 &.....	
4 &.....	

Time.....

EVENT 32 - HEAT 3
"MATHEWS TIMBER" "JACK & JILL" 375mm DOUBLE
HANDED SAWING HANDICAP

		HANDICAP
1 &.....	
2 &.....	
3 &.....	
4 &.....	

Time.....

EVENT 32 - HEAT 4
"MATHEWS TIMBER" "JACK & JILL" 375mm DOUBLE
HANDED SAWING HANDICAP

		HANDICAP
1 &.....	
2 &.....	
3 &.....	
4 &.....	

Time.....

EVENT 32 - 1ST SEMI FINAL
"MATHEWS TIMBER" "JACK & JILL" 375mm DOUBLE
HANDED SAWING HANDICAP

		HANDICAP
1 &.....	
2 &.....	
3 &.....	
4 &.....	

Time.....

EVENT 32 - 2ND SEMI FINAL
"MATHEWS TIMBER" "JACK & JILL" 375mm DOUBLE
HANDED SAWING HANDICAP

		HANDICAP
1 &.....	
2 &.....	
3 &.....	
4 &.....	

Time.....

PRESENTATION OF AWARDS - EVENT 19
300mm Underhand Handicap (3rd Division)

EVENT 32 - FINAL
"MATHEWS TIMBER" "JACK & JILL" 375mm DOUBLE
HANDED SAWING HANDICAP

		HANDICAP
1 &.....	
2 &.....	
3 &.....	
4 &.....	

Time.....

4.30 p.m. EVENT 17 - HEAT 2 (LOG 90)
"SHOWBAG FACTORY" 300mm UNDERHAND
HANDICAP (1st Division)

1	O'Toole, Laurence	(VIC)	9
2	Staib, Danny	(QLD)	7
3	Estcourt, Graeme	(VIC)	6
4	Gurr, Matthew	(TAS)	5
5	Rowe, Steven	(TAS)	4
6	De Losa, Brad	(NSW)	4
7	NZ Under 21 No. 2		
8	Argent, Peter	(QLD)	3

Time.....

SUNDAY, 22ND - Continued

4.40 p.m. EVENT 3 - FINAL (LOG 91)
"STIHL PTY. LTD." 300mm TREE FELLING HANDICAP

1
2
3
4
5
6
7
8
Time	

4.55 p.m. EVENT 17 - HEAT 3 (LOG 92)
"SHOWBAG FACTORY" 300mm UNDERHAND
HANDICAP (1st Division)

1	Foster, David	(TAS)	10
2	Winkel, Harold	(NSW)	8
3	Colliver, Peter	(VIC)	6
4	Stark, Lance	(QLD)	5
5	Smith, Garry	(VIC)	4
6	O'Toole, Bernard	(VIC)	4
7	NZ Under 21 No. 3		
8	Staib, Bill	(QLD)	3
Time			

5.05 p.m. EVENT 8 - HEAT 5 (LOG 93)
"DICKIE DONUTS" 250mm STANDING BLOCK
HANDICAP (3rd Division)

1	Hewitt, Kerry	(QLD)	6
2	Coffey, David	(VIC)	5
3	Gilpin, Stanley	(VIC)	4
4	Sainty, Stephen	(TAS)	4
5	Suckling, Gary	(VIC)	4
6	Summers, Brenden	(QLD)	3
7	Hines, Jim	(VIC)	1
Time			

MONDAY, 23RD SEPTEMBER, 1996
MORNING

10.00 a.m. EVENT 33 - HEATS 1, 2, 3, 4, 5, 6
"STIHL PTY. LTD" 425mm CHAIN SAW OPERATORS
CHAMPIONSHIP

HEAT 1
"STIHL PTY. LTD" 425mm CHAIN SAW OPERATORS
CHAMPIONSHIP

1	Adams, Dean (QLD)
2	Barker, Peter (VIC)
3	Bolstad, David (NZ)
4	Beams, Dale (TAS)
Time	

HEAT 2
"STIHL PTY. LTD" 425mm CHAIN SAW OPERATORS
CHAMPIONSHIP

1	Brown, Sydney (NSW)
2	Caldwell, Mick (VIC)
3	Christensen, Alwyn (QLD)
4	Colliver, Peter (VIC)
Time	

HEAT 3
"STIHL PTY. LTD" 425mm CHAIN SAW OPERATORS
CHAMPIONSHIP

1	Duryea, Ian (VIC)
2	Estcourt, Graeme (VIC)
3	Firns, Robert (TAS)
4	Gossow, John (QLD)
Time	

HEAT 4
"STIHL PTY. LTD" 425mm CHAIN SAW OPERATORS
CHAMPIONSHIP

1	Gurr, Matthew (TAS)
2	Hays, Bruce (TAS)
3	Head, Kerry (QLD)
4	Hohneck, Terry ((NZ)
Time	

HEAT 5
"STIHL PTY. LTD" 425mm CHAIN SAW OPERATORS
CHAMPIONSHIP

1	Jackson, Steve (WA)
2	Kennedy, John (VIC)
3	McIntosh, Paul (VIC)
4	Matheson, Damien (VIC)
Time	

HEAT 6
"STIHL PTY. LTD" 425mm CHAIN SAW OPERATORS
CHAMPIONSHIP

1	Matheson, Laurie (VIC)
2	Mengel, Morris (QLD)
3	Meyer, Nev (VIC)
4	Munday, R.F. (Bob) (NSW)
Time	

10.40 a.m. EVENT 28 - HEAT 5 (LOG 94)
"CLEANEVENT" 300mm AUSTRALASIAN HARD
HITTING CHAMPIONSHIP (STANDING)

		HITS	TIME
1	Foster, David (TAS)
2	Staib, Danny (QLD)
3	Simm, Robert (WA)
4	Hays, Bruce (TAS)
5	Skennar, Rohan (QLD)
6	Kirley, Mark (VIC)

14 WOODCHOPPING

MONDAY, 23RD - Continued

10.55 a.m. EVENT 8 - HEAT 6 (LOG 95)
"DICKIE DONUTS" 250mm STANDING BLOCK
HANDICAP (3rd Division)

1	Adams, Dean	(QLD)	6
2	Stratton, Mathew	(TAS)	5
3	Estcourt, Gordon	(VIC)	4
4	Robbins, Allan	(VIC)	4
5	Jones, Ian	(QLD)	3
6	Hopper, Ray	(VIC)	2
7	Parker, George	(VIC)	1

Time.....

11.05 a.m. EVENT 17 - HEAT 4 (LOG 96)
"SHOWBAG FACTORY" 300mm UNDERHAND
HANDICAP (1st Division)

1	Bolstad, David	(NZ)	10
2	Foster, Peter	(TAS)	6
3	Beams, Dale	(TAS)	6
4	O'Toole, Martin	(QLD)	6
5	Williams, Brian	(VIC)	5
6	Bellamy, Les	(NZ)	4
7	NZ Under 21 No. 4		
8	Hays, Bruce	(TAS)	2

Time.....

11.15 a.m. EVENT 8 -1ST SEMI FINAL (LOG 97)
"DICKIE DONUTS" 250mm STANDING BLOCK
HANDICAP (3rd Division)

1
2
3
4
5
6

Time.....

11.25 a.m. EVENT 21 - HEAT 1 (LOG 98)
"SMARTIES VIOLET CRUMBLE" 350mm UNDERHAND
HANDICAP

1	Foster, David	(TAS)	25
2	Stark, Lance	(QLD)	17
3	Rowe, Steven	(TAS)	14
4	Jackson, Steve	(WA)	12
5	O'Toole, Patrick	(VIC)	9
6	Sainty, Stan	(TAS)	6
7	Christie, Michael	(VIC)	5
8	Sidwell, Arthur	(VIC)	1

Time.....

Emergencies- Summers, Brenden	(QLD)	5
- Grott, Robert	(QLD)	2
- Hines, Jim	(VIC)	1

11.35 a.m EVENT 8 - 2ND SEMI FINAL (LOG 99)
"DICKIE DONUTS" 250mm STANDING BLOCK
HANDICAP (3rd Division)

1
2
3
4
5
6

Time.....

11.45 a.m. EVENT 17 - FINAL (LOG 100)
"SHOWBAG FACTORY" 300mm UNDERHAND
HANDICAP (1st Division)

1
2
3
4
5
6
7
8

Time.....

12 noon EVENT 28 - HEAT 6 (LOG 101)
"CLEANEVENT" 300mm AUSTRALASIAN HARD
HITTING CHAMPIONSHIP (STANDING)

		HITS	TIME
1	Head, Kerry	(QLD)
2	Beams, Dale	(TAS)
3	O'Toole, Bernard	(VIC)
4	Williams, Denis	(VIC)
5	Barker, Peter	(VIC)

12.15 p.m. EVENT 2 - HEAT 1 (LOG 102)
"TERRY BROOKES" 325mm TREE FELLING HANDICAP

1	Gurr, Matthew	(TAS)	85
2	Quigg, Stephen	(NSW)	55
3	Hays, Bruce	(TAS)	42
4	Draper, Allan	(QLD)	25
5	Adams, Dean	(QLD)	20
6	Thain, Roger	(NZ)	8
7	Wright, Allan	(VIC)	1

Time.....

Emergencies - Kirley, Mark	(VIC)	5
- Caldwell, Mick	(VIC)	8

MONDAY, 23RD - Continued

AFTERNOON

1.30 p.m. EVENT 38 - TEAMS - HEAT 1 (LOGS 103, 104, 105)
"NIAGARA THERAPY/AXEMEN'S ASSOCIATIONS"
VICTORIAN INTER ASSOCIATION TEAMS RACE
(TEAMS OF 6) SOUTH & CENTRAL G.A.A. versus
MIDLANDS A.A. versus NORTH & EAST GIPPSLAND
A.A.

S. & C.G.A.A.

1
2
3
4
5
6
Time	

Midlands A.A.

1
2
3
4
5
6
Time	

N. & E. G.A.A.

1
2
3
4
5
6
Time	

Winning Team

1.45 p.m EVENT 21 - HEAT 2 (LOG 106)
"SMARTIES VIOLET CRUMBLE" 350mm UNDERHAND
HANDICAP

1	Bolstad, David	(NZ)	28
2	Beams, Dale	(TAS)	17
3	Hinze, Barry	(QLD)	13
4	Mengel, Morris	(QLD)	12
5	Coffey, John	(VIC)	8
6	Sheppard, David	(VIC)	6
7	Christensen, Alwyn	(QLD)	6
8	Stratton, Mathew	(TAS)	2
Time			

1.55 p.m. EVENT 8 - FINAL (LOG 107)
"DICKIE DONUTS" 250mm STANDING BLOCK
HANDICAP (3rd Division)

1
2
3
4
5
6
Time	

2.10 p.m. EVENT 21 - HEAT 3 (LOG 108)
"SMARTIES VIOLET CRUMBLE" 350mm UNDERHAND
HANDICAP

1	Gossow, John	(QLD)	20
2	Bellamy, Les	(NZ)	16
3	NZ Under 21 No. 1		
4	Olney, Ken	(VIC)	10
5	O'Toole, Chris	(VIC)	9
6	Rowlings, George	(TAS)	6
7	Skennar, Rohan	(QLD)	5
8	Estcourt, Gordon	(VIC)	2
Time			

2.20 p.m. EVENT 10 - HEAT 11 (LOG 109)
"BALFOURS PIES/SWEETACRES" 300mm STANDING
BLOCK HANDICAP

1	Rowe, Steven	(TAS)	15
2	Quigg, Stephen	(NSW)	12
3	NZ Under 21 No. 4		
4	Sainty, Stan	(TAS)	6
5	Addison, Laurie	(TAS)	5
6	Jones, Ian	(QLD)	3
7	Duryea, Ian	(VIC)	1
Time			

2.30 p.m. EVENT 21 - HEAT 4 (LOG 110)
"SMARTIES VIOLET CRUMBLE" 350mm UNDERHAND
HANDICAP

1	Head, Kerry	(QLD)	24
2	Gurr, Matthew	(TAS)	17
3	De Losa, Brad	(NSW)	16
4	Draper, Clayton	(QLD)	10
5	NZ Under 21 No. 2		
6	Hewitt, Kerry	(QLD)	6
7	Meyer, Gary	(VIC)	5
8	Price, Les	(VIC)	2
Time			

2.40 p.m. EVENT 10 - HEAT 12 (LOG 111)
"BALFOURS PIES/SWEETACRES" 300mm STANDING
BLOCK HANDICAP

1	Stark, Lance	(QLD)	14
2	Hinze, Barry	(QLD)	11
3	NZ Under 21 No. 5		
4	Kennedy, Michael	(NSW)	7
5	Caldwell, Andrew	(SA)	5
6	Grott, Robert	(QLD)	4
7	Brown, Sydney	(NSW)	1
Time			

16 WOODCHOPPING

MONDAY, 23RD - Continued

2.50 p.m. EVENT 21 - HEAT 5 (LOG 112)
"SMARTIES VIOLET CRUMBLE" 350mm UNDERHAND HANDICAP

1	Foster, Peter	(TAS)	20
2	O'Toole, Bernard	(VIC)	15
3	NZ Under 21 No. 3		
4	Caldwell, Andrew	(SA)	7
5	Barker, Peter	(VIC)	7
6	Kennedy, John	(VIC)	6
7	Fawcett, Eddie	(NZ)	4
8	Bakes, Brian	(TAS)	2

Time.....

3.00 p.m. EVENT 10 - HEAT 13 (LOG 113)
"BALFOURS PIES/SWEETACRES" 300mm STANDING BLOCK HANDICAP

1	O'Toole, Martin	(QLD)	15
2	Oliver, Michael	(TAS)	13
3	Meyer, Rodney	(VIC)	10
4	Coffey, John	(VIC)	6
5	Skennar, Rohan	(QLD)	5
6	Hinchcliffe, Jim	(VIC)	2
7	Anderson, Colin	(TAS)	1

Time.....

3.10 p.m. EVENT 21 - HEAT 6 (LOG 114)
"SMARTIES VIOLET CRUMBLE" 350mm UNDERHAND HANDICAP

1	Kettle, Brett	(NSW)	18
2	Williams, Brian	(VIC)	16
3	NZ Under 21 No. 4		
4	Draper, Allan	(QLD)	12
5	Kennedy, Michael	(NSW)	7
6	Kirley, Mark	(VIC)	6
7	Addison, Laurie	(TAS)	4
8	McGarvie, Rod	(TAS)	1

Time.....

3.20 p.m. EVENT 2 - HEAT 2 (LOG 115)
"TERRY BROOKES" 325mm TREE FELLING HANDICAP

1	Youd, Bill	(TAS)	60
2	Hewitt, Kerry	(QLD)	50
3	Rowlings, George	(TAS)	40
4	Meyer, Rodney	(VIC)	30
5	Hinze, Barry	(QLD)	20
6	Draper, Clayton	(QLD)	5
7	Inness, John	(VIC)	5

Time.....

3.30 p.m. EVENT 10 - HEAT 14 (LOG 116)
"BALFOURS PIES/SWEETACRES" 300mm STANDING BLOCK HANDICAP

1	Beams, Dale	(TAS)	16
2	Staib, Bill	(QLD)	11
3	NZ Under 21 No. 6		
4	Barker, Peter	(VIC)	7
5	Christie, Michael	(VIC)	4
6	Fawcett, Eddie	(NZ)	2
7	Parker, George	(VIC)	1

Time.....

3.40 p.m. EVENT 21 - HEAT 7 (LOG 117)
"SMARTIES VIOLET CRUMBLE" 350mm UNDERHAND HANDICAP

1	O'Toole, Martin	(QLD)	19
2	Quigg, Stephen	(NSW)	15
3	NZ Under 21 No. 5		
4	Hays, Bruce	(TAS)	10
5	McIntosh, Paul	(VIC)	7
6	Oliver, Michael	(TAS)	6
7	Duryea, Ian	(VIC)	3

Time.....

3.50 p.m. EVENT 10 - 1ST SEMI FINAL (LOG 118)
"BALFOURS PIES/SWEETACRES" 300mm STANDING BLOCK HANDICAP

1
2
3
4
5
6
7

Time.....

4.00 p.m. EVENT 10 - 2ND SEMI FINAL (LOG 119)
"BALFOURS PIES/SWEETACRES" 300mm STANDING BLOCK HANDICAP

1
2
3
4
5
6
7

Time.....

4.10 p.m. EVENT 21 - HEAT 8 (LOG 120)
"SMARTIES VIOLET CRUMBLE" 350mm UNDERHAND HANDICAP

1	O'Toole, Laurence	(VIC)	24
2	Simm, Robert	(WA)	16
3	NZ Under 21 No. 6		
4	Hewitt, Lindsay	(QLD)	10
5	Whiter, Fred	(NSW)	7
6	Nichols, Dave	(TAS)	6
7	Popplewell, Darryl	(SA)	2

Time.....

MONDAY, 23RD - Continued

4.20 p.m. EVENT 10 - 3RD SEMI FINAL (LOG 121)
"BALFOURS PIES/SWEETACRES" 300mm STANDING BLOCK HANDICAP

1
2
3
4
5
6
7

Time

4.30 p.m. EVENT 10 - 4TH SEMI FINAL (LOG 122)
"BALFOURS PIES/SWEETACRES" 300mm STANDING BLOCK HANDICAP

1
2
3
4
5
6
7

Time

4.40 p.m. EVENT 21 - HEAT 9 (LOG 123)
"SMARTIES VIOLET CRUMBLE" 350mm UNDERHAND HANDICAP

1	Staib, Danny	(QLD)	20
2	Machen, Brendon	(VIC)	15
3	NZ Under 21 No. 7		
4	Thain, Roger	(NZ)	9
5	Suckling, Harold	(VIC)	7
6	Munday, R.F. (Bob)	(NSW)	6
7	Bakes, Glen	(TAS)	2

Time

4.50 p.m. EVENT 10 - FINAL (LOG 124)
"BALFOURS PIES/SWEETACRES" 300mm STANDING BLOCK HANDICAP

1
2
3
4
5
6
7
8

Time

5.05 p.m. EVENT 21 - HEAT 10 (LOG 125)
"SMARTIES VIOLET CRUMBLE" 350mm UNDERHAND HANDICAP

1	Winkel, Harold	(NSW)	22
2	Hains, Brad	(VIC)	16
3	NZ Under 21 No. 8		
4	Adams, Dean	(QLD)	9
5	Inness, John	(VIC)	7
6	Kennedy, Garry	(VIC)	6
7	Wright, Graeme	(VIC)	5

Time

5.15 p.m.. EVENT 28 - 1ST SEMI FINAL (LOG 126)
"CLEANEVENT" 300mm AUSTRALASIAN HARD HITTING CHAMPIONSHIP (STANDING)

	HITS	TIME
1
2
3
4
5
6

TUESDAY, 24TH SEPTEMBER, 1996
MORNING

10.00 a.m. EVENT 29 - HEAT 2 (LOG 127)
"GAG MAGIC" 300mm HARD HITTING CONTEST (UNDERHAND)

	HITS	TIME
1	O'Toole, Laurence (VIC)
2	Simm, Robert (WA)
3	Gurr, Matthew (TAS)
4	Staib, Bill (QLD)
5	Barker, Peter (VIC)
6	Christensen, Alwyn (QLD)

10.15.a.m. EVENT 36 - HEAT 1 (LOGS 128, 129)
"CLEANEVENT" 275mm FATHER & SON COMBINATION HANDICAP RELAY

	HANDICAP
1	Staib, Bill & Danny (QLD)
2	O'Toole, Patrick & Chris (VIC)
3	Williams, Phillip & Brian (VIC)
4	Olney, Ken & Paul (VIC)
5	Whish-Wilson, Ron & Harvey (VIC)
6	Kennedy, John & Jarid (VIC)

Time

18 WOODCHOPPING

TUESDAY, 24TH - Continued

10.30. a.m. EVENT 36 - HEAT 2 (LOGS 130, 131)
"CLEANEVENT" 275mm FATHER & SON
COMBINATION HANDICAP RELAY

			HANDICAP
1	Machen, Mo & Brendon	(VIC)
2	Foster, David & Stephen	(TAS)
3	Bellamy, Les & Troy	(NZ)
4	Suckling, Harold & Gary	(VIC)
5	Meyer, Geoff & Gary	(VIC)
6	Duncan, Johnny & John Jnr	(VIC)
			Time.....

10.45. a.m. EVENT 36 - HEAT 3 (LOGS 132, 133)
"CLEANEVENT" 275mm FATHER & SON
COMBINATION HANDICAP RELAY

			HANDICAP
1	Foster, Peter & Wesley	(TAS)
2	O'Toole, Laurence & Laurence Jnr	(VIC)
3	Hewitt, Kerry & Lindsay	(QLD)
4	Hopper, Bill & Ray	(VIC)
5	Caldwell, Mick & Mark	(VIC)
6	Price, Les & Bobby	(VIC)
			Time.....

11.00. a.m. EVENT 36 - HEAT 4 (LOGS 134, 135)
"CLEANEVENT" 275mm FATHER & SON
COMBINATION HANDICAP RELAY

			HANDICAP
1	Estcourt, Gordon & Graeme	(VIC)
2	Meyer, Nev & Rodney	(VIC)
3	Draper, Allan & Trent	(QLD)
4	Matheson, Laurie & Damien	(VIC)
5	Bakes, Brian & Glen	(TAS)
6	Ross, Anthony & Glen	(VIC)
			Time.....

11.15 a.m. EVENT 29 - HEAT 3 (LOG 136)
"GAG MAGIC" 300mm HARD HITTING CONTEST
(UNDERHAND)

			HITS	TIME
1	Bolstad, David	(NZ)	
2	Kettle, Brett	(NSW)	
3	O'Toole, Bernard	(VIC)	
4	Argent, Peter	(QLD)	
5	Fullgrabe, Mike	(SA)	
6	Hewitt, Kerry	(QLD)	

11.30 a.m. EVENT 30 - HEAT 1
"STIHL PTY. LTD." 450mm DOUBLE HANDED SAWING
CHAMPIONSHIP

1	&.....
2	&.....
3	&.....
		Time.....

EVENT 30 - HEAT 2
"STIHL PTY. LTD." 450mm DOUBLE HANDED SAWING
CHAMPIONSHIP

1	&.....
2	&.....
3	&.....
		Time.....

EVENT 30 - HEAT 3
"STIHL PTY. LTD." 450mm DOUBLE HANDED SAWING
CHAMPIONSHIP

1	&.....
2	&.....
3	&.....
		Time.....

EVENT 30 - HEAT 4
"STIHL PTY. LTD." 450mm DOUBLE HANDED SAWING
CHAMPIONSHIP

1	&.....
2	&.....
3	&.....
		Time.....

PRESENTATION OF AWARD
CHAMPION VICTORIAN AXEMAN OF THE YEAR

EVENT 30 - FINAL
"STIHL PTY. LTD." 450mm DOUBLE HANDED SAWING
CHAMPIONSHIP

1	&.....
2	&.....
3	&.....
4	&.....
		Time.....

TUESDAY, 24TH - Continued

12.05 p.m. EVENT 2 - HEAT 3 (LOG 137)
"TERRY BROOKES" 325mm TREE FELLING HANDICAP

1	Gossow, John	(QLD)	65
2	Hewitt, Lindsay	(QLD)	45
3	Beams, Dale	(TAS)	43
4	Hohneck, Terry	(NZ)	23
5	Wright, Graeme	(VIC)	20
6	Machen, Brendon	(VIC)	5
7	Coffey, John	(VIC)	3

Time

AFTERNOON

1.30 p.m. - SECOND TEST (LOGS 138, 139)
AUSTRALIA versus NEW ZEALAND UNDER 21 TEST
SERIES (BEST OF 3)
(Order of Competition - 375mm Chainsaw; 300mm
Underhand; 300mm Standing Block; 375mm Single
Handed Sawing; 450mm Double Handed Sawing;
Underhand; Standing Block).

Australia

1
2
3
4
5
6
7
8

Time

New Zealand

1
2
3
4
5
6
7
8

Time

Winning Team

1.55 p.m. EVENT 21 - HEAT 11 (LOG 140)
"SMARTIES VIOLET CRUMBLE" 350mm UNDERHAND
HANDICAP

1	Estcourt, Graeme	(VIC)	18
2	Staib, Bill	(QLD)	14
3	Hohneck, Terry	(NZ)	11
4	Coffey, David	(VIC)	6
5	Wheeler, Bernard	(VIC)	6
6	Fullgrabe, Mike	(SA)	6
7	Jones, Ian	(QLD)	3

Time

2.05 p.m. EVENT 28 - 2ND SEMI FINAL (LOG 141)
"CLEANEVENT" 300mm AUSTRALASIAN HARD
HITTING CHAMPIONSHIP (STANDING)

	HITS	TIME
1
2
3
4
5
6

2.20 p.m. EVENT 36 - FINAL (LOGS 142, 143)
"CLEANEVENT" 275mm FATHER & SON
COMBINATION HANDICAP RELAY

	HANDICAP
1 &
2 &
3 &
4 &
5 &
6 &
7 &
8 &

Time

2.40 p.m. EVENT 21 - HEAT 12 (LOG 144)
"SMARTIES VIOLET CRUMBLE" 350mm UNDERHAND
HANDICAP

1	Colliver, Peter	(VIC)	18
2	Argent, Peter	(QLD)	15
3	Williams, Denis	(VIC)	11
4	Madex, Jason	(VIC)	8
5	Steers, Darren	(TAS)	6
6	Draper, Trent	(QLD)	6
7	Kellert, Mark	(NSW)	3

Time

20 WOODCHOPPING

TUESDAY, 24TH - Continued

2.55 p.m.. EVENT 21 - 1ST SEMI FINAL (LOG 145)
"SMARTIES VIOLET CRUMBLE" 350mm UNDERHAND HANDICAP

1
2
3
4
5
6
7
8

Time.....

3.05 p.m. EVENT 2 - FINAL (LOG 146)
"TERRY BROOKES" 325mm TREE FELLING HANDICAP

1
2
3
4
5
6

Time.....

3.20 p.m. EVENT 21 - 2ND SEMI FINAL (LOG 147)
"SMARTIES VIOLET CRUMBLE" 350mm UNDERHAND HANDICAP

1
2
3
4
5
6
7
8

Time.....

3.30 p.m. EVENT 21 - 3RD SEMI FINAL (LOG 148)
"SMARTIES VIOLET CRUMBLE" 350mm UNDERHAND HANDICAP

1
2
3
4
5
6
7
8

Time.....

3.45 p.m. EVENT 38 - TEAMS - HEAT 2 (LOGS 149, 150, 151)
"NIAGARA THERAPY/AXEMEN'S ASSOCIATIONS" VICTORIAN INTER ASSOCIATION TEAMS RACE (TEAMS OF 6) CENTRAL VICTORIAN A.A. versus NORTH EAST & BORDER A.A. versus WESTERN VIC/WIMMERA A.A.

C.V.A.A.

1
2
3
4
5
6

Time.....

N.E. & B.A.A.

1
2
3
4
5
6

Time.....

W.V.A.A./W.A.A.

1
2
3
4
5
6

Time.....

Winning Team.....

TUESDAY, 24TH - Continued

4.05 p.m. EVENT 33 - HEATS 7, 8, 9, 10, 11, 12
"STIHL PTY. LTD." 425mm CHAIN SAW OPERATORS CHAMPIONSHIP

EVENT 33 - HEAT 7
"STIHL PTY. LTD." 425mm CHAIN SAW OPERATORS CHAMPIONSHIP

- 1 O'Dowd, Jim (VIC)
- 2 O'Toole, Patrick (VIC)
- 3
- 4 Quigg, Stephen (NSW)

Time

EVENT 33 - HEAT 8
"STIHL PTY. LTD." 425mm CHAIN SAW OPERATORS CHAMPIONSHIP

- 1 Rowe, Steven (TAS)
- 2 Rowlings, George (TAS)
- 3 Skennar, Rohan (QLD)
- 4 Staib, Bill (QLD)

Time

EVENT 33 - HEAT 9
"STIHL PTY. LTD." 425mm CHAIN SAW OPERATORS CHAMPIONSHIP

- 1 Staib, Danny (QLD)
- 2 Steers, Darren (TAS)
- 3 Stewart, Garry (VIC)
- 4 NZ Under 21 No. 5

Time

EVENT 33 - HEAT 10
"STIHL PTY. LTD." 425mm CHAIN SAW OPERATORS CHAMPIONSHIP

- 1 Suckling, Harold (VIC)
- 2 Wheeler, Bernard (VIC)
- 3 Whiter, Fred (NSW)
- 4 NZ Under 21 No. 6

Time

EVENT 33 - HEAT 11
"STIHL PTY. LTD." 425mm CHAIN SAW OPERATORS CHAMPIONSHIP

- 1 Williams, Denis (VIC)
- 2 Winkel, Harold (NSW)
- 3 Wright, Allan (VIC)
- 4 NZ Under 21 No. 7

Time

EVENT 33 - HEAT 12
"STIHL PTY. LTD." 425mm CHAIN SAW OPERATORS CHAMPIONSHIP

- 1 Wright, Graeme (VIC)
- 2 Youd, Bill (TAS)
- 3 NZ Under 21 No. 8

Time

4.35 p.m.. EVENT 21 - FINAL (LOG 152)
"SMARTIES VIOLET CRUMBLE" 350mm UNDERHAND HANDICAP

- 1
- 2
- 3
- 4
- 5
- 6

Time

4.40 p.m. EVENT 29 - HEAT 4 (LOG 153)
"GAG MAGIC" 300mm HARD HITTING CONTEST (UNDERHAND)

			HITS	TIME
1	Head, Kerry	(QLD)	
2	Colliver, Peter	(VIC)	
3	Rowe, Steven	(TAS)	
4	De Losa, Brad	(NSW)	
5	Machen, Brendon	(VIC)	
6	Whiter, Fred	(NSW)	

5.05 p.m. EVENT 37 - HEAT 1 (LOGS 154, 155, 156)
"SUPER CINEMA 3-D" TEAMS OF THREE OPEN INVITATION COMBINATION HANDICAP RELAY

TEAM 1

UNDERHAND
STANDING BLOCK.....
TREE FELLING.....
Time

TEAM 2

UNDERHAND
STANDING BLOCK.....
TREE FELLING.....
Time

TEAM 3

UNDERHAND
STANDING BLOCK.....
TREE FELLING.....
Time

TEAM 4

UNDERHAND
STANDING BLOCK.....
TREE FELLING.....
Time

22 WOODCHOPPING

TUESDAY, 24TH - Continued

TEAM 5

UNDERHAND

STANDING BLOCK.....

TREE FELLING.....

Time.....

TEAM 6

UNDERHAND

STANDING BLOCK.....

TREE FELLING.....

Time.....

Winning Team..... Time

Second Team..... Time

WEDNESDAY, 25TH SEPTEMBER, 1996
MORNING

10.00 a.m. EVENT 29 - HEAT 5 (LOG 157)
"GAG MAGIC" 300mm HARD HITTING CONTEST
(UNDERHAND)

			HITS	TIME
1	Winkel, Harold	(NSW)
2	Foster, Peter	(TAS)
3	Hains, Brad	(VIC)
4	Williams, Denis	(VIC)
5	Skennar, Rohan	(QLD)
6	Kirley, Mark	(VIC)

10.15 a.m. EVENT 5 - HEAT 1 (LOG 158)
"BALFOURS PIES" 350mm STANDING BLOCK
CHAMPIONSHIP

1	Bolstad, David	(NZ)
2	Head, Kerry	(QLD)
3	Gurr, Matthew	(TAS)
4	O'Toole, Martin	(QLD)
5	Estcourt, Graeme	(VIC)
6	Colliver, Peter	(VIC)

Time.....

Emergencies- Machen, Brendon (VIC)
- NZ Under 21 No. 1
- NZ Under 21 No. 2

10.30 a.m. EVENT 5 - HEAT 2 (LOG 159)
"BALFOURS PIES" 350mm STANDING BLOCK
CHAMPIONSHIP

1	Foster, David	(TAS)
2	Kettle, Brett	(NSW)
3	O'Toole, Laurence	(VIC)
4	Staib, Danny	(QLD)
5	Stark, Lance	(QLD)
6	Hohneck, Terry	(NZ)

Time.....

10.40 a.m. EVENT 25 - HEAT 1 (LOG 160)
"AUSTRALIAN PAPER" "VETERANS" 275mm
UNDERHAND HANDICAP (60 YEARS AND OVER)

HANDICAP

1	Flessner, Keith	(QLD)
2	Robbins, Allan	(VIC)
3	Whish-Wilson, Ron	(VIC)
4	Munday, Maxwell	(VIC)
5	Brown, Sydney	(NSW)
6	Clark, Hughie	(VIC)
7	Hines, Jim	(VIC)

Time.....

10.50 a.m. EVENT 5 - HEAT 3 (LOG 161)
"BALFOURS PIES" 350mm STANDING BLOCK
CHAMPIONSHIP

1	Foster, Peter	(TAS)
2	Beams, Dale	(TAS)
3	Gossow, John	(QLD)
4	Rowe, Steven	(TAS)
5	Hains, Brad	(VIC)
6	Simm, Robert	(WA)

Time.....

11.00 a.m. EVENT 25 - HEAT 2 (LOG 162)
"AUSTRALIAN PAPER" "VETERANS" 275mm
UNDERHAND HANDICAP (60 YEARS AND OVER)

HANDICAP

1	Addison, Laurie	(TAS)
2	Estcourt, Gordon	(VIC)
3	Wright, Brian	(VIC)
4	Parker, George	(VIC)
5	Anderson, Colin	(TAS)
6	Husson, Alex	(VIC)
7	Sutton, Ken	(VIC)

Time.....

11.10 a.m. EVENT 34 - HEAT 1 (LOG 163)
"CARVERY CATERING" 400mm TWO MAN RELAY
STANDING BLOCK HANDICAP

HANDICAP

1 &.....
2 &.....
3 &.....
4 &.....
5 &.....
6 &.....
7 &.....
8 &.....

Time.....

WEDNESDAY 25TH - Continued

11.25 a.m. EVENT 34 - HEAT 2 (LOG 164)
"CARVERY CATERING" 400mm TWO MAN RELAY
STANDING BLOCK HANDICAP

		HANDICAP
1 &	
2 &	
3 &	
4 &	
5 &	
6 &	
7 &	
8 &	
Time		

11.35 a.m. EVENT 23 - HEAT 1 (LOG 165) "BALFOURS PIES" 300mm UNDERHAND HANDICAP			
1	Foster, Peter	(TAS)	14
2	Quigg, Stephen	(NSW)	12
3	Youd, Bill	(TAS)	9
4	Coffey, David	(VIC)	6
5	McIntosh, Paul	(VIC)	6
6	Inness, John	(VIC)	6
7	NZ Under 21 No. 8		
8	Stratton, Mathew	(TAS)	2
Time			

Emergencies - NZ Under 21 No. 2			
- NZ Under 21 No. 1			
	- Matheson, Damien	(VIC)	1
	- Meyer, Geoff	(VIC)	1

		HANDICAP
1 &	
2 &	
3 &	
4 &	
5 &	
6 &	
7 &	
8 &	
Time		

		HANDICAP
1 &	
2 &	
3 &	
4 &	
5 &	
6 &	
7 &	
8 &	
Time		

12.10 p.m. EVENT 4 - HEAT 1 (LOG 168) "TAS PICKETT AMUSEMENTS" 300mm TREE FELLING HANDICAP			
1	Youd, Bill	(TAS)	60
2	Hays, Bruce	(TAS)	40
3	Draper, Allan	(QLD)	25
4	Hohneck, Terry	(NZ)	20
5	Kirley, Mark	(VIC)	5
6	Coffey, John	(VIC)	3
Time			

Emergencies - Machen, Brendon	(VIC)	3
- Caldwell, Mick	(VIC)	10

AFTERNOON

		HANDICAP
1	
2	
3	
4	
5	
6	
Time		

1.45 p.m. EVENT 23 - HEAT 2 (LOG 170) "BALFOURS PIES" 300mm UNDERHAND HANDICAP			
1	O'Toole, Laurence	(VIC)	17
2	Rowe, Steven	(TAS)	12
3	Williams, Denis	(VIC)	9
4	Caldwell, Mick	(VIC)	7
5	Meyer, Gary	(VIC)	5
6	Kennedy, Garry	(VIC)	5
7	NZ Under 21 No. 3		
8	Price, Les	(VIC)	2
Time			

24 WOODCHOPPING

WEDNESDAY, 25TH - Continued

1.55 p.m. EVENT 34 - HEAT 5 (LOG 171)
"CARVERY CATERING" 400mm TWO MAN RELAY
STANDING BLOCK HANDICAP

HANDICAP		
1 &	
2 &	
3 &	
4 &	
5 &	
6 &	
7 &	
Time.....		

2.10 p.m. EVENT 34 - HEAT 6 (LOG 172)
"CARVERY CATERING" 400mm TWO MAN RELAY
STANDING BLOCK HANDICAP

HANDICAP		
1 &	
2 &	
3 &	
4 &	
5 &	
6 &	
7 &	
Time.....		

2.20 p.m. EVENT 23 - HEAT 3 (LOG 173)
"BALFOURS PIES" 300mm UNDERHAND HANDICAP

1	Staib, Danny	(QLD)	15
2	De Losa, Brad	(NSW)	12
3	Machen, Brendon	(VIC)	11
4	Kennedy, Michael	(NSW)	7
5	Nichols, Dave	(TAS)	6
6	Caldwell, Andrew	(SA)	5
7	NZ Under 21 No. 4		
8	Popplewell, Darryl	(SA)	2
Time.....			

2.30 p.m. EVENT 34 - 1ST SEMI FINAL (LOG 174)
"CARVERY CATERING" 400mm TWO MAN RELAY
STANDING BLOCK HANDICAP

HANDICAP		
1 &	
2 &	
3 &	
4 &	
5 &	
6 &	
Time.....		

2.40 p.m. EVENT 23 - HEAT 4 (LOG 175)
"BALFOURS PIES" 300mm UNDERHAND HANDICAP

1	Foster, David	(TAS)	18
2	Smith, Garry	(VIC)	12
3	Hohneck, Terry	(NZ)	9
4	Madex, Jason	(VIC)	7
5	Rowlings, George	(TAS)	6
6	Christensen, Alwyn	(QLD)	5
7	NZ Under 21 No. 5		
8	Parker, George	(VIC)	1
Time.....			

2.50 p.m. EVENT 4 - HEAT 2 (LOG 176)
"TAS PICKETT AMUSEMENTS" 300mm TREE FELLING
HANDICAP

1	Gossow, John	(QLD)	65
2	Beams, Dale	(TAS)	42
3	Meyer, Rodney	(VIC)	32
4	Adams, Dean	(QLD)	20
5	Thain, Roger	(NZ)	5
6	Wright, Allan	(VIC)	1
Time.....			

3.00 p.m. EVENT 23 - HEAT 5 (LOG 177)
"BALFOURS PIES" 300mm UNDERHAND HANDICAP

1	Bolstad, David	(NZ)	17
2	Gurr, Matthew	(TAS)	13
3	Mengel, Morris	(QLD)	10
4	Meyer, Nev	(VIC)	7
5	Sainty, Stan	(TAS)	6
6	Draper, Trent	(QLD)	5
7	Duryea, Ian	(VIC)	4
8	Sidwell, Arthur	(VIC)	1
Time.....			

3.10 p.m. EVENT 34 - 2ND SEMI FINAL (LOG 178)
"CARVERY CATERING" 400mm TWO MAN RELAY
STANDING BLOCK HANDICAP

HANDICAP		
1 &	
2 &	
3 &	
4 &	
5 &	
6 &	
Time.....		

3.20 p.m. EVENT 33 - 1ST SEMI FINAL
"STIHL PTY. LTD." 425mm CHAIN SAW OPERATORS
CHAMPIONSHIP

1	
2	
3	
Time.....		

WEDNESDAY, 25TH - Continued

EVENT 33 - 2ND SEMI FINAL
"STIHL PTY. LTD." 425mm CHAIN SAW OPERATORS CHAMPIONSHIP

1
2
3
Time	

EVENT 33 - 3RD SEMI FINAL
"STIHL PTY. LTD." 425mm CHAIN SAW OPERATORS CHAMPIONSHIP

1
2
3
Time	

EVENT 33 - 4TH SEMI FINAL
"STIHL PTY. LTD." 425mm CHAIN SAW OPERATORS CHAMPIONSHIP

1
2
3
Time	

EVENT 33 - FINAL
"STIHL PTY. LTD." 425mm CHAIN SAW OPERATORS CHAMPIONSHIP

1
2
3
4
Time	

3.50 p.m. EVENT 29 - HEAT 6 (LOG 179)
"GAG MAGIC" 300mm HARD HITTING CONTEST (UNDERHAND)

		HITS	TIME
1	O'Toole, Martin	(QLD)
2	Staib, Danny	(QLD)
3	Williams, Brian	(VIC)
4	Youd, Bill	(TAS)
5	O'Toole, Chris	(VIC)
6	Thain, Roger	(NZ)

4.05 p.m. EVENT 34 - FINAL (LOG 180)
"CARVERY CATERING" 400mm TWO MAN RELAY STANDING BLOCK HANDICAP

		HANDICAP
1 &	
2 &	
3 &	
4 &	
5 &	
6 &	
Time		

4.20 p.m. EVENT 23 - HEAT 6 (LOG 181)
"BALFOURS PIES" 300mm UNDERHAND HANDICAP

1	Estcourt, Graeme	(VIC)	14
2	Argent, Peter	(QLD)	11
3	Hewitt, Lindsay	(QLD)	9
4	Suckling, Harold	(VIC)	7
5	Sheppard, David	(VIC)	6
6	Fullgrabe, Mike	(SA)	5
7	Robbins, Allan	(VIC)	3
8	Brown, Sydney	(NSW)	1
Time			

4.30 p.m. EVENT 9 - HEAT 1 (LOG 182)
"BHP STEEL" THOUSAND 350mm INTERNATIONAL STANDING BLOCK HANDICAP

1	Beams, Dale	(TAS)	22
2	Colliver, Peter	(VIC)	17
3	Quigg, Stephen	(NSW)	15
4	Staib, Bill	(QLD)	14
5	Steers, Darren	(TAS)	11
6	Sainty, Stan	(TAS)	8
7	Kennedy, John	(VIC)	6
8	Draper, Trent	(QLD)	4
Time			

Emergencies - NZ Under 21 No. 7			
- NZ Under 21 No. 8			
- Estcourt, Gordon	(VIC)	2	
- McGarvie, Rod	(TAS)	1	
- O'Toole, Chris	(VIC)	1	

4.40 p.m. EVENT 25 - FINAL (LOG 183)
"AUSTRALIAN PAPER" "VETERANS" 275mm UNDERHAND HANDICAP (60 YEARS AND OVER)

		HANDICAP
1	
2	
3	
4	
5	
6	
Time		

26 WOODCHOPPING

WEDNESDAY, 25TH - Continued

4.55 p.m. EVENT 9 - HEAT 2 (LOG 184)
"BHP STEEL" THOUSAND 350mm INTERNATIONAL
STANDING BLOCK HANDICAP

1	Bolstad, David	(NZ)	26
2	Stark, Lance	(QLD)	18
3	NZ Under 21 No. 1		
4	Smith, Garry	(VIC)	15
5	O'Toole, Patrick	(VIC)	9
6	Nichols, Dave	(TAS)	8
7	Gibbons, Mark	(TAS)	6
8	Hewitt, Kerry	(QLD)	5

Time.....

5.05 p.m. EVENT 9 - HEAT 3 (LOG 185)
"BHP STEEL" THOUSAND 350mm INTERNATIONAL
STANDING BLOCK HANDICAP

1	Foster, Peter	(TAS)	25
2	Rowe, Steven	(TAS)	19
3	NZ Under 21 No. 2		
4	Simm, Robert	(WA)	16
5	Mengel, Morris	(QLD)	10
6	Kennedy, Michael	(NSW)	9
7	Thain, Roger	(NZ)	6
8	Jones, Ian	(QLD)	4

Time.....

5.15 p.m. EVENT 37 - HEAT 2 (LOGS 186, 187, 188)
"SUPER CINEMA 3-D" TEAMS OF THREE OPEN
INVITATION COMBINATION HANDICAP RELAY

TEAM 1

UNDERHAND

STANDING BLOCK.....

TREE FELLING.....

Time.....

TEAM 2

UNDERHAND

STANDING BLOCK.....

TREE FELLING.....

Time.....

TEAM 3

UNDERHAND

STANDING BLOCK.....

TREE FELLING.....

Time.....

TEAM 4

UNDERHAND

STANDING BLOCK.....

TREE FELLING.....

Time.....

TEAM 5

UNDERHAND

STANDING BLOCK

TREE FELLING

Time.....

TEAM 6

UNDERHAND

STANDING BLOCK

TREE FELLING

Time.....

Winning Team..... Time.....

Second Team Time.....

THURSDAY, 26TH SEPTEMBER, 1996
MORNING

10.00 a.m. EVENT 9 - HEAT 4 (LOG 197)
"BHP STEEL" THOUSAND 350mm INTERNATIONAL
STANDING BLOCK HANDICAP

1	Head, Kerry	(QLD)	23
2	De Losa, Brad	(NSW)	18
3	NZ Under 21 No. 3		
4	Machen, Brendon	(VIC)	14
5	Hewitt, Lindsay	(QLD)	9
6	Barker, Peter	(VIC)	8
7	Wheeler, Bernard	(VIC)	6
8	Stratton, Mathew	(TAS)	4

Time.....

10.10 a.m. EVENT 23 - HEAT 7 (LOG 198)
"BALFOURS PIES" 300mm UNDERHAND HANDICAP

1	Winkel, Harold	(NSW)	16
2	Stark, Lance	(QLD)	13
3	Jackson, Steve	(WA)	10
4	Hohneck, Clive	(VIC)	7
5	Steers, Darren	(TAS)	6
6	Kennedy, Terry	(VIC)	6
7	Suckling, Gary	(VIC)	5
8	Anderson, Colin	(TAS)	1

Time.....

10.20 a.m. EVENT 9 - HEAT 5 (LOG 199)
"BHP STEEL" THOUSAND 350mm INTERNATIONAL
STANDING BLOCK HANDICAP

1	Foster, David	(TAS)	32
2	Staib, Danny	(QLD)	20
3	Hohneck, Terry	(NZ)	16
4	Williams, Denis	(VIC)	13
5	Sheppard, David	(VIC)	10
6	Bakes, Brian	(TAS)	8
7	Skennar, Rohan	(QLD)	6
8	Coffey, David	(VIC)	3

Time.....

THURSDAY 26TH - Continued

10.30 a.m.EVENT 23 - HEAT 8 (LOG 200)
"BALFOURS PIES" 300mm UNDERHAND HANDICAP

1	Gossow, John	(QLD)	14
2	Hains, Brad	(VIC)	12
3	Draper, Clayton	(QLD)	8
4	Flessner, Keith	(QLD)	6
5	Whiter, Fred	(NSW)	6
6	Christie, Michael	(VIC)	5
7	Gibbons, Mark	(TAS)	3
8	McGarvie, Rod	(TAS)	1

Time

10.40 a.m. EVENT 9 - HEAT 6 (LOG 201)
"BHP STEEL" THOUSAND 350mm INTERNATIONAL
STANDING BLOCK HANDICAP

1	O'Toole, Martin	(QLD)	21
2	Argent, Peter	(QLD)	17
3	Hinze, Barry	(QLD)	14
4	Williams, Brian	(VIC)	13
5	Bellamy, Les	(NZ)	10
6	Bakes, Glen	(TAS)	8
7	Munday, R.F. (Bob)	(NSW)	6
8	Summers, Brenden	(QLD)	3

Time

10.50 a.m. EVENT 23 - HEAT 9 (LOG 202)
"BALFOURS PIES" 300mm UNDERHAND HANDICAP

1	Kettle, Brett	(NSW)	14
2	O'Toole, Bernard	(VIC)	12
3	Coffey, John	(VIC)	9
4	Barker, Peter	(VIC)	6
5	Wright, Graeme	(VIC)	5
6	NZ Under 21 No. 7		
7	Fawcett, Eddie	(NZ)	3
8	Hopper, Bill	(VIC)	1

Time

11.00 a.m. EVENT 14 - HEAT 1 (LOG 203)
"TERRY BROOKES" "VETERANS" 250mm STANDING
BLOCK HANDICAP (60 YEARS & OVER)

HANDICAP

1	Addison, Laurie	(TAS)
2	Estcourt, Gordon	(VIC)
3	Flessner, Keith	(QLD)
4	Parker, George	(VIC)
5	Brown, Sydney	(NSW)
6	Husson, Alex	(VIC)
7	Hines, Jim	(VIC)

Time

11.10 a.m. EVENT 23 - HEAT 10 (LOG 204)
"BALFOURS PIES" 300mm UNDERHAND HANDICAP

1	Head, Kerry	(QLD)	17
2	Williams, Brian	(VIC)	13
3	Hays, Bruce	(TAS)	10
4	Hewitt, Kerry	(QLD)	6
5	Wheeler, Bernard	(VIC)	5
6	Hopper, Ray	(VIC)	4
7	Bakes, Brian	(TAS)	3
8	Caldwell, Mark	(VIC)	2

Time

11.20 a.m. EVENT 14 - HEAT 2 (LOG 205)
"TERRY BROOKES" "VETERANS" 250mm STANDING
BLOCK HANDICAP (60 YEARS & OVER)

HANDICAP

1	Munday, Maxwell	(VIC)
2	Whish-Wilson, Ron	(VIC)
3	Robbins, Allan	(VIC)
4	Wright, Brian	(VIC)
5	Anderson, Colin	(TAS)
6	Clark, Hughie	(VIC)

Time

11.30 a.m. EVENT 23 - HEAT 11 (LOG 206)
"BALFOURS PIES" 300mm UNDERHAND HANDICAP

1	O'Toole, Martin	(QLD)	14
2	Draper, Allan	(QLD)	10
3	Meyer, Rodney	(VIC)	9
4	Grott, Robert	(QLD)	6
5	Oliver, Michael	(TAS)	5
6	Gilpin, Stanley	(VIC)	4
7	Estcourt, Gordon	(VIC)	3
8	Hinchcliffe, Jim	(VIC)	1

Time

11.40 a.m. EVENT 28 - FINAL (LOG 207)
"CLEANEVENT" 300mm AUSTRALASIAN HARD
HITTING CHAMPIONSHIP (STANDING)

HITS TIME

1
2
3
4
5
6

28 WOODCHOPPING

THURSDAY 26TH - Continued

11.55 a.m. EVENT 9 - HEAT 7 (LOG 208)
"BHP STEEL" THOUSAND 350mm INTERNATIONAL
STANDING BLOCK HANDICAP

1	Gurr, Matthew	(TAS)	21
2	Hains, Brad	(VIC)	17
3	NZ Under 21 No. 6		
4	Hays, Bruce	(TAS)	12
5	Coffey, John	(VIC)	8
6	Suckling, Harold	(VIC)	7
7	Kirley, Mark	(VIC)	6
8	Whiter, Fred	(NSW)	4

Time.....

12.05 p.m. EVENT 23 - HEAT 12 (LOG 209)
"BALFOURS PIES" 300mm UNDERHAND HANDICAP

1	Colliver, Peter	(VIC)	14
2	Staib, Bill	(QLD)	10
3	O'Toole, Chris	(VIC)	8
4	Thain, Roger	(NZ)	6
5	Jones, Ian	(QLD)	3
6	Kellert, Mark	(NSW)	3
7	Bakes, Glen	(VIC)	2
8	Hines, Jim	(VIC)	1

Time.....

12.15 p.m. EVENT 9 - HEAT 8 (LOG 210)
"BHP STEEL" THOUSAND 350mm INTERNATIONAL
STANDING BLOCK HANDICAP

1	Kettle, Brett	(NSW)	27
2	Winkel, Harold	(NSW)	19
3	O'Toole, Bernard	(VIC)	16
4	Olney, Ken	(VIC)	11
5	Draper, Allan	(QLD)	9
6	Rowlings, George	(TAS)	7
7	Christie, Michael	(VIC)	4
8	NZ Under 21 No. 5		

Time.....

AFTERNOON

1.30 p.m. - THIRD TEST (LOGS 211, 212)
AUSTRALIA versus NEW ZEALAND UNDER 21 TEST
SERIES (BEST OF 3)
(Order of Competition - 375mm Chainsaw; 300mm
Underhand; 300mm Standing Block; 375mm Single
Handed Sawing; 450mm Double Handed Sawing;
Underhand; Standing Block).

Australia

1		
2		
3		
4		
5		
6		
7		
8		

Time.....

New Zealand

1		
2		
3		
4		
5		
6		
7		
8		

Time.....

Winning Team.....

1.55 p.m. EVENT 1 - FINAL (LOG 213)
"BALFOURS PIES" 300mm AUSTRALIAN TREE
FELLING CHAMPIONSHIP

1	Gurr, Matthew	(TAS)	
2	Gossow, John	(QLD)	
3	Youd, Bill	(TAS)	
4	Quigg, Stephen	(NSW)	
5	Hewitt, Kerry	(QLD)	
6	Hewitt, Lindsay	(QLD)	
7	Beams, Dale	(TAS)	
8	Rowlings, George	(TAS)	

Time.....

Emergency - Hohneck, Terry (NZ)

2.10 p.m. EVENT 9 - HEAT 9 (LOG 214)
"BHP STEEL" THOUSAND 350mm INTERNATIONAL
STANDING BLOCK HANDICAP

1	O'Toole, Laurence	(VIC)	21
2	Estcourt, Graeme	(VIC)	18
3	NZ Under 21 No. 4		
4	Jackson, Steve	(WA)	11
5	Madex, Jason	(VIC)	9
6	Christensen, Alwyn	(QLD)	6
7	Adams, Dean	(QLD)	5
8	Addison, Laurie	(TAS)	4

Time.....

2.20 p.m. EVENT 23 - HEAT 13 (LOG 215)
"BALFOURS PIES" 300mm UNDERHAND HANDICAP

1	Beams, Dale	(TAS)	14
2	Bellamy, Les	(NZ)	12
3	Hinze, Barry	(QLD)	10
4	O'Toole, Patrick	(VIC)	8
5	Kirley, Mark	(VIC)	6
6	Skennar, Rohan	(QLD)	5
7	NZ Under 21 No. 6		
8	Summers, Brenden	(QLD)	2

Time.....

THURSDAY 26TH - Continued

2.30 p.m. EVENT 9 - HEAT 10 (LOG 216)
"BHP STEEL" THOUSAND 350mm INTERNATIONAL
STANDING BLOCK HANDICAP

1	Gossow John	(QLD)	20
2	Youd, Bill	(TAS)	17
3	Oliver, Michael	(TAS)	16
4	Kennedy, Garry	(VIC)	11
5	Draper, Clayton	(QLD)	9
6	Fullgrabe, Mike	(SA)	5
7	Firms, Robert	(TAS)	4
8	Hines, Jim	(VIC)	1

Time

2.40 p.m. EVENT 9 - 1ST SEMI FINAL (LOG 217)
"BHP STEEL" THOUSAND 350mm INTERNATIONAL
STANDING BLOCK HANDICAP

1
2
3
4
5
6
7

Time

2.50 p.m. EVENT 23 - HEAT 14 (LOG 218)
"BALFOURS PIES" 300mm UNDERHAND HANDICAP

1	Simm, Robert	(WA)	14
2	Olney, Ken	(VIC)	9
3	Adams, Dean	(QLD)	8
4	Kennedy, John	(VIC)	6
5	Munday, R.F. (Bob)	(NSW)	5
6	Addison, Laurie	(TAS)	4
7	Wright, Allan	(VIC)	1
8	Ross, Anthony	(VIC)	1

Time

3.00 p.m. EVENT 9 - 2ND SEMI FINAL (LOG 219)
"BHP STEEL" THOUSAND 350mm INTERNATIONAL
STANDING BLOCK HANDICAP

1
2
3
4
5
6
7

Time

3.15 p.m. EVENT 9 - 3RD SEMI FINAL (LOG 220)
"BHP STEEL" THOUSAND 350mm INTERNATIONAL
STANDING BLOCK HANDICAP

1
2
3
4
5
6

Time

3.25 p.m. EVENT 23 - 1ST SEMI FINAL (LOG 221)
"BALFOURS PIES" 300mm UNDERHAND HANDICAP

1
2
3
4
5
6
7

Time

3.35 p.m. EVENT 14 - FINAL (LOG 222)
"TERRY BROOKES" "VETERANS" 250mm STANDING
BLOCK HANDICAP (60 YEARS & OVER) HANDICAP

1
2
3
4
5
6

Time

3.50 p.m. EVENT 23 - 2ND SEMI FINAL (LOG 223)
"BALFOURS PIES" 300mm UNDERHAND HANDICAP

1
2
3
4
5
6
7

Time

30 WOODCHOPPING

THURSDAY 26TH - Continued

4.00 p.m. EVENT 9 - FINAL (LOG 224)
"BHP STEEL" THOUSAND 350mm INTERNATIONAL
STANDING BLOCK HANDICAP

1
2
3
4
5
6
Time.....	

4.15 p.m. EVENT 23 - 3RD SEMI FINAL (LOG 225)
"BALFOURS PIES" 300mm UNDERHAND HANDICAP

1
2
3
4
5
6
7
Time.....	

4.25 p.m. EVENT 12 - HEAT 1 (LOG 226)
"THOMAS AMUSEMENTS" 250mm STANDING BLOCK
HANDICAP

1	Winkel, Harold	(NSW)	10
2	Simm, Robert	(WA)	9
3	Williams, Denis	(VIC)	8
4	Barker, Peter	(VIC)	6
5	NZ Under 21 No. 1		
6	Wheeler, Bernard	(VIC)	5
7	Stratton, Mathew	(TAS)	3
8	Brown, Sydney	(NSW)	1
Time.....			

Emergencies - NZ Under 21 No. 5			
- NZ Under 21 No. 6			
	- Wright, Allan	(VIC)	1
	- Caldwell, Mark	(VIC)	1
	- Hopper, Ray	(VIC)	1
	- Husson, Alex	(VIC)	1
	- Suckling, Gary	(VIC)	1

4.35 p.m. EVENT 26 - FINAL (LOG 227)
"BHP STEEL" 300mm UNDERHAND CHAMPIONSHIP
(UNDER 18 YEARS)

1	Draper, Trent	(QLD)
2	O'Toole, Chris	(VIC)
3	Olney, Paul	(VIC)
4	Caldwell, Joseph	(VIC)
5	Caldwell, Michael	(VIC)
6	O'Toole, Laurence, Jnr	(VIC)
7	Ross, Glen	(VIC)
8	Kennedy, Jarid	(VIC)
Time.....		

4.50 p.m. EVENT 12 - HEAT 2 (LOG 228)
"THOMAS AMUSEMENTS" 250mm STANDING BLOCK
HANDICAP

1	Stark, Lance	(QLD)	10
2	Quigg, Stephen	(NSW)	9
3	Kennedy, John	(VIC)	8
4	Coffey, John	(VIC)	6
5	NZ Under 21 No. 2		
6	Inness, John	(VIC)	5
7	Summers, Brenden	(QLD)	3
8	Anderson, Colin	(TAS)	1
Time.....			

5.00 p.m. EVENT 23 - 4TH SEMI FINAL (LOG 229)
"BALFOURS PIES" 300mm UNDERHAND HANDICAP

1
2
3
4
5
6
7
Time.....	

5.10 p.m. EVENT 12 - HEAT 3 (LOG 230)
"THOMAS AMUSEMENTS" 250mm STANDING BLOCK
HANDICAP

1	Hains, Brad	(VIC)	10
2	Machen, Brendon	(VIC)	9
3	Argent, Peter	(QLD)	8
4	Draper, Allan	(QLD)	6
5	NZ Under 21 No. 3		
6	Kirley, Mark	(VIC)	5
7	Whiter, Fred	(NSW)	3
8	Duryea, Ian	(VIC)	1
Time.....			

5.20 p.m. EVENT 37 - HEAT 3 (LOGS 231, 232, 233)
"SUPER CINEMA 3-D" TEAMS OF THREE OPEN
INVITATION COMBINATION HANDICAP RELAY

TEAM 1	
UNDERHAND
STANDING BLOCK
TREE FELLING
Time.....	

TEAM 2	
UNDERHAND
STANDING BLOCK
TREE FELLING
Time.....	

THURSDAY 26TH - Continued

TEAM 3

UNDERHAND	
STANDING BLOCK.....	
TREE FELLING	
Time	

TEAM 4

UNDERHAND	
STANDING BLOCK.....	
TREE FELLING	
Time	

TEAM 5

UNDERHAND	
STANDING BLOCK.....	
TREE FELLING	
Time	

TEAM 6

UNDERHAND	
STANDING BLOCK.....	
TREE FELLING	
Time	

Winning Team	Time
Second Team	Time

FRIDAY, 27TH SEPTEMBER, 1996
MORNING

9.55 a.m. EVENT 29 - 1ST SEMI FINAL (LOG 234)
"GAG MAGIC" 300mm HARD HITTING CONTEST
(UNDERHAND)

	HITS	TIME
1		
2		
3		
4		
5		
6		

10.10 a.m. EVENT 12 - HEAT 4 (LOG 235)
"THOMAS AMUSEMENTS" 250mm STANDING BLOCK
HANDICAP

1	Beams, Dale	(TAS)	11
2	Smith, Garry	(VIC)	9
3	Staib, Bill	(QLD)	8
4	Draper, Clayton	(QLD)	6
5	NZ Under 21 No. 4		
6	Bakes, Glen	(TAS)	5
7	Wright, Graeme	(VIC)	3
8	Estcourt, Gordon	(VIC)	1
Time			

10.20 a.m. EVENT 20 - HEAT 1 (LOG 236)
"BHP STEEL" THOUSAND 375mm INTERNATIONAL
UNDERHAND HANDICAP

1	Head, Kerry	(QLD)	26
2	Colliver, Peter	(VIC)	20
3	Argent, Peter	(QLD)	17
4	NZ Under 21 No. 3		
5	Williams, Denis	(VIC)	12
6	Draper, Trent	(QLD)	9
7	Suckling, Harold	(VIC)	7
8	Munday, R.F. (Bob)	(NSW)	6
Time			

Emergencies - NZ Under 21 No. 6			
- NZ Under 21 No. 7			
- NZ Under 21 No. 8			
	- Hines, Jim	(VIC)	1
	- Bakes, Glen	(TAS)	2
	- Sidwell, Arthur	(VIC)	1
	- Caldwell, Mark	(VIC)	3
	- Duryea, Ian	(VIC)	2
	- Estcourt, Gordon	(VIC)	2

10.30 a.m. EVENT 12 - HEAT 5 (LOG 237)
"THOMAS AMUSEMENTS" 250mm STANDING BLOCK
HANDICAP

1	Bolstad, David	(NZ)	13
2	Oliver, Michael	(TAS)	10
3	Williams, Brian	(VIC)	8
4	Kennedy, Michael	(NSW)	6
5	NZ Under 21 No. 7		
6	Bakes, Brian	(TAS)	5
7	Hewitt, Kerry	(QLD)	4
8	Hinchcliffe, Jim	(VIC)	1
Time			

10.40 a.m. EVENT 12 - HEAT 6 (LOG 238)
"THOMAS AMUSEMENTS" 250mm STANDING BLOCK
HANDICAP

1	Foster, David	(TAS)	14
2	O'Toole, Bernard	(VIC)	10
3	Hinze, Barry	(QLD)	8
4	Kennedy, Terry	(VIC)	6
5	NZ Under 21 No. 8		
6	Caldwell, Andrew	(SA)	5
7	Robbins, Allan	(VIC)	3
8	Fawcett, Eddie	(NZ)	2
Time			

32 WOODCHOPPING

FRIDAY 27TH - Continued

10.50 a.m. EVENT 23 - FINAL (LOG 239)
"BALFOURS PIES" 300mm UNDERHAND HANDICAP

1	
2	
3	
4	
5	
6	
7	
8	
Time.....		

PRESENTATION OF AWARDS
between last Semi Final & Final of Event 31

11.05 a.m. EVENT 12 - HEAT 7 (LOG 240)
"THOMAS AMUSEMENTS" 250mm STANDING BLOCK HANDICAP

1	Kettle, Brett	(NSW)	13
2	De Losa, Brad	(NSW)	10
3	Steers, Darren	(TAS)	7
4	Hewitt, Lindsay	(QLD)	6
5	Grott, Robert	(QLD)	4
6	Christie, Michael	(VIC)	3
7	Price, Les	(VIC)	2
8	McGarvie, Rod	(TAS)	1
Time.....			

11.15 a.m. EVENT 16 - HEAT 1 (LOG 241)
"BHP STEEL" THOUSAND 375mm INTERNATIONAL UNDERHAND CHAMPIONSHIP

1	Bolstad, David	(NZ)	
2	Head, Kerry	(QLD)	
3	Gossow, John	(QLD)	
4	Foster, Peter	(TAS)	
5	O'Toole, Martin	(QLD)	
6	Colliver, Peter	(VIC)	
7	Rowe, Steven	(TAS)	
Time.....			

Emergencies - Machen, Brendon (VIC)
 - O'Toole, Chris (VIC)

11.30 a.m. EVENT 16 - HEAT 2 (LOG 242)
"BHP STEEL" THOUSAND 375mm INTERNATIONAL UNDERHAND CHAMPIONSHIP

1	Foster, David	(TAS)	
2	Winkel, Harold	(NSW)	
3	O'Toole, Laurence	(VIC)	
4	Estcourt, Graeme	(VIC)	
5	Staib, Danny	(QLD)	
6	Stark, Lance	(QLD)	
7	Simm, Robert	(WA)	
Time.....			

11.40 a.m. EVENT 12 - HEAT 8 (LOG 243)
"THOMAS AMUSEMENTS" 250mm STANDING BLOCK HANDICAP

1	Gossow, John	(QLD)	11
2	Hohneck, Clive	(VIC)	9
3	Sheppard, David	(VIC)	7
4	Caldwell, Mick	(VIC)	5
5	Firms, Robert	(TAS)	4
6	Coffey, David	(VIC)	3
7	Parker, George	(VIC)	1
8	Ross, Glen	(VIC)	1
Time.....			

11.50 a.m. EVENT 31 - HEAT 1
"DURKIN AMUSEMENTS" 450mm DOUBLE HANDED SAWING HANDICAP

		HANDICAP
1 &.....	
2 &.....	
3 &.....	
4 &.....	
5 &.....	
Time.....		

EVENT 31 - HEAT 2
"DURKIN AMUSEMENTS" 450mm DOUBLE HANDED SAWING HANDICAP

		HANDICAP
1 &.....	
2 &.....	
3 &.....	
4 &.....	
5 &.....	
Time.....		

EVENT 31 - HEAT 3
"DURKIN AMUSEMENTS" 450mm DOUBLE HANDED SAWING HANDICAP

		HANDICAP
1 &.....	
2 &.....	
3 &.....	
4 &.....	
5 &.....	
Time.....		

FRIDAY 27TH - Continued

EVENT 31 - HEAT 4
"DURKIN AMUSEMENTS" 450mm DOUBLE HANDED
SAWING HANDICAP

	HANDICAP
1 &
2 &
3 &
4 &
Time	

EVENT 31 - HEAT 5
"DURKIN AMUSEMENTS" 450mm DOUBLE HANDED
SAWING HANDICAP

	HANDICAP
1 &
2 &
3 &
4 &
Time	

EVENT 31 - HEAT 6
"DURKIN AMUSEMENTS" 450mm DOUBLE HANDED
SAWING HANDICAP

	HANDICAP
1 &
2 &
3 &
4 &
Time	

EVENT 31 - 1ST SEMI FINAL
"DURKIN AMUSEMENTS" 450mm DOUBLE HANDED
SAWING HANDICAP

	HANDICAP
1 &
2 &
3 &
4 &
5 &
6 &
Time	

EVENT 31 - 2ND SEMI FINAL
"DURKIN AMUSEMENTS" 450mm DOUBLE HANDED
SAWING HANDICAP

	HANDICAP
1 &
2 &
3 &
4 &
5 &
6 &
Time	

PRESENTATION OF AWARDS FOR EVENT 23
300mm Underhand Handicap

EVENT 31 - FINAL
"DURKIN AMUSEMENTS" 450mm DOUBLE HANDED
SAWING HANDICAP

	HANDICAP
1 &
2 &
3 &
4 &
5 &
6 &
Time	

12.25 p.m. EVENT 4 - HEAT 3 (LOG 244)
"TAS PICKETT AMUSEMENTS" 300mm TREE FELLING
HANDICAP

1	Gurr, Matthew	(TAS)	77
2	Hewitt, Kerry	(QLD)	50
3	Wright, Graeme	(VIC)	20
4	Jackson, Steve	(WA)	10
5	Draper, Clayton	(QLD)	5
6	Caldwell, Andrew	(SA)	3
Time			

AFTERNOON

1.30 p.m. EVENT 16 - FINAL (LOG 245)
"BHP STEEL" THOUSAND 375mm INTERNATIONAL
UNDERHAND CHAMPIONSHIP

1
2
3
4
5
6
Time	

34 WOODCHOPPING

FRIDAY 27TH - Continued

1.45 p.m. EVENT 12 - HEAT 9 (LOG 246)
"THOMAS AMUSEMENTS" 250mm STANDING BLOCK HANDICAP

1	O'Toole, Martin	(QLD)	11
2	Estcourt, Graeme	(VIC)	10
3	Rowlings, George	(TAS)	6
4	Madex, Jason	(VIC)	6
5	Fullgrabe, Mike	(SA)	5
6	Draper, Trent	(QLD)	3
7	Sidwell, Arthur	(VIC)	1
8	Williams, Phillip	(VIC)	1

Time.....

1.55 p.m. EVENT 20 - HEAT 2 (LOG 247)
"BHP STEEL" THOUSAND 375mm INTERNATIONAL UNDERHAND HANDICAP

1	Bolstad, David	(NZ)	34
2	Kettle, Brett	(NSW)	20
3	Bellamy, Les	(NZ)	18
4	NZ Under 21 No. 4		
5	Hays, Bruce	(TAS)	13
6	Kennedy, Michael	(NSW)	8
7	Steers, Darren	(TAS)	7
8	Addison, Laurie	(TAS)	4

Time.....

2.05 p.m. EVENT 12 - HEAT 10 (LOG 248)
"THOMAS AMUSEMENTS" 250mm STANDING BLOCK HANDICAP

1	Head, Kerry	(QLD)	12
2	Hohneck, Terry	(NZ)	9
3	Meyer, Rodney	(VIC)	8
4	Munday, Maxwell	(VIC)	6
5	Gibbons, Mark	(TAS)	5
6	Adams, Dean	(QLD)	4
7	Kellert, Mark	(NSW)	3
8	Hines, Jim	(VIC)	1

Time.....

2.15 p.m. EVENT 20 - HEAT 3 (LOG 249)
"BHP STEEL" THOUSAND 375mm INTERNATIONAL UNDERHAND HANDICAP

1	O'Toole, Martin	(QLD)	23
2	Rowe, Steven	(TAS)	17
3	Hains, Brad	(VIC)	16
4	NZ Under 21 No. 5		
5	Youd, Bill	(TAS)	11
6	Madex, Jason	(VIC)	8
7	Skennar, Rohan	(QLD)	6
8	Bakes, Brian	(TAS)	3

Time.....

2.25 p.m. EVENT 12 - HEAT 11 (LOG 250)
"THOMAS AMUSEMENTS" 250mm STANDING BLOCK HANDICAP

1	O'Toole, Laurence	(VIC)	11
2	Hays, Bruce	(TAS)	8
3	Mengel, Morris	(QLD)	7
4	Nichols, Dave	(TAS)	6
5	Munday, R.F. (Bob)	(NSW)	5
6	Gilpin, Stanley	(VIC)	3
7	Popplewell, Darryl	(SA)	2
8	O'Toole, Chris	(VIC)	1

Time.....

2.35 p.m. EVENT 38 - TEAMS - FINAL (LOGS 251, 252, 253)

"NIAGARA THERAPY/AXEMEN'S ASSOCIATIONS" VICTORIAN INTER ASSOCIATION TEAMS RACE (TEAMS OF 6)

TEAM 1

1
2
3
4
5
6

Time.....

TEAM 2

1
2
3
4
5
6

Time.....

Winning Team.....

2.50 p.m. EVENT 4 - HEAT 4 (LOG 254)
"TAS PICKETT AMUSEMENTS" 300mm TREE FELLING HANDICAP

1	Quigg, Stephen	(NSW)	55
2	Hewitt, Lindsay	(QLD)	45
3	Rowlings, George	(TAS)	40
4	Hinze, Barry	(QLD)	20
5	Meyer, Gary	(VIC)	8
6	Inness, John	(VIC)	5

Time.....

FRIDAY 27TH - Continued

3.00 p.m. EVENT 12 - HEAT 12 (LOG 255)
"THOMAS AMUSEMENTS" 250mm STANDING BLOCK HANDICAP

1	Foster, Peter	(TAS)	12
2	Youd, Bill	(TAS)	9
3	Meyer, Nev	(VIC)	7
4	O'Toole, Patrick	(VIC)	7
5	Skennar, Rohan	(QLD)	5
6	Addison, Laurie	(TAS)	4
7	Jones, Ian	(QLD)	3
8	Hopper, Bill	(VIC)	1
Time			

3.10 p.m. EVENT 12 - HEAT 13 (LOG 256)
"THOMAS AMUSEMENTS" 250mm STANDING BLOCK HANDICAP

1	Rowe, Steven	(TAS)	11
2	Kennedy, Garry	(VIC)	8
3	Jackson, Steve	(WA)	7
4	Meyer, Gary	(VIC)	6
5	Suckling, Harold	(VIC)	5
6	Christensen, Alwyn	(QLD)	4
7	Sainty, Stephen	(TAS)	2
8	McIntosh, Paul	(VIC)	1
Time			

3.20 p.m. EVENT 20 - HEAT 4 (LOG 257)
"BHP STEEL" THOUSAND 375mm INTERNATIONAL UNDERHAND HANDICAP

1	Gossow, John	(QLD)	24
2	Gurr, Matthew	(TAS)	21
3	Quigg, Stephen	(NSW)	17
4	Machen, Brendon	(VIC)	15
5	Hohneck, Terry	(NZ)	12
6	O'Toole, Patrick	(VIC)	9
7	Caldwell, Andrew	(SA)	6
8	Christie, Michael	(VIC)	4
Time			

3.30 p.m. EVENT 12 - HEAT 14 (LOG 258)
"THOMAS AMUSEMENTS" 250mm STANDING BLOCK HANDICAP

1	Staib, Danny	(QLD)	11
2	Olney, Ken	(VIC)	8
3	Bellamy, Les	(NZ)	7
4	Sainty, Stan	(TAS)	6
5	Thain, Roger	(NZ)	5
6	Hains, Neville	(VIC)	4
7	Flessner, Keith	(QLD)	2
8	Meyer, Geoff	(VIC)	1
Time			

3.40 p.m. EVENT 12 - 1ST SEMI FINAL (LOG 259)
"THOMAS AMUSEMENTS" 250mm STANDING BLOCK HANDICAP

1
2
3
4
5
6
7
Time	

3.50 p.m. EVENT 20 - HEAT 5 (LOG 260)
"BHP STEEL" THOUSAND 375mm INTERNATIONAL UNDERHAND HANDICAP

1	Winkel, Harold	(NSW)	26
2	Estcourt, Graeme	(VIC)	21
3	O'Toole, Bernard	(VIC)	17
4	Jones, Ian	(QLD)	W/H
5	Coffey, John	(VIC)	8
6	Kennedy, Garry	(VIC)	7
7	Christensen, Alwyn	(QLD)	6
8	Kirley, Mark	(VIC)	5
Time			

4.00 p.m. EVENT 12 - 2ND SEMI FINAL (LOG 261)
"THOMAS AMUSEMENTS" 250mm STANDING BLOCK HANDICAP

1
2
3
4
5
6
7
Time	

4.10 p.m. EVENT 12 - 3RD SEMI FINAL (LOG 262)
"THOMAS AMUSEMENTS" 250mm STANDING BLOCK HANDICAP

1
2
3
4
5
6
7
Time	

36 WOODCHOPPING

FRIDAY 27TH - Continued

4.20 p.m. EVENT 20 - HEAT 6 (LOG 263)
"BHP STEEL" THOUSAND 375mm INTERNATIONAL
UNDERHAND HANDICAP

1	Foster, David	(TAS)	33
2	De Losa, Brad	(NSW)	18
3	Staib, Bill	(QLD)	16
4	Jackson, Steve	(WA)	14
5	Hewitt, Lindsay	(QLD)	10
6	Barker, Peter	(VIC)	7
7	Rowlings, George	(TAS)	6
8	Summers, Brenden	(QLD)	5

Time.....

4.30 p.m. EVENT 12 - 4TH SEMI FINAL (LOG 264)
"THOMAS AMUSEMENTS" 250mm STANDING BLOCK
HANDICAP

1
2
3
4
5
6
7

Time.....

4.40 p.m. EVENT 29 - 2ND SEMI FINAL (LOG 266)
"GAG MAGIC" 300mm HARD HITTING CONTEST
(UNDERHAND)

	HITS	TIME
1
2
3
4
5
6

4.55 p.m. EVENT 12 - FINAL (LOG 267)
"THOMAS AMUSEMENTS" 250mm STANDING BLOCK
HANDICAP

1
2
3
4
5
6
7
8

Time.....

5.10 p.m. EVENT 20 - HEAT 7 (LOG 268)
"BHP STEEL" THOUSAND 375mm INTERNATIONAL
UNDERHAND HANDICAP

1	Foster, Peter	(TAS)	22
2	Stark, Lance	(QLD)	19
3	Williams, Brian	(VIC)	17
4	Draper, Allan	(QLD)	14
5	O'Toole, Chris	(VIC)	10
6	Coffey, David	(VIC)	6
7	Thain, Roger	(NZ)	5
8	Kellert, Mark	(NSW)	3

Time.....

5.20 p.m. EVENT 37 - HEAT 4 (LOGS 269, 270, 271)
"SUPER CINEMA 3-D" TEAMS OF THREE OPEN
INVITATION COMBINATION HANDICAP RELAY

TEAM 1

UNDERHAND

STANDING BLOCK

TREE FELLING

Time.....

TEAM 2

UNDERHAND

STANDING BLOCK

TREE FELLING

Time.....

TEAM 3

UNDERHAND

STANDING BLOCK

TREE FELLING

Time.....

TEAM 4

UNDERHAND

STANDING BLOCK

TREE FELLING

Time.....

TEAM 5

UNDERHAND

STANDING BLOCK

TREE FELLING

Time.....

TEAM 6

UNDERHAND

STANDING BLOCK

TREE FELLING

Time.....

Winning Team..... Time.....

Second Team..... Time.....

SATURDAY 28TH SEPTEMBER, 1996
MORNING

9.50 a.m. EVENT 20 - HEAT 8 (LOG 272)
"BHP STEEL" THOUSAND 375mm INTERNATIONAL
UNDERHAND HANDICAP

1	O'Toole, Laurence	(VIC)	27
2	Beams, Dale	(TAS)	19
3	NZ Under 21 No. 2		
4	Hinze, Barry	(QLD)	14
5	Draper, Clayton	(QLD)	11
6	Sainty, Stan	(TAS)	7
7	Wheeler, Bernard	(VIC)	5
8	Suckling, Gary	(VIC)	5

Time

10.00 a.m. EVENT 11 - HEAT 1 (LOG 273)
"BHP STEEL" SPECIAL 300mm STANDING BLOCK
HANDICAP

		HANDICAP
1	Estcourt, Graeme	(VIC)
2	NZ Under 21 No. 3
3	Meyer, Nev	(VIC)
4	Caldwell, Mick	(VIC)
5	Coffey, John	(VIC)
6	Grott, Robert	(QLD)
7	Christie, Michael	(VIC)
8	Kellert, Mark	(NSW)

Time

10.10 a.m. EVENT 20 - HEAT 9 (LOG 274)
"BHP STEEL" THOUSAND 375mm INTERNATIONAL
UNDERHAND HANDICAP

1	Staib, Danny	(QLD)	23
2	Simm, Robert	(WA)	19
3	NZ Under 21 No. 1		
4	Mengel, Morris	(QLD)	14
5	Whiter, Fred	(NSW)	8
6	Nichols, Dave	(TAS)	7
7	Meyer, Gary	(VIC)	5
8	McGarvie, Rod	(TAS)	1

Time

10.20 a.m. EVENT 11 - HEAT 2 (LOG 275)
"BHP STEEL" SPECIAL 300mm STANDING BLOCK
HANDICAP

		HANDICAP
1	Oliver, Michael	(TAS)
2	NZ Under 21 No. 2
3	Meyer, Rodney	(VIC)
4	Caldwell, Andrew	(SA)
5	Coffey, David	(VIC)
6	Wheeler, Bernard	(VIC)
7	Adams, Dean	(QLD)
8	Wright, Allan	(VIC)

Time

10.30 a.m. EVENT 35 - HEAT 1 (LOGS 276, 277)
"BALFOURS PIES" 300mm UNDERHAND AND 300mm
STANDING BLOCK COMBINATION HANDICAP (TEAMS
OF TWO)

		HANDICAP
1 &	
2 &	
3 &	
4 &	
5 &	
6 &	
7 &	
8 &	

Time

10.45 a.m. EVENT 35 - HEAT 2 (LOGS 278, 279)
"BALFOURS PIES" 300mm UNDERHAND AND 300mm
STANDING BLOCK COMBINATION HANDICAP (TEAMS
OF TWO)

		HANDICAP
1 &	
2 &	
3 &	
4 &	
5 &	
6 &	
7 &	
8 &	

Time

38 WOODCHOPPING

SATURDAY, 28TH - Continued

10.55 a.m. EVENT 35 - HEAT 3 (LOGS 280, 281)
"BALFOURS PIES" 300mm UNDERHAND AND 300mm
STANDING BLOCK COMBINATION HANDICAP (TEAMS
OF TWO)

		HANDICAP
1 &	
2 &	
3 &	
4 &	
5 &	
6 &	
7 &	
8 &	
		Time.....

11.10 a.m. EVENT 35 - HEAT 4 (LOGS 189, 190)
"BALFOURS PIES" 300mm UNDERHAND AND 300mm
STANDING BLOCK COMBINATION HANDICAP (TEAMS
OF TWO)

		HANDICAP
1 &	
2 &	
3 &	
4 &	
5 &	
6 &	
7 &	
8 &	
		Time.....

11.25 a.m. EVENT 35 - HEAT 5 (LOGS 192, 193)
"BALFOURS PIES" 300mm UNDERHAND AND 300mm
STANDING BLOCK COMBINATION HANDICAP (TEAMS
OF TWO)

		HANDICAP
1 &	
2 &	
3 &	
4 &	
5 &	
6 &	
7 &	
8 &	
		Time.....

11.35 a.m. EVENT 35 - HEAT 6 (LOGS 194, 195)
"BALFOURS PIES" 300mm UNDERHAND AND 300mm
STANDING BLOCK COMBINATION HANDICAP (TEAMS
OF TWO)

		HANDICAP
1 &	
2 &	
3 &	
4 &	
5 &	
6 &	
7 &	
8 &	
		Time.....

11.45 a.m. EVENT 11 - HEAT 3 (LOG 196)
"BHP STEEL" SPECIAL 300mm STANDING BLOCK
HANDICAP

		HANDICAP
1	Hohneck, Clive (VIC)
2	NZ Under 21 No. 1
3	Youd, Bill (TAS)
4	Draper, Allan (QLD)
5	O'Toole, Patrick (VIC)
6	Summers, Brenden (QLD)
7	Stratton, Mathew (TAS)
8	Parker, George (VIC)
		Time.....

11.55 a.m. EVENT 29 - FINAL (LOG 282)
"GAG MAGIC" 300mm HARD HITTING CONTEST
(UNDERHAND)

		HITS	TIME
1		
2		
3		
4		
5		
6		

SATURDAY, 28TH - Continued

12.10 p.m. EVENT 11 - HEAT 4 (LOG 283)
"BHP STEEL" SPECIAL 300mm STANDING BLOCK
HANDICAP

		HANDICAP
1	Hohneck, Terry	(NZ)
2	NZ Under 21 No. 4
3	Argent, Peter	(QLD)
4	Barker, Peter	(VIC)
5	Munday, R.F. (Bob)	(NSW)
6	Whiter, Fred	(NSW)
7	Meyer, Geoff	(VIC)
8	Estcourt, Gordon	(VIC)
	Time

12.20 p.m. EVENT 4 - FINAL (LOG 284)
"TAS PICKETT AMUSEMENTS" 300mm TREE FELLING
HANDICAP

1
2
3
4
5
6
7
8
	Time

AFTERNOON

1.30 p.m. EVENT 37 - FINAL (LOGS 285, 286, 287)
"SUPER CINEMA 3-D" TEAMS OF THREE OPEN
INVITATION COMBINATION HANDICAP RELAY

TEAM 1		
UNDERHAND		
STANDING BLOCK		
TREE FELLING		
	Time
TEAM 2		
UNDERHAND		
STANDING BLOCK		
TREE FELLING		
	Time

TEAM 3		
UNDERHAND		
STANDING BLOCK		
TREE FELLING		
	Time

TEAM 4		
UNDERHAND		
STANDING BLOCK		
TREE FELLING		
	Time

TEAM 5		
UNDERHAND		
STANDING BLOCK		
TREE FELLING		
	Time

TEAM 6		
UNDERHAND		
STANDING BLOCK		
TREE FELLING		
	Time

TEAM 7		
UNDERHAND		
STANDING BLOCK		
TREE FELLING		
	Time

TEAM 8		
UNDERHAND		
STANDING BLOCK		
TREE FELLING		
	Time

1.45 p.m. EVENT 11 - HEAT 5 (LOG 288)
"BHP STEEL" SPECIAL 300mm STANDING BLOCK
HANDICAP

		HANDICAP
1	Machen, Brendon	(VIC)
2	De Losa, Brad	(NSW)
3	Steers, Darren	(TAS)
4	Meyers, Gary	(VIC)
5	Draper, Clayton	(QLD)
6	NZ Under 21 No. 5
7	Price, Les	(VIC)
8	O'Toole, Chris	(VIC)
	Time

40 WOODCHOPPING

SATURDAY, 28TH - Continued

1.55 p.m. EVENT 35 - 1ST SEMI FINAL (LOGS 289, 290)
"BALFOURS PIES" 300mm UNDERHAND AND 300mm
STANDING BLOCK COMBINATION HANDICAP (TEAMS
OF TWO)

		HANDICAP
1 &	
2 &	
3 &	
4 &	
5 &	
6 &	
		Time.....

2.10 p.m. EVENT 35 - 2ND SEMI FINAL (LOGS 291, 292)
"BALFOURS PIES" 300mm UNDERHAND AND 300mm
STANDING BLOCK COMBINATION HANDICAP (TEAMS
OF TWO)

		HANDICAP
1 &	
2 &	
3 &	
4 &	
5 &	
6 &	
		Time.....

2.20 p.m. EVENT 20 - 1ST SEMI FINAL (LOG 293)
"BHP STEEL" THOUSAND 375mm INTERNATIONAL
UNDERHAND HANDICAP

1
2
3
4
5
6
Time.....	

2.30 p.m. EVENT 11 - HEAT 6 (LOG 294)
"BHP STEEL" SPECIAL 300mm STANDING BLOCK
HANDICAP

		HANDICAP
1	Williams, Brian (VIC)
2	Sheppard, David (VIC)
3	NZ Under 21 No. 6
4	Munday, Maxwell (VIC)
5	Mengel, Morris (QLD)
6	Bakes, Glen (TAS)
7	Brown, Sydney (NSW)
8	Hines, Jim (VIC)
		Time.....

2.40 p.m. EVENT 20 - 2ND SEMI FINAL (LOG 295)
"BHP STEEL" THOUSAND 375mm INTERNATIONAL
UNDERHAND HANDICAP

1
2
3
4
5
6
Time.....	

2.50 p.m. EVENT 11 - HEAT 7 (LOG 296)
"BHP STEEL" SPECIAL 300mm STANDING BLOCK
HANDICAP

		HANDICAP
1	Stark, Lance (QLD)
2	Williams, Denis (VIC)
3	NZ Under 21 No. 7
4	Inness, John (VIC)
5	Sainty, Stan (TAS)
6	Christensen, Alwyn (QLD)
7	Hewitt, Kerry (QLD)
8	Anderson, Colin (TAS)
		Time.....

SATURDAY, 28TH - Continued

3.00 p.m. EVENT 35 - FINAL (LOGS 297, 298)
"BALFOURS PIES" 300mm UNDERHAND AND 300mm
STANDING BLOCK COMBINATION HANDICAP (TEAMS
OF TWO)

		HANDICAP
1 &	
2 &	
3 &	
4 &	
5 &	
6 &	
		Time

3.15 p.m. EVENT 11 - HEAT 8 (LOG 299)
"BHP STEEL" SPECIAL 300mm STANDING BLOCK
HANDICAP

		HANDICAP
1	O'Toole, Martin (QLD)	
2	Hewitt, Lindsay (QLD)	
3	NZ Under 21 No. 8	
4	Kennedy, Michael (NSW)	
5	Draper, Trent (QLD)	
6	Addison, Laurie (TAS)	
7	McIntosh, Paul (VIC)	
8	Duryea, Ian (VIC)	
		Time

3.25 p.m. EVENT 20 - 3RD SEMI FINAL (LOG 300)
"BHP STEEL" THOUSAND 375mm INTERNATIONAL
UNDERHAND HANDICAP

1
2
3
4
5
6
Time	

3.35 p.m. EVENT 11 - HEAT 9 (LOG 301)
"BHP STEEL" SPECIAL 300mm STANDING BLOCK
HANDICAP

		HANDICAP
1	Bellamy, Les (NZ)	
2	Hinze, Barry (QLD)	
3	Kennedy, John (VIC)	
4	Kirley, Mark (VIC)	
5	Madex, Jason (VIC)	
6	Firms, Robert (TAS)	
7	Fawcett, Eddie (NZ)	
8	McGarvie, Rod (TAS)	
		Time

3.45 p.m. EVENT 11 - HEAT 10 (LOG 302)
"BHP STEEL" SPECIAL 300mm STANDING BLOCK
HANDICAP

		HANDICAP
1	Staib, Bill (QLD)	
2	Kennedy, Garry (VIC)	
3	Nichols, Dave (TAS)	
4	Skennar, Rohan (QLD)	
5	Bakes, Brian (TAS)	
6	Fullgrabe, Mike (SA)	
7	Sainty, Stephen (TAS)	
8	Sidwell, Arthur (VIC)	
		Time

3.55 p.m. EVENT 11 - HEAT 11 (LOG 303)
"BHP STEEL" SPECIAL 300mm STANDING BLOCK
HANDICAP

		HANDICAP
1	Hains, Brad (VIC)	
2	Olney, Ken (VIC)	
3	Kennedy, Terry (VIC)	
4	Rowlings, George (TAS)	
5	Jones, Ian (QLD)	
6	Thain, Roger (NZ)	
7	Gibbons, Mark (TAS)	
8	Flessner, Keith (QLD)	
		Time

42 WOODCHOPPING

SATURDAY, 28TH - Continued

4.05 p.m. EVENT 11 - 1ST SEMI FINAL (LOG 304)
"BHP STEEL" SPECIAL 300mm STANDING BLOCK HANDICAP

1
2
3
4
5
6
7
8

Time.....

4.15 p.m. EVENT 20 - FINAL (LOG 305)
"BHP STEEL" THOUSAND 375mm INTERNATIONAL UNDERHAND HANDICAP

1
2
3
4
5
6

Time.....

PRESENTATION OF GRAND AGGREGATE TROPHY

4.30 p.m. EVENT 11 - 2ND SEMI FINAL (LOG 306)
"BHP STEEL" SPECIAL 300mm STANDING BLOCK HANDICAP

HANDICAP

1
2
3
4
5
6
7

Time.....

4.40 p.m. EVENT 11 - 3RD SEMI FINAL (LOG 307)
"BHP STEEL" SPECIAL 300mm STANDING BLOCK HANDICAP

HANDICAP

1
2
3
4
5
6
7

Time.....

4.50 p.m. EVENT 11 - FINAL (LOG 309)
"BHP STEEL" SPECIAL 300mm STANDING BLOCK HANDICAP

HANDICAP

1
2
3
4
5
6

Time.....

EVENT 11 - HEAT 12
"BHP STEEL" SPECIAL 300mm STANDING BLOCK HANDICAP

HANDICAP

1	Foster, David	(TAS)
2	Bolstad, David	(NZ)
3	Head, Kerry	(QLD)
4	Winkel, Harold	(NSW)
5	Gossow, John	(QLD)
6	Gurr, Matthew	(TAS)
7	Foster, Peter	(TAS)
8	Kettle, Brett	(NSW)
9	Colliver, Peter	(VIC)
10	Rowe, Steven	(TAS)
11	Quigg, Stephen	(NSW)
12	Hays, Bruce	(TAS)
13	Suckling, Harold	(VIC)
14	Staib, Danny	(QLD)
15	Simm, Robert	(WA)
16	Jackson, Steve	(WA)

INDEX TO COMPETITORS IN WOODCHOPPING & SAWING CONTESTS

ADAMS Jarrod, RMB 1408 Barkstead, VIC, 3364
ADAMS Dean, Red Road Beerburum, QLD, 4517
ADDISON Laurie, Box 92 Currie King Island, TAS, 7256
ANDERSON Colin, 4/7 McKellar Road Launceston, TAS, 7249
ARGENT Peter, 22 Rhoda Street Caboolture, QLD, 4510

BAKES Brian, RSD 886 Sheffield, TAS, 7306
BAKES Glen, RSD 861 Sheffield, TAS, 7306
BARKER Peter, 138 Somerset Drive Mt Martha, VIC, 3934
BEAMS Amanda, PO Box 134 Exeter, TAS, 7275
BEAMS Dale, PO Box 134 Exeter, TAS, 7275
BELLAMY Les, 198 Brewer Road 22 RD Stratford Taranaki, NZ
BOLSTAD David, 26 Arthur Street Tokoroa North Island, NZ
BROWN Sydney, JP Taradale Road Rosewood, NSW, 2652

CALDWELL Andrew, 17 Barcoo Road Mt Gambier, SA, 5290
CALDWELL Joseph, RMB 1714 Penola Road Casterton, VIC, 3311
CALDWELL Kelly, 16 Anderson Avenue Yallourn North, VIC, 3825
CALDWELL Mark, PO Box 231 Boolarra, VIC, 3870
CALDWELL Mick, 16 Anderson Avenue Yallourn North, VIC, 3825
CALDWELL Michael, 16 Anderson Avenue Yallourn North, VIC, 3825
CALDWELL Samantha, PO Box 1016 Port Franklin, VIC, 3964
CHRISTENSEN Alwyn, MS 540 Marburg Road Rosewood, QLD, 4340

CHRISTIE Michael, 16 Patricia Way Woodend, VIC, 3442
CLARK Hughie, 9 Emma Avenue Reservoir, VIC, 3073
COFFEY David, 1 Belmont Street Inglewood, VIC, 3517
COFFEY John, 1 Belmont Street Inglewood, VIC, 3517
COLE Ritchie, 1/12 Edinburgh Circuit Wodonga, VIC, 3690
COLLIVER Peter, 68-70 Station Street Coldstream, VIC, 3770
COLLIVER Shelley, 68-70 Station Street Coldstream, VIC, 3770

DARWEN Robert, 10 Cann Street Blackwood, VIC, 3458
DE LOSA Brad, 15 Neate Avenue Blackheath, NSW, 2785
DRAPER Allan, 23 George Street Woodford, QLD, 4514
DRAPER Clayton, 23 George Street Woodford, QLD, 4514
DRAPER Trent, 23 George Street Woodford, QLD, 4514
DUNCAN John, Jnr, 4 Cowell Court Traralgon, VIC, 3844
DUNCAN Johnny, PO Box 1174 Traralgon, VIC, 3844
DUNCAN Shane, PO Box 1174 Traralgon, VIC, 3844
DURYEA Ian H, Post Office Cororooke, VIC, 3254

ESTCOURT Gordon, RMB 5600 Freemans Road Traralgon, VIC, 3844
ESTCOURT Graeme, 73 Main Street Glengarry, VIC, 3854

FAWCETT Eddie, 203 High Street Masterton, NZ
FIRNS Robert, 24 Kerran Crescent Punchbowl, TAS, 7249
FITZPATRICK David, 18 Swiss Chalet Road Healesville, VIC, 3777
FLESSER Keith, 6 Sandra Court Redland Bay, QLD, 4165

FOSTER David, OAM, PO Box 142 Latrobe, TAS, 7307
FOSTER Peter, 60 Cotton Street Latrobe, TAS, 7307
FOSTER Stephen, PO Box 142 Latrobe, TAS, 7307
FOSTER Wesley, 60 Cotton Street Latrobe, TAS, 7307
FULLGRABE Mike, 5 Charlbury Road Medindie Gardens, SA, 5081

GIBBONS Mark, 36 Eardley Street South Launceston, TAS, 7250
GILPIN Stanley, 8 Goorawin Place Churchill, VIC, 3842
GOSSOW John, MS 1395 Wooroolin, QLD, 4608
GROTT Kristy, 12 Canaga Street Chinchilla, QLD, 4413
GROTT Robert, 12 Canaga Street Chinchilla, QLD, 4413
GURR Matthew, 35 Weston Street Deloraine, TAS, 7304

HAINS Brad, 13 South Street Beaufort, VIC, 3373
HAINS Neville, PO Box 586 Traralgon, VIC, 3844
HAYS Bruce, Bell Road Wilmot, TAS, 7310
HEAD Kerry, 48 Henzell Street Redcliffe, QLD, 4020
HEWITT Kerry, 120 McConnell Road Wamuran, QLD, 4512
HEWITT Lindsay, 120 McConnell Road Wamuran, QLD, 4512
HINCHCLIFFE Jim, RMB 4370 Marchbanks Road Broadford, VIC, 3658

HINES W J, Brudenell Street St Arnaud, VIC, 3478
HINZE Barry, PO Box 352 Mudgeeraba, QLD, 4213
HOHNECK Terrence, RD2 Valley Road Rotorua, NZ
HOHNECK Clive, 1 Bethwyn Street East Bentleigh, VIC, 3165
HOPPER Bernadette, PO Box 624 Kyneton, VIC, 3444
HOPPER Bill, PO Box 624 Kyneton, VIC, 3444
HOPPER Ray, PO Box 624 Kyneton, VIC, 3444
HUSSON Alex, 3 Osborne Street Traralgon, VIC, 3844

INNESS John, 9 Donaldson Drive Broadford, VIC, 3658

JACKSON Steve, PO Box 53 Boyup Brook, WA, 6244
JONES Ian, MS 396 Tarong Road Nanango, QLD, 4615

KELLERT Mark, PO Box 262 Beverly Hills, NSW, 2209
KENNEDY Garry, PO Box 477 Bairnsdale, VIC, 3875
KENNEDY Jarid, PO Box 881 Bairnsdale, VIC, 3875
KENNEDY John, PO Box 881 Bairnsdale, VIC, 3875
KENNEDY Michael, 5B Thallow Street Carlingford, NSW, 2118
KENNEDY Terry, PO Box 72 Nicholson, VIC, 3882
KETTLE Brett, 467 Danes Street Lavington, NSW, 2641
KIRLEY Mark, 38 Bambury Street Boronia, VIC, 3155

MACHEN Brendon, PO Box 774 Morwell, VIC, 3840
MACHEN Eric J, RMB 4769 Bourman Drive Hazelwood North, VIC, 3840

MADEX Jason, 129 Grey Street Traralgon, VIC, 3844
MATHESON Damien, RMB C852 Ballarat, VIC, 3351
MATHESON Laurie, "Staywood Park" Wangoom, VIC, 3279
MATHESON Michelle, "Staywood Park" Wangoom, VIC, 3279
MATHESON Rebecca, "Staywood Park" Wangoom, VIC, 3279
MCGARVIE Rod, PO Box 158 Currie King Island, TAS, 7256
MCGOWAN Greg, PO Box 105 Elliotts Road Broadford, VIC, 3658
MCINTOSH Paul, 8 Moores Road Riddells Creek, VIC, 3431
MENGEL Morris, 51 Amosfield Road Stanthorpe, QLD, 4380
MEYER Gary, 14 Carrington Street Sydenham, VIC, 3037
MEYER Geoffrey, 27 Victoria Street Sydenham, VIC, 3037

MEYER Michael, 1 Gordon Crescent Romsey, VIC, 3434
 MEYER Nev, RMB 1173 Romsey, VIC, 3434
 MEYER Rodney, 7 Sinclair Court Wallan, VIC, 3756
 MUNDAY Maxwell, PO Box 392 Bairnsdale, VIC, 3875
 MUNDAY RF (Bob), "Woodbine" Kiah, NSW, 2551

NICHOLS David, Coles Bay Road Bicheno, TAS, 7215

O'DOWD Jim, 17 Lawrence Court Colac, VIC, 3250
 O'TOOLE Bernard, 36 Albert Street Moe, VIC, 3825
 O'TOOLE Christopher, 204 Mollison Street Kyneton, VIC, 3444
 O'TOOLE Laurence, 8 Outhwaite Avenue Doncaster, VIC, 3108
 O'TOOLE Laurence, Jnr, 8 Outhwaite Avenue Doncaster, VIC, 3108
 O'TOOLE Martin, PO Box 260 Coolum Beach, QLD, 4573
 O'TOOLE Patrick, 204 Mollison Street Kyneton, VIC, 3444
 OLIVER Michael, 7 Brewer Place Invermay, TAS, 7248
 OLNEY Jade, 20 Yarra Street Yarra Glen, VIC, 3775
 OLNEY Ken, 20 Yarra Street Yarra Glen, VIC, 3775
 OLNEY Paul, 20 Yarra Street Yarra Glen, VIC, 3775

PARKER George, PO Box 144 Apollo Bay, VIC, 3233
 POPPLEWELL Darryl, PO Box 23 Nildottie, SA, 5238
 PRICE Bobby, 31 Reed Street Creswick, VIC, 3363
 PRICE Les, PO Box 317 Daylesford, VIC, 3460

QUIGG Stephen, RMB 248 "Millview" Canyonleigh, NSW, 2577

RICHEY Paul, 24 Woodvale Crescent Lancefield, VIC, 3435
 ROBBINS Allan, 42 Tulloh Street Colac, VIC, 3250
 ROSS Anthony, RMB 1299 Korweinguboorra, VIC, 3461
 ROSS Darren, RMB 1299 Korweinguboorra, VIC, 3461
 ROSS Glen, RMB 1299 Korweinguboorra, VIC, 3461
 ROWE Steven, PO Box 105 Prospect Vale Launceston, TAS, 7250
 ROWLINGS George, PO Box 53 St Helens, TAS, 7216

SAINTY Stan, 6 Strahan Road Newstead, TAS, 7250
 SAINTY Stephen, 18 Sheridan Court Summerhill, TAS, 7250
 SHEPPARD David, Main Road Bungaree, VIC, 3352
 SIDDLE Peter, 16 Churchill Road Morwell, VIC, 3840
 SIDWELL Arthur, 260 Bellbird Road Bairnsdale, VIC, 3875
 SIMM Robert, 83 Atkinson Street Collie, WA, 6225
 SKENNAR Rohan, PO Box 202 Herberton, QLD, 4872
 SMITH Garry, PO Box 53 Tallangatta, VIC, 3700
 STAIB Bill, MS 698 Biggenden, QLD, 4621
 STAIB Danny, MS 698 Biggenden, QLD, 4621
 STARK Lance, Anduramba via Crows Nest, QLD, 4355
 STEERS Darren, PO Box 5 Sheffield, TAS, 7306
 STEWART Garry, 134 Noga Avenue Keilor East, VIC, 3033
 STEWART Neil, 36 Steane Street Wangaratta, VIC, 3677
 STRATTON Mathew, Adams Road South Winkleigh, TAS, 7275
 SUCKLING Gary, 48 Bradby Avenue Mount Clear, VIC, 3350
 SUCKLING Harold, RMB 1323 Korweinguboorra, VIC, 3461
 SUMMERS Brenden, 8A Spring Street Gympie, QLD, 4570
 SUTTON Ken, 22 High Street Wedderburn, VIC, 3518

THAIN Roger, Motunua Beach North Canterbury South Island NZ

WHEELER Bernard, 45 Howitt Street Traralgon, VIC, 3844

WHISH-WILSON Harvey, RMB 6967 via Wodonga, VIC, 3690
 WHISH-WILSON Ron, 33 Elm Street Wodonga, VIC, 3690
 WHITER Fred, 96 Calle Calle Street Eden, NSW, 2551
 WILLIAMS Denis, 116 Highton Lane Mansfield, VIC, 3722
 WILLIAMS Brian, 17 Littleton Avenue Yinnar, VIC, 3869
 WILLIAMS Phillip, 17 Littleton Avenue Yinnar, VIC, 3869
 WINKEL Harold, PO Box 285 Dorriggo, NSW, 2453
 WRIGHT Allan, 1 Middlesex Crescent Shepparton, VIC, 3630
 WRIGHT Brian, PO Box 528 Seymour, VIC, 3661
 WRIGHT Graeme, RMB 420 Kilmore Road Lancefield, VIC, 3435

YOUD Bill, 36 Grigg Street Deloraine, TAS, 7304

**VICTORIA POLICE AXEMEN'S CLUB
WOODCHOPPING CHAMPIONSHIPS 1996
THURSDAY 19TH SEPTEMBER
COMMENCING AT 11 A.M.**

***ALL HANDICAPS WITHHELD
ALL HEATS AND FINALS TO BE DRAWN ON THE DAY***

The Victoria Police Axemen's Club wish to sincerely thank The Royal Agricultural Society of Victoria Limited for the use of the chopping area to conduct these Chopping Championships.

LIST OF EVENTS

Standing Block Handicap (The Police Association Shield)

Underhand Handicap (Bill Basse Memorial Trophy)

Police Standing Block Championship

Police Underhand Championship

Teams Event

Hard Hitting Contests

Two man relay (Butchers Block)

Teams Event (3 Teams - Police v Patrons v Guests).

LIST OF COMPETITORS

VICTORIA

P. BANNAN

P. BARKER

F. DILKS

G. DONNELLAN

P. EDGE

N. EDWARDS

E. McCLELLAND

P. McINTOSH

I. McKENZIE

J. MACILWAIN

G. MEYER

N. MEYER

J. O'DOWD

J. O'TOOLE

V. QUANCHI

D. SMALLMAN

B. STRINGER

A. WRIGHT

GUEST TEAM

TO BE INVITED



THE HANDS ON PROFESSIONAL ALTERNATIVE

Providing Venue Presentation Services to the following facilities:

V.R.C. FLEMINGTON RACECOURSE

MOONEE VALLEY RACECOURSE

AUSTRALIAN FORMULA 1 GRAND PRIX

ROYAL MELBOURNE SHOWGROUNDS

ROYAL SYDNEY SHOWGROUNDS

OPTUS OVAL - CARLTON

MELBOURNE EXHIBITION CENTRE

ROYAL EXHIBITION BUILDING

AUSTRALIAN MOTORCYCLE GRAND PRIX

SUNCORP & ANZ STADIUMS - BRISBANE

STOCKLAND STADIUM - TOWNSVILLE

THE SUMMER OF AUSTRALIAN GOLF

CLEANEVENT PTY LTD

Royal Melbourne Showgrounds,

P.O. Box 97, Ascot Vale, 3032

Telephone: (03) 9372 2383

Fax: (03) 9372 2380

**AFTER SEVENTY
YEARS WE'RE
STIHL WORKING
ON YOUR GARDEN.**



For your nearest Stihl Specialist dealer call 1800 804117

***STIHL*®**

The Great Australian Bite.

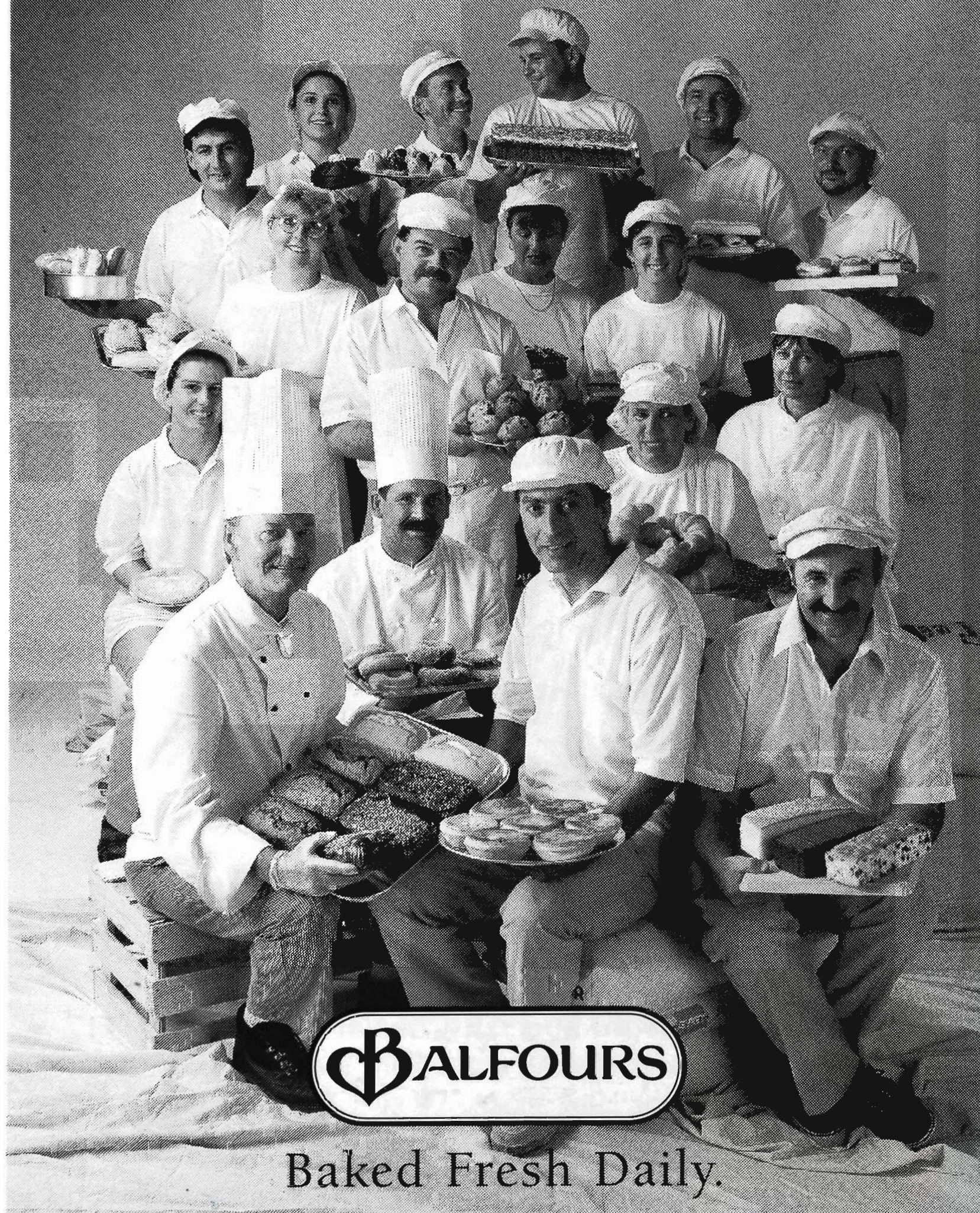

BALFOURS

Baked Fresh Daily.

\$7.00



EXCELLENCE IN
AGRICULTURE

THE ROYAL
AGRICULTURAL
SOCIETY OF
VICTORIA LIMITED
A.C.N. 006 728 785

THE ROYAL MELBOURNE SHOW 19-29TH SEPTEMBER, 1996



**Crafts, Cookery and
School Competitions**



Mud... Mud... glorious mud!



Experience pure indulgence...
White Wings Chocolate Mud Cake,
or Profiteroles, or Black Forest Cake.

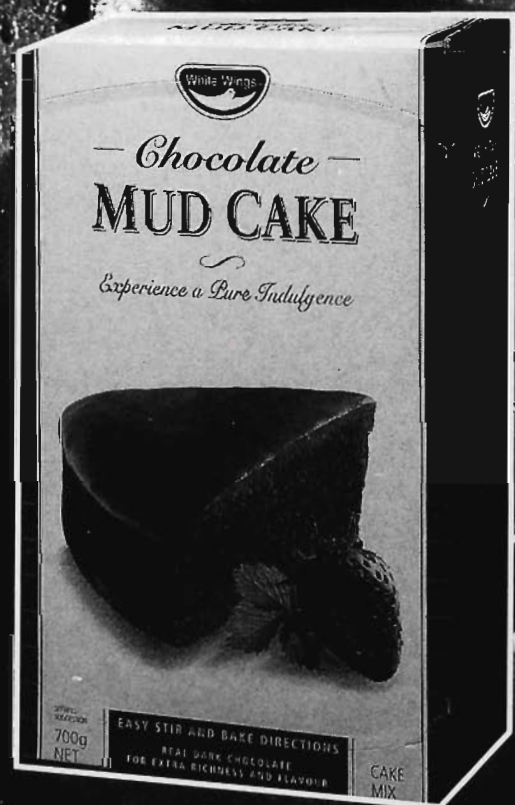

The Royal Agricultural Society of Victoria Limited

ACN 006 728 785

Melbourne Showgrounds, Ascot Vale, 3032 Tel: (03) 9281 7444 Fax: (03) 9376 2973

LIST OF OFFICE BEARERS, 1995 - 1996

(as at 20/8/96)

PATRON-IN-CHIEF

His Excellency, The Honorable Sir William Deane, AC, KBE
Governor-General of the Commonwealth of Australia

PATRON

His Excellency, The Honorable Richard E. McGarvie, QC, AC
Governor of Victoria

BOARD OF DIRECTORS

(CH) J.K. Buchanan, AM	Ms. E.M.B. Nattrass
I.I. Bucknall	P.M. Payne, FCA
J.M. Burston	R. Potter
W.J. Forrest	J.H. Seymour
C.J. Fox	A.J. Watson

PRESIDENT

J.K. Buchanan, AM

COUNCIL

- (LC)W.A. Angliss, 28 Bellevue Drive, Port Macquarie, 2444
(T) The Hon. Tom Austin, 199 George Street, East Melbourne, 3002
R.T. Balderstone, CMG, MC, 5 Lockington Crescent, Point Lonsdale, 3225
J. Balfour Brown, "Two Creeks", Sheffield Road, South Montrose, 3765
W.R.R. Beggs, AM, "Buln Gherin", Beaufort, 3373
A.C. Bott, "Naranghi", Yarrowonga, 3730
(LC)J.K. Buchanan, AM, "Gleneira", Boneo Road, Flinders, 3929
I.I. Bucknall, "Yaralla", R M B 1073, Maryborough, 3465
(LC)J.M. Burston, "East Mount Ada", R M B 5530, Benalla, 3672
R.M. Butler, "Meadow Banks", Newstead, 3462
(LC)Sir Rupert Clarke, Bart., MBE, 22nd Floor, 500 Bourke Street, Melbourne, 3000
Mrs S.C. Croke, R M B 1169, Gundowring via Wodonga, 3690
B.M. Crotty, Colourcraft Printing Pty. Ltd., 7 Fiveways Boulevard, Keysborough, 3173
(LC)W.D. Crowley, QPM, 98 Hayrick Lane, Mooroolbark, 3138
E. Drinkwater, P O Box 42, Berwick, 3806
N.A. Edwards, APM, "Shalimar", PO Box 981, Echuca, 3564
K.A. Finnin, 2/27 Cheviot Road, Mt Waverley, 3149
(VP)W.J. Forrest, PO Box 301, Hawthorn, 3122
(VP)C.J. Fox, 10 Shoubra Drive, Highton, 3216
(LC)C.B. Gardiner, Lambert Street, Tongala, 3621
(TL)J.M. Gardiner, 15 Piper Street, Yarrowonga, 3730
(LC)R.B. Gerrand, MBE, P O Box 31, Sale, 3850
(LC)A. Gibson, 19 Adelaide Street, Armadale, 3143
(L) W. McL. Greaves, 6 George Street, Bunyip, 3815
R.F. Haselgrove, "Beneden" P O Box 2999, Merbein, 3505
(LC)J.G.W. Head, OAM, "Grenada Park", Mangalore West, 3663
W.H. Hill, R M B 2330, Benalla, 3673
(LC)G. Howell, 4/23 Asquith Street, Kew, 3101
(LC)C.R. Kelly, "Barwidgee", Caramut, 3274
(LC)J.W. Kelly, "Eulo", Caramut, 3274
(LC)R.B. Langdon, "Roslyn", Campania, 7026
L.R. Latta, R M B 8862, Warrnambool, 3280
Mrs E.R. Lithgow, "Flowerfield", Coldstream, 3770
C.R. Lyons, "Dundas Park", Vasey, 3407
M.T. Marriott, "Tatong Estate", R M B 4280, Benalla, 3672
The Hon. Bill McGrath, MLA, 166 Wellington Parade, East Melbourne, 3002
I.K. Morton, AM, 53 St Kinnord Street, Essendon, 3040
(LC)C.O. Moore, "Weerangourt", R S D, 7425, Hamilton, 3300
Ms. E.M.B. Nattrass, C/- Arts Victoria, 2 Kavanagh Street, Southbank, 3004
(LC)L.G.C. Nicholas, "Cooring Yering", Lilydale, 3140
(VP)R. Potter, "Wooriwest", RMB 9700, Caramut, 3274
(LC)J.W. Rae, OAM, "Granite Grove", 124 A'Beckett Road, Narre Warren North, 3804
J.S.A. Robb, 7 Phillip Avenue, Ballarat, 3350
P.J.B. Ronald, "Koo-man-goo-nong", Pakenham, 3810
I.McC. Rough, "Dundonald", Hussey's Lane, South Warrandyte, 3134
J. Russell, Chesney Hills, P O Box 414, Benalla, 3672
J.H. Seymour, 19 Stanhope Grove, Camberwell, 3124
G.J. Sheppard, 16 Elm Street, Surrey Hills, 3127
(TLC)G.R. Starritt, AM, OBE, "Kelso Park", R M B 2330, Tatura, 3616
I.McK. Starritt, 2660 Perricoota Road, Womboota 2731
A.W. St.Clair, 66 Bellair Street, Kensington, 3131
(LC)F.R.I. Stephens, "Vermont", R M B 1154, Benalla, 3672
K.W. Urquhart, R M B 5215, Hexham, 3273
R.G. Walker, OAM, "Pleasant Park", Goroke, 3412
A.J. Watson, 46 McCaskell Street, Numurkah, 3636
(LC)The Hon. Vernon Wilcox, CBE, QC, 19 Dryden Street, Canterbury, 3126
(TLC)G.P.H. Wilson, CMG, "Wilson House", P O Box 62, Berwick, 3806

LEGEND: (T) denotes Trustee
(VP) denotes Vice-President
(LC) denotes Life Councillor
(CH) denotes Chairman of Board

CHIEF EXECUTIVE

Peter Payne FCA, Royal Showgrounds, Epsom Road, Ascot Vale, 3032

COMPANY SECRETARY

Roger J Membrey, CPA, FCIS, FCIM, Royal Showgrounds, Epsom Road, Ascot Vale, 3032

COMMITTEE

Mr W J Forrest (Chairman)

Mr K A Finnin

Mrs E R Lithgow

Mr J W Kelly

STEWARDS

..... Mrs B Adams Mrs J Hillman
..... Miss E Armstrong Mrs G Jensen
..... Mrs J Baker Mrs E J Johnson
..... Mrs J Balfour Brown Mrs M J Joscelyne
..... Mrs W R R Beggs Mrs J Kelly
..... Mrs B Booth Mrs J Kerr
..... Mrs I I Bucknall Mrs S Mashford
..... Mrs J M Burston Mrs E McKinna
..... Mrs V Canobie Mrs M Milne
..... Mrs I Craddock Mrs L G C Nicholas
..... Mrs W D Crowley Mrs S Oakes
..... Mrs E Drinkwater Mrs C Oakley
..... Mrs B Evans Mrs B Paxman
..... Mrs N Follett Mrs R Potter
..... Mrs J A Goffin Mrs N Revell
..... Mrs D Gove Mrs M W Robinson
..... Mrs H Gratton Mrs J H H Sleigh
..... Mrs H Hargreaves Mrs S Swart
..... Mrs J G W Head Mrs E Thompson
..... Mrs E Hearn Mrs M Wilkinson

JUDGES

ART	Mr Tony Prout
APPLIQUE/PATCHWORK/QUILTING	
BARK ART	Mrs Robyn Gibson
BASKETRY	Mrs Wendy Golden
BEAD CRAFT	Mrs Elly Feldman
BOOK BINDING	Mr Fred Ford
	Mrs J Holland
CALLIGRAPHY	Ms Jill Colebatch
	Mrs Deirdre Hasted
CERAMIC COMPETITION.....	Mr Russell Capabus-Thorpe
COOKERY	Mrs Elaine Chambers
	Mrs Vivianne Harding
	Representative White Wings
COTTON.....	Mrs Pat Jones
CROCHET	Mrs Coral Stuart
DECORATED CAKES	Mrs Pat Ray
	Mrs June Elliott
	Ms Barbara Imlach
DECOUPAGE.....	Mrs Kathleen Mulraney
DOLLS AND NEEDLECRAFT	Mr Neville Sutherland
DOLLS - HAND CRAFTED PORCELAIN	Mrs Helen Robinson
EGGSHELL WORK	Mrs Doreen Davies
EMBROIDERY	Mrs Norma Bain
FOLK AND DECORATIVE ART	Mrs Sue Schirmer
	Mrs Maren Evans
FLORAL ARRANGEMENTS	Ms Leanne Salter

KNITTING	Mrs Janet O'Dell
LACE - HAND MADE.....	Mrs Margaret Cardinaletti
LEATHERWORK	Mr Roger Dillon-Hensby
MARQUETRY	Mr Greg Batterson
METAL WORK & JEWELLERY	B P Hutchsinon
MISCELLANEOUS CRAFTS	Mrs Jan Roberts
NEEDLEWORK TAPESTRIES	Mrs Nancy Price
PORCELAIN ART/CHINA PAINTING.....	Mrs Nancy Graham
PORCELAIN FIGURINES.....	Mrs Norma Ellis
PRESERVES	Mr John Roy
SPINNING and WEAVING.....	Mrs Joan Dever
TOY MAKING	Mrs Margaret Hyde
WOODWOOD	Mr Hamish Hill
RESTRICTED COMPETITIONS AND SCHOOL COMPETITIONS are usually judged by the Open Class Judges unless otherwise state below	
RESTRICTED	Mrs Jan Roberts
SCHOOL ART	Mrs Enid Coghlan
SCHOOL DECORATED GARMENT & GARMENT CONSTRUCTIONMrs Alison Gianangeli	
SCHOOL EMBROIDERY	Mrs Wanda McPherson
SCHOOL SHEET METAL WORK, TECHNICAL CRAFT and TECHNOLOGY Mr	John Cox
.....	Mr John Doodt
.....	Mr Tony Dickson

EMERGENCY INFORMATION

Medical Panel

Dr. A Edwards
Dr. John McCorkell
Dr. C. Thomas

Casualty

Under Hunter Stand at end near
results board
Hours: 8 a.m. - finish of arena events.
Ext. 509

St. John Ambulance -

Eastern End of A.G. Hunter Stand
Hours 9 a.m. - show closes. Ext 501

Outside these hours - Ambulance 000

Veterinary Panel

Dr. C.R. Basset
Dr. C.B. Blackwood
Dr. L.R. Coghlan
Dr. R.C. Cust
Dr. L.C. Johnson
Dr. H.J. Wirth A.M.

(The panel is supplemented from time to
time by assistants of these veterinarians).

Obtain assistance by contacting the Cattle Superintendent (near No.3 Gate) (Ext. 548 or 9281 7548) or Ringmaster (Ext. 538 or 9281 7538)

Hours: 8 a.m. - 9 p.m. Saturday 14th September - Sunday 29th September.
A representative of the panel will be on call outside these hours.
For **URGENT** cases out of hours, contact the Grounds Office,
Administration Building who will contact the on-call veterinarian.

Please Note:

1. Exhibitors are required to pay accounts issued by members of the panel. The service provided and the fee are matters for negotiation between the exhibitor and the veterinarian concerned. The Royal Agricultural Society of Victoria Limited will not act as an arbitrator.
2. Due to limited resources, major surgery cannot be carried out on the Showgrounds so that duty veterinarians can only provide first aid and treat medical conditions which do not require surgery.

Fire Brigade: Near Main Gate. Ext. 505 all hours or nearest
Break-Glass Alarm.

Police: Smith Street
Show hours Ext. 500. Out of hours 000

If unable to obtain assistance, ring Ext. 416 or 514 or 9281 7416 for all natures of emergency.

SPECIAL REGULATIONS

Relative to Art, Craft, Cookery, Decorated Cakes, Restricted and School Competitions

ANY SUGGESTIONS FOR CHANGES TO THE SCHEDULE FOR THE 1997 ROYAL MELBOURNE SHOW, MUST BE IN WRITING AND RECEIVED BY THIS OFFICE BEFORE 7TH OCTOBER, 1996.

The General Regulations appearing in the Schedule form part of the conditions of entry.

All work must be the bona fide work of the Exhibitor. Exhibits which have been made by more than one person are not eligible for entry, other than in those Classes which permit such entries.

The Company may reject any entry which it considers to have been made more than two years before the commencement of the Show.

No exhibit entered at a previous Show of the Company may be entered at this Show.

Exhibits which have been worn, used, or marked will not be eligible for entry.

With the exception of Hand Weaving, exhibits that have been washed or dry cleaned will be disqualified from winning a prize.

Any protective covering fitted to an article must be removed before judging.

All exhibits which are eligible for entry will be judged, but will only be displayed if space permits.

Entry fees will not be refunded for those entries not on display.

The Company may transfer any exhibit to another Class if it considers that the exhibit has been entered in an incorrect Class, or may, at its discretion, remove the exhibit from the Show altogether.

CLASSES

Art Classes A1 to A5. Competition open to all.

Junior Classes 124, 360-365, 390 Under 18 years of age.

Open Classes 1-261, 300-356, 366-387, 395-421, 450-480

Competition open to all.

Restricted Competition

Classes 500-509 Legally Blind

Classes 512-524 Open to the handicapped, residents of Nursing Homes, Special Accommodation Houses, and clients of Day Centres

Classes 527-531 Students who attend a Special School

School Competitions Classes 600-712 Students belonging to Schools, Clubs or similar organisations.

Students may enter as individuals in the Open and School competitions provided they supply a letter from the School stating they are full time students.

DEFINITIONS

ARTICLE.....particular item or piece.
GARMENT article of dress.
OUTFIT set of clothes.
SET.....A number of items that belong together and in relation to clothes means items of dress intended to be worn together.
NOVICE See each section for definitions.
INTERMEDIATEExhibitor who has not won a First Prize in a particular Class at the Royal Melbourne Show.
ADVANCED Open to all exhibitors.
MASTERS.....Open only to Exhibitors who have won First Prize in a particular section at the Royal Melbourne Show.

ENTRIES

ONE ENTRY ONLY IS PERMITTED IN EACH Class BY THE ONE EXHIBITOR UNLESS OTHERWISE STATED AT THE HEAD OF THE SECTION.

An exhibitor submitting 10 or more entries is entitled to 1 free pass to the Show.

An exhibitor in Classes 1 - 479 pays no entry fee for entries in excess of 20.

ENTRY FEES

Art	\$5.00 per entry
Bread Section (live judging)	\$15.00 per first entry
Includes entry ticket to the Show	\$5.00 each entry thereafter
Open Competition	\$5.00 per entry
Junior Competition	\$2.00 per entry
Restricted Competition	\$2.00 per entry
School Competition	\$2.00 per entry

ENTRY CLOSING DATES

Entry forms and fees must be received at the Office of the Company by: **4.30 pm on Friday 28th June 1996.**

EXHIBIT TICKETS

Special exhibit tickets and relevant information will be forwarded to each entrant following the close and processing of entries. An exhibit ticket must be firmly attached where possible, to the front right hand corner of every exhibit with a small gold safety pin. Duplicate numbers must be attached to all articles comprising a collection.

Where safety pins cannot be used, exhibit tickets must be suitably attached to the front right hand corner of the exhibit. Staples or straight pins must not be used to attach exhibit tickets.

In the case of framed articles, Exhibit tickets are to be attached by hanging ticket from the bottom right hand corner of the frame.

FRAMING

All framed exhibits must be presented ready to hang.

All painting and graphic exhibits must be framed with screw eyes and wire attached. Copper wire not to be used. Screw eyes to be positioned on back of painting above the middle and wire to be positioned 4cm from the centre top.

2 CRAFT

Screw Eyes and wire must be strong enough to hold framed work as no responsibility will be taken for any work which falls due to faulty attachments. Paintings will not be accepted unless correctly presented.

IDENTIFICATION

Open Classes Entries to have signatures covered or be unsigned.

Art Classes Exhibits must indicate clearly on the sticker provided, relevant details, ie Name and address, title of work, sale price or NFS, and attached to the back of the exhibit. Do not attach small exhibit ticket to glass. Hang from bottom right hand corner when facing.

INSURANCE

The Company shall not be liable to any exhibitor if it shall fail to take out a policy of insurance effectively protecting any exhibitor or exhibitors against any claim. In view of the foregoing, Exhibitors are advised to insure their own exhibits against theft, fire or loss.

Liability for Loss or Damage

So far as the law permits the Company (or Society) or any Official Judge, Steward, Officer or employee will not be liable in any way for any direct, indirect or consequential loss of an exhibit, or the diminution in the value of an exhibit by reason of

- a) the sale, delivery, disposal or other dealing with an exhibit.
- b) any damage or injury occasioned to or by an exhibit.
- c) the negligence or any act or matter or thing done, permitted or omitted by the Company or the Society,

or

- d) any loss, damage or injury occasioned to or by any exhibitor or person acting on his or her behalf.

JUDGING

With the exception of those engaged by the Company, no person, whether an Exhibitor or otherwise, will be permitted to enter the Pavilion whilst judging is in progress, unless otherwise stated at the head of the Section.

PREPAID CATALOGUES

Prepaid catalogues will be available for collection on presentation of receipt slip to the staff in the pavilion to where exhibits are delivered. Catalogues will not be posted to exhibitors unless a further \$3 is paid.

PRIZE CARDS AND RIBBONS

Equal places will not be awarded.

First, Second, Third prize cards and ribbons will be issued in accordance with the judges awards. Commended awards may be issued at the discretion of the judge, as per the following formulae:

Open Classes (including Cookery and Decorated Cakes)

1st, 2nd, 3rd awards -

Up to 10 entries - or commended awards.

Up to 20 entries - &/or up to 3 commended awards.

Up to 30 entries - &/or up to 6 commended awards.

Over 30 entries - &/or up to 9 commended awards.

School Competitions and Restricted Classes

1st, 2nd, 3rd awards -

Up to 5 entries - &/or commended awards.

Up to 10 entries - &/or up to 3 commended awards.

Up to 20 entries - &/or up to 6 commended awards.

Up to 30 entries - &/or up to 9 commended awards.

Over 30 entries - &/or up to 12 commended awards.

Notwithstanding General Regulation No. 31 where no first prize is awarded in a Class, second and third prizes will be withheld; only very highly commended, highly commended and commended certificates may be awarded.

PRIZEMONEY

Prizemoney in the Arts and Crafts Section will be awarded according to particulars set out within the Prize Schedule.

Cheques covering prize money will be mailed to exhibitors after the conclusion of the Show.

REPRODUCTION

The Company may allow the reproduction of any work to the press and television stations, during the period of the Show.

SALE OF EXHIBITS

All exhibitors have the option of selling their exhibits. All exhibits (except cookery Classes 300 to 415) may be offered for sale.

Proof of Purchase

The receipt must be presented by the purchaser as proof of purchase when collecting the exhibit.

Art Sales - Works offered for sale should have the price clearly indicated. The letters NFS should be used if the work is not for sale. The Society will encourage the sale of work while the exhibition is in progress.

Full price must be paid at the time of purchase. Holding deposits will not be accepted. Miniatures entered as a pair must be sold as a pair.

Cheques covering the sale Less 25% Commission will be mailed to Art Exhibitors after the conclusion of the Show.

Decorated Cake Sales - A Deposit of 20% being Commission will be accepted from the Purchaser. Purchaser to contact Exhibitor to pay the balance and arrange collection of cake.

Purchase subject to Terms and Conditions

The purchase of the exhibit is subject to the following terms and conditions:

Implied Terms - All conditions and warranties expressed or implied by statute, the common law, equity, trade, custom or usage or otherwise are expressly excluded to the maximum extent permitted by the law.

Liability for Loss or Damage - Refer Insurance.

Property And Ownership -

(1) Subject to paragraph (2) below, property in the exhibit shall not pass from the exhibitor to the purchaser until the purchaser has paid in full.

(2) Sales of exhibits are made by the Company and the Society solely as the agents of the exhibitor. Subject to the right of the exhibitor to withdraw the exhibit from Sale prior to the opening of the Show and the Company/Society to withdraw the exhibit from sale at any time (whether or not the exhibitor, the Company or the Society still has possession of the exhibit).

(3) While the Company and the Society have endeavoured to ensure that all exhibits are the bona fide property of the exhibitor, or held by the exhibitor under written lease in existence at the time of entry, the purchaser acknowledges that neither the Company nor the Society has made any representation as to the bona fide ownership of the exhibit or that clear title to the exhibit will pass to the purchaser on purchase of the exhibit.

For those exhibits sold during the period of the Show, (with the exception of Art and Decorated Cakes), cheques covering the sale Less 20% Commission, will be mailed to Exhibitors after the conclusion of the Show.

EXHIBITS - DELIVERY

Exhibits will not be accepted unless an Exhibit ticket is attached.

NOTE: Exhibits will not be accepted on Friday 13th or Saturday 14th September, 1996.

ART - (Painting & Graphics Only A1-A5)

William Angliss Pavilion

Monday, 9th September	10.00 am to 4.00 pm
or Tuesday, 10th September	10.00 am to 8.00 pm

SCHOOL ART Centre Point Building

Monday, 9th September	10.00 am to 4.00 pm
or Tuesday, 10th September	10.00 am to 8.00 pm

SCHOOL COMPETITIONS & RESTRICTED CLASSES

Centre Point Building

Tuesday, 10th September	10.00 am to 8.00 pm
or Wednesday, 11th September	10.00 am to 8.00 pm

OPEN CLASSES (Craft) No. 2 Pavilion

Tuesday, 10th September	10.00 am to 8.00 pm
or Wednesday, 11th September	10.00 am to 8.00 pm

DECORATED CAKES No. 2 Pavilion

Tuesday, 10th September	10.00 am to 8.00 pm
Wednesday, 11th September	10.00 am to 8.00 pm
or Thursday 12th September	10.00 am to 8.00 pm

COOKERY (Including Schools Cookery) No. 2 Pavilion
Sunday, 15th September 9.00 am to 11.00 am **ONLY**

BREAD 9.00am to 11.00 am **ONLY**

Saturday, 21st September Judging commences 11.30 am

DELIVERY - FREIGHT

Parcels must show the name and address of exhibitor, and Class number to be competed for.

When exhibits are sent by carrier, post or rail, despatch notices listing exhibits and instructions for return, **must** be included in the parcel. Please allow sufficient time for parcels to arrive by the due date.

Freight on exhibits sent by rail or carrier must be prepaid and addressed to:

By Post - Art and Crafts

RASV Limited
Royal Showgrounds
Ascot Vale Vic 3032

By Rail - Art and Crafts

RASV Limited
C/- Melbourne Freight Terminal
V-Line No 2 Shed
Melbourne Vic 3000

NOTE: Exhibits sent by rail will be collected at Melbourne Freight Terminal by the Society's carrier.

EXHIBITS - COLLECTION

Exhibitors or their agent, collecting any exhibit following the Show, **MUST** first present the exhibit entry ticket to the staff in the pavilion where the exhibit was housed.

Exhibits will be available for collection on:

Tuesday 1st October	10.00 am to 8.00 pm
or Wednesday 2nd October	10.00 am to 4.00 pm

School Competitions may be collected as above or at the completion of School Holidays on:

Tuesday 8th October	10.00 am to 4.00 pm
or Wednesday 9th October	10.00 am to 4.00 pm

Exhibits may be returned by Post or Rail as per Exhibitors instructions set out on Exhibit Despatch Notice

Prepaid postage is required otherwise Parcels returned by post will be **COD**.

Parcels railed to exhibitors residing in Victoria will be forwarded **Freight Collect**. Exhibitors residing outside the State of Victoria, are requested to forward return freight charges.

NOTE: EXHIBITS NOT COLLECTED WITHIN THE SPECIFIED TIMES WILL BE DISPOSED OF, 14 DAYS AFTER COLLECTION DATE.

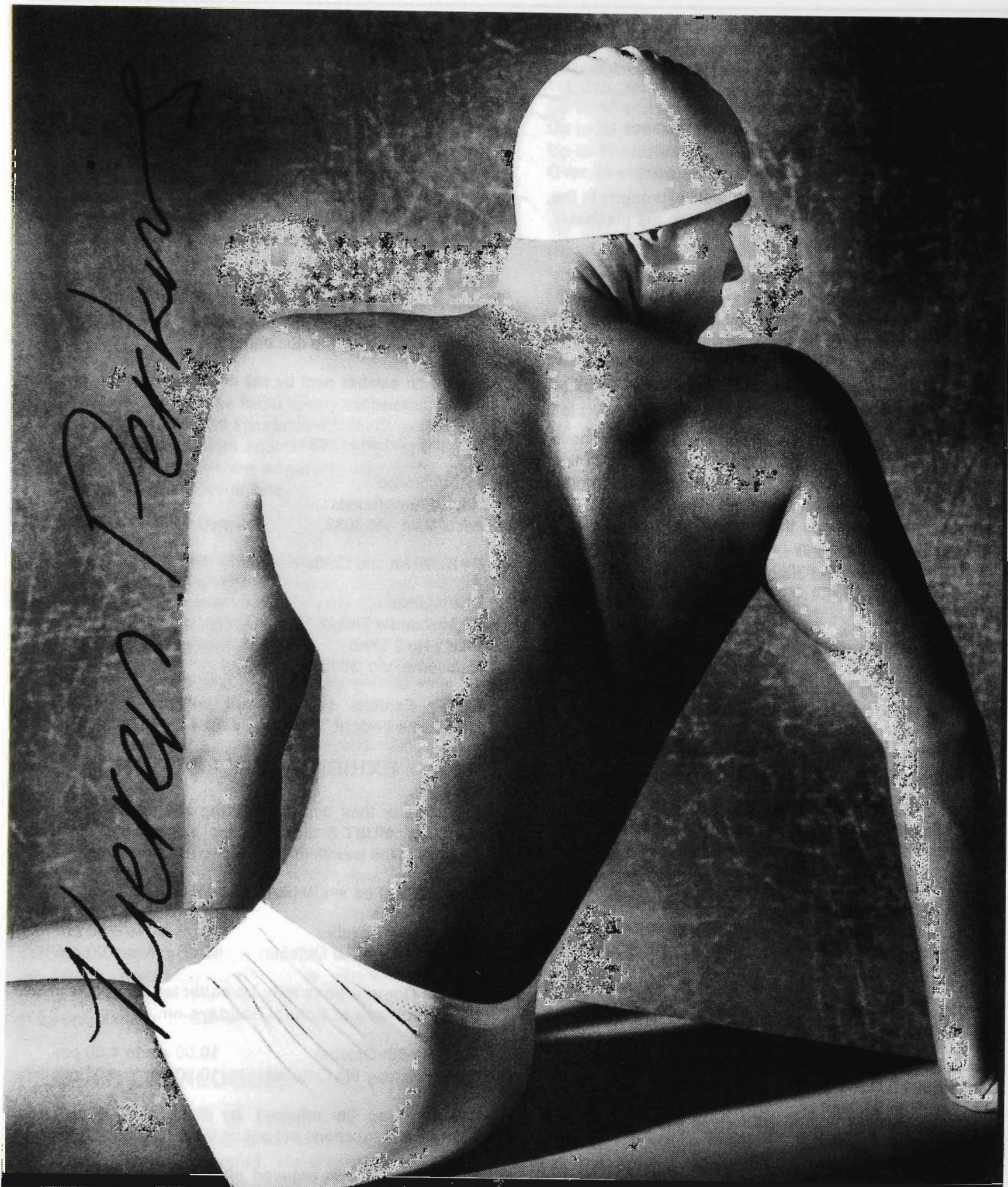

Theresa Perkin

1% FAT. 99% TASTE.

"I've tried a lot of milk looking for the right combination of taste and low fat. Tasmaid Pura Light Start is an easy winner. Rich in calcium for strong bones, but with only one percent fat, it's the perfect way for all the family to start the day."

The Royal Agricultural Society of Victoria Limited
gratefully appreciates the support and contribution to the
Art and Crafts Competition and Exhibition from the following Sponsors

ADDIS, DR EVE, (IN MEMORY OF R. YUER)

**ALEXANDER MOTOR INN & FREDERICK'S
RESTAURANT**

ART IN BARK ASSOCIATION OF AUSTRALIA

ASSOCIATION FOR THE BLIND

AUSSIE SWAG JEWELLERY

AUSTRALIAN ACADEMY OF CAKE DECORATING

AUSTRALIAN BARK ART EXCHANGE

**AUSTRALIAN LACE GUILD (VICTORIAN
BRANCH)**

AUSTRALIAN TYPE COMPANY

BACON Mrs Sharon

BAKELS

BASKET MAKERS OF VICTORIA INC.

BEAD COMPANY VICTORIA

BEAD SOCIETY OF VICTORIA

BIRCH HABERDASHERY

**CAKE DECORATING CENTRE,
GREENSBOROUGH**

CAKE DECORATING SCHOOLS OF AUSTRALIA

**CAKE DECORATORS ASSOCIATION OF
VICTORIA**

CALLIGRAPHY SOCIETY OF VICTORIA

CECIL & CO. (TINSMITHS)

CERAMIC HOBBIES PTY LTD

CHOICE CAKE DECORATING CENTRE

CIGWELD

CLECKHEATON

COUNTRY BUMPKIN

COUNTRY WOMEN'S ASSOCIATION

CRAFTEE COTTAGE

DECOUPAGE GUILD AUSTRALIA INC.

DICKSON, MR TONY

G & J EARL PTY LTD

ECKERSLEYS

EMBROIDERERS GUILD OF VICTORIA

EQUESTRIAN FEDERATION OF AUSTRALIA

FARM PRIDE EGGS

**FINISHING TOUCHES CAKE DECORATING
CENTRE**

FOWLERS VACOLA

GEORGE FETHERS & CO. TRADING PTY LTD

GIBSON, Mrs D

HALLMARK CARDS AUSTRALIA PTY LTD

HAND KNITTERS GUILD

**HANDWEAVERS & SPINNERS GUILD OF
VICTORIA**

HERALD SUN 'CHECKOUT'

JOHNSON, Mrs Joy

JONAN CERAMICS PTY LTD

LANGDON, Mrs R B

LITHGOW, Mrs E R

**McGREGOR FAMILY
(in Memory of MRS J McGREGOR)**

**McROBERT, Mr Rod & Family
(in Memory of Mrs JUDITH McROBERT)**

MARIA GEORGE

MARQUETRY SOCIETY OF VICTORIA

MATTELL

MIDLANDS GROUP OF VASA

NEEDLEWORK TAPESTRY GUILD OF VICTORIA

ORCHARD SOFT & ALMOND ICING COMPANY

**PATCHWORKERS & QUILTERS GUILD OF
VICTORIA**

PENGUIN BOOKS AUSTRALIA LIMITED

**PLUMBING/SHEETMETAL/COPPERSMITH
INSTRUCTORS ASSOCIATION**

PYWELL Mr Roy

**ROYAL AGRICULTURAL SOCIETY OF VICTORIA
LIMITED**

SCARLET MEADOWS PTY LTD

SCOTT-YOUNG, Mr Peter

SLEIGH, Mrs J H H

SOCIETY OF FOLK & DECORATIVE ARTISTS

SUSIE Q CAKE DECORATING CENTRE

TAFTS THE PEN PEOPLE

TEAV STATEWIDE RESOURCES CENTRE

B & L TETLOW PTY LTD

**VICTORIAN AGRICULTURAL SOCIETIES
ASSOCIATION INC.**

VICTORIAN BOOKBINDERS' GUILD INC.

VICTORIAN EGG DECORATORS GUILD INC.

VICTORIAN GUILD OF CHINA PAINTERS INC.

**VICTORIAN HOME ECONOMIC & TEXTILE
TEACHERS ASSOCIATION**

VICTORIAN WOODWORKER'S ASSOCIATION

WAPROO PTY LTD

WARD MACKENZIE

WAVERLEY PATCHWORKERS

WEST'S CAKE DECORATIONS PTY LTD

WHITE WINGS

and for Support and Development of the Art and Crafts Section by:

**AUSTRALIAN DRIED FRUITS ASSOCIATION
9867 3800**

**BARTFIELD TEXTILES
Fur Fabric & Teddy Bear Supplies
9523-6641**

**BAXTER GRAFIK
(08) 271 6392**

BOYLE INDUSTRIES PTY LTD

**DMC MYART
(02) 559 3088**

**HERITAGE DESIGN STUDIO
Folk Art Classes & Supplies
9886-1413**

**CLIFTON H JOSEPH & SON (AUST) PTY LTD
9602 1222**

**MARIA GEORGE PTY LTD
Beads & Things
9650-1151**

**PAPER TOLE CREATIONS & SUPPLIES P/L
9764-9120**

**SERENDIPITY COLLECTION
9728-1979**

**THE CRAFTREE FOLK & DECORATIVE ARTWORK
SHOP
9596-3609**

**THE EMBROIDERY DEN
9596 5389**

ART COMPETITION

Classes A1 TO A5
Entry Fee \$5.00 per entry

Two entries permitted in each Class by the one exhibitor

PRIZEMONEY IN CLASS A1 TO A5 PROUDLY
SPONSORED BY:

MRS DIANA GIBSON

MRS E R LITHGOW

NOTE: Each exhibit must be presented according to details provided at the beginning of this Section. Oversized exhibits will be rejected.

All exhibits must be correctly framed with screw eyes and wire, as detailed in the Regulations.

RURAL ART PRIZE

(S001) - 1st \$500.00; 2nd \$250.00 THE BEST EXHIBIT WITH AN AGRICULTURAL THEME FROM ART CLASSES A1- A5 LET THE FARM BE YOUR INSPIRATION AND CREATE A WORK OF ART DEPICTING FARM SCENERY, SHEARERS, PORTRAITS, WHEAT, FRUIT, AND/OR OTHER FARM RELATED ACTIVITIES.

PAINTING COMPETITION

CLASS A001 - OIL acrylic accepted. Non reflective glass is not permitted. Size must not exceed 122cm x 122cm including frame. No copy work.

Prize: 1st \$200; 2nd \$100; 3rd \$50

- 1 **Abbott, Mrs J:** FOOTSTEP ON THE LAND
- 2 **Abbott, Mrs J:** FRUIT 'N' THINGS
- 3 **Allsopp, E:** TRANQUILITY
- 4 **Allsopp, E:** TRANQUILITY
- 5 **Andrews, Mrs P:** SEA AND SHADOW
- 6 **Archer, Miss L:** MOORING
- 7 **Archer, Miss L:** MUSICAL APPRECIATION
- 8 **Baldwin, Mrs L:** BABY GORILLA
- 9 **Balmain, Ms K:** FARM WORRIES
- 10 **Banham, Miss K:** PLOUGHING
- 11 **Banham, Miss K:** RUSSIAN HARNESS
- 12 **Banitsiotis, Mrs H:** EARLY AUTUMN - GISBORNE
- 13 **Banitsiotis, Mrs H:** ON THE ROAD TO BACCHUS MARSH
- 14 **Barry, Mrs U:** DIAMOND CREEK, ELTHAM
- 15 **Beach, Miss M:** DUET
- 16 **Beaconsfield, Mrs N:** ALL ALONE
- 17 **Bishop, T:** AFTER THE HUNT
- 18 **Britten, Mrs D:** THE PONY RIDE
- 19 **Brookman, Mrs J:** UNTITLED
- 20 **Brownlie, Mrs D:** LAZY DAYS
- 21 **Burns, Mrs L:** BEACH SCENE
- 22 **Burns, Mrs L:** BITTER HARVEST
- 23 **Carey, P:** AFTER THE BATH
- 24 **Carey, P:** NUDE WITH MIRROW GUITAR AND SHEET MUSIC

- 25 **Challis, R**
- 26 **Chalmers, Mrs B:** A SEAT IN THE GARDEN
- 27 **Colwell, Mrs D:** BLACK ICE
- 28 **Colwell, Mrs D:** FLOWERS ON GLASS
- 29 **Criconia, B:** HOUSE WITH THE IVY
- 30 **Cummins, Mrs U:** CLOWN
- 31 **Cummins, Mrs U:** STILL LIFE WITH FLOWERS
- 32 **Curmi, Miss N**
- 33 **Doherty, M:** COUNTRY CHARM
- 34 **Doherty, M:** SERENITY
- 35 **Douglas, K:** HIPPISTRUM
- 36 **Douglas, K:** RHODODENDRON
- 37 **Doyle, Mrs D**
- 38 **Dyball, D:** HEADING HOME
- 39 **Engeman, Mrs M:** RANUNCULUS
- 40 **Engeman, Mrs M:** SPRING FLOWERS
- 41 **Farrelly, Mrs B:** AFTER HARVEST
- 42 **Farrelly, Mrs B:** ALPINE LOG CABIN
- 43 **Farthing, Mrs H:** STUDY 1
- 44 **Farthing, Mrs H:** STUDY 2
- 45 **Fingher, Mrs R**
- 46 **Fingher, Mrs R**
- 47 **Foster, Mrs M:** RED POPPIES
- 48 **Foster, Mrs M:** WATER LILIES
- 49 **Gauci, Mrs C:** BY THE RIVER
- 50 **Gauci, Mrs C:** CATTLE FARMERS ON THEIR ROUNDS
- 51 **Gauld, Mrs L:** PELAGONIAMS
- 52 **Giuffre, M:** COWS ON THE EDGE
- 53 **Giuffre, M:** NO POUND FOR US
- 54 **Hall, Mrs P:** APPLES, IVY AND LEMONS
- 55 **Hall, Mrs P:** MOTHERS DAY GIFT
- 56 **Hammond, Mrs L:** LILACS
- 57 **Hammond, Mrs L:** THE FALLS MARYSVILLE
- 58 **Harris, W**
- 59 **Harrison, J:** FLYING BISCUITS
- 60 **Harrison, J:** SUNDAY ROAST
- 61 **Hayes, Mrs M:** DRAUGHT HORSE
- 62 **Henfrey, Mrs M:** RED ROSES
- 63 **Hewitt, R:** SPORTING SHOOTER
- 64 **Hewitt, R:** THE HAYSTACK
- 65 **Hillberg, Mrs V:** "KOUTA" FUTURE UNLIMITED
- 66 **Hillberg, Mrs V:** JESAULENKO - YOU BEAUTY
- 67 **Holt, Mrs M:** SHEARING THE FLOCK
- 68 **Holt, Mrs M:** THROUGH TO THE SOUTH PADDOCK
- 69 **Huczek, Mrs L:** BROMILIAD
- 70 **Jacklin-Bell, Mrs N:** OLD SHEARING SHED
- 71 **Jacklin-Bell, Mrs N:** TAKING A BREATHER
- 72 **Jackson, Mrs E:** A GLIMPSE OF DIAMOND BAY
- 73 **Jackson, Mrs E:** ST PAUL'S BEACH
- 74 **Jarvis, Ms S:** THE HAY RAKERS
- 75 **Jarvis, Ms S:** THE SWAGMAN FROM FOSTER
- 76 **Jauncey-Prior, Mrs G:** COLLINS STREET IN AUTUMN
- 77 **Jauncey-Prior, Mrs G:** HARVESTERS
- 78 **Jovic, Ms N:** COSMOS
- 79 **Kattula, Mrs J**
- 80 **Kattula, Mrs J**
- 81 **King, Mrs Y:** ROSES
- 82 **King, Mrs Y:** THE CLYDESDALES
- 83 **Kovacevic, F:** WALK IN THE COUNTRY SIDE
- 84 **Kovacevic, F:** WHEAT HARVEST
- 85 **Kulcik, Mrs M:** CARNATIONS
- 86 **Kulcik, Mrs M:** WORKING ON THE FARM

- 87 Lewis, B
- 88 Lloyd, J: MORNING REFLECTIONS
- 89 Lloyd, J: NATURES BOUNTY
- 90 Lundgren-Coulter, Mrs J: MORNING
- 91 Lundgren-Coulter, Mrs J: STILL MOMENT
- 92 Magilton, W
- 93 Magilton, W
- 94 Magpayo, J: LAND & SKY
- 95 Magpayo, J: THE FARM
- 96 Martin, Mrs L: TOM'S CLYDESDALES
- 97 Martin, Mrs L: WET SEPTEMBER ON THE FARM
- 98 Mason, Mrs E
- 99 Matthews, D
- 100 Matthews, D
- 101 McElhinney, Mrs B
- 102 McElhinney, Mrs B
- 103 McGrath, P: LERDERDERG AFTERNOON
- 104 McGrath, P: LERDERDERG WINTER
- 105 Minogue, Mrs F: AUSTRALIANA
- 106 Mouth & Foot Painting Artists: B MOONEY (SHADY CREEK)
- 107 Mouth & Foot Painting Artists: J FREELAND (GIVING THE TEAM A BREAK)
- 108 Mouth & Foot Painting Artists: J FREELAND (LOST LAMB)
- 109 Mouth & Foot Painting Artists: MISS K FRAWLEY (FROM WHENCE THE IRIS)
- 110 Mouth & Foot Painting Artists: MISS P FAREY (MIDNIGHT FUN IN FAIRY LAND)
- 111 Mouth & Foot Painting Artists: V HA (HIGH SEA JOURNEY)
- 112 Mouth & Foot Painting Artists: V HA (ROSELLA OIL)
- 113 Muffet, Mrs M: HYDRANGEA
- 114 Negus, Mrs C: CLOUDED MORNING FROM THE ORGAN PIPES
- 115 Negus, Mrs C: STILL LIFE
- 116 Nelson, P: AUTUMN GRAZING
- 117 Nelson, P: STEAM LOCO J549 ON TRESTLE BRIDGE
- 118 Newton, Mrs B: COUNTRY KITCHEN
- 119 Newton, Mrs B: MELBOURNE AT NIGHT
- 120 Noble, D: SERENE BROOK
- 121 Noble, D: SUMMER - LYSTERFIELD PARK LAKE
- 122 Oliver, Mrs T: HORSE AND CART NEAR POMONAL
- 123 Oliver, Mrs T: WHAT'S THAT KID DOING HERE?
- 124 Overton, E: CHOOK SHED
- 125 Overton, E: RED TRACTOR
- 126 Palfy, Mrs S: LANDSCAPE
- 127 Pannell, Mrs S: ABORIGINAL GIRLS
- 128 Pannell, Mrs S: NEGRO MALE CONTEMPLATING LIFE
- 129 Peters, Mrs G: EN ROUTE TO ORBOST
- 130 Peters, Mrs G: GRANDPA'S PLACE
- 131 Pontin, Mrs B: CHIHUAHUA
- 132 Pontin, Mrs B: GRIFFON BRUXELLOIS
- 133 Porritt, Mrs E: CREAM ROSES
- 134 Porritt, Mrs E: MAUVE ROSES
- 135 Pratt, Mrs H: DOG STUDY
- 136 Pruis, Mrs A
- 137 Pruis, Mrs A
- 138 Ramsbottom, Miss M: UNTITLED
- 139 Ratcliffe, Mrs D: ENGLISH COTTAGE
- 140 Ratcliffe, Mrs D: MY NEW SHOE
- 141 Rio, Miss E: TWELVE
- 142 Rollis, Mrs C
- 143 Rollis, P: COWBOY SCENE
- 144 Round, Mrs W: STILL LIFE
- 145 Round, Mrs W: STILL LIFE
- 146 Rowland, R: A DAY AT THE FARM
- 147 Rowland, R: SUMMER PASTORAL
- 148 Smith, G
- 149 Smith, G
- 150 Sommers, N: BENAMBRA SCENE
- 151 Sommers, N: SMOKY MORNING, CANN RIVER
- 152 Tempest, Mrs V: JIMS FARM
- 153 Torney, Mrs M: FROSTY MORNING - NORTH OF THE RANGES
- 154 Torney, Mrs M: WISH GARDEN
- 155 Tredrea, M: CATTLE MUSTER, BARMAN
- 156 Tully, Mrs D: CRAIG'S HUT - MT STIRLING, VIC
- 157 Tully, Mrs D: SHEEP GRAZING BY THE OLD FARMHOUSE
- 158 Vivian, Mrs M: SPRING WATERS
- 159 Vivian, Mrs M: WINTERS END, S.A.
- 160 Weinell, Mrs W: MURRAY BEND
- 161 Weinell, Mrs W: ROCKY VALLEY PROSPECT
- 162 Whitehurst, Ms V
- 163 Whitehurst, Ms V
- 164 Wignaff, Mrs L: TOUCH OF LIGHT
- 165 Wignaff, Mrs L: WINDSOR HOTEL
- 166 Wilson, Mrs D: DAYBREAK
- 167 Wilson, Mrs D: KITCHEN AT EMU BOTTOM
- 168 Wiltshire, Mrs S: HERE THEY COME
- 169 Wolstencroft, I: CONTAINER SHIP ON YARRA 96A
- 170 Wolstencroft, I: MAGPIE 96A
- 171 Wrest-Smith, Mrs C
- 172 Wrest-Smith, Mrs C
- 173 Wrigley, Mrs M: SPRING
- 174 Young, A: DALEY WATERS PUB N.T.
- 175 Young, A: PANARAMA ROSS RIVER HOMESTEAD NT

CLASS A002 - WATER COLOUR size must not exceed 122cm x 122cm including frame. No copy work.

Prize: 1st \$200; 2nd \$100; 3rd \$50

- 176 Aikman, Mrs L: COUNTRY LIVING
- 177 Aikman, Mrs L: STUDY OF ROSES
- 178 Allsopp, E: BOATS OF WILLIAMSTOWN
- 179 Allsopp, E: BOATS OF WILLIAMSTOWN
- 180 Andrade, B
- 181 Andrade, B
- 182 Ashkar, Ms J: NEAR WARRNAMBOOL
- 183 Balmain, Ms K: THE SHEARER AT WORK
- 184 Billson, T: HOME COMING
- 185 Billson, T: THE FARM YARD
- 186 Bishop, T: THE VICTORIAN SCENE
- 187 Bishop, T: THE VICTORIAN SCENE 2
- 188 Caton, Miss L: MELBOURNE SCENE
- 189 Clarkson, Mrs J
- 190 Clarkson, Mrs J
- 191 Colwell, Mrs D: ALONG THE MURRAY
- 192 Colwell, Mrs D: FLOWERS
- 193 Couch, Mrs Y: GOING, GOING?
- 194 Couch, Mrs Y: YACKANDANDAH RELIC

- 195 Craven, Mrs R: GARDEN PLEASURES
- 196 Craven, Mrs R: LASTING MEMORIES
- 197 Criconia, B: W.C. VENICE
- 198 Curmi, Miss N
- 199 Di Crescenzo, J
- 200 Di Crescenzo, J
- 201 Doyle, Mrs D
- 202 Fairless, Mrs E: SPRING FLOWER GARDEN
- 203 Farr, Miss H: TIGER FAMILY
- 204 Georgakopoulos, Mrs B: MARIBYRNONG RIVER, EAST KEILOR
- 205 Georgakopoulos, Mrs B: THENDRA
- 206 Gibson, Mrs M: FOREST RHAPSODY
- 207 Gibson, Mrs M: WORKING HORSES
- 208 Henfrey, Mrs M: TOWARDS WINDSOR NSW
- 209 Hobby, Mrs F: FLOWER STUDY 1
- 210 Hobby, Mrs F: FLOWER STUDY 2
- 211 Hogan, Ms T
- 212 Hogan, Ms T
- 213 Huczek, Mrs L: PORT CAMBELL
- 214 James, Mrs D: BIRTH OF WISDOM OF MAN
- 215 James, Mrs D: DREAM HOME
- 216 Jarvis, Ms S: ACROSS THE QUAY, FLAGSTAFF HILL
- 217 Jauncey-Prior, Mrs G: NEAR HAHNDORF
- 218 Jauncey-Prior, Mrs G: STRAWBERRY FARM COTTAGE, ALBANY
- 219 Long, Mrs J: ANOTHER DAY
- 220 Long, Mrs J: FARM LIFE
- 221 Macdonald, Miss J: A HARD DAYS WORK - CATTLE DOGS
- 222 Magilton, W
- 223 Magilton, W
- 224 Magpayo, J: CLOWNING GLORY
- 225 Magpayo, J: LUMBERJACKS
- 226 Marshall, Mrs P: AUTUMN, HEALESVILLE
- 227 Marshall, Mrs P: PRAHRAN STREETSCAPE
- 228 Martin, Mrs L: JAN'S CHOOK'S
- 229 Martin, Mrs L: WHEAT HARVEST
- 230 Matthews, D
- 231 Matthews, D
- 232 McGrath, Mrs M
- 233 McGrath, Mrs M
- 234 McKenzie, I: ST MATTHEWS, ALBURY
- 235 McKenzie, I: THE BARN
- 236 Minogue, Mrs F: MY COUNTRY
- 237 Moulson, Mrs P
- 238 Mouth & Foot Painting Artists: BILL MOONEY (BUSH NEAR DIMBOOLA)
- 239 Mouth & Foot Painting Artists: M DORAN (MAIN ST RUTHERGLEN)
- 240 Mouth & Foot Painting Artists: M DORAN (NEAR THE T & G BUILDING)
- 241 Muffet, Mrs M: RURAL SCENE
- 242 Noble, D: LILIES
- 243 Noble, D: TULIPS
- 244 Overton, E: CLARKS DAIRY
- 245 Overton, E: WINTERS FIREWOOD PILE
- 246 Pagram, Mrs J: SUNFLOWERS (1)
- 247 Pagram, Mrs J: SUNFLOWERS (2)
- 248 Paterson, Mrs J: FIRST SNOW
- 249 Paterson, Mrs J: LAKE WENDOUREE
- 250 Patterson, Mrs I: WATTLE PARK FARM
- 251 Ramsbottom, Miss M: UNTITLED
- 252 Reimers, C: LEAVING ON THE HIGH TIDE
- 253 Schajermann, H: FROSTY MORNING - EDENHOPE

- 254 Schajermann, H: OYSTER FARM DUNALLOY
- 255 Shaw, Mrs N
- 256 Shaw, Mrs N
- 257 Simondson, Mrs J: MISTS AND A LANDSCAPE
- 258 Tansey, Mrs J
- 259 Tansey, Mrs J
- 260 Ting, Mrs D: CITY SCAPE
- 261 Torney, Mrs M: ALTISSIMO
- 262 Torney, Mrs M: NEAR BRIGHT - AUTUMN
- 263 Tredrea, M: AUTUMN GLORY
- 264 Verhagen, Mrs B: HAYBALES IN NEW ZEALAND
- 265 Verhagen, Mrs B: VICTORIAN ALPS
- 266 Walters, B: OBSOLESCENCE II
- 267 Walters, B: WARICK RODEO
- 268 Wiltshire, Mrs S: SHOW THEME
- 269 Wolstencroft, I: PUFFING BILLY 96A
- 270 Wrigley, Mrs M: RURAL PEACE
- 271 Wrigley, Mrs M: THISTLE DANCE

CLASS A003 - MINIATURE OR PAIR OF MINIATURES related in theme, in any medium. Size must not exceed 16cm x 16cm including frame. No copy work.

Prize: 1st \$200; 2nd \$100; 3rd \$50

- 272 Allsopp, E: BOATS OF WILLIAMSTOWN (PAIR)
- 273 Allsopp, E: BOATS OF WILLIAMSTOWN (PAIR)
- 274 Banham, Miss K: HARVESTING (PAIR)
- 275 Banham, Miss K: HISTORICAL BUILDINGS (PAIR)
- 276 Billson, T: LE PONT DE GARD & RIVER GARD SOUTH OF FRANCE
- 277 Criconia, B: DUK (PAIR)
- 278 Criconia, B: PINK ROSES (PAIR)
- 279 Crouch, Mrs A: CARIKLI II
- 280 Crouch, Mrs A: SAINT OF ELMALI
- 281 Di Crescenzo, J: PAIR
- 282 Di Crescenzo, J: PAIR
- 283 Doyle, Mrs D: PAIR
- 284 Dyball, D: YARRA VALLEY (1)
- 285 Dyball, D: YARRA VALLEY (2)
- 286 Hewitt, R: FARM SHEDS
- 287 Hewitt, R: STILL LIFE
- 288 Holt, Mrs M: IN THE WOOL SHED
- 289 Holt, Mrs M: SORTING & BAILING THE WOOL
- 290 Jacklin-Bell, Mrs N: LANDSCAPES (PAIR)
- 291 Jacklin-Bell, Mrs N: QUIET WATERS (PAIR)
- 292 Jackson, Mrs E: BAY OF ISLANDS (PAIR)
- 293 Jackson, Mrs E: ST PAUL'S BEACH (PAIR)
- 294 James, Mrs D: UNTITLED
- 295 Johnson, Mrs V: MARCHING IN MEMORY
- 296 Johnson, Mrs V: PORTRAIT OF AN OLD DIGGER
- 297 Kattula, Mrs J: PAIR
- 298 Kattula, Mrs J: PAIR
- 299 Kerr, Mrs I
- 300 Kerr, Mrs I: PORTRAIT
- 301 King, Mrs Y: HORSE POWER
- 302 Lithgow, A
- 303 Lundgren-Coulter, Mrs J: EARLY MORNING (PAIR)
- 304 Magilton, W: PAIR
- 305 Magilton, W: PAIR
- 306 Magpayo, J: BIRDS (PAIR)

- 307 **Magpayo, J:** FOLIAGE (PAIR)
 308 **Martin, Mrs L:** OUR BACKYARD (PAIR)
 309 **Martin, Mrs L:** THE WORKING TEAM (PAIR)
 310 **Matthews, D**
 311 **Matthews, D**
 312 **Minogue, Mrs F:** EUCALYPTS (PAIR)
 313 **Minogue, Mrs F:** MISTY MORN (PAIR)
 314 **Morley, Mrs B:** (PAIR)
 315 **Moulson, Mrs P:** (PAIR)
 316 **Nelson, P:** BEACH SCENES (PAIR)
 317 **Nelson, P:** FUNGI (PAIR)
 318 **Noble, D:** MURRAY RIVER A & B (PAIR)
 319 **Noble, D:** SEASIDE A & B (PAIR)
 320 **Overton, E:** FARM PRIDES (PAIR)
 321 **Palfy, Mrs S:** FLOWERS (PAIR)
 322 **Patterson, Mrs I:** LONE LETTER BOX
 323 **Pruis, Mrs A**
 324 **Ramsbottom, Miss M:** FUNGI STUDY (PAIR)
 325 **Ramsbottom, Miss M:** MUSHROOM & GARLIC (PAIR)
 326 **Schajermann, H:** GUM TREES (PAIR)
 327 **Schajermann, H:** PHILLIP ISLAND SCENES (PAIR)
 328 **Simondson, Mrs J:** MR COCK
 329 **Simondson, Mrs J:** MRS HEN
 330 **Smith, G:** PAIR
 331 **Tresidder, Miss S:** PAIR
 332 **Vivian, Mrs M:** COLLINS ST MELBOURNE
 333 **Vivian, Mrs M:** YARRA IN WATTLE TIME
 334 **Whitehurst, Ms V**
 335 **Wiltshire, Mrs S:** FLOWERS (PAIR)
 336 **Wolstencroft, I:** CONVENT GALLERY 96A
 337 **Wolstencroft, I:** FLINDERS ST 96A

GRAPHIC COMPETITION

CLASS A004 - PRINT. Original Excluding batik work or print on fabric articles. Size must not exceed 122cm x 122cm including frame. No copy work.

Prize: 1st \$200; 2nd \$100; 3rd \$50

- 338 **Craven, Mrs R:** LADY OF THE GARDEN
 339 **Craven, Mrs R:** MADONNA AND CHILD
 340 **Gange, Mrs D:** AQUATINT ETCHING
 341 **Lithgow, A**
 342 **Matthews, D**
 343 **Matthews, D**
 344 **Morley, Mrs B:** ABSTRACT
 345 **Morley, Mrs B:** BIRCHES
 346 **Pearson, Ms V:** RED TAILED BLACKS
 347 **Pearson, Ms V:** WARATAHS
 348 **Whitehurst, Ms V**
 349 **Whitehurst, Ms V**
 350 **Wrigley, Mrs M:** AUSTRALIA'S OWN
 351 **Wrigley, Mrs M:** SHASTA DAISY

CLASS A005 - DRAWING. Original Excluding fabric articles. Size must not exceed 122cm x 122cm including frame. No copy work.

Prize: 1st \$200; 2nd \$100; 3rd \$50

- 352 **Allsopp, E:** TRANQUILITY
 353 **Allsopp, E:** TRANQUILITY
 354 **Beach, Miss M:** BLOOMING UP AND OUT
 355 **Beaconsfield, Mrs N:** POPPIE TIME
 356 **Benoit, Miss P:** METEORA FANTASY
 357 **Britten, Mrs D:** THE OLD SWIMMING HOLE

- 358 **Calder, R:** ENGLISH COTTAGES
 359 **Calder, R:** RUSTIC SCENE
 360 **Carey, P:** JOHN LENNON
 361 **Caton, Miss L:** LIFE DRAWING 1
 362 **Caton, Miss L:** LIFE DRAWING II
 363 **Couch, Mrs Y:** KITCHEN CORNER
 364 **Craven, Mrs R:** EVENING CALL FOR CHOOKS
 365 **Durston, Miss J**
 366 **Easlea, R:** UNTITLED
 367 **Ellis, D**
 368 **Ellis, M**
 369 **Fairless, B:** THE SHEARERS
 370 **Harrison, J:** STUDY - FLYING BISCUITS
 371 **Hudson, Mrs S:** KOOKABURRA
 372 **Hudson, Mrs S:** MY FLUFFY FRIEND
 373 **Kerr, Mrs I:** IMPRESSIONABLE
 374 **Kerr, Mrs I:** SENSE AND SENSITIVITY
 375 **King, Mrs Y:** SULPHUR CRESTED COCKATOOS
 376 **Lambert, S**
 377 **Lewis, Mrs R:** ALL IN A DAYS WORK
 378 **Lithgow, A**
 379 **Lithgow, A**
 380 **Long, Mrs J:** AT THE SHOW
 381 **Long, Mrs J:** WHITTLING
 382 **Mackinnon, P**
 383 **Magilton, W**
 384 **Magilton, W**
 385 **Matthews, D**
 386 **Matthews, D**
 387 **Matthews, Ms L**
 388 **Membrey, Mrs J:** A WINNER'S PRIDE
 389 **Membrey, Mrs J:** PORT CAMPBELL COASTLINE
 390 **More, Ms L:** AFTER THE SHEARING'S DONE
 391 **Mouth & Foot Painting Artists:** MISS K FRAWLEY (THE BLOSSOMING PASTEL)
 392 **Muffet, Mrs M:** WARATAHS
 393 **Noble, D:** ECHUCA
 394 **Noble, D:** SUMMERTIME - SORRENTO
 395 **Overton, E:** FIVE BAGS FULL
 396 **Padoin, Mrs S:** JARMEN
 397 **Padoin, Mrs S:** THE ROOSTER
 398 **Pagram, Mrs J:** DOLLING UP DOLLY
 399 **Pagram, Mrs J:** IN GRANDADS HAT
 400 **Parnis, Ms S:** BLACK & WHITE INDIAN & HORSE
 401 **Parnis, Ms S:** TWO WOLVES & INDIAN ON CLIFF
 402 **Powell, Miss T**
 403 **Pruis, Mrs A**
 404 **Pruis, Mrs A**
 405 **Reimers, C:** WATERFRONT
 406 **Schajermann, H:** SHEEP COUNTRY, EDENHOPE
 407 **Scrivener, Mrs J:** ORCHID STUDY
 408 **Spiteri, Mrs J:** LEAH
 409 **Tempest, Mrs V:** MORNING STROLL
 410 **Thurlby, Mrs N**
 411 **Thurlby, Mrs N**
 412 **Ting, Mrs D:** LANDSCAPE
 413 **Tresidder, Miss S**
 414 **Tresidder, Miss S**
 415 **Whitehurst, Ms V**
 416 **Whitehurst, Ms V**
 417 **Woollard, Ms H:** VIBRANT LILLIES
 418 **Woollard, Ms H:** WINE & FRUIT

OPEN COMPETITION

CLASSES 1- 261

Entry fee \$5.00 per entry.

One entry is permitted in each Class
by the one exhibitor unless otherwise stated at the
beginning of the Section

(S002) - THE FLORENCE MONOD MEMORIAL
AWARD ROSETTE AND AN INSCRIBED MEDALLION
PRESENTED BY THE ROYAL AGRICULTURAL
SOCIETY OF VICTORIA LTD., TO COMMEMORATE
THE LONG SERVICE GIVEN BY THE LATE MRS.
FLORENCE MONOD. PRESENTED FOR THE BEST
EXHIBIT IN CLASSES 1 to 261.

APPLIQUE/PATCHWORK/ QUILTING

(S003) - WAVERLEY PATCHWORKERS \$50 - BEST
ARTICLE OF QUILTING OR WALL HANGING.

(S004) - PENGUIN BOOKS AUSTRALIA LTD. BOOK
THE ART OF ANNE MEIKE MEIN, AS AN
ENCOURAGEMENT AWARD. Prize will not
necessarily go to a prize winner.

NOTE: For display purposes loops or other hanging
devices must be attached to all exhibits. Due to limited
display space the Committee reserves the right to display
only portion of each article if necessary.

CLASS 1 - ARTICLE OF AMERICAN STYLE
PATCHWORK.

- 450 Berry, Mrs C
- 451 Brewin, Mrs S
- 452 Circuit, Mrs E
- 453 Coburn, Ms G
- 454 Gray, Dr A
- 455 Jennings, Miss E
- 456 Novacco, Mrs M

CLASS 2 - ARTICLE OF PATCHWORK OTHER THAN
PREVIOUSLY PROVIDED FOR.

- 457 Blinco, Mrs K
- 458 Bradbury, Miss S
- 459 Couch, Mrs Y
- 460 Gay, Mrs S
- 461 Gray, Mrs B
- 462 Leahy, Mrs L
- 463 Luke, Miss M
- 464 Naughton, Mrs S
- 465 Novacco, Mrs M
- 466 Ovens, Mrs P
- 467 Rae, Mrs L

CLASS 3 - ARTICLE OF APPLIQUE hand made.

- 468 Hamilton, Mrs H
- 469 Robson, A
- 470 Watts, Mrs M

CLASS 4 - ARTICLE OF APPLIQUE machine made.

- 471 De Lazzari, Mrs E
- 472 Derrick, Ms F
- 473 Luke, Miss M
- 474 Muliautama, Mrs E
- 475 Visser, Miss S

CLASS 5 - ARTICLE OF QUILTING OR WALL
HANGING Maximum Size 1.5m x 1.5m.

- 476 Bennett, Mrs V
- 477 Cassar, Ms S
- 478 Donaldson, Mrs S
- 479 Gray, Mrs D
- 480 Maplestone, F
- 481 Niv, Ms A
- 482 Novacco, Mrs M
- 483 Robson, A
- 484 Sharp, Mrs
- 485 Warneke, Mrs E
- 486 Xenia, Mrs L

BARK ART

NOTE: Pictures must be presented ready to hang. Size
must not exceed 54cm x 43cm including frame.

(S005) - ART IN BARK ASSOCIATION OF VICTORIA -
\$50 MOST ORIGINAL AUSTRALIAN WORK CLASS
15.

PRIZE MONEY: First \$25 donated by: AUSTRALIAN
BARK ART EXCHANGE.

CLASS 10 - BARK ART, with additives.

- 487 Canning, Mrs N
- 488 Coppola, F
- 489 Huston, Mrs L
- 490 Le-Francke, Mrs B
- 491 Mag, E
- 492 Ztaca, V

CLASS 11 - BARK ART, without additives.

- 493 Carcar, Mrs J
- 494 Coppola, F
- 495 Huston, Mrs L
- 496 Le-Francke, Mrs B
- 497 Mag, E
- 498 Ztaca, V

CLASS 12 - BARK ART MINIATURE with or without
additives. Work area up to 100 square cm, not including
mount or frame.

- 499 Coppola, F
- 500 Flanagan, Mrs M
- 501 Le-Francke, Mrs B
- 502 Mag, E

NOVICE SECTION

Restricted to an exhibitor who has not won a first prize at any previous Royal Show. Size must not exceed 54cm x 43cm including frame.

CLASS 13 - BARK ART, with additives.

- 503 Price, Mrs J
- 504 Rosenthal, Mrs T
- 505 Sawatzky, Mrs G
- 506 Sciberras, Mrs A
- 507 Stewart, Mrs A
- 508 Sullivan, Mrs M
- 509 Walsh, Ms J
- 510 Waring, Mrs Y

CLASS 14 - BARK ART, without additives.

- 511 Bosnakis, Mrs V
- 512 Rosenthal, Mrs T
- 513 Sciberras, Mrs A
- 514 Walsh, Ms J
- 515 Waring, Mrs Y

AUSTRALIANA

CLASS 15 - BARK ART with or without additives. Article must be exhibitors own design, with an Australian theme.

- 516 Bibby, Mrs M
- 517 Coppola, F
- 518 Flanagan, Mrs M
- 519 Le-Francke, Mrs B
- 520 Mag, E
- 521 Stewart, Mrs A

BASKETRY

(S006) - PENGUIN BOOKS AUSTRALIA LTD. BOOK HOW TO RESTORE & REPAIR PRACTICALLY EVERYTHING AS AN ENCOURAGEMENT AWARD. Prize will not necessarily go to a prize winner.

PRIZEMONEY: \$50 proudly donated by: BASKET MAKERS OF VICTORIA INC.

NOTE: Plastic trimmings may be used. Exhibits in Classes 20 to 22 must not be larger than 46cm long and 61cm high.

All load bearing baskets must have functional handles.

CLASS 20 - BASKETRY, woven, made from natural fibres.

- 522 Brown, Mrs M
- 523 De Marchi, Mrs B
- 524 Henry, Miss J
- 525 Kingsley, I
- 526 Oates, D
- 527 Paynting, F
- 528 Stone, Mrs J
- 529 Sutton, Mrs P

CLASS 21 - BASKETRY, stitched, made from natural fibres.

- 530 Henry, Miss J
- 531 Oates, D
- 532 Stephens, Mrs W
- 533 Stone, Mrs J
- 534 Sutton, Mrs P

CLASS 22 - BASKETRY, any other medium.

- 535 Baudinette, Mrs O
- 536 Henry, Miss J
- 537 Oates, D
- 538 Stone, Mrs J
- 539 Sutton, Mrs P

CLASS 23 - ANY OTHER ARTICLE, eg Hats, etc.

- 540 Baudinette, Mrs O
- 541 De Marchi, Mrs B
- 542 Kingsley, I
- 543 Oates, D
- 544 Stone, Mrs J
- 545 Sutton, Mrs P

BEAD CRAFT

(S007) - BEAD SOCIETY OF VICTORIA - \$25 ENCOURAGEMENT AWARD FOR THE MOST ORIGINAL DESIGN

(S008) - MARIA GEORGE \$100 - BEST EXHIBIT

PRIZEMONEY Classes 25-27, First \$30, Second \$20 proudly donated by BEAD COMPANY VICTORIA

NOTE: Judges wish to encourage the use of more original design elements in all sections of Bead Craft.

CLASS 25 - JEWELLERY - Sets allowed. e.g. necklaces, earrings, bracelets, rings, brooches etc.

- 546 Bibby, Mrs M
- 547 Dawson, Mrs E
- 548 Johnson, Ms A
- 549 Kennedy, Mrs R
- 550 Lacey, Mrs S
- 551 Lakeman, Mrs R
- 552 Webster, Mrs C

CLASS 26 - ARTICLE OF CLOTHING OR ACCESSORIES, Belts, ties, collars, handbags, spectacle cases etc. made of beads or decorated with beads.

- 553 Alexander-Hale, Mrs D
- 554 Flory, S
- 555 Johnson, Ms A
- 556 Lakeman, Mrs R
- 557 Maplestone, F

CLASS 27 - GENERAL - sets allowed. eg. Wall Hangings, Easter & Christmas Decorations, doileys, tablemats, dolls dresses, etc.

- 558 Alexander-Hale, Mrs D
- 559 Clutterbuck, Mrs A
- 560 Downes, Mrs L
- 561 Fitzmaurice, Miss T
- 562 Hughes, Miss C
- 563 Ingeme, Mrs V
- 564 Johnson, Ms A
- 565 Lacey, Mrs S
- 566 Lakeman, Mrs R
- 567 Nilesi, Miss H
- 568 Simari, Mrs M
- 569 Stanley, Mrs C
- 570 Thuring, Mrs M

BOOK BINDING

TWO entries permitted in each Class by the one exhibitor.

(S009) - THE KEN BLAKE MEMORIAL AWARD donated by the VICTORIAN BOOKBINDERS GUILD INC.- 1st \$50; 2nd \$25 awarded for Novice CLASS 33.

(S010) - AUSTRALIAN TYPE COMPANY Suppliers of Traditional Book Binders finishing tools \$150 GIFT VOUCHER FOR TRADITIONAL BINDING

PRIZE MONEY: First \$50; Second \$25, proudly donated by: VICTORIAN BOOKBINDERS GUILD INC.

NOTE: Books are not to be sealed.

CLASS 30 - CREATIVE DESIGN BINDING.Any hand bound book with creative or imaginary decorative binding using either traditional and/or contemporary techniques.

- 571 Akhurst, A
- 572 Doslov, N
- 573 Francoeur, H
- 574 Francoeur, H
- 575 Harris, D
- 576 Lewis, P
- 577 McPherson, Ms H
- 578 Stiffe, Ms G
- 579 Stiffe, Ms G
- 580 Willis, Dr J
- 581 Zerbe, P

CLASS 31 - BOOK WORKS/BOOK ARTS. Artists books, book objects or any hand bound book using a non-european style of binding or one that is structurally or philosophically questioning.

- 582 Harris, D
- 583 Lewis, P
- 584 McPherson, Ms H
- 585 Quick, Mrs V
- 586 Stiffe, Ms G
- 587 Stiffe, Ms G
- 588 Zerbe, P

CLASS 32 - TRADITIONAL BINDING.Any hand bound book using traditional binding methods and limited to title, author and minimal gold tooling as decoration.

- 589 Akhurst, A
- 590 Collins, D
- 591 Collins, D
- 592 Lewis, P
- 593 Lewis, P
- 594 McPherson, Ms H
- 595 Willis, Dr J
- 596 Zerbe, P

CLASS 33 - NOVICE. Up to 3 years experience in any form of book binding.

- 597 Abajo, Ms T
- 598 Chynoweth, Mrs J
- 599 Chynoweth, Mrs J
- 600 Dearn, Ms M
- 601 Williams, Mrs C

CALLIGRAPHY

(S011) - TAFTS THE PEN PEOPLE \$75 GIFT VOUCHER FOR THE BEST EXHIBIT IN CLASSES 35 AND 36.

PRIZEMONEY: in Class 35, First \$50; Second \$30; Third \$20, Class 36, First \$70; Second \$40; Third \$20, and Class 37, First \$120; Second, \$70; Third \$30, proudly donated by CALLIGRAPHY SOCIETY OF VICTORIA

NOTE: Entries must not be framed but may be mounted. Size must not be larger than A3 (30cm x 42cm)

CLASS 35 - NOVICE For those with up to two years experience in calligraphy i.e. those who started to learn or self-teach within two years prior to entry date of competition, who have not previously won 1st, 2nd or 3rd prize at any Royal Melbourne Show.

- 602 Bellman, Mrs A
- 603 Bucknell, Mrs H
- 604 Coombs, Mrs N
- 605 Di Blasi, Miss A
- 606 Lottkowitz, Ms K
- 607 O'Brien, Mrs B
- 608 Rigon, Mrs L

CLASS 36 - OPEN TRADITIONAL STYLE.

- 609 Butler, Mrs G
- 610 Cafini, Mrs M
- 611 Cahun, Ms H
- 612 Chapman, Mrs C
- 613 Chynoweth, Mrs J
- 614 Di Blasi, Miss A
- 615 Ebbage, Mrs P
- 616 Evans, Ms S
- 617 Farthing, Mrs H
- 618 Harrup, Mrs S
- 619 Heaslip, Mrs N
- 620 Legge, G
- 621 Madeley, Mrs S
- 622 Major, Mrs J
- 623 Mitchell, Miss J

12 CRAFT

- 624 Moulson, Mrs P
- 625 Parissi, Mrs M
- 626 Roylance, S
- 627 Schmidt, Mrs M
- 628 Thompson, Mrs A
- 629 Ting, Mrs D
- 630 Williams, Mrs C

CLASS 37 - OPEN CONTEMPORARY STYLE.

- 631 Abajo, Ms T
- 632 Cahill, Ms R
- 633 Cahun, Ms H
- 634 Chynoweth, Mrs J
- 635 Di Blasi, Miss A
- 636 Ebbage, Mrs P
- 637 Evans, Ms S
- 638 Heaslip, Mrs N
- 639 Madeley, Mrs S
- 640 McGinness, Mrs J
- 641 Mitchell, Miss J
- 642 Ting, Mrs D
- 643 Vary, Ms A
- 644 Williams, Mrs C

CERAMIC COMPETITION

TWO entries permitted in each class by the one exhibitor.

PRIZEMONEY: First \$30; Second \$20, proudly donated by: THE ALEXANDER MOTOR INN & FREDRICK'S RESTAURANT in conjunction with B & L TETLOW PTY LTD and CERAMIC HOBBIES.

NOTE: The use of commercial moulds will not be permitted in Classes 40-43. Size must not exceed more than 77cm in any direction.

CLASS 40 - EARTHENWARE OR STONEWARE POTTERY HAND BUILT, FUNCTIONAL.

- 645 Baczynski, Miss M
- 646 Beach, Miss M
- 647 Nelson, P
- 648 Nelson, P
- 649 Whitehurst, Ms V
- 650 Whitehurst, Ms V
- 651 Zamparutti, Miss S

CLASS 41 - EARTHENWARE OR STONEWARE POTTERY HAND BUILT, DECORATIVE.

- 652 McDonald, D
- 653 McDonald, D
- 654 Whitehurst, Ms V
- 655 Whitehurst, Ms V
- 656 Zamparutti, Miss S

CLASS 42 - EARTHENWARE OR STONEWARE POTTERY MADE ON WHEEL.

- 657 Baczynski, Miss M
- 658 Baczynski, Miss M
- 659 Dwyer, D
- 660 Dwyer, D
- 661 McDonald, D

CLASS 43 - CERAMIC SCULPTURE - Each entry to consist of no more than two pieces.

- 662 Baczynski, Miss M
- 663 Baczynski, Miss M
- 664 Cameron, Mrs T
- 665 Huczek, Mrs L
- 666 Jackson, L
- 667 Nelson, P
- 668 Nelson, P
- 669 Shanahan, Mrs J
- 670 Whitehurst, Ms V
- 671 Whitehurst, Ms V

CLASS 44 - ARTICLE MADE WITH COMMERCIAL MOULD

- 672 Boyce, Ms M
- 673 Boyce, Ms M
- 674 Craggill, Ms J
- 675 Craggill, Ms J
- 676 Crawford, Mrs M
- 677 Duckett, Miss L
- 678 Duckett, Miss L
- 679 Johanning, Mrs
- 680 Kyle, Mrs P
- 681 Lambden, Miss R
- 682 McPhail, Miss M
- 683 O'Brien, Mrs C
- 684 O'Brien, Mrs C
- 685 Rollis, Mrs C
- 686 Warr, Ms J
- 687 Whitehurst, Ms V
- 688 Whitehurst, Ms V

COTTON

(S012) - Plaque donated by THE VICTORIAN AGRICULTURAL SOCIETIES ASSOCIATION INC will be awarded for the Winner of CLASS 46.

PRIZEMONEY: in Classes 45, First \$100; and Class 46 - STATE FINAL, First \$250; Second \$150 proudly sponsored by THE AUSTRALIAN COTTON FOUNDATION LIMITED.

CLASS 45 - VASA/AUSTRALIAN COTTON FOUNDATION LIMITED "WRAPPED IN COTTON" GARMENT/S OF WEARING APPAREL IN COTTON OR COTTON BLEND. No less than 50% cotton. Any age group from 3 years to adult. Can be an outfit, maximum 3 pieces. Accessories such as gloves, scarves, stoles will not be accepted. Garment may be knitted, crocheted, or constructed in fabric, using cotton or cotton blend or combinations of these. The winning exhibit in this Class will become Group 14 winner and compete as a finalist in the State Final.

- 689 Armad, Mrs L
- 690 Asciutto, Mrs D
- 691 Bibby, Mrs M
- 692 Carroll, Mrs H
- 693 Carroll, Ms S
- 694 Fisher, Mrs S
- 695 Gray, Mrs B
- 696 Heddles, Ms L
- 697 Hosie, Mrs L
- 698 Maplestone, F

- 699 Rangott, Mrs J
- 700 Schwarze, Mrs G
- 701 Sherman, Mrs D
- 702 Thanas, Mrs M

CLASS 46 - VASA/AUSTRALIAN COTTON FOUNDATION LIMITED "WRAPPED IN COTTON" GARMENT IN COTTON OR COTTON BLEND STATE FINAL. Group judging will take place with 13 Group finalists together with the Group 14 winner from Class 45 at this Show. An exhibitor is only eligible to compete in one Group Final in each year.

- 703 Allan, Mrs V: MIDLANDS GROUP
- 704 Crawford, Mrs M: PORT PHILLIP
- 705 Ginifer, Mrs A: SOUTH WESTERN
- 706 Hamilton, Mrs N: NORTHERN
- 707 Lindstrom-Casserley, Mrs B: CENTRAL & UPPER GOULBURN
- 708 Peters, Ms M: MURRAY VALLEY
- 709 Price, Mrs M: WIMMERA GROUP
- 710 Pye, Mrs M: WESTERN DISTRICT
- 711 Shields, M: GOULBURN VALLEY
- 712 Stolk, Mrs A: GIPPSLAND
- 713 Webb, Ms E: CENTRAL & SOUTH GIPPSLAND
- 714 Williams, H: NORTH EASTERN GROUP

CROCHET

(S013) - COUNTRY WOMEN'S ASSOCIATION \$50 FOR THE WINNER OF MASTERS CLASS 65.

(S014) - CLECKHEATON 5 PACKETS OF COUNTRY WOOL (8PLY) AS ENCOURAGEMENT AWARDS FROM CLASSES 50-64

(S015) - VICTORIAN AGRICULTURAL SOCIETIES ASSOCIATION INC. First - \$100 and plaque; Second \$50. STATE FINAL CLASS 67

NOTE: Sample of yarn and label must be attached to all exhibits for judging purposes. Exhibitors are requested to attach doyleys and small pieces of crochet to a firm piece of cardboard for display purposes.

CLASS 50 - BEST PIECE OR SET, in Cotton excluding bedspread or tablecloth.

- 715 Barbati, Mrs R
- 716 Craggill, Ms J
- 717 Crawford, Mrs E
- 718 Crocker, Mrs E
- 719 Davis, Mrs S
- 720 Dona, Mrs M
- 721 Durant, Miss C
- 722 Hosking, Mrs J
- 723 Wallace, Mrs R

CLASS 51 - BEST PIECE OR SET, in Cotton excluding bedspread or tablecloth.

- 724 Clarke, Mrs J
- 725 Craggill, Ms J
- 726 Davis, Mrs S
- 727 Frandsen, Mrs B

CLASS 52 - AFTERNOON TEA CLOTH, in Cotton.

- 728 Bromage, Ms H
- 729 Craggill, Ms J
- 730 Palfy, Mrs S
- 731 Sigeti, Mrs I

CLASS 53 - DOYLEY, in Cotton or Linen thread 1 only.

- 732 Aldrich, Mrs M
- 733 Crawford, Mrs E
- 734 Davis, Mrs S
- 735 Durant, Miss C
- 736 Rogers, Mrs P
- 737 Wallace, Mrs R

CLASS 54 - ARTICLE OF CROCHET, in Cotton made by an exhibitor over 70 years of age.

- 738 Collins, Mrs B
- 739 Crocker, Mrs E
- 740 Doyle, Mrs M
- 741 King, Mrs B
- 742 Kurcki, Mrs M
- 743 Simari, Mrs M

CLASS 55 - BABY'S JACKET in Wool or Wool Blend, with Silk or Wool edging, excluding hand spun articles.

- 744 Barbati, Mrs R
- 745 Bulmer, Miss D
- 746 Donaldson, Mrs S
- 747 Finn, Mrs M
- 748 Matthews, Mrs D
- 749 Pellegrino, Mrs R
- 750 Wallace, Mrs R

CLASS 56 - BABY'S FROCK, in Wool or Wool Blend excluding hand spun articles.

- 751 Barbati, Mrs R
- 752 Bulmer, Miss D
- 753 Collins, Mrs B
- 754 Hughes, Mrs M
- 755 Lemmer, Mrs E
- 756 Matthews, Mrs D
- 757 Noisette, Mrs L
- 758 Pellegrino, Mrs R
- 759 Wallace, Mrs R

CLASS 57 - BABY'S SHAWL, in Wool or Wool Blend.

- 760 Barbati, Mrs R
- 761 Beers, Miss H
- 762 Bulmer, Miss D
- 763 Candy, Mrs G
- 764 Cocking, Mrs D
- 765 Moore, Miss C
- 766 Noisette, Mrs L
- 767 Ziola, Ms V

CLASS 58 - TRAVELLING, KNEE or AFGHAN RUG in Wool or Wool Blend.

- 768 Candy, Mrs G
- 769 Daniels, Ms F
- 770 Gorman, J
- 771 Hayden, Miss J
- 772 Perez, Ms R
- 773 Robertson, Mrs P

CLASS 59 - BEST GARMENT, in any material, excluding articles covered by any other CLASS.

- 774 Lemmer, Mrs E
- 775 Walisz, Mrs L

CLASS 60 - ARTICLE OF CROCHET, in Wool or Wool Blend, made by an exhibitor over 70 years of age.

- 776 Ablett, Mrs E
- 777 Beers, Miss H
- 778 Foley, Mrs A
- 779 King, Mrs B
- 780 Mitchell, Mrs J
- 781 Pellegrino, Mrs R

CLASS 61 - ARTICLE OF CROCHET, in Wool or Wool Blend, made by an exhibitor over 80 years of age.

- 782 Beers, Miss H
- 783 Candy, Mrs G
- 784 Collins, Mrs B

CLASS 62 - ARTICLE OF CROCHET, made from synthetic yarns.

- 785 Barbati, Mrs R
- 786 Jenkins, Mrs J
- 787 King, Ms J
- 788 Lemmer, Mrs E
- 789 Noisette, Mrs L
- 790 Perlstein, Mrs M
- 791 Sigeti, Mrs I
- 792 Wallace, Mrs R

CLASS 63 - TUNISIAN CROCHET, any article.

- 793 Bernard, Mrs M
- 794 Lemmer, Mrs E
- 795 Pellegrino, Mrs R

CLASS 64 - ARTICLE OF CREATIVE CROCHET Use of Colour, originality and creativity will be taken into account.

- 796 Dona, Mrs M
- 797 Lemmer, Mrs E
- 798 Maki, T
- 799 Oliver, Mrs S
- 800 Robertson, Mrs P
- 801 Rogers, Mrs P
- 802 Zervos, Mrs C

CLASS 65 - MASTERS CLASS, any article. Restricted to an exhibitor who has won a First prize in Crochet at a Royal Show.

- 803 Collins, Mrs B
- 804 Doyle, Mrs M
- 805 Durant, Miss C
- 806 Finn, Mrs M
- 807 Hayden, Miss J
- 808 Lemmer, Mrs E
- 809 Noisette, Mrs L
- 810 Wallace, Mrs R

CLASS 66 - VASA. CROCHETED COMPETITION, Article to be made from Pure New "Wool Mark" yarn or "Wool Blend" any ply. The winning exhibit in this Class will become Group 14 winner and compete as a finalist in the State Final. Winners of contests at Victorian Country Agricultural Shows are eligible to compete provided they have not been successful in winning a Group Final.

- 811 Lemmer, Mrs E
- 812 Tickner, Mrs R

CLASS 67 - VASA CROCHETED COMPETITION, STATE FINAL. Group judging will take place with 13 Group finalists together with the Group 14 winner from Class 65 at this Show. An exhibitor is only eligible to compete in one Group Final in each year.

- 813 Ahles, Mrs M: GOULBURN VALLEY
- 814 Cockrell, Mrs L: PORT PHILLIP
- 815 Edmondson, Mrs N: MURRAY VALLEY
- 816 Guyatt, Miss G: GIPPSLAND
- 817 Klingsporn, A: CENTRAL & UPPER GOULBURN
- 818 Lemmer, E: CENTRAL & SOUTH GIPPSLAND
- 819 McClure, Miss M: WIMMERA GROUP
- 820 McKenzie, Mrs J: MIDLANDS GROUP
- 821 Mildren, M: NORTH EASTERN GROUP
- 822 Renfrey, Mrs E: WESTERN DISTRICT
- 823 Sparrow, Mrs M: SOUTH WESTERN
- 824 White, Mrs E: NORTHERN

DECOUPAGE

Restricted to Small Items. Urns acceptable

PRIZEMONEY; First \$30 Second, \$20 proudly donated by DECOUPAGE GUILD OF AUSTRALIA INC in conjunction with HALLMARK CARDS AUSTRALIA PTY LTD, CRAFTEE COTTAGE and CRAFTOLOGY.

NOTE: All framed items must be presented ready to hang.

CLASS 70 - TRADITIONAL DECOUPAGE - individual/ set

- 825 Cocks, Ms E
- 826 Collins, Mrs S
- 827 Dobell, Mrs L
- 828 Freyer, Miss K
- 829 Friedman, Mrs S
- 830 Gray, Dr A
- 831 Hopkins, Mrs B
- 832 Kells, Mrs S
- 833 Muffet, Mrs D
- 834 Potter, Mrs F
- 835 Price, Mrs J

CLASS 71 - DECOUPAGE UNDER GLASS - individual/ set.

- 836 Cocks, Ms E
- 837 Friedman, Mrs S
- 838 Sissons, Miss E
- 839 Swingler, Mrs C

CLASS 72 - DECOUPAGE, ANY OTHER CATEGORY -
not previously provided for individual or set.

- 840 Boyce, Ms M
- 841 Friedman, Mrs S
- 842 Kells, Mrs S
- 843 Rogers, Mrs M

CLASS 73 - PAPER TOLE WORK, any article. Framed pieces must not exceed 65cm x 85cm including frame.

- 844 Barnes, Mrs W
- 845 Bliss, Mrs C
- 846 Boland, Mrs A
- 847 Bristow, Miss D
- 848 Camilleri, Mrs P
- 849 Cocks, Ms E
- 850 Cole, Mrs B
- 851 Collyer, Miss H
- 852 Davies, Miss D
- 853 Dobell, Mrs L
- 854 Docking, Mrs J
- 855 Fletcher, Mrs J
- 856 Fletcher, Mrs M
- 857 Gladman, Mrs N
- 858 Hilton, Mrs O
- 859 King, Mrs M
- 860 Legg, Miss M
- 861 Miller, Mrs J
- 862 Parker, Mrs S
- 863 Pepe, Mrs D
- 864 Piotrowski, Mrs A
- 865 Pisani, J
- 866 Powis, Mrs K
- 867 Price, Mrs J
- 868 Purves, J
- 869 Reeves, K
- 870 Rhodes, Mrs A
- 871 Rogers, Ms J
- 872 Rogers, Mrs M
- 873 Rogers, Mrs W
- 874 Saad, Mrs G
- 875 Santarossa, Mrs H
- 876 Sciacchitano, Mrs J
- 877 Smith, Mrs R
- 878 Tatchell, Mrs E
- 879 Triple R S: BREE JOHNSON
- 880 Villani, Mrs A
- 881 Walker, Mrs B
- 882 West, Ms Z
- 883 Wood, Miss J
- 884 Xenia, Mrs L

DOLLS

NOTE: Entry in this section is for dolls which are a model of a human figure except in Classes 75 & 76. All clothing must be made by the exhibitor.

CLASS 75 - GROUP OF DOLLS, to be ornamental Base not to exceed 50cm in any direction.

- 885 Ayres, Mrs M
- 886 Bedson, Mrs D
- 887 Brown, Mrs V
- 888 Clare, Mrs L
- 889 Graham, Mrs G
- 890 Hender, Miss D

- 891 Hodgson, Miss A
- 892 Ingeme, Mrs V
- 893 Lemmer, Mrs E
- 894 Leslie, Mrs C
- 895 Long, Miss J

CLASS 76 - RAG DOLL, (1) maximum height of 45cm.
Face to be painted.

- 896 Chalmers, Mrs L
- 897 Meese, Mrs J
- 898 Piferrer, Miss M
- 899 Walsh, Mrs M
- 900 Webster, Mrs O

CLASS 77 - BEST DRESSED DOLL, in garments Hand made, Knitted or Crocheted.

- 901 Agapitos, Mrs E
- 902 Aston, Mrs V
- 903 Chalmers, Mrs L
- 904 Clark, Mrs K
- 905 Collins, Mrs B
- 906 Davis, Mrs S
- 907 Johnson, Mrs W
- 908 Knight, Mrs J
- 909 Krewaz, Mrs V
- 910 Lemmer, Mrs E
- 911 Mlakar, Mrs M
- 912 Noisette, Mrs L
- 913 Schultz, Mrs J
- 914 Schwarze, Mrs G
- 915 Stanford, Mrs E

CLASS 78 - BEST DRESSED DOLL, dressed in
garments other than Knitted or Crocheted.

- 916 Agapitos, Mrs E
- 917 Chalmers, Mrs L
- 918 Frankston H S
- 919 Frankston H S
- 920 Frankston H S
- 921 Frankston H S
- 922 Handley, Mrs V
- 923 Leslie, Mrs C
- 924 Przybyszewski, Mrs E
- 925 Thanas, Mrs M
- 926 Watkins, Mrs N

CLASS 79 - MOST ORIGINAL DOLL. Originality and workmanship to be taken into consideration. State inspiration.

- 927 Frankston H S
- 928 Frankston H S
- 929 Frankston H S
- 930 Frankston H S
- 931 Frankston H S
- 932 Frankston H S
- 933 Ingeme, Mrs V
- 934 Lemmer, Mrs E

CLASS 80 - DOLL, NATIONAL COSTUME. Name of nation must be attached.

- 935 Aarons, Mrs S
- 936 Agapitos, Mrs E
- 937 Walisz, Mrs L

DOLLS HAND CRAFTED PORCELAIN

(S016) - JONAN CERAMICS \$30 - BEST EXHIBIT.

NOTE: All dolls to be handcrafted by exhibitor. Please identify dolls and attach reference if possible. Busts of dolls not acceptable. Dolls must be secure on stands for display purposes.

CLASS 85 - REPRODUCED MODERN ARTIST PORCELAIN DOLL.

- 938 Dehnert, Miss L
- 939 Johns, Mrs P
- 940 O'Shea, Mrs A
- 941 Tresidder, Mrs M
- 942 Triple R S: LEISL WILLIAMS
- 943 Upton, Mrs J
- 944 White, Mrs N

CLASS 86 - REPRODUCED FRENCH PORCELAIN DOLL.

- 945 Connor, Mrs J
- 946 Dehnert, Miss L
- 947 Hearn, Mrs P
- 948 Howden, Mrs M
- 949 Kirk, Mrs A
- 950 Tresidder, Mrs M
- 951 Weir, Mrs M

CLASS 87 - REPRODUCED GERMAN PORCELAIN DOLL.

- 952 Dehnert, Miss L
- 953 Tricarico, Ms A
- 954 Triple R S: LEISL WILLIAMS

CLASS 88 - REPRODUCED PORCELAIN DOLL UNDER 21cm.

- 955 Kirk, Mrs A
- 956 Tresidder, Mrs M

CLASS 89 - REPRODUCED PORCELAIN BABY DOLL. Head must be porcelain.

- 957 Dehnert, Miss L
- 958 Handley, Mrs V
- 959 Upton, Mrs J

CLASS 90 - REPRODUCED GROUP OF TWO OR MORE PORCELAIN DOLLS. Base not to exceed 61cm in any direction.

- 960 Gioffre, Mrs M
- 961 Handley, Mrs V
- 962 Hearn, Mrs P
- 963 Ladd, Mrs M
- 964 Triple R S: LEISL WILLIAMS

CLASS 91 - NOVICE CLASS for any type of reproduced porcelain doll. For Porcelain Doll Makers with less than 12 months tuition and who have not won any Royal Melbourne Show Awards.

- 965 Gay, Mrs S
- 966 Handley, Mrs V
- 967 Leslie, Mrs C
- 968 Micich, Miss M
- 969 Tricarico, Ms A
- 970 Triple R S: ALANA PLASCHKE
- 971 Triple R S: BRADLEY CLUNE
- 972 Triple R S: CAMERON BUSUTTIL
- 973 Triple R S: CRAIG MICHAELS
- 974 Triple R S: MARK LICANDRO
- 975 Triple R S: MICHELLE URBAN
- 976 Triple R S: RACHEL HOLMES

EGGSHELL WORK

(S017) - VICTORIAN EGG DECORATOR'S GUILD INC. \$25 ENCOURAGEMENT AWARD IN THE NOVICE SECTION. Prize not necessarily given to a prize winner.

PRIZEMONEY In Classes 95 to 100, First, \$20 proudly donated by FARM PRIDE EGGS

CLASS 95 - NOVICE under 2 years experience. Jewel box. Single cut only.

- 977 Bosnakis, Mrs V
- 978 Carcar, Mrs J
- 979 Dobell, Mrs L
- 980 Thuring, Mrs M
- 981 White, Mrs J

CLASS 96 - MULTIPLE HINGED EGG.

- 982 Andrews, Mrs W
- 983 Brown, Mrs N
- 984 Cox, E
- 985 Davies, Mrs D
- 986 Eaton, Mrs S
- 987 Mead, Mrs E
- 988 Starr, V
- 989 Watling, Mrs A
- 990 White, Mrs J

CLASS 97 - DECOUPAGE OR BASS RELIEF.

- 991 Aiken, Miss J
- 992 Dalton, Mrs H
- 993 Davies, Mrs D
- 994 Dobell, Mrs L
- 995 Mead, Mrs E
- 996 Smith, Miss D

CLASS 98 - MECHANICAL - i.e. clock or moveable parts.

- 997 Andrews, Mrs W
- 998 Brown, Mrs N
- 999 Eaton, Mrs S
- 1000 Mead, Mrs E
- 1001 Watling, Mrs A

CLASS 99 - INTRICATE CUT.

- 1002 Andrews, Mrs W
- 1003 Bailey, Mrs L
- 1004 Brown, Mrs N
- 1005 Cox, E
- 1006 Dalton, Mrs H
- 1007 Eaton, Mrs S
- 1008 Meiklejohn, Mrs B
- 1009 Moran, Mrs M
- 1010 Watling, Mrs A
- 1011 White, Mrs J

CLASS 100 - OPEN SECTION - i.e. not listed above.
e.g. diorama, beaded egg, bell, novelty etc.

- 1012 Bailey, Mrs L
- 1013 Brown, Mrs N
- 1014 Cox, E
- 1015 Dalton, Mrs H
- 1016 Davies, Mrs D
- 1017 Dobell, Mrs L
- 1018 Eaton, Mrs S
- 1019 Maplestone, F
- 1020 Mead, Mrs E
- 1021 Thuring, Mrs M
- 1022 Watling, Mrs A
- 1023 White, Mrs J

EMBROIDERY

(S018) - COUNTRY BUMPKIN 1 YEAR'S SUBSCRIPTION TO INSPIRATIONS MAGAZINE FOR THE WINNER OF CLASS 112

(S019) - THE EMBROIDERERS GUILD VICTORIA \$50 - BEST PIECE OF HOUSEHOLD LINEN FROM CLASS 105.

(S020) - THE EMBROIDERERS GUILD VICTORIA - \$50 BEST OVERALL EMBROIDERY IN CLASSES 105, 106, 107, 108

(S021) - PENGUIN BOOKS AUSTRALIA LTD. BOOK - CROSS STITCH DESIGNS AS AN ENCOURAGEMENT AWARD. Prize will not necessarily go to an award winner.

NOTE: Articles may have seams and hems machine sewn, but all decorative work must be hand work, unless otherwise stated. Tapestries will not be accepted in this section. Items may be pressed for presentation.

ALL FRAMED PICTURES size must not exceed 65cm x 85cm including frame. Picture must be presented ready to hang. All framed pictures may not be hung, at the discretion of the Judge.

CLASS 105 - HAND EMBROIDERED HOUSEHOLD LINEN unframed.

- 1024 Aldrich, Mrs M
- 1025 Armad, Mrs L
- 1026 Asker, Mrs B
- 1027 Benbow, Mrs J
- 1028 Fraser, Ms J
- 1029 Green, Mrs M

- 1030 Hudson, Mrs E
- 1031 Lambden, Miss R
- 1032 Legge, D
- 1033 McHardie, Mrs R
- 1034 Phillips, Mrs C
- 1035 Toom, Mrs G

CLASS 106 - ANY ARTICLE OR SET embroidered not on calico, unframed.

- 1036 Bradbury, Miss S
- 1037 Forbes, Mrs W
- 1038 Giarrusso, Mrs D
- 1039 Green, Mrs M
- 1040 Harry, Mrs M
- 1041 Hudson, Mrs E
- 1042 Kennedy, Mrs F
- 1043 Kot, Mrs F
- 1044 Lambden, Miss R
- 1045 Mason, Mrs E
- 1046 McGarvie, Mrs D
- 1047 McHardie, Mrs R
- 1048 Merryweather, Mrs S
- 1049 Moors, Ms C
- 1050 Newling-Kemp, Mrs G
- 1051 Saglietti, Mrs A
- 1052 Todd, Mrs M
- 1053 Van As, Mrs D

CLASS 107 - PIECE OF HAND EMBROIDERY showing exhibitor's own original design. No Bedspreads allowed. Restricted to Cot Cover size only. Unframed.

- 1054 Bibby, Mrs M
- 1055 Clifton, Ms D
- 1056 Fraser, Ms J
- 1057 Harry, Mrs M
- 1058 Newling-Kemp, Mrs G
- 1059 Phillips, Mrs C
- 1060 Rae, Mrs L
- 1061 Walsh, Miss B

CLASS 108 - COUNTED THREAD WORK OR PULLED THREAD EMBROIDERY. Other than cross stitch. Unframed.

- 1062 Aldrich, Mrs M
- 1063 Fraser, Ms J
- 1064 Hudson, Mrs E
- 1065 Lem, Mrs M
- 1066 McHardie, Mrs R
- 1067 Thexton, Mrs G

CLASS 109 - CROSS STITCH, Nursery, Samplers & Alphabets

- 1068 Alexander-Hale, Mrs D
- 1069 Bowker, Ms L
- 1070 Cafini, Mrs M
- 1071 Castle, Miss M
- 1072 Cocking, Mrs D
- 1073 Cox, Mrs E
- 1074 Dickinson, Mrs J
- 1075 Drew, Miss C
- 1076 Duthie, Ms H
- 1077 Dyball, Mrs J
- 1078 Easton, Mrs L
- 1079 Edington, Miss S

1080	Fitzgerald, Miss T
1081	Forbes, Mrs W
1082	Hall, Miss A
1083	Johnstone, Mrs V
1084	King, M
1085	Lors, Mrs M
1086	McKenzie, Mrs C
1087	Michau, Mrs V
1088	Moors, Ms C
1089	Ryan, Miss A
1090	Smith, Miss C
1091	Stott, B
1092	Tilson, Mrs G
1093	Todd, Mrs M
1094	Tyrer, Miss A
1095	Urmossy, Mrs K
1096	Voutier, Ms C
1097	Warren, Mrs S
1098	Wilson, Mrs L
1099	Worrall, Mrs C

CLASS 110 - CROSS STITCH WALL HANGING, done on Aida Cloth. Framed.

1100	Adler, Mrs J
1101	Aitken, Ms H
1102	Alexander-Hale, Mrs D
1103	Axton, Mrs C
1104	Bouker, Mrs J
1105	Bowker, Ms L
1106	Brbot, Mrs W
1107	Bromage, Ms H
1108	Cafini, Mrs M
1109	Callow, Miss D
1110	Camenzuli, Miss M
1111	Cox, Mrs E
1112	Curtin, Mrs S
1113	Davies, Mrs C
1114	Davis, G
1115	Diehl, Mrs E
1116	Donaldson, Ms B
1117	Donaldson, Mrs S
1118	Drew, Miss C
1119	Edington, Miss S
1120	Fullager, R
1121	Hall, Miss A
1122	Hethecker, Mrs W
1123	Hurley, Ms J
1124	Jakins, Ms M
1125	Jennings, Miss E
1126	Kennedy, Mrs F
1127	Kimpton, Miss S
1128	King, M
1129	Lee, Mrs M
1130	Legge, D
1131	Mackenzie, Miss D
1132	McKenzie, Mrs C
1133	McWha, Mrs S
1134	Mead, Mrs H
1135	Medlyn-White, Mrs L
1136	Merriman, Dr T
1137	Middleton, Mrs J
1138	Montelli, Ms L
1139	Murphy, Mrs J
1140	Nicholls, Mrs P
1141	Nothnagel, Miss M
1142	O'Meara, Mrs J

1143	Papworth, Ms E
1144	Piotrowski, Mrs A
1145	Rennison, Ms P
1146	Rietveld, J
1147	Rose, Ms V
1148	Ryan, Miss A
1149	Saglietti, Mrs A
1150	Shutt, Mrs S
1151	Sissons, Miss E
1152	Skinner, Mrs T
1153	Sommerville, Miss J
1154	Stirling, Mrs B
1155	Stott, B
1156	Swaab, Mrs G
1157	Taylor, Miss N
1158	Trevorrow, Mrs H
1159	Tyrer, Miss A
1160	Urmossy, Mrs K
1161	Van Dyk, Mrs A
1162	Vincent, Ms K
1163	Walker, Miss L
1164	Watson, Mrs S
1165	Weeks, Mrs P
1166	Wojtylak, Mrs J
1167	Worrall, Mrs C
1168	Wylde, Mrs C

CLASS 111 - CROSS STITCH WALL HANGING. Done on Linen. Framed.

1169	Aitchison, Mrs J
1170	Berkefeld, Ms E
1171	Callow, Miss D
1172	Curtin, Mrs S
1173	Donaldson, Ms B
1174	Duthie, Ms H
1175	Forrester, Mrs R
1176	Fox, J
1177	Glen, Ms J
1178	Hall, Miss A
1179	Harper, Mrs R
1180	Keizer, Mrs K
1181	Luders, Miss A
1182	Mackenzie, Miss D
1183	McKenzie, Mrs C
1184	Mead, Mrs H
1185	O'Meara, Mrs J
1186	Raven, Miss E
1187	Saglietti, Mrs A
1188	Schultz, Mrs J
1189	Schultz, Mrs K
1190	Sherry, Mrs R
1191	Sissons, Miss E
1192	Stewart, Mrs A
1193	Szakall, Mrs M
1194	Treize, Mrs S
1195	Tyrer, Miss A
1196	Watson, Mrs S
1197	Wojtylak, Mrs J
1198	Wood, Miss S
1199	Worrall, Mrs C
1200	Wright, Mrs P

Mud... Mud... glorious mud!



Experience pure indulgence...
White Wings Chocolate Mud Cake,
or Profiteroles, or Black Forest Cake.

A black and white photograph of a man with curly hair, wearing a plaid shirt, standing with his arms crossed. He is holding a can of Bristol Weather Tough paint. The background is a blurred outdoor setting.

**BRISTOL PAINTS
LAST TILL
THE COWS COME
HOME.**



Bristol's premium quality outdoor paints will stand up to everything the Australian climate can throw at them.

ALBURY 427 Swift St (060) 21 7066. BALLARAT 313 Mair St (053) 31 3544. BENDIGO 109 Mitchell St (054) 43 4344. SHEPPARTON 173 High St (058) 21 4945. TRARALGON 70 Seymour St (051) 74 2386. WARRNAMBOOL 155C Fairy St (055) 62 0841. WODONGA 12 Moorefield Park Rd (060) 243 840. GEELONG 118-120 High St (052) 43 9015. GEELONG WEST 128-134 Pakington St (052) 22 4944. Plus 32 convenient metropolitan locations.



CLASS 112 - ARTICLE OF RIBBON EMBROIDERY
Unframed.

- 1201 Bibby, Mrs M
- 1202 Coghlan, Mrs D
- 1203 Findlay, Mrs H
- 1204 Kennedy, Mrs F
- 1205 McCleary, Mrs J
- 1206 White, Mrs J

CLASS 113 - PIECE OF EMBROIDERY WORKED IN WOOL, other than canvas embroidery.

- 1207 Bradbury, Miss S
- 1208 Coghlan, Mrs D
- 1209 Crossfield, Mrs R
- 1210 Giarrusso, Mrs D
- 1211 Ingeme, Mrs V
- 1212 Thanas, Mrs M
- 1213 White, Mrs J
- 1214 Wood, Miss J
- 1215 Younger, Miss D
- 1216 Zervos, Mrs C

CLASS 114 - WALL HANGING IN ANY TYPE OF EMBROIDERY, Other than Cross Stitch, e.g. Picture, Panel or Hanging.

- 1217 Catalano, Mrs B
- 1218 Crawford, Mrs M
- 1219 Crocker, Miss R
- 1220 Davis, Mrs A
- 1221 Dehnert, Miss L
- 1222 Derrick, Ms F
- 1223 Findlay, Mrs H
- 1224 Goodman, Mrs C
- 1225 Hamilton, Mrs H
- 1226 Henstridge, Ms C
- 1227 Hulme, Mrs B
- 1228 Ingeme, Mrs V
- 1229 Katona, Mrs L
- 1230 Malaspina, Mrs N
- 1231 Morley, Mrs T
- 1232 Nathan, Miss B
- 1233 Newling-Kemp, Mrs G
- 1234 Overton, Mrs J
- 1235 Pye, Mrs L
- 1236 Rose, Ms V
- 1237 Sabbatini, Ms J
- 1238 Van As, Mrs D
- 1239 Van Der Horst, Mrs S
- 1240 Van Der Woude, Mrs M
- 1241 White, Mrs J
- 1242 Wilhelm, T

CLASS 115 - ARTICLE OF MACHINE EMBROIDERY, with or without hand embroidery.

- 1243 Ashkar, Ms J
- 1244 De Lazzari, Mrs E
- 1245 Derrick, Ms F
- 1246 Kennedy, Mrs F
- 1247 Luke, Miss M
- 1248 Maplestone, F
- 1249 Muliautama, Mrs E
- 1250 Spencer, Miss B

CLASS 116 - ARTICLE OF EMBROIDERY, made by an exhibitor over 70 years of age.

- 1251 Arthurs, Mrs D
- 1252 Axton, Mrs C
- 1253 Doyle, Mrs M
- 1254 Rietveld, J
- 1255 Shutt, Mrs S
- 1256 Stewart, Mrs A

FLORAL ARRANGEMENTS

HAND MADE OR DRIED

NOTE: Flowers and foliage to be hand made of any material other than paper or plastic, unless otherwise stated.

CLASS 117 - ARRANGEMENT OF HAND MADE FLOWERS. If Centre piece no higher than 20cm and no longer than 30cm.

- 1257 Choo, Ms I
- 1258 Gason, Mrs V
- 1259 Ingeme, Mrs V
- 1260 Quai Hoi, J
- 1261 Smedley, Mrs L
- 1262 Smith, Mrs P

CLASS 118 - MINIATURE ARRANGEMENT OF HAND MADE FLOWERS.

- 1263 Bibby, Mrs M
- 1264 Choo, Ms I
- 1265 Curzi, Ms M
- 1266 Gason, Mrs V
- 1267 Hudson, Mrs S

CLASS 119 - BASKET OR BOUQUET OF HAND MADE SILK FLOWERS.

- 1268 Gason, Mrs V
- 1269 Guzzardi, Mrs S
- 1270 Smith, Mrs P

CLASS 120 - CHRISTMAS DECORATION. Size no higher than 40cm and no longer than 50cm.

- 1271 Choo, Ms I
- 1272 Gason, Mrs V
- 1273 Gray, Dr A
- 1274 Quai Hoi, J
- 1275 Smith, Mrs P

CLASS 121 - DRIED ARRANGEMENT, Using horticultural materials. No higher than 50cm.

- 1276 Gason, Mrs V
- 1277 Gray, Dr A
- 1278 Hughes, Miss C

FOLK AND DECORATIVE ART

Wood or a derivative of wood or metal only.
Restricted to small items

(S022) - MS SHARON BACON ROSETTE as an ENCOURAGEMENT AWARD TRADITIONAL SECTION.

(S023) - TROPHIES in Classes 122-126 TO THE VALUE OF \$50 donated by THE SOCIETY OF FOLK & DECORATIVE ARTISTS.

NOTE: Name of Exhibitor must be covered. Seminar pieces to be disqualified. Originality of design will be taken into consideration.

CLASS 122 - TRADITIONAL, FOLK OR NAIVE, one article.

- 1279 Bisazza, Miss C
- 1280 Collins, Mrs A
- 1281 Devers, Mrs L
- 1282 England, Mrs D
- 1283 Geraghty, Ms S
- 1284 Groom, Mrs M
- 1285 James, Mrs D
- 1286 Johnson, Mrs D
- 1287 Lee, Mrs J
- 1288 McKechnie, Mrs L
- 1289 Mercier, Ms A
- 1290 Mitchell-Walsh, Ms J
- 1291 Nathan, Mrs P
- 1292 Newman, Mrs J
- 1293 Van Den Brink, Mrs Y
- 1294 Van Der Haar, Mrs H
- 1295 Varey, Mrs J

CLASS 123 - DECORATIVE - one article.

- 1296 Cahill, Ms R
- 1297 Clutterbuck, Mrs A
- 1298 Collins, Mrs A
- 1299 Craggill, Ms J
- 1300 Devers, Mrs L
- 1301 Dona, Mrs M
- 1302 Gadd, K
- 1303 Geraghty, Ms S
- 1304 Healey, Ms C
- 1305 Hebbard, Mrs M
- 1306 James, Mrs D
- 1307 Johnson, Mrs D
- 1308 Kells, Mrs S
- 1309 Lee, Mrs J
- 1310 McCormack, Mrs T
- 1311 Mercier, Ms A
- 1312 Mitchell-Walsh, Ms J
- 1313 Nathan, Mrs P
- 1314 Parsons, Mrs T
- 1315 Van Den Brink, Mrs Y
- 1316 Varey, Mrs J
- 1317 Wade, Mrs H
- 1318 Weaver, R
- 1319 White, Miss E

CLASS 124 - FOLK ART Australian theme, one article.

- 1320 Clutterbuck, Mrs A
- 1321 Collins, Mrs A
- 1322 Craggill, Ms J
- 1323 Dyball, D
- 1324 Geraghty, Ms S
- 1325 Hebbard, Mrs M
- 1326 James, Mrs D
- 1327 Johnson, Mrs D
- 1328 Jones, Miss S
- 1329 Lee, Mrs J
- 1330 McCormack, Mrs T
- 1331 Mercier, Ms A
- 1332 Nathan, Mrs P
- 1333 Parsons, Mrs T
- 1334 Varey, Mrs J
- 1335 Wade, Mrs H
- 1336 Weaver, R
- 1337 White, Mrs J

CLASS 125 - NOVICE for painters with up to 2 years experience - excluding teachers any style.

- 1338 Barnes, Ms G
- 1339 Beattie, Mrs M
- 1340 Bisazza, Miss C
- 1341 Chaplin, Mrs I
- 1342 Cheslett, Mrs K
- 1343 Collins, Mrs A
- 1344 Craggill, Ms J
- 1345 Dyball, D
- 1346 Dynan, Mrs J
- 1347 Fox, Mrs J
- 1348 Grosvenor, Mrs J
- 1349 Hardidge, Mrs B
- 1350 Lambden, Miss R
- 1351 Martin, Miss J
- 1352 Maschmann, Mrs J
- 1353 McCormack, Mrs T
- 1354 McLean, Mrs J
- 1355 Newman, Mrs J
- 1356 Ramsay, Mrs J
- 1357 Wootten, Mrs J

CLASS 126 - JUNIOR for under 18 years only. Age to be stipulated on entry form.

- 1358 Schilg, Miss F

KNITTING

(S024) - HAND KNITTERS GUILD \$50 - BEST EXHIBIT.

(S025) - COUNTRY WOMEN'S ASSOCIATION \$50 - WINNER OF MASTERS CLASS 147.

(S026) - CLECKHEATON - 5 PACKETS OF COUNTRY QUALITY WOOL (8 PLY) AS ENCOURAGEMENT AWARDS FROM CLASSES 127-145

(S027) - PENGUIN BOOKS AUSTRALIA LTD. BOOK PINGUIN CLASSIC KNITS FOR ALL THE FAMILY AS AN ENCOURAGEMENT AWARD. Prize will not necessarily go to a prize winner.

(S028) - VICTORIAN AGRICULTURAL SOCIETIES ASSOCIATION INC. First \$100 and plaque; Second \$50. STATE FINAL CLASS 149.

NOTE: Sample of yarn and label must be attached to all exhibits for judging purposes. All knitting to be done by hand and seams to be hand worked, unless otherwise stated. Edging may be crocheted in silk or wool. Wool or wool blend to be used unless otherwise stated. Items may be pressed for presentation.

CLASS 127 - BABY'S SHAWL, COT OR PRAM COVER.

- 1359 **Barbati, Mrs R**
- 1360 **Baudinette, Mrs O**
- 1361 **Cuthbert, Mrs N**
- 1362 **Johnson, Mrs W**
- 1363 **Macwhirter, Mrs D**
- 1364 **Sandars, Mrs M**
- 1365 **Swart, Mrs S**

CLASS 128 - BABY WEAR, ONE GARMENT.

- 1366 **Allitt, Mrs M**
- 1367 **Bedson, Mrs D**
- 1368 **Cox, Mrs E**
- 1369 **Cromb, Mrs B**
- 1370 **Cuthbert, Mrs N**
- 1371 **Finn, Mrs M**
- 1372 **Graves, Ms V**
- 1373 **Knight, Mrs J**
- 1374 **Kriss, Mrs R**
- 1375 **McLure, Mrs E**
- 1376 **Mlakar, Mrs M**
- 1377 **Noisette, Mrs L**
- 1378 **Sierins, Mrs S**
- 1379 **Simari, Mrs M**
- 1380 **Stuart, Mrs J**
- 1381 **Thorley, Mrs D**

CLASS 129 - BABY'S LAYETTE. No thicker than 4 ply. All articles must be labelled with exhibit tickets attached.

- 1382 **Cox, Mrs E**
- 1383 **Leathan, Mrs M**
- 1384 **Randle, S**
- 1385 **Schwarze, Mrs G**

CLASS 130 - INFANT'S OUTFIT. All articles must be labelled with exhibit tickets attached.

- 1386 **Bulmer, Miss D**
- 1387 **Kriss, Mrs R**

CLASS 131 - CHILD'S CARDIGAN OR JUMPER - Size 6 to 12 years.

- 1388 **Bellomo, Mrs S**
- 1389 **Bibby, Mrs M**
- 1390 **Bulmer, Miss D**
- 1391 **Dixon, Miss J**
- 1392 **Horsburgh, Miss J**
- 1393 **Johnson, Ms B**
- 1394 **Mitchell, Mrs J**
- 1395 **Noisette, Mrs L**
- 1396 **Sierins, Mrs S**
- 1397 **Stone, Mrs J**

CLASS 132 - CARDIGAN, JACKET OR PULLOVER. For adult 1-3 ply.

- 1398 **Knight, Mrs J**

CLASS 133 - CARDIGAN, JACKET OR PULLOVER. For adult 4-6 ply.

- 1399 **Bibby, Mrs M**
- 1400 **Hender, Miss D**
- 1401 **Horsburgh, Miss J**
- 1402 **Pellegrino, Mrs R**
- 1403 **Simari, Mrs M**

CLASS 134 - CARDIGAN OR JACKET, for adult 8-ply or coarser.

- 1404 **Bennett, Mrs L**
- 1405 **Buttigieg, Mrs F**
- 1406 **Graves, Ms V**
- 1407 **Hender, Miss D**
- 1408 **Horsburgh, Miss J**
- 1409 **McShanag, Ms A**
- 1410 **Stone, Mrs J**

CLASS 135 - PULLOVER, for adult 8-ply or coarser.

- 1411 **Allitt, Mrs M**
- 1412 **Bellomo, Mrs S**
- 1413 **Bingley, Miss D**
- 1414 **Bradshaw, Mrs J**
- 1415 **Candy, Mrs G**
- 1416 **Cox, Mrs A**
- 1417 **Hender, Miss D**
- 1418 **Horsburgh, Miss J**
- 1419 **Johnson, Mrs W**
- 1420 **Love, Mrs H**
- 1421 **Mitchell, Mrs J**
- 1422 **Mlakar, Mrs M**
- 1423 **Samson, Mrs G**
- 1424 **Shaw, Mrs L**
- 1425 **Tribe, Ms J**

CLASS 136 - CARDIGAN, JACKET OR PULLOVER, for adult in any ply, with an Australian Theme e.g. Sheep, Wild Flowers, Koalas, Country or Beach Scene etc.

- 1426 **Allitt, Mrs M**
- 1427 **Duthie, Ms H**
- 1428 **Hender, Miss D**
- 1429 **Hulme, Mrs B**
- 1430 **Samson, Mrs G**

CLASS 137 - GARMENT MADE FROM PURE WOOL.

- 1431 **Allitt, Mrs M**
- 1432 **Bedson, Mrs D**
- 1433 **Beers, Miss H**
- 1434 **Dixon, Miss J**
- 1435 **Knight, Mrs J**
- 1436 **Noisette, Mrs L**
- 1437 **Samson, Mrs G**
- 1438 **Whiteley, Ms S**

CLASS 138 - ARTICLE IN WOOL. Excluding articles covered by any other Class.

- 1439 Cromb, Mrs B
- 1440 Hamilton, Mrs H
- 1441 Hughes, Mrs M
- 1442 Schwarze, Mrs G
- 1443 Whiteley, Ms S

CLASS 139 - ARTICLE IN WOOL BLEND. Excluding articles covered by any other CLASS.

- 1444 Beers, Miss H
- 1445 Hodgson, Miss A
- 1446 Hughes, Mrs M
- 1447 Johnson, Ms B
- 1448 Powell, Miss M

CLASS 140 - GARMENT PREDOMINANTLY FAIRISLE.

- 1449 Bathie, Mrs A
- 1450 Duthie, Ms H
- 1451 Hender, Miss D
- 1452 Samson, Mrs G

CLASS 141 - ARTICLE/GARMENT- Fine Cotton 3 ply or finer.

- 1453 Apap, Mrs P
- 1454 Bibby, Mrs M
- 1455 Hamilton, Mrs H
- 1456 Munro, Ms D
- 1457 Stephens, Mrs J

CLASS 142 - ARTICLE/GARMENT- Cotton 4 ply or thicker.

- 1458 Bibby, Mrs M
- 1459 Hulme, Mrs B
- 1460 Isles, Mrs M
- 1461 Lane, Ms R
- 1462 Mitchell, Mrs J

CLASS 143 - ARTICLE/GARMENT MADE FROM SYNTHETIC AND/OR NATURAL FIBRES.

- 1463 Bennett, Mrs L
- 1464 Berecz, Mrs P
- 1465 Bibby, Mrs M
- 1466 Boicos, V
- 1467 Clark, Mrs K
- 1468 Jenkins, Mrs J
- 1469 Johnson, Ms B
- 1470 Knight, Mrs J
- 1471 Shaw, Mrs L

CLASS 144 - GARMENT MADE BY MACHINE

- 1472 Bailey, Mrs J
- 1473 Carroll, Mrs H
- 1474 Carroll, Ms S
- 1475 Fraser, Ms L
- 1476 Gray, Mrs V

CLASS 145 - ARTICLE/GARMENT- Made by an exhibitor over 70 years of age.

- 1477 Beers, Miss H
- 1478 Bennett, Mrs L

- 1479 Cox, Mrs A
- 1480 Crocker, Mrs E
- 1481 Cromb, Mrs B
- 1482 Horsburgh, Miss J
- 1483 Hulme, Mrs B

CLASS 146 - ARTICLE/GARMENT- Made by an exhibitor over 80 years of age.

- 1484 Batty, Mrs A
- 1485 Beers, Miss H
- 1486 Taggart, Mrs H

CLASS 147 - MASTER CLASS. One article. Restricted to an exhibitor who has won a First prize at any Royal Show.

- 1487 Allitt, Mrs M
- 1488 Anderson, Mrs A
- 1489 Finn, Mrs M
- 1490 Schwarze, Mrs G
- 1491 Shaw, Mrs L
- 1492 Ziola, Ms V

CLASS 148 - VASA HAND KNITTED JUMPER OR CARDIGAN COMPETITION. Garment to be made from Pure New "Wool Mark" yarn or "Wool Blend" of 5 ply or over. The winning exhibit in this Class will become Group 14 winner and compete as a finalist in the State Final. Winners of contests at Victorian Country Agricultural Shows are eligible to compete provided they have not been successful in winning a Group Final.

- 1493 Allitt, Mrs M
- 1494 Bellomo, Mrs S
- 1495 Chincarini, Miss G
- 1496 Duthie, Ms H
- 1497 Hender, Miss D

CLASS 149 - VASA HAND KNITTED JUMPER OR CARDIGAN COMPETITION, STATE FINAL: Group judging will take place with 13 Group finalists together with the Group 14 winner from Class 148 at this Show. An exhibitor is only eligible to compete in one group final in each year.

- 1498 Allan, Mrs V: MIDLANDS GROUP
- 1499 Cassell, Mrs: NORTH EASTERN GROUP
- 1500 Dessent, L: CENTRAL & SOUTH GIPPSLAND
- 1501 Galpin, Mrs M: WESTERN DISTRICT
- 1502 Hillas, Mrs S: MURRAY VALLEY
- 1503 McAleese, Mrs P: PORT PHILLIP
- 1504 McClure, Miss M: WIMMERA GROUP
- 1505 Michelli, Mrs C: SOUTH WESTERN
- 1506 Oliver, Mrs M: NORTHERN
- 1507 Schwarze, Mrs G: CENTRAL & UPPER GOULBURN
- 1508 Stolk, Mrs A: GIPPSLAND
- 1509 Wright, Mrs K: GOULBURN VALLEY

LACE

(S029) - THE AUSTRALIAN LACE GUILD \$50 - BEST
PIECE OF LACE ON DISPLAY regardless of type or
article of lace.

NOTE: Please state if own design.

CLASS 150 - NEEDLE LACE, any article.

1510 Couch, Mrs Y

CLASS 151 - TATTING, any article.

1511 Asquith, Mrs G
1512 Doyle, Mrs M
1513 Rogers, Mrs P
1514 Smedley, Mrs L

CLASS 152 - KNITTED LACE, any article.

1515 Apap, Mrs P
1516 Cuthbert, Mrs N
1517 Mollison, Mrs D

CLASS 153 - TORCHON LACE, any article.

1518 Adams, Miss P
1519 Atkinson, Mrs E
1520 Brackenbury, Miss S
1521 Jeffers, Mrs K
1522 Wilkinson, Mrs D

CLASS 154 - POINT GROUND LACES, any article.

1523 Adams, Miss P
1524 Brackenbury, Miss S
1525 Jeffers, Mrs K
1526 Tudor, Mrs M

CLASS 155 - BEDS/MALTESE & CLUNY LACE, any
article.

1527 Atkinson, Mrs E
1528 Spinner, Mrs M
1529 Tudor, Mrs M

CLASS 156 - HONITON LACE AND OTHER PIECE
LACES, any article.

1530 Newman, Ms J

CLASS 157 - ANY ARTICLE IN ANY OTHER BOBBIN
LACE

1531 Brackenbury, Miss S
1532 Cassar, Mrs L
1533 Cecchini, Mrs G
1534 Jeffers, Mrs K
1535 Tudor, Mrs M

CLASS 158 - NOVICE. For exhibitors who have not won
any previous Royal Melbourne Show awards. Any article.

1536 Adler, Mrs J
1537 Esnouf, Mrs K

LEATHER WORK

(S030) - WAPROO PTY. LTD. \$100 - BEST EXHIBIT.

PRIZEMONEY: First \$30; Second \$20 proudly
donated by: WAPROO PTY. LTD. manufacturers of
Leather Dyes/Finishes and Shoe Care Products.

CLASS 160 - BRAIDED OR PLAITED ARTICLE.

1538 Wojcicki, B

CLASS 161 - BAG, TOOLED OR CARVED.

1539 Blyth, Mrs B
1540 Starrenburg, Mrs L

CLASS 162 - PICTURE, FRAMED OR MOUNTED.
Overall size including frame or mount must not exceed
92cm x 92cm.

1541 Wojcicki, B

CLASS 163 - WEARING APPAREL.

1542 Curmi, J
1543 Curmi, R
1544 Maplestone, F
1545 Paynting, F

CLASS 164 - SADDLERY OR HARNESS, for use on
animal, excluding braided or plaited work.

1546 Chincarini, Miss G
1547 Cole, Ms S
1548 Macnee, Ms K

CLASS 165 - ANY OTHER ARTICLE NOT
PREVIOUSLY PROVIDED FOR.

1549 Przybyszewski, Mrs E
1550 Sullivan, Mrs M

MARQUETRY

TWO entries permitted in each Class by the one
Exhibitor.

(S031) - GEORGE FETHERS & CO. TRADING P/L. \$25
GIFT VOUCHER First in CLASS 170.

(S032) - GEORGE FETHERS & CO. TRADING P/L. \$25
GIFT VOUCHER First in CLASS 171.

PRIZEMONEY: First \$30; Second \$20 proudly
donated by PETER SCOTT-YOUNG, Veneer Supplier
in conjunction with THE MARQUETRY SOCIETY OF
VICTORIA

CLASS 170 - ANY ARTICLE OF MARQUETRY applied
or pictorial.

1551 Turner, R
1552 Watt, C
1553 Wood, V

24 CRAFT

CLASS 171 - ANY ARTICLE OF MARQUETRY applied or pictorial using Australian timber and veneers only, including any frame. Timbers used to be stated on the back of the article.

- 1554 Knaepple, Mrs E
- 1555 Turner, R
- 1556 Watt, C

METAL WORK AND JEWELLERY

TWO entries permitted in each Class by the one Exhibitor.

PRIZEMONEY: First \$50, proudly donated by: **AUSSIE SWAG JEWELLERY.**

NOTE: If wall hanging, please provide the necessary attachments for display purposes.

CLASS 175 - DECORATED METAL WORK, etched, beaten or enamelled. If too large cannot be displayed.

- 1557 Amrein, W
- 1558 Bennett, Mrs L
- 1559 Jarvis, Mrs G
- 1560 Merson, Mrs E
- 1561 Stewart, Mrs A
- 1562 Stewart, Mrs A
- 1563 Tresidder, Miss S

CLASS 176 - BRACELET OR BANGLE.

- 1564 Rasalam, B
- 1565 Valentini, V
- 1566 Valentini, V

CLASS 177 - PENDANT, NECKLACE, EARRINGS OR RING. Sets allowed.

- 1567 Bennett, Mrs L
- 1568 Jarvis, Mrs G
- 1569 Riley, Mrs J
- 1570 Stewart, Mrs A
- 1571 Valentini, V
- 1572 Valentini, V

MISCELLANEOUS CRAFTS

(S033) - PENGUIN BOOKS AUSTRALIA LTD. BOOK - PANSY DESIGNS FOR TRADITIONAL CRAFTS AS AN ENCOURAGEMENT AWARD. Prize will not necessarily go to a prize winner.

NOTE: Lampshades should have appropriate base for display.

CLASS 180 - DECORATED OR APPLIQUED WIND-CHEATER OR T-SHIRT.

- 1573 Berengarra S: ANDREW RIST
- 1574 Berengarra S: BRAD FRANCIS
- 1575 Berengarra S: CRAIG BUTTERFIELD
- 1576 Berengarra S: DANIEL BERRY
- 1577 Berengarra S: KAREN CLARKE
- 1578 Berengarra S: MATT KOPLICK
- 1579 Berengarra S: PETER BURNS
- 1580 Berengarra S: RISHA HOLLYWOOD
- 1581 Berengarra S: SALLIE BOLGER

- 1582 Berengarra S: SHAUN VAN BRAKEL
- 1583 Dehnert, Miss L
- 1584 Gray, Dr A
- 1585 Heddles, Ms L
- 1586 Smith, Mrs S
- 1587 Visser, Miss S

CLASS 181 - HAND PAINTED WINDCHEATER OR T-SHIRT.

- 1588 Clutterbuck, Mrs A
- 1589 Dall, S
- 1590 Jenkins, Mrs B
- 1591 Love, Miss J
- 1592 Pearson, Mrs G
- 1593 Pontin, Mrs B
- 1594 Saltmarsh, Miss M
- 1595 Spencer, Miss B
- 1596 Street, Mrs P

CLASS 182 - ARTICLE made with Australian natural materials. eg: Gumnuts, leaves, pinecones, shells, raw fleece. No commercial materials allowed. Sets allowed.

- 1597 Ingeme, Mrs V
- 1598 Rattray, R
- 1599 Stone, Mrs J
- 1600 Thonai, M
- 1601 Valentini, V

CLASS 183 - LEADLIGHT. Sets allowed.

- 1602 Camenzuli, Miss M
- 1603 Huczek, Mrs L
- 1604 Mount Erin S S: JULIE ABLETT
- 1605 Price, Ms W
- 1606 Scouller, G
- 1607 Stott, B

CLASS 184 - COPPER FOILING. Sets allowed.

- 1608 Acciarito, Ms D
- 1609 Camilleri, Mrs C
- 1610 Hargreaves, Miss D
- 1611 Huczek, Mrs L
- 1612 Kulcik, Ms K
- 1613 Mayberry, Ms A
- 1614 Radnell, D

CLASS 185 - ARTICLE OF SILK PAINTING.

- 1615 Dehnert, Miss L
- 1616 Gray, Mrs B

NEEDLECRAFT

(S034) - COUNTRY BUMPKIN 1 YEAR'S SUBSCRIPTION TO AUSTRALIAN SMOCKING AND EMBROIDERY DONATED FOR THE BEST EXHIBIT IN CLASSES 190-199.

(S035) - PENGUIN BOOKS AUSTRALIA LTD. BOOK - SIMPLY SMOCKING AS AN ENCOURAGEMENT AWARD. The prize will not necessarily go to a prize winner.

NOTE: Items may be pressed for presentation.

CLASS 190 - BRUNCH COAT OR SLUMBER WEAR.
Any trim.

- 1617 Aldrich, Mrs M
- 1618 Gray, Mrs B
- 1619 Maplestone, F
- 1620 Sherman, Mrs D
- 1621 Thanas, Mrs M

CLASS 191 - CHILD'S GARMENT. Made by machine binding hems and buttonholes may be hand sewn.

- 1622 Aldrich, Mrs M
- 1623 Ascitutto, Mrs D
- 1624 Batchelor, Miss L
- 1625 Dehnert, Miss L
- 1626 Digby, Ms S
- 1627 Montalto, Mrs C
- 1628 Piferrer, Miss M
- 1629 Rangott, Mrs J
- 1630 Rankin, Mrs G
- 1631 Smith, Mrs S
- 1632 Thanas, Mrs M
- 1633 Tzar, Mrs I
- 1634 Wittman, Mrs E

CLASS 192 - SMOCKED ARTICLE. For 3 years old and under. Seams and binding may be machined. No press studs allowed.

- 1635 Burstall, Ms A
- 1636 Crawford, Mrs M
- 1637 Dehnert, Miss L
- 1638 Fisher, Mrs S
- 1639 Johnstone, Mrs K
- 1640 Johnstone, Mrs T
- 1641 Rankin, Mrs G
- 1642 Smith, Mrs S
- 1643 Thanas, Mrs M
- 1644 Triple R S: GABRIELLE MORANO
- 1645 Whittaker, Mrs M

CLASS 193 - SMOCKED ARTICLE. For 4 years and over. Seams and binding may be machined. No press studs allowed.

- 1646 Boys, Mrs B
- 1647 Burstall, Ms A
- 1648 Crawford, Mrs M
- 1649 Dehnert, Miss L
- 1650 Heddles, Ms L
- 1651 Johnstone, Mrs T
- 1652 Rankin, Mrs G
- 1653 Smith, Mrs S
- 1654 Tarleton, Mrs L
- 1655 Thanas, Mrs M
- 1656 Upton, Mrs J
- 1657 Whittaker, Mrs M

CLASS 194 - UTILITY OR PARTY APRON.

- 1658 Aldrich, Mrs M
- 1659 Dehnert, Miss L
- 1660 Jackson, Mrs S
- 1661 Sierins, Mrs S

CLASS 195 - DAY WEAR. Any material. Not knit fabric.

- 1662 Batchelor, Miss L
- 1663 Dehnert, Miss L
- 1664 Tzar, Mrs I
- 1665 Walsh, Mrs M

CLASS 196 - EVENING WEAR. Any material. Not knit fabric.

- 1666 Guzzardi, Mrs V
- 1667 Saltmarsh, Miss M
- 1668 Thanas, Mrs M
- 1669 Webb, Ms E

CLASS 197 - ARTICLE/GARMENT MADE WITH KNIT FABRIC. Excluding hand knits.

- 1670 Batchelor, Miss L
- 1671 Tzar, Mrs I

CLASS 198 - SCATTER CUSHION. Not larger than 45cm x 45cm.

- 1672 Armad, Mrs L
- 1673 Bradbury, Miss S
- 1674 Camenzuli, Miss M
- 1675 Fraser, Ms J
- 1676 McCleary, Mrs J
- 1677 Overton, Mrs J

CLASS 199 - LEISURE/SPORTS WEAR.

No entries

NEEDLEWORK TAPESTRY
CANVAS WORK

Section A

ARTICLES TO BE EXHIBITORS OWN DESIGN NO
COPY WORK

(S036) - PENGUIN BOOKS AUSTRALIA LTD. BOOK - CREATIVE NEEDLEPOINT AS AN ENCOURAGEMENT AWARD Prize will not necessarily go to a prize winner.

NOTE: Pre-worked canvasses requiring the background working only, are not eligible. Must be on canvas. Aida cloth is not acceptable in this Section.

CLASS 200 - ANY ARTICLE OR PICTURE IN ANY STITCH. Picture must be presented ready to hang.

- 1678 Adolphson, Miss K
- 1679 Bracher, L
- 1680 Brown, Miss L
- 1681 Cook, P
- 1682 Curzi, Ms M
- 1683 Davis, Mrs A
- 1684 Fisher, D
- 1685 Hethecker, Mrs W
- 1686 Jones, Miss D
- 1687 Kelly, Mrs M
- 1688 Kilpatrick, Miss H
- 1689 Martin, A
- 1690 Newlands, Ms L
- 1691 Shutt, Mrs S
- 1692 Simmons, Ms R
- 1693 Ware, Ms J

Section B

ARTICLES WORKED FROM A CHART, STENCILLED
OR PAINTED DESIGN

(S037) - THE NEEDLEWORK TAPESTRY GUILD OF VICTORIA - \$20 ENCOURAGEMENT AWARD. This prize is restricted to those who have not won a prize or Honourable Mention.

(S038) - PENGUIN BOOKS AUSTRALIA LTD. BOOK - COUNTRY SAMPLERS AS AN ENCOURAGEMENT AWARD. Prize will not necessarily go to a prize winner.

NOTE: Pre-trammed work is permissible, however pre-worked canvasses requiring the background working only, are not eligible. Must be on canvas. Aida cloth is not acceptable in this Section.

CLASS 201 - ANY ARTICLE, IN PETIT POINT - including Pictures.

- 1694 Bedford, Mrs M
- 1695 Cocking, Mrs D
- 1696 Crocker, Miss R
- 1697 Harper, Mrs R
- 1698 Harvey, Mrs K
- 1699 Kilpatrick, Miss H
- 1700 Spencer, J
- 1701 Szakall, Mrs M

CLASS 202 - ARTICLE OR PICTURE WHOLLY IN TENT STITCH (GROS POINT).

- 1702 Anderson, Mrs B
- 1703 Bracher, L
- 1704 Cattanach, Mrs M
- 1705 Eddy, Mrs F
- 1706 Hunter, M
- 1707 Johnson, Mrs E
- 1708 Lewry, Ms G
- 1709 Newlands, Ms L
- 1710 Pollard, Miss G
- 1711 Szakall, Mrs M
- 1712 Zakharov, Mrs B

CLASS 203 - WORK, IN ANY STITCH, MOUNTED eg: Fire screens, stools, wall hangings. Framed pictures excluded.

- 1713 Biggs, D
- 1714 Bromage, Ms H
- 1715 Catalano, Mrs B
- 1716 Hunter, M
- 1717 Newlands, Ms L
- 1718 Nilesi, Miss H
- 1719 Simmons, Ms R

CLASS 204 - PICTURE, IN ANY STITCH, SCENE. (FRAMED).e.g. Landscape, Seascape or Street Scenes. Size must not exceed 72cm x 56cm including Frame. Picture must be presented ready to hang.

- 1720 Aitken, Ms H
- 1721 Anderson, Mrs B

- 1722 Armad, Mrs L
- 1723 Beach, Miss M
- 1724 Blake, R
- 1725 Bracher, L
- 1726 Davies, Miss D
- 1727 Edington, Miss S
- 1728 Gibson, Mrs D
- 1729 Gray, Mrs J
- 1730 Martin, A
- 1731 Simmons, Ms R
- 1732 Spencer, J
- 1733 Stewart, Mrs J
- 1734 Zakharov, Mrs B

CLASS 205 - PICTURE, IN ANY STITCH, OTHER THAN SCENES. (FRAMED).e.g. Portrait, Still Life etc. Size must not exceed 72cm x 56cm including Frame. Picture must be presented ready to hang.

- 1735 Alexander-Hale, Mrs D
- 1736 Blake, R
- 1737 Carthew, Mrs D
- 1738 Davis, Mrs A
- 1739 Edington, Miss C
- 1740 Fisher, D
- 1741 Green, Mrs A
- 1742 Hotchin, Mrs B
- 1743 Knowles, Miss K
- 1744 Martin, A
- 1745 O'Brien, Mrs M
- 1746 Page-Rowan, Mrs S
- 1747 Saglietti, Mrs A
- 1748 Simmons, Ms R
- 1749 Taylor, Mrs A
- 1750 Urmosy, Mrs K
- 1751 Walker, Mrs I
- 1752 Weeks, Mrs P

CLASS 206 - ANY ARTICLE, AUSTRALIAN THEME

- 1753 Aitken, Ms H
- 1754 Anderson, Mrs B
- 1755 Cook, P
- 1756 Davis, Mrs A
- 1757 Edington, Miss C
- 1758 Harvey, Mrs K
- 1759 Marriott, A
- 1760 Petrie, Mrs P
- 1761 Rietveld, J
- 1762 Spencer, J

CLASS 207 - WORK IN PREDOMINANTLY BARGELLO/ FLORENTINE STITCH.

- 1763 Blades, Mrs N
- 1764 Bracher, L
- 1765 Bradbury, Miss S
- 1766 Fisher, D
- 1767 Gray, Mrs J
- 1768 Kelders, Ms P
- 1769 Reynolds, Ms D
- 1770 Robertson, Mrs G
- 1771 Simmons, Ms R