

THE  
Royal Agricultural Society  
of Victoria

---

ANNUAL EXHIBITION  
2001

---

CATALOGUE OF EXHIBITS



## ART & CRAFT SPECIAL REGULATIONS

**ONE ENTRY IN EACH CLASS BY AN EXHIBITOR UNLESS OTHERWISE STATED AT THE HEAD OF THE SECTION.**

### ENTRIES

#### 1. CLASSES AND ENTRY FEES

An exhibitor submitting 10 or more entries is entitled to 1 (one) free pass to the Show.  
An exhibitor submitting more than 20 entries will pay for the first 20 entries, thereafter entries will be free.

Art Competition:	1 to 5	\$9.00 per entry
Art Competition:	6 to 7	\$20 per entry
Restricted Competition:	10 to 34	\$3.00 per entry
Craft Competition:	50 to 299	\$6.00 per entry
Teapot Exhibition:	85 & 86	\$10.00 per entry
Cookery Competition - Open:	300 to 369	\$6.00 per entry
Live Judging:	345 to 350	\$20.00 first entry
\$6.00 each entry thereafter. Includes entry ticket to the Show.		
Confectionery Competition:	380 - 388	\$6.00 per entry
Junior Competition:	389 to 396	\$3.00 per entry
Decorated Cake Competition:	400 to 430	\$6.00 per entry
Preserve Competitio:	450 to 485	\$6.00 per entry
School Competitio:	500 to 600	\$3.00 per entry.

#### 2. CLOSING DATES - ENTRY FORMS.

Entry forms and fees must be received at the Office of the Society by **4.30 p.m. on Friday, 20th July, 2001.**

#### 3. CONDITIONS OF ENTRY.

Entries must have been made by the one exhibitor unless entered in a Group class.  
Entries must have been completed within two years of the current Show.  
Entries must not have been entered at a previous Royal Melbourne Show.\$P Entries must not have been worn, used or marked.  
Except for the Weaving classes, entries that have been washed or dry cleaned will be disqualified from winning a prize.

### EXHIBITS

#### 1. DEFINITIONS

<b>ARTICLE</b>	particular item, piece or accessory
<b>GARMENT</b>	article of clothing
<b>OUTFIT</b>	set of clothing
<b>SET</b>	A number of items belonging together
<b>NOVICE</b>	Exhibitors with up to three years experience who have not won a 1st, 2nd or 3rd prize in a particular section at any Royal Show
<b>MASTERS</b>	Exhibitors who have won 1st prize in a particular section at any Royal Show
<b>OPEN</b>	Competition open to all
<b>RESTRICTED</b>	Exhibitors who have special needs.

#### 2. DISPLAY

All exhibits which are eligible for entry will be judged, but will only be displayed if space permits.

Entry fees will not be refunded for those entries not on display.

#### 3. EXHIBIT TICKETS

Exhibit tickets and relevant information will be forwarded to each entrant following the close and processing of entries.

The larger portion of the ticket to be retained by you for collection of goods.

**ONE** small tear off ticket should be attached to your exhibit, unless exhibit comprises a set, then duplicate tickets are to be attached to each piece of the set.

**Framed pieces** - Exhibit ticket to be attached by hanging ticket from the bottom right hand corner of the frame or by taping ticket onto the bottom right hand corner of the glass. Do not stick to frame as this may cause damage to the frame.

**Cookery** - On delivery, pins are provided for insertion into cakes.

**Solid items** - Exhibit ticket must be suitably attached to the front right hand of the exhibit.

**Textiles** - Exhibit ticket must be attached to the front right hand of each exhibit with a small gold safety pin. Duplicate numbers must be attached to all articles comprising a collection or set.

#### 4. DELIVERY OF EXHIBITS

Exhibit ticket must be attached.

**NOTE:** Exhibits must be delivered at the following times, or if posted/railled, must arrive NO LATER THAN Thursday, 13th September, 2001. Please allow sufficient time for parcels to arrive by the due date.

Exhibits will **NOT** be accepted on Friday, 14th or Saturday, 15th September, 2001.

#### THE ANGLISS GALLERY

##### ART COMPETITION

Classes 1 to 7

Monday, 10th September 10 am to 4 pm

Tuesday, 11th September 10 am to 8 pm

#### NEW ART AND CRAFT PAVILION (Degraes Street)N

##### CRAFT COMPETITION - OPEN

Classes 50 to 299

Tuesday, 11th September

10 am to 8 pm

Wednesday, 12th September

10 am to 8 pm

##### DECORATED CAKE COMPETITION

Classes 400 to 430

##### SCHOOL DECORATED CAKES

Classes 529 to 532

Tuesday, 11th September

10 am to 8 pm

Wednesday, 12th September

10 am to 8 pm

Thursday, 13th September 10 am to 4 pm

##### PRESERVE COMPETITION

Classes 450 to 485 AND

##### CONFECTIONERY COMPETITION

Classes 380 to 396

Tuesday, 11th September

10 am to 8 pm

Wednesday, 12th September

10 am to 8 pm OR

Sunday, 16th September 9 am to 11 am ONLY

##### COOKERY COMPETITION

Classes 300 to 379 AND

##### SCHOOL COOKERY

Classes 520 to 525

Sunday, 16th September

9 am to 11 am ONLY

##### LIVE JUDGING

Classes 345 to 350

Saturday, 22nd September

9 am to 10.30 am ONLY

Judging commences at 11.00 am

#### PB RONALD PAVILION (Lower Floor)

##### SCHOOL ART ONLY

Classes 500 - 513

**School Art Exhibits will not be accepted after 8 p.m. Tuesday, 11th September 2001.**

Monday, 10th September

10 am to 4 pm

Tuesday, 11th September

10 am to 8 pm

##### RESTRICTED COMPETITION

Classes 10 to 34

##### SCHOOL COMPETITION

Classes 500 to 600

(except Art, Cookery & Decorated Cakes)

Tuesday, 11th September

10 am to 8 pm

Wednesday, 12th September

10 am to 8 pm

#### 5. FREIGHT OF EXHIBITS

Parcels must show the name and address of exhibitor, and Class number entered.

When exhibits are sent by carrier OR post, despatch notices listing exhibits and instructions for return, must be included in the parcel.

Freight on exhibits sent by carrier must be prepaid.

Exhibits should be addressed to:

Art and Craft, RASV Limited

Phone 9281 7536

Royal Showgrounds

Epsom Road

Ascot Vale Vic 3032

**NOTE: The Society's carrier will only collect exhibits from the Rail if notified prior to Friday 14th September, 2001.**

#### 6. FRAMING OF EXHIBITS

ALL FRAMED EXHIBITS MUST BE PRESENTED READY TO HANG.

All painting and graphic exhibits must be framed with suitable hanging devices attached to take the weight of the painting. Wire, when tight, must be positioned 5cm from the centre top of the paintings. Copper wire not to be used.

No responsibility will be taken for any work which falls due to faulty attachments. Paintings will not be accepted unless correctly presented.

#### 7. IDENTIFICATION

CRAFT COMPETITION - Entries to have signatures covered or be unsigned.

Labels may be used in those Sections which ask for labels, however, Commercial or Company labelling is not allowed.

#### 8. INSURANCE

The Society shall not be liable to take out a policy of insurance effectively protecting any exhibitor or exhibitors against any claim. Exhibitors are advised to insure their own exhibits against theft, fire or loss.

#### 9. JUDGING

Other than framed pieces, protective covering fitted to an article must be removed before judging.

With the exception of those engaged by the Society, no person, whether an Exhibitor or otherwise, will be permitted to enter the Pavilion whilst judging is in progress.

The Judges decision is final, unless the winning exhibit does not meet with the criteria as set out in the Schedule. The Society may, at its discretion, overrule the decision with the prize winner to forfeit the prize and other winners being upgraded or downgraded accordingly.

#### 10. LIABILITY FOR LOSS OR DAMAGE

So far as the law permits the Society or any Official Judge, Steward, Officer or employee will not be liable in any way for any direct, indirect or consequential loss of an exhibit, or the diminution in the value of an exhibit by reason of:

the sale, delivery, disposal or other dealing with an exhibit.

any damage or injury occasioned to or by an exhibit.

the negligence or any act or matter or thing done, permitted or omitted by the Society, or any loss, damage or injury occasioned to or by any exhibitor or person acting on his or her behalf.



## 2 ARTCRAFT

### 11. NOTES

Criteria as set out at the beginning of each Section under NOTES, applies to the whole Section unless otherwise stated in the individual classes.

### 12. REPRODUCTION

The Society may allow the reproduction of any work to the press and television stations, during the period of the Show.

### 13. RETURN OF EXHIBITS

Exhibitors or their agent, collecting any exhibit following the Show, **MUST** first present the large portion of the exhibit ticket to the staff in the pavilion where the exhibit was housed.

If exhibitors or their agents are unable to present this ticket, a notification form **MUST** be completed before collection of exhibits can take place. These will be available in pavilions on collection days.

Exhibits will be available for collection on:

Tuesday 2nd October 10 am to 8 pm

Wednesday 3rd October 10 am to 4 pm

School Competitions may collect as above or on:

Tuesday 9th October 10 am to 4 pm

Wednesday 10th October 10 am to 4 pm

Exhibitors wishing their items returned by rail, post or courier **MUST** complete the Dispatch Form and return it with their exhibits. A \$5.00 flat rate handling fee PLUS return payment is required for ALL exhibits not collected by hand.

Please print Name, Address and Telephone Number clearly. Large or heavy items **MUST** be picked up.

**NOTE:** EXHIBITS NOT COLLECTED WITHIN THE SPECIFIED TIMES WILL BE DISPOSED OF 14 DAYS AFTER COLLECTION DATE.

### 14. SALE OF EXHIBITS

All exhibits (except Cookery and Preserve competitions) may be offered for sale.

**No sale will take place unless the exhibitor has completed the correct sale forms.**

The exhibitor should clearly indicate the price of the exhibit in the space provided on the exhibit ticket. The letters NFS should be used if the work is not for sale. The Society will encourage the sale of work while the exhibition is in progress.

**Art Sales** - Full price must be paid at the time of purchase. Holding deposits will not be accepted. Miniatures entered as a pair must be sold as a pair.

Cheques covering the sale less 25% Commission, plus GST, will be mailed to Art Exhibitors after the conclusion and clean up of the Show.

**Decorated Cake Sales** - A Deposit of 20% being Commission, plus GST, will be accepted from the purchaser. It is the responsibility of the purchaser to contact the exhibitor to pay the balance and to arrange collection of cake.

**Craft Sales** - Cheques covering the sale Less 20% Commission plus GST, will be mailed to Exhibitors after the conclusion and clean up of the Show.

Sales of exhibits are made by the Society solely as the agents of the exhibitor. Subject to the right of the exhibitor to withdraw the exhibit from Sale prior to the opening of the Show and the Society to withdraw the exhibit from sale at any time (whether or not the exhibitor, the Society still has possession of the exhibit).

#### **Purchase subject to Terms and Conditions**

The receipt must be presented by the purchaser as proof of purchase before collection of the exhibit.

**Implied Terms** - All conditions and warranties expressed or implied by statute, the common law, equity, trade, custom or usage or otherwise are expressly excluded to the maximum extent permitted by the law.

While the Society has endeavoured to ensure that all exhibits are the bona fide property of the exhibitor, or held by the exhibitor under written lease in existence at time of entry, the purchaser acknowledges that the Society has made any representation as to the bona fide ownership of the exhibit or that clear title to the exhibit will pass to the purchaser on purchase of the exhibit.

### 15. TRANSFER OF EXHIBITS

The Society may transfer any exhibit to another class if it considers that the exhibit has been entered in an incorrect class, or may, at its discretion, remove the exhibit from the Show altogether.

## GST

### ENTRY FEES AND OTHER CHARGES

All entry fees in individual sections include GST - all exhibitors, whether they are registered or not, are to pay the full amount as stated in the relevant Prize Schedule and/or entry form. Exhibitors who are registered for GST purposes may be able to claim an input tax credit for GST. A tax invoice/receipt of entry fees and other charges will be provided on notification of your ABN number in the space provided on your entry form.

Prices for catalogues, lockers, parking and all other services provided include GST.

### PRIZEMONEY

Prizemoney as stated in the relevant Prize Schedule does not include GST.

GST will be added to the Prizemoney for Exhibitors who are registered for GST purposes and have provided an ABN number.

## PHOTOGRAPHY

The Victorian Association of Photographic Societies Inc. competition for photography is housed at the Royal Agricultural Society of Victoria Limited, PB Ronald Pavilion, Lower Floor, throughout the Show.

Please contact Mr Arthur Lilley of P O Box 1673, Doncaster East, Vic 3109, telephone 9842 5257 for details and an entry form.

## PREPAID CATALOGUES

A Catalogue lists: Judges and Stewards, Exhibitors and Sponsors.

**PrePaid Catalogues** can be collected from the pavilion when delivering your exhibit on presentation of the bottom tear off portion of your exhibit ticket.

**Pre Paid Catalogue and Postage Paid** tear off portion will be removed to allow for postage of catalogues prior to the commencement of the Show.

## PRIZE CARDS AND RIBBONS

Equal places will not be awarded.

First, Second, Third prize cards and ribbons will be issued in accordance with the judges awards. Commended awards may be issued at the discretion of the judge.

Where no first prize is awarded, second and third prizes will be withheld; only very highly commended, highly commended and commended certificates may be awarded.

## PRIZEMONEY

Prizemoney will be awarded according to particulars set out within the Prize Schedule.

Cheques covering prize money will be mailed to exhibitors after the conclusion and clean up of the Show.



## ART COMPETITION

**CLASSES 1 TO 5 - \$9.00 PER ENTRY**

**CLASSES 6 AND 7 - \$20.00 PER ENTRY**

**A LIMIT OF 5 ENTRIES PER EXHIBITOR IN CLASSES 1 TO 5, WITH A MAXIMUM OF 3 ENTRIES IN ANY ONE CLASS.**

**CLASS 5, MINIATURES, MAY BE SINGLE PAINTINGS OR A PAIR RELATED IN THEME.**

**ONE ENTRY PERMITTED IN CLASSES 6 AND 7**

**THE ROYAL LANDSCAPE AWARD.** donated for the **BEST LANDSCAPE** selected from Art classes 1 - 6. (S001) Prizes: First: \$500; Second: \$250.

22 **Marilyn Close:** Changing Light

**SPECIAL PRIZE: THE PEOPLE'S CHOICE AWARD** for the **BEST PIECE OF ART WORK** chosen by the Public during the Show. Prize: \$100. (S002)

282 **Sharon Wilson**

**PRIZEMONEY** for Art generously donated by **MRS DIANA GIBSON, MRS E R LITHGOW** and **MELBOURNE ARTIST SUPPLIES** First, \$200; Second, \$100.

**NOTE:** Each exhibit must be presented according to details provided in the Special Regulations.

Exhibits must indicate clearly on the sticker provided, relevant details, i.e. Name and address, title of work, sale price or NFS and attached to the back of the exhibit. Do not attach small exhibit ticket to glass. Hang from bottom right hand corner when facing.

### FRAMING

**ALL FRAMED EXHIBITS MUST BE PRESENTED READY TO HANG.**

**CLASSES 1 TO 4 -** All painting and graphic exhibits must be framed with suitable hanging devices attached to take the weight of the painting. Wire, when tight, must be positioned 5cm from the centre top of the paintings. Copper wire not to be used.

No responsibility will be taken for any work which falls due to faulty attachments. Paintings will not be accepted unless correctly presented.

**CLASS 5 -** No screw eyes or hanging devices are required for Miniatures. Backing must be flat.

Oversized exhibits will be rejected in Classes 1 to 5. Size restriction does not apply in Class 6. Class 7, refer below.

**CLASS 1 - OIL PAINTING/ACRYLIC.** Non reflective glass is not permitted. Size must not exceed 122cm x 122cm including frame. No copy work.

- HC 1 **Loyus Aikman:** Grannys Place 1  
2 **Loyus Aikman:** Elegant Display  
3 **Loyus Aikman:** Grannys Place 2  
4 **Carl Anderson:** Poppy Study  
5 **Carl Anderson:** Buckland Valley  
6 **Carl Anderson:** Food For Kings No. 2  
7 **Mr G Barnett:** Beyond Mt Sonder, Nt  
8 **Uma Barry:** Our Beautiful Gums  
9 **Uma Barry:** Melba Gully Park, Otways  
10 **Sheryl Billings:** Tourist Bus, Dandenongs, Having Fun  
11 **Sheryl Billings:** Train & Fishing At Wallhalla  
12 **Dawn Britten:** Friends  
13 **Lorraine Burns:** Puddling Around  
14 **Lorraine Burns:** Wheres The Bickies?  
15 **Lorraine Burns:** Summer Days  
16 **Fay Cadzow:** Where The Whistle Blows  
17 **Fay Cadzow:** Gone But Not Forgotten  
18 **Fay Cadzow:** Devils Marbles  
19 **Jeremy Caspersz:** Beast Of Eden/Paradise Lost  
20 **Beryl Chalmers:** The Flinders Ranges  
21 **Beryl Chalmers:** A Busy Garden  
22 **Marilyn Close:** Changing Light  
23 **Marilyn Close:** Afternoon Peck  
24 **Marilyn Close:** October Grasses, Kyneton District  
25 **Daphne Colwell:** Roses  
26 **Daphne Colwell:** Waterlillies  
27 **Ute Cummins:** Old Farmhouse  
28 **Ute Cummins:** Floral  
29 **Stuart Dall:** Still Life  
30 **Robin Dawson:** Hammersley Gorge  
31 **Kay Douglas:** Wa Beach  
32 **Kay Douglas:** Sunbury Airport  
33 **Denise Doyle**  
34 **Lon Eisenweger:** Gulf Country  
35 **Margery Engeman:** Primulas  
36 **Matilda Foster:** Red Poppies  
37 **Matilda Foster:** Little Girl'S Pets  
38 **Matilda Foster:** Venice Magic  
39 **Yvonne Fumolo:** Landscape Point Cook

- VHC 40 **Yvonne Fumolo:** Nursery Corner  
41 **Yvonne Fumolo:** Chrysanth Mums  
42 **Theodore Giannoukas:** The Windmill  
43 **Theodore Giannoukas:** Mediteranean Sunset  
44 **Theodore Giannoukas:** The Winding Road  
45 **Wayne Glenn:** Tristarc  
46 **Wayne Glenn:** Whittlesea  
47 **Wayne Glenn:** Sorrento  
48 **Patsy Hall**  
C 49 **Patsy Hall**  
50 **Molly Henfrey:** Violets  
51 **Val Hillberg:** Flying High  
52 **Val Hillberg:** Mark II  
53 **Antony Hunter:** METRO CHAOS  
54 **Antony Hunter:** BOY MEETS GIRL  
55 **Antony Hunter:** WILD FLOWERS  
56 **Gladys Jauncey-Prior:** Early Rowers Kanes Bridge, Kew  
57 **Maria Kulcik:** Summer In Europe  
58 **Maria Kulcik:** Relaxing Koalas  
59 **Jan Long:** Our Country  
VHC 60 **Jan Long:** Something Special  
61 **Julie Lundgren-Coulter:** Morning  
62 **Julie Lundgren-Coulter:** Afternoon Sunshine  
HC 63 **Julie Lundgren-Coulter:** Still Moment  
64 **Barbara Madden:** Draught Horses  
65 **Walter Magilton:** Afternoon In Hidden Valley  
HC 66 **Walter Magilton:** Aust Image  
67 **Joel Magpayo:** Fair Go  
68 **Joel Magpayo:** The Snoring Cup  
69 **David Matthews:** Solar Panel  
70 **David Matthews:** Rustic Elegance  
71 **Monica Mc Ghie:** Duck For Cover  
72 **Monica Mc Ghie:** Neds Retreat  
73 **Lesley Mc Kenna:** Whittlesea  
74 **Lesley Mc Kenna:** Sorrento Views  
VHC 75 **Lesley Mc Kenna:** Day Spell  
76 **Mfpa:** CRISTOBAL MORENO-TOLEDO Magnafying Glass  
77 **Mfpa:** ROBERT OLSSON Christmass Roses  
2 78 **Charles Moodie:** Melbourne Streetscape  
79 **Charles Moodie:** Pilbara Gorge, Wa  
80 **Bill Mooney:** Poppies In Provence  
81 **Trish Mulcahy:** Beautiful Country Of England  
1 82 **Do Noble:** Vineyard  
83 **Trindy Oakley:** Vineyard  
84 **Trindy Oakley:** Shattered View  
85 **Fiona Patterson:** Sharp Edges  
86 **Fiona Patterson:** Still Thinking  
87 **Josephine Pititto:** Australian Landscape  
3 88 **Ernest Pititto:** Great Ocean Road  
89 **Ernest Pititto:** Near Mornington  
90 **Audrey Pruis**  
91 **Simon Rigg:** On The South Esk River, Tasmania  
92 **Simon Rigg:** Ritchies Mill, Launceston  
93 **John Santoro:** Captain Cooks Cottage, Melbourne  
94 **John Santoro:** Bello Portofino, Italy  
95 **Diane Shaw:** A Fleeting Glimpse  
96 **Diane Shaw:** Forever Flowing Free  
97 **Colin Sievens:** Edmond Barton  
98 **Ingrid Swensen:** Pan  
99 **Ingrid Swensen:** Baby Dragons  
100 **Joy Timms:** Birds Of A Feather No 2  
101 **Joy Timms:** Birds Of A Feather No 1  
102 **Bruno Trevisan:** La Piazza  
103 **Dorothy Tully:** Country Scene, Victoria  
104 **Dorothy Tully:** Beagles, Perfect Pets  
105 **L Vincent:** A Stitch In Time  
106 **L Vincent:** A Mixed Bunch  
107 **L Vincent:** Marigolds  
108 **Joy Watts:** Sorrento Rocks  
109 **Elwyn White:** Gathering Mushrooms  
110 **Sue Wiltshire:** Nicholas Gardens, Sherbrooke  
111 **Sue Wiltshire:** Pirianda Magic  
112 **Sue Wiltshire:** Oaks Day Belle  
113 **Joe Zappulla:** Nude Study  
114 **Joe Zappulla:** Hydrangeas  
115 **Joe Zappulla:** Williamstown Beach

**CLASS 2 - WATER COLOUR.** Size must not exceed 122cm x 122cm including frame. No copy work.

- 116 **Loyus Aikman:** Autumn Tones 2  
117 **Loyus Aikman:** Autumn Tones 1  
118 **Helen Banitsiotis:** Ajuga  
119 **Ted Billson:** Shoreham



## 4 ARTCRAFT

- 120 **Ted Billson:** Chooks  
 121 **Lois Brunt:** Michelia Doltosopa  
 122 **Lois Brunt:** Dendrobiven  
 123 **Robin Dawson:** Blue Wrens  
 124 **Denise Doyle**  
 125 **Peter Eggleton:** Old Town Square, Prague  
 C 126 **Peter Eggleton:** Showtime  
 127 **Hayley Farr:** Echidna & Wrens  
 3 128 **Hayley Farr:** Tasmanian Devil  
 HC 129 **Hayley Farr:** Snow Leopard  
 130 **Shirley Fisher:** Fish In A Dish  
 131 **Molly Henfrey:** Kangaroos  
 132 **Gladys Jauncey-Prior:** Autumn Morning Melbourne First Federal Parliament Home  
 133 **Jan Long:** Chicken Line Dance  
 HC 134 **Jan Long:** Morning  
 VHC 135 **Barbara Madden:** Untitled  
 C 136 **Barbara Madden:** Untitled  
 137 **Barbara Madden:** Dogs  
 138 **Joel Magpayo:** The Sundowners  
 139 **Joel Magpayo:** Out The Back O' Bourke  
 140 **David Matthews:** Lifes A Beach  
 141 **Mfpa:** MANUEL PARRENO Puerto De Cala Figuera  
 142 **Mfpa:** GILBERT TON YUE LIONG Sweetness In The Air  
 143 **Charles Moodie:** Melbourne Streetscape  
 144 **Charles Moodie:** Harbour View, Sydney  
 145 **Pamela Moulson:** Ross Landmark Tasmania  
 146 **Pamela Moulson:** Roses Jaqueline Du-Pre  
 147 **Trish Mulcahy:** Moorabool Street Geelong  
 148 **Colin Palethorpe:** Morning Light 1  
 VHC 149 **Colin Palethorpe:** Morning Light 2  
 150 **Colin Palethorpe:** Morning Drive  
 151 **Sue Pannell:** Floral  
 152 **Josephine Pititto:** Australian Seascape  
 VHC 153 **Ernest Pititto:** Misty Morning  
 154 **Josephine Pititto:** By The Sea  
 1 155 **Irene Ritli:** The Enchanted Forest  
 156 **Barry Roberts:** Old Trawler, Lakes Entrance  
 C 157 **Barry Roberts:** Main Street, Maldon  
 158 **Barry Roberts:** Splendid St Pauls  
 159 **Joyce Simondson:** Garden Fantasy  
 2 160 **Jean Tansey:** Still Life  
 HC 161 **Brian Thompson:** Still Standing Defiant, Kamansko East  
 162 **Brian Thompson:** Captured Light, Adelaide Vale  
 163 **Brian Thompson:** But A Shadow Of The Past  
 164 **Nancy Thurlby:** Promise Of Summer  
 165 **Claire Watson:** Walk In Dandenongs

**CLASS 3 - PASTEL/DRAWING.** Original - excluding fabric articles. Size must not exceed 122cm x 122cm including frame. No copy work.

- VHC 166 **Georgia Beratis:** Overcast Light On The Murray, Echuca  
 C 167 **Georgia Beratis:** Rothenberg  
 168 **Danielle Biksha:** Portrait  
 169 **Sheryl Billings:** Out In The Garden  
 170 **Dawn Britten:** The All Blacks  
 171 **Margaret Busby:** Ubirr, Kakadu  
 172 **Margaret Busby:** Boab Trees  
 173 **Janice Campbell:** Manz His Boat  
 174 **Alicia Campbell:** Arcane Secret  
 HC 175 **Marilyn Close:** Bush Garden Waters  
 176 **Eric Dancey:** Cart At Christmas Hills No. 2  
 177 **Eric Dancey:** Cart At Christmas Hills No. 1  
 178 **Rhonda Davies:** The Best Mate  
 179 **Robin Dawson:** Piccaninny Gorge, Bungle Bungles  
 180 **Helen Farley:** Fuschia  
 181 **Helen Farley:** Roses & Crissies  
 182 **Helen Farley:** Bow Of Roses  
 183 **Hayley Farr:** Koala  
 184 **Hayley Farr:** Lion Cub  
 185 **Patricia Filippetto:** Fenwick ID' Arcy, Shetland Colt  
 186 **Patricia Filippetto:** First Kiss, Shetland Ponies  
 187 **Patricia Filippetto:** Fenwick Starlight, Arabian Mare  
 C 188 **Shirley Fisher:** Untitled  
 189 **Shirley Fisher:** Flinders Ranges, Sa  
 190 **Bridgid Fry:** Untitled  
 191 **Bridgid Fry:** Gasping  
 192 **K Hartley:** Fern Glade  
 193 **Barbara Hayward:** A Perfect Day  
 194 **Barbara Hayward:** Tranquillity  
 195 **Gladys Jauncey-Prior:** Irises  
 196 **Denise Krajnc:** Untitled  
 197 **Denise Krajnc:** Untitled  
 198 **Denise Krajnc:** Untitled  
 199 **Roma Lewis:** Dingo Alert

- 200 **Roma Lewis:** Child Of The Land  
 VHC 201 **Jan Long:** Time For A Cuppa  
 202 **Walter Magilton:** Flinders Range Pastoral  
 203 **Walter Magilton:** Figure From Life  
 204 **David Matthews:** High Plains Haven  
 205 **Linda Moerman:** My Fair Lady, A Portrait Of Lady Cynthia  
 206 **Pamela Moulson:** Coffee Time, Spain  
 207 **Pamela Moulson:** My Proteas Visitors  
 208 **Trish Mulcahy:** Johnston Park Geelong  
 209 **Joy Murphy:** Still Life With Oranges  
 C 210 **Joy Murphy:** By The Sea  
 3 211 **Do Noble:** Kitchen Delight  
 212 **Do Noble:** Summer Fun  
 213 **Susan O' Shea:** Still Life  
 214 **Avery Parkes:** Porkupine, A Cheyenne Shamen  
 215 **Avery Parkes:** Chief Little Bear  
 216 **Vida Pearson:** Giraffe  
 217 **Ernest Pititto:** Pastel Shades  
 218 **Josephine Pititto:** In Melbourne  
 219 **Audrey Pruis**  
 220 **Irene Ritli:** Gone Fishing  
 221 **Keith Ross:** The Quilter  
 222 **Keith Ross:** Pall Mall And Tram  
 223 **John Santoro:** Thinking Of You  
 224 **John Santoro:** Morning Ecstasy  
 225 **John Santoro:** The Open Book  
 226 **Anna Thomson:** Shadow Of Youth  
 227 **Anna Thomson:** Frog  
 228 **Anna Thomson:** Koala & Baby  
 229 **Nancy Thurlby:** Natures Palette  
 230 **Nancy Thurlby:** Still Waters  
 2 231 **Nancy Thurlby:** River Harmony  
 232 **Joy Timms:** Beauty  
 VHC 233 **Joy Timms:** Peace  
 234 **Joy Timms:** Reflections  
 235 **Dr Pete Walton:** In The Bush  
 1 236 **Dr Pete Walton:** Out Of Town  
 237 **Claire Watson:** Florals  
 238 **Claire Watson:** Pt Lonsdale Light House  
 239 **Claire Watson:** Spring Magic  
 240 **Joy Watts**  
 241 **Joy Watts:** Fruit In A Basket  
 HC 242 **Sue Wiltshire:** A Splash Of Gold  
 HC 243 **Heather Zourkas:** Somers Beach

**CLASS 4 - PRINT.** Original - excluding batik work or print on fabric articles. Size must not exceed 122cm x 122cm including frame. No copy work.

- 2 244 **Danielle Biksha:** Japanese Fall  
 VHC 245 **Danielle Biksha:** Danielle  
 VHC 246 **Vida Pearson:** Budgies  
 1 247 **Vida Pearson:** Proteaceae  
 3 248 **Shane Watson:** The Age Of Steam

**CLASS 5 - MINIATURE OR PAIR OF MINIATURES RELATED IN THEME.** In any medium. Size must not exceed 16cm x 16cm including frame. No copy work.

- 249 **Mr G Barnett:** Home Paddock Gums  
 250 **Uma Barry:** Our Country (Pair)  
 HC 251 **Marilyn Close:** Autumn Window  
 252 **Yvonne Couch:** Flinders Ranges (Pair)  
 HC 253 **Denise Doyle**  
 254 **Molly Henfrey:** Towards The Grampians (Pair)  
 255 **Denise Krajnc:** Feline Friends (Pair)  
 256 **Denise Krajnc:** Fauna Study (Pair)  
 C 257 **Julie Lundgren-Coulter:** Spring (Pair)  
 3 258 **Julie Lundgren-Coulter:** Autumn (Pair)  
 2 259 **Barbara Madden:** Puppy  
 260 **Walter Magilton:** Aust Images 1 & 2 (Pair)  
 261 **David Matthews:** By The Sea  
 262 **Pamela Moulson:** Glorious Butterflies  
 VHC 263 **Ernest Pititto:** Near Yea (Pair)  
 1 264 **Josephine Pititto:** Seaside (Pair)  
 265 **Audrey Pruis**  
 266 **Robyn Sherer:** Little Ballerina  
 C 267 **Joyce Simondson:** Landscape In Yarra Valley 2  
 VHC 268 **Joyce Simondson:** Landscape In Yarra Valley 1  
 269 **Patricia Webb:** Federation Homes Pre And Post (Pair)

**CLASS 6 - UNRESTRICTED ART.**

Entry Fee: - \$20.00 per exhibit. One painting only is permitted in this Class. No restrictions as to size or medium apply. Must have suitable devices for display.

- 3 270 **Peter Caton**



- 271 **Stuart Dall:** Tiger Cub  
 272 **Deborah Gange:** Untitled  
 273 **Gladys Jauncey-Prior:** Exploring Hopkins Falls  
 274 **Georgina Lawrey:** Spiderweb Painting  
 VHC 275 **Jan Long:** Starting Out  
 276 **David Matthews:** In The Frame  
 277 **Colin Palethorpe:** Noon  
 VHC 278 **Josephine Pititto:** Sunset By The Sea  
 1 279 **Cecilia Sharpley:** A Dream  
 280 **Colin Stevens:** Alfred Deakin  
 2 281 **Nancy Thurlby:** Lemon Zest  
 282 **Sharon Wilson:** Deep Sea Dreaming

#### CLASS 7 - SCULPTURE, FREESTYLE.

Entry Fee: \$20 per entry. One entry permitted in this Class. Size and weight of exhibits must be able to be handled by one or two persons. Must be freestanding. Small sculptures to provide clean white stand for display. Exhibitors must enclose sketch or photograph of each exhibit with their entry form. The Society and Committee reserves the right, on the day of delivery, not to exhibit any works that are deemed to be unsafe or offensive to the General Public.

- 1 283 **Ces Camilleri**  
 VHC 284 **James Manton**  
 3 285 **David Matthews:** Srm 1  
 2 286 **Russell Smith**  
 VHC 287 **Jonathan White**

## RESTRICTED COMPETITION

CLASSES 10 TO 34. \$3.00 PER ENTRY.

ONE ENTRY ONLY IN EACH CLASS BY THE ONE EXHIBITOR UNLESS OTHERWISE STATED.

LEVEL OF DISABILITY MUST BE STATED.

ARTICLE TO BE COMPLETED WITHIN THE LAST 2 YEARS.

### VISION IMPAIRED

RESTRICTED TO VISUALLY IMPAIRED PERSONS.

**SPECIAL PRIZE: THE ELSIE HENDERSON MEMORIAL AWARD** donated by **VISION AUSTRALIA** for the **BEST EXHIBIT** selected from classes 10 - 18. (S005) First, \$20.

296 **Edith Crocker**

**PRIZEMONEY** donated by **VISION AUSTRALIA** for the **Vision Impaired Classes 10 to 18.** Prize, \$20.

CLASS 10 - BASKETRY in Cane. Wooden base.

- 288 **Edith Crocker**  
 289 **Vision Australia/Pindari:** JUDITH MC CULLOCH  
 3 290 **Vision Australia/Pindari:** FRED WRIGHT  
 292 **Vision Australia Foundation:** PAT WILLIAMS  
 2 293 **Vision Australia Foundation:** JEAN NEIL  
 1 294 **Vision Australia Foundation:** BETTY ALLISTER

CLASS 11 - BASKETRY in Cane. Woven base.

- 1 291 **Edith Crocker**

CLASS 12 - CROCHET - any article.

- 2 295 **Adass Group:** BETTY STONE  
 1 296 **Edith Crocker**  
 C 297 **Vision Australia Foundation:** CARMEL MONEA  
 3 298 **Vision Australia/Pindari:** PEG FOLMER

CLASS 13 - KNITTING - any article.

- C 299 **Edith Crocker**  
 C 300 **Vision Australia Foundation:** LOIS MILLER  
 2 301 **Vision Australia Foundation:** BEV ROLLENS  
 C 302 **Vision Australia Foundation:** JOYCE SOUTHERN  
 3 303 **Vision Australia Foundation:** COLLEEN DIXON  
 1 304 **Vision Australia Foundation:** AMANDA MC NEIL

CLASS 14 - LEATHER WORK.

- 1 305 **Vision Australia Foundation:** COLLIN PASCOE  
 3 306 **Vision Australia Foundation:** NANCY GOODES  
 2 307 **Vision Australia Foundation:** ALMA BOX  
 308 **Vision Australia Foundation:** TRACY RUSSELL

CLASS 15 - MISCELLANEOUS CLASS - article not previously provided for.

- 1 309 **Adass Group:** SHEILA MC HUGH  
 C 310 **Adass Group:** BETTY STONE  
 311 **Edith Crocker**  
 3 312 **Vision Australia Foundation:** DOT LACK  
 2 319 **Vision Australia Foundation:** TRACEY CLARKE

CLASS 16 - POTTERY - simple hand-made. 1 article. Use of commercial moulds will not be accepted.

No Entries

CLASS 17 - WEAVING - any article, hand made.

- C 313 **Vision Australia Foundation:** JEAN MC NAMARA  
 3 314 **Vision Australia Foundation:** GEORGE AMES  
 C 315 **Vision Australia Foundation:** BERNICE HUNTER  
 1 316 **Vision Australia Foundation:** KAY PARKER  
 C 317 **Vision Australia Foundation:** THELMA STANCLIFFE  
 C 318 **Vision Australia Foundation:** THERESA LEVECKE  
 2 320 **Vision Australia Foundation:** NANCY GOODES  
 C 321 **Vision Australia Foundation:** ALANA ILETHISON

CLASS 18 - WOODWORK - any article. Size must not exceed 76cm x 1.22cm base.

- 1 322 **Vision Australia Foundation:** JEAN NEIL  
 323 **Vision Australia Foundation:** JOAN RUSSEN



## SPECIAL NEEDS - OPEN

**OPEN TO ALL PERSONS WITH SPECIAL NEEDS, DISABILITIES, IN CARE OR DAY CENTRES. NOT INCLUDING VISUALLY IMPAIRED PERSONS.**

**SPECIAL PRIZE: THE HEBE RANSFORD MEMORIAL AWARD** donated by **THE ROYAL AGRICULTURAL SOCIETY OF VICTORIA LIMITED** and given in memory of **THE LATE MRS HEBE RANSFORD** for the **BEST EXHIBIT** selected from classes 20 - 31. (S006) Prize: \$20 and Rosette.

358 Mfpa: TANONG KOTCHAMPHOO In The River

**PRIZEMONEY** donated by **MOUTH & FOOT PAINTERS ASSOCIATION** for the **BEST PIECE OF ARTWORK PAINTING OR GRAPHIC**. First: \$500; Second: \$300; Third: \$200.

**NOTE:** Please state degree of incapacity on the official entry form.

**CLASS 20 - ART WORK, PAINTING OR GRAPHIC** - Size must not exceed 76cm x 76cm including frames. Exhibits must be presented ready to hang.

- 324 Adass Group: JEAN GRAY  
 325 Mr G Barnett: First Rain - Into The Gawler Ranges  
 326 Sheryl Billings: A Picnic On The Murray, Echuca  
 VHC 327 Pamela Farey: Sheeping Around  
 328 Kate Frawley  
 329 Carlos George  
 330 Mfpa: MANUEL PARRENO Verdes Rosas Y Azules  
 331 Mfpa: JOVITO SASUTONA Seaside Rock  
 332 Mfpa: EUSUCLEMA RUFINO VIERIA Flowers In A Vase  
 333 Mfpa: ZI-MING XIE Water  
 334 Mfpa: ROBERT OLSSON Yellow Flowers  
 HC 335 Mfpa: CRISTOBAL MORENO-TOLEDO Portrait Ae Stegmann  
 336 Mfpa: ROBERT THOME Old Indian  
 C 337 Mfpa: IWAO ADOCHI The Country House  
 C 338 Mfpa: EROS BONAMINI Weekend In Venice  
 339 Mfpa: TRIANTAFILLOS ILIADIS Stasse Der Stadt Xanthi  
 2 340 Mfpa: GILBERT TON YUE LIONG Searching  
 341 Mfpa: TADASHI INOUC A Tub Bath  
 342 Mfpa: JOHNNY ANG YUM KWANG Singapore, Collever Quay  
 343 Mfpa: STEPHEN FULLER Dolphin In The Bay  
 344 Mfpa: HANNEKE BOOT Der Wey  
 345 Mfpa: CHRISTER ELFSTROM Coastal Landscape  
 346 Mfpa: STANISLAW KMIECIK Jescein W Pienimach  
 A 347 Mfpa: HEINE HALWACHS Cottage On The Pond No. 3  
 348 Mfpa: JOHN LOUW Cheetah  
 VHC 349 Mfpa: KRYSZTOF KOSOWSKI Mug And Vase  
 HC 350 Mfpa: JINGSHENG LIU Kattee Unterm Baum  
 C 351 Mfpa: MARLYSE TOUGE The Tired Owl  
 352 Mfpa: TON KOK LEONG Portrait Of A Woman  
 353 Mfpa: SHIH-FENG CHEN Flowers  
 354 Mfpa: LIAO RAY CHIN Flower And Fruit  
 355 Mfpa: KIICHIRO MIZUMURA Hot Balloon  
 356 Mfpa: KUN-SHAN HSICH Flowers & Butterflies  
 HC 357 Mfpa: CHEN-LONG LIU Rice Field  
 1 358 Mfpa: TANONG KOTCHAMPHOO In The River  
 359 Mfpa: PAVLUS PLOIER Costa Del Sol  
 3 360 Mfpa: MI-SOON HON Kite Flying  
 361 Bill Mooney: Kimberley Gorge

**CLASS 21 - BASKETRY**, in Cane. Wooden base.

No Entries

**CLASS 22 - BASKETRY**, in cane. Woven base.

**CLASS 23 - CROCHET**, any article.

- 2 363 Adass Group: JEAN CLOSE  
 1 364 Adass Group: EDNA BISSEL  
 3 365 Corandirk Aged Hostel: LORNA SHUTTZ  
 366 Mrs E Morrison

**CLASS 24 - KNITTING**, any article.

- 1 362 Corandirk Aged Hostel: AUDRY HERNOW  
 2 367 Ian Wolfsjohn

**CLASS 25 - LEATHER WORK OR MOCCASINS**. Two entries permitted in this class.

No Entries

**CLASS 26 - MISCELLANEOUS**. Article not previously provided for. e.g. Symmography etc.

- 368 Adass Group: ERNIE WASTENOV  
 3 369 Adass Group: GEORGE HILL  
 370 Adass Group: JEAN GRAY

- 371 Adass Group: DINA D' ABREO  
 2 372 Adass Group: EUNICE YOUNG  
 1 374 Heritage Gardens: GLADYS PRYOR

**CLASS 27 - NEEDLEWORK**, done by hand.

- 375 Mrs E Morrison  
 376 Adass Group: EDITH FETH  
 377 Adass Group: MARY LIELER  
 378 Adass Group: MARGARET SAKOWICZ  
 379 Adass Group: MARGARET SAKOWICZ  
 3 380 Adass Group: JOY DEEGHAN  
 1 381 Runa Balshaw  
 C 382 Suellen Berry  
 2 383 Corandirk Aged Hostel: ELVA CAINCROSS/IDA THOMAS

**CLASS 28 - POTTERY - HANDMADE**, 1 article. Not more than 36cm high. Use of commercial moulds will not be accepted.

No Entries

**CLASS 29 - SOFT TOY**. Exhibits in this class must be suitable in size, character and all details as a small child's toy.

- 1 384 Rosa Gordon  
 385 Rosa Gordon

**CLASS 30 - WEAVING**. 1 article.

- 1 386 Heritage Gardens: ALMA HUESTON

**CLASS 31 - WOODWORK**. 1 article. Size must not exceed 76cm x 122cm base.

- 2 373 Heritage Gardens: ROSEMARY BRADFORD  
 1 387 Adass Group: SAM MESSINA  
 3 388 Heritage Gardens: THEL MILBURN

## SPECIAL NEEDS - STUDENTS

**OPEN TO ALL STUDENTS WHO ATTEND A SPECIAL SCHOOL.**

**SPECIAL PRIZE:** donated by **SCARLET MEADOWS PTY LTD** for the **BEST EXHIBIT** selected from classes 32 - 34. (S007) Prize: \$50.

401 Broadmeadows S S: ESENGUL DEMIR

**NOTE:** Exhibitors are requested to add their age to the bottom right hand front corner of small exhibit ticket.

**CLASS 32 - COMMUNITY GROUP ENTRY**, any article. To be made by more than one person.

- 389 Baltara S: PARKVILLE CAMPUS  
 390 Baltara S: ASCOT VALE CAMPUS  
 1 391 Princess Elizabeth Is For Deaf Children: Australia Growing

**CLASS 33 - POTTERY**. Not more than 36cm in any direction.

- 392 Broadmeadows S S: MAREE SCOWN  
 2 393 Broadmeadows S S: MATTHEW DENNIS  
 394 Broadmeadows S S: REBECCA RETALLICK  
 395 Broadmeadows S S: ADAM JONES  
 VHC 396 Broadmeadows S S: DYLAN DAVIS  
 397 Broadmeadows S S: COLIN HYNES  
 398 Broadmeadows S S: MIMO NASRA  
 399 Broadmeadows S S: ANTHONY PIRA  
 400 Broadmeadows S S: CHONG YEE YANG  
 1 401 Broadmeadows S S: ESENGUL DEMIR  
 HC 402 Broadmeadows S S: VICKY GREENWOOD  
 403 Broadmeadows S S: DEAN PORTUGHESE  
 3 404 Broadmeadows S S: BRADLEY HAFNER  
 C 405 Broadmeadows S S: MICHAEL ARMSTRONG

**CLASS 34 - MISCELLANEOUS CLASS**. Articles not previously provided for.

- 406 Melton Specialist S: LEE WILKIE  
 407 Melton Specialist S: TAHNEE TRUSCOTT  
 3 408 Melton Specialist S: ZOE PALMER  
 409 Melton Specialist S: CHRISTOPHER BEGG  
 410 Melton Specialist S: MELISSA WALERYSEK  
 1 411 Melton Specialist S: CRAIG STEVENSON  
 C 412 Melton Specialist S: ELIZABETH SAKER  
 2 413 Melton Specialist S: JESSICA FLOYD  
 C 414 Melton Specialist S: KRISTINA STOYANOFF  
 415 Melton Specialist S: JAMES SKEGG  
 416 Melton Specialist S: BREA SINCLAIR



## CRAFT COMPETITION

**CLASSES 50 - 299 \$6.00 PER ENTRY.**

**ONE ENTRY IS PERMITTED IN EACH CLASS BY THE ONE EXHIBITOR UNLESS OTHERWISE STATED.**

**PLEASE READ THE SCHEDULE CAREFULLY. EXHIBITS MAY BE REJECTED IF THEY DO NOT FIT THE CRITERIA AS PRINTED.**

**FEDERATION - FORGING A NATION** depicting all aspects of what has made Australia the nation it is today.

**THE ROYAL AGRICULTURAL SOCIETY OF VICTORIA LIMITED** appreciates the support and contribution to the Art and Craft Competition and Exhibition

### FAMILY CIRCLE

#### KRAZY KARLS TOY CLEARANCE

**SPECIAL PRIZE: FLORENCE MONOD MEMORIAL AWARD** presented by **THE ROYAL AGRICULTURAL SOCIETY OF VICTORIA LIMITED** in memory of the long service given by the late Mrs Florence Monod. Presented in pursuit of excellence and selected from Craft Classes 50 - 299. (S010) Prize: \$100 and Rosette.

1452 Amanda Graham

**SPECIAL PRIZE:** donated by **DISCOVERY BAY ALPACAS** for the **BEST EXHIBIT** in Alpaca or Blend of Alpaca, selected from all classes. (S011) First: \$25.

### APPLIQUE/PATCHWORK/QUILTING

**SPECIAL PRIZE:** donated by **MRS D NICHOLAS** for the **BEST EXHIBIT** in the Challenge 2001 - Federation - Forging a Nation Applique/Patchwork Rug. (S017) Prize: \$200.00

**PRIZEMONEY** in Applique/Patchwork/Quilting Classes donated by **WAVERLEY PATCHWORKERS** and **PATCHWORKERS & QUILTERS GUILD OF VIC.** First: \$20.

**PRIZES:** in Applique/Patchwork/Quilting donated by **SEWPARTS.** First: 1 Gift Parcel.

**NOTE:** For display purposes, loops or other hanging devices must be attached to all exhibits. Due to limited display space, the Committee reserves the right to display only a portion of each article if necessary.

**CLASS 50 - PATCHWORK HAND MADE OR MACHINE PIECED AND HAND QUILTED.** 1 article.

- 417 Carol Berry
- 1 418 Raelene Boag
- 419 Mrs E Circuitt
- 420 Anna Cockerill
- 421 Yvonne Couch
- 3 422 Kaye Dexter
- 2 423 Maria Giannoukas
- 424 Teneille Webb

**CLASS 51 - PATCHWORK MACHINE MADE.** 1 article.

- 425 Audrey Foletta
- 3 426 Gloria Howell
- 1 427 Rhonda Irving
- 428 Karen Jensen
- 429 Jill Pope
- 447 Adass Group
- 2 449 Katrina Cochrane

**CLASS 52 - APPLIQUE HAND MADE.** 1 article.

- 3 430 Boukje Kleinekoort
- 1 431 Ruth Mac Kinnon-Love
- 2 432 Anoma Wilson

**CLASS 53 - APPLIQUE MACHINE MADE.** 1 article.

- 3 433 Fay Derrick
- 2 434 Jill Pope
- 1 435 Michelle Young

**CLASS 54 - MINIATURE QUILT.** Hand or machine made. Size 30 x 30cm minimum to 50 x 50cm maximum.

- 436 Maria Giannoukas
- 2 437 Agnes Girdwood
- 3 438 Lyn Rose
- 1 439 Wendy Wright

**CLASS 55 - QUILTING OR WALL HANGING.** 1 article. Maximum size 1.5m x 2m.

- 440 Kaye Dexter
- 2 441 Agnes Girdwood
- 442 Vikki Home
- 3 443 Margaret Homer
- 1 444 Jill Pope

- 445 Lyn Rose
- 446 Margaret Thompson

**CLASS 56 - CHALLENGE 2001 FEDERATION - FORGING A NATION.** An Appliqued, Patchwork or Quilted rug depicting Forging a Nation. Rug to be made up of at least 20 squares, each to be approximately 20cm X 20cm (8" Block). May contain other materials as decorative effect. May be made by a group or individual entry.

- 448 Chelsea Neighbourhood House
- C 450 Essendon Ps Parents Association
- 452 Lorna Mehl

### BARK ART

**TWO ENTRIES PERMITTED IN EACH CLASS BY THE ONE EXHIBITOR.**

**SPECIAL PRIZE:** donated by **ART IN BARK ASSOCIATION OF VICTORIA** for the **BEST OVERALL EXHIBIT.** (S020) Prize: \$25 plus 12 months membership subscription to Art in Bark Association (includes tuition).

460 Daphne Oliver

**NOTE:** Pictures must be presented ready to hang. Size must not exceed 54cm x 43cm including frame.

**CLASS 60 - BARK ART WITH OR WITHOUT ADDITIVES.**

- 453 Maree Becker
- C 454 Maree Becker
- 3 455 Robyn Gibson
- 456 Robyn Gibson
- 457 Christine Johnston
- 1 458 Barbara Le - Franke
- 2 459 Barbara Le - Franke
- 461 Beatrice Smith
- VHC 462 Beatrice Smith

**CLASS 61 - BARK ART NOVICE** with or without additives. Exhibitors with up to three years experience who have not won a 1st, 2nd or 3rd in Bark Art any Royal Show. Size must not exceed 54cm x 43cm including frame.

- 1 460 Daphne Oliver
- 2 463 Daphne Oliver

### BASKETRY

**SPECIAL PRIZE:** donated by **BASKET MAKERS OF VICTORIA INC.** for the **BEST EXHIBIT** in Basketry Challenge 2001. (S022) First: \$80.

481 Jean Stone

**PRIZEMONEY** in Basketry classes 65 to 67 donated by **BASKET MAKERS OF VICTORIA INC.** First: \$40.

**NOTE:** Plastic trimmings may be used. Exhibits in classes 65 to 67 must not be larger than 46cm long and 61cm high.

All load bearing baskets must have functional handles.

**CLASS 65 - BASKETRY WOVEN.** Made from natural fibres.

- 3 464 Colleen Bright
- 2 465 Jane Henry
- 1 466 Felicity Norton
- 467 Jean Stone
- 468 V Winton

**CLASS 66 - BASKETRY COILED.** Made from natural fibres.

- 1 469 Colleen Bright
- 2 470 Wendy Stephens
- 3 471 Jean Stone

**CLASS 67 - ANY OTHER ARTICLE.** e.g. Hats, etc.

- 2 472 Colleen Bright
- 3 473 Jane Henry
- 1 474 Jean Stone
- 475 Pat Sutton

**CLASS 68 - CHALLENGE 2001.** Using materials of your choice to make a ribbed (melon) basket. The circumference of each of the two frame rings must be 100cm.

- 2 476 Colleen Bright
- 477 Sybil Gaunt
- 3 478 Jane Henry
- 479 Liz Reid
- 480 Wendy Stephens
- 1 481 Jean Stone
- 482 V Winton



## BEAD CRAFT

**SPECIAL PRIZE:** donated by **MARIA GEORGE** for the **BEST EXHIBIT IN BEADWORK** Prize: \$100. (S024)

499 Shi Yan Hansen

**SPECIAL PRIZE:** donated by **BEAD SOCIETY OF VICTORIA** for the **BEST DESIGN OF BEADWORK.** (S025) Prize: \$50.

497 Lillian Tyson

**SPECIAL PRIZE:** donated by **BEAD COMPANY VICTORIA** for the **MOST ORIGINAL ITEM OF BEADCRAFT.** (S026) Prize: \$50.

486 Shi Yan Hansen

**PRIZEMONEY** in Beadwork donated by **BEAD COMPANY VICTORIA.** First: \$30; Second: \$20.

**NOTE:** Judges wish to encourage the use of more original design elements and contemporary applications in all sections of Bead Craft.

**CLASS 70 - JEWELLERY/ACCESSORIES** - Sets allowed. e.g. necklaces, earrings, bracelets, rings, brooches, belts, collars, handbag, spectacle cases etc. made of beads or decorated with beads.

- 483 Margaret Bibby
- 484 Faith Carter
- 485 Linda Crook
- 1 486 Shi Yan Hansen
- 487 Margaret Homer
- 488 Val Ingeme
- HC 489 Karen Jensen
- 490 Mrs E Morrison
- 3 491 Faye Mulgrave
- 492 Sarah Richardson
- 493 Cecilia Sharpley
- VHC 494 Alexia Skok
- 495 Jean Stone
- 496 Olympia Tsalta
- 2 497 Lillian Tyson
- 498 V Winton

**CLASS 71 - GENERAL ARTICLE OR CLOTHING** - Sets Allowed. e.g. Wall hanging, Easter/Christmas decorations, doilies, tablemats. Dolls dresses may be included as an article of clothing.

- 1 499 Shi Yan Hansen
- C 500 Val Ingeme
- C 501 Annette Siketa
- 2 502 Dawn Watson

## BOOK BINDING

**TWO ENTRIES PERMITTED IN EACH CLASS BY THE ONE EXHIBITOR.**

**SPECIAL PRIZE:** THE **KEN BLAKE MEMORIAL AWARD** donated by **THE VICTORIAN BOOKBINDERS GUILD INC.** for the **BEST EXHIBIT IN NOVICE BOOK BINDING** (S030) Prizes: First \$50; Second \$25.

537 Lee Rolph

**SPECIAL PRIZE:** donated by **AUSTRALIAN FINISHING TOOLS AND TYPE COMPANY** for the **BEST DISPLAY OF LETTERING IN BOOK BINDING.** (S031) \$150 Gift Voucher.

512 Peter Zerbe

**PRIZEMONEY** in Book Binding donated by **VICTORIAN BOOKBINDERS GUILD INC.** First: \$50; Second: \$25.

**NOTE:** Books are not to be sealed.

**CLASS 75 - TRADITIONAL BINDING** - Any Western style book using traditional hand binding techniques with minimal gilding and boards covered with leather, cloth and/or paper.

- HC 503 Arthur Akhurst
- 2 504 David Collins
- 505 Peter Murray
- 506 Peter Murray
- 507 Ernest Sherman
- 508 Peter Stewart-Warmington
- 3 509 Peter Stewart-Warmington
- 510 Dr J Willis
- 511 Dr J Willis
- 1 512 Peter Zerbe

**CLASS 76 - TRADITIONAL BINDING** - Any Eastern style book using traditional methods and, where practical, materials.

- 1 513 Lee Rolph
- 2 514 Gail Stiffe

**CLASS 77 - DESIGNER BINDING** - Any hand bound book where the binding and/or the decorative cover should be of relevance to the text. The focus is on imagination and expression.

- 515 Arthur Akhurst
- 516 Arnold Goldman
- 517 Nicoll Heaslip
- 2 518 Helen Mc Pherson
- 519 Andrew Nunns
- 520 Andrew Nunns
- 1 522 Peter Stewart-Warmington
- 523 Gail Stiffe
- 3 524 Peter Zerbe

**CLASS 78 - CREATIVE ART BINDING** - Entries in this category should be thought provoking and creative in the choice of materials and binding styles. Any materials may be used and the core does not have to be a printed text block.

- 3 521 Peter Stewart-Warmington
- 525 Arthur Akhurst
- 1 526 Lyne De Luca
- 527 Lyne De Luca
- 528 Nicoll Heaslip
- 2 529 Helen Mc Pherson
- 530 Lee Rolph
- 531 Cecilia Sharpley
- 532 Gail Stiffe
- 533 Gail Stiffe
- HC 534 Karla Vandersypen

**CLASS 79 - NOVICE BINDING.** Exhibitors with up to three years experience in any form of traditional hand binding who have not won a 1st, 2nd or 3rd prize at a Royal Show.

- HC 535 Hildegaard Hinton
- 536 Hildegaard Hinton
- 1 537 Lee Rolph

## CALLIGRAPHY

**SPECIAL PRIZE:** donated by **MELBOURNE ARTISTS SUPPLIES PTY LTD** for the **BEST EXHIBIT** in Contemporary Calligraphy. (S035) Prize: \$75 Gift Voucher.

563 Elizabeth Sansom

**SPECIAL PRIZE:** donated by **WEST ART SUPPLIES** for the **BEST EXHIBIT** in Traditional Calligraphy. (S036) Prize: \$75 Gift Voucher.

544 Margaret Burgess

**SPECIAL PRIZE:** donated by **ANNART FRAMING AND DESIGN** for the **BEST PIECE OF WORK WHICH INCLUDES DECORATION ON THE MOUNT** selected from the Calligraphy classes. (S037) Prize: \$100 Framing Gift Voucher.

**PRIZEMONEY** in Calligraphy donated by **CALLIGRAPHY SOCIETY OF VICTORIA.** First: \$70; Second: \$50; Third: \$30.

**NOTE:** Entries must not be framed but may be mounted. Size of Artwork and mount must not exceed A2 (42cm x 60cm).

**Names or identification must be covered. Exhibitors must ensure their exhibits are entered into the correct class as no transfers will be permitted.**

**CLASS 80 - NOVICE.** Exhibitors with up to three years experience in Calligraphy who have not won a 1st, 2nd or 3rd prize at a Royal Show. (i.e. those who started to learn or self-teach within three years prior to entry date of competition.)

- 1 538 Sue Bird
- HC 539 Claire Dodd
- 3 540 Margaret Elker
- HC 541 Ms M Hlios
- HC 542 Barbara Jones
- 2 543 Kaylene Kelly

**CLASS 81 - TRADITIONAL STYLE.** Pieces must contain traditional layout, design, letterforms and use of colour (including black and white).

- 1 544 Margaret Burgess
- VHC 545 Jan Cahill
- 2 546 Janice Campbell
- HC 547 Claire Dodd
- C 548 Lionel Foster
- 549 Pamela Harrison
- 550 Alison Kennedy-Cooke
- C 551 Stephen Roylance
- 552 Margaret Schmidt
- 3 553 Pauline Thomas
- C 554 Margarita Valios



**CLASS 82 - CONTEMPORARY STYLE.** Pieces may contain a mixture of traditional and non-traditional elements.

Traditional letterforms with non-traditional layout and design.

Non-traditional letterforms with traditional layout and design.

Traditional elements with non-traditional use of colour and/or images.

- 2 555 Margaret Burgess  
556 Jan Cahill  
557 Janice Campbell  
C 558 Sue Colpus  
559 Lyne De Luca  
560 Lionel Foster  
561 Alison Kennedy-Cooke  
562 Alison Lumb  
1 563 Elizabeth Sansom  
3 564 Margaret Schmidt  
565 Cecilia Sharpley

**CLASS 83 - EXPERIMENTAL.** Pieces of an abstract nature containing little or no recognisable traditional elements. These entries should push the boundaries beyond contemporary lettering.

- 2 566 Margaret Burgess  
567 Janice Campbell  
568 Lyne De Luca  
1 569 Nicoll Heaslip  
3 570 Elizabeth Sansom

### CERAMICS

**TWO ENTRIES PERMITTED IN EACH CLASS BY THE ONE EXHIBITOR.**

**ENTRY FEE:** for classes 85 and 86 - 2001 Teapot Exhibition - \$10 per entry.

**PRIZEMONEY** for the 2001 Teapot Exhibition - First; \$200; Second: \$100.

**PRIZEMONEY** in Sculpture in Ceramics, donated by **B & L TETLOW P/L**. First: \$100.

**PRIZEMONEY** in Slipcast Ceramics donated by **ALEXANDER MOTOR INN & FREDERIK'S LICENSED RESTAURANT** and **VICTORIAN HOBBY CERAMICS ASSOCIATION OF VICTORIA** First: \$50; Second: \$25.

**NOTE:** Exhibits may be hand-crafted, wheel thrown or sculptural with classical, traditional, oriental, humorous or narrative. Individual expression and personal creativity, whether original handbuilt piece or slipcast is an essential element for each entry. Size must not exceed more than 80 cm in any direction.

**CLASS 85 - 2001 CLASSIC TEAPOTS.** \$10 per entry.

- 571 Cheryl Bishop  
572 Sarah Black  
573 Eleanor Burnet  
574 Eleanor Burnet  
575 Jill Carpenter  
576 Lynette Dehnert  
3 577 Margo Gordon  
578 Lene Kuhl Jakobsen  
579 Trina Maloney  
1 580 Christopher Plumridge  
2 581 Peter Ward

**CLASS 86 - 2001 SCULPTURAL TEAPOTS.** \$10 per entry.

- 582 Robyn Elliott  
583 Suzanne Kaldor  
584 Trina Maloney  
1 585 Fiona Marantelli  
586 Walter Mitchell  
3 587 Corinne Snowman  
2 588 Corinne Snowman

**CLASS 87 - SCULPTURE IN CERAMICS.** Up to two elements as part of the one sculpture allowed.

- 1 589 Tala Cameron  
590 Tala Cameron  
591 Robyn Clifton  
592 Robyn Clifton  
593 Robyn Elliott  
2 594 Fairhills H S: RYAN VARCOE  
595 Fairhills H S: NICOLE MANTER  
3 596 Fairhills H S: RYAN BARBARONA  
597 Suzanne Kaldor

**CLASS 88 - SLIPCAST CERAMICS. HOBBYIST.** Open to all excluding Professional exhibitors.

- C 598 Deanne Archer  
VHC 599 Jenny Bartholomeusz  
600 Jenny Bartholomeusz

- 601 Judy Clark  
VHC 602 Paula Clohesy  
603 Lea Duckett  
604 Lea Duckett  
HC 605 Janice Esposito  
C 606 Corinne King  
607 Corinne King  
2 608 Flora Lyons  
HC 609 Fiona Marantelli  
C 610 Fiona Marantelli  
611 Dianne Mason  
612 Kerry May  
613 Mary Michael  
614 Mary Michael  
HC 615 Elaine Pecetta  
616 Kim Ryan  
3 617 June Spry  
C 618 Doreen Stidolph  
619 Jill Tragear  
620 Jill Tragear  
1 621 Marjorie Wright

**CLASS 89 - SLIPCAST CERAMICS. PROFESSIONAL.** Open to those who have a Studio or are actively teaching or selling finished ware.

- 622 Eleanor Burnet  
623 Eleanor Burnet  
624 Jill Carpenter  
625 Lynette Dehnert  
3 626 Margo Gordon  
C 627 Margo Gordon  
2 628 Roslyn Guihenneuc  
C 629 Kerrie Lightbody  
630 Trina Maloney  
1 631 Valerie Neal  
VHC 632 Margaret Weightman  
HC 633 Margaret Weightman

### COTTON

**SPECIAL PRIZE:** donated by **BERNINA AUSTRALIA** and given for **THE VICTORIAN AGRICULTURAL SOCIETIES ASSOCIATION INC. - "WRAPPED IN COTTON" STATE FINAL.** (S040) Prizes: Bernina 1008 Sewing Machine and Plaque.

649 Doreen Moore: NORTHERN

**CLASS 90 - VASA/BERNINA SEWING MACHINE COMPETITION GARMENT/S OF WEARING APPAREL CONSTRUCTED OF NATURAL FIBRE OR FIBRE-BLEND.**

- 634 Rita Ireland  
2 635 Karen Jensen  
636 Katherine Jewell  
1 637 Lorraine Mc Millan Jones  
638 Patricia Pyne  
639 Margaret Thompson

**Garment of Wearing Apparel (can be outfit - maximum 3 pieces).** Accessories such as scarves, stoles, shawls, gloves etc. are not acceptable.

**To be constructed in fabric of Natural Fibre or Fibre Blend. The garment/outfit to be made by the Exhibitor.**

**The winning exhibit in this Class will become Group 14 winner and compete as a finalist in the year 2002.**

**CLASS 91 - VASA/BERNINA AUSTRALIA "WRAPPED IN COTTON" GARMENT IN COTTON OR COTTON BLEND - STATE FINAL.** Group judging will take place with 14 Group finalists. An exhibitor is only eligible to compete in one Group Final in each year.

- 640 Bernadette Bortolazzo: CENTRAL & UPPER GOULBURN  
641 Terry Bragg: GIPPSLAND  
642 Mrs J Conduit: PORT PHILLIP  
643 Una Feldtman: GOULBURN VALLEY RIVERINA  
644 Susan Fisher: MELBOURNE  
645 Melba Galip: WD & BAASA  
646 Marlena Hayhow: SOUTH WESTERN  
C 647 P Hyden: MURRAY VALLEY  
648 Dianna Marsden: MIDLANDS  
1 649 Doreen Moore: NORTHERN  
2 650 Linda Niewand: WIMMERA  
651 Phyllis Thomas: NORTH EASTERN



## CROCHET

**SPECIAL PRIZE:** donated by the **COUNTRY WOMEN'S ASSOCIATION** for the **BEST EXHIBIT** selected from Crochet. (S043) Prize: \$50.

715 Janet Hobbs

**SPECIAL PRIZES:** donated by **CLECKHEATON** selected from Crochet classes and given as (5) Encouragement Awards. (S044) 5 packets of Country wool (8 ply).

654, 662, 669, 697, 1118

**SPECIAL PRIZE:** donated by the **VICTORIAN AGRICULTURAL SOCIETIES ASSOCIATION INC.** - STATE FINAL - Crochet. (S045) First, \$100 and plaque; Second, \$50.

735 Glenda Gathercole: PORT PHILLIP

742 Lorraine Small: SOUTH WESTERN

**NOTE:** Exhibitors are requested to attach a sample of yarn to exhibit where possible.

Exhibitors are requested to attach doyleys and small pieces of crochet to a firm piece of cardboard for display purposes.

**CLASS 95** - ARTICLE/GARMENT IN CROCHET in any fibre. Open to all exhibitors under the age of 18 years at the beginning of the Show.

No Entries

**CLASS 96** - NOVICE. Exhibitors with up to three years experience in Crochet who have not won a 1st, 2nd or 3rd at any Royal Show. May be man-made or natural fibres. Any medium.

- 2 652 Peter Bennett
- 653 Patricia Cowell
- E 654 Carmen Dell
- 3 655 Robyn Mc Hardie
- 1 656 Patricia Richardson

**CLASS 97** - EDGINGS. Handmade, suitable for household or personal items, in any fibre. Must be completed article e.g. Hand towel, handkerchief, pillow cases, lingerie, clothing etc.

- 3 657 Lyn Armao
- 1 658 Ekaterini Garas
- 659 Joy Hayden
- 2 660 Robyn Mc Hardie
- 661 Lorraine Noisette
- E 662 Lorraine Small
- 663 Robyn Wallace

**CLASS 98** - TEAPOT/COFFEPOT COVER. Any fibre.

- 664 Flora Allen
- 665 Janet Hobbs
- 666 Patricia Richardson
- 667 Lorraine Small

**CLASS 99** - TUNISIAN CROCHET, any article.

- 668 Susanna Wallace

**CLASS 100** - DOYLEY, in Cotton or Linen thread - 1 only. Maximum size 30cm diameter.

- E 669 Shirley Davis
- 2 670 Joy Hayden
- 1 671 Martha Neale
- 672 Susan Palfy
- 673 Sue Ramm
- 3 674 Linda Vann

**CLASS 101** - BEDSPREAD OR TABLECLOTH, in Cotton.

- 675 Shirley Davis
- 676 Marlena Hayhow
- 677 Alice Lemmer
- 678 Aime Metsar
- 2 679 Susan Palfy
- VHC 680 Janette Ross
- 3 681 Lorraine Small
- 1 682 Linda Vann

**CLASS 102** - BEST PIECE OR SET, in Cotton, excluding bedspread or tablecloth.

- 2 684 Martha Neale
- 3 685 Lorraine Noisette
- 1 686 Robyn Wallace

**CLASS 103** - ARTICLE OF CROCHET, in Cotton, made by an Exhibitor over 70 years of age.

- 2 687 Shirley Davis
- 1 688 Josephine Gangemi
- 3 689 Alice Lemmer

- 690 Virginia Petruic
- C 691 Nita Westrup

**CLASS 104** - BABY'S JACKET in Wool or Wool Blend, with Silk or Wool edging, excluding hand spun articles.

- 2 692 Gladys Cariss
- 3 693 Claire Dodd
- 694 June Elliott
- 695 A Hammond
- 1 696 Evelyn Lemmer
- E 697 Dorothy Matthews
- 698 Faye Morris
- 699 Lorraine Noisette
- 700 Annette Palmer
- 701 Lorraine Small
- 702 Robyn Wallace

**CLASS 105** - BABY'S FROCK, in Wool or Wool Blend, excluding hand spun articles.

- 1 703 Joy Clarke
- 3 704 Dorothy Matthews
- 2 705 Robyn Wallace

**CLASS 106** - BABY'S SHAWL, in Wool or Wool Blend.

- 706 Lyn Armao
- 707 Eve Boicos
- 1 708 Dianne Bulmer
- 709 Evelyn Lemmer
- 710 Coral Moore
- 711 Lorraine Noisette
- 2 712 Janette Ross
- 3 713 Nita Westrup
- E 1118 Virginia Petruic

**CLASS 107** - TRAVELLING, KNEE or AFGHAN RUG, in Wool or Wool Blend and/or Natural Fibres.

- 2 714 Marilyn Cameron
- 1 715 Janet Hobbs

**CLASS 108** - GARMENT/OUTFIT MADE FOR AN ADULT. Sets allowed. In wool or wool blend.

- 1 716 Evelyn Lemmer

**CLASS 109** - ARTICLE OF CREATIVE CROCHET. Use of colour, originality & creativity will be taken into account. May be made from Man Made Fibres.

- 2 683 Evelyn Lemmer
- 717 Sumena Bizimovska
- 3 718 Henny Cowan
- 719 Patricia Cowell
- 720 Carmen Dell
- 1 721 Josephine Gangemi

**CLASS 110** - ARTICLE OF CROCHET, in Wool or Wool Blend, made by an exhibitor over 70 years of age.

- 3 722 Gladys Cariss
- 1 723 Alice Foley
- 2 724 Joan Jenkins

**CLASS 111** - MASTERS CLASS, any article. Restricted to an exhibitor who has won a First prize in Crochet at any Royal Show. Please state qualifying year and Show.

- 725 Dianne Bulmer
- 726 Shirley Davis
- 727 Joy Hayden
- 728 Janet Hobbs
- 729 Lorraine Noisette
- 730 Robyn Wallace
- 1 731 Margaret Wilkinson

**CLASS 112** - VASA CROCHET COMPETITION. Article to be made from Pure Wool yarn or Wool Blend, any ply. The winning exhibit will become Group 14 winner and compete as a finalist in the State Final in 2002. Winners of contests at Victorian Country Agricultural Shows are eligible to compete provided they have not been successful in winning a Group Final.

- 1 732 Marlena Hayhow
- 733 Robyn Wallace



**CLASS 113 - VASA CROCHET COMPETITION - STATE FINAL.** Article to be made from pure wool yarn or wool blend, any ply. Group judging will take place with 14 Group Finalists. An exhibitor is only eligible to compete in one Group Final in each year.

- 1 734 Joy Clarke: MIDLANDS  
 735 Glenda Gathercole: PORT PHILLIP  
 736 Nannette Large: NORTHERN  
 737 Heather Mac Farlane: WD & BAASA  
 738 Judy Maxwell: CENTRAL & UPPER GOULBURN  
 739 Milly Mc Clure: WIMMERA  
 740 Lorraine Noisette  
 741 L Noisette: CENTRAL & STH GIPPSLAND  
 2 742 Lorraine Small: SOUTH WESTERN  
 743 Janice Tannoch: NORTH EASTERN

## DOLLS

**TWO ENTRIES PERMITTED IN EACH CLASS BY THE ONE EXHIBITOR.**

**NOTE:** Entry in this section is for dolls which are a model of a human figure except in Classes 115 and 116. All clothing must be made by the exhibitor.

**CLASS 115 - GROUP OF DOLLS,** to be ornamental. Base not to exceed 50cm in any direction.

- 3 744 Joan Diepeveen  
 HC 745 Ann Hodgson  
 746 Julie Mackay  
 747 Alexandra Rusak  
 1 748 Linda Shillong  
 2 749 Moira Vosper  
 750 Maureen Whelan

**CLASS 116 - RAG DOLL,** (1) maximum height of 45cm. Face to be painted or sewn. No glass eyes, beads or any sharp accessories permissible.

- HC 751 Vera Brown

**CLASS 117 - BEST DRESSED DOLL,** in garments hand made, knitted or crocheted.

- 752 Gladys Cariss  
 HC 753 Joy Clarke  
 3 754 Shirley Davis  
 HC 755 June Elliott  
 756 Melba Galpin  
 C 757 Joyce Knight  
 758 Joyce Knight  
 759 Evelyn Lemmer  
 760 Ellen Loecherer  
 VHC 761 Ruth Mac Kinnon-Love  
 762 P Massese  
 C 763 Beryl Mc Cance  
 764 Anthony Montesano  
 1 765 Jean Muir  
 C 766 Jean Muir  
 2 767 Genevieve Schwarze  
 768 Maureen Whelan

**CLASS 118 - BEST DRESSED DOLL,** dressed in garments other than knitted or crocheted.

- 2 769 Carmel Buchanan  
 770 Louise Buchanan  
 771 Carmel Buchanan  
 772 Louise Buchanan  
 773 Alison Buchanan  
 774 Alison Buchanan  
 3 775 Fay Cadzow  
 776 June Connor  
 777 Lorraine Downing  
 778 Rita Ireland  
 779 Anthony Montesano  
 780 Helen Rembisz  
 781 Helen Rembisz  
 1 782 Glory Toom  
 783 Maureen Whelan

**CLASS 119 - MOST ORIGINAL DOLL.** Originality and workmanship to be taken into consideration. Inspiration to be attached to exhibit.

- 784 Elizabeth Agapitos  
 785 Carmel Buchanan  
 786 Tala Cameron  
 787 Lorraine Downing  
 788 Maureen Gray  
 1 789 Julie Mackay

- 790 Dianne Mc Kiernan  
 HC 791 Denise Milligan  
 HC 792 Helen Rembisz  
 793 Helen Rembisz  
 794 Mrs Jo Wallmeyer

## DOLLS - HAND CRAFTED PORCELAIN

**SPECIAL PRIZE:** donated by JONAN CERAMICS for the **BEST EXHIBIT** selected from the Porcelain Doll classes. (S047) Prize: \$50.

- 810 Marion Howden

**NOTE:** All dolls to be handcrafted by exhibitor. Please identify dolls and attach reference if possible. Busts of dolls not acceptable. Dolls must be secure on stands for display purposes.

**CLASS 120 - MODERN REPRODUCTION PORCELAIN DOLL.** Over 21 cm.

- 795 Elizabeth Agapitos  
 VHC 796 Lee-Anne Carpenter  
 HC 797 Norma Crawford  
 798 Lynette Dehnert  
 C 799 Debbie Durnford  
 800 Nell Follett  
 1 801 Cathy Gemin  
 2 802 Marion Howden  
 803 Leonie Lugton  
 3 804 Julie Mackay  
 805 Carol Mc Guinness  
 806 Mrs Jo Wallmeyer

**CLASS 121 - ANTIQUE REPRODUCTION PORCELAIN DOLL.** e.g. French/German. Over 21cm.

- 2 807 June Connor  
 808 Lynette Dehnert  
 HC 809 Nell Follett  
 1 810 Marion Howden  
 3 811 Julie Mackay

**CLASS 122 - REPRODUCED PORCELAIN DOLL.** Under 21cm.

- 2 812 Debbie Durnford  
 C 813 Susan Fisher  
 1 814 Julie Mackay  
 C 815 Carol Mc Guinness

## EGGSHELL WORK

**SPECIAL PRIZE:** donated by VICTORIAN EGG DECORATORS GUILD INC. for the **BEST EXHIBIT** selected from the Eggshell classes. (S049) Prize: \$25.

- 824 Jenny Aiken

**CLASS 125 - NOVICE.** Exhibitors with up to three years experience in Egg Decorating who have not won a 1st, 2nd or 3rd at any Royal Show.

- 3 816 Val Ingeme  
 2 817 Norma Main  
 1 818 Susan Mansell

**CLASS 126 - MULTIPLE HINGED EGG.**

- 1 819 Val Bosnakis  
 820 Helen Dalton  
 821 P Dimarco  
 2 822 Leonie Norris  
 3 823 Janice White

**CLASS 127 - DECOUPAGE OR BASS RELIEF.**

- 1 824 Jenny Aiken  
 825 Lorraine Bailey  
 C 826 Edna Cox  
 3 827 Helen Dalton  
 828 P Dimarco  
 829 Kerry Kwestroo  
 830 Norma Main  
 2 831 Susan Mansell

**CLASS 128 - MECHANICAL** - i.e. clock or moveable parts.

- 2 832 Val Bosnakis  
 833 P Dimarco  
 3 834 Lois Martin  
 1 835 Leonie Norris



## 12 ARTCRAFT

### CLASS 129 - INTRICATE CUT.

- 836 Edna Cox
- 837 P Dimarco
- 2 838 Lorraine Leahy
- 3 839 Norma Main
- 1 840 Susan Mansell
- 841 Lois Martin
- 842 Leonie Norris

### CLASS 130 - OPEN SECTION - i.e. not listed above. e.g. diorama, beaded egg, bell, novelty etc.

- 2 843 Lorraine Bailey
- 3 844 Val Bosnakis
- 845 Edna Cox
- 846 Helen Dalton
- 847 P Dimarco
- 1 848 Lorraine Leahy
- 849 Norma Main
- 850 Susan Mansell
- 851 Lois Martin
- 852 Leonie Norris
- C 853 P Weeks
- 854 Janice White

## EMBROIDERY

**SPECIAL PRIZE:** donated by **THE EMBROIDERERS GUILD VICTORIA** for the **BEST OVERALL PIECE OF EMBROIDERY** (S050) Prize: \$50.

- 872 Alison Cole

**SPECIAL PRIZE:** donated by **THE EMBROIDERERS GUILD VICTORIA** for the winner in **HOUSEHOLD LINEN EMBROIDERY**. (S051) Prize: \$50.

- 867 Maryke Dann & 861 Robyn McHardie

**SPECIAL PRIZE:** donated by **BERNINA AUSTRALIA** for the **BEST EXHIBIT** in Machine Embroidery. (S052) Prize: \$50.

- 977 Elide De Lazzari

**SPECIAL PRIZE:** donated by **THE FOX COLLECTION**. A selection of 4 prizes given as Encouragement Awards. (S053)

- 889 Lorraine Mc Millan Jones
- 958 Angela Quittner
- 869 Margaret Homer
- 950 Loraine Turnbull

**NOTE:** Articles may have seams and hems machine sewn, but all decorative work must be hand work, unless otherwise stated. Tapestries will not be accepted in this section. Items may be pressed for presentation.

**ALL FRAMED PICTURES.** Size must not exceed 65cm x 80cm including frame. Picture must be presented ready to hang. All framed pictures may not be hung, at the discretion of the Judge.

### CLASS 131 - HAND EMBROIDERED HOUSEHOLD LINEN. Any article or set. Excluding framed pieces.

- 2 855 Marjorie Andersen
- 3 856 Aino Armand
- 857 Redenta Brun
- 858 Alison Cole
- C 859 Claire Dodd
- 860 Marlena Hayhow
- 1 861 Robyn Mc Hardie
- 862 Joanne Murray
- 863 Alexandra Oke

### CLASS 132 - ANY ARTICLE OR SET, excluding framed pieces.

- 2 864 Diane Anderson
- 865 Lyn Armao
- 866 Sue Bradbury
- 1 867 Maryke Dann
- 868 Margo French
- 3 869 Margaret Homer
- 870 June Singleton

**CLASS 133 - CREATIVE EMBROIDERY.** Any article showing exhibitor's own design, including a combination of stitches, ribbons and threads, excluding predominantly cross stitch. May include mounted or free standing work. Restricted to Cot cover size only. Framed work sizing applies.

- C 871 Barbara Bennett
- 1 872 Alison Cole

- 873 Linda Crook
- 3 874 Helen Findlay
- 875 Jeannette Fraser
- 876 Marita Hanigan
- 877 Val Ingeme
- 878 Mary Jefferson
- 879 Ann Kuzia
- 880 Evelyn Lemmer
- 881 Andrea Murley
- 2 882 Gillian Newling Kemp
- 883 Alexandra Oke
- 884 Maralina Paterakis

### CLASS 134 - COUNTED THREAD WORK OR PULLED THREAD EMBROIDERY, other than cross stitch.

- 885 Lyn Armao
- 1 887 Claire Dodd
- 888 Marlena Hayhow
- 2 889 Lorraine Mc Millan Jones
- 890 Andrea Murley

### CLASS 135 - CROSS STITCH on Aida Cloth, 16 to 22 count.

- 891 Runa Balshaw
- 892 Margaret Bibby
- 893 Lee Bowker
- 894 Sue Bradbury
- 895 Cheryl Carey
- 896 Beverley Casamento
- 897 CarOL Casaretto
- VHC 898 Gayle Christie
- 899 Elisabeth Coe
- 900 Sherri Collins
- 2 901 Kerry Evans
- 902 Marilyn Harnett
- 903 Deborah Hawthorne
- 904 Ann Holmes
- 905 Kathy Hunt
- 906 Karen Keizer
- 907 Marea Mansour
- 908 Loretta Martin
- 909 Vicki Matthews
- 910 Jenny Mc Grory
- 911 Wendy Mc Laren
- 912 Mrs H Mead
- 913 Mrs G Reid
- 914 Elyssa Richardson
- 915 Anne Ryan
- 3 916 Anne Saglietti
- 917 Lynne Scully
- 918 Mrs S Shutt
- 919 June Singleton
- 1 920 Maria Szakall
- 922 Anna Williams
- HC 923 J Winbanks
- 924 Ernest Zimmerman
- C 947 Ruth Sansom
- E 950 Loraine Turnbull
- 1408 Valentina Novak

### CLASS 136 - CROSS STITCH on Linen or Lugarno, 25 to 32 count.

- 1 921 Loraine Turnbull
- 925 Saffronne Alden
- 926 Marjorie Andersen
- 927 Holly Bagley
- 928 Sue Bradbury
- 929 Beverley Casamento
- 930 Gayle Christie
- 2 931 Elisabeth Coe
- 932 Karen Cook
- 933 Margo French
- 934 Marilyn Harnett
- 935 Mary Jefferson
- 936 Marie Linton
- 937 Emma Mack
- HC 938 Kathryn Mandl
- 939 Vicki Matthews
- 940 Janette Mc Donald
- 941 Jenny Mc Grory
- VHC 942 Mrs H Mead
- HC 943 Ann Meehan
- 3 944 El Papworth



**FOLK & DECORATIVE ART****Wood, derivative of wood or metal only.****Restricted to small items.****PRIZES:** in Folk and Decorative Art donated by **THE SOCIETY OF FOLK & DECORATIVE ARTISTS**. First: A selection of prizes to the value of \$50.**NOTE:** Name of Exhibitor must be covered. Seminar pieces to be disqualified. Originality of design will be taken into consideration. Statement of original design to be attached to article if applicable.

Framed pieces are not acceptable in these classes.

**CLASS 150 - JUNIOR** - for under 18 years only. Age to be stipulated on exhibit ticket & entry form.

- 1 993 Monique Brouwer
- HC 994 Richa Deshpande
- HC 995 Rebecca Jones
- 2 996 Anastasia Shevchenko

**CLASS 151 - NOVICE** - for painters with up to 3 years experience in Folk Art who have not won a 1st, 2nd or 3rd prize at a Royal Show, excluding teachers, any style.

- 997 Bea Dawson
- 998 Linda Garland
- 2 999 Naomi Henwood
- 3 1000 Rose Johnson
- 1001 April Johnson
- 1 1002 Kerry May
- VHC 1003 Leonie Mc Kee
- 1004 Lisa Mitchell
- 1005 Helen Nielsen
- 1006 Ida Pagliaro
- HC 1007 Mrs G Reid

**CLASS 152 - OPEN TRADITIONAL FOLK ART**, 1 article. Including Baroque, Bauernmalerci, Hinderloopen, Intarsia, Naïve, Rosemaling, Russian Floral etc.

- 1 1008 Karen Brouwer
- 2 1009 Gene Hamilton
- 3 1010 Naomi Henwood
- 1011 Linda Jensen
- 1012 April Johnson

**CLASS 153 - OPEN DECORATIVE**, 1 article. Floral and other themes, boats, fairies, lace, teddies.

- 3 1013 Karen Brouwer
- 1014 Bea Dawson
- HC 1015 Linda Garland
- 2 1016 Gene Hamilton
- 1017 Dorothy Hardy
- 1018 Linda Jensen
- 1019 April Johnson
- 1 1020 Jenny Morgan
- 1021 Tess Munt
- VHC 1022 Helen Nielsen

**CLASS 154 - OPEN AUSTRALIAN THEME**. 1 article.

- 2 1023 Karen Brouwer
- 1025 Linda Garland
- VHC 1026 Velda Gonzalez
- 1027 Gene Hamilton
- 1028 Dorothy Hardy
- 3 1029 Jenny Morgan
- 1030 Tess Munt
- 1031 Helen Nielsen
- 1 1032 Lee Wallace

**CLASS 155 - MASTERS**. Restricted to first prize winners at any Royal Show in any of the above Open categories. (State qualifying year and Show).

- 2 1033 A Hamilton
- 1034 Linda Jensen
- 1 1035 Robyn Sherer

- VHC 945 Aeron Rice
- 946 Anne Ryan
- 948 Gail Smith
- 949 May Thornbury
- 951 Katalin Urmosy
- 952 Susan Watson

**CLASS 137 - BLACKWORK**. 1 article.

- 2 886 Janet Conduit
- 953 Lee Bowker
- 954 Beverley Casamento
- 3 955 Margaret Homer
- 956 Andrea Murley
- 1 957 Christine Phillips
- VHC 958 Angela Quittner
- 959 Anne Saglietti

**CLASS 138 - RIBBON EMBROIDERY**. 1 article.

- 960 Myra Conroy
- 961 Helen Findlay
- 962 Rita Ireland
- 1 963 Luz Maher
- 964 Janette Ross

**CLASS 139 - STUMP WORK OR RAISED EMBROIDERY**. 1 article.

- 1 965 Alison Cole
- 2 966 Maryke Dann
- VHC 967 Helen Findlay
- 968 Marlene Height
- 969 Ann Kuzia
- 970 Joan Macgill
- 971 Janette Ross
- 3 972 Debbie Weaver
- 1321 Mengar Thomas

**CLASS 140 - WOOL EMBROIDERY**. Other than canvas embroidery. 1 article.

- 973 Myra Conroy
- 1 974 Jan Macknight
- 2 975 Mrs Jo Wallmeyer
- 1447 Janice O' Brien

**CLASS 141 - MACHINE EMBROIDERY**, with or without hand embroidery. 1 article.

- 976 Lisa Borgimidis
- 1 977 Elide De Lazzari
- 3 978 Fay Derrick
- 979 Evelyn Lemmer
- 980 Esther Muliautama
- 981 Jill Pope
- 2 982 Margaret Thompson

**CLASS 142 - ARTICLE OF EMBROIDERY**, made by an exhibitor over 70 years of age.

- 1 451 Ivy Henley
- VHC 983 Aino Armand
- 984 Runa Balshaw
- 2 985 Audrey Davis
- 986 Helen Hamilton
- 3 987 Ruth Mac Kinnon-Love
- 988 Gillian Newling Kemp

**FELT LIKE IT****SPECIAL PRIZE:** donated by **VICTORIAN FELTMAKERS INC.** for the **BEST EXHIBIT** selected from Feltmaking classes. (\$055) Prize: \$50.

- 992 Anne Johnston

**CLASS 145 - HANDFELTED ARTICLE/GARMENT**.

- 3 989 Mary Allitt
- 2 990 Anne Johnston
- 1 991 Betty Tree

**CLASS 146 - HANDFELTED ARTICLE/GARMENT** incorporating other textile techniques and/or materials.

- 1 992 Anne Johnston



## GLASS MAKING

**TWO ENTRIES PERMITTED IN EACH CLASS BY THE ONE EXHIBITOR.**

**SPECIAL PRIZE:** donated by **THE GLASS WORKSHOP** for the **BEST EXHIBIT** selected from the Glass Making classes. (S056) Prize: \$50 Gift Voucher.

**CLASS 156 - GLASS BLOWING.** Any article or set.

No Entries

**CLASS 157 - GLASS SLUMPING, DECORATIVE AND FUSING.** Any article or set.

No Entries

## HATTER'S HAVEN

**PRIZEMONEY** donated by **VICTORIA RACING CLUB** for the winner of the Melbourne Cup Carnival Hat. First: \$100; Second: \$50.

**CLASS 158 - WINTER WARMERS.** Hand made winter hat using any method, any materials. May be knitted, sewn, felted, crochet etc. Must be wearable.

- 1036 Lynda Ash
- 1037 Marea Beach
- 1038 Jennifer Dunlop
- 3 1039 Jill Heath
- 1 1040 Val Ingeme
- 2 1041 Anne Johnston
- 1042 Maya Kalan
- 1043 R Peatey
- 1045 Rebecca Sheehy

**CLASS 159 - FORMAL HEADWEAR.** Hand made hat for all those special occasions, Weddings etc.

- 3 1044 Sarah Richardson
- 1046 Lynda Ash
- 1047 Marea Beach
- 1048 Nichole Cannon
- 1049 Jennifer Dunlop
- 1050 Paulette Green
- 2 1051 Jill Heath
- 1052 Maya Kalan
- 1053 Sarah Richardson
- 1 1054 Rebecca Sheehy

**CLASS 160 - MELBOURNE CUP CARNIVAL.** A hand made hat for the Melbourne Cup.

- 1055 Lynda Ash
- 1056 Marea Beach
- 1057 Nichole Cannon
- 1058 Cathy Chivers
- 1059 Angela Cordingley
- 1060 Jennifer Dunlop
- 1061 Paulette Green
- 2 1062 Jill Heath
- 3 1063 Terrie Hollingsworth
- 1064 Maya Kalan
- 1 1065 Caroline Maggs
- 1066 Sarah Richardson
- 1067 Lesley Rocchi
- HC 1068 Michelle Rogers
- 1069 Robyn Sheahan
- 1070 Rebecca Sheehy
- 1071 Joan Sim

## KNITTING BY HAND - FEATURE CRAFT

**SPECIAL PRIZE:** donated by **MRS D NICHOLAS** for the **BEST EXHIBIT** in the Challenge 2001 - Federation - Forging a Nation Knitted Rug. (S057) Prize: \$200.00

1072 Ascot Vale West P S Staff Association

**SPECIAL PRIZE:** donated by the **HAND KNITTERS GUILD** for the **BEST EXHIBIT** selected from the Knitting classes. (S058) Prize: 1 years subscription to Knitwise Magazine.

1203 Carmel Hanna

**SPECIAL PRIZE:** donated by **DISCOVERY BAY ALPACAS** for the **BEST PIECE OF KNITTING** using Alpaca or Blend of Alpaca. Prize: \$25. (S059)

1110 Genevieve Schwarze

**SPECIAL PRIZE:** donated by **CLECKHEATON** and given as **(5) ENCOURAGEMENT AWARDS** selected from Knitting classes. (S060) 5 packets of country quality wool (8 ply).

1176, 1109, 1116, 1170

**SPECIAL PRIZE:** donated by **JUNE KERR** for the **BEST EXHIBIT** in Creative Design Knitwear class. (S061) Prize: \$50.

1081 Leanne Maloni

**SPECIAL PRIZE:** donated by **COUNTRY WOMEN'S ASSOCIATION** for the **BEST EXHIBIT** in the Knitting classes. (S062) Prize: \$50.

1094 Ros Tutty

**SPECIAL PRIZE:** donated by **THE VICTORIAN AGRICULTURAL SOCIETIES ASSOCIATION INC.** for **STATE FINAL KNITTING** (S063) Prizes: First: \$100 and plaque; Second: \$50.

1212 Herma Duthie

1218 Genevieve Schwarze: CENTRAL & UPPER GOULBURN

**NOTE:** Exhibitors are requested to attach a sample of yarn to exhibit where possible. All knitting to be done by hand and seams to be hand worked, unless otherwise stated. Edging may be crocheted in silk or wool. Wool or wool blend to be used unless otherwise stated. Items may be pressed for presentation.

**CLASS 163 - CHALLENGE 2001 FEDERATION - FORGING A NATION.** Knit a rug depicting Forging a Nation. Rug to be made up of at least 20 squares, each to be approximately 20cm X 20cm (8" block). To be made predominantly in Wool or Wool Blend. May contain other materials as decorative effect. May be made by a group or individual entry.

- 1 1072 Ascot Vale West P S Staff Association
- 1073 Susanna Wallace

**CLASS 164 - ARTICLE/GARMENT IN KNITTING** in any fibre. Open to all exhibitors under the age of 18 years at the beginning of Show.

- 1 1074 Elina Mc Kerrell

**CLASS 165 - NOVICE.** Exhibitors with up to three years experience in knitting who have not won a 1st, 2nd or 3rd at any Royal Show. Can be man-made or natural fibres. Any medium.

- 1 1075 Jennifer Dunlop
- C 1076 Jennifer Toma

**CLASS 166 - TEAPOT/COFFEEPOT COVER.** Any fibre.

- 1 1077 June Elliott
- 1078 Genevieve Schwarze
- 2 1079 Margaret Webster

**CLASS 167 - CREATIVE DESIGN ARTICLE/GARMENT OR OUTFIT OF KNITWEAR.** Must be exhibitors own design. Crafted by hand. May be embroidered. Can be man made or natural fibres. Excluding fairisle knitting.

- 2 1080 Pat Elsley
- 1 1081 Leanne Maloni
- C 1082 Gabriele Marsch
- 1083 Valerie Maxwell
- 3 1084 Adele Mc Shanag
- 1085 Esther Muliautama

**CLASS 168 - ARTICLE/GARMENT - in Cotton.**

- 1086 Margaret Bibby
- 3 1087 Redenta Brun
- 1088 Joy Clarke
- 2 1089 Pat Elsley
- 1090 Melba Galpin
- 1091 Freda Marshall
- 1092 Corinne Philp
- 1093 Doreen Taylor
- 1 1094 Ros Tutty

**CLASS 169 - ARTICLE/GARMENT MADE FROM MAN MADE FIBRES** e.g. Nylon, Acrylics etc.

- 1095 Margaret Bibby
- 1 1096 Kitty Clark
- 1097 Patricia Cowell
- 3 1098 Herma Duthie
- 1099 Joyce Horsburgh
- 1100 Lorraine O' Bree
- 2 1101 M Rumbold
- 1102 Doreen Thorley

**CLASS 170 - ARTICLE/GARMENT USING OTHER NATURAL FIBRES OR BLEND OF NATURAL FIBRES,** e.g. Alpaca, Mohair, Silk etc.

- 1103 Mary Allitt
- 1104 Lesley Bennett
- 1105 Margaret Bibby



- C 1106 Pat Elsley  
1 1107 June Mitchell  
1108 Trudy Oakley  
C 1109 R Peatey  
3 1110 Genevieve Schwarze  
2 1111 Doreen Taylor

**CLASS 171 - BABY'S SHAWL, COT OR PRAM COVER.**

- 1112 Margaret Bibby  
2 1113 Joy Clarke  
1 1114 Carmel Hanna  
1115 Lois Holder  
1116 Darinka Juresko  
1117 I Matthews  
3 1119 Robyn Thompson

**CLASS 172 - BABY WEAR, 1 Garment.**

- 1120 Margaret Bibby  
3 1121 Frances Brown  
1122 Joy Clarke  
1123 Claire Dodd  
1124 June Elliott  
1125 Melba Galpin  
1126 Joyce Horsburgh  
1127 I Matthews  
1128 Beryl Mc Cance  
1129 Faye Morris  
2 1130 Jean Muir  
1131 Lorraine Noisette  
1132 Annette Palmer  
1 1133 Genevieve Schwarze  
1134 Veronica Ziola

**CLASS 173 - BABY'S LAYETTE.** No thicker than 4 ply. All articles must be labelled with exhibit tickets attached.

- 1135 Frances Brown  
2 1136 Joy Clarke  
1137 P Massese  
3 1138 I Matthews  
1139 Faye Morris  
1 1140 Genevieve Schwarze  
1141 Robyn Thompson

**CLASS 174 - INFANT'S OUTFIT.** All articles must be labelled with exhibit tickets attached.

- 1142 Jennifer Bladon  
1 1143 Dianne Bulmer  
2 1144 Gloria Heyman  
1145 Fran Royle

**CLASS 175 - CHILD'S CARDIGAN OR JUMPER - Size 6 to 12 years.**

- 2 1146 Mary Allitt  
1147 Margaret Bibby  
3 1148 Dianne Bulmer  
1 1149 June Elliott  
1150 Melba Galpin  
1151 Gloria Heyman  
1152 Joyce Horsburgh  
1153 Lorraine Noisette  
1154 M Rumbold  
1155 Pam Stephens  
1156 Veronica Ziola

**CLASS 176 - CARDIGAN, JACKET OR PULLOVER.** For adult, 1 - 6 ply.

- 1 1157 Lesley Bennett  
1158 Margaret Bibby  
1 1159 Joy Clarke  
1160 Gloria Heyman  
1161 Joyce Horsburgh  
1162 Lena May  
2 1163 June Mitchell

**CLASS 177 - CARDIGAN, JACKET OR PULLOVER.** For adult, 8 ply or coarser.

- 1164 Mary Allitt  
1165 Margaret Bibby  
2 1166 Sofie Christov  
1167 Henny Cowan  
1 1168 Kerri Halliday  
1169 Gloria Heyman

- C 1170 Valerie Maxwell  
3 1171 June Mitchell  
1172 Milvia Mlkar  
1173 Lorraine Noisette  
1174 Trudy Oakley  
1175 Maylene Sands  
1176 Pam Stephens

**CLASS 178 - GARMENT/OUTFIT MADE FROM PURE WOOL.**

- 1177 Mary Allitt  
2 1178 Lesley Bennett  
1179 Rikki Bewley  
1180 Margaret Bibby  
1181 Leanne Carmichael  
1 1182 Sofie Christov  
1183 Gloria Heyman  
3 1184 June Mitchell  
1185 Pam Stephens  
1186 Doreen Taylor

**CLASS 179 - ARTICLE/GARMENT INTARSIA OR PICTURE KNITTING.**

- 1187 Piroška Berecz  
3 1188 Lin Dexter  
2 1189 Lorraine Noisette  
1 1190 R Peatey

**CLASS 180 - ARTICLE/GARMENT OF SHETLAND LACE KNITTING.** Press studs, hooks and eyes not permitted.

- 1191 Joy Clarke  
2 1192 Carmel Hanna  
3 1193 Marlena Hayhow  
1 1194 Cameron Mc Kerrell  
1195 Ros Tutty

**CLASS 181 - ARTICLE/GARMENT - Made by an exhibitor over 70 years of age.** Wool or Wool Blend.

- 2 1196 Mrs M Flack  
1 1197 Melba Galpin  
1198 Mary Homer  
1199 Joyce Horsburgh  
1200 Joan Jenkins  
3 1201 June Mitchell

**CLASS 182 - MASTERS CLASS.** 1 article. Restricted to an exhibitor who has won a First prize in knitting at any Royal Show. Please state qualifying year and Show.

- 3 1202 Mary Allitt  
1 1203 Carmel Hanna  
1204 Trudy Oakley  
2 1205 Ros Tutty

**CLASS 183 - VASA HAND KNITTED JUMPER OR CARDIGAN COMPETITION.** Garment to be made from Pure Wool/Wool Blend of any ply. The winning exhibit in this Class will become Group 14 winner and compete as a finalist in the State Final in 2002. Winners of contests at Victorian Country Agricultural Shows are eligible to compete provided they have not been successful in winning a Group Final.

- 2 1206 Gloria Heyman  
1 1207 Trudy Oakley

**CLASS 184 - VASA HAND KNITTED JUMPER OR CARDIGAN COMPETITION - STATE FINAL.** Garment made from Pure New "Wool Mark" yarn or "Wool Blend" of any ply. Group judging will take place with 14 Group finalists. An exhibitor is only eligible to compete in one group final in each year.

- 1208 Margaret Adams: CENTRAL & STH GIPPSLAND  
C 1209 Mary Allitt: NORTHERN  
3 1210 Doris Carr: GOULBURN VALLEY RIVERINA  
1211 Betty Cassell: NORTH EASTERN  
1 1212 Herma Duthie  
1213 M A Evans: WD & BAASA  
1214 Mrs M Henham: GIPPSLAND  
1215 Mary Leathan: WIMMERA  
1216 Jean Mikkelsen: MIDLANDS  
1217 Mrs S Mills: PORT PHILLIP  
2 1218 Genevieve Schwarze: CENTRAL & UPPER GOULBURN



## KNITTING BY MACHINE

**SPECIAL PRIZE:** donated by **COUNTRY WOMENS ASSOCIATION OF VICTORIA** for the **BEST EXHIBIT IN MACHINE KNITTING.** (S065)

1220 Henny Cowan

**SPECIAL PRIZE:** donated by **PANDA** for the **BEST EXHIBIT** selected from the Machine Knitting classes. (S066) (5) Packets of Wool.

1230 Henny Cowan

**NOTE:** Items may be pressed for presentation.

**CLASS 185 - GARMENT/OUTFIT.** Made by machine. May use any fibre, natural, blend or man made.

- 2 1219 Helen Caulfield
- 1 1220 Henny Cowan
- 1221 Noela Leahy
- 1222 Valma Mac Queen
- 1223 Ann Maguire
- 1224 Margaret Mc Culloch
- 1225 Angela Mc Gregor
- 3 1226 Kathie Smart

**CLASS 186 - ARTICLE.** Made by machine. May use any fibre, natural, blend or man made, excluding Garment or Outfit.

- 1227 Ann Maguire
- 1228 Angela Mc Gregor
- 1 1229 Dorothy Zerafa

**CLASS 187 - CREATIVE DESIGN ARTICLE/GARMENT OR OUTFIT.** Must be exhibitor's own design. Crafted on machine. May be embroidered. Can be man mad or natural fibres. Excluding Fairisle knitting.

- 1 1230 Henny Cowan
- 1231 Heather Hassett

## LACE MAKING (Hand Made)

**TWO ENTRIES PERMITTED IN EACH CLASS BY THE ONE EXHIBITOR.**

**SPECIAL PRIZE: THE FAY WHITE MEMORIAL AWARD** donated by **HAND KNITTERS GUILD** for the **BEST PIECE OF KNITTED LACE** (S067 Prize: \$50.

1253 Ros Tutty

**SPECIAL PRIZE:** donated by **THE AUSTRALIAN LACE GUILD** for the **BEST PIECE OF LACE ON DISPLAY** regardless of type. (S068) Prize: \$50.

1272 Giuseppina Cecchini

**NOTE:** Please state if own design. Pieces cannot be framed, however, entries may be attached to backing board for display at the top only to allow judge to view back of work. Ribbons, braid, button, beads acceptable in finished article.

**CLASS 190 - NEEDLE LACE,** any article.

- 3 1232 Yvonne Couch
- 2 1233 Ekaterini Garas
- 1 1234 Elizabeth Ligeti

**CLASS 191 - TATTING,** any article.

- HC 1235 Judy Bannerman
- 1 1236 Judith Connors
- 2 1237 Judith Connors
- 1238 Claire Dodd
- 1239 Claire Dodd
- 1240 Sybil Hermiston
- VHC 1241 Castella Mitchell
- 1242 Castella Mitchell
- 1243 Lillian Smedley
- HC 1244 Leonie Swenser
- 3 1245 Leonie Swenser

**CLASS 192 - KNITTED LACE,** any article.

- 1246 Darinka Juresko
- 1247 Darinka Juresko
- 1248 Freda Marshall
- 3 1249 Cameron Mc Kerrell
- 2 1250 Genevieve Schwarze
- HC 1251 M Spinner
- 1252 Doris Theuma
- 1 1253 Ros Tutty

**CLASS 193 - TORCHON LACE,** any article.

- 1254 Gwen Beazley
- 1255 Gwen Beazley
- C 1256 Lynn Brayshaw
- HC 1257 Val Grandin
- 2 1258 Val Grandin
- 1259 Beverley Jeffery
- 3 1260 Leonie Swenser
- 1 1261 Leonie Swenser

**CLASS 194 - POINT GROUND LACES,** any article.

- 1 1262 Meredith Barker
- 1263 Gwen Beazley
- 3 1264 Gwen Beazley
- 1265 Helen Bell
- 2 1266 Michelle Tudor

**CLASS 195 - BEDS/MALTESE & CLUNY LACE,** any article.

- 2 1267 Meredith Barker
- C 1268 Helen Bell
- 3 1269 Vicki Jones-Evans
- 1 1270 Elizabeth Ligeti

**CLASS 196 - HONITON LACE AND OTHER PIECE LACES,** any article.

No Entries

**CLASS 197 - ANY ARTICLE IN ANY OTHER BOBBIN LACE.**

- 2 1271 Meredith Barker
- 1 1272 Giuseppina Cecchini
- C 1273 Val Grandin
- 1274 Vicki Jones-Evans
- 3 1275 Linda Mc Crae

**CLASS 198 - NOVICE.** Exhibitors with up to three years experience in Lace Making who have not won a 1st, 2nd or 3rd at any Royal Show.

- 3 1276 Lynn Brayshaw
- 2 1277 Martha Neale
- 1278 Martha Neale
- 1 1279 Angela Quittner

## LEATHER WORK

**TWO ENTRIES PERMITTED IN EACH CLASS BY THE ONE EXHIBITOR.**

**SPECIAL PRIZE:** donated by **WAPROO PTY LTD** for the **BEST EXHIBIT** selected from Leatherwork. (S070) Prize: \$100.

1291 Bill Glasgow

**PRIZEMONEY** in Leatherwork donated by **WAPROO PTY LTD.** manufacturers of Leather Dyes/Finishes and Shoe Care Products. First: \$30; Second: \$20.

**CLASS 200 - HANDCRAFTED LEATHER ARTICLE.** Sets allowed. May include Clothing, hat, Footwear(Pair), Bag etc. Hand or machine seams acceptable. Excluding saddlery or harness.

- 1280 John Alexander
- 1281 Joseph Curmi
- 2 1282 Joseph Curmi
- 1283 Rita Curmi
- 3 1284 Rita Curmi
- 1285 Shelly Kemmer
- 1286 Sarah Richardson
- 1 1287 Sarah Richardson

**CLASS 201 - CREATIVE DESIGN LEATHERS.** 1 article. May use one or any combination of special effects, e.g. carvings, embossing, selective dyeing, mixed media, exotic leathers, traditional, decorative techniques. Please state type of leather used.

- 1288 John Alexander
- 1289 Sarah Richardson
- C 1290 Sarah Richardson

**CLASS 202 - PLAITED/BRAIDED ARTICLE OR WHIP MAKING.**

- 1 1291 Bill Glasgow

**CLASS 203 - BRIDLES/HEADSTALLS,** for use on animals.

- 1292 Alison Berton
- 1293 Alison Berton
- 2 1294 Anthony Duncan
- 1 1295 Anthony Duncan



**CLASS 204** - SADDLES, for use on animals.

- 1296 Anthony Duncan
- 2 1297 Jim Harding
- 1 1298 Francis Poulter

**CLASS 205** - HARNESS, for use on animal, excluding braided or plaited work.

No Entries

METALWORK/JEWELLERY

**TWO ENTRIES PERMITTED IN EACH CLASS BY THE ONE EXHIBITOR.**

**NOTE:** Wall hangings must have the necessary attachments for display. Lampshades should have an appropriate base for display.

**CLASS 206** - DECORATED METAL WORK, etched, beaten or enamelled. If too large cannot be displayed.

- 1 1024 Cec Chalk
- 1299 Lesley Bennett
- 1300 Jeremy Davis

**CLASS 207** - PENDANT, NECKLACE, BRACELET, BROOCH, EARRINGS OR RING. Sets allowed.

- 1301 Lee Davidson
- 1302 Cecilia Sharpley

**CLASS 208** - LEADLIGHT. Sets allowed.

- 1303 Jimmy Goumas
- 1304 Graham Scouller
- 1306 Kristin Powell

**CLASS 209** - COPPER FOILING. Sets allowed.

- 1305 Deborah Hargreaves

MISCELLANEOUS CRAFTS

**CLASS 210** - FABRIC PAINTING. Article or Garment e.g. Windcheater, T-Shirt, Nightie etc. other than on Silk. Sets allowed.

- 1 1307 Stuart Dall

**CLASS 211** - SILK PAINTING. Article/Garment. Sets allowed.

- 2 1308 Valerie Johnson
- 1 1309 Sue Wilson

**CLASS 212** - MOSAICS. Sets allowed. Size to be a maximum of 1 metre at widest point.

- 1 1310 Glen Busuttil
- 2 1311 Classic Outdoor Designs

**CLASS 213** - ARTICLE MADE WITH NATURAL MATERIALS. Can be group project or individual pieces. Sets allowed. Maximum 5 pieces per group. All pieces should be able to fit into 1m X 1m area.

- 2 1312 Merle Baring
- 3 1313 Dianne Brockhus
- 1314 Heather Hassett
- 1315 Rosa Pellegrino
- 1316 Marica Salpietro
- 1 1317 Carola Stahn-Tucholski
- 1318 Jean Stone

NEEDLECRAFT

**TWO ENTRIES PERMITTED BY THE ONE EXHIBITOR PER CLASS.**

**PRIZES:** in Needlecraft donated by SEWPARTS. First: 1 gift parcel.

**NOTE:** Items may be pressed for presentation. May be machine made.

Outfits are restricted to 4 pieces.

**CLASS 215** - CAREER MOVES. Garment/Article. Open to exhibitors who are beginners, taking lessons or who have not entered the Royal Show in the Open Needlecraft Section previously.

- 2 1319 Katherine Jewell
- 1 1320 Katherine Jewell

**CLASS 216** - BABY WEAR. Garment/Outfit made for children 3 years and under. Christening Gowns, Rompers, etc. Made by Machine. Binding, Hems and Buttonholes, Decorations, may be hand sewn.

- C 1322 Alison Bulkeley
- 1323 Alison Bulkeley

- 2 1324 Susan Bulkeley
- 1325 Susan Bulkeley
- 1326 Katherine Jewell
- 1327 Judy Mackley
- 1 1328 Ann Price
- 1329 Patricia Pyne
- 1330 Patricia Pyne
- 3 1331 Margaret Thompson

**CLASS 217** - CHILDHOOD DAYS. Garment/Outfit made for children 4 years and up to teenage. Made by machine. Binding hems and buttonholes may be hand sewn.

- 1332 Alison Bulkeley
- 1 1333 Janet Conduit
- 1334 Katherine Jewell
- 3 1335 Jan Macknight
- 2 1336 Marilyn Moore
- 1337 Margaret Thompson

**CLASS 218** - SMOCKING. Garment/Article. Seams and binding may be machined. No press studs allowed.

- 1338 Alison Bulkeley
- 2 1339 Susan Bulkeley
- 1340 Susan Bulkeley
- 1341 Marlena Hayhow
- 1 1342 Highvale S C: KARISSA CHARLTON
- C 1343 Katherine Jewell
- 3 1344 Judy Mackley
- 1345 Judy Mackley
- 1346 Sonja Meilak

**CLASS 219** - WORK TIME. Aprons, Overall, Art Smocks.

- 2 1347 Katherine Jewell
- 1348 Katherine Jewell
- 3 1349 Jan Macknight
- 1 1350 Marilyn Moore
- 1351 Margaret Thompson

**CLASS 220** - BED TIME. Lingerie/Sleepwear. Any trim.

- 2 1352 Janet Conduit
- 1 1353 Katherine Jewell
- 1354 Margaret Thompson

**CLASS 221** - DESIGNER FASHION. Fantasy or Formal Garment or Outfit. May be machine made.

- 1355 Annette Siketa
- 1356 Annette Siketa

**CLASS 222** - HEIRLOOM. Gifts to hand down. Sets allowed. May contain lace inserts, ribbons and adornments. eg: Lavender bags, wedding ring pillows etc.

- 3 1357 Janet Conduit
- 2 1358 Katherine Jewell
- 1359 Katherine Jewell
- 1360 Joan Macgill
- 1361 Sonja Meilak
- 1 1362 Margaret Thompson

**CLASS 223** - CUSHIONS, PILLOWS AND BOLSTERS. Cushions & Pillows. No larger than 45cm excluding frill. Bolsters Free size.

- 3 1363 Sue Bradbury
- 1364 Jeannette Fraser
- 2 1365 Marlena Hayhow
- 1366 Margaret Homer
- 1367 Katherine Jewell
- 1368 Katherine Jewell
- C 1369 Maralina Paterakis
- 1370 Karen Scott
- 1 1371 Katherine Soumprou
- 1372 Margaret Thompson

**CLASS 224** - COSIES, TEA OR COFFEE POT. Made of fabric. Hand or Machine sewn. Must be functional.

- 2 1373 Katherine Jewell
- 1374 Katherine Jewell
- 1 1375 Jan Macknight



## NEEDLEWORK TAPESTRY CANVAS WORK

**SPECIAL PRIZES:** donated by **THE NEEDLEWORK TAPESTRY GUILD OF VICTORIA** for the **BEST EXHIBIT** selected from Section A - Novice, \$20; Section B - Open, \$30 and Section C - Masters, \$50. (S077, A, B).

- 1384 El Papworth  
1431 Maria Szakall  
1439 Kaye Adolphson

**NOTE:** Pre-worked canvasses requiring the background working only are not eligible. Must be on canvas. Aida cloth is not acceptable in this section. Pictures must be presented ready to hang.

### SECTION A - NOVICE.

**NOTE:** Exhibitors with up to three years experience in Tapestry who have not won a 1st, 2nd or 3rd at any Royal Show.

#### CLASS 225 - ARTICLE OR PICTURE WORKED IN WOOL.

- VHC 1376 Raelene Boag  
HC 1377 Kate Bromley  
1378 Susan Cavill  
1379 Gail Foster  
2 1380 Letitia Griffiths  
3 1381 Beverley Hotchin  
1382 Anne Martin  
C 1383 Susan Mc Donald  
1 1384 El Papworth  
1385 Jennifer Payne  
C 1386 Avis Smith

#### CLASS 226 - ARTICLE OR PICTURE WORK IN ANY THREAD OTHER THAN WOOL.

- 3 1387 Kate Bromley  
C 1388 Susan Cavill  
1 1389 Elisabeth Coe  
2 1390 P Weeks

#### CLASS 227 - ARTICLE OR PICTURE WORKED IN LONG STITCH OR BARGELLO/FLORENTINE STITCH.

- 1391 Kate Bromley  
2 1392 Beverley Hotchin  
3 1393 Wendy Lewis  
1 1394 Melissa O' Brien  
1395 Lynn Wiseman

### SECTION B - OPEN

#### CLASS 228 - PICTURE IN ANY STITCH OR COMBINATION OF STITCHES.

- 1396 Sylvia Kofol  
1397 Jean Baring  
3 1398 Pat Bourne  
HC 1399 Sarah Davidson  
1400 Sally-Ann Delaney  
2 1401 Mrs P Graham  
1402 Rosemary Grahame  
1 1403 Stella Ha  
1404 John Hawthorn  
1405 Anne Martin  
VHC 1406 Graeme Mc Donough  
1407 Andrea Murley  
1409 Melissa O' Brien  
VHC 1410 Michelle Taylor  
HC 1411 Diane Anderson

#### CLASS 229 - ARTICLE IN ANY STITCH OR COMBINATION OF STITCHES (excluding pictures).

- HC 1412 B Anderson  
1413 Teena Armstrong  
1414 Jean Baring  
1415 Margot Foster  
1 1416 Ekaterini Garas  
1417 Glenys Goricane  
3 1418 Janet Heiner  
VHC 1419 Beverley Hotchin  
1420 Karen Johnstone Bevan  
1421 Gaye Potter  
2 1422 Robyn Roberts

#### CLASS 230 - ARTICLE OR PICTURE WITH AN AUSTRALIAN THEME.

- HC 1423 Jean Baring  
HC 1424 Sally-Ann Delaney  
1425 Christine Edington  
C 1426 Gail Foster  
3 1427 Helen Izzard  
1428 Theresia Maes  
1429 Melissa O' Brien  
2 1430 Patricia Petrie  
1 1431 Maria Szakall

#### CLASS 231 - ARTICLE OR PICTURE WORKED IN TENT/CONTINENTAL STITCH (includes petit point or gros point).

- 1432 Jean Baring  
1433 Debbie Biggs  
C 1434 Robyn Crocker  
1 1435 Glenys Goricane  
1436 Wendy Lewis  
2 1437 William Sparkes  
3 1438 Debra Williams

### SECTION C - MASTERS

Restricted to exhibitors who have won a First Prize in Needlework Tapestry at any Royal Show. Please state qualifying year and Show.

#### CLASS 232 - CREATIVE DESIGN. Any article or picture showing exhibitor's own design.

- 1 1439 Kaye Adolphson  
2 1440 Les Bracher

#### CLASS 233 - ARTICLE OR PICTURE WORKED IN TENT/CONTINENTAL STITCH (includes petit point or gros point).

- 2 1441 Ann Meehan  
1 1442 Katalin Urmosy

#### CLASS 234 - ARTICLE OR PICTURE WORKED IN ANY STITCH OR COMBINATION OF STITCHES.

- 1443 Kaye Adolphson  
HC 1444 Teena Armstrong  
HC 1445 Les Bracher  
2 1446 Audrey Davis  
1 1448 Robyn Roberts  
3 1449 Maria Szakall

### PAPER CRAFTS

Restricted to small items. Urns acceptable.

**SPECIAL PRIZE:** donated by **WEST ART SUPPLIES** for the **BEST EXHIBIT** selected from the Parchment Craft classes. (S080) Prize: \$50 Gift Voucher.

- 1479 Helen Seppings

**SPECIAL PRIZE:** donated by **ROSSDALE PTY LTD** for the **BEST EXHIBIT** selected from the Parchment Craft classes. (S082) Prize: A gift set.

- 1481 Glenys Crisp

**NOTE:** All framed items must be presented ready to hang.

#### CLASS 235 - DECOUPAGE, TRADITIONAL - (Under multiple coat varnish). Individual piece or set.

- 2 1450 Jenny Aiken  
3 1451 Danielle Biksha  
1 1452 Amanda Graham  
HC 1453 Kerry Kwestroo  
1454 Marica Salpietro  
1455 Cynthia Swingler

#### CLASS 236 - MONTAGE/PAPER TOLE WORK - a selection of paper cut outs into one attractive entry. Any article. Framed pieces must not exceed 65cm x 85cm including frame.

- 3 1456 Cheryl Buckley  
1457 Bea Dawson  
1458 Elizabeth Dolan  
1459 Jenny Earl  
HC 1460 Jade Gonzalez  
1461 Maureen Gray  
1462 Susan Hasthorpe  
HC 1463 Margarita Lozano  
1 1464 Mari Mayer  
1465 Josephine Sciacchitano



- 1466 P Weeks  
2 1467 Jeanette Williams

**CLASS 237** - PARCHMENT LACE. Known as Pergamano e.g. Card or Gift set i.e. Wedding Invitations, Thankyou's etc.

- 1468 Rhonda Baker  
1469 Simone Cole  
1 1470 Glenys Crisp  
1471 Claire Dodd  
1472 Rosemarie Feher  
1473 Jodie O'Loughlin  
2 1474 Helen Seppings  
3 1475 Elizabeth Willey

**CLASS 238** - PARCHMENT LACE. Framed pieces.

- 1476 Rosemarie Feher  
2 1477 Bettie Kippe  
HC 1478 Jodie O'Loughlin  
1 1479 Helen Seppings  
3 1480 Elizabeth Willey

**CLASS 239** - PARCHMENT LACE. Open. Any article in Pergamano not previously provided for e.g. Lampshades etc. To include suitable display devices.

- 1 1481 Glenys Crisp  
1482 Rosemarie Feher  
3 1483 Jodie O'Loughlin  
1484 Helen Seppings  
2 1485 Elizabeth Willey

**CLASS 240** - QUILLING. Rolling paper into flowers, furniture, pictures.

- 2 1486 Claire Dodd  
1 1487 Pamela Harrison

**CLASS 241** - CREATIVE PAPER MACHE. Any article.

- 1488 Tala Cameron  
2 1489 Gabien Hawkins  
1 1490 Rita Ireland  
1491 Kay Sawers

## PORCELAIN ART CHINA PAINTING

**SPECIAL PRIZE:** donated by **BETTES CHINA & GLASS PAINTING SUPPLIES** for the **BEST EXHIBIT** selected from Porcelain Art classes. (S083) Prize: \$50 Gift Voucher.

- 1571 Anita Daymond

**PRIZEMONEY** in Porcelain Art classes donated by **THE VICTORIAN GUILD OF CHINA PAINTERS** and **AUSTRALASIAN PORCELAIN ART TEACHERS**. First: \$50; Second: \$25; Third: \$15. Masters Class - First: \$100; Second: \$50; Third: \$25.

**NOTE:** Articles must not exceed 36cm x 41cm including frames. Pictures must be presented ready to hang. Large items, e.g. tables, lamps etc. will not be accepted.

China must be hand painted, decals or transfers not accepted including decals or transfers used as a guide for raised paste, gold etc. All painting and decoration to be kiln fired.

Commercially ground and/or gilded articles not accepted. Articles disqualified for any reason will not be displayed.

**CLASS 245** - NOVICE. Exhibitors with up to three years experience in Porcelain Art who have not won a 1st, 2nd or 3rd at any Royal Show.

- 1 1492 Ellen Pascoe  
HC 1493 Jodie Tregale

**CLASS 246** - BIRDS AND ANIMALS DESIGN. 1 article.

- HC 1494 Joyce Austin  
1495 Brenda Barnett  
VHC 1496 Dawn Britten  
1 1497 Anita Daymond  
2 1498 Betty Jeffery  
1499 Lois Lockett  
HC 1500 Jocelyn Parslow  
3 1501 Jenny Power  
1502 Judy Seymour  
1503 Jodie Tregale  
1504 Jan Verouden  
1505 Audrey Wade

**CLASS 247** - ANY DESIGN OTHER THAN BIRDS AND ANIMALS. 1 article.

- 1506 Vinita Auplish  
1507 Joyce Austin  
1508 Brenda Barnett  
1509 Gwen Beecham  
1510 Dawn Britten  
1 1511 Anita Daymond  
1512 Rhie Grenda  
1513 Angelina Kelsen  
VHC 1514 Lois Lockett  
1515 J Mitchell  
1516 Mrs B Neylon  
VHC 1517 Jocelyn Parslow  
1518 Lorna Phipps  
3 1519 Jenny Power  
HC 1520 Judy Seymour  
1521 Carolyn Slingo  
2 1522 Millicent Tansey  
1523 Jodie Tregale  
VHC 1524 Jan Verouden  
1525 Audrey Wade

**CLASS 248** - MINIATURE. China to be no larger than 11cm in any direction. Sets allowed, up to 3 pieces per set.

- HC 1526 Vinita Auplish  
1527 Brenda Barnett  
1528 Anita Daymond  
1529 Rhie Grenda  
1530 Lois Lockett  
1 1531 Jocelyn Parslow  
1532 Lorna Phipps  
3 1533 Jenny Power  
2 1534 Judy Seymour  
HC 1535 Carolyn Slingo  
1536 Jodie Tregale

**CLASS 249** - CABINET PIECE. China to be no longer than 23cm in any direction. Sets allowed, up to 3 pieces per set.

- 1537 Vinita Auplish  
1538 Brenda Barnett  
C 1539 Gwen Beecham  
1540 Anita Daymond  
1541 Rhie Grenda  
1 1542 Betty Jeffery  
1543 Angelina Kelsen  
1544 Lois Lockett  
2 1545 Margaret Mc Donough  
1546 J Mitchell  
1547 Mrs B Neylon  
HC 1548 Jocelyn Parslow  
3 1549 Jenny Power  
VHC 1550 Judy Seymour  
1551 Cynthia Swingler

**CLASS 250** - PORTRAIT. Size must not exceed 36cm x 41cm including frame.

- 1552 Dawn Britten  
2 1553 Nora Hammon  
1 1554 Betty Jeffery  
C 1555 Mrs B Neylon  
HC 1556 Jocelyn Parslow  
3 1557 Audrey Wade

**CLASS 251** - INNOVATIVE PORCELAIN ART, with multi techniques and/or textures. May include Raised paste or Enamel work.

- 2 1558 Joyce Austin  
3 1559 Rhie Grenda  
1560 Lois Lockett  
1 1561 Jocelyn Parslow  
1562 Barbara Porter  
HC 1563 Jenny Power  
HC 1564 Judy Seymour  
1565 Carolyn Slingo  
1566 Jan Verouden



## 20 ARTCRAFT

**CLASS 252 - PAINTING ON GLASS.** Porcelain art techniques. 1 article.

- 1 1567 Rhie Grenda
- C 1568 Judy Seymour
- 1569 Jodie Tregale

**CLASS 253 - MASTER,** any design. Sets allowed, 3 pieces per set. Restricted to an exhibitor who has won a First prize in China Painting at any Royal Show. Please state qualifying year and Show.

- VHC1570 Brenda Barnett
- 1 1571 Anita Daymond
- 1572 Lois Lockett
- 2 1573 Mrs B Neylon
- 3 1574 Jocelyn Parslow
- 1575 Jenny Power
- 1576 Judy Seymour
- 1577 Carolyn Slingo

### SPINNING

**SPECIAL PRIZE:** donated by **THE HANDWEAVERS AND SPINNERS GUILD OF VICTORIA** for the **BEST EXHIBIT** selected from the Spinning classes. (S085) Prize: \$25 Gift Voucher.

1593 Gaye Wilmot: WIMMERA

**SPECIAL PRIZE:** donated by **THE VICTORIAN AGRICULTURAL SOCIETIES ASSOCIATION INC.** for the **STATE FINAL - SPINNING.** (S086) Prizes: First: \$100 and plaque; Second: \$50.

1593 Gaye Wilmot, Wimmera  
1584 Mrs L Cirelli, Port Phillip

**NOTE:** Please attach Fibre and Yarn samples.

**CLASS 255 - 3 SKEINS.** Minimum 100gm each. Fine, Medium or Bulky in natural fibres or a blend of natural fibres. Totally prepared and handspun by the exhibitor. May be novelty yarn.

- 1 1578 Susan Armytage
- 2 1579 Dianna Marsden

**CLASS 256 - GARMENT/ARTICLE OF HANDSPUN WOOL OR WOOL BLENDED WITH NATURAL FIBRES.**

- 1 1580 Yvonne Couch
- 2 1581 Denise Mahony
- 1582 Dianna Marsden
- 3 1583 Aime Metsar

**CLASS 257 - GARMENT/ARTICLE OF HANDSPUN MOHAIR, CASHMERE AND/OR ALPACA.** Can use small proportion of wool blended with the above fibres.

No Entries

**CLASS 258 - VASA HANDSPUN COMPETITION - STATE FINAL.** Article knitted, crocheted or woven from Hand Spun Wool or Wool and Natural Fibres blend, spun and made by the exhibitor. Group judging to take place with 14 Group finalists. An exhibitor is only eligible to compete in one group final in each year. A staple of wool to be attached to exhibit for judging purposes.

- 2 1584 Mrs L Cirelli: PORT PHILLIP
- 1585 Iris Hammond: CENTRAL & STH GIPPSLAND
- 1586 Beryl Hill: WD & BAASA
- 3 1587 Margaret Mc Gibbon: GOULBURN VALLEY RIVERINA
- HC 1588 Sylvia Morton: CENTRAL & UPPER GOULBURN
- 1589 Mrs B Newman: GIPPSLAND
- C 1590 Phyllis Thomas: NORTH EASTERN
- 1591 Evelyn Townley: MIDLANDS
- 1592 J Warren: MURRAY VALLEY
- 1 1593 Gaye Wilmot: WIMMERA
- 1594 Arleen Wilson: NORTHERN

### TOY MAKING

**TWO ENTRIES PERMITTED IN EACH CLASS BY THE ONE EXHIBITOR.**

**PRIZES** in Toy Making donated by **SEWPARTS.** First: Gift Parcel.

**NOTE:** Exhibits in classes 260 and 261 should be suitable in size, character, fabric and safety as a small child's play toy.

**CLASS 260 - SOFT TOY - Crocheted or knitted.** No groups allowed. No buttons, beads, buckles, hard eyes etc. allowed.

- 1595 Meghan Allen
- 1596 B Anderson
- 1597 Helene Clark

- VHC1598 Helene Clark
- 3 1599 June Elliott
- 2 1600 June Elliott
- 1601 Rosa Gordon
- C 1602 Gloria Heyman
- 1603 Ann Hodgson
- 1604 Vicki-Anne Jakobi
- 1605 Vicki-Anne Jakobi
- 1606 Rose Johnson
- 1607 Beryl Mc Cance
- 1608 Milvia Mlakar
- C 1609 Jan Morhun
- 1 1610 Jane Norris
- 1611 Tracey O' Sullivan
- 1612 Tracey O' Sullivan
- 1613 Fran Royle
- 1614 Kathy Trajkovska
- HC 1615 Moira Vosper
- 1616 Moira Vosper

**CLASS 261 - SOFT TOY - Other than previously provided for including felt.** No groups allowed. No buttons, beads, buckles, hard eyes etc. allowed.

- 2 1617 Vera Brown
- 1618 Rosa Gordon
- 3 1619 Rita Ireland
- 1 1620 Doreen Moore

**CLASS 262 - CLOWN TOY - Knitted or crochet.** Size must not exceed 92cm in any direction. Must be traditional clowns.

- 2 1621 B Anderson
- 3 1623 June Elliott
- 1624 Maureen Gray
- 1625 Gloria Heyman
- C 1626 Jan Morhun
- 1627 Jean Muir
- 1 1628 Karen Unsworth

**CLASS 263 - CLOWN TOY - Other than knitted or crochet.** Size must not exceed 92cm in any direction. Must be traditional clowns.

- 1 1629 Denise Milligan

**CLASS 264 - NOVELTY TOY - Other than traditional clowns.**

- C 1622 Helene Clark
- HC 1630 Merle Baring
- 2 1631 Janet Conduit
- 1632 June Elliott
- 1633 Frankston High S: SARAH MCLEOD
- 3 1634 Carol Grimwood
- 1635 Gloria Heyman
- 1636 Ann Hodgson
- 1637 Susan Mc Donald
- 1638 Susan Mc Donald
- VHC1639 Dianne Mc Kiernan
- 1640 Mrs S Mc Millan
- 1641 Mrs S Mc Millan
- 1642 Jan Morhun
- 1643 Faye Mulgrave
- 1644 Joyce Parker
- 1645 Joyce Parker
- HC 1646 Beryl Robinson
- 1 1647 Ann Sissins
- 1648 Karen Unsworth

**CLASS 265 - GROUP OF TOYS,** related in theme. No more than 4 in the group and no more than 50cm limit for the complete group.

- 1649 Rikki Bewley
- 1650 Helene Clark
- VHC1651 Linda Garland
- 1652 Rosa Gordon
- 1653 Beryl Mc Cance
- 3 1654 Sue Patykowski
- 1 1655 Helen Rembisz
- VHC1656 Helen Rembisz
- 1657 Beryl Robinson
- 2 1658 Jessica Webb
- C 1659 Margaret Webster



**CLASS 266** - DISPLAY TOY SUITABLE FOR A TEENAGER'S ROOM (excluding clowns). e.g. Dolls house, etc. Size must not exceed 92cm in any direction.

- 3 1660 Teena Armstrong  
1661 June Connor  
HC 1662 Esther Kleinekoort  
1663 Denise Milligan  
1 1664 Helen Rembisz  
1665 Helen Rembisz  
1666 Linda Shillong  
2 1667 Ann Sissins

**CLASS 267** - BEARS, Undressed, with minimum accessories. Size must not exceed 92cm in any direction.

- 1668 Rikki Bewley  
HC 1669 Leanne Carmichael  
1670 Janet Cleverley  
1671 Janet Cleverley  
1672 Frances Dunk  
1673 Marilyn Field  
1674 Marilyn Field  
1675 Carol Grimwood  
1676 Carol Grimwood  
1677 Rita Ireland  
C 1678 Pat Jones  
2 1679 Suzanne Loble  
3 1680 Ruth Mac Kinnon-Love  
VHC 1681 Luz Maher  
1682 Luz Maher  
1683 Susan Mc Donald  
1684 Susan Mc Donald  
1685 Terrie-Ann Mc Ewan-Walsh  
HC 1686 Anita Paganoni  
1687 Anita Paganoni  
1 1688 Sue Patykowski  
1689 Karen Scott  
1690 Rachel Stevens  
1691 Ingrid Swensen  
1692 Ingrid Swensen  
1693 Jodie Tregale  
1694 Jodie Tregale

**CLASS 268** - BEARS, Dressed. Size must not exceed 92cm in any direction.

- HC 1695 Teena Armstrong  
C 1696 Karen Brouwer  
1697 Janet Cleverley  
1 1698 Pat Jones  
1699 Susan Mc Donald  
1700 Susan Mc Donald  
1701 Mrs J Mc Donald  
1702 Mrs J Mc Donald  
2 1703 Terrie-Ann Mc Ewan-Walsh  
3 1704 Milvia Mlakar  
VHC 1705 Sue Patykowski  
1706 Karen Scott  
1707 Jodie Tregale

**CLASS 269** - MINIATURE BEARS. Size must not exceed 21cm in any direction.

- 1708 Rikki Bewley  
1709 Rikki Bewley  
1710 Leanne Carmichael  
C 1711 Rita Ireland  
1712 Susan Mc Donald  
1713 Susan Mc Donald  
1714 Anita Paganoni  
1 1715 Sue Patykowski  
2 1716 Rachel Stevens

## WEAVING

**SPECIAL PRIZE:** donated by **THE HAND WEAVERS' AND SPINNERS' GUILD OF VICTORIA** for the **BEST EXHIBIT** using Wool or Natural Fibres, selected from the Weaving classes. (S089) Prize: \$25 Gift Voucher.

1717 Betty Tree

**SPECIAL PRIZE:** donated by **DR E. ADDIS** in memory of **REGINA YUER** for the **BEST PIECE OF WEAVING** selected from the Weaving classes. (S090) Prize: \$25.

1717 Betty Tree

**NOTE:** Please attach yarn/fibre samples.

**CLASS 270** - HANDWOVEN HOUSEHOLD NAPERY. Any fibre, any medium. e.g. Cotton, Linen, Cottoing.

- 1 1717 Betty Tree

**CLASS 271** - HANDWOVEN ARTICLE/GARMENT OR OUTFIT. Any fibre or blend of fibres. Please list fibres used.

- 1 1718 Heather Hassett  
2 1719 Dianna Marsden  
1720 R Peatey  
1721 Rosa Pellegrino  
3 1722 Betty Tree

**CLASS 272** - HANDWOVEN ARTICLE USING MULTISHAFT TECHNIQUES. More than 4 shafts. Any fibre or blend of fibres.

- 2 1723 Heather Hassett  
1 1724 Betty Tree

## WOODWORK

**TWO ENTRIES PERMITTED IN WOOD INLAY/MARQUETRY CLASS BY THE ONE EXHIBITOR.**

**SPECIAL PRIZE:** donated by **GEORGE FETHERS & CO. TRADING P/L** for first and second prizes of the Marquetry class. (S094) (2) \$50 Gift Vouchers.

- 1751 G Battisson  
1752 Emmanuel Christodoulakis

**PRIZEMONEY** in Marquetry donated by **THE MARQUETRY SOCIETY OF VICTORIA**. First: \$30; Second: \$20.

**NOTE:** Size of any exhibit not exceed 76cm x 122cm base.

**CLASS 275** - ARTICLE OF WOODWORK including Traditional Solid Timber, jointed carpentry and joinery. Made with hand or power tools.

- 3 1725 Benjamin Cazon  
1726 A Gumbrell  
2 1727 Rudolf Kalc  
C 1728 Joseph Kleinekoort  
1729 Luke Remedios  
1 1730 Jan Slagter  
HC 1731 F Weickhardt

**CLASS 276** - ARTICLE OF WOODWORK, decorated with metal and/or other materials.

- 1732 Adass Group: BRENDAN THORNEYCROFT  
HC 1733 Eric Dancey  
1734 A Gumbrell  
HC 1735 Scott Lang  
1736 Neil Loble  
C 1737 Bernhard Stahn  
3 1738 Ken Torr  
1 1739 Alan Trapnell  
1740 Sue Walters  
1741 F Weickhardt  
2 1742 John Wright

**CLASS 277** - WOODCARVING, all disciplines. 1 article.

- 3 1743 John Challis  
1 1744 Scott Lang  
2 1745 Erich Lang

**CLASS 278** - WOOD TURNING, 1 article. Comprised mainly of turned components.

- 1 1746 Richard Grant  
2 1747 Joseph Kleinekoort

**CLASS 279** - WOOD INLAY/MARQUETRY. Any design. 1 article. Applied or pictorial. Timbers used to be stated on the back of the article.

- 1748 Graham Artley  
1749 Graham Artley  
1750 G Battisson  
1 1751 G Battisson  
2 1752 Emmanuel Christodoulakis  
1753 Emmanuel Christodoulakis  
1754 J Edwards  
3 1755 J Edwards  
1756 Joseph Kleinekoort  
HC 1757 Mrs Elsie Knaepple



- 1758 Jan Slagter  
 1759 Jan Slagter  
 1760 Marjorie Tearle  
 1761 Roy Turner  
 HC 1762 Roy Turner  
 1763 Charles Watt  
 1764 Charles Watt  
 C 1765 Viv Wood  
 1766 Viv Wood

## COOKERY COMPETITION

**CLASSES 300 TO 385 ENTRY FEE: \$6.00 Per Entry**  
**LIVE JUDGING CLASSES ENTRY FEE: \$20.00 Per First Entry**  
**\$6.00 Each Entry thereafter**  
**JUNIOR CLASSES ENTRY FEE: \$3.00 Per Entry.**

**ONE ENTRY ONLY IN EACH CLASS BY THE ONE EXHIBITOR.**

**YOUR OWN RECIPE IS TO BE USED UNLESS THE RECIPE IS PROVIDED.**

**FAMILY CIRCLE - PROUD SUPPORTER OF THE COOKERY SECTION.**

**SPECIAL PRIZE: THE McROBERT MEMORIAL TROPHY** for the **MOST SUCCESSFUL EXHIBITOR AWARD** proudly presented by **THE McROBERT FAMILY** in memory of **ROD AND JUDITH**, avid supporters of the Art and Craft Section for many years. (\$100)

Trophy to be awarded to the Most Successful Exhibitor in the Cookery Competition (excluding Confectionery and Live Judging classes).

Three points will be awarded for the First prize in each class, two points for a Second prize and one point for a Third prize. In the event of a tie, a count back will take place.

**NOTE:** The judge shall have the right to sample foods and preserves.

The Society reserves the right to destroy cookery exhibits that ferment, show signs of mould, or is at risk of contaminating other exhibits.

Contestants may only use supermarket purchased flour in the Plain Cooking Section.

Cookery exhibits to be delivered in a container which will be taken home by the exhibitors. Cookery exhibits are displayed on paper plates throughout the Show.

All cooking exhibits except rich fruit cakes, decorated cakes and preserves, become the property of The Royal Agricultural Society of Victoria Limited.

## BISCUITS, PASTRIES AND SLICES

**PRIZEMONEY** in Biscuits, Pastries and Slices - First: \$20.

**CLASS 300 - SHORTBREAD.** Cooked in the round. Not more than 18cm in diameter then cut into 8 equal triangles.

- 1767 Fay Cadzow  
 1768 Julie D' Amore  
 1 1769 Angela Fleay  
 1770 Mr Kris Hercigonya  
 1771 Madeline Kift  
 1772 Brian Mc Kiernan  
 1773 Norma O' Brien  
 1774 Anne-Marie Primmer  
 1775 Peter Stewart

**CLASS 301 - PRESENTATION OF SWEET BISCUITS (6) - 3 varieties.** Decoration e.g. jam, cream may be included. Presentation taken into account.

- 1776 Julie D' Amore  
 1777 Ruth Derian  
 C 1778 Mr Kris Hercigonya  
 1 1779 Mrs M Jones

**CLASS 302 - YO YO's (5) - Small.** Butter Cream filling, no jam.

- 1780 Peter Bennett  
 1781 Jennifer Bladon  
 3 1782 Libby Flynn  
 1783 Nell Follett  
 1 1784 Janet Macdonald  
 1785 Marjorie Maxwell  
 1786 Brian Mc Kiernan  
 1787 Norma O' Brien  
 2 1788 Anne-Marie Primmer  
 1789 Johanne Scammell  
 1790 Sue Schnaars  
 C 1791 Angela-Jayne Stanfield

**CLASS 303 - PRESENTATION OF SLICES, UNCOOKED (6) - 3 varieties.** No larger than 6cm. Presentation taken into account.

- 1792 Peter Bennett  
 1793 Julie D' Amore  
 2 1794 Kylie Forster  
 1796 Pat Jones  
 1797 Lalor North S C: DANI SGHENDO  
 3 1798 S Newsome  
 1799 Mrs F Potter  
 1 1800 Johanne Scammell

**CLASS 304 - ÉCLAIR.** Not larger than 12cm X 4cm or CREAM PUFF CASES (3) - preferred size 7cm. Unfilled.

- 1801 Beryl Coutts  
 1 1802 Julie D' Amore  
 3 1803 Angela Fleay  
 1804 Marjorie Maxwell  
 1805 Anne-Marie Primmer  
 2 1806 Genevieve Schwarze

**CLASS 305 - JAM TARTS - Home made.** Sweet short pastry (5). Filled with dark jam. Not to exceed 5cm in diameter.

- 2 1807 Julie D' Amore  
 1 1808 Peter Heath  
 1809 Lalor North S C: VANESSA SACCO  
 1810 Marjorie Maxwell  
 3 1811 Robyn Mott  
 1812 Norma O' Brien

**CLASS 306 - FRUIT MINCE PIES (3) - TOPPED.** Preferred size 6cm.

- 1813 Julie D' Amore  
 1814 Rosemary Fotheringham  
 3 1815 Mrs M Jones  
 1 1816 Marjorie Maxwell  
 1817 Norma O' Brien  
 2 1818 Shirley Sampson

**CLASS 307 - HEALTH BARS (5) - 1 or more varieties.** Not larger than 3cm X 8cm.

- 2 1819 Sally Christie  
 HC 1820 Julie D' Amore  
 VHC 1821 Margo French  
 3 1822 Robyn Mott  
 1 1823 Anne-Marie Primmer  
 1824 Johanne Scammell

## BREADS

**PRIZEMONEY** in Bread classes - First: \$20.

**CLASS 309 - HEALTH BREAD.** Using wholesome ingredients. Preferred size 650gm bread tin.

- 1 1825 Vivienne Birch  
 2 1826 Malcolm Connolly  
 1827 Christine Culliver  
 1828 Frank Hibberd  
 1829 Anne-Marie Primmer  
 3 1830 Dr Gn Vaughan

**CLASS 310 - WHITE BREAD - with yeast.** Tin loaf. Preferred size 650gm bread tin.

- 1831 Peter Bennett  
 1 1832 Vivienne Birch  
 3 1833 Malcolm Connolly  
 C 1834 Beryl Coutts  
 C 1835 Christine Culliver  
 2 1836 Frank Hibberd  
 1837 Catherine Mc Glead  
 1838 Debbie Packham  
 1839 Anne-Marie Primmer  
 1840 Dr Gn Vaughan

**CLASS 311 - WHOLEMEAL BREAD - with yeast.** At least 50% wholemeal to be used. Tin Loaf. Preferred size 650gm bread tin.

- 2 1841 Vivienne Birch  
 3 1842 Arnold Carlson



- 1843 Malcolm Connolly  
 1844 Christine Culliver  
 1 1845 Frank Hibberd  
 1846 Debbie Packham  
 1847 Anne-Marie Primmer  
 1848 Dr Gn Vaughan

**CLASS 312 - FRUIT LOAF - with yeast.**

- 1849 Geraldine Bagwell  
 1850 Peter Bennett  
 1851 Malcolm Connolly  
 1852 Christine Culliver  
 1 1853 Frank Hibberd  
 2 1854 Debbie Packham  
 3 1855 Anne-Marie Primmer

**CLASS 313 - BREAD ROLLS - White or Wholemeal (3). Dinner roll size. No more than 7cm.**

- 3 1856 Peter Bennett  
 1 1857 Christine Culliver  
 2 1858 Anne-Marie Primmer  
 1859 Dr Gn Vaughan

**CLASS 314 - FRUIT BUNS (3) - with yeast. Can be glazed but not iced.**

- 2 1860 Geraldine Bagwell  
 1861 Peter Bennett  
 1862 Christine Culliver  
 3 1863 Jenny Murnane  
 1 1864 Anne-Marie Primmer

**CLASS 315 - FOCACIA BREAD.**

- 1 1865 Claudia Bisazza  
 1866 Beryl Coutts  
 2 1867 Christine Culliver  
 1868 Jenny Murnane  
 1869 Debbie Packham  
 3 1870 Anne-Marie Primmer

**CLASS 316 - ANY OTHER BREADS. e.g. Cape seed, pumpkin etc.**

- 1871 Vivienne Birch  
 2 1872 Arnold Carlson  
 1873 R Ceisch  
 1874 Christine Culliver  
 1 1875 Bruce Mc Gregor  
 1876 Mary Michael  
 1877 Anne-Marie Primmer

**THE BREVILLE AWARDS**

**AWARDED FOR BREADS MADE IN A BREADMAKER.**

**PRIZEMONEY** in Breadmaker classes proudly donated by **BREVILLE PTY. LTD.** First: \$30; Second: \$20.

**SPECIAL PRIZE:** donated by **BREVILLE PTY LTD** for the **BEST EXHIBIT** selected from Gourmet Breads. (\$105) Prize: Breville Appliance Pak valued at \$500.

- 1898 Anne-Marie Primmer

**CLASS 318 - WHITE BREAD.**

- 1878 Peter Bennett  
 3 1879 Julie D' Amore  
 2 1880 Jan Gower  
 1 1881 Anne-Marie Primmer  
 1882 Lenore Wesson

**CLASS 319 - WHOLEMEAL BREAD.**

- 2 1883 Raymond Challis  
 1884 Julie D' Amore  
 1 1885 Anne-Marie Primmer  
 3 1886 Lenore Wesson

**CLASS 320 - GRAIN BREAD.**

- 2 1887 Julie D' Amore  
 1 1888 Anne-Marie Primmer  
 3 1889 Lenore Wesson

**CLASS 321 - HEALTH BREADS. e.g. Yeast free, Gluten free.**

- 1890 Julie D' Amore  
 1891 Anne-Marie Primmer

**CLASS 322 - GOURMET BREADS.**

- 1892 Peter Bennett  
 1893 Mark Bladon  
 C 1894 Raymond Challis  
 1895 Malcolm Connolly  
 1896 Julie D' Amore  
 C 1897 Jan Gower  
 1 1898 Anne-Marie Primmer  
 2 1899 Johanne Scammell  
 3 1900 Kathy Trajkovska

**CLASS 323 - BREAD ROLLS - White, wholemeal or grain. Dinner roll size.**

- 2 1901 Julie D' Amore  
 1 1902 Anne-Marie Primmer

**CAKES**

**NO PACKET MIXES TO BE USED.**

**PRIZEMONEY** in Cake classes - First: \$20.

**CLASS 325 - LAMINGTONS - Buttercake (5). Maximum size 5cm cube.**

- 1903 Fay Cadzow  
 1904 Julie D' Amore  
 1905 Lois Dagg  
 3 1906 Robyn Mott  
 2 1907 Maureen Neuschafer  
 1 1908 Norma O' Brien  
 1909 Grace Schirripa

**CLASS 326 - PATTY CAKES (5). Not iced. Baked in paper cups.**

- 1910 Peter Bennett  
 1911 Julie D' Amore  
 1912 Ruth Derian  
 C 1913 Angela Fleay  
 1 1914 Mrs L Glazner  
 2 1915 Robyn Mott  
 3 1916 Jenny Murnane  
 1917 David Ross  
 C 1918 Lenore Wesson

**CLASS 327 - ROCK CAKES (5). Not larger than 8cm.**

- 1919 Peter Bennett  
 1920 Mark Bladon  
 2 1921 Nell Follett  
 1 1922 Pat Jones  
 1923 Jenny Murnane  
 3 1924 Noela Smith

**CLASS 328 - NUT & FRUIT LOAF - With walnuts and sultanas. Not more than 17cm long and 8cm in diameter.**

- 3 1925 Marjorie Maxwell  
 2 1926 Norma O' Brien  
 1 1927 Anne-Marie Primmer  
 1928 Johanne Scammell  
 1929 Peter Stewart

**CLASS 329 - MUD CAKE - Top and sides iced. Not more than 21cm in diameter.**

- 1930 Peter Bennett  
 1 1931 Rebecca Camilleri  
 2 1932 Joyce Camilleri  
 1933 Julie D' Amore  
 1934 Lalor North S C: SCOTT MAIN  
 1935 Catherine Mc Glead  
 1936 Ian Pertzell  
 1937 Genevieve Ribaux  
 3 1938 Johanne Scammell  
 1939 Angela-Jayne Stanfield



24 ARTCRAFT

**CLASS 330 - LUMBERJACK CAKE.** Exhibitors must use the recipe provided. Mount on a firm base no larger than 22cm.

- 1940 Kerry Allen
- 1 1941 Brodrick Burke
- 1942 Sally Christie
- 1943 Julie D' Amore
- 3 1944 Menella Dagg
- 2 1945 Janet Macdonald
- 1946 Norma O' Brien
- 1947 Jean Williams

**INGREDIENTS:**

- 2 medium apples
- 185g dates
- 1 tsp bicarbonate soda
- 1 cup boiling water
- 125g butter
- 1 cup sugar
- 1 egg
- 1 tsp vanilla essence
- 1 1/2 cups plain flour
- 1/2 tsp salt

**For the topping**

- 60g butter
- 1/2 cup brown sugar, firmly packed
- 1/3 cup milk
- 60g shredded coconut

**METHOD:**

Combine peeled, cored and finely chopped apples, combined dates, bicarbonate of soda and boiling water. Allow to cool to lukewarm. Cream butter and sugar until light and creamy. Add egg and vanilla and beat well. Sift flour and salt together and beat into butter mixture alternately with cooled mixture. Line a 20cm square cake tin with non stick baking paper. Pour mixture into prepared tin and bake in moderate oven (180°C) for 1 hour or until cake is cooked when tested with a skewer.

**For the topping:**

Combine sugar, butter, milk and coconut in a small saucepan, stir over low heat until butter and sugar has melted. Spread topping over hot cake and cook for a further 20 minutes until topping is golden.

**CLASS 331 - PLAIN CAKE.** Not iced. Circular tins. Not more than 21cm in diameter.

- 1948 Peter Bennett
- 1949 Julie D' Amore
- 1 1950 Marjorie Maxwell
- 1951 Maureen Neuschafer

**CLASS 332 - CHOCOLATE CAKE.** Not iced. Circular tins. No more than 21cm in diameter.

- 1952 Peter Bennett
- 1953 Robyn Calder
- 3 1954 Robyn Campbell
- 2 1955 Sally Christie
- 1956 Julie D' Amore
- 1 1957 Lois Dagg
- 1958 Sarah Davidson
- 1959 Ruth Derian
- 1960 Peter Hughes
- 1961 Lalor North S C: VANESSA SACCO
- 1962 Lalor North S C: SCOTT MAIN
- 1963 Janet Macdonald
- 1964 Lorraine Mawson
- C 1965 Marjorie Maxwell
- 1966 Catherine Mc Glead

**CLASS 333 - MARBLE CAKE -** Not iced. Circular tins. Not more than 21cm in diameter.

- 1967 Peter Bennett
- 3 1968 Robyn Cronnelly
- 2 1969 Julie D' Amore
- 1970 Lalor North S C: DANI SGHENDO
- 1 1971 Marjorie Maxwell

**CLASS 334 - BANANA CAKE -** Not iced. Oblong.

- 1972 Peter Bennett
- 1 1973 Sally Christie
- 1974 Julie D' Amore
- 1975 Ruth Derian

- 1976 Kylie Forster
- C 1977 Janet Macdonald
- 2 1978 Marjorie Maxwell
- 1979 Alison Milhavet
- 1980 S Newsome
- 1981 Megan Rankin
- 1982 Noela Smith
- 1983 Anthony Spence
- 1984 Angela-Jayne Stanfield

**CLASS 335 - CARROT CAKE -** Not iced. Oblong. Cake may contain nuts and/or fruit.

- 1985 Jennifer Bladon
- 1986 Joyce Camilleri
- 1 1987 Julie D' Amore
- 3 1988 Ruth Derian
- 1989 Angela Fleay
- C 1990 Janet Macdonald
- 2 1991 Alison Milhavet
- 1992 Johanne Scammell

**CLASS 336 - ORANGE CAKE -** Top iced. Oblong.

- 3 1993 Lynne Backholer
- 1994 Peter Bennett
- 1995 Fay Cadzow
- 1996 Beryl Coutts
- 1997 Julie D' Amore
- 1998 Fiona Dickson
- C 1999 Julie Duke
- 1 2000 Nadine Fisher
- 2 2001 Janet Macdonald
- 2002 Marjorie Maxwell
- 2003 Robyn Mott
- 2004 Maureen Neuschafer
- 2005 Shirley Sierins

**FRUIT CAKES**

**PRIZES:** donated by **AUSTRALIAN DRIED FRUITS ASSOCIATION.** Selection of prizes to the winners of each of the Fruit Cake classes.

**PRIZEMONEY** in Fruit Cake classes - First: \$20.

**CLASS 338 - AMERICAN FRUIT CAKE.** (Entrants in this class must use the recipe provided.)

- 2006 Helen Blockley
- 2 2007 Christine Connors
- 3 2008 Mrs M Jones
- 2009 Ms D Melrose
- 1 2010 Anne-Marie Primmer
- 2011 Johanne Scammell
- 2012 Ron Whitehead

**INGREDIENTS:**

- 250g Dates
- 125g each Glace Pineapple, Glace Apricots, Glace Red cherries, Glace Green Cherries, Sultanas, Whole Blanched Almonds.
- 185g each Seeded Raisins, Shelled Brazil Nuts
- 2 Eggs
- ½ Cup Brown Sugar, lightly packed
- 1 Teaspoon Vanilla Essence
- 2 Tablespoons Rum
- 90gm Butter, softened
- 1 cup Plain Flour
- Pinch of Salt
- ½ Teaspoon Baking Powder

**METHOD:**

Stone dates. Chop pineapple & apricots into fairly large pieces. Leave remaining fruits & nuts whole. Mix well together & reserve half cup combined nuts & glace fruits for garnishing. Beat eggs until light & fluffy. Add sugar, vanilla essence, rum & softened butter. Continue beating until well blended. Sift flour with baking powder & salt. Add to the creamed mixture with fruit & nuts. Mix thoroughly. Lightly grease a loaf pan approximately 25cm x 10cm & line the base. Spoon mixture evenly into pan. Arrange reserved fruit & nuts over the top, pressing down gently. Bake in a slow oven for about 1 ½ hours, or until cake is firm to touch. Allow to cool slightly in the tin before turning out.



**CLASS 339 - BOILED FRUIT CAKE (not iced).** (Entrants in this class must use the recipe provided).

- 2013 Peter Bennett  
 VHC2014 Helen Blockley  
 2015 Raymond Challis  
 1 2016 Julie D' Amore  
 2017 Mrs L Glazner  
 HC 2018 Violet Gray  
 2019 Janet Macdonald  
 3 2020 Marjorie Maxwell  
 2021 Mary Michael  
 C 2022 Anne Philips  
 2 2023 Johanne Scammell  
 2024 Lina Wilson

#### INGREDIENTS:

- 1 cup finely grated carrot  
 3/4 cup fresh orange juice  
 1 cup white sugar  
 500 gms mixed fruit  
 125 gms butter  
 1 teaspoon bi-carbonate soda  
 2 eggs  
 2 teaspoons grated orange rind  
 1 cup plain flour  
 1 cup SR flour

#### METHOD

Place carrot, juice, fruit, sugar and butter in saucepan and sitr over low heat until sugar has dissolved, then simmer for 5 minutes. Remove from heat and stir in soda. Cool.

Lightly beat eggs and fold eggs and rind into fruit mixture, mix until well blended. Lastly add sifted flours.

Place in a lined 20 cm round tin. Bake in moderate/low oven for approximately 1 hour and 10 minutes or until cooked. Gas 170. Electric 180 or 160 fan forced.

**CLASS 340 - RICH FRUIT CAKE.** Not iced. (Entrants in this class must use the recipe provided).

- 2025 Peter Bennett  
 3 2026 Vivienne Birch  
 2027 Helen Blockley  
 2028 Raymond Challis  
 C 2029 Julie D' Amore  
 2030 Fiona Dickson  
 VHC2031 Mrs L Glazner  
 C 2032 Janet Macdonald  
 2 2033 Marjorie Maxwell  
 C 2034 Ms D Melrose  
 2035 Ian Pertz  
 2036 Anne Philips  
 2037 Ron Whitehead  
 1 2038 Jean Williams

#### INGREDIENTS:

- 315g each sultanas, currants  
 250g seeded raisins, chopped  
 90g red glace cherries, quartered  
 90g blanched almonds, chopped  
 1/3 cup brandy or sherry  
 315g Plain Flour  
 60g Self Raising Flour  
 2 teaspoons mixed spice  
 250g butter, softened  
 250g soft brown sugar  
 1 teaspoon vanilla essence  
 4 eggs

#### METHOD:

Mix together fruits, nuts and sprinkle with brandy or sherry. Cover and stand for at least one hour. Sift together flours and spices.

Cream together butter and sugar until light and fluffy, then add essence. Add eggs, one at a time, beating well after each addition. Add fruit and flour mixtures alternately, mixing thoroughly. Place mixture into a greased and lined cake pan no larger than 20cm square or 23cm round. Bake in a slow oven for approximately 4 - 4 1/2 hours or until cooked when tested. Allow cake to cool in the pan before turning out. **Note:** To ensure uniformity, raisins to be snipped into 2-3 pieces, cherries into 4-6 pieces and almonds crosswise into 3-4 pieces.

**CLASS 341 - RICH FRUIT CAKE.** Not iced. Own recipe. Size no larger than 20cm square or round cake pan.

- 2039 Jo Aiello  
 2040 S Anderson  
 2041 Peter Bennett  
 2 2042 Vivienne Birch  
 2043 Joyce Camilleri  
 2044 Raymond Challis  
 C 2045 Sally Christie  
 2046 Sarah Davidson  
 2047 Thea Hamley  
 2048 Sally Hopwood  
 C 2049 Robyn Kent  
 VHC2050 Michael Kent  
 2051 Madeline Kift  
 2052 Lorraine Mawson  
 1 2053 Marjorie Maxwell  
 2054 Catherine Mc Glead  
 HC 2055 Ms D Melrose  
 2056 S Newsome  
 2057 Ian Pertz  
 2058 Kylie Sonter  
 2059 Peter Stewart  
 2060 Ron Whitehead  
 3 2061 Jean Williams

**CLASS 342 - PLUM PUDDING - Cooked in cloth.** Cloth to be removed for judging.

- 2062 Helen Blockley  
 2 2063 Mrs L Foster  
 1 2064 Mr T Foster  
 2065 B Johnson  
 2066 Barbara Jones  
 2067 Madeline Kift  
 3 2068 Ron Whitehead

**CLASS 343 - PLUM PUDDING - Cooked in basin.** Pudding to be removed from basin for judging. (Entrants in this class must use the recipe provided).

- 2069 Peter Bennett  
 VHC2070 Helen Blockley  
 HC 2071 Mrs L Foster  
 C 2072 Mr T Foster  
 2073 Rosemary Fotheringham  
 2 2074 Jeannette Fraser  
 2075 Mrs L Glazner  
 3 2076 Peter Heath  
 2077 Sally Hopwood  
 2078 B Johnson  
 2079 Barbara Jones  
 VHC2080 Janet Macdonald  
 2081 Lenore Wesson  
 1 2082 Ron Whitehead

#### INGREDIENTS:

- 250g each sultanas, seeded raisins, currants  
 125g mixed peel  
 60g blanched almonds, chopped  
 Finely grated rind of 1 lemon  
 125g Plain Flour  
 1/2 teaspoon salt  
 1/2 teaspoon nutmeg  
 1 teaspoon mixed spice  
 250g soft brown sugar  
 125g soft white breadcrumbs  
 4 eggs  
 250g butter, melted  
 1/2 cup milk  
 2 tablespoons brandy

#### METHOD:

Mix together the sultanas, chopped seeded raisin, currants, mixed peel, almonds and lemon rind. Sift together the flour, salt and spices. Combine the brown sugar and breadcrumbs with the fruit and flour mixtures. Lightly beat the eggs and combine with the slightly cooled melted butter, milk and brandy. Mix the dry ingredients with the moist ingredients. Place the mixture into a greased pudding basin, approximately two and half litres in capacity. Place one thickness of greaseproof paper over the basin followed by a thickness of foil. Tie securely with string. Place the basin on a trivet in a large boiler of boiling water, ensuring the water comes two thirds of the way up the side of the basin. Cover the boiler with a well fitting lid making sure the water is continually replenished and that it remains on the boil. Boil steadily for six hours, then allow to cool and refrigerate.



**CLASS 344 - SULTANA CAKE - SULTANAS ONLY.** (Own recipe). Not iced, no more than 21cm in diameter.

**VHC2083 Julie D' Amore**  
**2 2084 Janet Macdonald**  
**1 2085 Marjorie Maxwell**  
**VHC2086 Jenny Murnane**  
**2087 Shirley Sampson**

### LIVE JUDGING - SCONES AND MUFFINS

**PRIZEMONEY** in Live Judging classes - First: \$20.

Entry fees for classes 345 to 350:

\$20 for first entry; \$6.00 each entry thereafter.

Exhibitors will receive one (1) entry ticket to the Show.

As Judge's comments on an individual exhibit is limited, live judging will rotate every two years so that exhibitors can gain a better understanding on judging cookery at the Royal Melbourne Show.

Entries in classes 345 to 350 will be judged on Saturday 22nd September, 2001. Exhibits can be delivered as set out in the Special Regulations on Saturday 22nd September between 9.00 am and 10.30 am ONLY. Judging will commence at 11.00 am.

**CLASS 345 - BUSH DAMPER.** (Entrants in this class must use the recipe provided.)

**2088 Peter Bennett**  
**3 2089 Helen Blockley**  
**1 2090 Raymond Challis**  
**2091 Nick Cowling**  
**2 2092 Jenny Murnane**  
**2093 Anne-Marie Primmer**

#### INGREDIENTS:

3 cups Self-Raising Flour

1/2 teaspoon salt

3 tablespoons butter/margarine

1/2 cup milk

1/2 cup water

#### METHOD:

Sift flour and salt into a bowl, rub in butter/margarine until mixture resembles fine crumbs. Make a well in the centre, add the combined milk and water, mix lightly with a knife until dough leaves sides of bowl. Gently knead on a lightly floured surface and then knead into a round, put on a greased oven tray. Pat into a round 15 - 16 cm (6 - 6 1/2in) diameter. Bake in a hot oven for 10 minutes, or until golden brown. Reduce heat slightly and bake another 20 minutes.

**Traditionally cooked buried in the hot coals of a camp fire in a camp oven.**

**CLASS 346 - WHITE SCONE (5).** (Entrants in this class must use the recipe provided.)

**2094 Peter Bennett**  
**2 2095 Helen Blockley**  
**2096 Raymond Challis**  
**2097 Nick Cowling**  
**2098 Julie D' Amore**  
**2099 Diane Fisher**  
**2100 Amy Hicks**  
**2101 Kate Jessup**  
**2102 Bert Jessup**  
**1 2103 Lynette Lainson**  
**2104 Norma O' Brien**  
**2105 Anne-Marie Primmer**  
**HC 2106 Ruth Stanley**  
**3 2107 Sharyn Tallentyre**  
**2108 Kathy Trajkovska**  
**2109 Gary Wallace**  
**HC 2110 Craig Wallace**  
**2111 David Winduss**

#### INGREDIENTS:

2 cups Self Raising Flour

1/2 teaspoon salt

3 teaspoons icing sugar

1 1/2 tablespoons butter or margarine

3/4 cup milk

Extra Milk

#### METHOD:

Pre-heat oven to 250°C (475°F) gas or electric. Sift flour, salt and icing sugar into a bowl. Rub in butter or margarine with fingertips until mixture resembles fine breadcrumbs. Mix lightly to a soft dough with milk and knead gently on a floured surface. Pat out dough to 2cm (3/4") thick and, using a 5cm (2 1/2") scone cutter, cut out 10-12 scones. Place slightly

apart onto a lightly greased tray and brush tops with milk. Bake for 12-15 minutes until golden brown. Yields 10-12 scones.

Australian Standard 250ml measuring cup and metric spoons used. All measures are level. If using a fan forced oven, reduce temperature by 20C.

**CLASS 347 - SAVOURY SCONES, (5) e.g. Celery, cheese, etc.**

**2112 Peter Bennett**  
**2113 Helen Blockley**  
**HC 2114 Raymond Challis**  
**2115 Nick Cowling**  
**2116 Julie D' Amore**  
**1 2117 Jenny Murnane**  
**3 2118 Anne-Marie Primmer**  
**2 2119 Gary Wallace**  
**2120 Craig Wallace**

**CLASS 348 - SULTANA SCONES, (5).**

**2 2121 Peter Bennett**  
**HC 2122 Helen Blockley**  
**2123 Raymond Challis**  
**2124 Nick Cowling**  
**2125 Julie D' Amore**  
**3 2126 Lynette Lainson**  
**2127 Brian Mc Kiernan**  
**2128 Jenny Murnane**  
**1 2129 Norma O' Brien**  
**2130 Anne-Marie Primmer**  
**2131 Kathy Trajkovska**  
**2132 Craig Wallace**  
**2133 Gary Wallace**  
**2134 David Winduss**

**CLASS 349 - MUFFINS - Sweet (3).**

**2135 Peter Bennett**  
**HC 2136 Rebecca Camilleri**  
**2137 Raymond Challis**  
**3 2138 Nick Cowling**  
**2139 Julie D' Amore**  
**2140 Jenny Murnane**  
**2141 Anne-Marie Primmer**  
**2 2142 Sue Ramm**  
**1 2143 Kylie Sonter**  
**2144 Callan Wilson**

**CLASS 350 - MUFFINS - Savoury (3).**

**3 2145 Peter Bennett**  
**2146 Raymond Challis**  
**2 2147 Nick Cowling**  
**2148 Julie D' Amore**  
**2149 Jenny Murnane**  
**1 2150 Anne-Marie Primmer**

### SPONGES

**PRIZEMONEY** in Sponge classes - First: \$20.

**CLASS 353 - SPONGE SANDWICH.** Own recipe. Not iced or filled. Baked in a circular tin not more than 21cm in diameter.

**2151 Beryl Coutts**  
**2 2152 Julie D' Amore**  
**2153 Sarah Davidson**  
**2154 Julie Duke**  
**1 2155 Angela Fleay**  
**2156 Mrs L Glazner**  
**2157 Lorraine Mawson**  
**2158 Katie Radak**  
**2159 Patsy Schnaars**  
**2160 Ruth Stanley**

**CLASS 354 - CORNFLOUR SPONGE SANDWICH - Not iced or filled. Baked in circular tin not more than 21cm in diameter. (Entries in this class must use the recipe provided).**

**2161 Julie D' Amore**  
**3 2162 Angela Fleay**  
**2 2163 Lorraine Mawson**  
**1 2164 Patsy Schnaars**



**INGREDIENTS:**

4 eggs  
 2/3 cup Castor Sugar  
 2/3 cup Self Raising Flour  
 1/2 cup Cornflour  
 1 tablespoon boiling water

**METHOD:**

Pre-heat oven to 180°C (350°F) gas or electric. Grease & flour (2) 20cm round sponge pans. Whisk eggs until thick, creamy & fluffy. Gradually add sugar whisking continuously until mixture holds its shape. Lightly & swiftly fold in sifted flours using back of a metal spoon. Fold in boiling water, fill mixture equally into the 2 prepared pans. Bake in a moderate oven 22 - 25 minutes or until cooked when tested. Turn out onto a cooling rack covered with a clean tea towel.

Australian Standard 250ml measuring cup and metric spoons used. All measures are level. If using a fan forced oven, reduce temperature by 20C.

**CLASS 355 - CHOCOLATE SPONGE SANDWICH.** Not iced or filled. Baked in circular tin not more than 21cm in diameter.

- 2165 Julie D' Amore  
 2166 Angela Fleay  
 2167 Lorraine Mawson

**CLASS 356 - GINGER FLUFF SPONGE SANDWICH.** Not iced or filled. Baked in circular tin not more than 21cm in diameter.

- 2168 Peter Bennett  
 1 2169 Beryl Coutts  
 2170 Julie D' Amore  
 2 2171 Sarah Davidson  
 2172 Fiona Dickson  
 3 2173 Angela Fleay  
 2174 Mrs L Glazner  
 2175 Lorraine Mawson  
 2176 Johanne Scammell

**VASA**

**CLASS 357 - SUNBEAM FOODS/VASA RICH FRUIT CAKE COMPETITION.** (Entrants in this class must use the recipe provided).

- 3 2177 Vivienne Birch  
 2178 Helen Blockley  
 2179 Robyn Kent  
 1 2180 Marjorie Maxwell  
 2 2181 Ms D Melrose  
 2182 Ian Pertzelt  
 C 2183 Anne-Marie Primmer  
 VHC2184 Jean Williams

Winners of contests at Victorian Country Agricultural Shows are eligible to compete provided they have not been successful in winning a Group Final. The winning exhibitor in this class must then compete as a Group Finalist at the 2002 Royal Melbourne Show.

**CLASS 358 - SUNBEAM FOODS/VASA RICH FRUIT CAKE COMPETITION - STATE FINAL.**

- 2185 Glenice Campbell: NORTH EASTERN  
 2 2186 Phyllis Crawford: GOULBURN VALLEY RIVERINA  
 2187 Shurley Harvey: WD & BAASA  
 2188 Geoffrey Irving: GIPPSLAND  
 2189 Mrs K Jewell: PORT PHILLIP  
 2190 Janet Mac Donald: MIDLANDS  
 2191 Shirley Marshall: WIMMERA  
 1 2192 Jenny Mathers: NORTHERN  
 2193 Greame Matthews: CENTRAL & UPPER GOULBURN  
 HC 2194 Kate McIntosh: SOUTH WESTERN  
 2195 Johanne Scammell: MURRAY VALLEY  
 3 2196 Valmai Walker: CENTRAL & STH GIPPSLAND  
 VHC2197 Jean Williams

Regional judging will take place with 13 Group Finalists together with the Group 14 Finalist from the 2000 Royal Melbourne Show. An exhibitor is only eligible to compete in one Group Final in each year.

**INGREDIENTS:**

250g each sultanas, seeded raisins (chopped) currants  
 125g mixed peel, chopped  
 10g red glacé cherries, chopped  
 10g blanched almonds, chopped

1/3 cup sherry or brandy  
 250g plain flour  
 60g self raising flour  
 1/4 teaspoon ground nutmeg  
 1/2 teaspoon ground ginger and ground cloves  
 250g butter  
 250g soft brown sugar  
 1/2 teaspoon almond essence and vanilla essence  
 1/2 teaspoon lemon essence or finely grated lemon rind  
 4 eggs

**METHOD:**

Mix together all fruits and nuts and sprinkle with sherry or brandy. Cover and leave for at least 1 hour, but preferable overnight. Sift together the flours and spices. Cream together the butter and sugar with the essences. Add the eggs one at a time, beating well after each addition, then alternately add the fruit and flour mixtures. Mix thoroughly. The mixture should be stiff enough to support a wooden spoon. Place the mixture into a prepared tin no larger than 20cm and bake in a slow oven for approximately 3 1/2 to 4 hours or until cooked, when tested. Allow the cake to cool in the tin.

**NOTE:** To ensure uniformity, and depending upon the size, it is suggested the raisins be snipped into 2 or 3 pieces; cherries into 4 - 6 pieces and almonds crosswise into 3 - 4 pieces.

**CLASS 359 - SUNBEAM FOODS/VASA BOILED FRUIT CAKE JUNIOR COMPETITION.**

Entry Fee: \$3.00 per entry.

Entrants in this class must be under 18 years of age on the day of the local Show. Entrants in this class must use the recipe provided.

- 2198 Tory Cherry  
 2199 Candice Cherry  
 2200 Aaron Goldsworthy  
 2 2201 Tom Jewell  
 3 2202 Lauren Jones  
 VHC2203 Allana Parkes  
 1 2204 Sarah Scammell

Winners of contest at Victorian Country Agricultural Shows are eligible to compete provided they have not been successful in winning a Group Final. The winning exhibitor in this class must then compete as a Group Finalist at the 2002 Royal Melbourne Show. All entrants to indicate their age on exhibit tickets.

**CLASS 360 - SUNBEAM FOODS/VASA BOILED FRUIT CAKE JUNIOR COMPETITION - STATE FINAL.** Entrants in this class must be under 18 years of age on the day of the local Show. Regional judging will take place with 13 Group Finalists together with the Group 14 Finalist from the 2000 Royal Melbourne Show. An exhibitor is only eligible to compete in one Group Final in each year.

- VHC2205 Samantha Birch: CENTRAL & UPPER GOULBURN  
 HC 2206 Stacey Brisbane: GOULBURN VALLEY RIVERINA  
 2207 Alexandra Crabtree: WIMMERA  
 C 2208 Elizabeth Dunlop: NORTH EASTERN  
 2 2209 Katelyn Gibson: SOUTH WESTERN  
 C 2210 Stuart Harvey: WD & BAASA  
 2211 Luisa Jimenez: PORT PHILLIP  
 2212 Lauren Jones  
 2213 Jenny Redpath: MIDLANDS  
 1 2214 E Scammell: MURRAY VALLEY  
 C 2215 Mitchell Scott: CENTRAL & STH GIPPSLAND  
 3 2216 Kirstin Walker: NORTHERN  
 C 2217 Daniel Wight: GIPPSLAND

**INGREDIENTS:**

375g Sunbeam Mixed Fruit  
 3/4 cup brown sugar  
 1 teaspoon mixed spice  
 1/2 cup water  
 125g butter  
 1/2 teaspoon bicarbonate of soda  
 1/2 cup sherry  
 2 eggs lightly beaten  
 2 tablespoons marmalade  
 1 cup self raising flour  
 1 cup plain flour  
 1/4 teaspoon salt

**METHOD:**

Place the Sunbeam Mixed Fruit, sugar, spice, water and butter in a large saucepan and bring to the boil. Simmer gently for 3 minutes, then remove and allow to cool.



Add the sherry, eggs and marmalade, mixing well.

Fold in the sifted dry ingredients then place in a greased and lined 20 cm (8") round cake tin.

Bake in a moderately slow oven for 2¼ hours, or until cooked when tested.

**SPECIAL PRIZE** donated by **SUNBEAM FOODS** in conjunction with **VICTORIAN AGRICULTURAL SOCIETIES ASSOCIATION INC.** for **VASA RICH FRUIT CAKE - STATE FINAL**. (S110) Prizes: First: \$55 and plaque; Second: \$30.

2192 **Jenny Mathers**: NORTHERN

2186 **Phyllis Crawford**: GOULBURN VALLEY RIVERINA

**SPECIAL PRIZE**: donated by **VICTORIAN AGRICULTURAL SOCIETIES ASSOCIATION INC.** for **VASA JUNIOR BOILED FRUIT CAKE - STATE FINAL**. (S111) Prize: First: \$50 and plaque; Second: \$30.

2214 **E Scammell**: MURRAY VALLEY

2209 **Katelyn Gibson**: SOUTH WESTERN

## NOVICE CLASSES

**NO PACKET MIXES PERMITTED.**

**PRIZEMONEY** in Novice Cookery classes - First: \$20.

**NOTE**: Entry in Novice classes is restricted to an Exhibitor who has not won a 1st, 2nd or 3rd prize in the same class at a previous Royal Melbourne Show.

**CLASS 362** - ANZAC BISCUITS (5).

- 3 2218 **Claudia Bisazza**
- 2219 **Julie D' Amore**
- 2220 **Nadine Fisher**
- 2 2221 **Janet Macdonald**
- 1 2222 **Andrew Parker**
- 2223 **Allana Parkes**

**CLASS 363** - SLICES, Uncooked (6), 3 varieties. No larger than 6cm.

- 1795 **Carla Hamilton**
- 2224 **Donvale C C**
- 3 2225 **Mrs C Johnstone**
- 2226 **Susan Keech**
- C 2227 **Debbie Packham**
- 2 2228 **Megan Rankin**
- 1 2229 **Helen Slattery**
- 2230 **Peter Stewart**

**CLASS 364** - PATTY CAKES (5). Not iced. Baked in paper cups.

- 3 2231 **Peter Bennett**
- 2232 **Susan Keech**
- 2 2233 **Katie Radak**
- 1 2234 **Shirley Sierins**
- 2235 **Sharyn Tallentyre**

**CLASS 365** - TEA CAKE. Ring tin not permitted.

- 2 2236 **Peter Bennett**
- 2237 **Julie D' Amore**
- 3 2238 **Allana Parkes**
- 1 2239 **Katie Radak**
- 2240 **Peter Stewart**

**CLASS 366** - WHITE SCONES (5). (Entries in this class must use the recipe provided).

- C 2241 **Peter Bennett**
- C 2242 **Julie D' Amore**
- 2243 **Lois Dagg**
- 2244 **Fiona Dickson**
- 2245 **Donvale C C**
- 2246 **Jan Gower**
- 2247 **Bethany Grant**
- 2248 **Catherine Mc Glead**
- 2249 **Andrew Parker**
- 2250 **Allana Parkes**
- 3 2251 **Ian Pertz**
- 1 2252 **Anne-Marie Primmer**
- 2 2253 **Helen Slattery**
- C 2254 **Ruth Stanley**
- C 2255 **David Winduss**

## INGREDIENTS:

2 cups Self Raising Flour  
¼ teaspoon salt  
3 teaspoons icing sugar  
1 ½ tablespoons butter or margarine  
¾ cup milk  
Extra Milk

## METHOD:

Pre-heat oven to 250°C (475°F) gas or electric. Sift flour, salt and icing sugar into a bowl. Rub in butter or margarine with fingertips until mixture resembles fine breadcrumbs. Mix lightly to a soft dough with milk and knead gently on a floured surface. Pat out dough to 2cm (¾") thick and, using a 6cm (2 ½") scone cutter, cut out 10-12 scones. Place slightly apart onto a lightly greased tray and brush tops with milk. Bake for 12-15 minutes until golden brown. Yields 10-12 scones.

Australian Standard 250ml measuring cup and metric spoons used. All measures are level. If using a fan forced oven, reduce temperature by 20°C.

**CLASS 367** - SAVOURY SCONES (5). e.g. Celery, cheese, etc.

- 2 2256 **Lynne Backholer**
- 1 2257 **Julie D' Amore**
- 2258 **Jan Gower**
- 3 2259 **Katherine Jewell**
- 2260 **Anne-Marie Primmer**

**CLASS 368** - SULTANA SCONES (5).

- 1 2261 **Julie D' Amore**
- 2262 **Katherine Jewell**
- 2263 **Anne-Marie Primmer**
- 2 2264 **Megan Rankin**
- 2265 **Ruth Stanley**
- 3 2266 **David Winduss**

**CLASS 369** - CORNFLOUR SPONGE SANDWICH. Not iced or filled. Baked in circular tin not larger than 21cm in diameter. (Entrants in this class must use the recipe provided).

- 2 2267 **Julie D' Amore**
- 2268 **Nadine Fisher**
- 2269 **Katherine Jewell**
- 1 2270 **Catherine Mc Glead**
- 2271 **Helen Slattery**
- 3 2272 **Ruth Stanley**

## INGREDIENTS:

4 eggs  
2/3 cup Castor Sugar  
2/3 cup Self Raising Flour  
½ cup Cornflour  
1 tablespoon boiling water

## METHOD:

Pre-heat oven to 180°C (350°F) gas or electric. Grease & flour (2) 20cm round sponge pans. Whisk eggs until thick, creamy & fluffy. Gradually add sugar whisking continuously until mixture holds its shape - a figure of eight made using the beater blades. Lightly & swiftly fold in the sifted flours using back of a metal spoon. Fold in boiling water, fill mixture equally into the 2 prepared pans. Bake in a moderate oven 22 - 25 minutes or until cooked when tested. Turn out onto a cooling rack covered with a clean tea towel.

Australian Standard 250ml measuring cup and metric spoons used. All measure are level. If using a fan forced oven, reduce temperature by 20°C.

## CONFECTIONERY COMPETITION

**PRIZEMONEY** in Confectionery classes - First: \$20.

**NOTE**: Presentation taken into consideration.

**CLASS 380** - COCONUT ICE. Not less than 8.

- 1 2273 **Lynne Backholer**
- 2274 **Georgi Cahill**
- HC 2275 **Sally Christie**
- 2276 **Mrs J Dennehy**
- 3 2277 **Angela Fleay**
- 2278 **Jo Pincus**
- 2 2279 **Anne-Marie Primmer**

**CLASS 381** - FUDGE. At least 3 distinct varieties.

- 1 2280 **Lynne Backholer**
- 2281 **Anne Fisher**
- 3 2282 **Emily French**
- 2 2283 **Katherine Jewell**



**CLASS 382 - MARSHMALLOWS.** Not less than 8.

- 2284 Robyn Campbell  
 2 2285 Sally Christie  
 C 2286 Julie D' Amore  
 1 2287 Pat Jones  
 2288 Debbie Packham  
 3 2289 Anne-Marie Primmer

**CLASS 383 - RUM BALLS.** Not less than 8.

- 2290 Samantha Birch  
 1 2291 Claudia Bisazza  
 2292 Georgi Cahill  
 2 2293 Kylie Forster  
 HC 2294 Ilsa Haeusler  
 2295 Pat Jones  
 2296 Mrs M Jones  
 2297 Lalor North S C: VANESSA SACCO  
 2298 Lalor North S C: SCOTT MAIN  
 2299 Lalor North S C: DANI SGHENDO  
 3 2300 Allana Parkes  
 2301 Lenore Wesson

**CLASS 384 - TRUFFLES.** Not less than 8.

- 2302 Lynne Backholer  
 2303 Samantha Birch  
 1 2304 Georgi Cahill  
 HC 2305 Robyn Calder  
 2306 Rebecca Camilleri  
 2307 R Ceisch  
 HC 2308 Angela Fleay  
 2309 Ilsa Haeusler  
 2310 K Heagney  
 3 2311 Mrs M Jones  
 2 2312 Debbie Packham  
 2313 Mrs F Potter  
 2314 Anne-Marie Primmer  
 2315 Lenore Wesson

**CLASS 385 - PRESENTATION OF SWEETS.** Must be edible. Do not use wire, plastic etc.  
Judged for quality and attractiveness.

- 2 2316 Lynne Backholer  
 1 2317 Robyn Cronnelly  
 2318 Louis D' Cruz  
 2319 Patricia Harrison  
 3 2320 Ginta Pindard

**CLASS 386 - PRESENTATION OF CHOCOLATES - HOMEMADE - 4 varieties.** Judged on quality and attractiveness.

- 1 2321 Maria Austin  
 2322 Robyn Calder  
 2323 R Ceisch  
 C 2324 Robyn Cronnelly  
 2325 Katherine Jewell  
 C 2326 Alison Milhavet  
 2327 Debbie Packham  
 2328 Mrs F Potter  
 C 2329 Genevieve Schwarze

**CLASS 387 - PRESENTATION OF CHOCOLATES,** using moulds. Novelty Presentation, Easter Presentation or Christmas Presentation. Items can be hollow moulded or solid with good use of colour, not using icing for decoration to keep the chocolate-making distinct from the cake decorating.

- 1 2330 Maria Austin  
 2331 Heather Cusdin  
 2332 Rhonda Hammond  
 2333 Pat Jones  
 2 2334 Alison Milhavet  
 3 2335 Ginta Pindard

**CLASS 388 - GINGER BREAD HOUSE.** Size to be no larger than 30cm X 30cm. Must be edible. Cleats to be attached to base boards for ease of lifting.

- 2336 Georgi Cahill  
 3 2337 Anthony Cilia  
 C 2338 Gail Foster

- 1 2339 Mr Kris Hercigonya  
 C 2340 Rita Ireland  
 2 2341 Kay Sawers  
 2342 Johanne Scammell

**CONFECTIONERY - JUNIOR UNDER 18****ENTRY FEE:** \$3.00 PER ENTRY.**ALL ENTRANTS TO INDICATE THEIR AGE ON EXHIBIT TICKET.****PRIZEMONEY** in Junior Confectionery classes - First: \$20.**NOTE:** Presentation taken into consideration.**CLASS 390 - COLLECTION OF CHOCOLATES.** No less than 8.

- VHC2343 Sebastian D' Amore  
 3 2344 Nicholas D' Amore  
 1 2345 Emma Parkes  
 2346 Sarah Scammell  
 2347 Emily Scammell  
 2 2348 Angela-Jayne Stanfield

**CLASS 391 - COCONUT ICE.** No less than 8.

- 2349 Emily French  
 1 2350 Enka Haeusler  
 2 2351 Sarah Johnstone  
 2352 Allana Parkes  
 3 2353 Emily Scammell

**CLASS 392 - FUDGE.** No less than 8.

- 1 2354 Emily French  
 3 2355 Alan Keating  
 C 2356 Emma Parkes  
 2 2357 Emily Scammell

**CLASS 393 - MARSHMALLOWS.** No less than 8.

- HC 2358 Sebastian D' Amore  
 2 2359 Nicholas D' Amore  
 3 2360 Emily French  
 1 2361 Thomas Keating  
 C 2362 Katie Radak  
 2363 Emily Scammell

**CLASS 394 - RUM BALLS.** No less than 8. Made with cake crumbs and fruit.

- 2 2364 Ella Adams  
 3 2365 Sebastian D' Amore  
 2366 Nicholas D' Amore  
 2367 Donvale C C  
 2368 Ilsa Haeusler  
 1 2369 Thomas Keating  
 2370 Emma Parkes  
 2371 Emily Scammell  
 2372 Marlo Wilson

**CLASS 395 - TRUFFLES.** No less than 8. Smooth melt in the mouth texture. May contain liqueur.

- 1 2373 Bethany Grant  
 3 2374 Ilsa Haeusler  
 2375 Lauren Jones  
 C 2376 Alan Keating  
 2377 Our Lady Of The Sacred Heart: BRIGETTE LAVILLE  
 2378 Our Lady Of The Sacred Heart: JESSICA MC EWAN  
 2379 Our Lady Of The Sacred Heart: SHANNAN PASTORE  
 2380 Our Lady Of The Sacred Heart: CHIA-CHI YANG  
 2381 Our Lady Of The Sacred Heart: SANAA ZAKHARIA  
 2382 Our Lady Of The Sacred Heart: JENNA LESLIE  
 2383 Our Lady Of The Sacred Heart: MADELEINE LANE  
 2384 Our Lady Of The Sacred Heart: JANELLE JOLLY  
 2385 Our Lady Of The Sacred Heart: MICHELLE ALEXANDROU  
 2386 Our Lady Of The Sacred Heart: MELISSA HOAREAU  
 2387 Our Lady Of The Sacred Heart: REBECCA HARRINGTON  
 2388 Our Lady Of The Sacred Heart: KATE GILLING  
 2389 Our Lady Of The Sacred Heart: CHARITY ESPIRITU  
 2390 Our Lady Of The Sacred Heart: MARANY CHAN  
 2391 Our Lady Of The Sacred Heart: LOUISE BROWN  
 2392 Our Lady Of The Sacred Heart: KATIE BOURCHIER



- 2393 Our Lady Of The Sacred Heart: ASHLEIGH BASHAM  
 2394 Our Lady Of The Sacred Heart: LINDA KIWERC  
 2395 Emma Parkes  
 2 2396 Emily Scammell

**CLASS 396** - GINGER BREAD HOUSE. Size to be no larger than 30cm X 30cm. Must be edible. Cleats to be attached to base boards for ease of lifting.

2397 Sarah Scammell

## DECORATED CAKE COMPETITION

### CLASSES 400 TO 430

**ENTRY FEE: \$6.00 PER ENTRY**

**ONE ENTRY ONLY IN EACH CLASS BY THE ONE EXHIBITOR.**

**SPECIAL PRIZE:** donated by **G & J EARL PTY LTD - MANUFACTURERS OF CAKE DECORATIONS** for the **MOST SUCCESSFUL EXHIBITOR** Award in the Decorated Cake Section including both Open and Novice classes. (S120) Prize: \$100.

2403 Ken Robinson

Three points will be awarded for the first prize in each class, two points for a second prize and one point for a third prize. In the event of a tie, a count back will take place.

**SPECIAL PRIZE:** donated by **SUSIE Q CAKE DECORATING CENTRE** for the **BEST CAKE IN THE SHOW** selected from any class. (S121) Prize: \$100 and Perpetual Trophy.

2399 Maggie Davis

**SPECIAL PRIZE:** donated by **CECIL & CO. (TINSMITHS)** for the **BEST DECORATED CAKE** in Open Classes. (S122) Prize: \$100.

2399 Maggie Davis

**SPECIAL PRIZE:** donated by **JOY JOHNSON** for the **BEST DECORATED CAKE** in Open Classes. (S123) Prize: Tri coloured Rosette.

2399 Maggie Davis

**SPECIAL PRIZE:** donated by **THE ROYAL AGRICULTURAL SOCIETY OF VICTORIA LIMITED** for the **BEST DECORATED CAKE WITH ROYAL SHOW OR RURAL THEME** (S124) Prize: Royal Agricultural Society of Victoria Limited Rosette.

2399 Maggie Davis

**SPECIAL PRIZE:** donated by **JOY JOHNSON** and given as **ENCOURAGEMENT AWARDS** selected from Decorated Cake Classes including School Competitions. Rosettes will not necessarily go to a prize winner. (S125) (3) Rosettes.

2509, 2465, 2484

**SPECIAL PRIZE:** donated by **BAKELS** and given as **ENCOURAGEMENT AWARDS** in the Open Decorated Cake classes. (S126) Prize: (3) 7kg packets Pettinice icing.

2412, 2427, 2401

**PRIZEMONEY** in Open Decorated Cake classes 400 to 405, First: \$30; Classes 406 to 408, First: \$50; Second: \$30 and Classes 409 & 410, First: \$30, donated by:

**CAKE DECORATORS ASSOCIATION OF VICTORIA  
 GREENSBOROUGH CAKE DECORATING CENTRE**

**G & J EARL  
 JUDEE LUKE**

**ORCHARD SOFT AND ALMOND ICING  
 SWEET IMPRESSIONS.**

**NOTE:** Free standing cakes must have a common base board. BASE BOARD NOT TO EXCEED 60cm AT WIDEST POINT except in Masters class. Elevated tiers must not overlap base board.

**NO WIRES MUST PENETRATE ICING OR CAKE.**

Ribbon, tulle, wire, non-synthetic stamen, edible colouring, piping gel, coconut, posy picks & manufactured pillars may be used. Braid, Raffia, Cord are permitted in presentation.

No manufactured ornaments, dry gyp, lace or inedible glitter or casheaus allowed unless otherwise stated.

Blocks, tins or other materials are not permitted in place of cakes. Minimum amount of cake - 250g mixture, 20cm cake. Presentation taken into consideration.

Cleats must be attached to all presentation boards.

Any queries on conditions, please contact the Royal Agricultural Society of Victoria Limited on 9281 7536.

**CLASS 400** - DECORATED CAKE - Royal Show or Rural Theme.

- 3 2398 Julie D' Amore  
 1 2399 Maggie Davis  
 2400 A Hamilton  
 2401 Joy Harrison

- 2402 John Quai Hoi  
 2 2403 Ken Robinson

**CLASS 401** - BIRTHDAY OR ANNIVERSARY CAKE. One/Two tiers. Candles permitted.

- 2404 Meagan Cachia  
 3 2405 Julie D' Amore  
 1 2406 John Quai Hoi  
 2 2407 Ken Robinson

**CLASS 402** - CHRISTENING CAKE. Not more than two tiers.

- 2408 Elaine Forbes  
 1 2409 Robyn Hamilton  
 2410 Ken Robinson  
 2411 Mr Terry Ross  
 2 2412 Anoma Wilson

**CLASS 403** - NOVELTY CAKE. Artificial supports may be used in presentation of cake provided they are concealed.

- 2413 Meagan Cachia  
 2414 Nola Cordell  
 2415 Julie D' Amore  
 2416 Mrs Audrey Mc Master  
 1 2418 Janis O' Neill  
 2419 Ken Robinson

**CLASS 404** - MINIATURE SPECIAL OCCASION CAKE - HAND WORK ONLY. Wire, ribbon, tulle, manufactured non-synthetic stamens or hand made stamens permissible. The base board including the immediate decoration must fit inside a 16cm square box or cube. The cake when covered must not exceed 11cm at the widest point. This class represents a single cake only.

- 2420 Julie D' Amore  
 2421 Sandra Jones  
 2422 John Quai Hoi  
 1 2423 Ken Robinson

**CLASS 405** - CHRISTMAS CAKE.

- 2425 Joan Dingemans  
 1 2426 Sandra Jones  
 2 2427 Janis O' Neill

**CLASS 406** - WEDDING CAKE - Covered with Rolled Fondant Icing (2 tiers). Free standing cakes to be presented on a common baseboard.

- 2428 John Quai Hoi  
 1 2429 Ken Robinson

**CLASS 407** - WEDDING CAKE - Covered with Rolled Fondant Icing (3 tiers). Free standing cakes to be presented on a common baseboard.

- 1 2430 Suzette Crawford

**CLASS 408** - MODERN WEDDING CAKE. Lace and extension work not to be included.

- 2431 Eve Boicos  
 2432 Maggie Davis  
 2433 Mr Terry Ross  
 2434 Anthony Spence  
 1 2510 John Quai Hoi

**CLASS 409** - ARRANGEMENT OF SUGAR FLOWERS, incorporating buds and leaves. Flowers should be presented on a background not necessarily a plaque. Wire, tulle, ribbon and non-synthetic stamens permitted. No manufactured ornaments in presentation.

- 2435 Barbara Crompton  
 2436 Julie D' Amore  
 2 2437 Maggie Davis  
 2438 Merna Dwyer  
 2439 Robyn Hamilton  
 2440 Yolande Kober  
 2441 Pauline Magri  
 3 2442 John Quai Hoi  
 2443 Anoma Wilson  
 1 2444 Halina Zychla



**CLASS 410 - PIECE OF SUGAR CRAFT.** Painted, flooded, sculptured or moulded piped flowers presented on a sugar base. Size limit not to exceed 30cm at widest point including presentation board.

- 2445 Julie D' Amore  
2446 A Hamilton  
2447 Ken Robinson

### MASTERS

**SPECIAL PRIZE:** donated by **PHILLIP, C/- AUSTRALIAN CAKE DECORATING SCHOOLS** for the Best Decorated cake in the Masters Section. (\$130) Prize: Perpetual Trophy.

- 2449 Robyn Hamilton

**SPECIAL PRIZE:** donated by **JOY JOHNSON** for the **BEST DECORATED CAKE** in the Masters Section. (\$131) Prize: Tri coloured Rosette.

- 2449 Robyn Hamilton

**PRIZEMONEY** in the Masters Section: First, \$150; Second, \$50 donated by **VICTORIAN CAKE DECORATING SOCIETY INC.**

BASE BOARD NOT TO EXCEED 100cm AT WIDEST POINT.

**NOTE:** Ribbons should be material not paper. Flowers, lace etc. should be made out of sugar. No artificial ornaments to be used in presentation.

Open to Royal Melbourne Show first prize winners, Open Section only. Exhibitors must state on entry form qualifying year/s.

**CLASS 411 - MASTERS.** Any design, not including plaques or flowers. Base board not to exceed 100cm at widest point.

- 2448 Nola Cordell  
1 2449 Robyn Hamilton  
2 2450 Sandra Jones  
2451 John Quai Hoi  
2452 Mr Terry Ross

### SENIORS

**PRIZEMONEY** in Seniors class, First: \$50; Second: \$30 donated by **CAKE DECORATORS ASSOCIATION OF VICTORIA INC. - WESTGATE BRANCH.**

**CLASS 412 - SENIORS.** Cake decorated by an exhibitor over 60 years of age.

- 2453 Sheila Connor  
VHC2454 Delwyn Flack  
2455 Mrs E Gaston  
HC 2456 Eva Kidd  
3 2457 Joan Marquardt  
1 2458 Mrs Audrey Mc Master  
2459 Ian Pertzelt  
2 2460 Carmel Phillips  
2461 Maria Wells

### NOVICE

**SPECIAL PRIZE:** donated by **SUSIE Q CAKE DECORATING CENTRE** for the **BEST DECORATED CAKE** in the Novice Section. (\$135) Prize: \$100.

- 2500 Heather Evans

**SPECIAL PRIZE:** donated by **JOY JOHNSON** for the **BEST DECORATED CAKE** in the Novice Section. (\$136) Prize: Tri coloured Rosette.

- 2500 Heather Evans

**SPECIAL PRIZE:** donated by **BAKELS** and given as **ENCOURAGEMENT AWARDS** in the Novice Decorated Cake Section. (\$137) Prize: (3) 7kg packets Pettinice icing.

2507, 2497, 2496

**PRIZEMONEY** in Novice Decorated Cake classes 420 to 425; First: \$30; Class 427; First: \$50; Second: \$30 and Classes 429 and 430; First: \$30 donated by:

**CAKE DECORATORS ASSOCIATION OF VICTORIA INC**  
**GREENSBOROUGH CAKE DECORATING CENTRE**

**G & J EARL**

**JUDEE LUKE**

**ORCHARD SOFT AND ALMOND ICING**

**SWEET IMPRESSIONS**

**PRIZEMONEY** in Novice Wedding Cake class 426, First: \$100; Second: \$50 Gift Certificate, and Novice Modern Wedding Cake, class 428, First: \$100 Gift Certificate, Second: \$50 Gift Certificate donated by **SUSIE Q CAKE DECORATING CENTRE.**

**NOTE:** Free standing cakes must have a common base board. BASE BOARD NOT TO EXCEED 60cm AT WIDEST POINT except in Masters class. Elevate tiers must not overlap base board.

NO WIRES MUST PENETRATE ICING OR CAKE.

Ribbon, tulle, wire, non-synthetic stamen, edible colouring, piping gel, coconut, posy picks and manufactured pillars may be used. Braid, Raffia, Cord are permitted in presentation.

No manufactured ornaments, dry gyp, lace or inedible glitter allowed unless otherwise stated.

Blocks, tins or other materials are not permitted in place of cakes. Minimum amount of cake - 250g mixture, 20cm cake. Presentation taken into consideration.

Cleats must be attached to all cake and presentation boards.

Any queries on conditions, please contact the Royal Agricultural Society of Victoria Limited on 9281 7536.

**CLASS 420 - CELEBRATION CAKE.** Open to exhibitors who have not previously entered the Royal Melbourne Show.

- 2462 Joanne Colvin  
2463 Halina Fetter  
2464 James Hall  
1 2465 Mr Kris Hercigonya  
3 2466 Joan Marquardt  
2467 Anna Milivojevic  
2 2468 Lindy Nicholls  
2469 Dorothy Press  
2470 Robyn Spencer  
2471 Klim Tran

**CLASS 421 - BIRTHDAY OR ANNIVERSARY CAKE.** No more than 2 tiers. Candles may be used in presentation.

- 2472 Meagan Cachia  
VHC2473 Julie D' Amore

**CLASS 422 - CHRISTENING CAKE.** No more than 2 tiers.

- 1 2417 Julie Naismith  
2474 A Hamilton  
2475 Madeline Kift  
3 2476 Ji Lung Lim  
2 2477 Jean Marsh  
2478 Carolyn White

**CLASS 423 - NOVELTY CAKE.** Artificial supports may be used in presentation of cake provided they are concealed.

- 2479 Meagan Cachia  
3 2480 Julie D' Amore  
2481 Simone Duffield  
2482 Theresa Harrison  
2483 Joan Marquardt  
1 2484 Naomi Otton  
2485 John Quai Hoi  
2 2486 Pat Williams

**CLASS 424 - MINIATURE SPECIAL OCCASION CAKE - HAND WORK ONLY.** Wire, ribbon, tulle, manufactured non-synthetic stamens or hand made stamens permissible. The base board including the immediate decoration must fit inside a 16cm square box or cube. The cake when covered must not exceed 11cm at the widest point. This class represents a single cake only.

- 3 2487 Maria Cerra  
2488 Julie D' Amore  
1 2489 Heather Evans  
2490 Joy Harrison  
2491 Rita Ireland  
2 2492 Carmel Phillips

**CLASS 425 - CHRISTMAS CAKE.**

- 3 2424 Lauren Blackburn  
2 2493 Dorothy Grant  
2494 A Hamilton  
2495 Joy Harrison  
2496 Lyn Thompson  
1 2498 Michele Brookes

**CLASS 426 - WEDDING CAKE.** Covered with Rolled Fondant Icing. 2 tiers. Free standing cakes to be presented on a common baseboard.

- 2 2497 Karen Braybrooke  
3 2499 Merna Dwyer  
1 2500 Heather Evans  
2501 Thea Hamley  
2502 Anna Milivojevic



## 32 ARTCRAFT

2503 Helen Robinson

2504 Halina Zychla

**CLASS 427** - WEDDING CAKE. Covered with Rolled Fondant Icing. 3 tiers. Free standing cakes to be presented on a common baseboard.

3 2505 Russell Barker

2 2506 Maria Cerra

HC 2507 Mrs P Christofis

2508 Ji Lung Lim

1 2509 Carmel Phillips

2511 Melva Smith

**CLASS 428** - MODERN WEDDING CAKE. Lace and extension work not to be included.

2512 Jo Aiello

2 2513 Karen Braybrooke

VHC2514 Eleanor Burns

3 2515 Maria Cerra

2516 Antony Cron

2517 Merna Dwyer

2518 Mariana Matejic

2519 Lindy Nicholls

HC 2520 Janis O' Neill

2521 Helen Robinson

2522 Joy Sparrow

2523 Leza Umhauer

1 2524 Glenis Zala

**CLASS 429** - ARRANGEMENT OF SUGAR FLOWERS, incorporating buds and leaves. Flowers should be presented on a background not necessarily a plaque. Wire, tulle, ribbon and non synthetic stamens permitted. No manufactured ornaments in presentation.

2 2525 Barbara Crompton

2526 Julie D' Amore

2527 Merna Dwyer

1 2528 Heather Evans

2529 Delwyn Flack

3 2530 Helen Robinson

**CLASS 430** - PIECE OF SUGAR CRAFT. Painted, flooded, sculptured, moulded or piped flowers presented on a sugar base. Size limit not to exceed 30cm at widest point including presentation board. Presentation may be on board with cleats.

1 2531 Julie D' Amore

## PRESERVES COMPETITION

**CLASSES 450 - 485. ENTRY FEE: \$6.00 PER ENTRY.**

**ANY EXHIBIT WHICH IS SUBMITTED IN A CONTAINER OTHER THAN THOSE PERMITTED, SHALL BE EXCLUDED FROM JUDGING AND SHALL NOT BE DISPLAYED.**

**A SELECTION OF PRIZES** for Preserve classes donated by **FOWLERS VACOLA JAMSETTA FOWLERS VACOLA SAUCESETTA** and **FOWLERS VACOLA ULTIMATE DEHYDRATOR.**

**PRIZEMONEY** for Preserved Fresh Fruit donated by **FOWLERS VACOLA.** First: \$60; Second: \$30; Third: \$20.

**PRIZES:** in Preserve classes donated by **WARD McKENZIE.** First: A gift basket of Herbs and Spices.

**NOTE:** Exhibits (with the exception of Mustards) to be exhibited in uniform jars, containing approximately 500gm. Mustards may be in jars approximately 250gm.

All jars to have paraffin or cellophane seals. If paraffin is used, it must be THIN and readily removable.

All exhibits to be labelled for identification e.g. Apricot jam, Orange Marmalade etc. Exhibit ticket and label on the same face.

## BUTTERS

**CLASS 450** - LEMON BUTTER, 1 jar.

2532 K Allen

2533 Peter Bennett

2534 Fiona Best

2535 Helen Blockley

2536 Suzanne Burrows

2537 Raymond Challis

3 2538 Julie D' Amore

2539 Lynette Dehnert

2540 Mary Elgar

1 2541 Raenette Ellis

VHC2542 Mrs L Foster

2 2543 Peter Heath

2544 A King

2545 Catherine Mc Glead

2546 Robyn Mc Nama

2547 B M Morales

2548 Anne-Marie Primmer

HC 2549 Barbara Watson

**CLASS 451** - CURDS OR BUTTERS, not lemon butter, 1 jar.

2550 Peter Bennett

2551 Mark Bladon

2552 Raymond Challis

1 2553 Julie D' Amore

2554 Lynette Dehnert

2555 Raenette Ellis

2 2556 Peter Heath

VHC2557 Mrs M Jones

2558 A King

2559 Larry Mendonca

3 2560 B M Morales

2561 Anne-Marie Primmer

## CHUTNEY AND RELISHES

**CLASS 452** - CHUTNEY, FRUIT. Sweet, e.g oranges, grapes etc.

2562 Peter Bennett

2563 Lesley Blacks

VHC2564 Raymond Challis

1 2565 Mr A Clarke

HC 2566 Julie D' Amore

2567 Lynette Dehnert

2568 Raenette Ellis

2569 Patricia Fogarty

2570 Alyson Goodger-Homes

HC 2571 Dianne Holyoak

3 2572 Catherine Mc Glead

2573 Larry Mendonca

2574 Anne-Marie Primmer

2575 The Wicked Wives

2576 Barbara Watson

2 2577 Mitty Williams

2578 Thelma Wood

**CLASS 453** - CHUTNEY, VEGETABLE. Tomato, cucumber. 1 jar.

2579 K Allen

2580 Peter Bennett

2581 Lesley Blacks

2582 Suzanne Burrows

3 2583 Robyn Calder

2584 Raymond Challis

2585 Carol Coghlan

2586 Kate Crock

2587 Julie D' Amore

1 2588 Sarah Davidson

2589 Lynette Dehnert

2 2590 Margaret Eggers

2591 Raenette Ellis

2592 Patricia Fogarty

2593 Larry Mendonca

2594 Anne-Marie Primmer

VHC2595 The Wicked Wives

2596 Mitty Williams

2597 Thelma Wood

**CLASS 454** - TOMATO RELISH, 1 jar.

2598 Kerry Allen

2599 K Allen

VHC2600 Peter Bennett

2601 Lesley Blacks

2602 Suzanne Burrows

2603 Raymond Challis

2604 John Coffey

2605 Carol Coghlan

2606 Julie D' Amore

1 2607 Sarah Davidson

2608 Mrs M J Davis



- 2609 Lynette Dehnert  
 HC 2610 Margaret Eggers  
 2611 Dianne Holyoak  
 2 2612 Catherine Mc Glead  
 2613 Brian Mc Kiernan  
 2614 Chris McIntyre  
 2615 Larry Mendonca  
 3 2616 B M Morales  
 2617 Anne-Marie Primmer  
 VHC2618 Thelma Wood

## JAMS AND JELLIES

CLASS 455 - JAM, 1 jar, any variety.

- HC 2619 Peter Bennett  
 2620 Claudia Bisazza  
 2621 Raymond Challis  
 2622 Nick Cowling  
 2623 Julie D' Amore  
 3 2624 Sarah Davidson  
 2625 Mario De Pasquale  
 2626 Lynette Dehnert  
 2627 Margaret Eggers  
 VHC2628 Raenette Ellis  
 2629 Robert Forster  
 2630 Mrs L Glazner  
 HC 2631 Joan Grant  
 2632 Patricia Harrison  
 1 2633 Peter Heath  
 2634 Dianne Holyoak  
 2635 Keith Mc Conchie  
 2636 Brian Mc Kiernan  
 VHC2637 B M Morales  
 2638 Laura Parry  
 2 2639 Anne-Marie Primmer  
 2640 Shirley Sampson  
 2641 Genevieve Schwarze  
 2642 The Wicked Wives  
 2643 Sylvia Tuller  
 2644 Thelma Wood

CLASS 456 - COLLECTION OF JAMS, excluding marmalade. 3 varieties, 1 jar of each.  
 Presentation taken into consideration.

- 2645 Peter Bennett  
 2646 Julie D' Amore  
 2 2647 Sarah Davidson  
 2648 Mario De Pasquale  
 2649 Lynette Dehnert  
 3 2650 Margaret Eggers  
 2651 Robert Forster  
 VHC2652 Keith Mc Conchie  
 VHC2653 B M Morales  
 1 2654 Genevieve Schwarze

CLASS 457 - COLLECTION OF JELLIES, 2 varieties, 1 jar of each.

- 2655 Peter Bennett  
 2656 Diana Braida  
 1 2657 Robyn Calder  
 2658 Raymond Challis  
 HC 2659 Carol Coghlan  
 2660 Julie D' Amore  
 2661 Louis D' Cruz  
 2662 Lynette Dehnert  
 2663 Lynne Hesse  
 2664 B M Morales  
 2665 Laura Parry  
 2666 Anne-Marie Primmer  
 3 2667 Genevieve Schwarze  
 2668 The Wicked Wives  
 2 2669 Barbara Watson  
 2670 Tracey Woodgate

CLASS 458 - SAVOURY HERB JELLY, 1 jar.

- 3 2671 Peter Bennett  
 HC 2672 Raymond Challis  
 2673 Julie D' Amore

- 2674 Louis D' Cruz  
 2675 Lynette Dehnert  
 2676 B M Morales  
 2677 Jenny Murnane  
 2 2678 Anne-Marie Primmer  
 1 2679 Genevieve Schwarze

CLASS 459 - SHRED/EXHIBITION MARMALADE, 1 jar.

- 1 2680 Peter Bennett  
 2681 Raymond Challis  
 2682 Louis D' Cruz  
 2683 Lynette Dehnert  
 2684 Rosemary Fotheringham

CLASS 460 - HOUSEHOLD MARMALADE, BREAKFAST/CHUNKY, 1 jar.

- HC 2685 Kerry Allen  
 2 2686 Peter Bennett  
 VHC2687 Julie D' Amore  
 HC 2688 Sarah Davidson  
 2689 Mario De Pasquale  
 2690 Lynette Dehnert  
 VHC2691 Margaret Eggers  
 2692 Mary Elgar  
 2693 Raenette Ellis  
 HC 2694 Rosemary Fotheringham  
 VHC2695 Joan Grant  
 2696 Dianne Holyoak  
 3 2697 Janet Macdonald  
 2698 B M Morales  
 HC 2699 J Porbrick  
 1 2700 Genevieve Schwarze  
 2701 Sylvia Tuller  
 2702 Thelma Wood

## FRUITS

CLASS 461 - OLIVES, 1 jar. Exhibitors must state type of olive used.

- 3 2703 Suzanne Burrows  
 1 2704 Anne-Marie Primmer  
 2 2705 Mitty Williams

CLASS 462 - FRUIT MINCE, 1 jar.

- 2706 Peter Bennett  
 2707 Claudia Bisazza  
 2708 Helen Blockley  
 2709 Julie D' Amore  
 2710 Lynette Dehnert  
 1 2711 Mrs M Jones  
 HC 2712 Our Lady Of The Sacred Heart: JESSIE JOSEPH  
 2 2713 Our Lady Of The Sacred Heart: ELANA ABRIANI  
 2714 Our Lady Of The Sacred Heart: SIMONE WILLANS  
 3 2715 Our Lady Of The Sacred Heart: LAURA TARANTO  
 VHC2716 Our Lady Of The Sacred Heart: JEANNE SOLARINO  
 HC 2717 Our Lady Of The Sacred Heart: STEPHANIE ROBINSON  
 2718 Our Lady Of The Sacred Heart: CLEO MESARITIS  
 2719 Our Lady Of The Sacred Heart: JESSICA HICKEY  
 HC 2720 Our Lady Of The Sacred Heart: JULIA EVANS  
 HC 2721 Our Lady Of The Sacred Heart: BETTINA EDWARDS  
 2722 Our Lady Of The Sacred Heart: ANDRINA D' CRUZ  
 2723 Our Lady Of The Sacred Heart: RACHEL AGIMATAGI  
 2724 Our Lady Of The Sacred Heart: JENNY FERREIRA  
 2725 Our Lady Of The Sacred Heart: MARTINA CLEARY  
 2726 Anne-Marie Primmer

CLASS 463 - PRESERVED FRESH FRUIT. Up to 3 jars, any variety. Exhibits in this class to be in Flowlers Vacola bottles.

- C 2727 Julie D' Amore  
 3 2728 W Dunlevie  
 2729 Debra Harding  
 2730 Dianne Holyoak  
 2731 Bert Jessup  
 2732 Dorothy Press  
 1 2733 Anne-Marie Primmer  
 2 2734 Tracey Woodgate



MUSTARDS AND PICKLES

Pickles, whole in vinegar or brine, must be in jars containing approximately (375ml) 500g which have screw top lids or clamped lids.

CLASS 464 - MUSTARDS MADE FROM SEED, 1 jar.

- HC 2735 Peter Bennett
- 2736 Lesley Blacks
- 2737 Mr A Clarke
- 2 2738 Mrs M Jones
- VHC2739 J Porbrick
- 3 2740 Anne-Marie Primmer
- 2741 Sue Ramm
- 1 2742 Thelma Wood

CLASS 465 - COLLECTION OF MUSTARDS. Up to 3 varieties.

- 1 2743 Anne-Marie Primmer

CLASS 466 - MUSTARD PICKLES, 1 jar.

- 2744 Peter Bennett
- 2745 Julie D' Amore
- 2746 Lynette Dehnert
- 1 2747 Margaret Eggers
- 3 2748 Raenette Ellis
- 2 2749 Joan Grant
- 2750 Brian Mc Kiernan
- 2751 Anne-Marie Primmer
- 2752 Thelma Wood

CLASS 467 - PICKLES, Fruit or Vegetable. In vinegar or brine. Whole or Cut. 1 jar.

- 2 2753 Peter Bennett
- 2754 Margaret Eggers
- 2755 Larry Mendonca
- 2756 B M Morales
- 3 2757 J Porbrick
- 1 2758 Anne-Marie Primmer

SAUCES AND VINEGARS

All exhibits of sauces to be in appropriate sauce bottles (swing or screw top) containing no more than 500 ml. No corked bottles allowed.

CLASS 468 - TOMATO SAUCE, 1 bottle.

- 2759 K Allen
- 2760 Raymond Challis
- 1 2761 Mr A Clarke
- 3 2762 Julie D' Amore
- 2763 Menella Dagg
- 2764 Sarah Davidson
- 2765 Lynette Dehnert
- 2766 Jeff Fiedler
- HC 2767 Mrs L Glazner
- VHC2768 Paul Hiddle
- 2769 Dianne Holyoak
- 2770 Bert Jessup
- 2771 Catherine Mc Glead
- 2772 Larry Mendonca
- 2 2773 Anne-Marie Primmer
- 2774 Thelma Wood

CLASS 469 - PLUM SAUCE, 1 bottle.

- HC 2775 Peter Bennett
- 2776 Lesley Blacks
- VHC2777 Raymond Challis
- 1 2778 Mr A Clarke
- 3 2779 Julie D' Amore
- 2780 Menella Dagg
- 2781 Lynette Dehnert
- 2782 Alyson Goodger-Homes
- 2783 Catherine Mc Glead
- 2784 Brian Mc Kiernan
- 2785 Larry Mendonca
- 2 2786 Anne-Marie Primmer
- vhc 2787 Genevieve Schwarze
- 2788 Thelma Wood

CLASS 470 - WORCESTERSHIRE SAUCE, 1 bottle.

- 2 2789 Raymond Challis
- 1 2790 Mr A Clarke
- 2791 Julie D' Amore
- 2792 Lynette Dehnert
- 2793 Catherine Mc Glead
- 2794 Larry Mendonca
- 2795 J Porbrick
- 3 2796 Anne-Marie Primmer
- 2797 Genevieve Schwarze
- 2798 The Wicked Wives
- VHC2799 Mitty Williams

CLASS 471 - SWEET SAUCES. e.g. Mango, Raspberry, Strawberry etc. To be used as a dessert. 1 bottle.

- 2800 Peter Bennett
- 2 2801 Raymond Challis
- 1 2802 Julie D' Amore
- 2803 Lynette Dehnert
- 2804 Anne-Marie Primmer
- 2805 Sue Ramm
- 2806 The Wicked Wives
- 3 2807 Thelma Wood

CLASS 472 - SAVOURY SAUCES. Eg: Chilli, Sate, Teriyake etc. Used to accompany meat. 1 bottle.

- VHC2808 Peter Bennett
- 2 2809 Mark Bladon
- 2810 Raymond Challis
- VHC2811 Julie D' Amore
- 2812 Lynette Dehnert
- HC 2813 Raenette Ellis
- C 2814 Jeff Fiedler
- 2815 Chris McIntyre
- 2816 Larry Mendonca
- 2817 B M Morales
- 1 2818 Anne-Marie Primmer
- 3 2819 Sue Ramm
- 2820 The Wicked Wives
- HC 2821 Mitty Williams
- 2822 Thelma Wood

CLASS 473 - HERBED VINEGARS. 1 bottle. Presentation taken into account.

- VHC2823 Julie D' Amore
- HC 2824 Raenette Ellis
- 2825 Ellis Fernandes
- 2826 Katherine Jewell
- 2827 Sue Ramm
- 1 2828 Genevieve Schwarze
- 3 2829 The Wicked Wives
- 2 2830 Tracey Woodgate

CLASS 474 - ONE PERSONS WORK. Exhibitors in this class are required to submit a choice of any 6 of the following, 1 jar of each. Presentation taken into consideration.

- 1 2831 Peter Bennett
- HC 2832 Julie D' Amore
- 2 2833 Sarah Davidson
- 2834 Lynette Dehnert
- 2835 Raenette Ellis
- VHC2836 Jenny Gully
- 2837 Catherine Mc Glead
- 2838 Chris McIntyre
- 2839 Larry Mendonca
- 2840 B M Morales
- 2841 Anne-Marie Primmer
- 3 2842 Thelma Wood

All entries in this class MUST be in uniform standard 500g (375ml) jars. Worcestershire sauce in 500ml screw top bottle.  
Jar of Jam, any variety  
Jar of Mustard Pickles  
Jar of Lemon Butter  
Jar of Tomato Relish  
Jar of Relish (other than Tomato)  
Jar of Jelly, any variety



Jar of Marmalade  
Jar of Chutney, any variety  
Jar of Green Tomato Pickles  
Bottle of Worcestershire Sauce

## NOVICE

**PRIZEMONEY** in classes 480 to 485 donated by **COUNTRY WOMEN'S ASSOCIATION**.  
First: \$20.

**NOTE:** Open to all exhibitors with up to three years experience who have not won a 1st, 2nd or 3rd at any Royal Show.

**CLASS 480** - JAM, 1 jar, any variety.

- 2 2843 Julie D' Amore
- 3 2844 Mario De Pasquale
- 2845 Alyson Goodger-Homes
- 2846 Keith Mc Conchie
- 1 2847 Anne-Marie Primmer
- 2848 Ruth Stanley
- 2849 Des Stanley
- VHC2850 Sophie Zuber

**CLASS 481** - COLLECTION OF JELLIES, 2 varieties, 1 jar of each.

- 2851 Suzanne Burrows
- 2 2852 Julie D' Amore
- 2853 Mario De Pasquale
- 3 2854 Anne-Marie Primmer
- 2855 The Wicked Wives
- 1 2856 Sophie Zuber

**CLASS 482** - HOUSEHOLD MARMALADE, 1 jar.

- 2857 Anne Brun
- 2858 Julie D' Amore
- 2859 Mario De Pasquale
- 2 2860 Patricia Fogarty
- 2861 Alyson Goodger-Homes
- 1 2862 Susan Hooper
- 2863 Marc Mathieu
- 2864 Clare Tobey

**CLASS 483** - LEMON BUTTER, 1 jar.

- 2865 Fiona Best
- 1 2866 Julie D' Amore
- 2867 Mr T Foster
- 2868 Susan Keech
- 2869 Catherine Mc Glead
- 2 2870 Anne-Marie Primmer

**CLASS 484** - MUSTARD PICKLES, 1 jar.

- 2871 Julie D' Amore
- 1 2872 Katherine Jewell
- 2873 Anne-Marie Primmer

**CLASS 485** - TOMATO RELISH, 1 jar.

- 3 2874 Julie D' Amore
- 2875 Susan Keech
- 2 2876 Catherine Mc Glead
- 1 2877 Anne-Marie Primmer

## SCHOOL COMPETITION

**CLASSES 500 TO 600 ENTRY FEE: \$3.00 PER ENTRY**

**RESTRICTED FOR STUDENTS BELONGING TO SCHOOLS, CLUBS OR SIMILAR ORGANISATIONS.**

**NO SCHOOL EXHIBIT WILL BE ACCEPTED ON THURSDAY 13TH, FRIDAY 14TH OR SATURDAY 15TH SEPTEMBER.**

**STUDENTS MAY ENTER AS INDIVIDUALS IN THE SCHOOL COMPETITION AND/OR IF ENTERING IN THE OPEN COMPETITION, AN ENTRY FEE OF \$6.00 PER ENTRY APPLIES**

ONE ENTRY PERMITTED IN EACH CLASS BY THE ONE EXHIBITOR UNLESS OTHERWISE STATED.

**SPECIAL PRIZE: THE JANICE GRAY MEMORIAL AWARD** given as a Perpetual Award for the **MOST SUCCESSFUL SCHOOL** in the School Competitions (excluding Cookery). (\$150) In Memory of **JAN GRAY**, Administrator of the Art and Craft Section for 17 years. Prize: Royal Agricultural Society of Victoria Limited Rosette and Plaque.

**AWARD WINNER:** 2000 - Gennazzano FCJC.

**Gennazzano FCJC**

**SPECIAL PRIZE: R.A.S.V. STUDENT CHAMPIONSHIPS** donated by **THE ROYAL AGRICULTURAL SOCIETY OF VICTORIA LIMITED** for the **TWO MOST OUTSTANDING ENTRIES OF ART OR CRAFT WORK** in the School Competition. (\$151) Prize: \$20 each and Rosette.

3826 Simon Hefel

3753 Mazenod C: TREVOR STIGLICH

**NOTE:** Creativity and design is a major part of the School Competitions and will be taken into account when judging.

## ART - PRIMARY

**A LIMIT OF 6 ENTRIES IN EACH CLASS PER SCHOOL.**

A **CERTIFICATE OF PARTICIPATION** will be given to all Exhibitors in the Primary Art Competitions.

**CLASS 500** - CHALLENGE 2001 FEDERATION - FORGING A NATION. POSTER. To be original. No copy work. In any medium. Can be pencil, conte, pastel, charcoal, ink, paint and/or mixture of the stated mediums to depict Federation - Forging a Nation. Up to A3 size. May be made by a group or individual entry. Up to and including Grade 4.

- 2878 Ascot Vale West P S: ANGELINA TOVIC
- 2879 Ascot Vale West P S: NICOLA CAIRNS
- 2880 Ascot Vale West P S: JAMES NIXON
- 2881 Ascot Vale West P S: DENAN KONG
- 2882 Ascot Vale West P S: LLOYD O' HANLON
- 2883 Ascot Vale West P S: GRACE ANDREWS
- 2884 Caulfield Junior C: TAYLA STECKOLL
- 2885 Caulfield Junior C: ARTHUR BLAKENY
- 2886 Caulfield Junior C: DEAN TRUBNIK
- VHC2887 Katerina Dandanis
- C 2888 Joey Scouts: STUDENT 2
- 2889 Joey Scouts: STUDENT 6
- 2890 Joey Scouts: STUDENT 5
- 2891 Joey Scouts: STUDENT 4
- 2892 Joey Scouts: STUDENT 3
- 2893 Joey Scouts: STUDENT 1
- HC 2894 St Andrews C C: RACHEL LIM
- 2895 St Andrews C C: TIM FOK
- 2896 St Andrews C C: LUCY GOLBY
- 2897 St Andrews C C: NATALIA PESENTI
- 3 2898 St Andrews C C: CAITLIN-LENNARD
- 1 2899 St Andrews C C: REBECCA WATSON
- HC 2900 St Marys P S: STUDENT 4
- 2 2901 St Marys P S: STUDENT 5
- 2902 St Marys P S: STUDENT 1
- 2903 St Marys P S: STUDENT 3
- 2904 St Marys P S: STUDENT 2
- VHC2905 St Marys P S: STUDENT 6
- 2906 Hannah Van De Steenoven
- 2907 Mathew Woodgate
- 2908 Sarah Woodgate

**CLASS 501** - DRAWING, ORIGINAL, NO COPY WORK. Can be Pencil, Conte, Pastel, Charcoal, Ink, Paint and/or mixture of the stated mediums. Grades 5 & 6.

- 2909 Ascot Vale West P S: CHRIS CROSBIE
- HC 2910 Ascot Vale West P S: JOSEPH JAMIESON
- HC 2911 Ascot Vale West P S: JESSICA BORAS



- 2912 Ascot Vale West P S: STEPHANIE ANDRADE  
 C 2913 Ascot Vale West P S: DARCY DUNCAN  
 2914 Ascot Vale West P S: GENEVIEVE CONNLEY  
 VHC2915 Ascot Vale West P S: TODD SWEENEY  
 VHC2916 Ascot Vale West P S: GORAN M  
 2917 Jessica Birnie-Smith  
 2 2918 Isabelle Butler  
 2919 Alannah Calabro  
 2920 Caulfield Junior C: KALLIAH GOUDGE  
 2921 Caulfield Junior C: JUDITH PERL  
 2922 Caulfield Junior C: LAURA BUCHRICH  
 2923 Caulfield Junior C: ANNA MITROPANOVA  
 2924 Caulfield Junior C: LAURA DANBY  
 2925 Caulfield Junior C: LERA TERESHCHENKO  
 2926 Ismini Dandanis  
 2927 Erasmus P S: JASON VUJICIC  
 2928 Erasmus P S: HANNAH IRVINE  
 2929 Erasmus P S: KATE ENGLISH  
 2930 Erasmus P S: MIHIR POPAT  
 2931 Erasmus P S: HI MALEE RAJ  
 2932 Erasmus P S: JEREMY HARRIS  
 2933 Genazzano F C J C: JESSICA KIELY  
 2934 Genazzano F C J C: HELEN SANTAMARIA  
 2935 Genazzano F C J C: CARLA ERAMO  
 2936 Aimee Herrera  
 2937 Langwarrin Ps: STUDENT 5  
 2938 Langwarrin Ps: STUDENT 6  
 2939 Langwarrin Ps: STUDENT 4  
 2940 Langwarrin Ps: STUDENT 3  
 2941 Langwarrin Ps: STUDENT 1  
 3 2942 Langwarrin Ps: STUDENT 2  
 2943 Natalie Mc Cullagh  
 2944 Karen Mc Gregor  
 C 2945 Jack Mitchell  
 2946 Ashleigh Riley  
 2947 St Andrews C C: JESSICA HO  
 1 2948 St Andrews C C: JOYCE FOK  
 2949 St Andrews C C: BELINDA HAKMEH  
 2950 St Andrews C C: NATALIE PEEL  
 2951 St Marys St Marys: CRAIG MACHELL  
 2952 Paul Tobey

### ART - SECONDARY

A LIMIT OF 12 ENTRIES IN EACH CLASS PER SCHOOL.

**SPECIAL PRIZE:** donated by **MRS R.B. LANGDON** for the **BEST EXHIBIT** selected from School Art Classes 504 and 508. (\$155) Prize: Trophy.

3095 Genazzano F C J C: HANNAH JOSAN

**PRIZEMONEY** in School Art Secondary classes donated by **MRS J.H.H. SLEIGH**. Prize: \$20.

**NOTE:** Each exhibit must be the original unaided work of the exhibitor.

Name and age of student and School they are representing must appear on the back of each exhibit.

Entries in Classes 503 to 508 to be mounted and unframed, except V.C.E. work, which can be framed.

Framed pieces must have suitable hanging devices to take the weight of the paintings including canvas stretched on board without frames. Wire, when tight, must be 5cm from the top of the painting. String is NOT satisfactory. Any artwork. Canvas or frames, without hanging devices, will be stored.

Artwork must fill frame, or if border is desired, 8cm only is allowed.\$

Size, including mount, not larger than 100cm X 100cm. No more than 8cm border on mount.

Individual regulations may be included with relevant classes.

**IF CORRECTNESS OF ENTRY IS NOT ADHERED TO, ENTRIES WILL BE REJECTED FOR JUDGING AND STORED.**

**CLASS 503 - OIL, WATER COLOUR OR ACRYLIC, ANY SUBJECT, ORIGINAL, NO COPY WORK.**  
 Work of students must be in one/or a mixture of stated mediums. Years 7 & 8.

- 2953 Berrengarra S: STUDENT 2  
 2954 Berrengarra S: STUDENT 3  
 2955 Berrengarra S: STUDENT 1  
 C 2956 Canterbury Girls S C: EMMA SERRAGLIO  
 2957 Natasha Curmi  
 2958 Yassie Dandanis  
 HC 2959 Erasmus P S: BAVANI BANNIRCHELVAM

- HC 2960 Erasmus P S: ELIZABETH HASSED  
 2961 Erasmus P S: CHRISTIAN STEWART  
 C 2962 Dale Mastin  
 VHC2963 Mowbray C Brookside: DEMETRIO ZEMMA  
 2964 Mowbray C Brookside: STEVEN JOVANOVSKI  
 2965 Mowbray C Brookside: DANIELLE RICHMOND  
 1 2966 Mowbray C Brookside: JACOB SHARP-TAYLOR  
 C 2967 Mowbray C Brookside: CHELSEA BAXTER  
 2968 Mowbray C Brookside: SAMANTHA RODRIGUES  
 3 2969 Mowbray C Brookside: PATRICK DACAYA  
 2970 Mowbray C Brookside: EMMA GALE  
 2971 Mowbray C Brookside: SAM TRAVIS  
 2972 Mowbray C Brookside: HUY TRAN  
 2973 Norwood S C: ALYCE VERHEIDJEN  
 2974 Norwood S C: SOPHIA TOWNSWEND  
 2975 Norwood S C: ANDREW FELE  
 2976 Norwood S C: JASON TAYLOR  
 2 2977 Norwood S C: NATALIJA VUJAKLIJA  
 VHC2978 Norwood S C: KERRY SMALLWOOD  
 2979 St Andrews C C: ANTHONY LISOV

**CLASS 504 - OIL, WATER COLOUR OR ACRYLIC, ANY SUBJECT, ORIGINAL, NO COPY WORK.**  
 Work of students must be in one/or a mixture of stated mediums. Years 9 & 10.

- 2980 Berrengarra S: STUDENT 1  
 2981 Berrengarra S: STUDENT 3  
 2982 Berrengarra S: STUDENT 2  
 2983 Richard Butler  
 2984 Canterbury Girls S C: LAURA DEVENISH  
 2985 Canterbury Girls S C: KIMBERLY ANDERSON  
 3 2986 Genazzano F C J C: LISA KIRSH  
 2987 Genazzano F C J C: MARISA KEFALIANOS  
 2988 Genazzano F C J C: ANNCIL KROLL  
 2989 Genazzano F C J C: SUSANNAH CORBETT  
 2990 Genazzano F C J C: KATHRYN GANGE  
 2991 Genazzano F C J C: LAURA TIPPING  
 2992 Genazzano F C J C: KRISTINA DI GIAMBATTISTA  
 C 2993 Genazzano F C J C: LOUISE FOXLEY  
 2994 Genazzano F C J C: SOPHIE PATONG  
 2995 Genazzano F C J C: JESSICA MC ELHINNEY  
 2996 Genazzano F C J C: ASTRID LASICH  
 2997 Genazzano F C J C: RAQUEL PENNA  
 2998 Kara Henderson  
 2999 Mount Erin S C: ALANA RYAN  
 3000 Mount Erin S C: TAMMIE ADAMS  
 HC 3001 Mowbray C Brookside: MICHAEL MURDOCH  
 3002 Mowbray C Brookside: LAUREN MARRIOT  
 3003 Mowbray C Brookside: MUNUFE ZIYA  
 C 3004 Mowbray C Brookside: CHRIS O' MARA  
 HC 3005 Mowbray C Brookside: BRENDAN STEVENS  
 2 3006 Mowbray C Brookside: LINDSAY BONANNO  
 VHC3007 Mowbray C Brookside: AN NGUYEN  
 HC 3008 Mowbray C Brookside: ERIK MAMMONE  
 VHC3009 Mowbray C Brookside: GABRIELLE TEDESCO  
 C 3010 Mowbray C Brookside: LACHLAN AMORE-LLOYD  
 1 3011 Mowbray C Brookside: NAK WEGENER  
 VHC3012 Mowbray C Brookside: SIMON BOGDANOV  
 3013 Norwood S C: MELISSA SEXTON  
 3014 Norwood S C: FIONA STEART  
 3015 Norwood S C: VERONICA HIPWELL  
 C 3016 Norwood S C: ANDREEA SASARMAN  
 3017 Norwood S C: NICOLE KELLY  
 3018 Norwood S C: MELANIE MACLEOD

**CLASS 505 - OIL, WATER COLOUR OR ACRYLIC, ANY SUBJECT, ORIGINAL, NO COPY WORK.**  
 Work of students must be in one/or a mixture of stated mediums. Years 11 & 12.

- 3019 Canterbury Girls S C: AMY BARNDEN  
 2 3020 Canterbury Girls S C: JESSIE MELVIN  
 3021 Genazzano F C J C: CLAIRE LEFEBVRE  
 HC 3022 Genazzano F C J C: HANNAH REDMOND-JOSAN  
 HC 3023 Genazzano F C J C: CAITLIN ADAMS  
 3024 Genazzano F C J C: ESTHER HANIGAN  
 3025 Genazzano F C J C: SHARON CHANG  
 3026 Genazzano F C J C: AGATHA YIM  
 VHC3027 Genazzano F C J C: PATRICIA BUTCHER  
 3028 Natalie Hutton  
 1 3029 Norwood S C: MARK GLEESON  
 3 3030 Norwood S C: FRANCES RIDDELL



- 3031 **Norwood S C:** RACHEL SMALLWOOD  
 3032 **Norwood S C:** NATALIE BOARDMAN  
 C 3034 **Norwood S C:** REBECCA FOTTERGILL

**CLASS 506** - DRAWING, ORIGINAL, NO COPY WORK. Can be Pencil, Conte, Pastel, Charcoal, Ink and/or mixture of the stated mediums. Years 7 & 8.

- 3035 **Berrenagarra S:** STUDENT 2  
 3036 **Berrenagarra S:** STUDENT 1  
 C 3037 **Canterbury Girls S C:** STEPHANIE HALL  
 3038 **Canterbury Girls S C:** LAURA HANDLEY  
 3039 **Natasha Curmi**  
 3040 **Erasmus P S:** SARRA TWYXCROSS-SMITH  
 3041 **Erasmus P S:** ZAAL KHARIWALA  
 3042 **Erasmus P S:** NANDINI NAGASUNDARAM  
 3 3043 **Erasmus P S:** JAYNE ENGLISH  
 3044 **Erasmus P S:** MATTHEW KENNEDY  
 3045 **Erasmus P S:** ELIAH JORGENSEN-LADE  
 3046 **Genazzano F C J C:** EMMA FLANAGAN  
 3047 **Genazzano F C J C:** BRIGID MURRAY  
 C 3048 **Genazzano F C J C:** SUSANNAH OHLSEN  
 2 3049 **Genazzano F C J C:** PRISCILLA BARRINGTON  
 3050 **Genazzano F C J C:** CLARE SOLOMON  
 HC 3051 **Genazzano F C J C:** JESSICA SHORT  
 3052 **Genazzano F C J C:** CAROLINE MAXWELL  
 3053 **Genazzano F C J C:** BRIGITTE ROGAN  
 3054 **Genazzano F C J C:** JULIA LEE  
 VHC3055 **Genazzano F C J C:** CAROLINE KISSANE  
 3056 **Genazzano F C J C:** PRISCILLA BARRINGTON  
 3057 **Mowbray C Brookside:** WILLIAM ROSEWARNE  
 3058 **Mowbray C Brookside:** EUNJEE VELLA  
 VHC3059 **Mowbray C Brookside:** PETER PALASIS  
 HC 3060 **Mowbray C Brookside:** LUCY MARTYNIK  
 1 3061 **Mowbray C Brookside:** ANDREA MONTEIRO  
 3062 **Mowbray C Brookside:** ANDREW WYCHERLEY  
 3063 **St Andrews C C:** RENEE RUSSELL  
 3064 **St Andrews C C:** MADELINE BEALE  
 3065 **St Andrews C C:** JENNIE TAYLOR  
 C 3066 **St Andrews C C:** MICHAEL LLEWELLYN  
 3067 **St Andrews C C:** MIRIAM MBAWA  
 C 3068 **Danielle Woodgate**

**CLASS 507** - DRAWING, ORIGINAL, NO COPY WORK. Can be Pencil, Conte, Pastel, Charcoal, Ink and/or mixture of the stated mediums. Years 9 & 10.

- 3069 **Berrenagarra S:** STUDENT 2  
 3070 **Berrenagarra S:** STUDENT 1  
 VHC3071 **Richard Butler**  
 3072 **Genazzano F C J C:** BIANCA PANNUNZIO  
 3 3073 **Genazzano F C J C:** RAQUEL PENA  
 1 3074 **Genazzano F C J C:** JESSICA MC ELHINNEY  
 2 3075 **Genazzano F C J C:** CRISTIN ADAMS  
 3076 **Genazzano F C J C:** ASHLEE BATES  
 3077 **Mowbray C Brookside:** MUNUFE ZIYA  
 3078 **Mowbray C Brookside:** SIMON BOGDANOV  
 3079 **Mowbray C Brookside:** NATHAN POPE  
 VHC3080 **Mowbray C Brookside:** NAK WEGENER  
 HC 3081 **Mowbray C Brookside:** ERIK MAMMONE  
 3082 **Norwood S C:** BETHANEY COATES  
 3083 **Norwood S C:** SARAH MIDDLETON  
 C 3084 **Norwood S C:** KATRIN GARDINER-WATT  
 C 3085 **Norwood S C:** JOHN SHANNON  
 3086 **Norwood S C:** DANIEL PARKINSON  
 3087 **Norwood S C:** NICOLE KELLY  
 3088 **Westall S C:** RORTH MOM  
 3089 **Westall S C:** MUI KUEN DO

**CLASS 508** - DRAWING, ORIGINAL, NO COPY WORK. Can be Pencil, Conte, Pastel, Charcoal, Ink and/or mixture of the stated mediums. Years 11 & 12.

- 3090 **Canterbury Girls S C:** ANNIE WILSON  
 3091 **Genazzano F C J C:** MICHAELA DODDS  
 3092 **Genazzano F C J C:** THEA CHESTERFIELD  
 3 3093 **Genazzano F C J C:** TRISH BUTCHER  
 C 3094 **Genazzano F C J C:** MICHAELA DODDS  
 1 3095 **Genazzano F C J C:** HANNAH JOSAN  
 3096 **Genazzano F C J C:** ESTHER HANIGAN  
 2 3097 **Natalie Hutton**  
 3098 **Mount Erin S C:** NICOLE OAKES  
 HC 3099 **Emilia Potts**

**CLASS 509** - PRINT MAKING, COPY AND ORIGINAL WORK ACCEPTABLE. To include Screen Print, Etching, Lino Print, Lithography and Mono Print. Excluding Fabric Print or Batik Work. Age of student must be printed on the exhibit ticket.

- 3033 **Norwood S C:** JAYDE NICHOLSON  
 3100 **Genazzano F C J C:** KATE FEIL  
 2 3101 **Genazzano F C J C:** TESSA CHARLES  
 3102 **Genazzano F C J C:** SARAH GROVES  
 3103 **Genazzano F C J C:** CHRISTIE LITTLE  
 VHC3104 **Genazzano F C J C:** CAROLINE MAXWELL  
 C 3105 **Genazzano F C J C:** EMILY BASSO  
 1 3106 **Genazzano F C J C:** HANNAH JOSAN  
 3107 **Genazzano F C J C:** ESTHER LEE  
 3108 **Genazzano F C J C:** ELYCIA DE GUIA  
 3109 **Genazzano F C J C:** EMMA FLANAGAN  
 3110 **Genazzano F C J C:** LAURA SIMONETTI  
 C 3111 **Genazzano F C J C:** AMY CANTWELL  
 3112 **Natalie Hutton**  
 3113 **Kyneton S C:** RAYMOND DEMACK  
 3114 **Kyneton S C:** MICHAEL CLYNE  
 3115 **Mowbray C Brookside:** JOSHUA ROSS  
 3116 **Mowbray C Brookside:** JEROME WATTELET  
 C 3117 **Mowbray C Brookside:** MARK ABENOJA  
 HC 3118 **Mowbray C Brookside:** ALAN BOOTH  
 HC 3119 **Mowbray C Brookside:** STEPHEN TURK  
 3120 **Mowbray C Brookside:** NATHAN RICHARDSON  
 3121 **Mowbray C Brookside:** GIBSON BYRNE  
 3 3122 **Mowbray C Brookside:** RICHARD CRETCH  
 3123 **Mowbray C Brookside:** ADAM YOUNG  
 C 3124 **Norwood S C:** NATALIE BOARDMAN  
 VHC3125 **Norwood S C:** FRANCES RIDDELL  
 3126 **Norwood S C:** MELISSA SEXTON  
 3127 **Norwood S C:** NICOLE KELLY  
 3128 **Norwood S C:** CHLOE PHILLIPS  
 3129 **Norwood S C:** EMMA BURKHART  
 3130 **Westall S C:** THELMA BOB  
 3131 **Westall S C:** PHUONG TRAN  
 3132 **Westall S C:** TRANG QUACH  
 3133 **Westall S C:** MATTHEW SANTA  
 3134 **Westall S C:** NOOROA JOSEPH  
 3135 **Westall S C:** KIM SOR KHOM  
 3136 **Westall S C:** JAY GAIDUCE  
 3137 **Westall S C:** RORTH MOM

**CLASS 510** - CHALLENGE 2001 FEDERATION - FORGING A NATION POSTER COMPETITION. To be original. No copy work. To be on poster card and not mounted. Depict Federation - Forging a Nation. Any medium. Up to A2 size. Can be a group or individual entry.

- 3138 **Berrenagarra S:** GROUP 1  
 3139 **Berrenagarra S:** GROUP 2  
 3 3140 **Natasha Curmi**  
 1 3141 **Erasmus P S:** GROUP 2  
 2 3142 **Erasmus P S:** GROUP 1

### EXPERIMENTAL ART

**NOTE:** Individual or School Group entries may be submitted, although there is a limit to no more than six (6) entries per class grouping per school.

There are no restriction on media and imaginative materials to be used. Entries must be 2D or 3D. Teachers please watch for overall measurement 125cm X 125cm including supporting frame (with the exception of the Challenge 2001 Poster Competition).

Must be free standing.

Any article/garment suitable for other classes in the School Competitions are not acceptable.

Schools must pack carefully. Directions for assembly must be given.

**IF CORRECTNESS OF ENTRY IS NOT ADHERED TO, ENTRIES WILL BE REJECTED FOR JUDGING AND STORED.**

**CLASS 511** - EXPERIMENTAL ART, ANY SUBJECT. From Grade 5 up to and including Year 8.

- 3143 **Berrenagarra S:** GROUP 2  
 3144 **Berrenagarra S:** GROUP 3  
 3145 **Berrenagarra S:** GROUP 1  
 3146 **Alainnah Calabro**  
 3147 **Canterbury Girls S C:** HANNAH GOTT  
 3 3148 **Natasha Curmi**  
 3149 **Ismini Dandanis**  
 3150 **Eltham C:** JAY SMITH  
 3151 **Eltham C:** PIA VANKOEVERTEN  
 3152 **Erasmus P S:** GROUP 2



## 38 ARTCRAFT

- VHC3153 Erasmus P S: GROUP 1  
1 3154 Erasmus P S: GROUP 3  
HC 3155 Kie Fujihara  
3156 Genazzano F C J C: EMILY KO  
3157 Genazzano F C J C: BELINDA PARSLow  
3158 Genazzano F C J C: KAMNA CONWAY  
3159 Genazzano F C J C: CLARE SOLOMON  
3160 Genazzano F C J C: REBECCA LEMAN  
3161 Genazzano F C J C: MADELEINE COSGRAVE  
HC 3162 Langwarrin Ps: STUDENT 5  
3163 Langwarrin Ps: STUDENT 4  
3164 Langwarrin Ps: STUDENT 3  
3165 Langwarrin Ps: STUDENT 2  
C 3166 Langwarrin Ps: STUDENT 6  
C 3167 Langwarrin Ps: STUDENT 1  
3168 Natalie Mc Cullagh  
C 3169 Mowbray C Brookside: MELANIE KARMOCZI  
HC 3170 Mowbray C Brookside: TUNCJAY ISLEK  
3171 Mowbray C Brookside: ALBERT CHIEM  
3172 Mowbray C Brookside: TRUONG  
3173 Mowbray C Brookside: ADAM ASAFIRI  
3174 Mowbray C Brookside: HUY TRAN  
2 3175 St Marys St Marys: SCOTT MACHELL  
VHC3176 St Marys St Marys: CRAIG MACHELL

CLASS 512 - EXPERIMENTAL ART, ANY SUBJECT. Years 9 & 10.

- 3177 Berrengarra S: GROUP 1  
HC 3178 Canterbury Girls S C: LUCY ROCHLIN  
3179 Genazzano F C J C: STEPHANIE FALKINER  
1 3181 Genazzano F C J C: FELICITY MAXWELL  
VHC3182 Genazzano F C J C: FELICITY MAXWELL  
3183 Mount Erin S C: DEE PALMER  
3184 Mount Erin S C: SARAH WILLIAMSON  
C 3185 Mount Erin S C: PETER BOAMAN  
2 3186 Seymour Technical H S: ELIZABETH ANDERSON  
3 3187 Alexia Skok  
3188 St Pauls Anglican G S: GROUP 1

CLASS 513 - EXPERIMENTAL ART, ANY SUBJECT. Years 11 & 12.

- 1 3180 Genazzano F C J C: ANGELA BUTLER  
2 3189 Genazzano F C J C: REBECCA NG  
3190 Genazzano F C J C: GEORGINA MAC KENZIE-MC HARG  
3191 Genazzano F C J C: ESTHER HANNIGAN  
HC 3192 Genazzano F C J C: SHARON CHANG  
3193 Mount Erin S C: MICHAEL WILLIAMS  
3 3194 Mount Erin S C: JOSHUA BLANCHARD

### BATIK/SILK WORK

NOTE: Appropriate exhibits must be presented ready to hang. Cushions must not exceed 50cm X 50cm.

CLASS 515 - ARTICLE OF BATIK/SILK.

- 3195 Genazzano F C J C: GUILIA CAPUANA  
2 3196 Genazzano F C J C: KATELIN HOSKIN  
3197 Genazzano F C J C: KATE FEIL  
3198 Genazzano F C J C: JOCELYN SYME  
3199 Genazzano F C J C: ELLEN WILKINSON  
1 3200 Genazzano F C J C: BELINDA CAIN  
3201 Genazzano F C J C: EMILY BASSO  
3 3202 Amy Sparkes  
3213 Genazzano F C J C: JENNIFER STATTEY

CLASS 516 - ARTICLE OF BATIK/SILK. Years 10 to 12.

- 3203 Genazzano F C J C: JENNIFER ROSS  
1 3204 Genazzano F C J C: TESSA ZACCARIA  
VHC3205 Genazzano F C J C: ZOE NIKASIS  
3206 Genazzano F C J C: CHRISTINA BRESCHI  
2 3207 Genazzano F C J C: STEPHANIE BETTIOL  
3208 Mount Erin S C: CHELSEA FENN  
3 3209 St Pauls Anglican G S: LUCY THOMAS  
3211 Genazzano F C J C: EMILY DYNON  
3212 Genazzano F C J C: ELYCIA DE GUIA

## BEAD CRAFT

CLASS 517 - ARTICLE OF BEAD CRAFT. Jewellery, Clothing or Accessories. Age of student to be entered on exhibit ticket.

- 1 3210 Eltham C: FIONA COATH  
2 3214 Genazzano F C J C: JESSICA CHAN  
3 3215 Alexia Skok  
C 3216 St Pauls Anglican G S: ALEX VAUGHAN  
3217 St Pauls Anglican G S: TAHLIA ARMSTRONG

## BOOK ARTS

PRIZEMONEY donated by VICTORIAN BOOKBINDERS GUILD First: \$50; Second: \$25.

CLASS 518 - HAND MADE BOOK. Any style of binding and any material may be used. No restriction on type of textbook. Must be students own work. Age of student to be entered on exhibit ticket.

- 3 3218 Genazzano F C J C: LAUREN AGOSTA  
3219 Genazzano F C J C: TRISH BUTCHER  
3220 Genazzano F C J C: HANNAH JOSAN  
3221 Genazzano F C J C: NINA ROWLANDS  
3222 Genazzano F C J C: ALESSIA CERRITELLI  
3223 Genazzano F C J C: LEAH TSOMAS  
1 3224 Genazzano F C J C: JESSICA WRAITH  
C 3225 Genazzano F C J C: COURTNEY DROUGH  
2 3226 Genazzano F C J C: SHARON CHANG

## CALLIGRAPHY

SPECIAL PRIZE: donated by ANNART FRAMING AND DESIGN for the BEST EXHIBIT in School Calligraphy. (\$159) (1) Frame.

- 3227 Erasmus P S: KARTHIKA UDDAIYAR

PRIZEMONEY donated by THE CALLIGRAPHY SOCIETY OF VICTORIA INC. Prizes: First: \$30; Second: \$20; Third: \$10.

CLASS 519 - CALLIGRAPHY. May be framed or mounted. Size of work including frame or mount must not exceed A4. For students up to and including Year 9.

- 1 3227 Erasmus P S: KARTHIKA UDDAIYAR  
2 3228 Erasmus P S: GENEVIEVE ANGEL

## COOKERY

PRIZEMONEY in School Cookery classes - First: \$20.

NOTE: Cakes entered in Classes must be made from the recipes given.

CLASS 520 - ANZAC BISCUITS (4).

- 3229 Berrengarra S: BRENDAN NEIGHBOUR  
3230 Berrengarra S: ANDREW BRIMBLE  
3231 Berrengarra S: ASHLEY WYATT  
3232 Berrengarra S: BRENDAN SMITH  
3233 Berrengarra S: L DARE  
3234 Berrengarra S: JAMES HAMILTON  
3235 Berrengarra S: MURRAY HOLMER  
3236 Berrengarra S: CHANTELLE MCKAY  
3237 Berrengarra S: ANDREW HEAP  
3238 Zoe Birch  
3239 Amanda Goricane  
VHC3240 Leonie Ireland  
1 3241 Mark Ireland  
2 3242 Emma Parkes  
3 3243 Emily Scammell  
3244 Kate Tallentyre

CLASS 521 - GINGERBREAD MEN (2). Decorated. No larger than 15cm.

- 3245 Ella Adams  
3246 Berrengarra S: SHAUN DOOLEY  
3247 Berrengarra S: JORDAN VONARX  
3248 Berrengarra S: SONNY JACKSON  
3249 Berrengarra S: CHRIS FAWN  
3250 Berrengarra S: XANDER COX  
3251 Berrengarra S: VICTOR CHRISTIE  
3252 Berrengarra S: RICHARD EDWARDS  
1 3253 Zoe Birch  
3254 Alicia Goricane  
C 3255 Mark Ireland



- 2 3256 Leonie Ireland  
 3257 Our Lady Of The Sacred Heart: DEBORA BAPTISTA  
 3258 Our Lady Of The Sacred Heart: SOPHIE CUNNINGHAM  
 3259 Our Lady Of The Sacred Heart: JESSICA GRAHAM  
 3260 Our Lady Of The Sacred Heart: FRANCES ARTIS  
 3261 Our Lady Of The Sacred Heart: ASHLEIGH MC HUGH  
 3262 Our Lady Of The Sacred Heart: REEMA ZENELDIN  
 3263 Our Lady Of The Sacred Heart: NICOLE ANGELOU  
 3264 Our Lady Of The Sacred Heart: MELISSA SPARROW  
 3265 Our Lady Of The Sacred Heart: SARA SEIFEN  
 3266 Our Lady Of The Sacred Heart: CECILIA POCI  
 3267 Our Lady Of The Sacred Heart: JULIEANNE MOON  
 3268 Our Lady Of The Sacred Heart: FARIAH HAQUE  
 3269 Our Lady Of The Sacred Heart: COLLEEN MARTIN  
 3270 Our Lady Of The Sacred Heart: SARAH MAHMOUD  
 3271 Our Lady Of The Sacred Heart: STEPHANIE LOWE  
 3272 Our Lady Of The Sacred Heart: BREGA VAN VUGT  
 3 3273 Emma Parkes  
 3274 Sarah Scammell  
 3275 Emily Scammell  
 3276 Kate Tallentyre

## CLASS 522 - SHORTBREAD (4).

- 3277 Zoe Birch  
 C 3278 Mark Ireland  
 C 3279 Leonie Ireland  
 2 3280 Langwarrin Ps  
 1 3281 Emma Parkes  
 3 3282 Emily Scammell  
 3283 Kate Tallentyre

## CLASS 523 - BOILED FRUIT OR CHRISTMAS CAKE.

- 1 3284 Zoe Birch  
 3 3285 Emma Parkes  
 2 3286 Emily Scammell  
 3287 Angela-Jayne Stanfield

## INGREDIENTS:

375g Sunbeam Mixed Fruit  
 3/4 cup brown sugar  
 1 teaspoon mixed spice  
 1/2 cup water  
 125g butter  
 1/2 teaspoon bicarbonate of soda  
 1/2 cup sherry  
 2 eggs, lightly beaten  
 2 tablespoons marmalade  
 1 cup Self raising flour and 1 cup Plain flour  
 1/4 teaspoon salt

## METHOD:

Place mixed fruit, sugar, spice, water & butter in a large saucepan. Bring to the boil. Simmer gently for 3 minutes, remove. Allow to cool. Add sherry, eggs and marmalade, mixing well. Fold in sifted dry ingredients then place in a greased/lined 20 cm. (8") round cake tin. Bake in moderately slow oven for 2 1/4 hours, or until cooked when tested.

## CLASS 524 - FOUNDATION EGG SPONGE. Entrants must use the recipe provided.

- C 3288 Karen Mc Gregor  
 3 3289 Emma Parkes  
 2 3290 Katie Radak  
 3291 Emily Scammell  
 1 3292 Angela-Jayne Stanfield

## INGREDIENTS:

5 x 55gm eggs  
 3/4 cup castor sugar  
 1 cup Self Raising Flour, sifted 1 - 2 times  
 3 tablespoons water

## METHOD:

Whisk egg whites until they are quite firm and will hold peaks when bowl is turned upside down. Add sugar, a little at a time, beating until dissolved. Lightly whisk egg yolks and stir in. Using the back of a large metal spoon, lightly fold in the flour until all flour is incorporated. Quickly fold in the hot water. Pour mixture equally into 2 lightly greased and flour dusted 20cm x 5cm sponge pans. Bake in pre-heated moderate oven for 22 minutes or until sponge springs back when lightly touched with fingers or starts to shrink away from sides of the pan. Turn out onto a clean

tea towel lightly sprinkle with castor sugar. (This prevents the cake cooler marks on sponge.) Immediately turn sponge half right way up to cool.

CLASS 525 - CAKE. To be made using a Cake mix and variety. Label must be attached to entry.

- 3293 Zoe Birch  
 1 3294 Emma Parkes  
 2 3295 Katie Radak  
 3296 Emily Scammell  
 3 3297 Kate Tallentyre

## DECORATED CAKES

SPECIAL PRIZE: donated by SUZIE Q CAKE DECORATING CENTRE for BEST EXHIBIT in School Cake Decorating. (\$162) Prize: \$75 Gift Voucher.

3320 Buckley Park C: HENRY ASCIAK

SPECIAL PRIZE: donated by CAKE DECORATORS OF VICTORIA LIMITED given as an ENCOURAGEMENT AWARD in School Cake Decorating. (\$163) Prize: 1 years Junior Membership Subscription to the Cake Decorators of Victoria Limited.

3345 Natalie Pace

PRIZEMONEY donated by CAKE DECORATORS OF VICTORIA LIMITED. in School Cake Decorating classes. Prize: \$20

NOTE: BASE BOARD NOT TO EXCEED 40cm AT WIDEST POINT.

NO WIRES TO PENETRATE ICING OR CAKE.

NO PINS TO BE LEFT IN CAKE.

Ribbon, tulle, wire, non-synthetic stamen, edible colouring, piping gel, coconut, posy picks and manufactured pillars may be used. Manufactured dolls and candles allowed. Braid permitted in presentation. No manufactured ornaments, dry gyp, lace or glitter allowed unless otherwise stated. Blocks, tins or other materials are not permitted in place of cakes. Cleats must be attached to all cake and presentation boards. Presentation taken into consideration.

## CLASS 527 - DECORATED CAKE - For students up to and including Year 8.

- 3 3298 Berrenagarra S: NICHOLAS DUNCAN  
 3299 Alisha Mac Donald  
 HC 3300 Mowbray C: JENNA BULLOCK  
 2 3301 Mowbray C: MELISSA GLYN-JONES  
 3302 Mowbray C: JULIE WELLARD  
 3303 Mowbray C: ELISHIA PARRY  
 3304 Mowbray C: STEPHANIE BONA  
 3305 Mowbray C: CASSANDRA STECHAN  
 3306 Mowbray C: GEORGINA HOBBS  
 1 3307 Mowbray C: ESTHER LAURANE  
 HC 3308 Mowbray C: PETA TORRES  
 3309 Mowbray C: RACHEL HARDWICK  
 3310 Mowbray C: TALLULAH FRAME

## CLASS 528 - NOVELTY CAKE - For students Years 9 to 12.

- 3311 Berrenagarra S: AMY MC MILLAN  
 3312 Berrenagarra S: ASHLEY WYATT  
 3313 Berrenagarra S: BRENDAN NEIGHBOUR  
 3314 Berrenagarra S: MICHAEL SHERBURN  
 3315 Berrenagarra S: DAMON AMIET  
 3316 Berrenagarra S: MIRANDA GREGORY  
 3317 Berrenagarra S: ANTHONY HOPKINS  
 3318 Berrenagarra S: ANDREW HEAP  
 3319 Berrenagarra S: BRENDAN SMITH  
 1 3320 Buckley Park C: HENRY ASCIAK  
 3 3321 Buckley Park C: LAUREN HUMPHRIES  
 VHC3322 Buckley Park C: ANDREA HOGAN  
 3323 Gisborne Sc: STUDENT 2  
 C 3324 Gisborne Sc: STUDENT 5  
 3325 Gisborne Sc: STUDENT 6  
 3326 Gisborne Sc: STUDENT 4  
 3327 Gisborne Sc: STUDENT 3  
 3328 Gisborne Sc: STUDENT 1  
 3329 Gladstone Park S C: LOUISA APOLLONIO  
 3330 Gladstone Park S C: PATRICIA FEDORUK  
 3331 Gladstone Park S C: ELYSE SPINNER  
 3332 Kilvington G G: LINDA DENG  
 3333 Kilvington G G: WENDY BROOKS  
 3334 Kilvington G G: TRACEY SMITH  
 3335 Kilvington G G: JADE PILTZ  
 C 3336 Mowbray C: TENILLE THOMPSON



## 40 ARTCRAFT

- 3337 Mowbray C: VICTORIA BONE  
 3338 Mowbray C: SAMANTHA PAYNE  
 3339 Mowbray C: ANTIONETTE MUSCARI  
 3340 Mowbray C: JESSICA SHUMACK  
 3341 Mowbray C: JESSICA SOLAR  
 C 3342 Mowbray C: CLAIRE PARKER  
 3343 Mowbray C: TESSA DICKIE  
 HC 3344 Mowbray C: LAURA PORTER  
 2 3345 Natalie Pace  
 HC 3346 Shelford Anglican G S: TENNILLE GRAWIE  
 C 3347 Shelford Anglican G S: JESSICA THOMAS

CLASS 529 - TRADITIONAL CAKE - For students Years 9 to 12.

- 2 3348 Kym Kakoschke  
 3349 Kilvington G G: SAMANTHA FILOPOLOUS  
 3350 Kilvington G G: JADE O' SULLIVAN  
 3351 Kilvington G G: JESSI ROSE STREKKER  
 C 3352 Kilvington G G: YI YU  
 3353 Kilvington G G: RIKKI NORMAN  
 C 3354 Kilvington G G: FELICIA MAY  
 3355 Kilvington G G: EMMA HOLMESBY  
 C 3356 Shelford Anglican G S: GEORGIE DOYLE  
 HC 3357 Shelford Anglican G S: BRONWEN MILLS  
 1 3358 Shelford Anglican G S: KATHERINE WARREN  
 3 3359 Shelford Anglican G S: KATE TALBERT  
 3360 Shelford Anglican G S: ASHLEE CHAMBERLAIN  
 HC 3361 Shelford Anglican G S: ASHLEE SCOTT

CLASS 530 - DECORATION SUITABLE FOR USE ON A CAKE - Painted or Flooded Plaque, Moulded or Piped Flowers or Sculpture. All students up to and including Year 12.

- 1 3362 Canterbury Girls Sc: CAROLINA ADINOLFI  
 3363 Canterbury Girls Sc: ERIN LYALL  
 3364 Canterbury Girls Sc: CATHERINE NICOLLS  
 2 3365 Canterbury Girls Sc: PENNY FRENCH  
 3 3366 Kym Kakoschke

### DECORATED ARTICLE/GARMENT

SPECIAL PRIZE: donated by VICTORIAN HOME ECONOMICS & TEXTILES TEACHERS' ASSOCIATION for the BEST EXHIBIT in Decorated Article/Garment. (S165) Prize: \$20.

- 3367 Emmaus C: KYLIE MELVILLE

CLASS 532 - WINDCHEATER OR T-SHIRT WITH CREATIVE DECORATION.

No entries

CLASS 533 - SCREENPRINTING, PAINTING OR DYEING ON FABRIC, made into an article or garment.

- 1 3367 Emmaus C: KYLIE MELVILLE  
 2 3368 Genazzano F C J C: CLAIRE LE FEBRE  
 3369 Genazzano F C J C: LIZ ORMANDO  
 3370 Genazzano F C J C: ANNA HESSE  
 3371 Genazzano F C J C: ANGELA BALDWIN  
 3372 Genazzano F C J C: MARNIE DALTON  
 3373 Highvale S C: GEMMA DUSTING  
 3 3374 Taylors Lakes S C: ANGELIKI TANTSIS  
 3375 Taylors Lakes S C: KATHY GEORGIEVSKI  
 3376 Taylors Lakes S C: BRIANA MORRISON

### EMBROIDERY

SPECIAL PRIZE: donated by BIRCH HABERDASHERY for the BEST EXHIBIT selected from Hand Made Embroidery classes. (S167) Prize: \$20.

- 3377 Georgina Atkinson

SPECIAL PRIZE: donated by BIRCH HABERDASHERY for the BEST EXHIBIT selected from Applique or Machine Embroidery classes. (S168) Prize: \$20.

- 3448 Emmaus C: MICHELLE KING

SPECIAL PRIZE: donated by BIRCH HABERDASHERY for the BEST EXHIBIT in Original Design Embroidery class. (S169) Prize: \$20.

- 3456 Genazzano F C J C: ALEXIS KELLY

SPECIAL PRIZE: donated by VICTORIAN HOME ECONOMICS AND TEXTILES TEACHERS' ASSOCIATION for the MOST CREATIVE PIECE selected from Applique or Machine Embroidery classes. (S170) Prize: \$20

- 3448 Emmaus C: MICHELLE KING

SPECIAL PRIZE: donated by VICTORIAN HOME ECONOMICS AND TEXTILES TEACHERS' ASSOCIATION for the MOST CREATIVE PIECE selected from Applique or Machine Embroidery classes. (S171) Prize: \$20.

- 3426 Emmaus C: DEARNE O'HALLORAN

NOTE: Where a collection of matching items are submitted as one entry, only one piece will be judged.

Originality of design will be taken into account when judging classes. Kits allowed.

CLASS 535 - HAND EMBROIDERY. 1 article. Years 7 to 9.

- 1 3377 Georgina Atkinson  
 3378 Erasmus P S: ELIZABETH HASSED  
 3379 Erasmus P S: SARRA TWYXCROSS-SMITH  
 3380 Erasmus P S: KARTHIKA UDDAIYAR  
 3381 Erasmus P S: VICTORIA JAFFER  
 3382 Erasmus P S: MICHAELA DEAN  
 3383 Erasmus P S: EMMA SCHUBERT  
 C 3384 Erasmus P S: SARAH BUNTING  
 3385 Genazzano F C J C: CAROLINE RUBIRA  
 3386 Genazzano F C J C: KAYLEE AZZOPARDI  
 HC 3387 Genazzano F C J C: STEPHANIE LAWLER  
 3388 Genazzano F C J C: VERONICA SEETO  
 3389 Genazzano F C J C: STEPHANIE SIMMONDS  
 VHC3390 Genazzano F C J C: SOPHIE BOUTSAKIS  
 HC 3391 Genazzano F C J C: SAMANTHA NGUYEN  
 3392 Genazzano F C J C: STEPHANIE BRESCHI  
 HC 3393 Genazzano F C J C: JASMINE LEE  
 VHC3394 Genazzano F C J C: ALANNA PANNUNZIO  
 3395 Genazzano F C J C: SAMANTHA NG  
 2 3396 Laura Jennings  
 3 3397 Elina Mc Kerrell  
 C 3398 St Pauls Anglican G S: HANNAH LEICESTER  
 3399 St Pauls Anglican G S: JAY GARTH  
 3400 Taylors Lakes S C: SAMANTHA GAGOVSKA  
 3401 Taylors Lakes S C: GORANA DODOS  
 3402 Taylors Lakes S C: ANA REZO  
 3403 Taylors Lakes S C: JASPREET PUREWAL  
 3404 Taylors Lakes S C: DIANA DU

CLASS 536 - HAND EMBROIDERY. 1 article. Years 10 to 12.

- 3 3405 Kelly Barton-Smith  
 HC 3406 Genazzano F C J C: CATHERINE CHANG  
 3407 Genazzano F C J C: MELISSA PENTLAND-LAVER  
 3408 Genazzano F C J C: FELICITY MAXWELL  
 2 3409 Elizabeth Gould-Williams  
 1 3410 Maryborough Regional C: CHELSEA LILLIE

CLASS 537 - CREATIVE APPLIQUE OR MACHINE EMBROIDERY. 1 article. Years 7 & 8.

- HC 3411 Canterbury Girls S C: JESSICA DOUGAN  
 2 3412 Genazzano F C J C: JENNIFER SLATTERY  
 VHC3413 Genazzano F C J C: EMILY BASSO  
 1 3414 Genazzano F C J C: CHRISTIE LITTLE  
 3415 Genazzano F C J C: ELYCIA DE GUIA  
 3416 Seymour Technical H S: ASHLEE HADFIELD  
 3417 Seymour Technical H S: JOSHUA AUSTIN  
 3418 Seymour Technical H S: JADE AMBROSE  
 HC 3419 Seymour Technical H S: ELLY CASSAR  
 3420 Seymour Technical H S: MEGAN RIVERNELL  
 C 3421 Seymour Technical H S: GRACE FRANK  
 3422 Seymour Technical H S: LAUREN KEATING  
 3423 St Pauls Anglican G S: ELLA BUSCH  
 VHC3424 St Pauls Anglican G S: TANYA SOUTAR  
 3 3425 St Pauls Anglican G S: AMY RATHJEN

CLASS 538 - CREATIVE APPLIQUE OR MACHINE EMBROIDERY. 1 article. Years 9 & 10.

- 1 3426 Emmaus C: DEARNE O'HALLORAN  
 2 3427 Emmaus C: STEPHANIE ROSSIT  
 3428 Genazzano F C J C: TESSA ZACCARIA  
 HC 3429 Genazzano F C J C: KATE POWER  
 C 3430 Genazzano F C J C: AMANDA SIMIONATO  
 C 3431 Genazzano F C J C: GENEVIEVE DONIVAN  
 HC 3432 Genazzano F C J C: SARAH GUTOWSKI  
 VHC3433 Genazzano F C J C: CATHERINE ANDREWS  
 C 3434 Genazzano F C J C: LOUISE SARKADY  
 VHC3435 Genazzano F C J C: HELEN PATTERSON



- HC 3436 Genazzano F C J C: CATLIN ROHRT  
 C 3437 Genazzano F C J C: NATALIA NESPECA  
 3 3438 Genazzano F C J C: RACHELE FURLETTI  
 3439 Genazzano F C J C: GEORGINA BRETT  
 C 3440 Genazzano F C J C: EMILY TOOMEY  
 VHC3441 Genazzano F C J C: MARYANNE SONNEMANN

**CLASS 539 - CREATIVE APPLIQUE OR MACHINE EMBROIDERY.** 1 article. Years 11 & 12.

- 3442 Emmaus C: JOANNE DUCK  
 3443 Emmaus C: ELSIE BENACCHIO  
 VHC3444 Emmaus C: JENNIFER GIRLING  
 VHC3445 Emmaus C: AMANDA NELSON  
 HC 3446 Emmaus C: TANYIA YESSAYAN  
 3 3447 Emmaus C: MELANIE RACOVALLIS  
 1 3448 Emmaus C: MICHELLE KING  
 HC 3449 Emmaus C: EMOKE FERENCZ  
 2 3450 Genazzano F C J C: LOUISA MC NEILL  
 3451 Genazzano F C J C: LUISA MANTEL

**CLASS 540 - ORIGINAL DESIGN EMBROIDERY.** Must be exhibitor's own design.

- VHC3452 Emmaus C: PHILYN TRAN  
 3453 Genazzano F C J C: KATHERINE KENT  
 3 3454 Genazzano F C J C: JULIA ZASS  
 3455 Genazzano F C J C: CHARLOTTE PITCHFORD  
 1 3456 Genazzano F C J C: ALEXIS KELLY  
 3457 Genazzano F C J C: KATHERINE KIDD  
 HC 3458 Genazzano F C J C: STEPHANIE BETTIOL  
 2 3459 Highvale S C: KARISSA CHARLTON  
 3460 Laura Jennings

### GARMENT CONSTRUCTION

**SPECIAL PRIZE:** donated by **VICTORIAN HOME ECONOMICS AND TEXTILES TEACHERS' ASSOCIATION** for the **BEST GARMENT** in Garment Construction. (\$175) Prize: \$20.

- 3503 Our Lady Of Mercy C: ALANA CECCHIN

**SPECIAL PRIZE: THE JEAN MCGREGOR MEMORIAL AWARDS.** These four awards were established to foster and encourage Needlework. In memory of Mrs Jean McGregor and donated by the **McGREGOR FAMILY**. (\$176, A, B & C)

Best Garment for a child up to 5 years of age selected from Years 7 to 9 class groups. Prize: \$20 and Rosette.

Best Garment for a child up to 5 years of age selected from Years 10 to 12 class groups. Prize: \$20 and Rosette.

Best Casual Wear selected from Class 544. Prize: \$20 and Rosette.

Best Casual Wear selected from Class 545. Prize: \$20 and Rosette.

- 3470 Leonie Ireland  
 3476 St Francis Xavier College: SARAH WOOD  
 3477 Elspeth Mc Kerrell: ELSPETH MCMC KERRELL  
 3481 Seymour Technical H S: BETHANY WOLF

**NOTE:** Garments to be constructed by exhibitor. Age of student to be entered on exhibit ticket.

**CLASS 542 - GARMENT/OUTFIT** to fit a child up to the age of 5 years old.

- 2 3462 Highvale S C: REBECCA PAYNE  
 3463 Leonie Ireland  
 3464 Elspeth Mc Kerrell  
 3 3465 St Francis Xavier College: GEMMA SPENCER  
 3466 St Francis Xavier College: MELISSA BOON  
 1 3477 Elspeth Mc Kerrell: ELSPETH MCMC KERRELL

**CLASS 543 - LINGERIE/SLEEPWEAR.** Years 7 to 9.

- 3467 Genazzano F C J C: ZOE NIKAKSIS  
 3468 Genazzano F C J C: MEGAN CONSDINE  
 3469 Highvale S C: KELLY LYNCH  
 1 3470 Leonie Ireland  
 2 3471 St Pauls Anglican G S: JACK GRIFFIN  
 3472 St Pauls Anglican G S: ELLA REAULEY  
 3 3473 St Pauls Anglican G S: ELLA BUSCH  
 3474 St Pauls Anglican G S: AMY RATHJEN  
 3475 St Pauls Anglican G S: HANNAH LEICESTER

**CLASS 544 - LINGERIE/SLEEPWEAR.** Years 10 to 12.

- 1 3476 St Francis Xavier College: SARAH WOOD

**CLASS 545 - CASUAL WEAR.** Years 7 to 9.

- 3461 Highvale S C: ANDREA BLEACH  
 3478 Seymour Technical H S: SARAH ADAMS  
 HC 3479 Seymour Technical H S: CAROLINE TUCKER  
 2 3480 Seymour Technical H S: SALLY HOCKLEY  
 1 3481 Seymour Technical H S: BETHANY WOLF  
 3482 Seymour Technical H S: REBECCA COLE

**CLASS 546 - CASUAL WEAR.** Years 10 to 12.

- 3483 Nunawading Adventist C: CLARE JONES  
 1 3484 Seymour Technical H S: HOLLY SANDS

**CLASS 547 - FORMAL DAY WEAR.** Years 10 to 12.

- HC 3485 Highvale S C: MEY FUON BOEY  
 3486 Natalie Hutton  
 3487 Seymour Technical H S: EMILY EATON

**CLASS 548 - EVENING WEAR.** Years 10 to 12.

- 3488 Genazzano F C J C: KATHERINE KIDD  
 3489 Genazzano F C J C: JESSICA MC PHEE  
 3 3490 Genazzano F C J C: AMI PERRI  
 3491 Genazzano F C J C: AMY GARREFFA  
 3492 Genazzano F C J C: ALEXIS KELLY  
 3493 Highvale S C: SARAH MC PHERSON  
 HC 3494 Highvale S C: DOW KIM YONG  
 3495 Natalie Hutton  
 3496 Maryborough Regional C: JANELLE BOND  
 3497 Maryborough Regional C: JESSICA HURSE  
 3498 Maryborough Regional C: JOANNE IPSEN  
 3499 Our Lady Of Mercy C: CATHERINE WALKER  
 3500 Our Lady Of Mercy C: JENNIFER BURGESS  
 2 3501 Our Lady Of Mercy C: STEPHANIE ALABAKOV  
 3502 Our Lady Of Mercy C: JACQUELINE RUSSO-LAMBERTI  
 1 3503 Our Lady Of Mercy C: ALANA CECCHIN  
 3504 Our Lady Of Mercy C: REBECCA MC CORMACK  
 3505 Our Lady Of Mercy C: LAURA VENEZIANO  
 3506 Seymour Technical H S: ELIZA BARNBROOK

**CLASS 549 - IMAGINATIVE OR THEATRICAL COSTUME.** Years 10 to 12.

- 3 3507 Genazzano F C J C: JESSICA MC PHEE  
 3508 Genazzano F C J C: NATALIE SCHWARZ  
 HC 3509 Natalie Hutton  
 1 3510 Our Lady Of Mercy C: VERONICA MUIR  
 2 3511 Seymour Technical H S: MIRIAM MAHER

### GROUP ACTIVITY

#### GROUP ENTRIES ONLY

**A LIMIT OF SIX ENTRIES PER SCHOOL FROM PRIMARY UP TO AND INCLUDING YEAR 10.**

**SPECIAL PRIZE: THE JEAN MCGREGOR MEMORIAL AWARD.** donated by **THE MCGREGOR FAMILY** for the **BEST ARTICLE IN NEEDLECRAFT** selected from the Group Activities. (\$178) Prize: \$20 and Rosette.

- 3516 St Francis Xavier College: GROUP 3

**NOTE:** Work to be made by more than one person. May be comprised of a number of items to form an article or a set.

**CLASS 550 - SCHOOL GROUP ENTRY - GROUP ENTRY, ANY MEDIUM.** (Other than paintings, drawings or experimental art). To be made by more than one person. If hanging required, suitable devices should be attached.

- 1 3512 Erasmus P S: GROUP 1  
 3513 Frankston High S  
 VHC3514 St Andrews C C: GROUP GRADE 5  
 3515 St Francis Xavier College: GROUP 1  
 C 3516 St Francis Xavier College: GROUP 3  
 3 3517 St Francis Xavier College: GROUP 2  
 3518 St Pauls Anglican G S: GROUP 1  
 3519 St Pauls Anglican G S: GROUP 2  
 2 3835 Overnewton Anglican Community C



## NEEDLEWORK/TAPESTRY

**PRIZEMONEY** donated by **COUNTRY WOMEN'S ASSOCIATION** for School Needlework Tapestry classes. Prize: \$20.

**NOTE:** Must be on canvas. Aida cloth is not acceptable in this section.

**CLASS 552** - WORK in any stitch or stitches. 1 article. Up to and including Year 9.

- 1 3520 Alicia Goricane
- 2 3521 Eleanor Hawke
- 3 3522 Amy Sparkes

**CLASS 553** - WORK in any stitch or stitches. 1 article. Up to and including Years 10 to 12.

- 1 3523 Amanda Goricane

## PATCHWORK

**SPECIAL PRIZE:** donated by **VICTORIAN HOME ECONOMICS & TEXTILES TEACHERS' ASSOCIATION** for the **BEST EXHIBIT** selected from Patchwork Quilting classes. (\$180) Prize: \$20.

- 3524 Genazzano F C J C: CHRISTINA BRESCHI

**SPECIAL PRIZE:** donated by **WAVERLEY PATCHWORKERS** given as an **ENCOURAGEMENT AWARD** selected from Patchwork/Quilting classes. (\$181) Prize: \$20.

- 3573 Seymour Technical H S: JESSICA THOMAS

**NOTE:** For display purposes, loops or other hanging devices must be attached to all exhibits.

**CLASS 555** - PATCHWORK QUILT. Hand or Machine made. Years 7 to 9.

No entries

**CLASS 556** - PATCHWORK QUILT. Hand or Machine made. Years 10 to 12.

- 1 3524 Genazzano F C J C: CHRISTINA BRESCHI
- 3525 Genazzano F C J C: JESSICA CHAN
- 3526 Genazzano F C J C: CATHERINE CHEANG
- C 3527 Genazzano F C J C: SARAH GONZALES
- 3528 Genazzano F C J C: NICOLE ATME
- HC 3529 Genazzano F C J C: FELICITY MAXWELL
- 2 3530 Genazzano F C J C: DAVINA LAU
- 3531 Genazzano F C J C: COLETTE EASDOWN
- 3532 Genazzano F C J C: JACQUELINE UMALI
- 3533 Genazzano F C J C: JENNIFER ROSS
- 3534 Genazzano F C J C: STEPHANIE BETTIOL
- HC 3535 Gisborne S C: AMELIA TERRY
- 3 3536 Mentone Girls S C: STUDENT 5
- 3538 Mentone Girls S C: STUDENT 2
- 3539 Mentone Girls S C: STUDENT 1
- 3543 Mentone Girls S C: STUDENT 6
- C 3544 Mentone Girls S C: STUDENT 4

**CLASS 557** - PATCHWORK CUSHION. 1 article. Cushions must not measure more than 45cm x 45cm excluding frill. Years 7 & 8.

- C 3545 Frankston High S: STUDENT 2
- 3546 Frankston High S: STUDENT 4
- 3547 Frankston High S: STUDENT 3
- 3548 Frankston High S: STUDENT 1
- HC 3549 Genazzano F C J C: KATHLEEN WITHAM
- 3 3550 Genazzano F C J C: ALEXANDRA KIRBY
- 3551 Genazzano F C J C: CASSANDRA TAIT
- 3552 Genazzano F C J C: KATE SMITH
- 3553 Genazzano F C J C: JESSICA SHORT
- C 3554 Genazzano F C J C: BRIDGET LODGE
- 3555 Genazzano F C J C: VICTORIA JOHNSTON
- 3556 Genazzano F C J C: STEPHANIE WILSON
- 3557 Genazzano F C J C: LAURA DI NICOLANTONIO
- 3558 Genazzano F C J C: SARAH ROSE
- 3559 Genazzano F C J C: VERONICA CHAMPNESS
- 3560 Genazzano F C J C: EMMA TIPPING
- 1 3561 Nathan Home
- 3562 Elspeth Mc Kerrell
- 3563 Seymour Technical H S: CHRISTINE NEWMAN
- 3564 Seymour Technical H S: LAUREN URE
- 3565 Seymour Technical H S: CHRISTIE TRODD
- C 3566 Seymour Technical H S: BETHANY WOLFE
- 3567 Seymour Technical H S: NIKITA HIGGS
- 2 3568 Seymour Technical H S: LAUREN KEATING
- 3569 Seymour Technical H S: GRACE FRANK

**CLASS 558** - PATCHWORK CUSHION. 1 article. Cushions must not measure more than 45cm x 45cm excluding frill. Years 9 & 10.

- 3571 Genazzano F C J C: LOUISE MC NAMARA
- HC 3572 Seymour Technical H S: SIMONE HILL
- 1 3573 Seymour Technical H S: JESSICA THOMAS
- 3574 Seymour Technical H S: REBECCA COLE
- 3575 Seymour Technical H S: FLEUR CHADWICK
- 3 3576 Seymour Technical H S: LOUISE NEELS
- 2 3577 Seymour Technical H S: MICHELLE MILNE

**CLASS 559** - PATCHWORK - MOST CREATIVE ARTICLE.

- 3537 Mentone Girls S C: STUDENT 3
- 3540 Mentone Girls S C: STUDENT 9
- 3541 Mentone Girls S C: STUDENT 8
- 3542 Mentone Girls S C: STUDENT 7
- 3570 Emmaus C: LEANNE CONNAUGHTON
- 1 3578 Genazzano F C J C: ZOE NIKAKSIS
- 3579 Genazzano F C J C: ELIZABETH CAPELL
- HC 3580 Genazzano F C J C: VANESSA LUI
- 2 3581 Genazzano F C J C: ANGELA BALDWIN
- 3582 Genazzano F C J C: LAURA LA ROSA
- 3583 Genazzano F C J C: GEORGINA MARDLING
- 3584 Genazzano F C J C: AMIE TAYLOR
- 3585 Genazzano F C J C: STEPHANIE OHLSEN
- 3586 Genazzano F C J C: EMILY DYNON
- 3587 Genazzano F C J C: SHIRLEY RIGONI
- 3588 Genazzano F C J C: AMY RUSH
- 3589 Genazzano F C J C: ELISHA HERBERT

## POTTERY

**NOTE:** No more than 36cm in any direction.

**CLASS 561** - POTTERY. Years 7 & 8.

- 3590 Berrengarra S: STUDENT 1
- 3591 Berrengarra S: STUDENT 2
- 3592 Erasmus P S: KARTHIKA UDDAIYAR
- 3593 Erasmus P S: GENEVIEVE ANGEL
- 3594 Erasmus P S: SOPHIE JAFFER
- 3595 Erasmus P S: ALEXANDRA HICKMAN
- 3596 Erasmus P S: REBECCA LEONDIS
- 3597 Erasmus P S: ALYSSA BUNTING
- 3598 Erasmus P S: MATTHEW TICKNER
- 3599 Erasmus P S: VICTORIA JAFFER
- C 3600 Fairhills H S: ALICIA BOYLE
- 3601 Fairhills H S: SHELLEY PRATT
- 3602 Fairhills H S: ALEESE BRAGGINS
- 3603 Fairhills H S: STUDENT 1
- 3604 Fairhills H S: FELICITY MAKEPIECE
- 3605 Fairhills H S: MISTY DANH
- 3606 Fairhills H S: STUDENT 2
- 3607 Fairhills H S: SOPHY YIN
- 3608 Fairhills H S: CORNIE YIN
- 3609 Genazzano F C J C: EMILY CONGIU
- 3610 Genazzano F C J C: KATHERINE FIELDING
- 3611 Genazzano F C J C: MARAE BETRAM
- 2 3612 Genazzano F C J C: BELINDA PARSLow
- 1 3613 Genazzano F C J C: EMMA BRENNAN
- 3614 Genazzano F C J C: ALEXANDRA BEL CASTRO
- C 3615 Genazzano F C J C: MIRANDA MALPERS
- 3616 Genazzano F C J C: TANYA HARRISON
- 3617 Genazzano F C J C: EMMA HALPIN
- 3618 Genazzano F C J C: MI-LIN CHEN YI MEI
- 3619 Genazzano F C J C: PHILLIPA RANGLES
- C 3620 Genazzano F C J C: JESSICA SHEEDY
- 3621 Genazzano F C J C: DIANA PERINI
- 3 3622 Genazzano F C J C: BIANCA STOUT
- C 3623 Mount Erin S C: JARRAD SEMMENS
- 3624 St Andrews C C: ROBBIE MOLLISON
- 3625 St Andrews C C: RODRIGO PESENTI
- 3626 St Andrews C C: BELINDA ROMNEY
- 3627 St Andrews C C: JENNIE TAYLOR
- 3628 St Andrews C C: MICHAEL GEORGE
- 3629 St Andrews C C: MICHAEL LLEWELLYN



**CLASS 562 - POTTERY. Years 9 & 10.**

- 3630 Fairhills H S: TRACEY ARTHUR  
 3631 Fairhills H S: STUDENT 1  
 3 3632 Fairhills H S: KRYSTAL FERRIERE  
 3633 Fairhills H S: PERRY HIGGINS  
 VHC3634 Fairhills H S: RUSSELL BROWN  
 3635 Fairhills H S: OWEN JANUSAUSKAS  
 3636 Fairhills H S: NICOLA PASCUZZO  
 3637 Fairhills H S: BRYCE SEARLE  
 3638 Fairhills H S: DARREN MOYLE  
 C 3639 Fairhills H S: LAUREN PRATT  
 3640 Fairhills H S: SARAH MURPHY  
 3641 Fairhills H S: ALEX GIBB  
 3642 Genazzano F C J C: LAUREN KIRBY  
 3643 Genazzano F C J C: ELLEN NANGLE  
 3644 Genazzano F C J C: AMANDA MATHEWS  
 3645 Genazzano F C J C: LISA JOHN  
 HC 3646 Genazzano F C J C: CATHERINE CHEANG  
 3647 Genazzano F C J C: SHANNON BAILEY  
 3648 Mount Erin S C: SHANNON MOUNSLEY  
 VHC3649 Mount Erin S C: RHIANNON JACKSON  
 3650 Mount Erin S C: RICKY BULMERS  
 3651 Mount Erin S C: SHEREE BOOTH  
 VHC3652 Mount Erin S C: AMY KOCH  
 3653 Mount Erin S C: LAURA HARRADINE  
 3654 Mount Erin S C: CHRIS BEATTIE  
 VHC3655 Mount Erin S C: WARWICK SMITH  
 3656 Mount Erin S C: NIKKI TAYLOR  
 3657 Mount Erin S C: REBECCA RYAN  
 2 3658 Mount Erin S C: KYRA BOM  
 C 3659 Mount Erin S C: AUSON HARBOUR  
 C 3660 Mount Erin S C: MATTHEW DIMKOS  
 3661 Norwood S C: JADE NICHOLSON  
 3662 Norwood S C: VANESSA CICCOTELLI  
 3663 Norwood S C: TONI LONG  
 3664 St Andrews C C: THUSHARA MIDDLETON  
 3665 St Andrews C C: KEEGAN MORSE  
 3666 St Andrews C C: CHRISTOPHER WATSON  
 3667 St Andrews C C: LAUREN HINDS  
 1 3668 St Pauls Anglican G S: CAMERON COPE  
 3669 Westall S C: HUNG ITH  
 3670 Westall S C: CHANRATAH MOM

**CLASS 563 - POTTERY. Years 11 & 12.**

- 3671 Fairhills H S: ROWAN WHITTAKER  
 HC 3672 Fairhills H S: BROOKE MC GRILLEN  
 3673 Fairhills H S: STUDENT 1  
 1 3674 Fairhills H S: MELINDA BAUNGARTH  
 VHC3675 Fairhills H S: JEYNELLE FRY  
 3 3676 Norwood S C: KATE GRUMONT  
 2 3677 Norwood S C: GEORGIA PEARCE  
 3678 Norwood S C: TONI LONG

**SHEET METAL WORK**

**SPECIAL PRIZE: THE IAN McINTYRE MEMORIAL AWARD** donated by the **PLUMBING, SHEETMETAL & COPPERSMITH INSTRUCTORS' ASSOCIATION** for the **BEST EXHIBIT** selected from Sheet Metal Work classes. (\$183) Prize: \$50.

- 3680 Gisborne S C: ANDREW SHEPAHERD

**PRIZEMONEY** in Sheet Metal classes donated by **THE PLUMBING, SHEETMETAL & COPPERSMITH INSTRUCTORS' ASSOCIATION**. First: \$20.

**TEACHERS PLEASE NOTE:** Plans, Specifications and description of model must be included or exhibits cannot be judged.

**CLASS 565 - SHEET METAL WORK - 1 article. Years 7 & 8.**

- 2 3679 Gisborne S C: EMILY GREY  
 1 3680 Gisborne S C: ANDREW SHEPAHERD  
 3 3681 Gisborne S C: TANYN RICHARDS  
 C 3682 Gisborne S C: ADRIAN LORETO  
 C 3683 Gisborne S C: GRANT FARRUGIA

**CLASS 566 - SHEET METAL WORK - 1 article. Years 9 & 10.**

- 2 3684 Gisborne S C: GEOFFREY DAVIS  
 1 3685 Gisborne S C: CHRIS HARRISON  
 3686 Gisborne S C: PATRICK XHAYETEUX

**CLASS 567 - SHEET METAL WORK - 1 article. Years 11 & 12.**

- 3687 Gisborne S C: ROHAN WILLS  
 3688 Gisborne S C: HAYDEN OLIVER  
 3689 Gisborne S C: MATTHEW GOODWIN

**TECHNICAL CRAFT**

**PRIZEMONEY** for Technical Crafts donated by **THE PLUMBING, SHEETMETAL & COPPERSMITH INSTRUCTORS' ASSOCIATION**. First: \$20.

**TEACHERS PLEASE NOTE:** Plans, Specifications and description of model must be included or exhibits cannot be judged.

**CLASS 569 - ART METAL WORK - silverware, ferrous metal work or like work. Years 7, 8 & 9.**

- 3 3690 Mazenod C: CHINH NGUYEN  
 2 3691 Mazenod C: JACK CRAMERI  
 C 3692 Mazenod C: ANTHONY PERSICO  
 C 3693 Mazenod C: NGHIA TRAN  
 3694 Taylors Lakes S C: NATASHA DI COSTANZO  
 1 3695 Taylors Lakes S C: REMZIA OSMAN

**CLASS 570 - ART METAL WORK - silverware, ferrous metal work or like work. Years 10, 11 & 12.**

- 1 3696 Taylors Lakes S C: HAYDEN KELLY  
 2 3697 Taylors Lakes S C: STACEY DEDMAN

**CLASS 571 - LEADLIGHT. 1 article. Must include provision for hanging if applicable. Years 7, 8 & 9.**

- 1 3698 Mount Erin S C: KYLIE FERRIE  
 C 3699 Mount Erin S C: NATASHA CRAWFORD  
 2 3701 Mount Erin S C: KATHERINE BRIGGS  
 C 3702 Mount Erin S C: ROBERT READ  
 3 3703 Mount Erin S C: TAMIKA THURGOOD  
 C 3704 Mount Erin S C: MATTHEW BRUNNER

**CLASS 572 - LEADLIGHT. 1 article. Must include provision for hanging if applicable. Years 10, 11 & 12.**

- 1 3705 Dromana S C: SUZANNE HOLMES  
 3 3706 Mount Erin S C: TAMARA PATTERSON  
 3707 Mount Erin S C: KIEL SANDERS  
 HC 3710 Mount Erin S C: LINDA WORMALD  
 2 3711 Mount Erin S C: KYLIE WRIGHT  
 3712 Mount Erin S C: REBECCA LIMB  
 3714 Mount Erin S C: JOSHUA BLANCHARD  
 C 3715 Mount Erin S C: KRISTINA ROTHERHAM  
 3716 Mount Erin S C: NATALIE DIMKOS  
 3717 Mount Erin S C: KARLY MORONE  
 3718 Mount Erin S C: KATE MC KEON  
 3719 Mount Erin S C: SARAH DE NElf  
 3720 Mount Erin S C: PETER BOAMAN

**CLASS 573 - DECORATED GLASS. E.g. etching, painting. Any article or set. Years 7 to 12.**

- C 3700 Mount Erin S C: NICOLE GOODALL  
 2 3708 Mount Erin S C: KRYSTIE CLARK  
 HC 3709 Mount Erin S C: RENEE DOUSETT  
 3713 Mount Erin S C: CARLY HALL  
 3 3721 Mount Erin S C: JOSHUA BLANCHARD  
 3722 Mount Erin S C: KATE MC KEON  
 1 3723 Mount Erin S C: AMY KOCH  
 3724 Mount Erin S C: KRISTINA ROTHERHAM

**TECHNOLOGY - PRIMARY**

**PRIZEMONEY** in Primary Technology classes donated by **TECHNOLOGY EDUCATION ASSOCIATION OF VICTORIA INC**. First: \$20.

**NOTE:** Individual or School Group entries may be submitted.

**CLASS 575 - MATERIALS - ONE OR MORE TO CREATE A STATIC STRUCTURE OR OBJECT.** Materials could include: Wood, metals including metal fabrication, plastic, glass fibres e.g. containers, furniture, bridges, a boat. Years 5 & 6.

- 3 3725 Alannah Calabro  
 2 3726 Timothy Hassett  
 1 3727 Holy Cross P S: ANGELO CALLEJA  
 3728 Langwarrin Ps: STUDENT 1  
 3729 Langwarrin Ps: STUDENT 2



**CLASS 576 - SIMPLE MACHINES.** Use two or more working components. Can involve electrical, mechanical or pneumatic operation or a combination. e.g. toys, robots, an alarm system, radio-controlled objects or vehicles, watering systems, small engines, pumps, transportation systems. Each entry MUST consist of two parts: The model or object and a drawing and/or description setting out the intention of the object. Years 5 & 6.

1 3730 Holy Cross P S: ANGELO CALLEJA

### TECHNOLOGY - SECONDARY

**PRIZEMONEY** in Secondary Technology classes donated by **TECHNOLOGY EDUCATION ASSOCIATION OF VICTORIA INC.** First: \$20.

**TEACHERS PLEASE NOTE:** A DRAWING AND/OR DESCRIPTION SETTING OUT THE INTENTION OF THE OBJECT MUST ACCOMPANY THE MODEL OR EXHIBIT.

Students are permitted one entry per class. Individual entries only. Size to be no larger than 100cm square. Year level to be included on exhibit ticket.

**CLASS 577 - MATERIALS - ONE OR MORE TO CREATE A STATIC STRUCTURE OR OBJECT.** Materials could include: Wood, metals including metal fabrication, plastic, glass fibres. e.g. Containers, furniture, bridges, a boat. Years 7 & 8.

- 3731 Gisborne S C: STUDENT 1
- 3 3732 Gisborne S C: MORTEN NEVE
- 3733 Gisborne S C: STUDENT 2
- 1 3734 Mazenod C: ROBERT BRKLJACA
- C 3735 Mazenod C: KENNY AULIA
- HC 3736 Mazenod C: CHINK NGUYEN
- 2 3737 Mazenod C: MICHAEL DEPTA
- C 3738 Taylors Lakes S C: ELLEN IGNATIDIS
- C 3739 Taylors Lakes S C: MAREEKA PAPADOPOULOS
- C 3740 Taylors Lakes S C: LEANNE HOBLOS

**CLASS 578 - MATERIALS - ONE OR MORE TO CREATE A STATIC STRUCTURE OR OBJECT.** Materials could include: Wood, metals including metal fabrication, plastic, glass fibres. e.g. Containers, furniture, bridges, a boat. Years 9 & 10.

- 3741 Zachariah Calabro
- 3742 Gisborne S C: JORDAN GADSBY
- C 3743 Gisborne S C: ADAM PUNSHON
- 3744 Gisborne S C: CON GERASIMON
- 3745 Gisborne S C: LACHLAN PIOCEK
- 3 3746 Gisborne S C: TRISTAN OAKLEY
- 3747 Mazenod C: ANDREW HUDSON
- 3748 Mazenod C: EDUARDO MARTINES
- 3749 Mazenod C: DANIEL MILLER
- C 3750 Mazenod C: GARA SULLIVAN
- 3751 Mazenod C: JACK HARANGOZO
- 2 3752 Mazenod C: SAMUEL BAILEY
- 1 3753 Mazenod C: TREVOR STIGLICH
- 3754 Mazenod C: GERMAN COOMBS
- 3755 Mazenod C: GILBERT LABLACHE
- C 3756 Mazenod C: SHELDON MOLLOY

**CLASS 579 - MATERIALS - ONE OR MORE TO CREATE A STATIC STRUCTURE OR OBJECT.** Materials could include: Wood, metals including metal fabrication, plastic, glass fibres. e.g. Containers, furniture, bridges, a boat. Years 11 & 12.

- 1 3757 Mazenod C: HOANG NGUYEN
- 3 3758 Mazenod C: JASON LYNCH
- 3759 Mount Erin S C: ERIN ROBINSON
- C 3760 Mount Erin S C: SUSAN GOODMAN
- C 3761 Mount Erin S C: STEVEN KRAUWS
- 3762 Mount Erin S C: CHENELLE MASON
- 2 3763 Mount Erin S C: CHRIS MADELEY

**CLASS 580 - ENERGY - A MAXIMUM OF FIVE ENERGY TRANSFORMATIONS.** Examples of energy systems might involve water, solar, sound, heat or light. Projects might include a solar water heater, a solar barbecue, a windmill, a low voltage electric power generation system. Years 7 & 8.

No entries

**CLASS 581 - ENERGY - A MAXIMUM OF FIVE ENERGY TRANSFORMATIONS.** Examples of energy systems might involve water, solar, sound, heat or light. Projects might include a solar water heater, a solar barbecue, a windmill, a low voltage electric power generation system. Years 9 & 10.

No entries

**CLASS 582 - ENERGY - A MAXIMUM OF FIVE ENERGY TRANSFORMATIONS.** Examples of energy systems might involve water, solar, sound, heat or light. Projects might include a solar water heater, a solar barbecue, a windmill, a low voltage electric power generation system. Years 11 & 12.

No entries

**CLASS 583 - MECHANICAL SYSTEMS INVOLVING THE USE OF TWO OR MORE MECHANICAL COMPONENTS WHICH WORK TOGETHER TO PERFORM SOME TASK.** Projects can involve the use of electrical, mechanical or pneumatic operation or a combination.

Examples within this category could include: Toys, robots, an alarm system, radio-controlled objects or vehicles, automatic switching or operating devices, small engines, pumps, transportation systems.

Each entry should consist of two parts; the model or object and a drawing which sets out the intention of the object.

The drawing should show with some detail, constructional information and, where relevant, how movement occurs and how power is transmitted to the various components. Years 9, 10, 11 & 12.

### TOY MAKING

**SPECIAL PRIZE:** donated by **COUNTRY WOMEN'S ASSOCIATION OF VICTORIA** for the **BEST EXHIBIT** in the School Toymaking classes. (\$186) Prize: \$20.

3808 St Francis Xavier College: KATRICIA BOODE

**CLASS 585 - PUPPETS, GLOVE OR STRING.** Size must not exceed 75cm except for strings and hangers.

- 3 3764 Isabelle Butler
- 2 3765 Timothy Hassett
- 1 3766 St Francis Xavier College: KATRICIA BOODE

**CLASS 586 - BEARS.** Undressed, with minimum accessories. Size must not exceed 92cm in any direction.

- 1 3767 Nicole Carmichael
- 3768 Candice Cherry
- 3769 Tory Cherry
- 3770 Nunawading Adventist C: ODET Danci
- C 3771 Nunawading Adventist C: KELLY SENO
- 3772 Nunawading Adventist C: JESSICA MC NEILL
- 3773 Nunawading Adventist C: KIRRILEE TAYLOR
- 3774 Seymour Technical H S: JESSICA THOMAS
- HC 3775 Seymour Technical H S: CASSIE HALL
- 3776 Seymour Technical H S: ANNE TOWNSEND
- VHC3777 St Francis Xavier College: CASEY ALDERSEY
- 3778 St Francis Xavier College: JUSTINE LOMAS
- 3 3779 St Francis Xavier College: GEORGINA MC ALESSE
- 2 3780 Jessica Webb

**CLASS 587 - BEARS.** Dressed. Size must not exceed 92cm in any direction.

- 3781 Tory Cherry
- 3782 Seymour Technical H S: REBECCA AUSTIN
- 3783 Seymour Technical H S: LOUISE NEELS
- 3 3784 St Francis Xavier College: EMMA FIDDES
- 2 3785 St Francis Xavier College: KATRICIA BOODE
- 1 3786 St Francis Xavier College: TARA ALDERSEY
- VHC3787 Jessica Webb

**CLASS 588 - TOY SUITABLE FOR A TEENAGER.**

- 2 3788 St Pauls Anglican G S: AMY RATHJEN
- 1 3789 St Pauls Anglican G S: ELLA BUSCH

**CLASS 589 - IMAGINATIVE DOLL OR SOFT-TOY.** Any media. Years 7 to 10.

- 3790 Georgina Atkinson
- 3791 Frankston High S: STUDENT 11
- 3792 Frankston High S: STUDENT 10
- 3793 Frankston High S: STUDENT 12
- 3794 Frankston High S: STUDENT 5
- 3 3795 Frankston High S: STUDENT 3
- 3796 Frankston High S: STUDENT 14
- 3797 Frankston High S: STUDENT 15
- 3798 Frankston High S: STUDENT 2
- 3799 Frankston High S: STUDENT 1
- HC 3800 Frankston High S: STUDENT 9
- VHC3801 Frankston High S: STUDENT 4
- 3802 Frankston High S: STUDENT 13



- 2 3803 Frankston High S: STUDENT 8  
 3804 Frankston High S: STUDENT 6  
 C 3805 Frankston High S: STUDENT 7  
 3806 Claire Jessup  
 VHC 3807 St Francis Xavier College: JENNIFER-ROSE COOTE  
 1 3808 St Francis Xavier College: KATRICIA BOODE  
 3809 St Francis Xavier College: TARA RANKIN  
 3810 St Pauls Anglican G S: NICOLE CROSS  
 C 3811 St Pauls Anglican G S: MATTHEW EVANS  
 3812 Danielle Woodgate

### WOODWORK

**SPECIAL PRIZE:** donated by **PENGUIN AUSTRALIA** for the **BEST EXHIBIT** selected from Woodwork classes. (S188) Book - How to Restore and Repair practically everything.

3826 Simon Hefel

**TEACHERS PLEASE NOTE:** Entries must include drawings. The size of any exhibit must not exceed 1.5m x 1.75m, base.

**CLASS 590 - WOODWORK.** 1 article containing at least 75% to 80% timber. Years 7 & 8.

- 3813 Berrengarra S: SAM REILLY  
 3814 Berrengarra S: JAMES HAMILTON  
 3815 Berrengarra S: MITCHELL REID  
 C 3816 Berrengarra S: MURRAY HOLMES  
 3 3817 Berrengarra S: JOSHUA GOODALL  
 3818 Berrengarra S: DAVID PENNICOTT  
 3819 Berrengarra S: JORDAN VONARX  
 1 3820 Berrengarra S: LUKE DARE  
 2 3821 Berrengarra S: MICHAEL SHERBURN  
 3822 Mentone Girls S C: STUDENT 2  
 3823 Mentone Girls S C: STUDENT 1  
 3824 Mentone Girls S C: STUDENT 3

**CLASS 591 - WOODWORK.** 1 article containing at least 75% to 80% timber. Years 9 & 10.

- 2 3825 Georgina Atkinson  
 1 3826 Simon Hefel  
 3827 Melbourne Girls C: INGRID MIHELYI  
 3828 Melbourne Girls C: NATASHA WHITELAW  
 3832 Mentone Girls S C: STUDENT 3  
 3 3833 Mentone Girls S C: STUDENT 2

**CLASS 592 - WOODWORK.** 1 article containing at least 75% to 80% timber. Years 11 & 12.

- 3829 Melbourne Girls C: JOANNA SZCZEPAWSKA  
 2 3830 Luke Remedios  
 1 3831 Taylors Lakes S C: TREVOR SMITH

**CLASS 593 - WOODWORK.** 1 article with timber content not more than 60%. Years 7 & 8.

No entries

**CLASS 594 - WOODWORK.** 1 article with timber content not more than 60%. Years 9 & 10.

3834 Mentone Girls S C: STUDENT 1

**CLASS 595 - WOODWORK.** 1 article with timber content not more than 60%. Years 11 & 12.

No entries

**CLASS 596 - WOODWORK,** 1 article, turned. Years 11 & 12.

No entries



## EXHIBITORS

Adams Ella, 302 Nicholson St Seddon Vic 3011: 2364, 3245  
 Adams Margaret, Nellie St Lang Lang Vic 3984: 1208  
 Adass Group, Attn: Carmel 1 Mc Kenzie St Melton Vic 3337: 295, 309, 310, 324, 363, 364, 368, 369, 370, 371, 372, 376, 377, 378, 379, 380, 387, 447, 1732  
 Adolphson Kaye, 210 Manchester Rd Mooroolbark Vic 3138: 1439, 1443  
 Agapitos Elizabeth, 26 Birch Ave Tullamarine Vic 3043: 784, 795  
 Aiello Jo, P O Box 8183 Carrum Downs Vic 3201: 2039, 2512  
 Aiken Jenny, 113 Overport Rd Frankston Vic 3199: 824, 1450  
 Aikman Loyus, 6 Pambara Crt Donvale Vic 3111: 1, 2, 3, 116, 117  
 Akhurst Arthur, 17 Cheniston Rd Mount Macedon Vic 3441: 503, 515, 525  
 Alden Saffronne, 13/67 Moonya Rd Carnegie Vic 3163: 925  
 Alexander John, 3 Cambridge St Maidstone Vic 3012: 1280, 1288, 1396  
 Allen Flora, 7 Raglan St Yea Vic 3717: 664  
 Allen K, 24 Hotham St Seddon Vic 3011: 2532, 2579, 2599, 2759  
 Allen Kerry, 302 Nicholson St Seddon Vic 3011: 1940, 2598, 2685  
 Allen Meghan, 26 Elder Pde Essendon Vic 3040: 1595  
 Allitt Mary, Wandook Deniliquin NSW 2710: 1209  
 Allitt Mary, Wandook Deniliquin NSW 2710: 989, 1103, 1146, 1164, 1177, 1202  
 Andersen Marjorie, 222 Reserve Rd Beaumaris Vic 3193: 855, 926  
 Anderson B, 2 Hislop St Keilor Vic 3036: 1412, 1596, 1621  
 Anderson Carl, 28 Boyd St Doncaster Vic 3108: 4, 5, 6  
 Anderson Diane, 4 Mera Close Deer Park Vic 3023: 864, 1411  
 Anderson S, 20 Howie St Glen Iris Vic 3146: 2040  
 Archer Deanne, C/- Rosemay Ceramics 7 First Ave Cockatoo Vic 3781: 598  
 Armand Aino, 17 Carmen St Newport Vic 3015: 856, 983  
 Armao Lyn, 13 Marcus Cres Coolaroo Vic 3048: 657, 706, 865, 885  
 Armstrong Teena, 48 Blue Ridge Dve Mooroolbark Vic 3138: 1413, 1444, 1660, 1695  
 Armytage Susan, 25 Christine Cres Redbank Plains Qld 4301: 1578  
 Artley Graham, C/- Charles Watt 21 Hendra Gve Ringwood Vic 3134: 1748, 1749  
 Ascot Vale West P S, Attn: Maggie Kidd P O Box 154 Ascot Vale Vic 3032: 2878, 2879, 2880, 2881, 2882, 2883, 2909, 2910, 2911, 2912, 2913, 2914, 2915, 2916  
 Ascot Vale West P S Staff Association, Attn: Angela Mc Gregor Ascot Vale West P S, Langs Road Ascot Vale Vic 3032: 1072  
 Ash Lynda, 2/27 Gloucester Rd Ashburton Vic 3147: 1036, 1046, 1055  
 Atkinson Georgina, 143 Brougham St Eltham Vic 3095: 3377, 3790, 3825  
 Auplish Vinita, 15 Calderwood Ave Wheelers Hill Vic 3150: 1506, 1526, 1537  
 Austin Joyce, 11 Berthandra Crt West Footscray Vic 3012: 1494, 1507, 1558  
 Austin Maria, 32 Catalina Dve Thomastown Vic 3074: 2321, 2330  
 Backholer Lynne, 74 Whites Lane Glen Waverley Vic 3150: 1993, 2256, 2273, 2280, 2302, 2316  
 Bagley Holly, 180 Bellerine St Geelong Vic 3220: 927  
 Bagwell Geraldine, 18 Wales St Hampton Vic 3188: 1849, 1860  
 Bailey Lorraine, 35 Lardner Rd Frankston Vic 3199: 825, 843  
 Baker Rhonda, 85 Cranbourne Rd Frankston Vic 3199: 1468  
 Balshaw Runa, Kilara Retirement Home 124 Hurstbridge Rd Diamond Creek Vic 3089: 381, 891, 984  
 Baltara S, Ascot Vale Campus 259 Ascot Vale Rd Ascot Vale Vic 3032: 390  
 Baltara S, Parkville Campus 930 Park St Parkville Vic 3052: 389  
 Banitsiotis Helen, 210 Settlement Road West Sunbury Vic 3429: 118  
 Bannerman Judy, 12 Eumeralla Ave Templestowe Vic 3106: 1235  
 Baring Jean, 2 Village Walk Vermont South Vic 3133: 1397, 1414, 1423, 1432  
 Baring Merle, 14 Legacy Dve Mount Martha Vic 3934: 1312, 1630  
 Barker Meredith, 3 Buxton Rd Mitcham Vic 3132: 1262, 1267, 1271  
 Barker Russell, 1/110 Normanby Ave Thornbury Vic 3071: 2505  
 Barnett Brenda, 5 Lynette St Nunawading Vic 3131: 1495, 1508, 1527, 1538, 1570  
 Barnett G, P O Box 1928 Point Lincoln SA 5606: 7, 249, 325  
 Barry Uma, 158 Ballan Rd Werribee Vic 3030: 8, 9, 250  
 Bartholomeusz Jenny, 176 Centre Dandenong Rd Cheltenham Vic 3192: 599, 600  
 Barton-Smith Kelly, 12 Imperial Ave Mount Waverley Vic 3149: 3405  
 Battisson G, 2 Murray Cres Rowville Vic 3178: 1750, 1751  
 Beach Marea, 17 Wrixon St Kew Vic 3101: 1037, 1047, 1056  
 Beazley Gwen, Bromham 11 Earls Court Wantirna South Vic 3152: 1254, 1255, 1263, 1264  
 Becker Maree, 18/305 Canterbury Rd Forest Hill Vic 3131: 453, 454  
 Beecham Gwen, 128 Holdsworth Rd Eaglehawk Vic 3556: 1509, 1539  
 Bell Helen, C/- Mrs Elizabeth Ligeti 7 Trinian St Vermont Vic 3133: 1265, 1268  
 Bennett Barbara, 46 - 48 Drayton Cres Park Orchards Vic 3114: 871  
 Bennett Lesley, 2 Melva St East Bentleigh Vic 3165: 1104, 1157, 1178, 1299  
 Bennett Peter, 26 Hardy St South Yarra Vic 3141: 652, 1780, 1792, 1831, 1850, 1856, 1861, 1878, 1892, 1910, 1919, 1930, 1948, 1952, 1967, 1972, 1994, 2013, 2025, 2041, 2069, 2088, 2094, 2112, 2121, 2135, 2145, 2168, 2231, 2236, 2241, 2533, 2550, 2562, 2580, 2600, 2619, 2645, 2655, 2671, 2680, 2686, 2706, 2735, 2744, 2753, 2775, 2800, 2808, 2831  
 Beratis Georgia, 37 Aikman Cres Chadstone Vic 3148: 166, 167  
 Berecz Pirooska, 101 Oakleigh Rd Carnegie Vic 3163: 1187

Berengarra S, Attn: Lyn Perry 583 Ferntree Gully Rd Glen Waverley Vic 3150: 2953, 2954, 2955, 2980, 2981, 2982, 3035, 3036, 3069, 3070, 3138, 3139, 3143, 3144, 3145, 3177, 3229, 3230, 3231, 3232, 3233, 3234, 3235, 3236, 3237, 3246, 3247, 3248, 3249, 3250, 3251, 3252, 3298, 3311, 3312, 3313, 3314, 3315, 3316, 3317, 3318, 3319, 3590, 3591, 3813, 3814, 3815, 3816, 3817, 3818, 3819, 3820, 3821  
 Berry Carol, 41 Cornell St Camberwell Vic 3124: 417  
 Berry Suellen, Unit 1, 17 Cochrane St Brighton Vic 3186: 382  
 Berton Alison, 10 Twin Creek Rd Pakenham Upper Vic 3810: 1292, 1293  
 Best Fiona, 12 Indwe St West Footscray Vic 3012: 2534, 2865  
 Bewley Rikki, 12/38 Edgar St Glen Iris Vic 3146: 1179, 1649, 1668, 1708, 1709  
 Bibby Margaret, 26 Beatty St Reservoir Vic 3073: 483, 892, 1086, 1095, 1105, 1112, 1120, 1147, 1158, 1165, 1180  
 Biggs Debbie, 2 Carmel Crt Balwyn Vic 3103: 1433  
 Biksha Danielle, 15 Virginia Grove Malvern East Vic 3148: 168, 244, 245, 1451  
 Billings Sheryl, 21 Tintern Cres Wantirna South Vic 3152: 10, 11, 169, 326  
 Billson Ted, 14 Russell St Toorak Vic 3142: 119, 120  
 Birch Samantha, 57 Goulburn Street Seymour Vic 3660: 2205, 2290, 2303  
 Birch Vivienne, 57 Goulburn St Seymour Vic 3660: 1825, 1832, 1841, 1871, 2026, 2042, 2177  
 Birch Zoe, 57 Goulburn St Seymour Vic 3660: 3238, 3253, 3277, 3284, 3293  
 Bird Sue, 27 Ashcombe Drive Ringwood Vic 3134: 538  
 Birnie-Smith Jessica, 28 Canterbury St Hughesdale Vic 3166: 2917  
 Bisazza Claudia, 3 Athol St Moonee Ponds Vic 3039: 1865, 2218, 2291, 2620, 2707  
 Bishop Cheryl, 35 Harley St Dingley Village Vic 3172: 571  
 Bizimovska Sumena, 3 Donne Crt Sydenham Vic 3037: 717  
 Black Sarah, P O Box 263 Bright Vic 3741: 572  
 Blackburn Lauren, 33 William St Wallan Vic 3756: 2424  
 Blacks Lesley, 149c Collins St Hobart Tas 7000: 2563, 2581, 2601, 2736, 2776  
 Bladon Jennifer, 33 Myrmong Cres Ascot Vale Vic 3032: 1142, 1781, 1985  
 Bladon Mark, 33 Myrmong Cr Ascot Vale Vic 3032: 1893, 1920, 2551, 2809  
 Blockley Helen, P O Box 223 Wandin North Vic 3139: 2006, 2014, 2027, 2062, 2070, 2089, 2095, 2113, 2122, 2178, 2535, 2708  
 Boag Raelene, 2/24 Highbury Gve Kew Vic 3101: 418, 1376  
 Boicos Eve, 2 Shelford Court Cheltenham Vic 3192: 707, 2431  
 Borgimidis Lisa, C/- Lois Holder 16 Koorunga Cres Mulgrave Vic 3170: 976  
 Bortolazzo Bernadette, Rmb 4301 Highland Rd Seymour Vic 3660: 640  
 Bosnakis Val, 2 Birchmore Court Taylors Lakes Vic 3038: 819, 832, 844  
 Bourne Pat, 16 Margaret St Moorabbin Vic 3189: 1398  
 Bowker Lee, G P O Box 5205 A A Melbourne Vic 3001: 893, 953  
 Bracher Les, 4/33 Ulupna Rd Ormond Vic 3204: 1440, 1445  
 Bradbury Sue, 3/56 Brewster St Essendon Vic 3040: 866, 894, 928, 1363  
 Bragg Terry, Lot 4R Foats Rd Woodside Vic 3874: 641  
 Braida Diana, 55 Leura Grove Hawthorn East Vic 3123: 2656  
 Braybrooke Karen, 31 Virginia Cres Bundoora Vic 3083: 2497, 2513  
 Brayshaw Lynn, 61 Chestnut Rd Doveton Vic 3177: 1256, 1276  
 Bright Colleen, Old Telegraph Rd Neerim South Vic 3831: 464, 469, 472, 476  
 Brisbane Stacey, 555 Tatura Murchison Rd Dhurringile Vic 3610: 2206  
 Britten Dawn, 18 Sydenham St Highett Vic 3190: 12, 170, 1496, 1510, 1552  
 Broadmeadows S S, Attn: Kathy Strauch Koroit Ave Broadmeadows Vic 3047: 392, 393, 394, 395, 396, 397, 398, 399, 400, 401, 402, 403, 404, 405  
 Brockhus Dianne, 2/156 Greaves St Nth Werribee Vic 3030: 1313  
 Bromley Kate, 6 Madel Ave Strathmore Vic 3041: 1377, 1387, 1391  
 Brookes Michele, 3 Almer Ave Nunawading Vic 3131: 2498  
 Brouwer Karen, Brouw Builders Pty Ltd 30 Wellington Rd Tyabb Vic 3913: 1008, 1013, 1023, 1696  
 Brouwer Monique, 30 Wellington Rd Tyabb Vic 3913: 993  
 Brown Frances, 23 Adrian St East Bentleigh Vic 3165: 1121, 1135  
 Brown Vera, 21 Bracken Grove Altona Vic 3018: 751, 1617  
 Brun Anne, 1/51 Green St Ivanhoe Vic 3079: 2857  
 Brun Redenta, 19 Salisbury Court Heathmont Vic 3135: 857, 1087  
 Brunt Lois, 191 Rathmines Rd Hawthorn East Vic 3123: 121, 122  
 Buchanan Alison, 208 Russells Rd Woodend Vic 3442: 773, 774  
 Buchanan Carmel, 208 Russells Rd Woodend Vic 3442: 769, 771, 785  
 Buchanan Louise, 208 Russells Rd Woodend Vic 3442: 770, 772  
 Buckley Cheryl, Lot 1 Troups Rd North Rockbank Vic 3335: 1456  
 Buckley Park C, Attn: Lynda Ellis Cooper St Essendon Vic 3040: 3320, 3321, 3322  
 Bulkeley Alison, 30 Floribunda Ave Glenmore Park NSW 2745: 1322, 1323, 1332, 1338  
 Bulkeley Susan, R M B 911 Loomberah NSW 2340: 1324, 1325, 1339, 1340  
 Bulmer Dianne, 10 Wirilda Crt Meadow Heights Vic 3048: 708, 725, 1143, 1148  
 Burgess Margaret, 191 East Boundary Rd Bentleigh East Vic 3165: 544, 555, 566  
 Burke Brodrick, 15 Plunkett St Bellfield Vic 3081: 1941  
 Burnet Eleanor, 10 Kookaburra St Altona Vic 3018: 573, 574, 622, 623  
 Burns Eleanor, 10 College St Hawthorn Vic 3122: 2514  
 Burns Lorraine, 10 Coape St Cheltenham Vic 3192: 13, 14, 15  
 Burrows Suzanne, 3 Kingswood Drive Dingley Village Vic 3172: 2536, 2582, 2602, 2703, 2851  
 Busby Margaret, 24 Archibald St Pascoe Vale Vic 3044: 171, 172



- Busuttill Glen, 11 Woodworth Crt Roxburgh Park Vic 3064: 1310  
 Butler Isabelle, 61 Glenmorgan St Brunswick East Vic 3057: 2918, 3764  
 Butler Richard, 61 Glenmorgan St Brunswick East Vic 3057: 2983, 3071  
 Cachia Meagan, 8 Skuse Crt Greenvale Vic 3059: 2404, 2413, 2472, 2479  
 Cadzow Fay, 15-17 Paxton St Great Western Vic 3377: 16, 17, 18, 775, 1767, 1903, 1995  
 Cahill Georgi, 1130 Goulburn Ave Reservoir Vic 3073: 2274, 2292, 2304, 2336  
 Cahill Jan, 5 Prospector Crt Wheelers Hill Vic 3150: 545, 556  
 Calabro Alannah, 11 Dickens St Moonee Ponds Vic 3039: 2919, 3146, 3725  
 Calabro Zachariah, 11 Dickens St Moonee Ponds Vic 3039: 3741  
 Calder Robyn, 4/10 Wildwood Grove Ringwood Vic 3134: 1953, 2305, 2322, 2583, 2657  
 Cameron Marilyn, 66 Marklin St Cranbourne Vic 3977: 714  
 Cameron Tala, 62 Evrah Drive Hoppers Crossing Vic 3029: 589, 590, 786, 1488  
 Camilleri Ces, Site G 801 Lennon Ave Ascot Vale Vic 3032: 283  
 Camilleri Joyce, 16 Marshall Ave Kealba Vic 3021: 1932, 1986, 2043  
 Camilleri Rebecca, 16 Marshall Ave Kealba Vic 3021: 1931, 2136, 2306  
 Campbell Alicia, 71 Blackburn Rd Mooroolbark Vic 3138: 174  
 Campbell Glenice, 10 Glasgow St Rutherglen Vic 3685: 2185  
 Campbell Janice, 16 West Cres Lakes Entrance Vic 3909: 173, 546, 557, 567  
 Campbell Robyn, 14 Minnie St Sandringham Vic 3191: 1954, 2284  
 Cannon Nichole, 28 Renwick St Glen Iris Vic 3146: 1048, 1057  
 Canterbury Girls S C, Attn: J De Carteriet Mangarra Rd Canterbury Vic 3126: 2956, 2984, 2985, 3019, 3020, 3037, 3038, 3090, 3147, 3178, 3411  
 Canterbury Girls SC, Att: F Rudd Mangarra Rd Canterbury Vic 3126: 3362, 3363, 3364, 3365  
 Carey Cheryl, 5 Lachlan Rd South Melton Vic 3338: 895  
 Cariss Gladys, 1/36 York St Bon Beach Vic 3196: 692, 722, 752  
 Carlson Arnold, 16 William St Oakleigh Vic 3166: 1842, 1872  
 Carmichael Leanne, 90 Frith Rd Gisborne Vic 3437: 1181, 1669, 1710  
 Carmichael Nicole, 90 Frith Rd Gisborne Vic 3437: 3767  
 Carpenter Jill, 108 New St Brighton Vic 3186: 575, 624  
 Carpenter Lee-Anne, 3 Diamonde Rise South Morang Vic 3752: 796  
 Carr Doris, 356 Allan St Kyabram Vic 3620: 1210  
 Carter Faith, 259 Esplanade East Port Melbourne Vic 3207: 484  
 Casamento Beverley, 14 Milliara St Mount Waverley Vic 3149: 896, 929, 954  
 Casaretto Carol, 10 Budgerey Place Hoppers Crossing Vic 3029: 897  
 Caspersz Jeremy, 11 Birch St West Preston Vic 3072: 19  
 Cassell Betty, 1/123 Manner Street Mulwala NSW 2647: 1211  
 Caton Peter, 1/8 Stone St South Caulfield Vic 3162: 270  
 Caulfield Helen, 1 Mourell St Sunshine Vic 3020: 1219  
 Caulfield Junior C, Attn: Art Dept 186 Balaclava Rd North Caulfield Vic 3161: 2884, 2885, 2886, 2920, 2921, 2922, 2923, 2924, 2925  
 Cavill Susan, 70 Larch Cres Mount Waverley Vic 3149: 1378, 1388  
 Cazon Benjamin, 29 Osway St Jacana Vic 3047: 1725  
 Cecchini Giuseppina, 24 Hayes Rd Strathmore Vic 3041: 1272  
 Ceisch R, Hootsens Bakery Conditori 179 Glenferrie Rd Malvern Vic 3144: 1873, 2307, 2323  
 Cerra Maria, 216 West St Glenroy Vic 3046: 2487, 2506, 2515  
 Chalk Cec, 100 Lincoln Rd Croydon Vic 3136: 1024  
 Challis John, 8 Hawthorn St Yarraville Vic 3013: 1743  
 Challis Raymond, 34 Maddox Rd West Newport Vic 3015: 1883, 1894, 2015, 2028, 2044, 2090, 2096, 2114, 2123, 2137, 2146, 2537, 2552, 2564, 2584, 2603, 2621, 2658, 2672, 2681, 2760, 2777, 2789, 2801, 2810  
 Chalmers Beryl, 1 French St Mount Waverley Vic 3149: 20, 21  
 Chelsea Neighbourhood House, 36 Broadway Bonbeach Vic 3196: 448  
 Cherry Candice, C/- Dianne Melrose 11 Elamo Rd Healesville Vic 3777: 2199, 3768  
 Cherry Tory, C/- Ms Dianne Melrose 11 Elamo Rd Healesville Vic 3777: 2198, 3769, 3781  
 Chivers Cathy, 20 Iris St Burwood Vic 3125: 1058  
 Christie Gayle, 15 Sunnyside Cres Wattle Glen Vic 3096: 898, 930  
 Christie Sally, 35 Wordsworth St Moonee Ponds Vic 3039: 1819, 1942, 1955, 1973, 2045, 2275, 2285  
 Christodoulakis Emmanuel, 76 Catherine Ave Mount Waverley Vic 3149: 1752, 1753  
 Christofis P, 36 Mackellar Ave Wheelers Hill Vic 3150: 2507  
 Christov Sofie, 650 Grants Rd Whittlesea Vic 3757: 1166, 1182  
 Cilia Anthony, 6 Hambledon Crt Craigieburn Vic 3064: 2337  
 Circuit E, P O Box 286 Hay NSW 2711: 419  
 Cirelli L, 56 Alec Cres Fawkner Vic 3060: 1584  
 Clark Helene, 1 Lucas Ave Kilsyth Vic 3137: 1597, 1598, 1622, 1650  
 Clark Judy, C/- Rosemay Ceramics 7 First Ave Cockatoo Vic 3781: 601  
 Clark Kitty, 46 Winters Way Doncaster Vic 3108: 1096  
 Clarke Joy, 99 Southey St Inglewood Vic 3517: 734  
 Clarke Joy, 99 Southey St Inglewood Vic 3517: 703, 753, 1088, 1113, 1122, 1136, 1159, 1191  
 Clarke A, 99 Southey St Inglewood Vic 3517: 2565, 2737, 2761, 2778, 2790  
 Classic Outdoor Designs, 17 Mountain View Rd Montmorency Vic 3094: 1311  
 Cleverley Janet, 46 Mareda Cres Bayswater Vic 3153: 1670, 1671, 1697  
 Clifton Robyn, 23 Regent St East Keilor Vic 3033: 591, 592  
 Clohesy Paula, C/- Rosemay Ceramics 7 First Ave Cockatoo Vic 3781: 602  
 Close Marilyn, R M B 1280 Yinnar South Vic 3869: 22, 23, 24, 175, 251  
 Cochrane Katrina, 9 Mc Guinness Rd East Bentleigh Vic 3165: 449  
 Cockerill Anna, 34 Cuthbert Ave Highton Vic 3216: 420  
 Coe Elisabeth, P O Box 5060 Studfield Vic 3152: 899, 931, 1389  
 Coffey John, 900 Centre Rd East Bentleigh Vic 3165: 2604  
 Coghlan Carol, 6 Sunnyside Ave Camberwell Vic 3124: 2585, 2605, 2659  
 Cole Alison, R M B H 808 Invermay Vic 3352: 858, 872, 965  
 Cole Simone, R M B 597 Snake Valley Vic 3351: 1469  
 Collins David, 18 Glen Rower Dve Glen Waverley Vic 3150: 504  
 Collins Sherri, 5 Stanford Cl Werribee Vic 3030: 900  
 Colpus Sue, 8 Ainsleigh Crt Narre Warren Vic 3805: 558  
 Colvin Joanne, 74 Bourke St Wagga Wagga NSW 2650: 2462  
 Colwell Daphne, 22 Corris St Yarraville Vic 3013: 25, 26  
 Conduit Janet, 15 Lachlan Close Cranbourne Vic 3977: 886, 1333, 1352, 1357, 1631  
 Conduit J, 15 Lachlan Close Cranbourne Vic 3977: 642  
 Connolly Malcolm, 315 Mackenzie St West Kangaroo Flat Vic 3555: 1826, 1833, 1843, 1851, 1895  
 Connor June, 2 Bradford St East Bentleigh Vic 3165: 776, 807, 1661  
 Connor Sheila, 9 Normanby Ave Thornbury Vic 3071: 2453  
 Connors Christine, 24 Fenwick St Clifton Hill Vic 3068: 2007  
 Connors Judith, 30 Banwell Cres Carindale, Brisbane Qld 4152: 1236, 1237  
 Conroy Myra, 8 The Spur Frankston Vic 3199: 960, 973  
 Cook Karen, 28 Leonie Ave Mount Waverley Vic 3149: 932  
 Corandirk Aged Hostel, Attn: Kath Parke 74A Maribyrnong Rd Moonee Ponds Vic 3039: 362, 365, 383  
 Cordell Nola, P O Box 634 Laverton Vic 3028: 2414, 2448  
 Cordingley Angela, 2 Blue Bell Lane The Patch Vic 3792: 1059  
 Couch Yvonne, 71 Glen St Glenroy Vic 3046: 252, 421, 1232, 1580  
 Coutts Beryl, 9 Rosemary Court Campbellfield Vic 3061: 1801, 1834, 1866, 1996, 2151, 2169  
 Cowan Henny, 39 Culcairn Drive Frankston Vic 3199: 718, 1167, 1220, 1230  
 Cowell Patricia, 20 Hammond Dve Epping Vic 3076: 653, 719, 1097  
 Cowling Nick, 25 Dudley St Footscray Vic 3011: 2091, 2097, 2115, 2124, 2138, 2147, 2622  
 Cox Edna, 18 Benambra St Mornington Vic 3931: 826, 836, 845  
 Crabtree Alexandra, R M B Gymbowen Vic 3401: 2207  
 Crawford Norma, 41 Dunne St Kingsbury Vic 3083: 797  
 Crawford Phyllis, 520 Murton Rd Tatura Vic 3616: 2186  
 Crawford Suzette, P O Box 788 Taralgon Vic 3844: 2430  
 Crisp Glenys, 4 Cherbourg Crt Frankston Vic 3199: 1470, 1481  
 Crock Kate, 72 Charles St Kew Vic 3101: 2586  
 Crocker Edith, 20 Muir Cres Ballarat Vic 3350: 288, 291, 296, 299, 311  
 Crocker Robyn, 1 Neerim St Drouin Vic 3818: 1434  
 Crompton Barbara, 10 Sykes Ave Ferntree Gully Vic 3156: 2435, 2525  
 Cron Antony, C/- 26 Tamarind Cres Werribee Vic 3030: 2516  
 Cronnelly Robyn, 15 Forrest St Spotswood Vic 3015: 1968, 2317, 2324  
 Crook Linda, 1 Willis St Frankston Vic 3199: 485, 873  
 Culliver Christine, 9 Clee St Mc Kinnon Vic 3204: 1827, 1835, 1844, 1852, 1857, 1862, 1867, 1874  
 Cummins Ute, 51 Hayes Rd Strathmore Vic 3041: 27, 28  
 Curmi Joseph, 11 Hargrave Crt Mill Park Vic 3082: 1281, 1282  
 Curmi Natasha, 11 Hargrave Court Mill Park Vic 3082: 2957, 3039, 3140, 3148  
 Curmi Rita, 11 Hargrave Crt Mill Park Vic 3082: 1283, 1284  
 Cusdin Heather, 2 Nicole St Mount Waverley Vic 3149: 2331  
 D' Amore Julie, 84 Bellevue Ave East Doncaster Vic 3109: 1768, 1776, 1793, 1802, 1807, 1813, 1820, 1879, 1884, 1887, 1890, 1896, 1901, 1904, 1911, 1933, 1943, 1949, 1956, 1969, 1974, 1987, 1997, 2016, 2029, 2083, 2098, 2116, 2125, 2139, 2148, 2152, 2161, 2165, 2170, 2219, 2237, 2242, 2257, 2261, 2267, 2286, 2398, 2405, 2415, 2420, 2436, 2445, 2473, 2480, 2488, 2526, 2531, 2538, 2553, 2566, 2587, 2606, 2623, 2646, 2660, 2673, 2687, 2709, 2727, 2745, 2762, 2779, 2791, 2802, 2811, 2823, 2832, 2843, 2852, 2858, 2866, 2871, 2874  
 D' Amore Nicholas, 84 Bellevue Ave East Doncaster Vic 3109: 2344, 2359, 2366  
 D' Amore Sebastian, 84 Bellevue Ave East Doncaster Vic 3109: 2343, 2358, 2365  
 D' Cruz Louis, 12 Maxwell St Ashburton Vic 3147: 2318, 2661, 2674, 2682  
 Dagg Lois, 12 Forrest St Yarraville Vic 3013: 1905, 1957, 2243  
 Dagg Menella, 12 Forrest St Yarraville Vic 3013: 1944, 2763, 2780  
 Dall Stuart, 8 Clarinda Rd Essendon Vic 3040: 29, 271, 1307  
 Dalton Helen, 115 Beleura Hill Rd Mornington Vic 3931: 820, 827, 846  
 Dancey Eric, 75 Betula Ave Vermont Vic 3133: 176, 177, 1733  
 Dandanis Ismini, 23 Oak Grove East Malvern Vic 3145: 2926, 3149  
 Dandanis Katerina, 23 Oak Grove East Malvern Vic 3145: 2887  
 Dandanis Vassie, 23 Oak Grove East Malvern Vic 3145: 2958  
 Dann Maryke, 115 Bena-Korumburra Rd Whitelaw Vic 3950: 867, 966  
 Davidson Lee, R S D Bingenwarri Vic 3966: 1301  
 Davidson Sarah, 20 York St Strathmore Vic 3041: 1399, 1958, 2046, 2153, 2171, 2588, 2607, 2624, 2647, 2688, 2764, 2833  
 Davies Rhonda, 775 North Road Pearcedale Vic 3912: 178  
 Davis Audrey, 29 Layton Ave Blaxland NSW 2774: 985, 1446



- Davis Jeremy, P O Box 907 Bacchus Marsh Vic 3340: 1300  
Davis Maggie, P O Box 2292 Mount Waverley Vic 3149: 2399, 2437  
Davis Maggie, 4 Fletcher Court Mount Waverley Vic 3149: 2432  
Davis Shirley, 13 Cassidy Lane Koondrook Vic 3580: 669, 675, 687, 726, 754  
Davis N J, 83 Victor Rd Dee Why NSW 2099: 2608  
Dawson Bea, 2 Myrtle St Werribee Vic 3030: 997, 1014, 1457  
Dawson Robin, 24 Royal Ave Heathmont Vic 3135: 30, 123, 179  
Daymond Anita, 8 Frank St Doncaster Vic 3108: 1497, 1511, 1528, 1540, 1571  
De Lazzari Elide, 1 Bartlett St Frankston Vic 3199: 977  
De Luca Lyne, 21 Springside Cres Keysborough Vic 3173: 526, 527, 559, 568  
De Pasquale Mario, 37 Bloomfield Rd Ascot Vale Vic 3032: 2625, 2648, 2689, 2844, 2853, 2859  
Dehnert Lynette, 227 Lyons St South Ballarat Vic 3350: 576, 625, 798, 808, 2539, 2554, 2567, 2589, 2609, 2626, 2649, 2662, 2675, 2683, 2690, 2710, 2746, 2765, 2781, 2792, 2803, 2812, 2834  
Delaney Sally-Ann, 50 Anderson St Lalor Vic 3075: 1400, 1424  
Dell Carmen, 5 Kira Close Frankston Vic 3199: 654, 720  
Dennehy J, 23 Gladwyn Ave East Bentleigh Vic 3165: 2276  
Derian Ruth, 38 Windella Cres Glen Waverley Vic 3150: 1777, 1912, 1959, 1975, 1988  
Derrick Fay, 1/2 Lake St Carnegie Vic 3163: 433, 978  
Deshpande Richa, 22 Barber Drive Hoppers Crossing Vic 3029: 994  
Dexter Kaye, 73 Island View Dve Tyabb Vic 3913: 422, 440  
Dexter Lin, 3 Somerset Close Werribee Vic 3030: 1188  
Dickson Fiona, P O Box 448 Mentone Vic 3194: 1998, 2030, 2172, 2244  
Diepeveen Joan, 9 Libra St North Balwyn Vic 3104: 744  
Dimarco P, P O Box 140 Casula Mall Casula NSW 2170: 821, 828, 833, 837, 847  
Dingemans Joan, 13 High St Laverton Vic 3028: 2425  
Dodd Claire, 1 Fingal Drive Frankston Vic 3199: 539, 547, 693, 859, 887, 1123, 1238, 1239, 1471, 1486  
Dolan Elizabeth, 22 Broadway Punchbowl NSW 2196: 1458  
Donvale C C, 155 Tindals Rd Donvale Vic 3111: 2224, 2245, 2367  
Douglas Kay, 27 Viewbank Dve East Keilor Vic 3033: 31, 32  
Downing Lorraine, 44 A' Beckett St Coburg Vic 3058: 777, 787  
Doyle Denise, 109 Brees Rd East Keilor Vic 3033: 33, 124, 253  
Dromana S C, 61 Prossors Lane Red Hill VIC 3937: 3705  
Duckett Lea, 3 Merlow St Albion Vic 3020: 603, 604  
Duffield Simone, 16 Como Ave Rye Vic 3941: 2481  
Duke Julie, 5 Laurel Cres Carrum Downs Vic 3201: 1999, 2154  
Duncan Anthony, Po Box 288 Marian Qld 4753: 1294, 1295, 1296  
Dunk Frances, 283 Pascoe Vale Road Essendon Vic 3040: 1672  
Dunlevie W, P O Box 447 Bentleigh East Vic 3165: 2728  
Dunlop Elizabeth, R M B 1039 Wodonga Vic 3619: 2208  
Dunlop Jennifer, 1/783 Station St Box Hill North Vic 3129: 1038, 1049, 1060, 1075  
Durnford Debbie, 13 Lyell St Gisborne Vic 3437: 799, 812  
Duthie Herma, 23 Abdallah Rd Seymour Vic 3660: 1098, 1212  
Dwyer Merna, 42 Devon Dve East Doncaster Vic 3109: 2438, 2499, 2517, 2527  
Earl Jenny, 14 Rubery St Moe Vic 3825: 1459  
Edington Christine, 48 Kinlock Ave Murrumbeena Vic 3163: 1425  
Edwards J, 3 Parklea Close Templestowe Vic 3106: 1754, 1755  
Eggers Margaret, 15 Dromana St Glenroy Vic 3046: 2590, 2610, 2627, 2650, 2691, 2747, 2754  
Eggleton Peter, 39 Thompson Drive Barwon Heads Vic 3227: 125, 126  
Eisenweger Lon, 6/4 Narong Rd Caulfield Vic 3161: 34  
Elgar Mary, C/- 49 Spruzen St Kew East Vic 3102: 2540, 2692  
Elker Margaret, 20 Glendale Drive Chirnside Park Vic 3116: 540  
Elliott June, 4 Munro Court Korumburra Vic 3950: 694, 755, 1077, 1124, 1149, 1599, 1600, 1623, 1632  
Elliott Robyn, 77 Smith St Thornbury Vic 3071: 582, 593  
Ellis Raenette, 31 May St Coburg Vic 3058: 2541, 2555, 2568, 2591, 2628, 2693, 2748, 2813, 2824, 2835  
Elsley Pat, 17 Percy St Rye Vic 3941: 1080, 1089, 1106  
Eltham C, Attn: Priscilla Williams P O Box 40 Eltham Vic 3095: 3150, 3151, 3210  
Emmaus C, 503 Springvale Rd Forest Hill Vic 3131: 3367, 3426, 3427, 3442, 3443, 3444, 3445, 3446, 3447, 3448, 3449, 3452, 3570  
Engeman Margery, 10 Ascot Crt Glen Waverley Vic 3150: 35  
Erasmus P S, Attn: K Jorgensen-Lade 40 Lisson Grove Hawthorn Vic 3122: 2927, 2928, 2929, 2930, 2931, 2932, 2959, 2960, 2961, 3040, 3041, 3042, 3043, 3044, 3045, 3141, 3142, 3152, 3153, 3154, 3227, 3228, 3378, 3379, 3380, 3381, 3382, 3383, 3384, 3512, 3592, 3593, 3594, 3595, 3596, 3597, 3598, 3599  
Esposisto Janice, 17 Christa Ave East Burwood Vic 3151: 605  
Essendon Ps Parents Association, Attn: M Wensor 19 Elder Pde Essendon Vic 3040: 450  
Evans Heather, 4 Curtis Ave Watsonia Vic 3087: 2489, 2500, 2528  
Evans Kerry, 102 Honour Ave Wyndhamvale Vic 3024: 901  
Evans M A, 1/101 Bay Rd Mount Gambier SA 5290: 1213  
Fairhills H S, Att: Lynda Power P O Box 226 Ferntree Gully Vic 3156: 594, 595, 596, 3600, 3601, 3602, 3603, 3604, 3605, 3606, 3607, 3608, 3630, 3631, 3632, 3633, 3634, 3635, 3636, 3637, 3638, 3639, 3640, 3641, 3671, 3672, 3673, 3674, 3675  
Farey Pamela, Peacock Cottage 54 Sussex St Linton Vic 3360: 327  
Farley Helen, P O Box 32 Flinders Vic 3929: 180, 181, 182  
Farr Hayley, 1 Parkland Rd Kinglake Vic 3763: 127, 128, 129, 183, 184  
Feher Rosemarie, 26 Gill Ave Eaglehawk Vic 3556: 1472, 1476, 1482  
Feldtman Una, Williamstown St Dookie Vic 3646: 643  
Fernandes Ellis, 46 Hunter Rd Wandin Vic 3139: 2825  
Fetter Halina, 4 Acol Crt Mulgrave Vic 3170: 2463  
Fiedler Jeff, 11 Austral Ave Preston Vic 3072: 2766, 2814  
Field Marilyn, 7 Jeanette St South Clayton Vic 3169: 1673, 1674  
Filipetto Patricia, 29 Swift St Northcote Vic 3070: 185, 186, 187  
Findlay Helen, 10 Novello Crt Eltham Vic 3095: 874, 961, 967  
Fisher Anne, P O Box 927 Reservoir Vic 3073: 2281  
Fisher Diane, 11 Governor Arthur Dve Patterson Lakes Vic 3197: 2099  
Fisher Nadine, 42 Laurel Grove Blackburn Vic 3130: 2000, 2220, 2268  
Fisher Shirley, 2 Swan Court Newport Vic 3015: 130, 188, 189  
Fisher Susan, 361 Victoria St Deniliquin NSW 2710: 644, 813  
Flack Delwyn, 3 Abbey Drive Lara Vic 3212: 2454, 2529  
Flack M, C/- D Flack 3 Abbey Drive Lara Vic 3212: 1196  
Fleay Angela, 70 Edward Rd Chirnside Park Vic 3116: 1769, 1803, 1913, 1989, 2155, 2162, 2166, 2173, 2277, 2308  
Flynn Libby, 20 Bond St Mount Waverley Vic 3149: 1782  
Fogarty Patricia, 77 Pascoe St Glen Iris Vic 3146: 2569, 2592, 2860  
Foletta Audrey, C/- Mrs C Thompson 46 Bulla Rd Strathmore Vic 3041: 425  
Foley Alice, 81 Bailey St Clunes Vic 3370: 723  
Follett Nell, 10 Drysdale St Sunbury Vic 3429: 800, 809, 1783, 1921  
Forbes Elaine, 25 Greenvale Dve Greenvale Vic 3059: 2408  
Forster Kylie, 57 Louise Crt Haddon Vic 3351: 1794, 1976, 2293  
Forster Robert, 57 Louise Crt Haddon Vic 3351: 2629, 2651  
Foster Gail, 5 Heatherwood Gve Langwarrin Vic 3910: 1379, 1426, 2338  
Foster Lionel, 11 Brown St Colac Vic 3250: 548, 560  
Foster Margot, P O Box 584 Port Melbourne Vic 3207: 1415  
Foster Matilda, 386 Barkly St Elwood Vic 3184: 36, 37, 38  
Foster T, 30 Kent St Ascot Vale Vic 3032: 2064, 2072, 2867  
Foster L, 30 Kent St Ascot Vale Vic 3032: 2063, 2071, 2542  
Fotheringham Rosemary, 48 Macalister Cres Curtin ACT 2605: 1814, 2073, 2684, 2694  
Frankston High S, Attn: Allison Bailey, Joy Day Towerhill Rd Frankston Vic 3199: 1633, 3513, 3545, 3546, 3547, 3548, 3791, 3792, 3793, 3794, 3795, 3796, 3797, 3798, 3799, 3800, 3801, 3802, 3803, 3804, 3805  
Fraser Jeannette, P O Box 124 Toorak Vic 3142: 875, 1364, 2074  
Frawley Kate, 2 Leahy Crt Rochester Vic 3561: 328  
French Emily, 45A Baker Pde Ashburton Vic 3147: 2282, 2349, 2354, 2360  
French Margo, 45A Baker Pde Ashburton Vic 3147: 868, 933, 1821  
Fry Bridgid, West Rd Pyalong Vic 3521: 190, 191  
Fujihara Kie, 6 Meribil Close Mount Eliza Vic 3930: 3155  
Fumolo Yvonne, 43 Solent Cres Taylors Lakes Vic 3038: 39, 40, 41  
Galip Melba, 12 Robert St Casterton Vic 3311: 645  
Galpin Melba, 12 Roberts St Casterton Vic 3311: 756, 1090, 1125, 1150, 1197  
Gange Deborah, 28 Morgan Ave Croydon Vic 3136: 272  
Gangemi Josephine, 13 Moule St West Brunswick Vic 3055: 688, 721  
Garas Ekaterini, 30 Donald Rd Langwarrin Vic 3910: 658, 1233, 1416  
Garland Linda, 25 Sixth St Parkdale Vic 3195: 998, 1015, 1025, 1651  
Gaston E, 141 Dallas Dve Broadmeadows Vic 3047: 2455  
Gathercole Glenda, 5 Lautoka Dve Wonga Park Vic 3115: 735  
Gaunt Sybil, 15 Middle Rd Camberwell Vic 3124: 477  
Gemin Cathy, 4 Fulham Grove Reservoir Vic 3073: 801  
Genazzano F C J C, Attn: Beverley Downie 301 Cotham Rd Kew Vic 3101: 2933, 2934, 2935, 2986, 2987, 2988, 2989, 2990, 2991, 2992, 2993, 2994, 2995, 2996, 2997, 3021, 3022, 3023, 3024, 3025, 3026, 3027, 3046, 3047, 3048, 3049, 3050, 3051, 3052, 3053, 3054, 3055, 3056, 3072, 3073, 3074, 3075, 3076, 3091, 3092, 3093, 3094, 3095, 3096, 3100, 3101, 3102, 3103, 3104, 3105, 3106, 3107, 3108, 3109, 3110, 3111, 3156, 3157, 3158, 3159, 3160, 3161, 3179, 3180, 3181, 3182, 3189, 3190, 3191, 3192, 3195, 3196, 3197, 3198, 3199, 3200, 3201, 3203, 3204, 3205, 3206, 3207, 3211, 3212, 3213, 3214, 3218, 3219, 3220, 3221, 3222, 3223, 3224, 3225, 3226, 3368, 3369, 3370, 3371, 3372, 3385, 3386, 3387, 3388, 3389, 3390, 3391, 3392, 3393, 3394, 3395, 3406, 3407, 3408, 3412, 3413, 3414, 3415, 3428, 3429, 3430, 3431, 3432, 3433, 3434, 3435, 3436, 3437, 3438, 3439, 3440, 3441, 3450, 3451, 3453, 3454, 3455, 3456, 3457, 3458, 3467, 3468, 3488, 3489, 3490, 3491, 3492, 3507, 3508, 3524, 3525, 3526, 3527, 3528, 3529, 3530, 3531, 3532, 3533, 3534, 3549, 3550, 3551, 3552, 3553, 3554, 3555, 3556, 3557, 3558, 3559, 3560, 3571, 3578, 3579, 3580, 3581, 3582, 3583, 3584, 3585, 3586, 3587, 3588, 3589, 3609, 3610, 3611, 3612, 3613, 3614, 3615, 3616, 3617, 3618, 3619, 3620, 3621, 3622, 3642, 3643, 3644, 3645, 3646, 3647  
George Carlos, 49 Lawanna Dve Templestowe Vic 3106: 329  
Giannidakas Maria, 20 Langs Rd Ascot Vale Vic 3032: 423, 436  
Giannoukas Theodore, 20 Langs Rd Ascot Vale Vic 3032: 42, 43, 44  
Gibson Katelyn, 21 Granter St Warrnambool Vic 3280: 2209  
Gibson Robyn, 2 Cormiston Rd North Ringwood Vic 3134: 455, 456  
Girdwood Agnes, 367 Dryburgh St North Melbourne Vic 3051: 437, 441



Gisborne S C, Attn: Paul Calleja P O Box 57 Gisborne Vic 3437: 3535, 3679, 3680, 3681, 3682, 3683, 3684, 3685, 3686, 3687, 3688, 3689, 3731, 3732, 3733, 3742, 3743, 3744, 3745, 3746  
 Gisborne SC, Attn: C Vaughan P O Box 57 Gisborne Vic 3437: 3323, 3324, 3325, 3326, 3327, 3328  
 Gladstone Park S C, Attn: Trish Ross Taylor Dve Gladstone Park Vic 3046: 3329, 3330, 3331  
 Glasgow Bill, 10 Maree Crt Toowoomba Qld 4350: 1291  
 Glazner L, 17 Reaburn Cres West Brunswick Vic 3055: 1914, 2017, 2031, 2075, 2156, 2174, 2630, 2767  
 Glenn Wayne, 44 Valias St North Warrandyte Vic 3113: 45, 46, 47  
 Goldman Arnold, P O Box 669 Mornington Vic 3931: 516  
 Goldsworthy Aaron, 103 Main St Romsey Vic 3434: 2200, 2200  
 Gonzalez Jade, 21 Hawkesbury Rd Werribee Vic 3030: 1460  
 Gonzalez Veleda, 21 Hawkesbury Rd Werribee Vic 3030: 1026  
 Goodger-Homes Alyson, 60 Mc Ewen Drive Sunbury Vic 3429: 2570, 2782, 2845, 2861  
 Gordon Margo, 64 Pakenham St Blackburn Vic 3130: 577, 626, 627  
 Gordon Rosa, 2/39 Ashley St Reservoir Vic 3073: 384, 385, 1601, 1618, 1652  
 Goricane Alicia, 12 Portobello Place Wheelers Hill Vic 3150: 3254, 3520  
 Goricane Amanda, 12 Portobello Place Wheelers Hill Vic 3150: 3239, 3523  
 Goricane Glenys, 12 Portobello Place Wheelers Hills Vic 3150: 1417, 1435  
 Gould-Williams Elizabeth, 4 Sayers Rd Upwey Vic 3158: 3409  
 Goumas Jimmy, 20 Langs Rd Ascot Vale Vic 3032: 1303  
 Gower Jan, 19 Linden St Blackburn Vic 3130: 1880, 1897, 2246, 2258  
 Graham Amanda, P O Box 5087 Frankston South Vic 3199: 1452  
 Graham P, 11 Mc Intosh St Susnshine Vic 3020: 1401  
 Grahame Rosemary, 16 Brownfield St Cheltenham Vic 3192: 1402  
 Grandin Val, 53 Annandale Cres Glen Waverley Vic 3150: 1257, 1258, 1273  
 Grant Bethany, 10 Eyre St Balwyn Vic 3103: 2247, 2373  
 Grant Dorothy, 45 St Georges Rd Upper Beaconsfield Vic 3808: 2493  
 Grant Joan, 75 Roslyn St Brighton Vic 3186: 2631, 2695, 2749  
 Grant Richard, 56 Park St St Kilda West Vic 3182: 1746  
 Gray Maureen, 160 Monahans Rd Cranbourne Vic 3977: 788, 1461, 1624  
 Gray Violet, 79 Roberts St Footscray Vic 3012: 2018  
 Green Paulette, P O Box 165 North Essendon Vic 3041: 1050, 1061  
 Grenda Rhie, 151 Baden Powell Drive Mount Eliza Vic 3930: 1512, 1529, 1541, 1559, 1567  
 Griffiths Letitia, 1/9 Lysterville Ave Malvern Vic 3144: 1380  
 Grimwood Carol, P O Box 371 Mulgrave Vic 3170: 1634, 1675, 1676  
 Guihenneuc Roslyn, Rosemay Ceramics 7 First Ave Cockatoo Vic 3781: 628  
 Gully Jenny, 43 Tucker Rd Bentleigh Vic 3204: 2836  
 Gumbrell A, 11 Third St Parkdale Vic 3195: 1726, 1734  
 Ha Stella, 1A Bradshaw St Essendon Vic 3040: 1403  
 Haeusler Enka, 153 Prospect Hill Rd Canterbury Vic 3126: 2350  
 Haeusler Ilsa, 153 Prospect Hill Rd Canterbury Vic 3126: 2294, 2309, 2368, 2374  
 Hall James, 1A Mc Leod St Springvale Vic 3171: 2464  
 Hall Patsy, 20B Charmaine Ave Avondale Heights Vic 3034: 48, 49  
 Halliday Kerri, P O Box 228 Kerrimuir Vic 3129: 1168  
 Hamilton A, Fairfield Wallan/Romsey Rd Darraweit Guim Vic 3756: 1033, 2400, 2446, 2474, 2494  
 Hamilton Carla, 23 Campbell Rd Deepdene Vic 3103: 1795  
 Hamilton Gene, P O Box 377 Niddrie Vic 3042: 1009, 1016, 1027  
 Hamilton Helen, Unit 2, 16 Rogers Cres Caboolture Qld 4510: 986  
 Hamilton Robyn, 63 Adele Avenue Ferntree Gully Vic 3156: 2409, 2439, 2449  
 Hamley Thea, 26 Duncan St Flemington Vic 3031: 2047, 2501  
 Hammon Nora, 8 Eagland Rd Cheltenham Vic 3192: 1553  
 Hammond A, 4/37 Currunghi Court Kealba Vic 3021: 695  
 Hammond Iris, 30 Harmon Rd Foster Vic 3960: 1585  
 Hammond Rhonda, 40 Holberry St Broadmeadows Vic 3047: 2332  
 Hanigan Marita, 8 Bowen St Oakleigh Vic 3166: 876  
 Hanna Carmel, 13 Fraser Ave Edithvale Vic 3196: 1114, 1192, 1203  
 Hansen Shi Yan, 38A White St Mordialloc Vic 3195: 486, 499  
 Harding Debra, 25 Hotham St Seddon Vic 3011: 2729  
 Harding Jim, 26-30 Mill Rod Kilmore Vic 3764: 1297  
 Hardy Dorothy, 9 Perry St St Albans Vic 3021: 1017, 1028  
 Hargreaves Deborah, 24 Ardoch St Essendon Vic 3040: 1305  
 Harrett Marilyn, 6 Monterey Crt Sunbury Vic 3429: 902, 934  
 Harrison Joy, R S D E 464 Springbank Vic 3352: 2401, 2490, 2495  
 Harrison Pamela, 25 David Hockney Drive Diamond Creek Vic 3089: 549, 1487  
 Harrison Patricia, 16 Como Ave Rye Vic 3941: 2319, 2632  
 Harrison Theresa, 16 Como Ave Rye Vic 3941: 2482  
 Hartley K, P O Box 99 Nar Nar Goon Vic 3812: 192  
 Harvey Shurley, R M B 1648 Casterton Vic 3311: 2187  
 Harvey Stuart, R M B 1648 Strathdownie Vic 3351: 2210  
 Hassett Heather, 9 Reid St Ashwood Vic 3147: 1231, 1314, 1718, 1723  
 Hassett Timothy, 9 Reid St Ashwood Vic 3147: 3726, 3765  
 Hasthorpe Susan, Box 105 Moe Vic 3825: 1462  
 Hawke Eleanor, 30 Elphin St Ivanhoe Vic 3079: 3521

Hawkins Gabien, Osprey Park 3245 Frankston-Flinders Rd Balnarring Vic 3926: 1489  
 Hawthorn John, 20 George St Glenroy Vic 3046: 1404  
 Hawthorne Deborah, 20 George St Glenroy Vic 3046: 903  
 Hayden Joy, P O Box 53 Piangil Vic 3597: 659, 670, 727  
 Hayhow Marlena, 10 Pleasant Place Gellibrand Vic 3239: 646, 676, 732, 860, 888, 1193, 1341, 1365  
 Hayward Barbara, 6 View Rd Glen Waverley Vic 3150: 193, 194  
 Heagney K, P O Box 271 Ascot Vale Vic 3032: 2310  
 Heaslip Nicoll, 31 Peters Dve Cheltenham Vic 3192: 517, 528, 569  
 Heath Jill, 392 Barilly St Brunswick Vic 3056: 1039, 1051, 1062  
 Heath Peter, 1/96 Grattan St Carlton Vic 3053: 1808, 2076, 2543, 2556, 2633  
 Hefel Simon, 7 Kate Court Langwarrin Vic 3910: 3826  
 Height Marlene, 25 Magdala Ave Strathmore Vic 3041: 968  
 Heiner Janet, 1 Myrtle St Williamstown Vic 3016: 1418  
 Henderson Kara, 48 Daffodil Rd Boronia Vic 3155: 2998  
 Henfrey Molly, 73 Clifton St Balwyn North Vic 3104: 50, 131, 254  
 Henham M, 13 Deans St Bairnsdale Vic 3885: 1214  
 Henley Ivy, 62 Mt Pleasant Rd Nunawading Vic 3131: 451  
 Henry Jane, 64 Clifton St Richmond Vic 3121: 465, 473, 478  
 Henwood Naomi, 9 Will St Forest Hill Vic 3131: 999, 1010  
 Hercigonya Kris, 22 Violet Grove Kew East Vic 3102: 1770, 1778, 2339, 2465  
 Heritage Gardens, C/- Mrs N Waterham 4 Iolanthe Close Park Orchards Vic 3113: 373, 374, 386, 388  
 Hermiston Sybil, 3 St James Crt Robina Gold Coast Qld 4226: 1240  
 Herrera Aimee, 27 Athelstan Rd Camberwell Vic 3124: 2936  
 Hesse Lynne, 17 White Way Bulleen Vic 3105: 2663  
 Heyman Gloria, 33 Old Lancefield Rd Woodend Vic 3442: 1144, 1151, 1160, 1169, 1183, 1206, 1602, 1625, 1635  
 Hibberd Frank, 12 Wrights Court Ringwood Vic 3134: 1828, 1836, 1845, 1853  
 Hicks Amy, 14 Coutamundra Cres Blackburn Vic 3130: 2100  
 Hiddle Paul, 64 Blackshaws Rd Newport Vic 3015: 2768  
 Highvale S C, Attn: W Den Wolde P O Box 212 Glen Waverley Vic 3150: 1342, 3373, 3459, 3461, 3462, 3469, 3485, 3493, 3494  
 Hill Beryl, P O Box 1289 Mount Gambier SA 5290: 1586  
 Hillberg Val, 36 Greenwood St Pascoe Vale Vic 3044: 51, 52  
 Hinton Hildegaard, 759 Glenferrie Rd Hawthorn Vic 3122: 535, 536  
 Hlios M, 40 Nott St Balwyn Vic 3103: 541  
 Hobbs Janet, Lot 29 Liberator Place Leyburn Qld 4365: 665, 715, 728  
 Hodgson Ann, 336 Steeles Creek Rd Yarra Glen Vic 3775: 745, 1603, 1636  
 Holder Lois, 16 Kooringa Cres Mulgrave Vic 3170: 1115  
 Hollingsworth Terrie, 42 Zig Zag Rd Mount Macedon Vic 3441: 1063  
 Holmes Ann, 10 Bennie St Brunswick Vic 3056: 904  
 Holy Cross P S, Attn: Paul Calleja P O Box 233 New Gisborne Vic 3438: 3727, 3730  
 Holyoak Dianne, 50 Chaucer Cres Canterbury Vic 3126: 2571, 2611, 2634, 2696, 2730, 2769  
 Home Nathan, 5 Harriet St Heathmont Vic 3135: 3561  
 Home Vikki, 5 Harriet St Heathmont Vic 3135: 442  
 Homer Margaret, 20 Greenbank Cres Pascoe Vale South Vic 3044: 443, 487, 869, 955, 1366  
 Homer Mary, 14 Irma Gve Pascoe Vale Vic 3044: 1198  
 Hooper Susan, 264 Grange Rd Ormond Vic 3204: 2862  
 Hopwood Sally, 36 Mock St Forest Hill Vic 3131: 2048, 2077  
 Horsburgh Joyce, 41 Ashburn Gve Ashburton Vic 3147: 1099, 1126, 1152, 1161, 1199  
 Hotchin Beverley, 31 Pettys Lane Doncaster Vic 3108: 1381, 1392, 1419  
 Howden Marion, 18 Syndal St Fawkner Vic 3060: 802, 810  
 Howell Gloria, 2/21 Gregory St Oak Park Vic 3046: 426  
 Hughes Peter, 15 / 7 Mercy St Breaside Vic 3195: 1960  
 Hunt Kathy, 40 Ann St Geelong West Vic 3218: 905  
 Hunter Antony, 7 Park Valley Drive Chirnside Park Vic 3116: 53, 54, 55  
 Hutton Natalie, P O Box 256 Mentone Vic 3194: 3028, 3097, 3112, 3486, 3495, 3509  
 Hyden P, 14 Jardine St Corryong Vic 3707: 647  
 Ingeme Val, 117 Lloyd St Dimboola Vic 3414: 488, 500, 816, 877, 1040  
 Ireland Leonie, P O Box 126 Ballan Vic 3342: 3240, 3256, 3279, 3463, 3470  
 Ireland Mark, P O Box 126 Ballan Vic 3342: 3241, 3255, 3278  
 Ireland Rita, 23 Somerleigh Cres Greensborough Vic 3088: 634, 778, 962, 1490, 1619, 1677, 1711, 2340, 2491  
 Irving Geoffrey, 87 Fitzroy St Sale Vic 3850: 2188  
 Irving Rhonda, 5 Russett Grove Macedon Vic 3440: 427  
 Izzard Helen, P O Box 881 Melton Vic 3337: 1427  
 Jakobi Vicki-Anne, 5 Foch Ave Coburg Vic 3058: 1604, 1605  
 Jauncey-Prior Gladys, 1/2 Wolseley Close Mont Albert Vic 3127: 56, 132, 195, 273  
 Jefferson Mary, 27 Prentice St East St Kilda Vic 3183: 878, 935  
 Jeffery Betty, 170 School Rd Shepparton Vic 3631: 1498, 1542, 1554  
 Jeffery Beverley, 7 Poulter St Ashburton Vic 3147: 1259  
 Jenkins Joan, 6 O' Neills Rd Melton Vic 3337: 724, 1200  
 Jennings Laura, 24 Lynnbrae Ave Hurstbridge Vic 3099: 3396, 3460  
 Jensen Karen, 7 Arawata Drive Doncaster East Vic 3109: 428, 489, 635  
 Jensen Linda, P O Box 394 Emerald Vic 3782: 1011, 1018, 1034



- Jessup Bert, 183 Cashmere St Travancore Vic 3032: 2102, 2731, 2770  
 Jessup Claire, 183 Cashmere St Travancore Vic 3032: 3806  
 Jessup Kate, 183 Cashmere St Travancore Vic 3032: 2101  
 Jewell Katherine, P O Box 269 Clunes Vic 3370: 636, 1319, 1320, 1326, 1334, 1343, 1347, 1348, 1353, 1358, 1359, 1367, 1368, 1373, 1374, 2259, 2262, 2269, 2283, 2325, 2826, 2872  
 Jewell Tom, P O Box 269 Clunes Vic 3370: 2201  
 Jewell K, 6 Mahee St Brighton Vic 3186: 2189  
 Jimenez Luisa, 36 Victor Ave Dandenong North Vic 3175: 2211  
 Joey Scouts, Attn: Julie D' Amore 1St Doncaster East Scouts, 84 Bellevue Ave East Doncaster Vic 3109: 2888, 2889, 2890, 2891, 2892, 2893  
 Johnson April, 1 Hampton Court Hoppers Crossing Vic 3029: 1001, 1012, 1019  
 Johnson B, 108 Hurstwood Rd Sorrento Vic 3943: 2065, 2078  
 Johnson Rose, 9 Stefan Court Lara Vic 3212: 1000, 1606  
 Johnson Valerie, 108 Hurstwood Rd Sorrento Vic 3943: 1308  
 Johnston Anne, 59 Annetts Pde Mossy Point NSW 2537: 990, 992, 1041  
 Johnston Christine, 23 Zander Ave Nunawading Vic 3131: 457  
 Johnstone Sarah, 30 Windsor Ave Mc Kinnon Vic 3204: 2351  
 Johnstone C, 30 Windsor Ave Mc Kinnon Vic 3204: 2225  
 Johnstone Bevan Karen, 11 Miller St Essendon Vic 3040: 1420  
 Jones Barbara, P O Box 22 Shoreham Vic 3916: 2066, 2079  
 Jones Barbara, 802 Elgar Rd Doncaster Vic 3108: 542  
 Jones Lauren, 15 Victoria St Williamstown Vic 3016: 2202, 2212, 2375  
 Jones Pat, 45 Henry St Pakenham Vic 3810: 1678, 1698, 1796, 1922, 2287, 2295, 2333  
 Jones Rebecca, 8 Settler Court Werribee Vic 3030: 995  
 Jones Sandra, 1 Guy Court Wantirna Vic 3152: 2421, 2426, 2450  
 Jones M, 15 Victoria St Williamstown Vic 3016: 1779, 1815, 2008, 2296, 2311, 2557, 2711, 2738  
 Jones-Evans Vicki, 56 Wattle Valley Rd Mitcham Vic 3132: 1269, 1274  
 Juresko Darinka, 171 Blyth St Brunswick East Vic 3057: 1116, 1246, 1247  
 Kakoschke Kym, 24 Jamison St Altona Meadows Vic 3028: 3348, 3366  
 Kalan Maya, 545 Glenferrie Rd Hawthorn Vic 3122: 1042, 1052, 1064  
 Kalc Rudolf, 56 Waverley St Essendon Vic 3040: 1727  
 Kaldor Suzanne, 18 Holloway Rd Sandringham Vic 3191: 583, 597  
 Keating Alan, 53 Rostrevor Pde Mont Albert North Vic 3129: 2355, 2376  
 Keating Thomas, 53 Rostrevor Pde Mont Albert North Vic 3129: 2361, 2369  
 Keech Susan, 6 Summit Cres Ringwood Vic 3134: 2226, 2232, 2868, 2875  
 Keizer Karen, 8 White St Glen Iris Vic 3146: 906  
 Kelly Kaylene, 41 Neuparth Rd North Croydon Vic 3136: 543  
 Kelsen Angelina, 33 Deakin St Essendon Vic 3040: 1513, 1543  
 Kemmer Shelly, P O Box 1095 Windsor Vic 3181: 1285  
 Kennedy-Cooke Alison, 9 Mackie Grove Brighton East Vic 3187: 550, 561  
 Kent Michael, 33 Chestnut Ave Ferntree Gully Vic 3156: 2050  
 Kent Robyn, 33 Chestnut Ave Ferntree Gully Vic 3156: 2049, 2179  
 Kidd Eva, 59 Fraser St Airport West Vic 3042: 2456  
 Kift Madeline, Po Box 88 Parkville Vic 3052: 1771, 2051, 2067, 2475  
 Kilvington G G, Attn: L Willis P O Box 144 Ormond Vic 3204: 3332, 3333, 3334, 3335, 3349, 3350, 3351, 3352, 3353, 3354, 3355  
 King A, 5 Harry St Maidstone Vic 3012: 2544, 2558  
 King Corinne, 3 Polk Court North Dandenong Vic 3175: 606, 607  
 Kippe Bettie, 30 Macrina St East Oakleigh Vic 3166: 1477  
 Kleinekoort Boukje, 12 Normanton Place Berwick Vic 3806: 430  
 Kleinekoort Esther, 9 Megan Close Cranbourne Vic 3977: 1662  
 Kleinekoort Joseph, 12 Normanton Place Berwick Vic 3806: 1728, 1747, 1756  
 Knaepple Elsie, 11 Mullens Rd Vermont South Vic 3133: 1757  
 Knight Joyce, 3 Channel Rd Mount Evelyn Vic 3796: 757, 758  
 Kober Yolande, 480 Clintons Rd Christmas Hills Vic 3775: 2440  
 Krajnc Denise, 2 Fuller Rd Inverleigh Vic 3321: 196, 197, 198, 255, 256  
 Kuhl Jakobsen Lene, 28 Louise St Heidelberg Vic 3084: 578  
 Kulcik Maria, 92 Marion St North Altona Vic 3025: 57, 58  
 Kuzia Ann, P O Box 306 Daimond Creek Vic 3089: 879, 969  
 Kwestroo Kerry, 293 Cheltenham Rd Keysborough Vic 3173: 829, 1453  
 Kyneton S C, Epping St Kyneton Vic 3444: 3113, 3114  
 Laison Lynette, 1/19 Juniper Ave Glen Waverley Vic 3150: 2103, 2126  
 Lalor North S C, 114 Childs Rd Epping Vic 3076: 1797, 1809, 1934, 1961, 1962, 1970, 2297, 2298, 2299  
 Lang Erich, 9 Keiwa Place Rowville Vic 3178: 1745  
 Lang Scott, 9 St James St Glenroy Vic 3046: 1735, 1744  
 Langwarrin PS, Attn: Julie Purcell 90 Warrandyte Rd Langwarrin Vic 3910: 2937, 2938, 2939, 2940, 2941, 2942, 3162, 3163, 3164, 3165, 3166, 3167, 3280, 3728, 3729  
 Large Nannette, 1/8 Logan St Swan Hill Vic 3585: 736  
 Lawrey Georgina, 2600 Maroondah Hwy Buxton Vic 3711: 274  
 Le-Franke Barbara, 351 Yarra Rd Wonga Park Vic 3115: 458, 459  
 Leahy Lorraine, 266 Yallambie Rd Yallambie Vic 3085: 838, 848  
 Leahy Noela, 2 Caromar St Croydon Vic 3136: 1221  
 Leathan Mary, 1P Clyde St St Arnaud Vic 3478: 1215  
 Lemmer Alice, 21 Spensley St Clifton Hill Vic 3088: 677, 689  
 Lemmer Evelyn, 26 Majtils St Blackburn North Vic 3130: 683, 696, 709, 716, 759, 880, 979  
 Lewis Roma, 28 Walker Rd Mount Waverley Vic 3149: 199, 200  
 Lewis Wendy, 3 Sinclair Cres Seymour Vic 3660: 1393, 1436  
 Ligeti Elizabeth, 7 Trinian St Vermont Vic 3133: 1234, 1270  
 Lightbody Kerrie, P O Box 388 Rye Vic 3941: 629  
 Lim Ji Lung, 2 Maryland Close Thomastown Vic 3074: 2476, 2508  
 Linton Marie, 1 Stipa St Delahey Vic 3038: 936  
 Lobley Neil, Flat 2, 9 Fordholm Rd Hawthorn Vic 3122: 1736  
 Lobley Suzanne, Flat 6, 9 Fordholm Rd Hawthorn Vic 3122: 1679  
 Lockett Lois, 23 Peg Leg Rd Eaglehawk Vic 3556: 1499, 1514, 1530, 1544, 1560, 1572  
 Loecherer Ellen, 1/2 View St Reservoir Vic 3073: 760  
 Long Jan, 197 Bay Rd Eagle Point Vic 3878: 59, 60, 133, 134, 201, 275  
 Lozano Margarita, C/- 9/171 Fitzroy St St Kilda Vic 3182: 1463  
 Lugton Leonie, 4 Gellibrand Cres Reservoir Vic 3073: 803  
 Lumb Alison, 17 Hardy St Brunswick Vic 3056: 562  
 Lundgren-Coulter Julie, 315 Coulters Rd Leongatha Vic 3953: 61, 62, 63, 257, 258  
 Lyons Flora, C/- Rosemay Ceramics 7 First Ave Cockatoo Vic 3781: 608  
 Mac Donald Alisha, 12 Ilana View Dve Diamond Creek Vic 3089: 3299  
 Mac Donald Janet, 1014 Porcupine Ridge Rd Daylesford Vic 3460: 2190  
 Mac Farlane Heather, P O Box 32 Macarthur Vic 3286: 737  
 Mac Kinnon-Love Ruth, 55 Catherine Ave Mount Waverley Vic 3149: 431, 761, 987, 1680  
 Mac Queen Valma, 66 Brooks St Wallsend NSW 2287: 1222  
 Macdonald Janet, 14 Flowerdale Rd Hampton East Vic 3188: 1784, 1945, 1963, 1977, 1990, 2001, 2019, 2032, 2080, 2084, 2221, 2697  
 Macgill Joan, 1325 Howitt St Ballarat Vic 3355: 970, 1360  
 Mack Emma, 534 Tooronga Rd Hawthorn East Vic 3123: 937  
 Mackay Julie, 9 Piccolotto Drive West Melton Vic 3337: 746, 789, 804, 811, 814  
 Mackley Judy, P O Box 182 Natimuk Vic 3409: 1327, 1344, 1345  
 Macknight Jan, Caringa P O Box 356 Deniliquin NSW 2710: 974, 1335, 1349, 1375  
 Madden Barbara, 17 Raglan St North Ballarat Vic 3350: 64, 135, 136, 137, 259  
 Maes Theresia, 229 Pitt St Eltham Vic 3095: 1428  
 Maggs Caroline, 11 Augustines Way Keilor Vic 3036: 1065  
 Magilton Walter, Stony Creek Studio Albert Rd Warrandyte Vic 3113: 65, 66, 202, 203, 260  
 Magpayo Joel, 4 Wheat Walk Delahey Vic 3037: 67, 68, 138, 139  
 Magri Pauline, 7 Worsley Ave Clayton Vic 3169: 2441  
 Maguire Ann, 7 Bradley St North Sunshine Vic 3020: 1223, 1227  
 Maher Luz, 2 Koala Court Chelsea Vic 3196: 963, 1681, 1682  
 Mahony Denise, 16 Tarella Dve Mount Waverley Vic 3149: 1581  
 Main Norma, 6 Sandalong Court Bonbeach Vic 3196: 817, 830, 839, 849  
 Maloney Trina, 532 Napier St White Hills Bendigo Vic 3550: 579, 584, 630  
 Maloni Leanne, Unit 4, 8 Rosella St Murrumbena Vic 3163: 1081  
 Mandl Kathryn, 17 Jane St Berwick Vic 3806: 938  
 Mansell Susan, P O Box 3024 Frankston Vic 3199: 818, 831, 840, 850  
 Mansour Marea, 2 Rodney Court Hoppers Crossing Vic 3029: 907  
 Manton James, 29 Mont Vue Lilydale Vic 3140: 284  
 Marantelli Fiona, 15 Ellt Cres Noble Park Vic 3174: 585, 609, 610  
 Marquardt Joan, 28 Baum Cres Highton Vic 3216: 2457, 2466, 2483  
 Marsch Gabriele, 49 Rose St West Brunswick Vic 3055: 1082  
 Marsden Dianna, 10 Mac Kenzie St Golden Square Vic 3555: 648, 1579, 1582, 1719  
 Marsh Jean, 15 Elmbank Dve Keysborough Vic 3173: 2477  
 Marshall Freda, 1 Tanjil Crt North Dandenong Vic 3175: 1091, 1248  
 Marshall Shirley, 3 Brown St Stawell Vic 3380: 2191  
 Martin Anne, 41 Diana Dve North Blackburn Vic 3130: 1382, 1405  
 Martin Lois, 12 Nerolie Crt Wantirna South Vic 3152: 834, 841, 851  
 Martin Loretta, 16 Bushfield Cres Coolaroo Vic 3048: 908  
 Maryborough Regional C, Attn A Grant P O Box 172 Maryborough Vic 3464: 3410, 3496, 3497, 3498  
 Mason Dianne, 7/28 Jeffcott St West Melbourne Vic 3003: 611  
 Massese P, 2 April Close St Albans Vic 3021: 762, 1137  
 Mastin Dale, 6 Dalkeith Court Sunbury Vic 3429: 2962  
 Matejic Mariana, 2 Orama St Deer Park Vic 3023: 2518  
 Mathers Jenny, Po Box 78 Cohuna Vic 3568: 2192  
 Mathieu Marc, 17 Owen St West Brunswick Vic 3055: 2863  
 Matthews David, 3 Cairn Crt Wyndhamvale Vic 3024: 69, 70, 140, 204, 261, 276, 285  
 Matthews Dorothy, 41 Hansen St West Footscray Vic 3012: 697, 704  
 Matthews Greame, Myrtle St Alexandra Vic 3714: 2193  
 Matthews I, 4/5 Nicholas Crt Hastings Vic 3915: 1117, 1127, 1138  
 Matthews Vicki, 13 Bamburgh St Jacana Vic 3047: 909, 939  
 Mawson Lorraine, 22 Atkins St Euroa Vic 3666: 1964, 2052, 2157, 2163, 2167, 2175  
 Maxwell Judy, 33 First St Broadford Vic 3658: 738  
 Maxwell Marjorie, P O Box 39 Finley NSW 2713: 1785, 1804, 1810, 1816, 1925, 1950, 1965, 1971, 1978, 2002, 2020, 2033, 2053, 2085, 2180  
 Maxwell Valerie, P O Box 109 Mallacoota Vic 3892: 1083, 1170  
 May Kerry, 11 Melrose Tce Somerville Vic 3912: 612, 1002  
 May Lena, 68 Davey St Parkdale Vic 3195: 1162  
 Mayer Mari, C/-9/171 Fitzroy St St Kilda Vic 3182: 1464



Mazenod C, Attn: B Tan Kernot Ave Mulgrave Vic 3170: 3690, 3691, 3692, 3693, 3734, 3735, 3736, 3737, 3747, 3748, 3749, 3750, 3751, 3752, 3753, 3754, 3755, 3756, 3757, 3758

Mc Cance Beryl, 23 Flamingo Rd Rosebud West Vic 3940: 763, 1128, 1607, 1653

Mc Clure Milly, 4 Jury St Natimuk Vic 3409: 739

Mc Conchie Keith, 14A Dower St Camberwell Vic 3124: 2635, 2652, 2846

Mc Crae Linda, 8 Jasmine Crt Frankston Vic 3199: 1275

Mc Cullagh Natalie, 5/82 Dickens St Elwood Vic 3184: 2943, 3168

Mc Culloch Margaret, 37 Old Kent Rd Mooroolbark Vic 3138: 1224

Mc Donald Janette, 23 Oxford St Camberwell Vic 3124: 940

Mc Donald Susan, 26 Parkmore Rd Bentleigh East Vic 3165: 1383, 1637, 1638, 1683, 1684, 1699, 1700, 1712, 1713

Mc Donald J, 26 Parkmore Rd Bentleigh East Vic 3165: 1701, 1702

Mc Donough Graeme, 14 Little Rickard St Stawell Vic 3380: 1406

Mc Donough Margaret, 14 Little Rickard St Stawell Vic 3380: 1545

Mc Ewan-Walsh Terrie-Ann, 50 Fyansford Gheringhap Rd Fyansford Vic 3221: 1685, 1703

Mc Ghie Monica, Mo' Sart Studio Cnr Nelson St And South Tce South Fremantle WA 6160: 71, 72

Mc Gibbon Margaret, 14 Morriss Crt Shepparton Vic 3630: 1587

Mc Glead Catherine, P O Box 126 Foster Vic 3960: 1837, 1935, 1966, 2054, 2248, 2270, 2545, 2572, 2612, 2771, 2783, 2793, 2837, 2869, 2876

Mc Gregor Angela, 10 Smiley Cres Essendon Vic 3040: 1225, 1228

Mc Gregor Bruce, 103 Mitchell St Brunswick Vic 3056: 1875

Mc Gregor Karen, 103 Mitchell St Brunswick Vic 3056: 2944, 3288

Mc Grory Jenny, 26 Elstone Ave Niddrie Vic 3042: 910, 941

Mc Guinness Carol, 212 Napier St Essendon Vic 3040: 805, 815

Mc Hardie Robyn, P O Box 9 Khancoban NSW 2642: 655, 660, 861

Mc Intosh Kate, 275 Glenormiston Rd Noorat Vic 3265: 2194

Mc Kee Leonie, 30 Wellington Rd Tyabb Vic 3913: 1003

Mc Kenna Lesley, 44 Valias St North Warrandyte Vic 3113: 73, 74, 75

Mc Kerrell Cameron, P O Box 12656 A' Beckett St Melbourne Vic 8006: 1194, 1249

Mc Kerrell Elina, P O Box 12656 A' Beckett St Melbourne Vic 8006: 1074, 3397

Mc Kerrell Elspeth, P O Box 12656 A' Beckett St Melbourne Vic 8006: 3464, 3477, 3562

Mc Kiernan Brian, 3 Farnsworth St Sunshine Vic 3020: 1772, 1786, 2127, 2613, 2636, 2750, 2784

Mc Kiernan Dianne, 3 Farnsworth St Sunshine Vic 3020: 790, 1639

Mc Laren Wendy, 11 Monbulk Crt Cheltenham Vic 3192: 911

Mc Master Audrey, 1/5 Violet St Essendon Vic 3040: 2416, 2458

Mc Millan S, 4/12 Lording St Ferntree Gully Vic 3156: 1640, 1641

Mc Millan Jones Lorraine, 143 Quarry Rd Wauchope NSW 2446: 637, 889

Mc Nama Robyn, 15 Lorica Ave Broadmeadows Vic 3047: 2546

Mc Pherson Helen, P O Box 456 Ashburton Vic 3147: 518, 529

Mc Shanag Adele, 1/39-41 Mirams St Ascot Vale Vic 3032: 1084

McIntyre Chris, 195 Pilgrim St Seddon Vic 3011: 2614, 2815, 2838

Mead H, P O Box 292 Craigieburn Vic 3064: 912, 942

Meehan Ann, 49 Wattletree Rd Armadale Vic 3143: 943, 1441

Meerman Linda, 286 Mt Riddell Rd Healesville Vic 3777: 205

Mehl Lorna, 6 Main St Bayles Vic 3981: 452

Meilak Sonja, 32 Mitford Cres Craigieburn Vic 3064: 1346, 1361

Melbourne Girls C, Attn: Rachael Fenselay Yarra Boulevard Richmond Vic 3121: 3827, 3828, 3829

Melrose D, 11 Elamo Rd Healesville Vic 3777: 2009, 2034, 2055, 2181

Melton Specialist S, Attn: L Palmer P O Box 663 Melton Vic 3337: 406, 407, 408, 409, 410, 411, 412, 413, 414, 415, 416

Mendonca Larry, 375 Queen St Melbourne Vic 3000: 2559, 2573, 2593, 2615, 2755, 2772, 2785, 2794, 2816, 2839

Mentone Girls S C, Attn: Linda Brown P O Box 52 Mentone Vic 3194: 3536, 3537, 3538, 3539, 3540, 3541, 3542, 3543, 3544, 3822, 3823, 3824, 3832, 3833, 3834

Metsar Aime, 5 Prowse Ave Balwyn Vic 3103: 678, 1583

MFPA, 15 Mc Cauley St Alexandria NSW 2015: 76, 77, 141, 142, 330, 331, 332, 333, 334, 335, 336, 337, 338, 339, 340, 341, 342, 343, 344, 345, 346, 347, 348, 349, 350, 351, 352, 353, 354, 355, 356, 357, 358, 359, 360

Michael Mary, 4 Krambruk St West Sunshine Vic 3020: 613, 614, 1876, 2021

Mikkelsen Jean, Blackmores Rd Sully Via Ballarat Vic 3350: 1216

Milhavet Alison, 30 Glen Court Glen Waverley Vic 3156: 1979, 1991, 2326, 2334

Milivojevic Anna, 85 Bundeena Ave Keysborough Vic 3173: 2467, 2502

Milligan Denise, 61 Chestnut Rd Doveton Vic 3177: 791, 1629, 1663

Mills S, 6 Palm Vista Dve Safety Beach Vic 3936: 1217

Mitchell Castella, 2/9 Graham St Glen Waverley Vic 3150: 1241, 1242

Mitchell J, 92 Winmalee Rd Balwyn Vic 3103: 1515, 1546

Mitchell Jack, R S D Bradford Rd Maldon Vic 3463: 2945

Mitchell June, 1/21 Lex Grove Oak Park Vic 3040: 1107, 1163, 1171, 1184, 1201

Mitchell Lisa, 10 Farrell St New Gisborne Vic 3438: 1004

Mitchell Walter, 214 Devonport Dve Fingal Vic 3939: 586

Mlakar Milvia, 42 Walters Ave Airport West Vic 3042: 1172, 1608, 1704

Montesano Anthony, 154 Blyth St East Brunswick Vic 3057: 764, 779

Moodie Charles, 11 Margaret St Newtown Geelong Vic 3220: 78, 79, 143, 144

Mooney Bill, 21 Fawkner Cres East Keilor Vic 3033: 80, 361

Moore Coral, Po Box 75 Baxter Vic 3911: 710

Moore Doreen, 271 Harfleur St Deniliquin NSW 2710: 649, 1620

Moore Merilyn, 3 Mileham Ave Baulkham Hills NSW 2153: 1336, 1350

Morales B M, 3 Wyong St Keilor East Vic 3033: 2547, 2560, 2616, 2637, 2653, 2664, 2676, 2698, 2756, 2817, 2840

Morgan Jenny, Oxford 27 Quirks Lane Chintin Via Wallan Vic 3756: 1020, 1029

Morhun Jan, 9/65 Edgar St North Glen Iris Vic 3146: 1609, 1626, 1642

Morris Faye, 94 Epsom Rd Ascot Vale Vic 3032: 698, 1129, 1139

Morrison E, 65 Woodville Park Dve Hoppers Crossing Vic 3029: 366, 375, 490

Morton Sylvia, 4702 Goulburn Valley Hwy Yea Vic 3717: 1588

Mott Robyn, Plumpton Rd Finley NSW 2713: 1811, 1822, 1906, 1915, 2003

Moulson Pamela, 6 Cooma Crt Dandenong Vic 3175: 145, 146, 206, 207, 262

Mount Erin S C, Attn: Leigh Osborne P O Box 4109 Frankston Heights Vic 3199: 2999, 3000, 3098, 3183, 3184, 3185, 3193, 3194, 3208, 3623, 3648, 3649, 3650, 3651, 3652, 3653, 3654, 3655, 3656, 3657, 3658, 3659, 3660, 3698, 3699, 3700, 3701, 3702, 3703, 3704, 3706, 3707, 3708, 3709, 3710, 3711, 3712, 3713, 3714, 3715, 3716, 3717, 3718, 3719, 3720, 3721, 3722, 3723, 3724, 3759, 3760, 3761, 3762, 3763

Mowbray C, Attn: Yvonne Wood Centenary Ave Melton Vic 3337: 3300, 3301, 3302, 3303, 3304, 3305, 3306, 3307, 3308, 3309, 3310, 3336, 3337, 3338, 3339, 3340, 3341, 3342, 3343, 3344

Mowbray C Brookside, Attn: Art Dept Federation Way Caroline Springs Vic 3023: 2963, 2964, 2965, 2966, 2967, 2968, 2969, 2970, 2971, 2972, 3001, 3002, 3003, 3004, 3005, 3006, 3007, 3008, 3009, 3010, 3011, 3012, 3057, 3058, 3059, 3060, 3061, 3062, 3077, 3078, 3079, 3080, 3081, 3115, 3116, 3117, 3118, 3119, 3120, 3121, 3122, 3123, 3169, 3170, 3171, 3172, 3173, 3174

Muir Jean, 23 Howard St Epsom Vic 3551: 765, 766, 1130, 1627

Mulcahy Trish, 177 Church St Geelong West Vic 3218: 81, 147, 208

Mulgrave Faye, 80 Porter Rd West Heidelberg Vic 3081: 491, 1643

Mulautama Esther, 193 The Avenue Coburg Vic 3058: 980, 1085

Munt Tess, 66 Market Rd Werribee Vic 3030: 1021, 1030

Murley Andrea, 11 Gerald St Ferntree Gully Vic 3156: 881, 890, 956, 1407

Murnane Jenny, 2 Fiddes St Moorabbin Vic 3189: 1863, 1868, 1916, 1923, 2086, 2092, 2117, 2128, 2140, 2149, 2677

Murphy Joy, 92 Mc Intosh Rd North Altona Vic 3025: 209, 210

Murray Joanne, 1/36 Vickery St Bentleigh Vic 3204: 862

Murray Peter, Rev. P Murray 16 Cornell St Camberwell Vic 3124: 505, 506

Naismith Julie, 8 Salcombe Court Craigieburn Vic 3064: 2417

Neal Valerie, C/- Rosemay Ceramics 7 First Ave Cockatoo Vic 3781: 631

Neale Martha, 2 Farnham Rd Bayswater Vic 3153: 671, 684, 1277, 1278

Neuschafer Maureen, 20 Cullivan Rd Batesford Vic 3221: 1907, 1951, 2004

Newling Kemp Gillian, 55 Dava Drive Mornington Vic 3931: 882, 988

Newman B, 13 Dean St Bairnsdale Vic 3885: 1589

Newsome S, 69 Harold St Hawthorn East Vic 3123: 1798, 1980, 2056

Neylon B, 71 Bellevue Ave Rosanna Vic 3084: 1516, 1547, 1555, 1573

Nicholls Lindy, 1/6 Hartington St Kew Vic 3101: 2468, 2519

Nielsen Helen, P O Box 111 Werribee Vic 3030: 1005, 1022, 1031

Niewand Linda, P O Box 128 Minyip Vic 3393: 650

Noble Do, 43 Box St Doveton Vic 3177: 82, 211, 212

Noisette L, P O Box 1111 Echuca Vic 3564: 741

Noisette Lorraine, Murray Park 218 O' Dwyer Rd Wharparilla Vic 3564: 661, 685, 699, 711, 729, 740, 1131, 1153, 1173, 1189

Norris Jane, 1 Primrose Place Epping Vic 3076: 1610

Norris Leonie, P O Box 45 Harcourt Vic 3453: 822, 835, 842, 852

Norton Felicity, Box 37 The Basin Vic 3154: 466

Norwood S C, Attn: Ms G Danger P O Box 371 Ringwood Vic 3134: 3661, 3662, 3663

Norwood S C, Attn: D Grange P O Box 371 Ringwood Vic 3134: 2973, 2974, 2975, 2976, 2977, 2978, 3013, 3014, 3015, 3016, 3017, 3018, 3029, 3030, 3031, 3032, 3033, 3034, 3082, 3083, 3084, 3085, 3086, 3087, 3124, 3125, 3126, 3127, 3128, 3129, 3676, 3677, 3678

Novak Valentina, 93 Rosedale Grove Frankston Vic 3199: 1408

Nunawading Adventist C, 161 Central Rd Nunawading Vic 3131: 3483, 3770, 3771, 3772, 3773

Nunns Andrew, 2 Collin St Coburg Vic 3058: 519, 520

O'Bree Lorraine, 17 Hawker St Ivanhoe Vic 3079: 1100

O'Brien Janice, P O Box 216 Mornington Vic 3931: 1447

O'Brien Melissa, 26 Deborah Ave Boronia Vic 3155: 1394, 1409, 1429

O'Brien Norma, Jacksens Track Jindivick Vic 3818: 1773, 1787, 1812, 1817, 1908, 1926, 1946, 2104, 2129

O'Neill Janis, 28 Barter Cres Forest Hill Vic 3131: 2418, 2427, 2520

O'Shea Susan, 63 Mason St Shepparton Vic 3630: 213

O'Sullivan Tracey, 126 Mc Intosh Rd Altona North Vic 3025: 1611, 1612

O'Loughlin Jodie, 5 Carsons Rd Epsom Vic 3551: 1473, 1478, 1483

Oakley Trindy, 53 Catherine Ave Mount Waverley Vic 3149: 83, 84

Oakley Trudy, 53 Catherine Ave Mount Waverley Vic 3149: 1108, 1174, 1204, 1207

Oke Alexandra, 5/697 Park St Brunswick Vic 3056: 863, 883

Oliver Daphne, 69 Bendigo Ave Bentleigh Vic 3204: 460, 463



Otton Naomi, Cake Decorating Schools Of Australia 118 Canterbury Road Middle Park Vic 3206: 2484

Our Lady Of Mercy C, Attn: Joan Audiko 52 Cape St Heidelberg Vic 3084: 3499, 3500, 3501, 3502, 3503, 3504, 3505, 3510

Our Lady Of The Sacred Heart, Attn: A Foletta 111 Jasper Rd Bentleigh Vic 3204: 2377, 2378, 2379, 2380, 2381, 2382, 2383, 2384, 2385, 2386, 2387, 2388, 2389, 2390, 2391, 2392, 2393, 2394, 2712, 2713, 2714, 2715, 2716, 2717, 2718, 2719, 2720, 2721, 2722, 2723, 2724, 2725, 3257, 3258, 3259, 3260, 3261, 3262, 3263, 3264, 3265, 3266, 3267, 3268, 3269, 3270, 3271, 3272

Pace Natalie, 22 Oakdene Gve Laverton Vic 3028: 3345

Packham Debbie, 32 Robert St Parkdale Vic 3195: 1838, 1846, 1854, 1869, 2227, 2288, 2312, 2327

Paganoni Anita, Trevita Boes Rd Tyabb Vic 3913: 1686, 1687, 1714

Pagliaro Ida, Neighbourhood House 165 Collins St Thornbury Vic 3071: 1006

Palethorpe Colin, 4 Ellsa St North Balwyn Vic 3104: 148, 149, 150, 277

Palfy Susan, 426 Canterbury Rd Ringwood Vic 3134: 672, 679

Palmer Annette, 3 Dellview Court Donvale Vic 3111: 700, 1132

Pannell Sue, 4 Dunedin St Maidstone Vic 3012: 151, 151

Papworth El, 10 Latham Court Forest Hill Vic 3131: 944, 1384

Parker Andrew, 83 Bloomfield Rd Ascot Vale Vic 3032: 2222, 2249

Parker Joyce, 7 Mcguire Crt Greenvale Vic 3059: 1644, 1645

Parkes Allana, 9 Payne St Gladstone Park Vic 3043: 2203, 2223, 2238, 2250, 2300, 2352

Parkes Avery, 7 Smith St West Brunswick Vic 3055: 214, 215

Parkes Emma, 9 Payne St Gladstone Park Vic 3043: 2345, 2356, 2370, 2395, 3242, 3273, 3281, 3285, 3289, 3294

Parry Laura, 4 Hooper Cres Brunswick West Vic 3055: 2638, 2665

Parslow Jocelyn, 33 Worthing Ave Doncaster East Vic 3109: 1500, 1517, 1531, 1548, 1556, 1561, 1574

Pascoe Ellen, 9 Eliza Close Bayswater Vic 3153: 1492

Paterakis Maralina, 30 Hermitage Cres Bundoora Vic 3083: 884, 1369

Patterson Fiona, Unit 2, 171 Warren Rd Mordialloc Vic 3195: 85, 86

Patkowski Sue, 26 Glen St Essendon Vic 3040: 1654, 1688, 1705, 1715

Payne Jennifer, P O Box 464 Woodend Vic 3442: 1385

Pearson Vida, 21 Rill Court Haddon Vic 3352: 216, 246, 247

Peatey R, P O Box 486 Rosebud Vic 3939: 1043, 1109, 1190, 1720

Pecetta Elaine, C/- Rosemay Ceramics 7 First Ave Cockatoo Vic 3781: 615

Pellegrino Rosa, Willows Unit 8, 74 Warrandyte Rd Ringwood Vic 3134: 1315, 1721

Pertzel Ian, 11 Shea St Bacchus Marsh Vic 3340: 1936, 2035, 2057, 2182, 2251, 2459

Petrie Patricia, 3 Crossman Dve Croydon Hills Vic 3136: 1430

Petruic Virginia, 68 Raleigh Rd Maribyrnong Vic 3032: 690, 1118

Philips Anne, 11 Buttercup Dve Moriac Vic 3240: 2022, 2036

Phillips Carmel, 29 Boyanna Rd Glen Waverley Vic 3150: 2460, 2492, 2509

Phillips Christine, 12 Hayman Ave Seaford Vic 3198: 957

Philp Corinne, P O Box 437 Werribee Vic 3030: 1092

Phipps Lorna, 24 Hobson St Greensborough Vic 3088: 1518, 1532

Pincus Jo, 18 George St Northcote Vic 3070: 2278

Pindard Ginta, 17 Bruce St Mount Waverley Vic 3149: 2320, 2335

Pititto Ernest, 13 Colchester Drive Doncaster East Vic 3109: 88, 89, 153, 217, 263

Pititto Josephine, 13 Colchester Dve East Doncaster Vic 3109: 87, 152, 154, 218, 264, 278

Plumridge Christopher, 67 Grosvenor St South Yarra Vic 3141: 580

Pope Jill, 34 Forster St Williamstown Vic 3016: 429, 434, 444, 981

Porbrick J, P O Box 33 Seymour Vic 3660: 2699, 2739, 2757, 2795

Porter Barbara, C/- Carol Slingo 4 Kinrap St Kangaroo Flat Vic 3555: 1562

Potter Gaye, 22 Edinburgh Rd Blackburn South Vic 3130: 1421

Potter F, P O Box 165 Rosebud Vic 3939: 1799, 2313, 2328

Potts Emilia, Aberfeldie Loch Wonthaggi Rd Glen Alvie Vic 3979: 3099

Poufter Francis, 50 Guelph St Somerville Vic 3912: 1298

Powell Kristin, 31 Wattle Ave Werribee Vic 3030: 1306

Power Jenny, 220 Moores Rd Clyde Vic 3978: 1501, 1519, 1533, 1549, 1563, 1575

Press Dorothy, Micabil Condobolin NSW 2877: 2469, 2732

Price Ann, 16 Wellesley St Mont Albert Vic 3127: 1328

Primmer Anne-Marie, P O Box 835 Eltham Vic 3095: 1774, 1788, 1805, 1823, 1829, 1839, 1847, 1855, 1858, 1864, 1870, 1877, 1881, 1885, 1888, 1891, 1898, 1902, 1927, 2010, 2093, 2105, 2118, 2130, 2141, 2150, 2183, 2252, 2260, 2263, 2279, 2289, 2314, 2548, 2561, 2574, 2594, 2617, 2639, 2666, 2678, 2704, 2726, 2733, 2740, 2743, 2751, 2758, 2773, 2786, 2796, 2804, 2818, 2841, 2847, 2854, 2870, 2873, 2877

Princess Elizabeth JS For Deaf Children, 90 Elgar Rd Burwood Vic 3125: 391

Pruis Audrey, 274 Beaconsfield Pde Middle Park Vic 3206: 90, 219, 265

Pyne Patricia, P O Box 373 Daylesford Vic 3460: 638, 1329, 1330

Quai Hoi John, 4/20 Benambra St West Preston Vic 3072: 2402, 2406, 2422, 2428, 2442, 2451, 2485, 2510

Quittner Angela, 31 Stoda St Heathmont Vic 3135: 958, 1279

Radak Katie, 7 Ajax Dve Wheelers Hill Vic 3150: 2158, 2233, 2239, 2362, 3290, 3295

Ramm Sue, Site 31, 641 Springvale Rd Springvale South Vic 3172: 673, 2142, 2741, 2805, 2819, 2827

Rankin Megan, 47 Richardson St Essendon Vic 3040: 1981, 2228, 2264

Redpath Jenny, Fraser St Clunes Vic 3370: 2213

Reid Liz, 16 Henderson Rd Tullamarine Vic Vic 3043: 479

Reid G, 35 Parnell Cres Gladstone Park Vic 3043: 913, 1007

Rembisz Helen, 13 Darwin Rd Boronia Vic 3155: 780, 781, 792, 793, 1655, 1656, 1664, 1665

Remedios Luke, 206 Sterling Drive East Keilor Vic 3033: 1729, 3830

Ribaux Genevieve, C/- Maryknoll P O Maryknoll Vic 3812: 1937

Rice Aeron, 5 Caithness Cres Glen Waverley Vic 3150: 945

Richardson Elyssa, 154 Chirside St West Footscray Vic 3012: 914

Richardson Patricia, 16 Valley View Crt Lilydale Vic 3140: 656, 666

Richardson Sarah, 32 Abbin Avenue East Bentleigh Vic 3165: 492, 1044, 1053, 1066, 1286, 1287, 1289, 1290

Rigg Simon, 11 Mason St Longford Tas 7301: 91, 92

Riley Ashleigh, 82 Ogilvie St Essendon Vic 3040: 2946

Ritli Irene, Box 152 P O Kyabram Vic 3620: 155, 220

Roberts Barry, 22 Beverley Grove Mount Waverley Vic 3149: 156, 157, 158

Roberts Robyn, P O Box 50 Pascoe Vale South Vic 3044: 1422, 1448

Robinson Beryl, 105 Halsey Road Airport West Vic 3042: 1646, 1657

Robinson Helen, R M B 124 Narrandera Rd Wagga Wagga NSW 2650: 2503, 2521, 2530

Robinson Ken, 124 Narrandera Rd Wagga Wagga NSW 2650: 2403, 2407, 2410, 2419, 2423, 2429, 2447

Rocchi Lesley, Ascot Millinery 200 Barkers Rd Hawthorn Vic 3122: 1067

Rogers Michelle, 3/145 Balaclava Rd North Caulfield Vic 3161: 1068

Rolph Lee, P O Box 328 Walkerville SA 5081: 513, 530, 537

Rose Lyn, P O Box 467 Deniliquin NSW 2710: 438, 445

Ross David, 42 Laurel Grove Blackburn Vic 3130: 1917

Ross Janette, 12 Meribil Close Mount Eliza Vic 3930: 680, 712, 964, 971

Ross Keith, 174 Williamson St Bendigo Vic 3550: 221, 222

Ross Terry, 43 Pinewood Dve Thomastown Vic 3074: 2411, 2433, 2452

Roylance Stephen, 1592 Malvern Rd Glen Iris Vic 3146: 551

Royle Fran, P O Box 1014 Pearcedale Vic 3912: 1145, 1613

Rumbold M, P O Box 1035 Surrey Hills North Vic 3127: 1101, 1154

Rusak Alexandra, 37 Hughes Pde Reservoir Vic 3073: 747

Ryan Anne, 25 Samada St North Clayton Vic 3168: 915, 946

Ryan Kim, 5 Monivae Crt Seabrook Vic 3028: 616

Saglietti Anne, 1 Tereddan Dve Kilsyth South Vic 3137: 916, 959

Salpietro Marica, 60 Athol St Moonee Ponds Vic 3039: 1316, 1454

Sampson Shirley, 21 Southern Rd Mentone Vic 3194: 1818, 2087, 2640

Sands Maylene, 2 The Willows Gisborne Vic 3437: 1175

Sansom Elizabeth, 5 Tennyson St Highett Vic 3190: 563, 570

Sansom Ruth, 7 Tennyson St Highett Vic 3190: 947

Santoro John, 134 Power St Hawthorn Vic 3122: 93, 94, 223, 224, 225

Sawers Kay, 16 St Columbus St Hawthorn Vic 3122: 1491, 2341

Scammell E, 616 Broad St Albury NSW 2640: 2214

Scammell Emily, 616 Broad St Albury NSW 2640: 2347, 2353, 2357, 2363, 2371, 2396, 3243, 3275, 3282, 3286, 3291, 3296

Scammell Johanne, 616 Broad St Albury NSW 2640: 1789, 1800, 1824, 1899, 1928, 1938, 1992, 2011, 2023, 2176, 2195, 2342

Scammell Sarah, 616 Broad St Albury NSW 2640: 2204, 2346, 2397, 3274

Schirripa Grace, 31 Monte Carlo Dve Avondale Heights Vic 3034: 1909

Schmidt Margaret, 12 Trent Court Burwood East Vic 3157: 552, 564

Schnaars Patsy, 41 Canterbury Rd Heathmont Vic 3135: 2159, 2164

Schnaars Sue, 16 Peronne St Puckapunyal Vic 3662: 1790

Schwarze Genevieve, 115 John St Glenroy Vic 3046: 767, 1078, 1110, 1133, 1140, 1218, 1250, 1806, 2329, 2641, 2654, 2667, 2679, 2700, 2787, 2797, 2828

Sciacchitano Josephine, 122 Dean St Moonee Ponds Vic 3039: 1465

Scott Karen, R M B 830 Ballan Rd Ballan Vic 3342: 1370, 1689, 1706

Scott Mitchell, Outtrim Rd Wonthaggi Vic 3995: 2215

Scouller Graham, 22 Geddes St Ascot Vale Vic 3032: 1304

Scully Lynne, 28 Stapley Cres Chadstone Vic 3148: 917

Seppings Helen, P O Box 10 Huntly Vic 3551: 1474, 1479, 1484

Seymour Judy, P O Box 222 Mont Albert Vic 3127: 1502, 1520, 1534, 1550, 1564, 1568, 1576

Seymour Technical H S, Attn: M Tuckwell P O Box 347 Seymour Vic 3661: 3186, 3416, 3417, 3418, 3419, 3420, 3421, 3422, 3478, 3479, 3480, 3481, 3482, 3484, 3487, 3506, 3511, 3563, 3564, 3565, 3566, 3567, 3568, 3569, 3572, 3573, 3574, 3575, 3576, 3577, 3774, 3775, 3776, 3782, 3783

Sharpley Cecilia, 28 Heathfield Grove Montrose Vic 3765: 279, 493, 531, 565, 1302

Shaw Diane, 6/16 Churchill Ave Ascot Vale Vic 3032: 95, 96

Sheahan Robyn, 96 Church St Hawthorn Vic 3122: 1069

Sheehy Rebecca, 871 Glenferrie Rd Kew Vic 3101: 1045, 1054, 1070

Shelford Anglican G S, 3 Hood Cres Caulfield Vic 3161: 3346, 3347, 3356, 3357, 3358, 3359, 3360, 3361

Sherer Robyn, 51 Sandells Rd Tecoma Vic 3160: 266, 1035

Sherman Ernest, 62 Bayswater Rd Croydon Vic 3136: 507

Shevchenko Anastasia, 6 Valewood Crt Narre Warren Vic 3805: 996

Shillong Linda, 1 Cressonierre Court Hallam Vic 3803: 748, 1666

Shutt S, 12 Aldergate Cres St Albans Vic 3021: 918

Sierins Shirley, 9 Carmen Court Lilydale Vic 3140: 2005, 2234



- Stevens Colin, Unit 8, 85 Charman Rd Beaumaris Vic 3193: 97, 280  
 Siketa Annette, P O Box 406 Niddrie Vic 3042: 501, 1355, 1356  
 Sim Joan, 12 Cross Street Newborough Vic 3825: 1071  
 Simondson Joyce, 67 York Rd Mount Evelyn Vic 3796: 159, 267, 268  
 Singleton June, P O Box 67 Maldon Vic 3463: 870, 919  
 Sissins Ann, 4/178 Nepean Hwy Aspendale Vic 3195: 1647, 1667  
 Skok Alexia, 23 Roxburgh St Ascot Vale Vic 3032: 494, 3187, 3215  
 Slaughter Jan, 3 Nicholas Court Ringwood Vic 3134: 1730, 1758, 1759  
 Slattery Helen, P O Box 37 Nhill Vic 3418: 2229, 2253, 2271  
 Slingo Carolyn, 4 Kinrap St Kangaroo Flat Vic 3555: 1521, 1535, 1565, 1577  
 Small Lorraine, 18 Nevett Crt Grovedale Geelong Vic 3216: 662, 667, 681, 701, 742  
 Smart Kathie, 3 Winchester Crt Kings Park Vic 3021: 1226  
 Smedley Lillian, Unit 105 Heathglen Village 2 Glendale Crt Werribee Vic 3030: 1243  
 Smith Avis, 40 Barrington St Bentleigh East Vic 3165: 1386  
 Smith Beatrice, 2/16A Arlington St Ringwood Vic 3134: 461, 462  
 Smith Gail, 24 Burwood Ave Ringwood Vic 3134: 948  
 Smith Melva, 31 Osbourne Ave Cowes Phillip Island Vic 3922: 2511  
 Smith Noela, 5 Sarton Rd Clayton Vic 3168: 1924, 1982  
 Smith Russell, 10 Keynes Crt Deer Park Vic 3023: 286  
 Snowman Corinne, 19 Springwood View Bundoora Vic 3083: 587, 588  
 Sonter Kylie, 26 Lake St Avondale Heights Vic 3034: 2058, 2143  
 Soumrou Katherine, 4 Hollsmoor Rd Camberwell Vic 3124: 1371  
 Sparkes Amy, 12 Churchill St Heidelberg Heights Vic 3081: 3202, 3522  
 Sparkes William, 71 Devereaux St Oak Park Vic 3046: 1437  
 Sparrow Joy, 26 Tamarind Cres Werribee Vic 3030: 2522  
 Spence Anthony, 7 Tirray Cl Greensborough Vic 3088: 1983, 2434  
 Spencer Robyn, 1 Morris St Ashwood Vic 3147: 2470  
 Spinner M, Flat 1, 1 Mc Culloh St North Essendon Vic 3041: 1251  
 Spry June, C/- Rosemay Ceramics 7 First Ave Cockatoo Vic 3781: 617  
 St Andrews C C, Attn K Tombs Private Box 400 Burwood Vic 3125: 2894, 2895, 2896, 2897, 2898, 2899, 2947, 2948, 2949, 2950, 2979, 3063, 3064, 3065, 3066, 3067, 3514, 3624, 3625, 3626, 3627, 3628, 3629, 3664, 3665, 3666, 3667  
 St Francis Xavier College, Attn: S P Andrew Beaconsfield Ave Beaconsfield Vic 3807: 3465, 3466, 3476, 3515, 3516, 3517, 3766, 3777, 3778, 3779, 3784, 3785, 3786, 3807, 3808, 3809  
 St Marys, Attn: Mrs J Machell 113 Willis St Hampton Vic 3188: 2951, 3175, 3176  
 St Marys P S, P O Box 283 Williamstown Vic 3016: 2900, 2901, 2902, 2903, 2904, 2905  
 St Pauls Anglican G S, Attn: Grace Rolley 150 Bowen St Warragul Vic 3820: 3188, 3209, 3216, 3217, 3398, 3399, 3423, 3424, 3425, 3471, 3472, 3473, 3474, 3475, 3518, 3519, 3668, 3788, 3789, 3810, 3811  
 Stahn Bernhard, 46 Golden Way Bulleen Vic 3105: 1737  
 Stahn-Tucholski Carola, 46 Golden Way Bulleen Vic 3105: 1317  
 Stanfield Angela-Jayne, 22 Rhonda St Rosanna Vic 3084: 1791, 1939, 1984, 2348, 3287, 3292  
 Stanley Des, 14 Dundee St Watsonia Vic 3087: 2849  
 Stanley Ruth, 14 Dundee St Watsonia Vic 3087: 2106, 2160, 2254, 2265, 2272, 2848  
 Stephens Pam, 3 Victoria St Trentham Vic 3458: 1155, 1176, 1185  
 Stephens Wendy, 42 Seymour Grove Camberwell Vic 3124: 470, 480  
 Stevens Rachel, 17 Gladwyn Ave East Bentleigh Vic 3165: 1690, 1716  
 Stewart Peter, 61 Chapman Ave Glenroy Vic 3046: 1775, 1929, 2059, 2230, 2240  
 Stewart-Warmington Peter, 7 Moore St Footscray Vic 3011: 508, 509, 521, 522  
 Stidolph Doreen, C/- Rosemay Ceramics 7 First Ave Cockatoo Vic 3781: 618  
 Stiffe Gail, 11 Keltie St Glen Iris Vic 3146: 514, 523, 532, 533  
 Stone Jean, 3 Loudon Rd Burwood Vic 3125: 467, 471, 474, 481, 495, 1318  
 Sutton Pat, 6/24 Bath St Mornington Vic 3931: 475  
 Swensen Ingrid, 36 Morinda St Ringwood East Vic 3135: 98, 99, 1691, 1692  
 Swenser Leonie, 11 Victoria St Ringwood East Vic 3135: 1244, 1245, 1260, 1261  
 Swinger Cynthia, 634 Hampton St Brighton Vic 3186: 1455, 1551  
 Szakall Maria, 25A Thomas St Brighton East Vic 3187: 920, 1431, 1449  
 Tallentyre Kate, 3 Kirrum Close Wantirna South Vic 3152: 3244, 3276, 3283, 3297  
 Tallentyre Sharyn, 3 Kirrum Close Wantirna South Vic 3152: 2107, 2235  
 Tannoch Janice, P O Box 348 Yarrowonga Vic 3730: 743  
 Tansey Jean, 1 Kerry Cl Berwick Vic 3806: 160  
 Tansey Millicent, 99 Purinuan Rd Reservoir Vic 3073: 1522  
 Taylor Doreen, 4/58 Westbury St East St Kilda Vic 3182: 1093, 1111, 1186  
 Taylor Michelle, 11 Spurwood Rd Warrimoo NSW 2774: 1410  
 Taylors Lakes S C, Attn: Mrs K Minahan Parmelia Drive Taylors Lakes Vic 3038: 3374, 3375, 3376, 3400, 3401, 3402, 3403, 3404, 3694, 3695, 3696, 3697, 3738, 3739, 3740, 3831  
 Tearle Marjorie, 324 Boronia Rd Boronia West Vic 3155: 1760  
 The Wicked Wives, C/- G Gravenall 20 Ibis Ave Sale Vic 3850: 2575, 2595, 2642, 2668, 2798, 2806, 2820, 2829, 2855  
 Theuma Doris, 20 Burnleigh Dve Gladstone Park Vic 3043: 1252  
 Thomas Mengar, 20 Dickens St Lalor Vic 3075: 1321  
 Thomas Pauline, 10 Little Valley Rd Templestowe Vic 3106: 553  
 Thomas Phyllis, P O Box 455 Milawa Vic 3678: 651, 1590  
 Thompson Brian, 85 Harley St Bendigo Vic 3550: 161, 162, 163  
 Thompson Lyn, 5 Monash Ave Lower Templestowe Vic 3107: 2496  
 Thompson Margaret, 8 Arline St Waterford Qld 4133: 446, 639, 982, 1331, 1337, 1351, 1354, 1362, 1372  
 Thompson Robyn, 13 Nettle Dve Hallam Vic 3803: 1119, 1141  
 Thomson Anna, 8/69 Spring Rd South Springvale Vic 3172: 226, 227, 228  
 Thorley Doreen, 80 Canning St Avondale Heights Vic 3034: 1102  
 Thornbury May, 8 Maldon Rd Castlemaine Vic 3450: 949  
 Thurlby Nancy, 9 Tower Hill Rd Glen Iris Vic 3146: 164, 229, 230, 231, 281  
 Timms Joy, 29 Knights Park Cres Bannockburn Vic 3331: 100, 101, 232, 233, 234  
 Tobey Clare, 65 Bedford Rd Ringwood East Vic 3135: 2864  
 Tobey Paul, 65 Bedford Rd Ringwood East Vic 3135: 2952  
 Toma Jennifer, 8 Short St Maffra Vic 3860: 1076  
 Toom Glory, 52 Hammond St Altona Vic 3018: 782  
 Torr Ken, 4 Borva Dve Keilor East Vic 3033: 1738  
 Townley Evelyn, 59 Devon St Cheltenham Vic 3192: 1591  
 Tragear Jill, 184 Waverley Rd East Malvern Vic 3145: 619, 620  
 Trajkovska Kathy, 10 Acacia Ave Seaholme Vic 3018: 1614, 1900, 2108, 2131  
 Tran Klim, 126/229 Hoddle St Collingwood Vic 3066: 2471  
 Trapnell Alan, 401 Princes Hwy Narre Warren Vic 3805: 1739  
 Tree Betty, 2 Crystal St Mapleton Qld 4560: 991, 1717, 1722, 1724  
 Tregale Jodie, 14 Harborne St Macleod Vic 3085: 1493, 1503, 1523, 1536, 1569, 1693, 1694, 1707  
 Trevisan Bruno, 14 Larkspur Ave Doncaster Vic 3108: 102  
 Tsalta Olympia, 52 Mc Kinley Ave Malvern Vic 3144: 496  
 Tudor Michelle, 73 Island View Dve Tyabb Vic 3913: 1266  
 Tuller Sylvia, 10 Summer Place Millar Rd Tullamarine Vic 3043: 2643, 2701  
 Tully Dorothy, 40 Powell St Reservoir Vic 3073: 103, 104  
 Turnbull Loraine, Lot 6 R M B 8539 Longforest Rd Bacchus Marsh Vic 3340: 921, 950  
 Turner Roy, 17 Wood St Nunawading Vic 3131: 1761, 1762  
 Tutty Ros, P O Box 10 Cann River Vic 3890: 1094, 1195, 1205, 1253  
 Tyson Lillian, 18 Camden Cres Moonah Tas 7009: 497  
 Umhauer Leza, 145 Brinsmead Lane Leopold Vic 3224: 2523  
 Unsworth Karen, P O Box 1239 Burwood NSW 1805: 1628, 1648  
 Urmosy Katalin, 25A Thomas St Brighton East Vic 3187: 951, 1442  
 Vallos Margarita, 30 Caringal Ave Doncaster Vic 3108: 554  
 Van De Steenoven Hannah, C/- Lois Holder 16 Koorunga Cres Mulgrave Vic 3170: 2906  
 Vandersypen Karla, C/- P O Box 456 Ashburton Vic 3147: 534  
 Vann Linda, 17 Morris St Reservoir Vic 3073: 674, 682  
 Vaughan Gn, Po Box 7 Upper Beaconsfield Vic 3808: 1830, 1840, 1848, 1859  
 Verouden Jan, P O Box 339 Lilydale Vic 3140: 1504, 1524, 1566  
 Vincent L, 1/20 Violet St Essendon Vic 3040: 105, 106, 107  
 Vision Australia Foundation, 454 Glenferrie Rd Kooyong Vic 3144: 292, 293, 294, 297, 300, 301, 302, 303, 305, 306, 307, 308, 313, 314, 315, 316, 317, 318, 319, 320, 322  
 Vision Australia Foundation, Cnr Albion & Lawson Sts Essendon Vic 3040: 304, 312, 321, 323  
 Vision Australia/Pindari, 2A Mouritz St Warragul Vic 3820: 289, 290, 298  
 Vosper Moira, 67 Sheffield St Coburg Vic 3058: 749, 1615, 1616  
 Wade Audrey, 2 Oliver Court Mulgrave Vic 3170: 1505, 1525, 1557  
 Walker Kirsten, 474 Henry St Deniliquin NSW 2710: 2216  
 Walker Valmai, 3760 Ballarto Rd Bayles VIC 3981: 2196  
 Wallace Craig, 38 Essex Park Dve Endeavour Hills Vic 3802: 2110, 2120, 2132  
 Wallace Gary, 38 Essex Park Dve Endeavour Hills Vic 3802: 2109, 2119, 2133  
 Wallace Lee, 24 Tarhilla Dve Launching Place Vic 3139: 1032  
 Wallace Robyn, 38 Essex Park Dve Endeavour Hills Vic 3802: 663, 686, 702, 705, 730, 733  
 Wallace Susanna, P O Box 960 Castlemaine Vic 3450: 668, 1073  
 Wallmeyer Jo, 26 Neville St Keilor East Vic 3033: 794, 806, 975  
 Walters Sue, 15 Roma Pde Upwey Vic 3158: 1740  
 Walton Pete, P O Box 274 Whittlesea Vic 3757: 235, 236  
 Ward Peter, 18 Grayling St Elizabeth East SA 5112: 581  
 Warren J, R M B 5002A Cobram Vic 3644: 1592  
 Watson Barbara, 36 Campbell St Castlemaine Vic 3450: 2549, 2576, 2669  
 Watson Claire, 25 Govett Cres St Albans Park Geelong Vic 3219: 165, 237, 238, 239  
 Watson Dawn, 2/51 Eulinga Ave Aspendale Vic 3195: 502  
 Watson Shane, 25 Govett Cres St Albans Park Geelong Vic 3219: 248  
 Watson Susan, 33 Riversdale Cres Bacchus Marsh Vic 3340: 952  
 Watt Charles, 21 Hendra Grove Ringwood North Vic 3134: 1763, 1764  
 Watts Joy, 3 Ash Court Wheelers Hill Vic 3150: 108, 240, 241  
 Weaver Debbie, 11 Kalamunda Tce Healesville Vic 3777: 972  
 Webb Jessica, 12 Slough St Deer Park Vic 3023: 1658, 3780, 3787  
 Webb Patricia, 12 Scott Grove Glen Iris Vic 3146: 269  
 Webb Teneille, 4 Vera St Frankston Vic 3199: 424  
 Webster Margaret, P O Box 1014 Pearcedale Vic 3912: 1079, 1659  
 Weeks P, 2 Bonny View Rd Mount Eliza Vic 3930: 853, 1390, 1466  
 Weickhardt F, 6 Norwich St Boronia Vic 3155: 1731, 1741  
 Weightman Margaret, 1 Blossom Dve Doveton Vic 3177: 632, 633  
 Wells Maria, 123 Lord St Richmond Vic 3121: 2461



- Wesson Lenore, 17 Wisewould St Flemington Vic 3031: 1882, 1886, 1889, 1918, 2081, 2301, 2315
- Westall S C, Attn: Helen Ifandis Rosebank Ave Clayton South Vic 3169: 3088, 3089, 3130, 3131, 3132, 3133, 3134, 3135, 3136, 3137, 3669, 3670
- Westrup Nita, 1 Park Lane Point Cook Vic 3030: 691, 713
- Whelan Maureen, 72 Bondi Ave Frankston Vic 3199: 750, 768, 783
- White Carolyn, P O Box 2689 Rowville Vic 3178: 2478
- White Elwyn, 41 Sierra Vista Blv Bilambil Heights NSW 2486: 109
- White Janice, 4 Peninsula Cres Lang Warrin Vic 3910: 823, 854
- White Jonathan, 53 Schooner Bay Dve Frankston Vic 3199: 287
- Whitehead Ron, 73 King St Dandenong Vic 3175: 2012, 2037, 2060, 2068, 2082
- Wight Daniel, Beach Rd Woodside Vic 3874: 2217
- Wilkinson Margaret, 46 Sorell St Devonport Tas 7310: 731
- Willey Elizabeth, 2 Rossiter Court Seaford Vic 3198: 1475, 1480, 1485
- Williams Anna, 66 Therese Ave Mount Waverley Vic 3149: 922
- Williams Debra, 1 Geddes St Ascot Vale Vic 3032: 1438
- Williams Jean, Kongwak Park Finley NSW 2713: 1947, 2038, 2061, 2184, 2197
- Williams Jeanette, 19 Russellave Mooroolbark Vic 3138: 1467
- Williams Mitty, 47 Philipson St Albert Park Vic 3206: 2577, 2596, 2705, 2799, 2821
- Williams C, 5 Cumming Court Mornington Vic 3931: 2486
- Willis J, 211 Orrong Rd East St Kilda Vic 3183: 510, 511
- Wilmot Gaye, 22 Winifred St Horsham Vic 3400: 1593
- Wilson Anoma, 10 Stonnington Court Lysterfield Vic 3156: 432, 2412, 2443
- Wilson Arleen, 113 King George St Cohuna Vic 3568: 1594
- Wilson Callan, 4 O' Keefe St Bellfield Vic 3081: 2144
- Wilson Lina, 4 O'Keefe St Bellfield Vic 3081: 2024
- Wilson Marlo, 4 O' Keefe St Bellfield Vic 3081: 2372
- Wilson Sharon, 3 Streeton Crt Taylors Lakes Vic 3038: 282
- Wilson Sue, 36 Acacia Ave Upwey Vic 3158: 1309
- Wiltshire Sue, 57 Edward Rd Chirnside Park Vic 3116: 110, 111, 112, 242
- Winbanks J, 42 Coolabah Gve Berwick Vic 3806: 923
- Winduss David, 19 Oswin St East Kew Vic 3102: 2111, 2134, 2255, 2266
- Winton V, Parawirra 1081 Webbs Creek Rd Via Wisemans Ferry NSW 2775: 468, 482, 498
- Wiseman Lynn, 78 Robert St Bentleigh Vic 3204: 1395
- Wolfsjohn Ian, Kangaroo Ground Vic 3097: 367
- Wood Thelma, 132 Wood St Preston Vic 3072: 2578, 2597, 2618, 2644, 2702, 2742, 2752, 2774, 2788, 2807, 2822, 2842
- Wood Viv, 21 Marchiori Rd Blackburn Vic 3130: 1765, 1766
- Woodgate Danielle, P O Box 1105 Blackburn North Vic 3130: 3068, 3812
- Woodgate Mathew, P O Box 1105 Blackburn North Vic 3130: 2907
- Woodgate Sarah, P O Box 1105 Blackburn North Vic 3130: 2908
- Woodgate Tracey, P O Box 1105 Blackburn North Vic 3130: 2670, 2734, 2830
- Wright John, 38 Lorna St Cheltenham Vic 3192: 1742
- Wright Marjorie, C/- Rosemay Ceramics 7 First Ave Cockatoo Vic 3781: 621
- Wright Wendy, 2630 Main Neerim Rd Neerim Vic 3831: 439
- Young Michelle, 312 Nepean Hwy Parkdale Vic 3195: 435
- Zala Glenis, 1214 Havelock St Ballarat North Vic 3350: 2524
- Zappulla Joe, 3 Salisbury St Moonee Ponds Vic 3039: 113, 114, 115
- Zerafa Dorothy, 1169 Melton Gisborne Rd Toolern Vale Vic 3337: 1229
- Zeroe Peter, 5 Dumsterville St Sandringham Vic 3191: 512, 524
- Zimmerman Pamela, 11/2 Baxter Ave Chelsea Vic 3196: 924
- Ziola Veronica, 25 Golden Drive Caboolture Qld 4510: 1134, 1156
- Zourkas Heather, 57 Kawarren St North Balwyn Vic 3104: 243
- Zuber Sophie, 17 Owen St West Brunswick Vic 3055: 2850, 2856
- Zychla Halina, 8 Forfar Rd Hamlyn Heights Vic 3215: 2444, 2504



## Section 29 - BEEF BREEDS

**ALL ENTRIES AND FEES MUST BE IN THE HANDS OF THE SOCIETY BEFORE 5.30 P.M. ON WEDNESDAY, 14TH JUNE, 2000 WHETHER SUCH ENTRIES ARE DELIVERED IN PERSON OR BY POST.**

**ENTRY FEES:** A FEE OF \$110 PER SPACE WILL BE CHARGED FOR NON-MEMBERS AND \$55 PER SPACE FOR MEMBERS OF THE SOCIETY (GST INCLUSIVE). A SPACE IS EQUIVALENT TO ONE ANIMAL. (SPACE CANNOT BE BOOKED FOR CALVES AT FOOT).

**EXHIBITORS DECLARATION FORM AND COPIES OF LEGIBLE REGISTRATION CERTIFICATES MUST BE FORWARDED TO THE SOCIETY WITH ENTRY DETAILS. NO PENDING REGISTRATIONS WILL BE ACCEPTED. FACSIMILES WILL NOT BE ACCEPTED UNDER ANY CIRCUMSTANCE.**

**THE ONUS IS ENTIRELY ON THE EXHIBITOR TO SUBMIT PARTICULARS. THERE WILL BE NO REMINDER FROM THE SOCIETY.**

**EXHIBITORS WILL HAVE THE OPTION OF SUBSTITUTING AN ANIMAL OR ANIMALS IN THEIR TEAM. ALL SUBSTITUTES MUST BE ACCOMPANIED BY A REGISTRATION CERTIFICATE. IF AN EXHIBITOR WISHES TO EXHIBIT A SUBSTITUTE ANIMAL IN LIEU OF THE ORIGINAL NOMINATION, ADVICE IN WRITING MUST BE IN THE HANDS OF THE SOCIETY BEFORE 5.30 P.M. ON MONDAY, 24TH JULY, 2000. SUBSTITUTIONS RECEIVED AFTER THIS DATE WILL NOT BE ACCEPTED.**

Exhibitors are advised that, in addition to reading the following conditions, they should carefully peruse the Schedule of Classes, Prizes and Rules Applicable to Beef and Dairy Cattle Classes which precede the Beef Carcase Section and also the General Regulations as all the conditions and regulations apply to the Beef Breeds Section.

Judging of Beef Cattle (First Week Breeds) will take place on Thursday, 21st September.

Judging of Small Breeds will take place on Friday, 22nd September.

Judging of Beef Cattle (Second Week Breeds) will take place from Wednesday 27th September until Friday 29th September.

**THERE IS NO RESTRICTION ON THE NUMBER OF ANIMALS ENTERED IN EACH CLASS.**

All females over 2 years of age entered in Beef Cattle and Small Breeds Sections must be either "in milk" or "in calf". The Society may demand production of a Veterinary Surgeon's certification that a female has been pregnancy tested "in calf", failing which the Society has the right to arrange a veterinary inspection on the Show Grounds at the expense of the entrant.

An animal shall not be admitted to the Show Grounds unless it is entered for exhibition, with the exception that a calf of an exhibit in a beef, dual purpose breed or small breed class may be admitted if born on or after 1st January, 2000 and is being suckled by the exhibit. **Such a calf is to be the natural born progeny of the exhibit and be tattooed with its permanent ink impregnated tattoo if born prior to arrival at the Show Grounds.**

**All calves at foot must be eligible for FULL REGISTRATION** in the Herd Book in which it's dam is registered.

Any cow found with a calf at foot born prior to 1st January, 2000 or a calf not being the natural born progeny of the exhibit nor tattooed as required above, shall be deemed to be ineligible for exhibition at the Show and the Society may by notice to the Exhibitor require the animal to be forthwith removed from the Show Grounds. The Exhibitor, upon receipt of such notice, shall forthwith remove such animal and failing such removal by him within the time prescribed, the Society may remove the animal or cause the animal to be removed and all costs and expenses of removal shall be borne by the exhibitor and shall be refunded to the Society.

A bull or heifer entered in any class for an exhibit of an age under 18 months shall be ineligible for exhibition in any such class if at the time of inspection of the exhibit at the Show Grounds the bull or heifer has or shows, in the opinion of the Chief Steward or his nominee, evidence of having had a permanent tooth; or if entered in any class for an exhibit of an age under 24 months the bull or heifer has, or shows evidence of having had more than two permanent teeth. A tooth which has erupted from the gum in whole or part shall be deemed to be a permanent tooth.

### PRIZE RIBBONS

Subject to Regulations, ribbons may be awarded throughout the Beef, Beef Carcase, Small Breeds and Dual Purpose Sections in accordance with the following table.

Up to 5 exhibits -	3 ribbons
6 to 10 exhibits -	4 ribbons
11 to 20 exhibits -	5 ribbons
21 to 30 exhibits -	6 ribbons
Over 31 exhibits -	7 ribbons

### BEEF CATTLE BREED GROUPS

Beef Cattle Breeds are placed into groups at the discretion of the Society based on the number of animals exhibited at the two previous Royal Melbourne Shows.

Other requirements of the Royal Melbourne Show may also be considered by the Society in making this decision.

All animals entered in the Beef Cattle Section must be registered in a recognised Herd Book of their breed and have a background of at least four recorded generations of their breed with the exception of **Braford** and **Brangus** which must be registered in a recognised Herd Book of their breed only.

The following regulations shall apply in the case of particular individual breeds.

In the case of **Beef Shorthorns** - no heifer born twin or triplet with a bull will be eligible for exhibition until such time as she produced a calf, and dehorned animals will be eligible for exhibition. In the case of **Hereford** and **Devon**, all females not of age for adult registration must be the progeny of registered sires and dams and duly recorded as progeny.

In the case of **Shorthorns** all cattle shown should be either naturally polled or dehorned at the time of entry.

In the case of **Poll Herefords** all entries will be subjected to a six generation check for genital abnormalities known to the Breed Society and animals which do not meet the standards necessary to obtain the Australian Poll Hereford Society's Seal of Approval will be ineligible for exhibition. Animals with scurs will be eligible to compete provided the scurs are loose at hairline and recorded with the Society.

In the case of **Murray Greys** only animals which comply with Rule 10 "Exhibition of Stock" in the Rules of the Murray Grey Beef Cattle Society Inc. shall be eligible to compete.

In the case of **Belted Galloways** only animals of at least 93.75% (15/16) breeding purity be accepted for exhibition.

In the case of **Santa Gertrudis** all females 22 months and over shall be certified in calf or have a calf at foot.

In the case of **Charolais**, only animals which comply with Regulation 13 "Show Conditions" in the Regulations of the Charolais Society of Australia Ltd shall be eligible to compete.

### PERFORMANCE CLASSES

One Performance class each will be available in the Angus, Hereford, Poll Hereford, Simmental, Murray Grey, Limousin and Shorthorn Breeds, provided animals entered are registered with Group BreedPlan and have been entered and exhibited in their respective age class.

Performance classes will be judged at the conclusion of the Supreme Exhibit Award in each individual breed.

Additional information distributed on Performance figures of exhibits during judging will be the responsibility of relevant Breed Society technical officers or suitably qualified breed representatives.

#### OBJECTIVES:

- To make Show selection closer to practical cattle selection using objective measurement with Judges acting in the role of a buyer ranking a group of potential herd sires for use in a Commercial beef operation.
- To promote improved genetic selection procedures for:-
  - Cattle Breeders
  - General Public
- To allow breeders to compare their cattle with others.
- To maintain the spectacle of the Show Ring and the interest of both cattle breeders and the general public.
- To promote individual breeds and breeders, and to maintain incentive for breeders to show their cattle.

#### JUDGING CRITERIA

1. <b>Fertility</b>	10 points
Scrotal Circumference	
Testicular Firmness	
2. <b>Growth</b>	40 points
Group BreedPlan EBV's	
3. <b>Market Suitability</b>	20 points
Frame Score	
Fat Depth (P* plus 12/13 rib)	
Muscle Score	
Maturity Pattern	
Marbling (where applicable)	
4. <b>Structural Soundness &amp; Longevity</b>	30 points
Feet	
Mobility	
Sheath	
Eyes	

**TOTAL POSSIBLE POINTS 100 points**

#### ALLOCATION OF POINTS

- Points allocated for fertility (10) will be calculated prior to judging.
- Points allocated for growth (40) will be calculated prior to judging with assistance from each individual Breed Society.
- Points allocated for Market Suitability (20) and Structural Soundness and longevity (30) will be allocated while cattle are in the judging ring by the Judge using visual observation and information provided from weight, P8 rump site and rib fat measurements taken on the Show Grounds prior to judging.



FIRST WEEK BREEDS

PROMOTION OF FIRST WEEK BREEDS IS KINDLY PROVIDED BY "STOCK AND LAND" NEWSPAPER.

EXHIBITORS ARE ADVISED THAT THEY SHOULD CAREFULLY PERUSE THE GENERAL REGULATIONS AND THE CONDITIONS OF ENTRY AND EXHIBITION AS WELL AS THE SCHEDULE OF CLASSES, PRIZES AND RULES APPLICABLE TO BEEF AND DAIRY CATTLE CLASSES.

BAZADAISE	DROUGHTMASTER
BELGIAN BLUE	GALLOWAY
BELTED GALLOWAY	GELBVIEW
BLONDE D'AQUITAINE	HIGHLAND
BRAFORD	MAINE-ANJOU
BRAHMAN	PIEDMONTESE
BRAUNVIEW	PINZGAUER
BRITISH WHITE	WAGYU
CHIANGUS	
CHIANINA	

ANY OTHER RECOGNISED BEEF BREED

INTERBREED COMPETITIONS

Judging will commence at 12.45 p.m. on the Main Arena on Friday, 22nd September, 2000 unless otherwise provided.

SUPREME FIRST WEEK BEEF BREED FEMALE

Society Sash, trophy presented by VACC RURAL INSURANCE, \$250 prizemoney and \$250 advertising voucher presented by STOCK AND LAND will be awarded for the Supreme First Week Beef Breed Female of the Show. (S001)

263 I L Fox: RENARD GUL STACEY, 03/09/97 [RRPS 003] S: Gullit, D: Renard W S S Princess

A Society Sash will be awarded to the Reserve Female. (S002)

220 B & J Cohn: QUAMBY PARK KAPER 4TH, 11/03/94 [QP 7P] S: Belmont Park Quartz 8Th, D: Midfern Muiel

Judging will commence at 12.45 p.m.

The Champion Femaie of each breed will be eligible to compete and the judges of all First Week Beef Breeds will be invited to place the females in their order of preference.

SUPREME FIRST WEEK BEEF BREED BULL

Society Sash, trophy presented by VACC RURAL INSURANCE, \$250 prizemoney & \$250 advertising voucher presented by STOCK AND LAND will be awarded for the Supreme First Week Beef Breed Bull of the Show. (S003)

393 P K & P A Caldwell: AMREUKE HIGH FINANCE (BL), 21/04/98 [RMLP H021] S: Rocky Lane Black Attraction, D: Jareden Bernadette

A Society Sash will be awarded to the Reserve Bull. (S004)

226 A Michael: ASHLEIGH SIGNATURE (A.I), 02/05/99 [AJF U10] S: Northfield Rex, D: Shiralee Pebbles

Judging will commence at 1.15 p.m.

The Champion Bull of each breed will be eligible to compete and the judges of all First Week Beef Breeds will be invited to place the bulls in their order of preference.

THE BEST PREPARED AND MAINTAINED BREED OF FIRST WEEK BEEF BREEDS & SMALL BREEDS

Judging shall take place daily from the opening day of the Show until Saturday 23rd September. The Competition shall be decided on the points awarded to each competitor from the maximum possible points in respect of each of the criteria listed below -

1. Groomed appearance of cattle	10 points
2. Condition of bedding and economic use of same	10
3. Condition of floors below bedding	10
4. Absence of excreta	5
5. Condition of feeders	5
6. General tidiness of stalls	5
7. Contentment of cattle	5
TOTAL POSSIBLE POINTS	50 points

The award of points of the Judges shall be final and not be called into question in any proceeding or in any manner whatsoever. (S005 – S007).

- 1. Blonde D'Aquitaine
- 2. Lowline
- 3. Gelbvieh

BAZADAISE

Championship prizemoney is kindly provided by STOCK AND LAND

CLASS 1001 - HEIFER born on or between 1st October, 1999 and 31st December, 1999 (9 to 12 months).

No entries

CLASS 1002 - HEIFER born on or between 1st April, 1999 and 30th September, 1999 (12 to 18 months).

No entries

CLASS 1003 - COW OR HEIFER, born on or between 1st Aprl, 1998 and 31st March, 1999 (18 to 30 months).

1 186 R Lowe & Associates Pty Ltd: BATTAGE TINKER BELLE (E.T), 165, 20/10/98 [BOK FT030] S: Express (Fr), D: Esse (Fr)

CLASS 1004 - COW, born on or before 31st March, 1998 (over 30 months).

1 187 R Lowe & Associates Pty Ltd: MONIQUE ROUGE (E.T), 57, 26/10/96 [CXT F R002] S: Jordy (Fr), D: Frivolle (Fr)

CHAMPION COW OR HEIFER - Society Sash and \$50 prizemoney. (S008)

187 R Lowe & Associates Pty Ltd: MONIQUE ROUGE (E.T), 26/10/96 [CXT F R002] S: Jordy (Fr), D: Frivolle (Fr)

RESERVE CHAMPION COW OR HEIFER - Society Sash. (S009)

186 R Lowe & Associates Pty Ltd: BATTAGE TINKER BELLE (E.T), 20/10/98 [BOK FT030] S: Express (Fr), D: Esse (Fr)

CLASS 1005 - BULL, born on or between 1st October, 1999 and 31st December, 1999 (9 to 12 months).

No entries

CLASS 1006 - BULL, born on or before 1st April, 1999 and 30th September, 1999 (12 to 18 months).

No entries

CLASS 1007 - BULL, born on or before 1st April, 1998 and 31st March, 1999 (18 to 30 months).

No entries

CLASS 1008 - BULL, born on or before 1st October, 1996 and 31st March, 1998 (30 to 48 months).

No entries

CHAMPION BULL - Society Sash and \$50 prizemoney. (S010)

RESERVE CHAMPION BULL - Society Sash. (S011)

SUPREME EXHIBIT - Society Sash. (S012)

187 R Lowe & Associates Pty Ltd: MONIQUE ROUGE (E.T), 26/10/96 [CXT F R002] S: Jordy (Fr), D: Frivolle (Fr)

CLASS 1009 - GROUP PRIZE: BEST THREE HEAD, both sexes to be represented and all owned by the exhibitor (i.e. name of exhibitor to be identical for each animal). Competition in this class is limited to animals exhibited in the Ordinary classes.

No entries

CLASS 1010 - GROUP PRIZE: JUNIOR PAIR, BULL AND HEIFER, under 20 months, owned but not necessarily exhibitor. Competition in this class is limited to animals exhibited in the Ordinary classes.

No entries

CLASS 1011 - GROUP PRIZE: SENIOR PAIR, BULL AND FEMALE, over 20 months, owned but not necessarily exhibitor. Competition in this class is limited to animals exhibited in the Ordinary classes.

No entries

MOST SUCCESSFUL BAZADAISE EXHIBITOR

A Special Sash will be awarded to the Most Successful Exhibitor providing there are three or more Exhibitors. Three points will be allotted for a first prize, two points for a second prize, and one point for a third prize, in each ordinary class. In addition, three points will be allotted for Champion, and two points will be allotted for Reserve Champion. In the event of two or more exhibitors securing an equal number of points the exhibitor gaining the greatest number of first prizes shall be the winner. (S013)



## BELGIAN BLUE

Championship prizemoney is kindly provided by **STOCK AND LAND**

**CLASS 1022** - HEIFER, born on or between 1st October, 1999 and 31st December, 1999 (9 to 12 months).

**No entries**

**CLASS 1023** - HEIFER, born on or between 1st April, 1999 and 30th September, 1999 (12 to 18 months).

**1 188 R & P Morley:** SHORLEY PARK UNBEATABLE (E.T), 2163, 07/08/99 [SPBP U008] S: Elite De L Orgelot, D: Shorley Park Rani

**CLASS 1024** - COW OR HEIFER, born on or between 1st April, 1998 and 31st March, 1999 (18 to 30 months).

**1 189 R & P Morley:** SHORLEY PARK UGENE (E.T), 2148, 08/03/99 [SPBP U004] S: Riverview Qantas, D: Shorley Park Roshni

**CLASS 1025** - COW, born on or before 31st March, 1998 (over 30 months).

**1 190 P D & L J Mangles:** RIVERVIEW MIRANDA (E.T), 1450, 27/12/92 [PLMP M001] S: Trevelma Kadel, D: Agriventures K030

**CHAMPION COW OR HEIFER** - Society Sash and \$50 prizemoney. (S014)

**189 R & P Morley:** SHORLEY PARK UGENE (E.T), 08/03/99 [SPBP U004] S: Riverview Qantas, D: Shorley Park Roshni

**RESERVE CHAMPION COW OR HEIFER** - Society Sash. (S015)

**188 R & P Morley:** SHORLEY PARK UNBEATABLE (E.T), 07/08/99 [SPBP U008] S: Elite De L Orgelot, D: Shorley Park Rani

**CLASS 1026** - BULL, born on or before 1st October, 1999 and 31st December, 1999 (9 to 12 months).

**No entries**

**CLASS 1027** - BULL, born on or between 1st April, 1999 and 30th September, 1999 (12 to 18 months).

**1 191 R & P Morley:** SHORLEY PARK ULTRA (E.T), 2162, 07/08/99 [SPBP U007] S: Opium De Chocquenee, D: Shorley Park Q-Boomer

**CLASS 1028** - BULL, born on or between 1st April, 1998 and 31st March, 1999 (18 to 30 months).

**1 192 P D & L J Mangles:** RIVERVIEW THOMAS, 2156, 16/11/98 [PLMP T001] S: Bison De Somme, D: Riverview Nadine

**CLASS 1029** - BULL, born on or between 1st October, 1996 and 31st March, 1998 (30 to 48 months).

**1 193 P D & L J Mangles:** RIVERVIEW SHELTON, 2000, 13/05/97 [PLMP S002] S: Echo De La Bonne Raie, D: Riverview Miranda

**CHAMPION BULL** - Society Sash and \$50 prizemoney. (S016)

**192 P D & L J Mangles:** RIVERVIEW THOMAS, 16/11/98 [PLMP T001] S: Bison De Somme, D: Riverview Nadine

**RESERVE CHAMPION BULL** - Society Sash. (S017)

**193 P D & L J Mangles:** RIVERVIEW SHELTON, 13/05/97 [PLMP S002] S: Echo De La Bonne Raie, D: Riverview Miranda

**SUPREME EXHIBIT** - Society Sash. (S018)

**192 P D & L J Mangles:** RIVERVIEW THOMAS, 16/11/98 [PLMP T001] S: Bison De Somme, D: Riverview Nadine

**CLASS 1030** - GROUP PRIZE: BEST THREE HEAD, both sexes to be represented and all owned by the exhibitor (i.e. name of exhibitor to be identical for each animal). Competition in this class is limited to animals exhibited in the Ordinary classes.

**1 194 P D & L J Mangles**

**CLASS 1031** - GROUP PRIZE: JUNIOR PAIR, BULL AND HEIFER, under 20 months, owned but not necessarily exhibitor. Competition in this class is limited to animals exhibited in the Ordinary classes.

**1 195 R & P Morley**

**CLASS 1032** - GROUP PRIZE: SENIOR PAIR, BULL AND FEMALE, over 20 months, owned but not necessarily exhibitor. Competition in this class is limited to animals exhibited in the Ordinary classes.

**1 196 P D & L J Mangles**

## MOT SUCCESSFUL BELGIAN BLUE EXHIBITOR

A Special Sash will be awarded to the Most Successful Exhibitor providing there are three or more Exhibitors. Three points will be allotted for a first prize, two points for a second prize, and one point for a third prize, in each ordinary class. In addition, three points will be allotted for Champion, and two points will be allotted for Reserve Champion. In the event of two or more exhibitors securing an equal number of points the exhibitor gaining the greatest number of first prizes shall be the winner. (S019)

**No Award**

## BELTED GALLOWAY

Championship prizemoney is kindly provided by **STOCK AND LAND**

**CLASS 1043** - HEIFER, born on or between 1st October, 1999 and 31st December, 1999 (9 to 12 months).

**1 197 B & J Cohn:** MONTROSE ULANDA, 3832, 02/10/99 [MR U9] S: Midfern Watty, D: Belmont Park Rachael

**CLASS 1044** - HEIFER, born on or between 1st April, 1999 and 30th September, 1999 (12 to 18 months).

**4 198 Warialda Pastoral Co:** WARIALDA UNIQUE (E.T), 3880, 26/09/99 [AJF U9] S: Northfield Rex, D: Koralea Sarah Lizzette

**3 199 Warialda Pastoral Co:** WARIALDA ULTRA VIOLET, 3875, 19/09/99 [AJF U8] S: Northfield Rex, D: Koralea Sarah Lizzette

**200 Yeaburn Park Belted Galloways:** YEABURN ALISON, 3748, 29/08/99 [YBU 020] S: Warialda Rufus, D: Misty Vale Maddison

**5 201 R W & J E Davidson:** KARANDREA URSULA, 3893, 25/08/99 [RID U3] S: Karandrea Ronaldo, D: Karandrea Rachael

**2 202 A Michael:** ASHLEIGH MISS MACLEAN (A.I), 3834, 07/07/99 [AT U6] S: Marben'S Maclean (Imp U.S.A), D: Ashleigh Parissa

**1 203 Warialda Pastoral Co:** WARIALDA UDDERLY DIVINE, 3877, 09/05/99 [AJF U5] S: Northfield Rex, D: Koralea Sarah Naomi

**CLASS 1045** - COW OR HEIFER, born on or between 1st April, 1998 and 31st March, 1999 (18 to 30 months).

**204 Mrs A Muir:** ASHLEIGH LULABELLE (A.I), 3766, 31/01/99 [AT U1] S: Okiwa Nelson (Imp N.Z), D: Shiralee Karen

**4 205 Cumbria Partners:** CUMBRIA WASDALE 2ND, 3894, 02/01/99 [CB V7] S: Koralea Rambo, D: Glenblairie Rebecca 88

**5 206 Mrs A Muir:** KORALEA RUTH VIENETTA, 3624, 12/12/98 [KL V1] S: Koralea Toad, D: Koralea Maggie Ruth

**207 Erskin View Stud:** CARINYA DANICA, 3658, 26/10/98 [CS 175] S: Bonnie View Jock, D: Carinya Julie

**6 208 Yeaburn Park Belted Galloways:** YEABURN AMIRA, 3575, 22/10/98 [YBT 106] S: Shiralee Maverick, D: Midfern Yulan

**2 209 B & J Cohn:** MONTROSE TIFFANY, 3550, 03/09/98 [MR T1] S: Midfern Watty, D: Montrose Patience

**3 210 B & Mrs Pp Crowley:** APRIASH TOPAZ, 3604, 15/08/98 [APRI T38] S: Warialda Oliver, D: Pajoanda Heather

**211 Warialda Pastoral Co:** WARIALDA TIZZIE (E.T), 3708, 01/08/98 [AJF T3] S: Northfield Rex, D: Koralea Sarah Lizzette

**1 212 R W & J E Davidson:** KARANDREA TAMMY, 3620, 30/05/98 [RID T1] S: Burnside David (Imp), D: Karandrea Quest

**CLASS 1046** - COW, born on or before 31st March, 1998 (over 30 months).

**5 213 Warialda Pastoral Co:** WARIALDA TINY SALLY, 3449, 03/01/98 [AJF T1] S: Northfield Rex, D: Koralea Sarah Naomi

**214 G & Mrs P Kennedy:** CUMBRIA BUTTERMERE LADY, 3438, 25/12/97 [CB U8] S: Cumbria Wasdale Prince, D: Cumbria Buttermere Duchess 3rd

**215 Mrs A Muir:** CUMBRIA BRAYTON LADY 5TH, 3563, 21/10/97 [CB T24] S: Cumbria Gillerthwaite Major, D: Cumbria Brayton Duchess

**216 B & J Cohn:** MONTROSE SELINA, 3333, 28/04/97 [MR S6] S: Midfern Watty, D: Midfern Valda

**3 217 Warialda Pastoral Co:** WARIALDA RITA, 3243, 01/10/96 [AJF R2] S: Shiralee Moonshine, D: Koralea Sarah Lizzette

**2 218 A Michael:** ASHLEIGH CLARICE, 3478, 07/11/95 [AT 24] S: Burnside David, D: Ashleigh Parissa

**4 219 Cumbria Partners:** CUMBRIA BUTTERMERE DUCHESS 3RD, 3013, 09/02/95 [CB R21] S: Glencarnie Twiggy, D: Cumbria Buttermere Princess 2nd

**1 220 B & J Cohn:** QUAMBY PARK KAPER 4TH, 3344, 11/03/94 [QP 7P] S: Belmont Park Quartz 8Th, D: Midfern Muriel

**CHAMPION COW OR HEIFER** - Society Sash and \$50 prizemoney. (S020)

**220 B & J Cohn:** QUAMBY PARK KAPER 4TH, 11/03/94 [QP 7P] S: Belmont Park Quartz 8Th, D: Midfern Muriel



## 4 BEEF

### RESERVE CHAMPION COW OR HEIFER - Society Sash. (S021)

- 218 **A Michael:** ASHLEIGH CLARICE, 07/11/95 [AT 24] S: Burnside David, D: Ashleigh Parissa

### CLASS 1047 - BULL, born on or between 1st October, 1999 and 31st December, 1999 (9 to 12 months).

- W/D221 **Yeaburn Park Belted Galloways:** YEABURN OSCAR, 640, 26/10/99 [YBU 024] S: Warialda Rufus, D: Carinya Adora

### CLASS 1048 - BULL, born on or between 1st April, 1999 and 30th September, 1999 (12 to 18 months).

- 2 222 **B & J Cohn:** MONTROSE ULTIMATE, 615, 01/09/99 [MR U7] S: Midfern Watty, D: Midfern Valda  
223 **R W & J E Davidson:** KARANDREA UNDERCOVER LOVE, 639, 18/08/99 [RID U2] S: Karandrea Ronaldo, D: Karandrea Lovely 2  
3 224 **Yeaburn Park Belted Galloways:** YEABURN HENRY HIGGINS, 573, 15/08/99 [YBU 018] S: Warialda Rufus, D: Belmont Park Eliza  
225 **Warialda Pastoral Co:** WARIALDA UNCLE BARNEY, 617, 01/04/99 [AT U4] S: Midfern Stuart, D: Ashleigh Clarice  
1 226 **A Michael:** ASHLEIGH SIGNATURE (A.I), 635, 02/05/99 [AJF U10] S: Northfield Rex, D: Shiralee Pebbles

### CLASS 1049 - BULL, born on or before 1st April, 1998 and 31st March, 1999 (18 to 30 months).

- 227 **Warialda Pastoral Co:** WARIALDA UNCLE WAKUUNA, 565, 22/03/99 [AJF U1] S: Northfield Rex, D: Warialda Rita  
228 **Cumbria Partners:** CUMBRIA GILLERTHWAITE VICTOR, 558, 10/11/98 [CB V1] S: Cumbria Wasdale Prince, D: Cumbria Gillerthwaite Queen 4th  
3 229 **Warialda Pastoral Co:** WARIALDA THOMAS, 563, 21/09/98 [AJF T4] S: Northfield Rex, D: Koralea Sarah Lizzette  
2 230 **B & Mrs Pp Crowley:** APRIASH TRISTAN, 541, 05/08/98 [APRI T35] S: Northfield Donald, D: Shiralee Lorna  
4 231 **J B & L M Andrews:** KORALEA UNION JACK, 529, 04/08/98 [KL U3] S: Cumbria Wasdale Prince, D: Koralea Serene May  
1 232 **B & J Cohn:** MONTROSE TALISMAN, 527, 06/07/98 [MR T6] S: Northfield Rex, D: Montrose Rebecca

### CLASS 1050 - BULL, born on or between 1st October, 1996 and 31st March, 1998 (30 to 48 months).

- 5 233 **Mrs A Muir:** ASHLEIGH ENHANCER, 569, 09/03/98 [AT T4] S: Midfern Stuart, D: Ashleigh Vanessa  
4 234 **Cumbria Partners:** CUMBRIA BEWALDETH UNIVERSE, 501, 25/12/97 [CB U22] S: Koralea Nyah, D: Cumbria Bewaldeth Princess 10Th  
3 235 **Warialda Pastoral Co:** WARIALDA SCANLAN, 498, 09/11/97 [AJF S1] S: Northfield Rex, D: Warialda Quimby  
1 236 **B & Mrs Pp Crowley:** SHIRALEE SILVERADO, 470, 12/08/97 [SLE 1S] S: Northfield Donald, D: Shiralee Lorna  
2 237 **J B & L M Andrews:** KORALEA TOAD, 477, 04/01/97 [KL T1] S: Midfern Kingsley, D: Koralea Serene May

### CHAMPION BULL - Society Sash and \$50 prizemoney. (S022)

- 226 **A Michael:** ASHLEIGH SIGNATURE (A.I), 02/05/99 [AJF U10] S: Northfield Rex, D: Shiralee Pebbles

### RESERVE CHAMPION BULL - Society Sash. (S023)

- 236 **B & Mrs Pp Crowley:** SHIRALEE SILVERADO, 12/08/97 [SLE 1S] S: Northfield Donald, D: Shiralee Lorna

### SUPREME EXHIBIT - Society Sash. (S024)

- 220 **B & J Cohn:** QUAMBY PARK KAPER 4TH, 11/03/94 [QP 7P] S: Belmont Park Quarta 8Th, D: Midfern Muriel

### CLASS 1051 - GROUP PRIZE: BEST THREE HEAD, both sexes to be represented and all owned by the exhibitor (i.e. name of exhibitor to be identical for each animal). Competition in this class is limited to animals exhibited in the Ordinary classes.

- 2 238 **B & J Cohn**  
239 **B & J Cohn**  
240 **Cumbria Partners**  
1 241 **A Michael**  
242 **Mrs A Muir**  
243 **Warialda Pastoral Co**  
3 244 **Warialda Pastoral Co**  
245 **Yeaburn Park Belted Galloways**

### CLASS 1052 - GROUP PRIZE: JUNIOR PAIR, BULL AND HEIFER, under 20 months, owned but not necessarily exhibitor. Competition in this class is limited to animals exhibited in the Ordinary classes.

- 2 246 **B & J Cohn**  
W/D247 **R W & J E Davidson**  
1 248 **A Michael**  
W/D249 **Warialda Pastoral Co**  
W/D250 **Warialda Pastoral Co**  
W/D251 **Yeaburn Park Belted Galloways**  
W/D252 **Yeaburn Park Belted Galloways**

### CLASS 1053 - GROUP PRIZE: SENIOR PAIR, BULL AND FEMALE, over 20 months, owned but not necessarily exhibitor. Competition in this class is limited to animals exhibited in the Ordinary classes.

- 1 253 **B & J Cohn**  
3 254 **B & Mrs Pp Crowley**  
255 **Cumbria Partners**  
256 **Cumbria Partners**  
257 **Mrs A Muir**  
2 258 **Warialda Pastoral Co**  
259 **Warialda Pastoral Co**

### MOST SUCCESSFUL BELTED GALLOWAY EXHIBITOR

A Special Sash will be awarded to the Most Successful Exhibitor providing there are three or more Exhibitors. Three points will be allotted for a first prize, two points for a second prize, and one point for a third prize, in each ordinary class. In addition, three points will be allotted for Champion, and two points will be allotted for Reserve Champion. In the event of two or more exhibitors securing an equal number of points the exhibitor gaining the greatest number of first prizes shall be the winner. (S025)

**B & J Cohn**

### BEST MAINTAINED BELTED GALLOWAY TEAM

Judging will take place daily from the opening of the Show until the following Saturday, under the same scale of points as for the Interbreeds Competition. There is no entry fee and all Exhibitors' Teams will automatically compete for the prizes. Trophy presented by the AUSTRALIAN BELTED GALLOWAY CATTLE BREEDERS' ASSOCIATION. (S026)

1. **B & J Cohn**  
2. **A Michael**  
3. **Mrs A Muir**

## BLONDE D'AQUITAINE

Championship prizemoney is kindly provided by **STOCK AND LAND**

### CLASS 1064 - HEIFER, born on or between 1st October, 1999 and 31st December, 1999 (9 to 12 months).

**No entries**

### CLASS 1065 - HEIFER, born on or between 1st April, 1999 and 30th September, 1999 (12 to 18 months).

- 1 260 **R Spiteri:** RAHNIK SCRAPS, 9167, 23/08/99 [RBPU 007] S: Renard W S S Peter, D: Courtney Lodge Rare  
2 261 **R Spiteri:** RAHNIK W S S JEWEL, 9163, 15/08/99 [RBPU 003] S: Renard W S S Peter, D: Courtney Lodge Rosemary  
3 262 **I L Fox:** RENARD VICKY, 9184, 06/08/99 [RRPU 0001] S: Renard Gullit Sam, D: Hof Kareena

### CLASS 1066 - COW OR HEIFER, born on or between 1st April, 1998 and 31st March, 1999 (18 to 30 months).

### CLASS 1067 - COW, born on or before 31st March, 1998 (over 30 months).

- 1 263 **I L Fox:** RENARD GUL STACEY, 7622, 03/09/97 [RRPS 003] S: Gullit, D: Renard W S S Princess  
3 264 **I L Fox:** RENARD V.P. SALLY, 7623, 03/09/97 [RRPS 004] S: Encounter Vince Prince, D: Renard W S S Pam  
2 265 **R Spiteri:** RENARD QUEEN (E.T), 6809, 07/08/95 [RRPQ 054] S: Encounter Vince Prince, D: Renard Justin Julie  
266 **L & R Reid:** KINDLE LINDAL (E.T), 2936, 03/09/91 [REP L009] S: Ravensworth Ulan, D: Constantia Fancy



**CHAMPION COW OR HEIFER** - Society Sash and \$50 prizemoney. (S027)

- 263 **I L Fox:** RENARD GUL STACEY, 03/09/97 [RRPS 003] S: Gullit, D: Renard W S S Princess

**RESERVE CHAMPION COW OR HEIFER** - Society Sash. (S028)

- 260 **R Spiteri:** RAHNIK SCRAPS, 23/08/99 [RBPU 007] S: Renard W S S Peter, D: Courtney Lodge Rare

**CLASS 1068** - BULL, born on or between 1st October, 1999 and 31st December, 1999 (9 to 12 months).

- 1 267 **R Spiteri:** RAHNIK SNIPER, 9171, 20/10/99 [RBPU 011] S: Renard W S S Peter, D: Renard Marion

**CLASS 1069** - BULL, born on or between 1st April, 1999 and 30th September, 1999 (12 to 18 months).

- 1 268 **R Spiteri:** RAHNIK TRACKER, 9172, 25/09/99 [RBPU 012] S: Renard W S S Peter, D: Blondeway Minuet

**CLASS 1070** - BULL, born on or between 1st April, 1998 and 31st March, 1999 (18 to 30 months).

- W/D 269 **I L Fox:** RENARD TANK, 9183, 11/07/98 [RRPT 0011] S: Renard Quincy, D: Boobyalla P K Viola H7

**CLASS 1071** - BULL, born on or between 1st October, 1996 and 31st March, 1998 (30 to 48 months).

- 2 270 **I L Fox:** RENARD GULLIT SAM, 7621, 29/08/97 [RRPS 001] S: Gullit, D: Renard Pauline

- 1 271 **L & R Reid:** ASHWAY SANDMAN (E.T.), 7618, 09/08/97 [MXDP S002] S: Ravensworth Ulan, D: Oak Meadows Jeanette

**CHAMPION BULL** - Society Sash and \$50 prizemoney. (S029)

- 268 **R Spiteri:** RAHNIK TRACKER, 25/09/99 [RBPU 012] S: Renard W S S Peter, D: Blondeway Minuet

**RESERVE CHAMPION BULL** - Society Sash. (S030)

- 271 **L & R Reid:** ASHWAY SANDMAN (E.T.), 09/08/97 [MXDP S002] S: Ravensworth Ulan, D: Oak Meadows Jeanette

**SUPREME EXHIBIT** - Society Sash. (S031)

- 263 **I L Fox:** RENARD GUL STACEY, 03/09/97 [RRPS 003] S: Gullit, D: Renard W S S Princess

**CLASS 1072** - GROUP PRIZE: BEST THREE HEAD, both sexes to be represented and all owned by the exhibitor (i.e. name of exhibitor to be identical for each animal). Competition in this class is limited to animals exhibited in the Ordinary classes.

- 1 272 **R Spiteri**

**CLASS 1073** - GROUP PRIZE: JUNIOR PAIR, BULL AND HEIFER, under 20 months, owned but not necessarily exhibitor. Competition in this class is limited to animals exhibited in the Ordinary classes.

- 1 273 **R Spiteri**

**CLASS 1074** - GROUP PRIZE: SENIOR PAIR, BULL AND FEMALE, over 20 months, owned but not necessarily exhibitor. Competition in this class is limited to animals exhibited in the Ordinary classes.

**No entries**

### MOST SUCCESSFUL BLONDE D'AQUITAINE EXHIBITOR

A Special Sash will be awarded to the Most Successful Exhibitor providing there are three or more Exhibitors. Three points will be allotted for a first prize, two points for a second prize, and one point for a third prize, in each ordinary class. In addition, three points will be allotted for Champion, and two points will be allotted for Reserve Champion. In the event of two or more exhibitors securing an equal number of points the exhibitor gaining the greatest number of first prizes shall be the winner. (S032)

**R Spiteri**

### BRAFORD

Championship prizemoney is kindly provided by **STOCK AND LAND**

**CLASS 1085** - HEIFER born on or between 1st October, 1999 and 31st December, 1999 (9 to 12 months).

**No entries**

**CLASS 1086** - HEIFER, born on or between 1st April, 1999 and 30th September, 1999 (12 to 18 months).

**No entries**

**CLASS 1087** - COW OR HEIFER, born on or between 1st April, 1998 and 31st March, 1999 (18 to 30 months).

- 1 274 **R Wieland & C Ziebarth:** ELLESMERE WILLAURA (H), 94601, 28/10/98 [EWZ 9902] S: Baroma Downs 1227 Lester, D: Ellesmere High Society

**CLASS 1088** - COW, born on or before 31st March, 1998 (over 30 months).

**No entries**

**CHAMPION COW OR HEIFER** - Society Sash and \$50 prizemoney. (S033)

- 274 **R Wieland & C Ziebarth:** ELLESMERE WILLAURA (H), 28/10/98 [EWZ 9902] S: Baroma Downs 1227 Lester, D: Ellesmere High Society

**RESERVE CHAMPION COW OR HEIFER** - Society Sash. (S034)

**No Award**

**CLASS 1089** - BULL, born on or between 1st October, 1999 and 31st December, 1999 (9 to 12 months).

**No entries**

**CLASS 1090** - BULL, born on or between 1st April, 1999 and 30th September, 1999 (12 to 18 months).

**No entries**

**CLASS 1091** - BULL, born on or between 1st April, 1998 and 31st March, 1999 (18 to 30 months).

- 1 275 **R Wieland & C Ziebarth:** ATHOL BRAE RED SOVEREIGN, 94588, 09/10/98 [SDW 5] S: Arran V 1098, D: Athol Brae 31

**CLASS 1092** - BULL, born on or between 1st October, 1996 and 31st March, 1998 (30 to 48 months).

**No entries**

**CHAMPION BULL** - Society Sash and \$50 prizemoney. (S035)

- 275 **R Wieland & C Ziebarth:** ATHOL BRAE RED SOVEREIGN, 09/10/98 [SDW 5] S: Arran V 1098, D: Athol Brae 31

**RESERVE CHAMPION BULL** - Society Sash. (S036)

**No Award**

**SUPREME EXHIBIT** - Society Sash. (S037)

- 274 **R Wieland & C Ziebarth:** ELLESMERE WILLAURA (H), 28/10/98 [EWZ 9902] S: Baroma Downs 1227 Lester, D: Ellesmere High Society

**CLASS 1093** - GROUP PRIZE: BEST THREE HEAD, both sexes to be represented and all owned by the exhibitor (i.e. name of exhibitor to be identical for each animal). Competition in this class is limited to animals exhibited in the Ordinary classes.

**No entries**

**CLASS 1094** - GROUP PRIZE: JUNIOR PAIR, BULL AND HEIFER, under 20 months, owned but not necessarily exhibitor. Competition in this class is limited to animals exhibited in the Ordinary classes.

**No entries**

**CLASS 1095** - GROUP PRIZE: SENIOR PAIR, BULL AND FEMALE, over 20 months, owned but not necessarily exhibitor. Competition in this class is limited to animals exhibited in the Ordinary classes.

- 1 276 **R Wieland & C Ziebarth**

### MOST SUCCESSFUL BRAFORD EXHIBITOR

A Special Sash will be awarded to the Most Successful Exhibitor providing there are three or more Exhibitors. Three points will be allotted for a first prize, two points for a second prize, and one point for a third prize, in each ordinary class. In addition, three points will be allotted for Champion, and two points will be allotted for Reserve Champion. In the event of two or more exhibitors securing an equal number of points the exhibitor gaining the greatest number of first prizes shall be the winner. (S038)

**No Award**



## BRAHMAN

Championship prizemoney is kindly provided by **STOCK AND LAND**

**CLASS 1106** - HEIFER, born on or between 1st October, 1999 and 31st December, 1999 (9 to 12 months).

- 3 277 **Lynton Brahman Syndicate**: LYNTON WISHES, 0006, 03/12/99 [LTN 0006F] S: Lynton Oscar, D: Lynton Kate  
 1 278 **Lynton Brahman Syndicate**: LYNTON MISS ANSONIA, 0002, 29/11/99 [LTNO 002F] S: Lynton Oscar, D: Lynton 9528  
 2 279 **I E & Mrs J C Chappel**: PICCANINNY CREEK INDIRA (A.I), 18, 21/10/99 [JIC 18F] S: +M R V8 700/3, D: Barbet Indira  
 280 **M T & M L Pearson**: MYSTIC PARK SWEET LADY, 88, 06/10/99 [MTP 88F] S: Walla Mr E75, D: Rhudanna 1578

**CLASS 1107** - HEIFER, born on or between 1st April, 1999 and 30th September, 1999 (12 to 18 months).

- 1 281 **I E & Mrs J C Chappel**: PICCANINNY CREEK JOHANNA (A.I), 10, 03/09/99 [JIC 10F] S: \*J D H Ernesto De Manso (Imp U.S.A), D: Barbet Johanna  
 2 282 **K, F & F Sampson**: GUNNAWUNDAY CHIQUITA, 3699, 05/07/99 [GBS 3699F] S: Kellydale Idioma Texano, D: Lizean Winifred

**CLASS 1108** - COW OR HEIFER, born on or between 1st April 1998 and 31st March, 1999 (18 to 30 months).

- 3 283 **I E & Mrs J C Chappel**: PICCANINNY CREEK HONEY BEE 09, 09, 16/03/99 [JIC 09F] S: Mt Callan Mr Rimfire 157/95, D: Mt Callan 137/93  
 284 **Toowerr Park Pty Ltd**: PICCANINNY CREEK BRIGHT LIGHT, 008, 07/03/99 [JIC 008F] S: Mt Callan Washita 24/94, D: Amaroo Bright Light  
 285 **J Attard**: SOLO F MISS TARA 994, 994, 03/01/99 [SFL 994F] S: Hazelton El Dorado 5/196, D: Solo F Miss Tara 770  
 2 286 **J Attard**: SOLO F MISS TARA 994, 994, 03/01/99 [SFL 994F] S: Hazelton El Dorado 5/196, D: Solo F Miss Tara 770  
 4 287 **Toowerr Park Pty Ltd**: PICCANINNY CREEK MISS MAID, 006, 30/12/98 [JIC 006F] S: Mt Callan Washita 24/94, D: Amaroo Valley Maid  
 288 **Lynton Brahman Syndicate**: LYNTON GODETIA, 9902, 21/12/98 [LTN9 902F] S: Balara Boomerang, D: Balara Mescal Cloud  
 289 **K, F & F Sampson**: GUNNAWUNDAY DOMINA, 3598, 18/12/98 [GBS 3598F] S: Kellydale Idioma Texano, D: Peraddie Samara  
 290 **J Attard**: BONAGILLA SPANISH LASS 44/99, 44, 25/10/98 [BNG 44F] S: Mt Callan Mr Rimfire 157/95, D: Mt Callan 188/96  
 1 291 **I E & Mrs J C Chappel**: LANCEFIELD BRANCHA 9018, 9018, 23/09/98 [LAN 9018F] S: Lancefield Giles Manso 335, D: Lancefield Brancha 4943

**CLASS 1109** - COW, born on or before 31st March, 1998 (over 30 months).

- 2 292 **I E & Mrs J C Chappel**: PICCANINNY CREEK SABRINA, 003, 27/11/97 [JIC 003F] S: Grampians Vulcan Ian, D: Letoken Cuddles  
 1 293 **Toowerr Park Pty Ltd**: TOOWERR PARK CLOE, 01, 21/09/97 [TWP 01F] S: Mt Callan Washita 24/94, D: Mt Callan 3/91  
 3 294 **K, F & F Sampson**: GUNNAWUNDAY CONCHITA, 16/97, 25/02/97 [GBS16/97F] S: Kellydale Idioma Texano, D: Lizean Winifred  
 295 **K, F & F Sampson**: PERADDIE SAMARA, 983, 20/07/95 [PSN 983F] S: Collins C B V 4432 Tomori Jumbo, D: Peraddie Little Princess 410

**CHAMPION COW OR HEIFER** - Society Sash, \$50 prizemoney and trophy presented by **AUSTRALIAN BRAHMAN BREEDERS' ASSOCIATION**. (S039)

- 291 **I E & Mrs J C Chappel**: LANCEFIELD BRANCHA 9018, 23/09/98 [LAN 9018F] S: Lancefield Giles Manso 335, D: Lancefield Brancha 4943

**RESERVE CHAMPION COW OR HEIFER** - Society Sash. (S040)

- 286 **J Attard**: SOLO F MISS TARA 994, 03/01/99 [SFL 994F] S: Hazelton El Dorado 5/196, D: Solo F Miss Tara 770

**CLASS 1110** - BULL, born on or between 1st October, 1999 and 31st December, 1999 (9 to 12 months).

- 4 296 **Lynton Brahman Syndicate**: LYNTON ONSLOE WARRIER, 0001, 31/12/99 [LTNO 001M] S: Lynton Felix, D: Warana 9532  
 297 **K, F & F Sampson**: GUNNAWUNDAY ALROY, 4599, 27/11/99 [GBS 4599M] S: Lizean Yeoman, D: Peraddie Samara  
 298 **K, F & F Sampson**: GUNNAWUNDAY COSMO, 4399, 02/11/99 [GBS 4399M] S: Lizean Yeoman, D: Gunnaunday Conchita  
 2 299 **I E & Mrs J C Chappel**: PICCANINNY CREEK UNANIMOUS (A.I), 16, 15/10/99 [JIC 16M] S: E3 Bold Future, D: Barbet Genevieve  
 3 300 **K, F & F Sampson**: WANDARRI MONARCH, 3350/15, 15/10/99 [WAN 3350/15M] S: Wandarr Silver Duke De Manso, D: Wandarr Miss 1502/30  
 1 301 **M T & M L Pearson**: MYSTIC PARK MR SPECIAL, 87, 02/10/99 [MTP 87M] S: Walla Mr E75, D: Walla Miss E134

**CLASS 1111** - BULL, born on or between 1st April, 1999 and 30th September, 1999 (12 to 18 months).

- 2 302 **Toowerr Park Pty Ltd**: TOOWERR PARK MILLENNIUM "JIM", 04, 15/09/99 [TWP 04M] S: Bonagilla Saltbush 18/97, D: Bonagilla Florence  
 1 303 **A M & K E Barron**: KELLASH CREEK TWISTER (A.I), 06, 18/07/99 [AKB 06M] S: Kabala Alaska, D: Cruchfield G C Tralee

**CLASS 1112** - BULL, born on or between 1st April, 1998 and 31st March, 1999 (18 to 30 months).

- 304 **Toowerr Park Pty Ltd**: TOOWERR PARK BRYM, 03, 20/01/99 [TWP 03M] S: Bonagilla Saltbush 18/97, D: Mt Callan 3/91  
 305 **Toowerr Park Pty Ltd**: TOOWERR PARK "RJ", 004, 19/01/99 [TWP 004M] S: Bonagilla Saltbush 18/97, D: Mt Callan 35/93  
 2 306 **Toowerr Park Pty Ltd**: TOOWERR PARK SHILO, 02, 18/01/99 [TWP 02M] S: Bonagilla Saltbush 18/97, D: Mt Callan Jewel 127/9  
 1 307 **A M & K E Barron**: KELLASH CREEK TITANIUM (A.I), 02, 05/11/98 [AKB 02M] S: Kabala Alaska, D: Belnheim View Dakotah  
 3 308 **G Sampson**: GUNNAWUNDAY KAVALLER, 3198, 20/09/98 [GBS 3198M] S: Kellydale Idioma Texano, D: Peraddie Kasmira  
 309 **I E & Mrs J C Chappel**: BARBET KING (A.I), 1105, 15/09/98 [BBW 1105M] S: M K Sophisticated Millionaire 107 (Imp U.S.A), D: Barbet Gail  
 310 **N Sampson**: GUNNAWUNDAY JAMOLEE, 3098, 25/08/98 [GBS 3098M] S: Kellydale Idioma Texano, D: Lizean Yasmin

**CLASS 1113** - BULL, born on or between 1st October, 1996 and 31st March, 1998 (30 to 48 months).

- 1 311 **M Tresize**: MYSTIC PARK TRAVELLER, 84, 26/08/97 [MTP 84M] S: Walla Mr E75, D: Walla Miss E134  
 3 312 **Lynton Brahman Syndicate**: LYNTON OSAR, 9811, 31/07/97 [LTN9 811M] S: Dundee Quartz Manso 5140, D: Warana 9532  
 2 313 **Toowerr Park Pty Ltd**: BONAGILLA JUNIOR 17/97, 17, 09/03/97 [BNG 17M] S: Mt Callan Washita 24/94, D: Mt Callan Jewel 127/9

**CHAMPION BULL** - Society Sash, \$50 prizemoney and trophy presented by **AUSTRALIAN BRAHMAN BREEDERS' ASSOCIATION**. (S041)

- 307 **A M & K E Barron**: KELLASH CREEK TITANIUM (A.I), 05/11/98 [AKB 02M] S: Kabala Alaska, D: Belnheim View Dakotah

**RESERVE CHAMPION BULL** - Society Sash. (S042)

- 311 **M Tresize**: MYSTIC PARK TRAVELLER, 26/08/97 [MTP 84M] S: Walla Mr E75, D: Walla Miss E134

**SUPREME EXHIBIT** - Society Sash. (S043)

- 307 **A M & K E Barron**: KELLASH CREEK TITANIUM (A.I), 05/11/98 [AKB 02M] S: Kabala Alaska, D: Belnheim View Dakotah

**CLASS 1114** - GROUP PRIZE: BEST THREE HEAD, both sexes to be represented and all owned by the exhibitor (i.e. name of exhibitor to be identical for each animal). Competition in this class is limited to animals exhibited in the Ordinary classes.

- 1 314 **I E & Mrs J C Chappel**  
 3 315 **Lynton Brahman Syndicate**  
 316 **K, F & F Sampson**  
 2 317 **Toowerr Park Pty Ltd**

**CLASS 1115** - GROUP PRIZE: JUNIOR PAIR, BULL AND HEIFER, under 20 months, owned but not necessarily exhibitor. Competition in this class is limited to animals exhibited in the Ordinary classes.

- 1 318 **I E & Mrs J C Chappel**  
 319 **Lynton Brahman Syndicate**  
 320 **K, F & F Sampson**  
 2 321 **Toowerr Park Pty Ltd**  
 322 **Toowerr Park Pty Ltd**

**CLASS 1116** - GROUP PRIZE: SENIOR PAIR, BULL AND FEMALE, over 20 months, owned but not necessarily exhibitor. Competition in this class is limited to animals exhibited in the Ordinary classes.

- 323 **I E & Mrs J C Chappel**  
 2 324 **Lynton Brahman Syndicate**  
 1 325 **Toowerr Park Pty Ltd**

## MOST SUCCESSFUL BRAHMAN EXHIBITOR

A Special Sash will be awarded to the Most Successful Exhibitor providing there are three or more Exhibitors. Three points will be allotted for a first prize, two points for a second prize, and one point for a third prize, in each ordinary class. In addition, three points will be allotted for Champion, and two points will be allotted for Reserve Champion. In the event of two or more exhibitors securing an equal number of points the exhibitor gaining the greatest number of first prizes shall be the winner. (S044)

**I E & Mrs J C Chappel**



## BRAUNVIEH

Championship prizemoney is kindly provided by **STOCK AND LAND**

**CLASS 1127** - HEIFER, born on or between 1st October, 1999 and 31st December, 1999 (9 to 12 months).

**No entries**

**CLASS 1128** - HEIFER, born on or between 1st April, 1999 and 30th September, 1999 (12 to 18 months).

- W/D326 **Moo Park:** TARRAWARRA ULRIKE (H), 3107F, 18/07/99 [TWG FU029] S: Marelundsgard Dozent, D: Tarrawarra Peggie
- 1 327 **D & L Paton:** HINTON URSULA (E.T) (H), 3141, 14/06/99 [HTNF 004] S: North Star Vernon, D: Miss Golden Link 5156
- 2 328 **T & J Onley:** TEE-JAY RICCODONNA (E.T), 3036, 02/05/99 [TJOF 001] S: Swiss Tradition Ricco, D: Battle River Barby

**CLASS 1129** - COW OR HEIFER, born on or between 1st April, 1998 and 31st March, 1999 (18 to 30 months).

- 1 329 **Tarrawarra Braunvieh Stud:** TARRAWARRA UTRALLO (H), 3042, 26/02/99 [TWG U005] S: Marelundsgard Dozent, D: Tarrawarra Quit

**CLASS 1130** - COW, born on or before 31st March, 1998 (over 30 months).

- 331 **Tarrawarra Braunvieh Stud:** TARRAWARRA TERRANE, 3017, 25/02/98 [TWGF T007] S: Delfin, D: Euro Arthur Savannah
- 3 332 **Moo Park:** TARRAWARRA THELMA, 3001, 10/02/98 [TWGF T002] S: Marelundsgard Dozent, D: Tarrawarra Rachel
- 1 333 **Warragai Original Braunvieh Stud:** WARRAGAI SAULA (E.T), 826, 10/12/97 [WARF S002] S: Swiss Tradition Ricco Two 7C (Imp Can), D: Euro Imperial Carrie (Imp Can)
- 2 334 **D & L Paton:** HIGHLAND VALLEY 234, 2992, 09/09/97 [IMG F234] S: Swiss Way Chinook, D: Silvia

**CHAMPION COW OR HEIFER** - Society Sash and \$50 prizemoney. (S045)

- 333 **Warragai Original Braunvieh Stud:** WARRAGAI SAULA (E.T), 10/12/97 [WARF S002] S: Swiss Tradition Ricco Two 7C (Imp Can), D: Euro Imperial Carrie (Imp Can)

**RESERVE CHAMPION COW OR HEIFER** - Society Sash. (S046)

- 327 **D & L Paton:** HINTON URSULA (E.T) (H), 14/06/99 [HTNF 004] S: North Star Vernon, D: Miss Golden Link 5156

**CLASS 1131** - BULL, born on or between 1st October, 1999 and 31st December, 1999 (9 to 12 months).

**No entries**

**CLASS 1132** - BULL, born on or between 1st April, 1999 and 30th September, 1999 (12 to 18 months).

- 335 **A J & R A Rainsford:** KOIJAK ROGER (P), 3150, 20/08/99 [KJK P701] S: Kojjak Leon, D: Kojjak Vika
- 3 336 **D & L Paton:** HINTON USHER (E.T) (H), 3144, 21/06/99 [HTN F009] S: North Star Vernon, D: W T R Glenda 02E
- 4 337 **A J & R A Rainsford:** KOIJAK ALADDIN 2ND (P), 3068, 16/06/99 [KJK P691] S: Kojjak Leon, D: Kojjak Isadora
- 2 338 **D & L Paton:** HINTON UGO (E.T) (H), 3139, 12/06/99 [HTNF 001] S: North Star Vernon, D: W T R Kacie 25F
- 1 339 **T & J Onley:** TEE-JAY WARRAGAI ULYSSES (E.T), 3035, 02/05/99 [TJO WARF U002] S: Fieldstone Full Tilt, D: Euro Imperial Kara
- 340 **Tarrawarra Braunvieh Stud:** TARRAWARRA ULTIMATE (H), 3039, 10/04/99 [TWG U024] S: Original, D: Tarrawarra Nadine

**CLASS 1133** - BULL, born on or between 1st April, 1998 and 31st March, 1999 (18 to 30 months).

- 1 341 **Moo Park:** MOOPARK UTAH, 3033, 09/03/99 [AWA 001] S: Marelundsgard Dozent, D: Tarrawarra Glen Rubi
- W/D342 **A J & R A Rainsford:** KOIJAK LEO (P), 3149, 26/07/98 [KJK P645] S: Kojjak Leon, D: Kojjak Luka

**CLASS 1134** - BULL, born on or between 1st October, 1996 and 31st March, 1998 (30 to 48 months).

- 1 343 **Tarrawarra Braunvieh Stud:** TARRAWARRA TORROS (E.T), 3019, 01/03/98 [TWGF T010] S: Delfin, D: Euro Arthur Savannah

- 2 344 **Warragai Original Braunvieh Stud:** WARRAGAI SALADIN (E.T), 828, 11/12/97 [WARF S004] S: Swiss Tradition Ricco Two 7C (Imp Can), D: Euro Imperial Kari (Imp Can)

**CHAMPION BULL** - Society Sash and \$50 prizemoney. (S047)

- 343 **Tarrawarra Braunvieh Stud:** TARRAWARRA TORROS (E.T), 01/03/98 [TWGF T010] S: Delfin, D: Euro Arthur Savannah

**RESERVE CHAMPION BULL** - Society Sash. (S048)

- 339 **T & J Onley:** TEE-JAY WARRAGAI ULYSSES (E.T), 02/05/99 [TJO WARF U002] S: Fieldstone Full Tilt, D: Euro Imperial Kara

**SUPREME EXHIBIT** - Society Sash. (S049)

- 343 **Tarrawarra Braunvieh Stud:** TARRAWARRA TORROS (E.T), 01/03/98 [TWGF T010] S: Delfin, D: Euro Arthur Savannah

**CLASS 1135** - GROUP PRIZE: BEST THREE HEAD, both sexes to be represented and all owned by the exhibitor (i.e. name of exhibitor to be identical for each animal). Competition in this class is limited to animals exhibited in the Ordinary classes.

- 2 345 **Tarrawarra Braunvieh Stud**  
1 1809 **D & L Paton**

**CLASS 1136** - GROUP PRIZE: JUNIOR PAIR, BULL AND HEIFER, under 20 months, owned but not necessarily exhibitor. Competition in this class is limited to animals exhibited in the Ordinary classes.

- 346 **Moo Park**  
1 347 **T & J Onley**  
348 **Tarrawarra Braunvieh Stud**  
2 1810 **D & L Paton**

**CLASS 1137** - GROUP PRIZE: SENIOR PAIR, BULL AND FEMALE, over 20 months, owned but not necessarily exhibitor. Competition in this class is limited to animals exhibited in the Ordinary classes.

- W/D349 **Tarrawarra Braunvieh Stud**  
1 350 **Warragai Original Braunvieh Stud**

## MOST SUCCESSFUL BRAUNVIEH EXHIBITOR

A Special Sash will be awarded to the Most Successful Exhibitor providing there are three or more Exhibitors. Three points will be allotted for a first prize, two points for a second prize, and one point for a third prize, in each ordinary class. In addition, three points will be allotted for Champion, and two points will be allotted for Reserve Champion. In the event of two or more exhibitors securing an equal number of points the exhibitor gaining the greatest number of first prizes shall be the winner. (S050)

**D & L Paton**

## BRITISH WHITE

Championship prizemoney is kindly provided by **STOCK AND LAND**

**CLASS 1148** - HEIFER, born on or between 1st October, 1999 and 31st December, 1999 (9 to 12 months).

**No entries**

**CLASS 1149** - HEIFER, born on or between 1st April, 1999 and 30th September, 1999 (12 to 18 months).

**No entries**

**CLASS 1150** - COW OR HEIFER, born on or between 1st April, 1998 and 31st March, 1999 (18 to 30 months).

**No entries**

**CLASS 1151** - COW, born on or before 31st March, 1998 (over 30 months).

**No entries**

**CHAMPION COW OR HEIFER** - Society Sash and \$50 prizemoney. (S051)

**RESERVE CHAMPION COW OR HEIFER** - Society Sash. (S052)

**CLASS 1152** - BULL, born on or between 1st October, 1999 and 31st December, 1999 (9 to 12 months).

**No entries**

**CLASS 1153** - BULL, born on or between 1st April, 1999 and 30th September, 1999 (12 to 18 months).

**No entries**



8 BEEF

**CLASS 1154** - BULL, born on or between 1st April, 1998 and 31st March, 1999 (18 to 30 months).

No entries

**CLASS 1155** - BULL, born on or between 1st October, 1996 and 31st March, 1998 (30 to 48 months).

No entries

**CHAMPION BULL** - Society Sash and \$50 prizemoney. (S053)

**RESERVE CHAMPION BULL** - Society Sash. (S054)

**SUPREME EXHIBIT** - Society Sash. (S055)

**CLASS 1156** - GROUP PRIZE: BEST THREE HEAD, both sexes to be represented and all owned by the exhibitor (i.e. name of exhibitor to be identical for each animal). Competition in this class is limited to animals exhibited in the Ordinary classes.

No entries

**CLASS 1157** - GROUP PRIZE: JUNIOR PAIR, BULL AND HEIFER, under 20 months, owned but not necessarily exhibitor. Competition in this class is limited to animals exhibited in the Ordinary classes.

No entries

**CLASS 1158** - GROUP PRIZE: SENIOR PAIR, BULL AND FEMALE, over 20 months, owned but not necessarily exhibitor. Competition in this class is limited to animals exhibited in the Ordinary classes.

No entries

MOST SUCCESSFUL BRITISH WHITE EXHIBITOR

A Special Sash will be awarded to the Most Successful Exhibitor providing there are three or more Exhibitors. Three points will be allotted for a first prize, two points for a second prize, and one point for a third prize, in each ordinary class. In addition, three points will be allotted for Champion, and two points will be allotted for Reserve Champion. In the event of two or more exhibitors securing an equal number of points the exhibitor gaining the greatest number of first prizes shall be the winner. (S056)

CHIANGUS

Championship prizemoney is kindly provided by **STOCK AND LAND**

**CLASS 1169** - HEIFER, born on or between 1st October, 1999 and 31st December, 1999 (9 to 12 months).

No entries

**CLASS 1170** - HEIFER, born on or between 1st April, 1999 and 30th September, 1999 (12 to 18 months).

No entries

**CLASS 1171** - COW OR HEIFER, born on or between 1st April, 1998 and 31st March, 1999 (18 to 30 months).

No entries

**CLASS 1172** - COW, born on or before 31st March, 1998 (over 30 months).

1 351 Murrindindi Station Chianinas: MC TESS, 483, 21/01/98 [DJA T501 X] S: W O C R Pacesetter, D: M C Moika

**CHAMPION COW OR HEIFER** - Society Sash and \$50 prizemoney. (S057)

351 Murrindindi Station Chianinas: MC TESS, 21/01/98 [DJA T501 X] S: W O C R Pacesetter, D: M C Moika

**RESERVE CHAMPION COW OR HEIFER** - Society Sash. (S058)

No Award

**CLASS 1173** - BULL, born on or between 1st October, 1999 and 31st December, 1999 (9 to 12 months).

**CLASS 1174** - BULL, born on or between 1st April, 1999 and 30th September, 1999 (12 to 18 months).

**CLASS 1175** - BULL, born on or between 1st April, 1998 and 31st March, 1999 (18 to 30 months).

**CLASS 1176** - BULL, born on or between 1st October, 1996 and 31st March, 1998 (30 to 48 months).

1 352 Murrindindi Station Chianinas: MC TANK, 482, 08/01/98 [DJA T550X] S: W.O.C.R. Pacesetter, D: M.C Marla

**CHAMPION BULL** - Society Sash and \$50 prizemoney. (S059)

352 Murrindindi Station Chianinas: MC TANK, 08/01/98 [DJA T550X] S: W.O.C.R. Pacesetter, D: M.C Marla

**RESERVE CHAMPION BULL** - Society Sash. (S060)

No Award

**SUPREME EXHIBIT** - Society Sash. (S061)

352 Murrindindi Station Chianinas: MC TANK, 08/01/98 [DJA T550X] S: W.O.C.R. Pacesetter, D: M.C Marla

**CLASS 1177** - GROUP PRIZE: BEST THREE HEAD, both sexes to be represented and all owned by the exhibitor (i.e. name of exhibitor to be identical for each animal). Competition in this class is limited to animals exhibited in the Ordinary classes.

No entries

**CLASS 1178** - GROUP PRIZE: JUNIOR PAIR, BULL AND HEIFER, under 20 months, owned but not necessarily exhibitor. Competition in this class is limited to animals exhibited in the Ordinary classes.

No entries

**CLASS 1179** - GROUP PRIZE: SENIOR PAIR, BULL AND FEMALE, over 20 months, owned but not necessarily exhibitor. Competition in this class is limited to animals exhibited in the Ordinary classes.

1 353 Murrindindi Station Chianinas

MOST SUCCESSFUL CHIANGUS EXHIBITOR

A Special Sash will be awarded to the Most Successful Exhibitor providing there are three or more Exhibitors. Three points will be allotted for a first prize, two points for a second prize, and one point for a third prize, in each ordinary class. In addition, three points will be allotted for Champion, and two points will be allotted for Reserve Champion. In the event of two or more exhibitors securing an equal number of points the exhibitor gaining the greatest number of first prizes shall be the winner. (S062)

No Award

CHIANINA

Championship prizemoney is kindly provided by **STOCK AND LAND**

**CLASS 1190** - HEIFER, born on or between 1st October, 1999 and 31st December, 1999 (9 to 12 months).

No entries

**CLASS 1191** - HEIFER, born on or between 1st April, 1999 and 30th September, 1999 (12 to 18 months).

No entries

**CLASS 1192** - COW OR HEIFER, born on or between 1st April, 1998 and 31st March, 1999 (18 to 30 months).

No entries

**CLASS 1193** - COW, born on or before 31st March, 1998 (over 30 months).

No entries

**CHAMPION COW OR HEIFER** - Society Sash and \$50 prizemoney. (S063)

**RESERVE CHAMPION COW OR HEIFER** - Society Sash. (S064)

**CLASS 1194** - BULL, born on or between 1st October, 1999 and 31st December, 1999 (9 to 12 months).

No entries

**CLASS 1195** - BULL, born on or between 1st April, 1999 and 30th September, 1999 (12 to 18 months).

No entries



**CLASS 1196** - BULL, born on or between 1st April, 1998 and 31st March, 1999 (18 to 30 months).

**No entries**

**CLASS 1197** - BULL, born on or between 1st October, 1996 and 31st March, 1998 (30 to 48 months).

**No entries**

**CHAMPION BULL** - Society Sash and \$50 prizemoney. (S065)

**RESERVE CHAMPION BULL** - Society Sash. (S066)

**SUPREME EXHIBIT** - Society Sash. (S067)

**CLASS 1198** - GROUP PRIZE: BEST THREE HEAD, both sexes to be represented and all owned by the exhibitor (i.e. name of exhibitor to be identical for each animal). Competition in this class is limited to animals exhibited in the Ordinary classes.

**No entries**

**CLASS 1199** - GROUP PRIZE: JUNIOR PAIR, BULL AND HEIFER, under 20 months, owned but not necessarily exhibitor. Competition in this class is limited to animals exhibited in the Ordinary classes.

**No entries**

**CLASS 1200** - GROUP PRIZE: SENIOR PAIR, BULL AND FEMALE, over 20 months, owned but not necessarily exhibitor. Competition in this class is limited to animals exhibited in the Ordinary classes.

**No entries**

### **MOST SUCCESSFUL CHIANINA EXHIBITOR**

A Special Sash will be awarded to the Most Successful Exhibitor providing there are three or more Exhibitors. Three points will be allotted for a first prize, two points for a second prize, and one point for a third prize, in each ordinary class. In addition, three points will be allotted for Champion, and two points will be allotted for Reserve Champion. In the event of two or more exhibitors securing an equal number of points the exhibitor gaining the greatest number of first prizes shall be the winner. (S068)

## **DROUGHTMASTER**

Championship prizemoney is kindly provided by **STOCK AND LAND**

**CLASS 1211** - HEIFER, born on or between 1st October, 1999 and 31st December, 1999 (9 to 12 months).

**No entries**

**CLASS 1212** - HEIFER, born on or between 1st April, 1999 and 30th September, 1999 (12 to 18 months).

**No entries**

**CLASS 1213** - COW OR HEIFER, born on or between 1st April, 1998 and 31st March, 1999 (18 to 30 months).

**No entries**

**CLASS 1214** - COW, born on or before 31st March, 1998 (over 30 months).

**No entries**

**CHAMPION COW OR HEIFER** - Society Sash and \$50 prizemoney. (S069)

**RESERVE CHAMPION COW OR HEIFER** - Society Sash. (S070)

**CLASS 1215** - BULL, born on or between 1st October, 1999 and 31st December, 1999 (9 to 12 months).

**No entries**

**CLASS 1216** - BULL, born on or between 1st April, 1999 and 30th September, 1999 (12 to 18 months).

**No entries**

**CLASS 1217** - BULL, born on or between 1st April, 1998 and 31st March, 1999 (18 to 30 months).

**No entries**

**CLASS 1218** - BULL, born on or between 1st October, 1996 and 31st March, 1998 (30 to 48 months).

**No entries**

**CHAMPION BULL** - Society Sash and \$50 prizemoney. (S071)

**RESERVE CHAMPION BULL** - Society Sash. (S072)

**SUPREME EXHIBIT** - Society Sash. (S073)

**CLASS 1219** - GROUP PRIZE: BEST THREE HEAD, both sexes to be represented and all owned by the exhibitor (i.e. name of exhibitor to be identical for each animal). Competition in this class is limited to animals exhibited in the Ordinary classes.

**No entries**

**CLASS 1220** - GROUP PRIZE: JUNIOR PAIR, BULL AND HEIFER, under 20 months, owned but not necessarily exhibitor. Competition in this class is limited to animals exhibited in the Ordinary classes.

**No entries**

**CLASS 1221** - GROUP PRIZE: SENIOR PAIR, BULL AND FEMALE, over 20 months, owned but not necessarily exhibitor. Competition in this class is limited to animals exhibited in the Ordinary classes.

**No entries**

### **MOST SUCCESSFUL DROUGHTMASTER EXHIBITOR**

A Special Sash will be awarded to the Most Successful Exhibitor providing there are three or more Exhibitors. Three points will be allotted for a first prize, two points for a second prize, and one point for a third prize, in each ordinary class. In addition, three points will be allotted for Champion, and two points will be allotted for Reserve Champion. In the event of two or more exhibitors securing an equal number of points the exhibitor gaining the greatest number of first prizes shall be the winner. (S074)

## **GALLOWAY**

Championship prizemoney is kindly provided by **STOCK AND LAND**

**CLASS 1232** - HEIFER, born on or between 1st October, 1999 and 31st December, 1999 (9 to 12 months).

**No entries**

**CLASS 1233** - HEIFER, born on or between 1st April, 1999 and 30th September, 1999 (12 to 18 months).

**No entries**

**CLASS 1234** - COW OR HEIFER, born on or between 1st April, 1998 and 31st March, 1999 (18 to 30 months).

**No entries**

**CLASS 1235** - COW, born on or before 31st March, 1998 (over 30 months).

**No entries**

**CHAMPION COW OR HEIFER** - Society Sash and \$50 prizemoney. (S075)

**RESERVE CHAMPION COW OR HEIFER** - Society Sash. (S076)

**CLASS 1236** - BULL, born on or between 1st October, 1999 and 31st December, 1999 (9 to 12 months).

**No entries**

**CLASS 1237** - BULL, born on or between 1st April, 1999 and 30th September, 1999 (12 to 18 months).

**No entries**

**CLASS 1238** - BULL, born on or between 1st April, 1998 and 31st March, 1999 (18 to 30 months).

**No entries**

**CLASS 1239** - BULL, born on or between 1st October, 1996 and 31st March, 1998 (30 to 48 months).

**No entries**



## 10 BEEF

**CHAMPION BULL** - Society Sash and \$50 prizemoney. (S077)

**RESERVE CHAMPION BULL** - Society Sash. (S078)

**SUPREME EXHIBIT** - Society Sash. (S079)

**CLASS 1240** - GROUP PRIZE: BEST THREE HEAD, both sexes to be represented and all owned by the exhibitor (i.e. name of exhibitor to be identical for each animal). Competition in this class is limited to animals exhibited in the Ordinary classes.

**No entries**

**CLASS 1241** - GROUP PRIZE: JUNIOR PAIR, BULL AND HEIFER, under 20 months, owned but not necessarily exhibitor. Competition in this class is limited to animals exhibited in the Ordinary classes.

**No entries**

**CLASS 1242** - GROUP PRIZE: SENIOR PAIR, BULL AND FEMALE, over 20 months, owned but not necessarily exhibitor. Competition in this class is limited to animals exhibited in the Ordinary classes.

**No entries**

### MOST SUCCESSFUL GALLOWAY EXHIBITOR

A Special Sash will be awarded to the Most Successful Exhibitor providing there are three or more Exhibitors. Three points will be allotted for a first prize, two points for a second prize, and one point for a third prize, in each ordinary class. In addition, three points will be allotted for Champion, and two points will be allotted for Reserve Champion. In the event of two or more exhibitors securing an equal number of points the exhibitor gaining the greatest number of first prizes shall be the winner. (S080)

## GELBVIEW

Championship prizemoney is kindly provided by **STOCK AND LAND**

**CLASS 1253** - HEIFER, born on or between 1st October, 1999 and 31st December, 1999 (9 to 12 months).

**1 354 G P & P M Kallady:** OATLANDS LADY MADONNA 2, 10715, 14/11/99 [OATP U0003] S: Lar Mr Sensation 506S (Imp U.S.A), D: S J Madonna R38

**CLASS 1254** - HEIFER, born on or between 1st April, 1999 and 30th September, 1999 (12 to 18 months).

**1 355 S Degabriele:** GLENGARRY GOLD NELLIE, 10676, 31/08/99 [SIDP U002] S: Ebony Lodge Sorento, D: Kenso Park Nellie

**2 356 Boisdale Gelbvieh:** BOISDALE USCHI, 10278, 28/07/99 [BDLP U002] S: Doc's Roy Rogers (Imp U.S.A), D: Valtom Vennifer

**3 357 Tuerong Park Gelbvieh:** TEURONG PARK ULTRA, 10711, 11/05/99 [TPGP U549] S: Elk Creek Night Train Poll 28Z (Imp U.S.A), D: Tuerong Park Nellie N180

**CLASS 1255** - COW OR HEIFER, born on or between 1st April, 1998 and 31st March, 1999 (18 to 30 months).

**W/D358 Tuerong Park Gelbvieh:** TUERONG PARK TITANIA, 9485, 08/09/98 [TPGF T530] S: Gold Star 4W (Imp Can), D: Davidson's Jewel 42Z (Imp Can)

**CLASS 1256** - COW, born on or before 31st March, 1998 (over 30 months).

**1 359 S Degabriele:** BRONZE KEY POLL PRINCESS, 5591, 24/12/94 [GOWP P003] S: Bronze Key Poll Sensation, D: Bronze Key Mirim

**CHAMPION COW OR HEIFER** - Society Sash, \$50 prizemoney, Trophy presented by **THE CANADIAN GELBVIEW ASSOCIATION** and Trophy presented by **RIDLEY AGRIPRODUCTS - BARASTOC (MAFFRA FEED AND GRAIN)**. (S081)

**354 G P & P M Kallady:** OATLANDS LADY MADONNA 2, 14/11/99 [OATP U0003] S: Lar Mr Sensation 506S (Imp U.S.A), D: S J Madonna R38

**RESERVE CHAMPION COW OR HEIFER** - Society Sash. (S082)

**355 S Degabriele:** GLENGARRY GOLD NELLIE, 31/08/99 [SIDP U002] S: Ebony Lodge Sorento, D: Kenso Park Nellie

**CLASS 1257** - BULL, born on or between 1st October, 1999 and 31st December, 1999 (9 to 12 months).

**1 360 Boisdale Gelbvieh:** BOISDALE UMRUM, 10277, 26/10/99 [BDLP U009] S: Davidson Polled Ace 52C (Imp Can), D: Ebony Lodge Quest Queen

**CLASS 1258** - BULL, born on or between 1st April, 1999 and 30th September, 1999 (12 to 18 months).

**1 361 Tuerong Park Gelbvieh:** TUERONG PARK UNIVERSAL, 10710, 29/07/99 [TPGF U551] S: Gold Star 4W (Imp Can), D: Tuerong Park Sonata

**CLASS 1259** - BULL, born on or between 1st April, 1998 and 31st March, 1999 (18 to 30 months).

**1 362 S Degabriele:** EBONY LODGE TRUE GRIT, 9141, 20/09/98 [RALP T055] S: Gladstone Red Baron Pn19, D: Bronze Key Mir

**CLASS 1260** - BULL, born on or between 1st October, 1996 and 31st March, 1998 (30 to 48 months).

**No entries**

**CHAMPION BULL** - Society Sash and \$50 prizemoney and Trophy presented by **RIDLEY AGRIPRODUCTS - BARASTOC (MAFFRA FEED AND GRAIN)**. (S083)

**361 Tuerong Park Gelbvieh:** TUERONG PARK UNIVERSAL, 29/07/99 [TPGF U551] S: Gold Star 4W (Imp Can), D: Tuerong Park Sonata

**RESERVE CHAMPION BULL** - Society Sash. (S084)

**360 Boisdale Gelbvieh:** BOISDALE UMRUM, 26/10/99 [BDLP U009] S: Davidson Polled Ace 52C (Imp Can), D: Ebony Lodge Quest Queen

**SUPREME EXHIBIT** - Society Sash and Trophy presented by **THE AUSTRALIAN GELBVIEW ASSOCIATION INC.** and Trophy presented by **B & M GUZZARDI**. (S085)

**361 Tuerong Park Gelbvieh:** TUERONG PARK UNIVERSAL, 29/07/99 [TPGF U551] S: Gold Star 4W (Imp Can), D: Tuerong Park Sonata

**CLASS 1261** - GROUP PRIZE: BEST THREE HEAD, both sexes to be represented and all owned by the exhibitor (i.e. name of exhibitor to be identical for each animal). Competition in this class is limited to animals exhibited in the Ordinary classes.

**1 363 S Degabriele**  
**W/D364 Tuerong Park Gelbvieh**

**CLASS 1262** - GROUP PRIZE: JUNIOR PAIR, BULL AND HEIFER, under 20 months, owned but not necessarily exhibitor. Competition in this class is limited to animals exhibited in the Ordinary classes.

**1 365 Boisdale Gelbvieh**  
**2 366 Tuerong Park Gelbvieh**

**CLASS 1263** - GROUP PRIZE: SENIOR PAIR, BULL AND FEMALE, over 20 months, owned but not necessarily exhibitor. Competition in this class is limited to animals exhibited in the Ordinary classes.

**1 367 S Degabriele**

### MOST SUCCESSFUL GELBVIEW EXHIBITOR

A Special Sash will be awarded to the Most Successful Exhibitor providing there are three or more Exhibitors. Three points will be allotted for a first prize, two points for a second prize, and one point for a third prize, in each ordinary class. In addition, three points will be allotted for Champion, and two points will be allotted for Reserve Champion. In the event of two or more exhibitors securing an equal number of points the exhibitor gaining the greatest number of first prizes shall be the winner. (S086)

**S Degabriele**

## HIGHLAND

Championship prizemoney is kindly provided by **STOCK AND LAND**

**CLASS 1274** - HEIFER, born on or between 1st October, 1999 and 31st December, 1999 (9 to 12 months).

**1 368 J & Mrs S Boland:** MIDNIGHT MAGIC OF CLAREMONT (A.I), 4278, 15/11/99 [JSB 8L] S: Philip 1st Of Hi-Arrow (Can), D: Ceit Ruadh 6th Of Ardvorlich

**CLASS 1275** - HEIFER, born on or between 1st April, 1999 and 30th September, 1999 (12 to 18 months).

**1 369 I M Macdonald & V G Kite:** ELLENA OF JYNDARRA (E.T), 4085, 25/04/99 [JYN 2L] S: Jock 26th Of Leys (U.K), D: Joanne Of Bultarra

**CLASS 1276** - COW OR HEIFER, born on or between 1st April, 1998 and 31st March, 1999 (18 to 30 months).

**1 370 I M Macdonald & V G Kite:** ALINTA OF JYNDARRA (E.T), 3808, 16/09/98 [JYN 15K] S: Jock 26th Of Leys (U.K), D: Joanne Of Bultarra

**2 371 R & Mrs H Atchison:** REBECCA BHUIDHE OF RAHIL PARK (E.T), 3657, 17/05/98 [RP 6K] S: Brigadier Ruadh Of Rahil Park, D: Dunedin Lass Of Strathbogie



## MAINE-ANJOU

Championship prizemoney is kindly provided by **STOCK AND LAND**

**CLASS 1295** - HEIFER, born on or between 1st October, 1999 and 31st December, 1999 (9 to 12 months).

- W/D382 **R J Hargrave**: FLOWERDALE PARK FRAN, 7098, 30/12/99 [FPP J003] S: Flowerdale Park Douglas, D: Flowerdale Park Robyn
- 2 383 **C Worden**: MAINE-PARK BRIDGID, 6979, 09/10/99 [MPP J004] S: Maine-Park George, D: North River Zanthé
- 1 384 **P K & P A Caldwell**: AMREUKE ISABELLA, 7105, 05/10/99 [RMLP J024] S: Craigton Good Times, D: Uandi Anita 2

**CLASS 1296** - HEIFER, born on or between 1st April, 1999 and 30th September, 1999 (12 to 18 months).

No entries

**CLASS 1297** - COW OR HEIFER, born on or between 1st April, 1998 and 31st March, 1999 (18 to 30 months).

- 2 385 **R J Hargrave**: FLOWERDALE PARK RAYLENE, 6840, 20/12/98 [FPP H013] S: Flowerdale Park Ronald, D: Flowerdale Park Jean
- 1 386 **R J Hargrave**: FLOWERDALE PARK JILLANE, 7074, 14/12/98 [FPP H012] S: Flowerdale Park Ronald, D: Flowerdale Park Sarah

**CLASS 1298** - COW, born on or before 31st March, 1998 (over 30 months).

- 1 387 **G Murrells**: LEONAWOOD HILDA (P), 6787, 27/02/98 [LPP H074] S: Craigton Mr Classic, D: Craigton Faerlie
- 2 388 **P K & P A Caldwell**: AMREUKE JENNY, 6054, 15/08/95 [RMLP E001] S: Craigton Good Times, D: Amreuke Navana

**CHAMPION COW OR HEIFER** - Society Sash and \$50 prizemoney. (S093)

- 387 **G Murrells**: LEONAWOOD HILDA (P), 27/02/98 [LPP H074] S: Craigton Mr Classic, D: Craigton Faerlie

**RESERVE CHAMPION COW OR HEIFER** - Society Sash. (S094)

- 386 **R J Hargrave**: FLOWERDALE PARK JILLANE, 14/12/98 [FPP H012] S: Flowerdale Park Ronald, D: Flowerdale Park Sarah

**CLASS 1299** - BULL, born on or between 1st October, 1999 and 31st December, 1999 (9 to 12 months).

- 1 389 **P K & P A Caldwell**: AMREUKE KABOOM, 7104, 13/10/99 [RMLP J023] S: Amreuke Buckshot, D: Jareden Bernadette

**CLASS 1300** - BULL, born on or between 1st April, 1999 and 30th September, 1999 (12 to 18 months).

- 1 390 **C Worden**: MAINE-PARK PAUL, 6977, 24/09/99 [MPP J002] S: Maine-Park Jim, D: North River Tricia

**CLASS 1301** - BULL, born on or between 1st April, 1998 and 31st March, 1999 (18 to 30 months).

- W/D392 **C Worden**: MAINE-PARK BILL, 6871, 24/11/98 [MPP H015] S: Kanga D'Alton, D: North River Zanthé
- 1 393 **P K & P A Caldwell**: AMREUKE HIGH FINANCE (BL), 6638, 21/04/98 [RMLP H021] S: Rocky Lane Black Attraction, D: Jareden Bernadette
- 2 394 **Mrs M P Williams**: CHALON HUGO, 6664, 03/04/98 [CMBP H008] S: K.B.C. Red Liner 2X, D: Lake Hawdon Allora

**CLASS 1302** - BULL, born on or between 1st October, 1996 and 31st March, 1998 (30 to 48 months).

- 1 395 **C Worden**: MAINE-PARK SAM, 6590, 10/02/98 [MPP H012] S: Ravensworth Hobo 76/Fp15, D: Maine-Park Anita
- W/D396 **P K & P A Caldwell**: COLKADEN GARTH, 6643, 30/07/97 [BURD G026] S: Mr Twin Valley 30, D: Glen Airlie Universal

**CHAMPION BULL** - Society Sash and \$50 prizemoney. (S095)

- 393 **P K & P A Caldwell**: AMREUKE HIGH FINANCE (BL), 21/04/98 [RMLP H021] S: Rocky Lane Black Attraction, D: Jareden Bernadette

**RESERVE CHAMPION BULL** - Society Sash. (S096)

- 394 **Mrs M P Williams**: CHALON HUGO, 03/04/98 [CMBP H008] S: K.B.C. Red Liner 2X, D: Lake Hawdon Allora

**SUPREME EXHIBIT** - Society Sash and Trophy presented by **VACC RURAL INSURANCE**. (S097)

- 387 **G Murrells**: LEONAWOOD HILDA (P), 27/02/98 [LPP H074] S: Craigton Mr Classic, D: Craigton Faerlie

**CLASS 1277** - COW, born on or before 31st March, 1998 (over 30 months).

- 1 372 **I M Macdonald & V G Kite**: VENUS OF JYNDARRA, 3552, 16/02/98 [JYN 2K] S: Gaisgeach Geal Of Ardvorlich, D: Fiona Of Crannog Rhu

**CHAMPION COW OR HEIFER** - Society Sash and \$50 prizemoney. (S087)

- 372 **I M Macdonald & V G Kite**: VENUS OF JYNDARRA, 16/02/98 [JYN 2K] S: Gaisgeach Geal Of Ardvorlich, D: Fiona Of Crannog Rhu

**RESERVE CHAMPION COW OR HEIFER** - Society Sash. (S088)

- 370 **I M Macdonald & V G Kite**: ALINTA OF JYNDARRA (E.T), 16/09/98 [JYN 15K] S: Jock 26th Of Leys (U.K), D: Joanne Of Bultarra

**CLASS 1278** - BULL, born on or between 1st October, 1999 and 31st December, 1999 (9 to 12 months).

No entries

**CLASS 1279** - BULL, born on or between 1st April, 1999 and 30th September, 1999 (12 to 18 months).

- 2 373 **I M Macdonald & V G Kite**: CASSIUS CLAY OF JYNDARRA (A.I), 4307, 22/09/99 [JYN 8L] S: James Of Cruachan, D: Bonnie Of Jyndarra
- 1 374 **R & Mrs H Atchison**: DUNTROON OF RAHIL PARK (E.T), 4038, 05/08/99 [RP 7L] S: Brigadier Ruadh Of Rahil Park, D: Dunedin Lass Of Strathbogie
- W/D375 **J & Mrs S Boland**: COUGAR OF CLAREMONT (A.I), 3834, 28/04/99 [JSB 6L] S: Philip 1st Of Hi-Arrow (Can), D: Claire Ruadh Of Ardvorlich

**CLASS 1280** - BULL, born on or between 1st April, 1998 and 31st March, 1999 (18 to 30 months).

No entries

**CLASS 1281** - BULL, born on or between 1st October, 1996 and 31st March, 1998 (30 to 48 months).

- 1 376 **J & Mrs S Boland**: HAMISH OF CRUACHAN, 3414, 17/08/97 [CRU 5J] S: James Of Cruachan, D: Ban-Laach Of Cruachan
- 2 377 **R & Mrs H Atchison & B Waddell**: MAXWELL SILVER HAMMER OF RAHIL PARK (E.T), 3165, 31/03/97 [RP 8J] S: Brigadier Ruadh Of Rahil Park, D: Dunedin Lass Of Strathbogie

**CHAMPION BULL** - Society Sash and \$50 prizemoney. (S089)

- 374 **R & Mrs H Atchison**: DUNTROON OF RAHIL PARK (E.T), 05/08/99 [RP 7L] S: Brigadier Ruadh Of Rahil Park, D: Dunedin Lass Of Strathbogie

**RESERVE CHAMPION BULL** - Society Sash. (S090)

- 376 **J & Mrs S Boland**: HAMISH OF CRUACHAN, 17/08/97 [CRU 5J] S: James Of Cruachan, D: Ban-Laach Of Cruachan

**SUPREME EXHIBIT** - Sash presented by the AUSTRALIAN HIGHLAND CATTLE SOCIETY INC. and the GLENLIVET TROPHY presented by SEAGRAM AUSTRALIA PTY LTD. (S091)

- 372 **I M Macdonald & V G Kite**: VENUS OF JYNDARRA, 16/02/98 [JYN 2K] S: Gaisgeach Geal Of Ardvorlich, D: Fiona Of Crannog Rhu

**CLASS 1282** - GROUP PRIZE: BEST THREE HEAD, both sexes to be represented and all owned by the exhibitor (i.e. name of exhibitor to be identical for each animal). Competition in this class is limited to animals exhibited in the Ordinary classes.

- 378 **J & Mrs S Boland**

- 1 379 **I M Macdonald & V G Kite**

**CLASS 1283** - GROUP PRIZE: JUNIOR PAIR, BULL AND HEIFER, under 20 months, owned but not necessarily exhibitor. Competition in this class is limited to animals exhibited in the Ordinary classes.

- 1 380 **I M Macdonald & V G Kite**

**CLASS 1284** - GROUP PRIZE: SENIOR PAIR, BULL AND FEMALE, over 20 months, owned but not necessarily exhibitor. Competition in this class is limited to animals exhibited in the Ordinary classes.

- 1 381 **R & Mrs H Atchison**

### MOST SUCCESSFUL HIGHLAND EXHIBITOR

A Special Sash will be awarded to the Most Successful Exhibitor providing there are three or more Exhibitors. Three points will be allotted for a first prize, two points for a second prize, and one point for a third prize, in each ordinary class. In addition, three points will be allotted for Champion, and two points will be allotted for Reserve Champion. In the event of two or more exhibitors securing an equal number of points the exhibitor gaining the greatest number of first prizes shall be the winner. (S092)

**I M Macdonald & V G Kite**



## 12 BEEF

**CLASS 1303** - GROUP PRIZE: BEST THREE HEAD, both sexes to be represented and all owned by the exhibitor (i.e. name of exhibitor to be identical for each animal). Competition in this class is limited to animals exhibited in the Ordinary classes.

- 1 397 P K & P A Caldwell  
2 398 C Worden

**CLASS 1304** - GROUP PRIZE: JUNIOR PAIR, BULL AND HEIFER, under 20 months, owned but not necessarily exhibitor. Competition in this class is limited to animals exhibited in the Ordinary classes.

- 1 399 P K & P A Caldwell  
2 400 C Worden

**CLASS 1305** - GROUP PRIZE: SENIOR PAIR, BULL AND FEMALE, over 20 months, owned but not necessarily exhibitor. Competition in this class is limited to animals exhibited in the Ordinary classes.

W/D401 P K & P A Caldwell

### MOST SUCCESSFUL MAINE-ANJOU EXHIBITOR

A Special Sash and prize presented by VICTORIAN BRANCH, MAINE-ANJOU SOCIETY will be awarded to the Most Successful Exhibitor providing there are three or more Exhibitors. Three points will be allotted for a first prize, two points for a second prize, and one point for a third prize, in each ordinary class. In addition, three points will be allotted for Champion, and two points will be allotted for Reserve Champion. In the event of two or more exhibitors securing an equal number of points the exhibitor gaining the greatest number of first prizes shall be the winner. (\$098)

P K & P A Caldwell

### PIEDMONTESE

Championship prizemoney is kindly provided by STOCK AND LAND

**CLASS 1316** - HEIFER, born on or between 1st October, 1999 and 31st December, 1999 (9 to 12 months).

No entries

**CLASS 1317** - HEIFER, born on or between 1st April, 1999 and 30th September, 1999 (12 to 18 months).

No entries

**CLASS 1318** - COW OR HEIFER, born on or between 1st April, 1998 and 31st March, 1999 (18 to 30 months).

No entries

**CLASS 1319** - COW, born on or before 31st March, 1998 (over 30 months).

No entries

**CHAMPION COW OR HEIFER** - Society Sash and \$50 prizemoney. (\$099)

**RESERVE CHAMPION COW OR HEIFER** - Society Sash. (\$100)

**CLASS 1320** - BULL, born on or between 1st October, 1999 and 31st December, 1999 (9 to 12 months).

No entries

**CLASS 1321** - BULL, born on or between 1st April, 1999 and 30th September, 1999 (12 to 18 months).

No entries

**CLASS 1322** - BULL, born on or between 1st April, 1998 and 31st March, 1999 (18 to 30 months).

No entries

**CLASS 1323** - BULL, born on or between 1st October, 1996 and 31st March, 1998 (30 to 48 months).

No entries

**CHAMPION BULL** - Society Sash and \$50 prizemoney. (\$101)

**RESERVE CHAMPION BULL** - Society Sash. (\$102)

**SUPREME EXHIBIT** - Society Sash. (\$103)

**CLASS 1324** - GROUP PRIZE: BEST THREE HEAD, both sexes to be represented and all owned by the exhibitor (i.e. name of exhibitor to be identical for each animal). Competition in this class is limited to animals exhibited in the Ordinary classes.

No entries

**CLASS 1325** - GROUP PRIZE: JUNIOR PAIR, BULL AND HEIFER, under 20 months, owned but not necessarily exhibitor. Competition in this class is limited to animals exhibited in the Ordinary classes.

No entries

**CLASS 1326** - GROUP PRIZE: SENIOR PAIR, BULL AND FEMALE, over 20 months, owned but not necessarily exhibitor. Competition in this class is limited to animals exhibited in the Ordinary classes.

No entries

### MOST SUCCESSFUL PIEDMONTESE EXHIBITOR

A Special Sash will be awarded to the Most Successful Exhibitor providing there are three or more Exhibitors. Three points will be allotted for a first prize, two points for a second prize, and one point for a third prize, in each ordinary class. In addition, three points will be allotted for Champion, and two points will be allotted for Reserve Champion. In the event of two or more exhibitors securing an equal number of points the exhibitor gaining the greatest number of first prizes shall be the winner. (\$104)

### PINZGAUER

Championship prizemoney is kindly provided by STOCK AND LAND

**CLASS 1337** - HEIFER, born on or between 1st October, 1999 and 31st December, 1999 (9 to 12 months).

- 402 Lockwood Family Pty Ltd: LOCKWOOD LODGE VIRGINIA 2ND (H), 990, 21/12/99 [LPL FV178] S: Lockwood Lodge Toby, D: Retlaw Yolanda (Imp Can)  
3 403 Lockwood Family Pty Ltd: LOCKWOOD LODGE VIRGINIAN (H), 989, 04/12/99 [LPL FV176] S: Lockwood Lodge Ulyses, D: Lockwood Lodge Nancy  
2 404 Lockwood Family Pty Ltd: LOCKWOOD LODGE VALUABLE (H), 983, 12/11/99 [LPL FV174] S: Lockwood Lodge Ulyses, D: Lockwood Lodge Taylor  
1 405 E & T Rawlings: MISTELBACH MY ANGEL, 975, 10/11/99 [JLR PV005] S: Bavaria Eric, D: Jacks Pride Miss (Imp Can)  
406 Lockwood Family Pty Ltd: LOCKWOOD LODGE VAUGHAN (H), 981, 22/10/99 [LPL FV172] S: Lockwood Lodge Rocky, D: Retlaw Yvette (Imp Can)

**CLASS 1338** - HEIFER, born on or between 1st April, 1999 and 30th September, 1999 (12 to 18 months).

- 1 407 J & V F Mardica: SHALNI PARK VARNIE (A.I), 926, 01/05/99 [SPK FV02] S: Sir Brownie Ljw 545A (Imp Can), D: Lockwood Lodge Saintly

**CLASS 1339** - COW OR HEIFER, born on or between 1st April, 1998 and 31st March, 1999 (18 to 30 months).

- W/D408 J & V F Mardica: LOCKWOOD LODGE UNCANNY (E.T) (H), 868, 12/09/98 [LPL FU153] S: Lockwood Lodge Monsenior, D: Lockwood Lodge Nancy  
1 409 J A & T L Hepburn: GLENTARIEFF CHLOE (E.T) (H), 867, 23/08/98 [JTH FU003] S: Klay (Imp Can), D: Retlaw Yogi (Imp Can)

**CLASS 1340** - COW, born on or before 31st March, 1998 (over 30 months).

- 2 410 E & T Rawlings: MISTELBACH MY MIKEELA (H), 857, 02/12/97 [JLR PT001] S: Bindaree Phoenix, D: Jacks Pride Miss (Imp Can)  
1 411 D E Clay: WARATAH DUCHESS (A.I) (H), 732, 29/10/96 [BIW FS44] S: Diamond T Hawkeye (Imp Can), D: Waratah Princess  
W/D412 Lockwood Family Pty Ltd: LOCKWOOD LODGE LANNAH LOCK (A.I) (H), 8, 17/03/91 [LPL FLO01] S: Retlaw Yankee (Imp), D: Retlaw Yolanda (Imp Can)

**CHAMPION COW OR HEIFER** - Society Sash and \$50 prizemoney. (\$105)

- 411 D E Clay: WARATAH DUCHESS (A.I) (H), 29/10/96 [BIW FS44] S: Diamond T Hawkeye (Imp Can), D: Waratah Princess

**RESERVE CHAMPION COW OR HEIFER** - Society Sash. (\$106)

- 410 E & T Rawlings: MISTELBACH MY MIKEELA (H), 02/12/97 [JLR PT001] S: Bindaree Phoenix, D: Jacks Pride Miss (Imp Can)

**CLASS 1341** - BULL, born on or between 1st October, 1999 and 31st December, 1999 (9 to 12 months).

No entries



**CLASS 1342** - BULL, born on or between 1st April, 1999 and 30th September, 1999 (12 to 18 months).

- 1 413 **E & T Rawlings**: MISTELBACH SAINT NICHOLAS, 974, 23/08/99 [JLR FV002] S: Bavaria Eric, D: Waratah Mary Ann  
 3 414 **D E Clay**: CLAYMONT MURHAMAD (H), 964, 20/06/99 [DEC V01] S: Haller War-Dance, D: Waratah Duchess  
 2 415 **Lockwood Family Pty Ltd**: LOCKWOOD LODGE VOLTAIRE (H) (A.I) (TW), 911, 18/05/99 [LPL V165] S: Yukon (Imp Can), D: Lockwood Lodge Lannah Lock

**CLASS 1343** - BULL, born on or between 1st April, 1998 and 31st March, 1999 (18 to 30 months).

- 1 416 **Lockwood Family Pty Ltd**: LOCKWOOD LODGE ULTIMATE (H), 843, 14/09/98 [LPL FU154] S: Telang Energiser, D: Bindaree National Star  
 2 417 **J A & T L Hepburn**: GLENTARIFF CHARLIE (E.T) (H), 866, 15/08/98 [JTH FU002] S: Klay (Imp Can), D: Retlaw Yogi (Imp Can)

**CLASS 1344** - BULL, born on or between 1st October, 1996 and 31st March, 1998 (30 to 48 months).

**No entries**

**CHAMPION BULL** - Society Sash and \$50 prizemoney. (S107)

- 416 **Lockwood Family Pty Ltd**: LOCKWOOD LODGE ULTIMATE (H), 14/09/98 [LPL FU154] S: Telang Energiser, D: Bindaree National Star

**RESERVE CHAMPION BULL** - Society Sash. (S108)

- 413 **E & T Rawlings**: MISTELBACH SAINT NICHOLAS, 23/08/99 [JLR FV002] S: Bavaria Eric, D: Waratah Mary Ann

**SUPREME EXHIBIT** - Society Sash. (S109)

- 416 **Lockwood Family Pty Ltd**: LOCKWOOD LODGE ULTIMATE (H), 14/09/98 [LPL FU154] S: Telang Energiser, D: Bindaree National Star

**CLASS 1345** - GROUP PRIZE: BEST THREE HEAD, both sexes to be represented and all owned by the exhibitor (i.e. name of exhibitor to be identical for each animal). Competition in this class is limited to animals exhibited in the Ordinary classes.

- 1 418 **Lockwood Family Pty Ltd**  
 2 419 **E & T Rawlings**

**CLASS 1346** - GROUP PRIZE: JUNIOR PAIR, BULL AND HEIFER, under 20 months, owned but not necessarily exhibitor. Competition in this class is limited to animals exhibited in the Ordinary classes.

- 2 420 **Lockwood Family Pty Ltd**  
 1 421 **E & T Rawlings**

**CLASS 1347** - GROUP PRIZE: SENIOR PAIR, BULL AND FEMALE, over 20 months, owned but not necessarily exhibitor. Competition in this class is limited to animals exhibited in the Ordinary classes.

- 1 422 **J A & T L Hepburn**  
 W/D423 **Lockwood Family Pty Ltd**

### MOST SUCCESSFUL PINZGAUER EXHIBITOR

A Special Sash will be awarded to the Most Successful Exhibitor providing there are three or more Exhibitors. Three points will be allotted for a first prize, two points for a second prize, and one point for a third prize, in each ordinary class. In addition, three points will be allotted for Champion, and two points will be allotted for Reserve Champion. In the event of two or more exhibitors securing an equal number of points the exhibitor gaining the greatest number of first prizes shall be the winner. (S116)

**Lockwood Family Pty Ltd**

### WAGYU

Championship prizemoney is kindly provided by **STOCK AND LAND**

**CLASS 1358** - HEIFER, born on or between 1st October, 1999 and 31st December, 1999 (9 to 12 months).

**No entries**

**CLASS 1359** - HEIFER, born on or between 1st April, 1999 and 30th September, 1999 (12 to 18 months).

**No entries**

**CLASS 1360** - COW OR HEIFER, born on or between 1st April, 1998 and 31st March, 1999 (18 to 30 months).

**No entries**

**CLASS 1361** - COW, born on or before 31st March, 1998 (over 30 months).

**No entries**

**CHAMPION COW OR HEIFER** - Society Sash and \$50 prizemoney. (S111)

**RESERVE CHAMPION COW OR HEIFER** - Society Sash. (S112)

**CLASS 1362** - BULL, born on or between 1st October, 1999 and 31st December, 1999 (9 to 12 months).

**No entries**

**CLASS 1363** - BULL, born on or between 1st April, 1999 and 30th September, 1999 (12 to 18 months).

**No entries**

**CLASS 1364** - BULL, born on or between 1st April, 1998 and 31st March, 1999 (18 to 30 months).

**No entries**

**CLASS 1365** - BULL, born on or between 1st October, 1996 and 31st March, 1998 (30 to 48 months).

**No entries**

**CHAMPION BULL** - Society Sash and \$50 prizemoney. (S113)

**RESERVE CHAMPION BULL** - Society Sash. (S114)

**SUPREME EXHIBIT** - Society Sash. (S115)

**CLASS 1366** - GROUP PRIZE: BEST THREE HEAD, both sexes to be represented and all owned by the exhibitor (i.e. name of exhibitor to be identical for each animal). Competition in this class is limited to animals exhibited in the Ordinary classes.

**No entries**

**CLASS 1367** - GROUP PRIZE: JUNIOR PAIR, BULL AND HEIFER, under 20 months, owned but not necessarily exhibitor. Competition in this class is limited to animals exhibited in the Ordinary classes.

**No entries**

**CLASS 1368** - GROUP PRIZE: SENIOR PAIR, BULL AND FEMALE, over 20 months, owned but not necessarily exhibitor. Competition in this class is limited to animals exhibited in the Ordinary classes.

**No entries**

### MOST SUCCESSFUL WAGYU EXHIBITOR

A Special Sash will be awarded to the Most Successful Exhibitor providing there are three or more Exhibitors. Three points will be allotted for a first prize, two points for a second prize, and one point for a third prize, in each ordinary class. In addition, three points will be allotted for Champion, and two points will be allotted for Reserve Champion. In the event of two or more exhibitors securing an equal number of points the exhibitor gaining the greatest number of first prizes shall be the winner. (S116)

### ANY OTHER RECOGNISED BEEF BREED

Championship prizemoney is kindly provided by **STOCK AND LAND**

**CLASS 1379** - HEIFER, born on or between 1st October, 1999 and 31st December, 1999 (9 to 12 months).

- W/D424 **Knox Farms**: KNOX ELVIRA, NOX U037, 22/12/99 [NOX U037] S: Neff, D: Emma (Fleckvieh)

**CLASS 1380** - HEIFER, born on or between 1st April, 1999 and 30th September, 1999 (12 to 18 months).

- 2 425 **Knox Farms**: KNOX PUNK, NOX U019, 30/09/99 [NOX U019] S: Platini, D: Pepper (Fleckvieh)  
 1 426 **Knox Farms**: KNOX PANZI, NOX U010, 27/09/99 [NOX U010] S: Platini, D: Pepper (Fleckvieh)  
 3 427 **Knox Farms**: KNOX TAHNI, KNOX U001, 24/06/99 [KNOX U001] S: Haxa, D: Theresa (Fleckvieh)

**CLASS 1381** - COW OR HEIFER, born on or between 1st April, 1998 and 31st March, 1999 (18 to 30 months).

- 1 428 **Knox Farms**: KNOX PEPINI, KNOX T025, 27/09/98 [KNOX T025] S: Platini, D: Pepper (Fleckvieh)



## 14 BEEF

**CLASS 1382** - COW, born on or before 31st March, 1998 (over 30 months).

**W/D429 Knox Farms:** KNOX TRAUDI, KNOX Q087, 14/11/95 [KNOX Q087] S: Balist, D: Themse (Fleckvieh)

**CHAMPION COW OR HEIFER** - Society Sash and \$50 prizemoney. (S117)

**426 Knox Farms:** KNOX PANZI, 27/09/99 [NOX U010] S: Platini, D: Pepper (Fleckvieh)

**RESERVE CHAMPION COW OR HEIFER** - Society Sash. (S118)

**425 Knox Farms:** KNOX PUNK, 30/09/99 [NOX U019] S: Platini, D: Pepper (Fleckvieh)

**CLASS 1383** - BULL, born on or between 1st October, 1999 and 31st December, 1999 (9 to 12 months).

**2 430 Knox Farms:** KNOX NEVER, NOX U025, 09/10/99 [NOX U025] S: Neff, D: Monja 97 (Fleckvieh)

**1 431 Knox Farms:** KNOX PONTON, NOX U018, 01/10/99 [NOX U018] S: Pram, D: Maudi (Fleckvieh)

**CLASS 1384** - BULL, born on or between 1st April, 1999 and 30th September, 1999 (12 to 18 months).

**1 433 Knox Farms:** KNOX PLASMO, NOX U014, 28/09/99 [NOX U014] S: Platini, D: Pepper (Fleckvieh)

**2 434 Knox Farms:** KNOX HAXAN, NOX U002, 04/09/99 [NOX U002] S: Haxa, D: Maudi (Fleckvieh)

**CLASS 1385** - BULL, born on or between 1st April, 1998 and 31st March, 1999 (18 to 30 months).

**1 435 Knox Farms:** KNOX PLATT, KNOX T026, 19/09/98 [KNOX T027] S: Platini, D: Pepper (Fleckvieh)

**CLASS 1386** - BULL, born on or between 1st October, 1996 and 31st March, 1998 (30 to 48 months).

**No entries**

**CHAMPION BULL** - Society Sash and \$50 prizemoney. (S119)

**431 Knox Farms:** KNOX PONTON, 01/10/99 [NOX U018] S: Pram, D: Maudi (Fleckvieh)

**RESERVE CHAMPION BULL** - Society Sash. (S120)

**433 Knox Farms:** KNOX PLASMO, 28/09/99 [NOX U014] S: Platini, D: Pepper (Fleckvieh)

**SUPREME EXHIBIT** - Society Sash. (S121)

**431 Knox Farms:** KNOX PONTON, 01/10/99 [NOX U018] S: Pram, D: Maudi (Fleckvieh)

**CLASS 1387** - GROUP PRIZE: BEST THREE HEAD, both sexes to be represented and all owned by the exhibitor (i.e. name of exhibitor to be identical for each animal). Competition in this class is limited to animals exhibited in the Ordinary classes.

**W/D436 Knox Farms**

**CLASS 1388** - GROUP PRIZE: JUNIOR PAIR, BULL AND HEIFER, under 20 months, owned but not necessarily exhibitor. Competition in this class is limited to animals exhibited in the Ordinary classes.

**1 437 Knox Farms**

**2 438 Knox Farms**

**CLASS 1389** - GROUP PRIZE: SENIOR PAIR, BULL AND FEMALE, over 20 months, owned but not necessarily exhibitor. Competition in this class is limited to animals exhibited in the Ordinary classes.

**1 439 Knox Farms**

### MOST SUCCESSFUL EXHIBITOR

A Special Sash will be awarded to the Most Successful Exhibitor providing there are three or more Exhibitors. Three points will be allotted for a first prize, two points for a second prize, and one point for a third prize, in each ordinary class. In addition, three points will be allotted for Champion, and two points will be allotted for Reserve Champion. In the event of two or more exhibitors securing an equal number of points the exhibitor gaining the greatest number of first prizes shall be the winner. (S122)

**No Award**

## SMALL BREEDS

**DEXTER**

**LOWLINE**

**MINIATURE GALLOWAY**

**MINIATURE HEREFORD**

**SQUARE MEATERS**

### SMALL BREEDS INTERBREED COMPETITIONS

Judging will commence at 4.00 p.m. in the BFB Pavilion, Saturday, 23rd September, 2000 unless otherwise provided.

### SUPREME SMALL BREED FEMALE

**Society Sash, trophy and \$250 advertising voucher presented by STOCK AND LAND** will be awarded for the Supreme Small Breeds Female of the Show. (S130)

**507 A & Mrs J Ristrom:** BROKEN ARROW STARLIGHT (E.T), 24/06/97 [BAS S46] S: Trangie M432, D: Glen Innes N308

A Society Sash will be awarded to the Reserve Female. (S131)

**609 R Mitchell:** MITCHFORK ANNIE MICKLE, 15/07/97 [RAM S005A] S: Petard Paddington, D: The Braes Aileen K10

Judging will commence at 4.00 p.m.

The Champion Female of each breed will be eligible to compete and the judges of all Small Beef Breeds will be invited to place the females in their order of preference.

### SUPREME SMALL BREED BULL

**Society Sash, trophy and \$250 advertising voucher presented by STOCK AND LAND** will be awarded for the Supreme Small Breeds Bull of the Show. (S132)

**524 Mr & Mrs G & J Knight:** ARDROSSAN FINDON, 08/07/99 [ARD U088] S: Ardrossan Richmond, D: Ardrossan Carla

A Society Sash will be awarded to the Reserve Bull. (S133)

**592 P & G Sutherland:** WANNAWIN WHISKY LAD, 22/05/99 [GES U12] S: Wannawin Whisky, D: Wannawin Meaghan

Judging will commence at 4.15 p.m.

The Champion Bull of each breed will be eligible to compete and the judges of all Small Breeds will be invited to place the bulls in their order of preference.

## DEXTER

Championship prizemoney is kindly provided by **STOCK AND LAND**.

**CLASS 1501** - HEIFER, born on or between 1st October, 1999 and 31st December, 1999 (9 to 12 months).

**3 440 L Clark & J O'Brien:** ELGIN PARK CLEOPATRA, 15/12/99 [EPS U049]

**1 441 K A Murley:** HOBBIT HILL ELWING (A.I) (E.T), 41282, 30/10/99 [KAM U078] S: Dorthealyst Finalist (Den), D: Hobbit Hill Goldberry

**2 442 L Clark & J O'Brien:** ELGIN PARK LARA, 41326, 05/10/99 [EPS U045] S: Elgin Park Floyd, D: Elgin Park Firefly

**CLASS 1502** - HEIFER, born on or between 1st April, 1999 and 30th September, 1999 (12 to 18 months).

**1 443 K A Murley:** HOBBIT HILL BRANDYWINE (A.I), 41283, 23/09/99 [KAM U074] S: Black Opal Gianni, D: Hobbit Hill Goldberry

**CLASS 1503** - COW OR HEIFER, born on or between 1st April, 1998 and 31st March, 1999 (18 to 30 months).

**445 L Clark & J O'Brien:** ELGIN PARK NUUT (A.I) (E.T), 41146, 12/03/99 [EPS U042] S: Zwavel-Poort Swannie (Imp Saf), D: Kosmos Kotie (Imp Saf)

**446 L Clark & J O'Brien:** ELGIN PARK BLACKBERRY, 41063, 11/03/99 [EPS U040] S: Elgin Park Monarch, D: Elgin Park Mouse

**3 447 K A Murley:** HOBBIT HILL ARWEN, 41200, 20/01/99 [KAM U066] S: Hobbit Hill Bilbo, D: Hobbit Hill Friel Of Gandor

**1 448 D & E & S & L Levy:** WILLOWDENE GRACE, 40983, 21/09/98 [DEL T004] S: Willowdene Normandy, D: Willowdene Two Brookes

**2 449 K A Murley:** HOBBIT HILL BELBA, 41026, 07/09/98 [KAM T063] S: Hobbit Hill Bilbo, D: West-A-Ways Stephanie

**4 450 L Clark & J O'Brien:** ROSADALE TINTORETTA (A.I), 40963, 13/06/98 [JSW T1] S: Willunga Brandy, D: Rosadale Raphael

**CLASS 1504** - COW, born on or before 31st March, 1998 (over 30 months).

**451 L Clark & J O'Brien:** ELGIN PARK MAE, 41025, 21/02/98 [EPS T037] S: Elgin Park Monarch, D: Elgin Park Tara



- 4 452 **Ms A Strack & O Czernik:** AVELEY SHAUNA (A.I) (E.T), 41009, 26/02/97 [AVE S09] S: Dorthalyst Finalist (Den), D: Karoo Of Clove Brook
- 2 453 **L Clark & J O'Brien:** ELGIN PARK LILLY (A.I), 40608, 22/10/96 [EPS R021] S: Kalinda Angus, D: Elgin Park Milly
- 1 454 **D Murley:** HOBBIT HILL GALADRIEL (A.I), 40522, 07/09/96 [KAM R032] S: Dorthalyst Finalist (Den), D: Hobbit Hill Goldberry
- 3 455 **D & E & S & L Levy:** WILLOWDENE TWO BROOKES (A.I) (E.T), 40435, 23/10/95 [DEL H001] S: Dorthalyst Finalist (Den), D: Serene Clove

**CHAMPION COW OR HEIFER** - Society Sash, \$50 prizemoney and the **NICTON TROPHY**. (S134)

- 454 **D Murley:** HOBBIT HILL GALADRIEL (A.I), 07/09/96 [KAM R032] S: Dorthalyst Finalist (Den), D: Hobbit Hill Goldberry

**RESERVE CHAMPION COW OR HEIFER** - Society Sash. (S135)

- 453 **L Clark & J O'Brien:** ELGIN PARK LILLY (A.I), 22/10/96 [EPS R021] S: Kalinda Angus, D: Elgin Park Milly

**CLASS 1505** - BULL, born on or between 1st October, 1999 and 31st December, 1999 (9 to 12 months).

No entries

**CLASS 1506** - BULL, born on or between 1st April, 1999 and 30th September, 1999 (12 to 18 months).

- 1 456 **D Murley:** WATTLEBANK KIRBY (A.I), 80804, 14/09/99 [DKM U002] S: Black Opal Gianni, D: Hobbit Hill Galadriel

**CLASS 1507** - BULL, born on or between 1st April, 1998 and 31st March, 1999 (18 to 30 months).

- 1 457 **E & R Miller:** ALLAMBIE BARTHOLOMEW, 80742, 10/11/98 [LIB T18] S: Hobbit Hill Brandybuck, D: Hobbit Hill Donnamira

- 2 458 **K A Murley:** HOBBIT HILL GLOIN (A.I), 80671, 20/08/98 [KAM T060] S: Romarc Filander, D: Hobbit Hill Erebers Jewel

- W/D 459 **K A Murley:** HOBBIT HILL GIRION (A.I), 80645, 08/08/98 [KAM T058] S: Romarc Filander, D: Hobbit Hill Donna Of Dale

**CLASS 1508** - BULL, born on or between 1st October, 1996 and 31st March, 1998 (30 to 48 months).

No entries

**CHAMPION BULL** - Society Sash, \$50 prizemoney and the **JIM LUBCKE MEMORIAL TROPHY**. (S136)

- 456 **D Murley:** WATTLEBANK KIRBY (A.I), 14/09/99 [DKM U002] S: Black Opal Gianni, D: Hobbit Hill Galadriel

**RESERVE CHAMPION BULL** - Society Sash. (S137)

- 457 **E & R Miller:** ALLAMBIE BARTHOLOMEW, 10/11/98 [LIB T18] S: Hobbit Hill Brandybuck, D: Hobbit Hill Donnamira

**SUPREME EXHIBIT** - Society Sash. (S138)

- 456 **D Murley:** WATTLEBANK KIRBY (A.I), 14/09/99 [DKM U002] S: Black Opal Gianni, D: Hobbit Hill Galadriel

**CLASS 1509** - GROUP PRIZE: BEST THREE HEAD, both sexes to be represented and all owned by the exhibitor (i.e. name of exhibitor to be identical for each animal). Competition in this class is limited to animals exhibited in the Ordinary classes.

- 460 **L Clark & J O'Brien**

- 1 461 **K A Murley**

- 462 **K A Murley**

**CLASS 1510** - GROUP PRIZE: JUNIOR PAIR, BULL AND HEIFER, under 20 months, owned but not necessarily exhibitor. Competition in this class is limited to animals exhibited in the Ordinary classes.

- W/D 463 **L Clark & J O'Brien**

**CLASS 1511** - GROUP PRIZE: SENIOR PAIR, BULL AND FEMALE, over 20 months, owned but not necessarily exhibitor. Competition in this class is limited to animals exhibited in the Ordinary classes.

- 1 464 **K A Murley**

- 465 **K A Murley**

## MOST SUCCESSFUL DEXTER EXHIBITOR

A Special Sash and will be awarded to the Most Successful Exhibitor providing there are three or more Exhibitors. Three points will be allotted for a first prize, two points for a second prize, and one point for a third prize, in each ordinary class. In addition, three points will be allotted for Champion, and two points will be allotted for Reserve Champion. In the event of two or more exhibitors securing an equal number of points the exhibitor gaining the greatest number of first prizes shall be the winner. (S139)

**D Murley**

## LOWLINE - 2000 FEATURE BREED

Championship prizemoney is kindly provided by **STOCK AND LAND**

**CLASS 1522** - HEIFER, born on or between 1st October, 1999 and 31st December, 1999 (9 to 12 months).

- 2 466 **G Podbury & B Crowley:** LILLIPUT LADY JACQUELINE (E.T), 2996, 02/11/99 [POD U023] S: Lilliput Lord Zackary 74Q, D: Mugga Callisto

- W/D 468 **Mr & Mrs G & J Knight:** WANAMARA KATTEMINGGA (E.T), 2942, 07/10/99 [WAN U012] S: Minikin Quintus, D: Ardrossan Chrystal

- 1 469 **E, P & R Miller & T Breuer:** ELANDRA PARK U-RIPPER (E.T), 2971, 07/10/99 [EPS U59] S: Brambletye Pancho, D: Trangie J251

**CLASS 1523** - HEIFER, born on or between 1st July, 1999 and 30th September, 1999 (12 to 15 months).

- 470 **N Hoxha:** BURRA DUCHESS, 2973, 15/09/99 [BLS U31] S: Mugga Quickmatch, D: Brambletye Morven

- 3 471 **E, P & R Miller & T Breuer:** WYZENBEEF LADY BONDI (E.T) (A.I), 2856, 05/09/99 [WYZ U022] S: The Glebe Woodstock, D: Sans Royale

- 472 **J & A Rowe:** YERRINBANK SWAN, 2985, 16/08/99 [YER U007] S: Ardrossan Richmond, D: Ardrossan Rhoda

- 473 **The Clan Stud Pty Ltd:** THE CLAN MC CHARLOTTE (E.T) (A.I), 2766, 20/07/99 [CLN U019] S: The Glebe Woodstock, D: Trangie M247

- 2 474 **P & J Stebbins:** ARDROSSAN FRAULINE, 2979, 08/07/99 [ARD U087] S: Ardrossan Richmond, D: Ardrossan Rikisha

- 4 475 **E, P & R Miller & T Breuer:** ALLAMBIE ABBEY (A.I), 2721, 04/07/99 [BOB U006] S: Kintyre Dundee, D: Gumnut Rosea

- 1 476 **E, P & R Miller & T Breuer:** ELANDRA PARK UP-A-CLASS (E.T), 2966, 03/07/99 [EPS U51] S: Brambletye Quarterdeck, D: Elandra Park Success

- 477 **W Paterson:** EMERALD ANNIE, 2896, 03/07/99 [EME U9] S: Brambletye Bosun, D: Binnowie Matilda

**CLASS 1524** - HEIFER, born on or between 1st April, 1999 and 30th June, 1999 (15 to 18 months).

- 1 478 **A & Mrs J Ristrom:** ELANDRA PARK UNREAL (E.T), 2965, 29/06/99 [EPS U050] S: Brambletye Quarterdeck, D: Elandra Park Success

- 4 479 **A & P Poole:** PANDELLA PARK UTTERMAGIC, 2975, 28/06/99 [PPS U011] S: Pandella Park Blackrupert, D: Pandella Park Blackalice

- 3 480 **J & A Rowe:** CHEROKEES FELICITY, 2914, 27/06/99 [CHE U012] S: The Glebe Merlin, D: The Glebe Ms Moneypenny

- 2 481 **A & Mrs J Ristrom:** ELANDRA PARK UPBEAT (E.T), 2964, 20/06/99 [EPS U049] S: Brambletye Bosun'S Mate, D: Trangie J251

- 482 **W Paterson:** EMERALD KATHLEEN, 2899, 23/05/99 [EME U8] S: Brambletye Bosun, D: Broken Arrow Kathleen Katie

- 484 **Moreton Lowline Stud:** MORETON UNDERCOVER GIRL (E.T) (A.I), 2893, 21/04/99 [MOR U052] S: Trangie M432, D: Black Gold Perusianfairy

- 485 **The Clan Stud Pty Ltd:** THE CLAN MC CATHRA (E.T) (A.I), 2765, 13/04/99 [CLN U016] S: The Glebe Woodstock, D: Trangie M247

**CLASS 1525** - HEIFER, born on or between 1st February, 1999 and 31st March, 1999 (18 to 20 months).

- 3 486 **J M Aitken:** CULLODEN ISLE OF TYREE, 2553, 19/03/99 [CLD U021] S: Brambletye Rancher, D: Binnowie Natalie

- 4 487 **Moreton Lowline Stud:** MORETON U061 (E.T), 2947, 09/03/99 [MOR U061] S: Brambletye N060 Nevada, D: Brambletye Q116F

- 2 488 **A & P Poole:** PANDELLA PARK U-BEAUTY (E.T), 2596, 26/02/99 [PPS U010] S: Pandella Park Blackadonis, D: Glenn Innes J390

- 1 489 **A & Mrs P Beech:** AVONSLEIGH ANNABELLE, 2788, 05/02/99 [ALS U031] S: Trangie M354, D: Brackengrae Biddy

**JUNIOR CHAMPION HEIFER** - Society Sash and \$250 prizemoney. (S140)

- 476 **E, P & R Miller & T Breuer:** ELANDRA PARK UP-A-CLASS (E.T), 03/07/99 [EPS U51] S: Brambletye Quarterdeck, D: Elandra Park Success

**RESERVE JUNIOR CHAMPION HEIFER** - Society Sash. (S141)

- 469 **E, P & R Miller & T Breuer:** ELANDRA PARK U-RIPPER (E.T), 07/10/99 [EPS U59] S: Brambletye Pancho, D: Trangie J251



## 16 BEEF

**CLASS 1526** - HEIFER, born on or between 1st October, 1998 and 31st January, 1999 (20 to 24 months).

- 490 **P & J Stebbins:** ARDROSSAN FLO JO (E.T) (A.I), 2909, 27/01/99 [ARD U074] S: Trangie L204, D: Trangie M247
- 491 **A & Mrs P Beech:** AVONSLEIGH BRODIE, 2786, 19/01/99 [ALS U028] S: Avonsleigh Julius, D: Avonsleigh Elle
- 3 492 **J & A Rowe:** YERRINBANK SAXBY (E.T) (A.I), 2528, 18/01/99 [YER U004] S: Trangie L204, D: Trangie M247
- 2 493 **A & Mrs P Beech:** AVONSLEIGH DIANA, 2785, 11/01/99 [ALS U027] S: Trangie M354, D: Avonsleigh Princess
- 4 494 **P & J Stebbins:** ARDROSSAN DELORES, 2540, 07/11/98 [ARD T071] S: Ardrossan Peter, D: Minikin Lilly
- 1 495 **A & Mrs J Ristrom:** ELANDRA PARK TOFF (E.T), 2513, 05/11/98 [EPS T040] S: Trangie K085, D: Avonsleigh Jewel
- 496 **B Zinaras:** EUNGELLA TESSA (E.T), 2518, 05/11/98 [EUN T002] S: Duneira Raphael, D: Duneira Rachel
- 497 **B Zinaras:** EUNGELLA TIARA (E.T), 2517, 04/11/98 [EUN T001] S: Eliza Park Brenton, D: Mugga Moray

**CLASS 1527** - COW OR HEIFER, born on or between 1st April, 1998 and 30th September, 1998 (24 to 30 months).

- 2 498 **G Podbury & B Crowley:** LILLIPUT LADY GWENAVERE (E.T), 2573, 08/08/98 [POD T013] S: Beag Ni Ben Nevis, D: Brackengrae Joy
- 3 499 **N Hoxha:** BURRA SNOWBIRD, 2670, 27/07/98 [BLS T025] S: Mugga Quickmatch, D: Mugga Moray
- 1 500 **C & T Carraturo:** ARDROSSAN DANA, 2388, 03/07/98 [ARD T066] S: Minikin Quintus, D: Ardrossan Carla
- 501 **P & J Stebbins:** ARDROSSAN DELVENE, 2387, 19/06/98 [ARD T065] S: Minikin Quintus, D: Glen Innes E367
- 502 **A & J De Wit:** BURLEIGH RUBY, 2431, 16/06/98 [BUR T001] S: Ardrossan Rosco, D: Ardrossan Rozeta

**CLASS 1528** - COW OR HEIFER, born on or before 31st March, 1998 (over 30 months).

- 3 503 **G Podbury & B Crowley:** LILLIPUT LADY FLAME (E.T) (A.I), 2404, 18/03/98 [POD T009] S: Trangie M432, D: Keimoi Vela
- 504 **A & P Poole:** PANDELLA PARK BLACK SPELLBINDER (E.T), 2041, 16/12/97 [PPS S006] S: Pandella Park Blackadonis, D: Pandella Park Blackalce
- 505 **N Hoxha:** BENBULLEN EBONY ROSE (E.T) (A.I), 2043, 24/11/97 [BNB S003] S: Quambi Magician, D: Casuarina Bernice
- 506 **Mrs L & P Broadbent:** TANEAH MACKELLAR, 2037, 31/08/97 [SIB S1] S: Trangie M354, D: Ardrossan Cleo
- 1 507 **A & Mrs J Ristrom:** BROKEN ARROW STARLIGHT (E.T), 2014, 24/06/97 [BAS S46] S: Trangie M432, D: Glen Innes N308
- 5 508 **A & Mrs J Ristrom:** ELANDRA PARK SUCCESS, 1569, 21/04/97 [EPS S005] S: Brambletye Pancho 547, D: Trangie J251
- 509 **Mr & Mrs G & J Knight:** WANAMARA AURORA, 1491, 12/04/97 [WAN S004] S: Glen Innes N323, D: Ardrossan Chrystal
- 510 **The Clan Stud Pty Ltd:** THE CLAN BRUCE ANNA (E.T), 1435, 14/03/97 [CLN S01] S: Brackengrae Beau Lad, D: Ardrossan Celia
- 4 511 **A & Mrs J Ristrom:** ELANDRA PARK ROSETTE (E.T), 1469, 29/11/96 [EPS R2] S: Brambletye Pancho, D: Trangie J251
- 2 512 **G A Bawden Family Trust:** TASMANIAN MIGNON EMMA, 1451, 16/11/96 [TAS S001] S: Mugga Majura, D: Yarramalong Isabella
- 513 **Dr M & Mrs M Hayes:** GUNNA GUMPY QUEENY (E.T), 1439, 29/10/96 [HIG R002] S: Brambletye Commodore Iii, D: Trangie K058
- 514 **A & Mrs P Beech:** AVONSLEIGH ELLE, 1116, 30/10/95 [ALS Q010] S: Trangie M354, D: Trangie L206
- 515 **W Paterson:** BROKEN ARROW KATHLEEN KATIE, 1126, 21/03/95 [BAS Q006] S: Trangie M317, D: Glen Innes F363

**SENIOR CHAMPION COW** - Society Sash and \$250 prizemoney. (\$142)

- 507 **A & Mrs J Ristrom:** BROKEN ARROW STARLIGHT (E.T), 24/06/97 [BAS S46] S: Trangie M432, D: Glen Innes N308

**RESERVE SENIOR CHAMPION COW** - Society Sash. (\$143)

- 500 **C & T Carraturo:** ARDROSSAN DANA, 03/07/98 [ARD T066] S: Minikin Quintus, D: Ardrossan Carla

**GRAND CHAMPION COW OR HEIFER** - Society Sash and \$50 prizemoney. (\$144)

- 507 **A & Mrs J Ristrom:** BROKEN ARROW STARLIGHT (E.T), 24/06/97 [BAS S46] S: Trangie M432, D: Glen Innes N308

**CLASS 1529** - BULL, born on or between 1st October, 1999 and 31st December, 1999 (9 to 12 months).

- 516 **Moreton Lowline Stud:** MORETON UNCHAINED, 2982, 02/12/99 [MOR U083] S: Langdale Felix, D: Moreton Seberg

- 517 **P & J Stebbins:** ARDROSSAN FRANZ (A.I), 2981, 16/11/99 [ARD U096] S: The Glebe Woodstock, D: Trangie K058

- 2 518 **G Podbury & B Crowley:** LILLIPUT LORD NORBETT (E.T), 2995, 01/11/99 [POD U024] S: Lilliput Lord Zackary 74Q, D: Mugga Callisto

- 3 519 **P & J Stebbins:** ARDROSSAN FINIGAN, 2978, 26/10/99 [ARD U093] S: Ardrossan McDuff, D: Minikin Lilly

- 4 520 **A & J De Wit:** BURLEIGH SOLOMON, 3056, 20/10/99 [BUR U002] S: Ardrossan Richmond, D: Ardrossan Rozeta

- 1 521 **A & Mrs J Ristrom:** ELANDRA PARK ULTRASONIC (E.T), 2970, 07/10/99 [EPS U058] S: Brambletye Pancho, D: Trangie J251

**CLASS 1530** - BULL, born on or between 1st July, 1999 and 30th September, 1999 (12 to 15 months).

- 2 522 **N Hoxha:** BENBULLEN RHANA (A.I), 2868, 22/08/99 [BNB U004] S: Brambletye Pedro, D: Benbullen Mascot

- 3 523 **A & Mrs J Ristrom:** ELANDRA PARK UPSHOT (E.T), 2968, 09/08/99 [EPS U056] S: The Glebe Woodstock, D: Elandra Park Surprise

- 1 524 **Mr & Mrs G & J Knight:** ARDROSSAN FINDON, 2908, 08/07/99 [ARD U088] S: Ardrossan Richmond, D: Ardrossan Carla

**CLASS 1531** - BULL, born on or between 1st April, 1999 and 30th June, 1999 (15 to 18 months).

- 2 525 **A & Mrs J Ristrom:** ELANDRA PARK UMPH (E.T), 2963, 15/06/99 [EPS U048] S: Brambletye Bosun'S Mate, D: Trangie J251

- 1 526 **Brambletye Stud Pty Ltd:** BRAMBLETYE ULTRA BEAU 2ND (E.T), 2930, 19/04/99 [ABF U331] S: Brackengrae Beau Lad, D: Glenn Innes E315

- 527 **J M Aitken:** CULLODEN BRAVE HEART, 2550, 06/04/99 [CLD U012] S: Brambletye Rancher, D: Binnowie Venus

- 3 528 **G Podbury & B Crowley:** LILLIPUT LORD PYTHAGORAS, 2993, 05/04/99 [POD U021] S: Trangie M432, D: Lilliput Lady Allison

**CLASS 1532** - BULL, born on or between 1st February, 1999 and 31st March, 1999 (18 to 20 months).

- W/D529 **M & Mrs D Hirst:** BRAMBLETYE TEXAS BOY 5TH (E.T), 2931, 23/03/99 [ABF U328] S: Brambletye Q117 Quartermaster, D: Trangie D060

- 2 530 **The Clan Stud Pty Ltd:** THE CLAN MC CALLUM (E.T) (A.I), 2730, 20/03/99 [CLN U013] S: The Glebe Woodstock, D: Trangie M247

- W/D531 **Brambletye Stud Pty Ltd:** BRAMBLETYE NEVADA 2ND (E.T), 2917, 11/03/99 [ABF U299] S: Brambletye N060 Nevada, D: Brambletye Bronwyn 11

- 1 532 **Moreton Lowline Stud:** MORETON U067 (E.T), 2946, 08/03/99 [MOR U067] S: Brambletye N060 Nevada, D: Brambletye Bronwyn li

**JUNIOR CHAMPION BULL** - Society Sash and \$250 prizemoney. (\$145)

- 524 **Mr & Mrs G & J Knight:** ARDROSSAN FINDON, 08/07/99 [ARD U088] S: Ardrossan Richmond, D: Ardrossan Carla

**RESERVE JUNIOR CHAMPION BULL** - Society Sash. (\$146)

- 521 **A & Mrs J Ristrom:** ELANDRA PARK ULTRASONIC (E.T), 07/10/99 [EPS U058] S: Brambletye Pancho, D: Trangie J251

**CLASS 1533** - BULL, born on or between 1st October, 1998 and 31st January, 1999 (20 to 24 months).

- 2 534 **P & J Stebbins:** ARDROSSAN FRANCO (E.T), 2911, 28/01/99 [ARD U075] S: The Glebe Woodstock, D: Trangie M275

- 3 535 **G A Bawden Family Trust:** MEANABH-CHRUIDH MACALLAN, 2789, 21/01/99 [MCL U001] S: Tasmanian Mignon Fergus, D: Tasmanian Mignon Emma

- 536 **A & P Poole:** PANDELLA PARK TABASCO, 2595, 28/11/98 [PPS T009] S: Pandella Park Blackrupert, D: Glen Innes J390

- 4 537 **J & A Rowe:** YERRINBANK THOMPSON (E.T), 2527, 10/11/98 [YER T003] S: Goan Messmate, D: Glen Innes J330

- 1 538 **B Zinaras:** EUNGELLA TRENTAM (E.T), 2519, 10/11/98 [EUN T003] S: Eliza Park Brenton, D: Mugga Moray

- 539 **J M Aitken:** MUGGA TAKIN, 2524, 19/10/98 [MLS T093] S: Avonsleigh Julius, D: Mugga Radiant

**CLASS 1534** - BULL, born on or between 1st April, 1998 and 30th September, 1998 (24 to 30 months).

- 1 540 **A & Mrs J Ristrom:** ELANDRA PARK TOPSHOT, 2515, 30/09/98 [EPS T038] S: Beag Ni Centaurus, D: Keimoi Vela

- 541 **G Podbury & B Crowley:** LILLIPUT LORD TENNYSON (E.T), 2574, 10/08/98 [POD T014] S: Beag Ni Ben Nevis, D: Brackengrae Joy

- 2 542 **Mr & Mrs G & J Knight:** WANAMARA WINSTON (E.T) (A.I), 2536, 31/07/98 [WAN T007] S: Brambletye Pedro, D: Wanamara Jedda

- 3 543 **Brambletye & Mignon Lowline Studs:** BRAMBLETYE TRINITY, 2557, 25/07/98 [ABF T246] S: Athanlee Herman, D: Trangie J167



**CLASS 1535** - BULL, born on or between 1st October, 1996 and 31st March, 1998 (30 to 48 months).

- 3 **544 Dr M & Mrs M Hayes:** KINTYRE ROBERT THE BRUCE (E.T), 2149, 01/02/98 [KLC T013] S: Kintyre Dundee, D: Trangie K057  
 1 **545 W Paterson:** EMERALD BRAVEHEART, 2008, 07/10/97 [EME S1] S: Brambletye Bosun, D: Quambi Jillaroo  
 546 **N Hoxha:** GALWARRI STEIGER (E.T), 2052, 26/08/97 [GAL S003] S: Brambletye Pedro, D: Lorrellen Quianda  
 2 **547 N Hoxha:** BENBULLEN CHANTAH (A.I) (E.T), 722, 23/12/96 [BNB R001] S: Trangie M354, D: Trangie L072  
 548 **Mrs L & P Broadbent:** AVONSLEIGH NUGGET, 713, 02/10/96 [ALS R013] S: Trangie M354, D: Casuarina Brooke

**SENIOR CHAMPION BULL** - Society Sash and \$250 prizemoney (\$147)

- 540 **A & Mrs J Ristrom:** ELANDRA PARK TOPSHOT, 30/09/98 [EPS T038] S: Beag Ni Centaurus, D: Keimoi Vela

**RESERVE SENIOR CHAMPION BULL** - Society Sash. (\$148)

- 545 **W Paterson:** EMERALD BRAVEHEART, 07/10/97 [EME S1] S: Brambletye Bosun, D: Quambi Jillaroo

**GRAND CHAMPION BULL** - Society Sash and \$50 prizemoney. (\$149)

- 524 **Mr & Mrs G & J Knight:** ARDROSSAN FINDON, 08/07/99 [ARD U088] S: Ardrossan Richmond, D: Ardrossan Carla

**SUPREME EXHIBIT** - Society Sash. (\$150)

- 507 **A & Mrs J Ristrom:** BROKEN ARROW STARLIGHT (E.T), 24/06/97 [BAS S46] S: Trangie M432, D: Glen Innes N308

**CLASS 1536** - GROUP PRIZE: BEST THREE HEAD, both sexes to be represented and all owned by the exhibitor (i.e. name of exhibitor to be identical for each animal). Competition in this class is limited to animals exhibited in the Ordinary classes.

- 549 **Dr M & Mrs M Hayes**  
 550 **J M Aitken**  
 551 **N Hoxha**  
 552 **Moreton Lowline Stud**  
 553 **W Paterson**  
 554 **G Podbury & B Crowley**  
 1 **555 A & Mrs J Ristrom**  
 556 **A & Mrs J Ristrom**  
 3 **557 A & Mrs J Ristrom**  
 558 **J & A Rowe**  
 559 **P & J Stebbins**  
 560 **The Clan Stud Pty Ltd**  
 2 **561 B Zinaras**

**CLASS 1537** - SIRE'S PROGENY GROUP: BEST THREE HEAD, the progeny of one sire, not necessarily all owned by the exhibitor. **(THE NAME OF THE SIRE TO BE GIVEN ON THE ENTRY FORM)**. Competition in this class is limited to animals exhibited in the Ordinary classes.

- 1 **562 N Hoxha:** GROUP BY TRANGIE M354  
 W/D563 **W Paterson:** GROUP BY BRAMBLETYE BOSUN  
 2 **564 The Clan Stud Pty Ltd:** GROUP BY THE GLEBE WOODSTOCK

**CLASS 1538** - GROUP PRIZE: BEST TWO BULLS, exhibitor and selected from Ordinary classes.

- 565 **J M Aitken**  
 566 **Brambletye Stud Pty Ltd**  
 2 **567 N Hoxha**  
 568 **Moreton Lowline Stud**  
 3 **569 G Podbury & B Crowley**  
 570 **A & Mrs J Ristrom**  
 1 **571 A & Mrs J Ristrom**  
 572 **P & J Stebbins**

### MOST SUCCESSFUL LOWLINE EXHIBITOR

A Special Sash will be awarded to the Most Successful Exhibitor providing there are three or more Exhibitors. Three points will be allotted for a first prize, two points for a second prize, and one point for a third prize, in each ordinary class. In addition, two points will be allotted for Grand Champion, three for Senior and Junior Champions, and two for Reserve Senior and Reserve Junior Champions. In the event of two or more exhibitors securing an equal number of points the exhibitor gaining the greatest number of first prizes shall be the winner. (\$151)

**A & Mrs J Ristrom**

## MINIATURE GALLOWAY

Championship prizemoney is kindly provided by **STOCK AND LAND**.

**CLASS 1550** - HEIFER, born on or between 1st October, 1999 and 31st December, 1999 (9 to 12 months).

- 2 **573 K & F Pattinson:** MOORAKYNE MILLENIUM, LGS U03, 31/12/99 [LGS U03] S: Wannawin Chocolate Soldier, D: Wannawin Luscious Lucy  
 1 **574 P & G Sutherland:** WANNAWIN PEGGY GEE 3RD, GES U26, 10/10/99 [GES U26] S: Wannawin Chocolate Soldier, D: Wannawin Peggy Gee

**CLASS 1551** - HEIFER, born on or between 1st April, 1999 and 30th September, 1999 (12 to 18 months).

- 3 **575 P & G Sutherland:** WANNAWIN AMBER U29, GES U29, 23/08/99 [GES U29] S: Wannawin Chocolate Soldier, D: Wannawin Amber  
 576 **K & F Pattinson:** MOORAKYNE CINDERELLA U1, LGS U1, 10/05/99 [LGS U1] S: Wannawin Zambouka, D: Wannawin Mary Poppins  
 1 **577 P & G Sutherland:** WANNAWIN MOONBEAM U19, GES U19, 07/05/99 [GES U19] S: Wannawin Chocolate Soldier, D: Wannawin Moon Beam  
 2 **578 P & G Sutherland:** WANNAWIN CHARISMA 3RD, GES U6, 26/04/99 [GES U6] S: Wannawin Chocolate Soldier, D: Wannawin Charisma

**CLASS 1552** - COW OR HEIFER, born on or between 1st April, 1998 and 31st March, 1999 (18 to 30 months).

- 3 **579 K & F Pattinson:** MOORAKYNE TINKERBELL T1, LGS T1, 27/12/98 [LGS T1] S: Wannawin Chocolate Soldier, D: Wannawin Luscious Lucy  
 2 **580 P & G Sutherland:** WANNAWIN THUMBALINA T19, GES T19, 02/12/98 [GES T19] S: Wannawin Chocolate Soldier, D: Wannawin Thumbalina  
 1 **581 R Duggan:** WANNAWIN PRECIOUS T1, GES T1, 11/04/98 [GES T1] S: Wannawin Chocolate Soldier, D: Wannawin Precious

**CLASS 1553** - COW, born on or before 31st March, 1998 (over 30 months).

- 3 **582 G & Mrs L Kertesz:** WANNAWIN CUDDLEPIE S10, GES S10, 14/10/97 [GES S10] S: Wannawin Chariot, D: Wannawin Cuddle Pie  
 2 **583 B & Mrs S Mr Leod:** WANNAWIN DAISY S28, GES S28, 10/10/97 [GES S28] S: Bukalong Foundation Sire, D: Bukalong Foundation Dam  
 584 **P & G Sutherland:** WANNAWIN CHANTILLY S45, GES S45, 10/10/97 [GES S45] S: Bukalong Foundation Sire, D: Bukalong Foundation Dam  
 585 **P & G Sutherland:** WANNAWIN AUDERY S26, GES S26, 10/10/97 [GES S26] S: Bukalong Foundation Sire, D: Bukalong Foundation Dam  
 4 **586 K & F Pattinson:** WANNAWIN MARY POPPINS, GES Q16, 01/10/95 [GES Q16] S: Bukalong Foundation Sire, D: Bukalong Foundation Dam  
 1 **587 P & G Sutherland:** WANNAWIN MELANIE, GES P4, 11/11/94 [GES P4] S: Bukalong Foundation Sire, D: Bukalong Foundation Dam  
 588 **G & Mrs L Kertesz:** WANNAWIN CHERUB, GES N4, 01/02/93 [GES N4] S: Bukalong Foundations Sire, D: Bukalong Foundation Dam  
 589 **P & G Sutherland:** WANNAWIN BLACK OPAL, GES N3, 01/02/93 [GES N3] S: Bukalong Foundation Sire, D: Bukalong Foundation Dam

**CHAMPION COW OR HEIFER** - Society Sash and \$50 prizemoney. (\$152)

- 587 **P & G Sutherland:** WANNAWIN MELANIE, 11/11/94 [GES P4] S: Bukalong Foundation Sire, D: Bukalong Foundation Dam

**RESERVE CHAMPION COW OR HEIFER** - Society Sash. (\$153)

- 581 **R Duggan:** WANNAWIN PRECIOUS T1, 11/04/98 [GES T1] S: Wannawin Chocolate Soldier, D: Wannawin Precious

**CLASS 1554** - BULL, born on or between 1st October, 1999 and 31st December, 1999 (9 to 12 months).

- 1 **590 G & Mrs L Kertesz:** KERLAN LADDIE, GLK U1, 02/10/99 [GLK U1] S: Wannawin Chariot, D: Wannawin Cherub

**CLASS 1555** - BULL, born on or between 1st April, 1999 and 30th September, 1999 (12 to 18 months).

- W/D591 **P & G Sutherland:** WANNAWIN ACE, GES U23, 15/08/99 [GES U23] S: Wannawin Chariot, D: Wannawin Jedda M1  
 1 **592 P & G Sutherland:** WANNAWIN WHISKY LAD, GES U12, 22/05/99 [GES U12] S: Wannawin Whisky, D: Wannawin Meaghan

**CLASS 1556** - BULL, born on or between 1st April, 1998 and 31st March, 1999 (18 to 30 months).

- 3 **593 P & G Sutherland:** WANNAWIN CASPER, GES T14, 23/10/98 [GES T14] S: Bukalong Foundation Sire, D: Wannawin Sally  
 1 **594 G & Mrs L Kertesz:** WANNAWIN JOCK T6, GEST6, 11/09/98 [GES T6] S: Wannawin Chocolate Soldier, D: Wannawin Cherub



## 18 BEEF

**2 595 Yeaburn Pastoral Co:** YEABURN HAROLD, 505, 18/04/98 [YBT 011] S: Glenblairie Garry, D: Carinya Adora

**CLASS 1557** - BULL, born on or between 1st October, 1996 and 31st March, 1998 (30 to 48 months).

**1 596 P & G Sutherland:** WANNAWIN HAMISH, GES S12, 01/11/97 [GES S12] S: Wannawin Chariot, D: Wannawin Elegant Lady

**CHAMPION BULL** - Society Sash and \$50 prizemoney. (\$154)

**592 P & G Sutherland:** WANNAWIN WHISKY LAD, 22/05/99 [GES U12] S: Wannawin Whisky, D: Wannawin Meaghan

**RESERVE CHAMPION BULL** - Society Sash. (\$155)

**594 G & Mrs L Kertesz:** WANNAWIN JOCK T6, 11/09/98 [GES T6] S: Wannawin Chocolate Soldier, D: Wannawin Cherub

**SUPREME EXHIBIT** - Society Sash. (\$156)

**592 P & G Sutherland:** WANNAWIN WHISKY LAD, 22/05/99 [GES U12] S: Wannawin Whisky, D: Wannawin Meaghan

**CLASS 1558** - GROUP PRIZE: BEST THREE HEAD, both sexes to be represented and all owned by the exhibitor (i.e name of exhibitor to be identical for each animal). Competition in this class is limited to animals exhibited in the Ordinary classes.

**1 597 P & G Sutherland**

**CLASS 1559** - GROUP PRIZE: JUNIOR PAIR, BULL AND HEIFER, under 20 months, owned but not necessarily exhibitor. Competition in this class is limited to animals exhibited in the Ordinary classes.

**1 598 P & G Sutherland**

**CLASS 1560** - GROUP PRIZE: SENIOR PAIR, BULL AND FEMALE, over 20 months, owned but not necessarily exhibitor. Competition in this class is limited to animals exhibited in the Ordinary classes.

**1 599 P & G Sutherland**

### MOST SUCCESSFUL MINIATURE GALLOWAY EXHIBITOR

A Special Sash and will be awarded to the Most Successful Exhibitor providing there are three or more Exhibitors. Three points will be allotted for a first prize, two points for a second prize, and one point for a third prize, in each ordinary class. In addition, three points will be allotted for Champion, and two points will be allotted for Reserve Champion. In the event of two or more exhibitors securing an equal number of points the exhibitor gaining the greatest number of first prizes shall be the winner. (\$157)

**P & G Sutherland**

### MINIATURE HEREFORD

Championship prizemoney is kindly provided by **STOCK AND LAND**.

**CLASS 1571** - HEIFER, born on or between 1st October, 1999 and 31st December, 1999 (9 to 12 months).

**1 600 C Sedgman:** PARAGON UNIQUE (E.T) (A.I), MHIU020, 04/11/99 [U020] S: L.S. Mt Spot 9 (S.I.U.S.A), D: K.D. Mt Rockette 114 (Imp U.S.A)

**CLASS 1572** - HEIFER, born on or between 1st April, 1999 and 30th September, 1999 (12 to 18 months).

**1 601 C Sedgman:** PARAGON UTOPIA (E.T) (A.I), MHIU015, 21/09/99 [U015] S: Littlefoot Trooper 1D (Imp U.S.A), D: K.D. M.T. Rockette 114 (Imp U.S.A)

**CLASS 1573** - COW OR HEIFER, born on or between 1st April, 1998 and 31st March, 1999 (18 to 30 months).

**No entries**

**CLASS 1574** - COW, born on or before 31st March, 1998 (over 30 months).

**No entries**

**CHAMPION COW OR HEIFER** - Society Sash and \$50 prizemoney. (\$158)

**601 C Sedgman:** PARAGON UTOPIA (E.T) (A.I), 21/09/99 [U015] S: Littlefoot Trooper 1D (Imp U.S.A), D: K.D. M.T. Rockette 114 (Imp U.S.A)

**RESERVE CHAMPION COW OR HEIFER** - Society Sash. (\$159)

**600 C Sedgman:** PARAGON UNIQUE (E.T) (A.I), 04/11/99 [U020] S: L.S. Mt Spot 9 (S.I.U.S.A), D: K.D. Mt Rockette 114 (Imp U.S.A)

**CLASS 1575** - BULL, born on or between 1st October, 1999 and 31st December, 1999 (9 to 12 months).

**No entries**

**CLASS 1576** - BULL, born on or between 1st April, 1999 and 30th September, 1999 (12 to 18 months).

**No entries**

**CLASS 1577** - BULL, born on or between 1st April, 1998 and 31st March, 1999 (18 to 30 months).

**1 602 R P Cattle Company:** RP LIL DUDE (E.T1) A.I), EHPT003, 02/09/98 [T003] S: Kap Mt Rocky (S.I.U.S.A), D: Kap Precious Pebble

**CLASS 1578** - BULL, born on or between 1st October, 1996 and 31st March, 1998 (30 to 48 months).

**1 603 Ms K Hanley & Ms J Atherstone:** DEEPWATER SILVER NUGGET, AMH 00077, 25/12/96 [RIM R006] S: L.S. M.T. Nugget 49, D: L.S. Miss Silver M.T. 4

**CHAMPION BULL** - Society Sash and \$50 prizemoney. (\$160)

**602 R P Cattle Company:** RP LIL DUDE (E.T1) A.I), 02/09/98 [T003] S: Kap Mt Rocky (S.I.U.S.A), D: Kap Precious Pebble

**RESERVE CHAMPION BULL** - Society Sash. (\$161)

**603 Ms K Hanley & Ms J Atherstone:** DEEPWATER SILVER NUGGET, 25/12/96 [RIM R006] S: L.S. M.T. Nugget 49, D: L.S. Miss Silver M.T. 4

**SUPREME EXHIBIT** - Society Sash. (\$162)

**601 C Sedgman:** PARAGON UTOPIA (E.T) (A.I), 21/09/99 [U015] S: Littlefoot Trooper 1D (Imp U.S.A), D: K.D. M.T. Rockette 114 (Imp U.S.A)

**CLASS 1579** - GROUP PRIZE: BEST THREE HEAD, both sexes to be represented and all owned by the exhibitor (i.e name of exhibitor to be identical for each animal). Competition in this class is limited to animals exhibited in the Ordinary classes.

**No entries**

**CLASS 1580** - GROUP PRIZE: JUNIOR PAIR, BULL AND HEIFER, under 20 months, owned but not necessarily exhibitor. Competition in this class is limited to animals exhibited in the Ordinary classes.

**No entries**

**CLASS 1581** - GROUP PRIZE: SENIOR PAIR, BULL AND FEMALE, over 20 months, owned but not necessarily exhibitor. Competition in this class is limited to animals exhibited in the Ordinary classes.

**No entries**

### MOST SUCCESSFUL MINIATURE HEREFORD EXHIBITOR

A Special Sash and will be awarded to the Most Successful Exhibitor providing there are three or more Exhibitors. Three points will be allotted for a first prize, two points for a second prize, and one point for a third prize, in each ordinary class. In addition, three points will be allotted for Champion, and two points will be allotted for Reserve Champion. In the event of two or more exhibitors securing an equal number of points the exhibitor gaining the greatest number of first prizes shall be the winner. (\$163)

**C Sedgman**

### SQUARE MEATERS

Championship prizemoney is kindly provided by **STOCK AND LAND**.

**CLASS 1592** - HEIFER, born on or between 1st October, 1999 and 31st December, 1999 (9 to 12 months).

**No entries**

**CLASS 1593** - HEIFER, born on or between 1st April, 1999 and 30th September, 1999 (12 to 18 months).

**1 604 Ms C Fasso:** PENTICTON MOLLY ROSE U6 (A.I), PTN U6, 22/06/99 [PTN U6] S: Wongonbra Pride, D: Deveron Park Janis N235

**CLASS 1594** - COW OR HEIFER, born on or between 1st April, 1998 and 31st March, 1999 (18 to 30 months).

**2 605 R Mitchell:** MITCHFORK SILVER GREY, RAM T012A, 25/11/98 [RAM T012A] S: Wongonbra Pablo, D: Leonfrote Wilda Leone

**1 606 Ms C Fasso:** PENTICTON ALIVIA T16A (A.I), PTN T16A, 22/10/98 [PTN T16A] S: Wongonbra Pride, D: Deveron Park Janis N236



- W/D607 **J & R Hannagan:** FALLING WATERS SATURN, JRHT 27A, 06/06/98 [JRHT 27A] S: Round Hill Hansom, D: Hamilton Park Rosette
- W/D608 **J & R Hannagan:** FALLING WATERS STARSTRUCK, JRH T19A, 01/06/98 [JRHT 19A] S: Round Hill Hansom, D: Hamilton Park Regina

**CLASS 1595** - COW, born on or before 31st March, 1998 (over 30 months).

- 1 609 **R Mitchell:** MITCHFORK ANNIE MICKLE, RAM S005A, 15/07/97 [RAM S005A] S: Petard Paddington, D: The Braes Aileen K10

**CHAMPION COW OR HEIFER** - Society Sash, \$50 prizemoney and Trophy presented by **THE SQUARE MEATERS CATTLE ASSOCIATION OF AUSTRALIA LTD.** (\$164)

- 609 **R Mitchell:** MITCHFORK ANNIE MICKLE, 15/07/97 [RAM S005A] S: Petard Paddington, D: The Braes Aileen K10

**RESERVE CHAMPION COW OR HEIFER** - Society Sash. (\$165)

- 606 **Ms C Fasso:** PENTICTON ALIVIA T16A (A.I.), 22/10/98 [PTN T16A] S: Wongonbra Pride, D: Deveron Park Janis N236

**CLASS 1596** - BULL, born on or between 1st October, 1999 and 31st December, 1999 (9 to 12 months).

- W/D610 **J & R Hannagan:** FALLING WATERS RUPERT, JRH U6, 04/10/99 [JRHT U6] S: Wannalong William, D: Rockleigh Clarissa

**CLASS 1597** - BULL, born on or between 1st April, 1999 and 30th September, 1999 (12 to 18 months).

- W/D611 **J & R Hannagan:** FALLING WATERS OSCAR, JRH U2, 14/09/99 [JRHT U2] S: Wannalong William, D: Jabaro Piroette
- 1 612 **Woolgarlo Pastoral Co:** OPAL PARK GLADIATOR, OPS U1, 16/08/99 [OPS U1] S: Mandalong Rola, D: Malparara Com Q350

**CLASS 1598** - BULL, born on or between 1st April, 1998 and 31st March, 1999 (18 to 30 months).

- 1 613 **Ms C Fasso:** PENTICTON OWEN (A.I.), PTN U1A, 12/01/99 [PTN U1A] S: Wongonbra Pride, D: Jimba Vale Karserena

**CLASS 1599** - BULL, born on or between 1st October, 1996 and 31st March, 1998 (30 to 48 months).

- 1 614 **R Mitchell:** MITCHFORK BILLY MITCHELL, RAM S006A, 17/07/97 [RAM S006A] S: Petard Paddington, D: Leonfrote Wilda Leone

**CHAMPION BULL** - Society Sash, \$50 prizemoney and Trophy presented by **THE SQUARE MEATERS CATTLE ASSOCIATION OF AUSTRALIA LTD.** (\$166)

- 614 **R Mitchell:** MITCHFORK BILLY MITCHELL, 17/07/97 [RAM S006A] S: Petard Paddington, D: Leonfrote Wilda Leone

**RESERVE CHAMPION BULL** - Society Sash. (\$167)

- 612 **Woolgarlo Pastoral Co:** OPAL PARK GLADIATOR, 16/08/99 [OPS U1] S: Mandalong Rola, D: Malparara Com Q350

**SUPREME EXHIBIT** - Society Sash and Trophy presented by **THE SQUARE MEATERS CATTLE ASSOCIATION OF AUSTRALIA LTD.** (\$168)

- 614 **R Mitchell:** MITCHFORK BILLY MITCHELL, 17/07/97 [RAM S006A] S: Petard Paddington, D: Leonfrote Wilda Leone

**CLASS 1600** - GROUP PRIZE: BEST THREE HEAD, both sexes to be represented and all owned by the exhibitor (i.e. name of exhibitor to be identical for each animal). Competition in this class is limited to animals exhibited in the Ordinary classes.

- W/D615 **J & R Hannagan**
- 1 616 **R Mitchell**

**CLASS 1601** - GROUP PRIZE: JUNIOR PAIR, BULL AND HEIFER, under 20 months, owned but not necessarily exhibitor. Competition in this class is limited to animals exhibited in the Ordinary classes.

**No entries**

**CLASS 1602** - GROUP PRIZE: SENIOR PAIR, BULL AND FEMALE, over 20 months, owned but not necessarily exhibitor. Competition in this class is limited to animals exhibited in the Ordinary classes.

- 1 617 **R Mitchell**

## MOST SUCCESSFUL SQUARE MEATERS EXHIBITOR

A Special Sash and will be awarded to the Most Successful Exhibitor providing there are three or more Exhibitors. Three points will be allotted for a first prize, two points for a second prize, and one point for a third prize, in each ordinary class. In addition, three points will be allotted for Champion, and two points will be allotted for Reserve Champion. In the event of two or more exhibitors securing an equal number of points the exhibitor gaining the greatest number of first prizes shall be the winner. (\$169)

**R Mitchell**

## SECOND WEEK BREEDS

### PROUDLY SUPPORTED BY VACC RURAL INSURANCE

ANGUS RED POLL  
BEEF SHORTHORN SALERS  
CHAROLAIS SANTA GERTRUDIS  
HEREFORD SHORTHORN  
LIMOUSIN SIMMENTAL  
MURRAY GREY SOUTH DEVON  
POLL HEREFORD WELSH BLACK

### INTERBREED COMPETITIONS

Judging will commence at 9.00 a.m. on the Main Arena on Friday, 29th September, 2000 unless otherwise provided.

## SUPREME SECOND WEEK BEEF BREED FEMALE

A trophy donated by The Estate of the Late D.S. MacGREGOR M.B.E., "Dalmore", Baringhup, Vic., Society Sash and Prize Money will be awarded for the Supreme Beef Breed Female of the Show. A Silver Goblet purchased from the Estate of D. S. MacGregor, M.B.E., will be awarded to the exhibitor of the Supreme Beef Breed Female. The Goblet to be competed for in perpetuity and the winning exhibitor's name to be engraved on it each year. The Goblet to remain the property of The Royal Agricultural Society of Victoria Limited. (\$180) Prize \$1200.

- 1467 **Miss G Job:** NUNYARA CARNATION 3RD (P), 01/09/94 [GEN V110] S: Marellan Super Dazzler 1st, D: Nunyara Carnation

A Society Sash and Prize Money presented by **VACC RURAL INSURANCE** will be awarded to the Reserve Female. (\$181) Prize \$300

- 1188 **Doonbiddie, R W Nader & D R Doak:** DOONBIDDIE LIS 75A CARMEN S51, 26/08/97 [S51] S: W.T.K. 55Y Bond 75A, D: Doonbiddie 500Z Carmen N87

Judging will commence at 9.00 a.m.

The Champion Female of each breed will be eligible to compete and the judges of all Beef and Dual Purpose breeds will be invited to place the females in their order of preference.

## SUPREME SECOND WEEK JUNIOR BEEF BREED BULL

**THE JOHN BARBER MEMORIAL TROPHY** presented by Mrs. M. Barber, "Yuulong", Canterbury, Prize Money presented by **VACC RURAL INSURANCE** and Society Sash will be presented to the Supreme Junior Beef Breed Bull. Prize \$1250 (\$182)

- 698 **C D Ireland:** LONESTAR UNCLAIMED U3 (A.I.), 02/04/99 [ILS U3] S: Atahua Westpoint (N.Z), D: Kyloh Ella Q10

A Society Sash will be awarded to the Reserve Junior Bull (\$183)

- 1218 **Doonbiddie & R W Nader:** BAHLOO DOONBIDDIE F88 CRACKER JACK U8, 14/04/99 [U8] S: 4K K.F.F. Kazz, D: Pallabah Gay P53

Judging will commence at 9.45 a.m.

The Junior Champion Bull of each of the Second Week Breeds and the Champion Bull of each breed in the First Week and Dual Purpose Breeds, if not over 20 months will be eligible to compete. The judges of all Beef Breeds will be invited to place the bulls in their order of preference.

## SUPREME SECOND WEEK BEEF BREED BULL

A trophy donated by The Estate of the Late D.S. MacGREGOR M.B.E., "Dalmore", Baringhup, Vic., Society Sash and Prize Money presented by **VACC RURAL INSURANCE** will be awarded for the Supreme Beef Breed Bull of the Show. (\$184) Prize \$2000

- 801 **Spencer Family:** EUMEMERRING SUDDEN IMPACT (A.I.), 30/09/98 [DWS 75] S: Green Valley Ranch Prime Time 310 (U.S.A), D: Coombing Diana 27

Judging will commence at 10.15 a.m.

The Champion Bull of each breed will be eligible to compete and the judges of all Beef and Dual Purpose breeds will be invited to place the bulls in their order of preference.

A Society Sash and Prizemoney of \$250 presented by **VACC RURAL INSURANCE** will be awarded to the Reserve Bull. (\$185)

- 711 **Rossander Properties Pty Ltd:** MERRIDALE BLACK SOVEREIGN T8 (A.I) (E.T), 01/01/98 [MGP T8] S: T C Stockman 2164 (U.S.A), D: Merrigrange Wilcoola N99



## THE BEST PREPARED AND MAINTAINED BREED OF SECOND WEEK BREEDS OR DUAL PURPOSE CATTLE

Judging shall take place daily from Tuesday 26th until Saturday 30th September. The Competition shall be decided on the points awarded to each competitor from the maximum possible points in respect of each of the criteria listed below -

1. Groomed appearance of cattle	10 points
2. Condition of bedding and economic use of same	10
3. Condition of floors below bedding	10
4. Absence of excreta	5
5. Condition of feeders	5
6. General tidiness of stalls	5
7. Contentment of cattle	5
<b>TOTAL POSSIBLE POINTS</b>	<b>50 points</b>

The award of points of the Judges shall be final and not be called into question in any proceeding or in any manner whatsoever. (\$186 - \$188).

1. South Devon
2. Murray Grey
3. Welsh Black

## ANGUS

Prizemoney presented by **VACC RURAL INSURANCE** and **THE ROYAL AGRICULTURAL SOCIETY OF VICTORIA LIMITED**.

**CLASS 2001** - HEIFER, born on or between 1st October, 1999 and 31st December, 1999 (9 to 12 months).

- 1 618 **D Grylls**: E J MILDRED U37 (A.I), CGR U37, 11/10/99 [GEJ U37] S: Atahua Top Lad 248-96 (N.Z.), D: Merribrook Mildred K2
- 2 619 **M & S Atkinson**: CARRINGTON PARK CHAMPAGNE U15 (A.I) (E.T), CFQ U15, 10/10/99 [CP7 U15] S: Stevenson Royce 741C (U.S.A), D: Black Gold Champagne J031
- W/D 620 **T & M Mansfield**: MT HUNTER CINDERELLA U24, NMT U24, 07/10/99 [MT OVER LAZY H U24] S: Mt Hunter Striptease S26, D: Mt Hunter Cinderella Q20
- W/D 621 **Milsan Pty Ltd**: WOORALLA PARK BARUNAH U32 (A.I), VVC U32, 04/10/99 [JBT U32] S: R R Scotchcap 9440 (U.S.A), D: Te Mania Barunah M220

**CLASS 2002** - HEIFER, born on or between 1st July, 1999 and 30th September, 1999 (12 to 15 months).

- 623 **H L & J Cunningham**: DOUBLE DROP JANE U3, CDY U3, 27/09/99 [HLJ U3] S: E J All Stock 2164, D: Alvaldale Jane S27
- 1 624 **Alpine Angus**: ALPINE UMEKO U14 (A.I) (E.T), CGK U14, 24/09/99 [AAD U14] S: Atahua Top Lad 248-96 (N.Z.), D: Black Diamond Q2
- 625 **D Grylls**: E J SUNBEAM U25, CGR U25, 19/09/99 [GEJ U25] S: E J All Stock 2614 S2, D: Alderbrook Clq4
- 626 **Ms M Rosanove**: KENTUCKY DOWNS MILDRED U4 (A.I), CBD U4, 14/09/99 [KBG U4] S: B/R New Design 323 (U.S.A), D: Merribrook Mildred Q14
- 627 **Alpine Angus**: ALPINE URSULA U10, CGK U10, 10/09/99 [AAD U10] S: St Pauls Ramsee R51, D: Willow Fields Rachel N16
- 629 **G P, P & P Kallady**: ARDROSSAN PRINCESS U138 (A.I), NAQ U138, 01/09/99 [BUL U138] S: Leachman Explorer (U.S.A), D: Ardrossan Princess N6
- 3 630 **Tibooburra Angus Stud**: TIBOOBURRA ELAINE U145, VTT U145, 01/09/99 [K U145] S: Tibooburra Ace, D: Tibooburra Elaine Q145
- 4 631 **R Evans**: TAYLOR-MADE ECLYPTA U13 (A.I) (E.T), CDI U13, 24/08/99 [CDI U13] S: Krugerrand Of Donamere 490 (U.S.A), D: Kyloh Eclipta H29
- 2 632 **C D Ireland**: LONESTAR NIKKI U5 (A.I), VIC U5, 08/08/99 [ILS U5] S: Atahua Westpoint (N.Z.), D: Lonestar Nikki R7
- 634 **Rossander Properties Pty Ltd**: MERRIDALE VICKY U76, CMD U76, 06/08/99 [MGP U76] S: Merridale Beautilla R282, D: Merridale Vicky S167

**CLASS 2003** - HEIFER, born on or between 1st April, 1999 and 30th June, 1999 (15 to 18 months).

- 635 **Nahar Stud**: NAHAR EH2 RACHEL U43 (E.T) (A.I) (RED), NRA U43, 20/06/99 [NRA U43] S: Red Lazy M C Dalton 14C (Can), D: Weewalla Rachel N83
- 636 **T & M Mansfield**: SOFTBREEZE CONNIE U2, BVW U2, 19/06/99 [BVW U2] S: Ardrossan Mitchell M13, D: Willow Fields Connie P72
- 1 637 **S & N Branson**: BANQUET PRINCESS U149, VON U149, 14/05/99 [SNB U149] S: Banquet Royal S60, D: Banquet Princess Q84
- 3 638 **D & F Bird**: BANKHEDE HANNAH U8 (A.I), VSX U8, 05/05/99 [B (REV) S U8] S: Banquet Retallack R89, D: Alvaldale Tarcutta P5
- 639 **D J George & Son**: DAMALA RACHEL U03 (A.I), CFU U03, 30/04/99 [CFU U03] S: T C Stockman 2164 (U.S.A), D: Merrigrange Ester Q75
- 640 **E B Mc Carthy & Sons**: MERRIBROOK MILDRED U3, VRT U3, 21/04/99 [RMG U3] S: Willow Fields Quoll Q25, D: Merribrook Mildred R51

- 2 641 **Pj Cattle Co.**: PJ COMPANY DREAM U1 (A.I) (E.T), CAX U1, 06/04/99 [PJM U1] S: T C Stockman 365 (U.S.A), D: P J Company Dream S2
- 4 642 **Milsan Pty Ltd**: WOORALLA PARK TAMMY U17 (A.I), VVC U17, 05/04/99 [JBT U17] S: Tehama 5204 Trav 641 (U.S.A), D: I C M Tamatha R157

**CLASS 2004** - HEIFER, born on or between 1st February, 1999 and 31st March, 1999 (18 to 20 months).

- 644 **T & M Mansfield**: NAHAR MAXINE U16, BFH U16, 29/03/99 [NBA U16] S: Ardrossan Mitchell M13, D: Willow Fields N72
- 645 **W A & H R Larmour**: FELLWOOD MARDI U24, SGA U24, 14/03/99 [GA (CONJ) U24] S: Mt Hunter Predator P1, D: Fellwood Mardi M17
- 646 **M & S Atkinson**: CARRINGTON PARK ESTER U1 (A.I), CFQ U1, 12/03/99 [CP7 U1] S: V.D.A.R. New Trend 315 (U.S.A), D: Kyloh Tess L17
- 647 **Mrs G A Fargas**: LINDENBROOK CHEYENNE U23 (A.I) (E.T), CHB U23, 09/03/99 [LBK U23] S: Rito 9.F.B.3 Of 5.H.11 Fullback (U.S.A), D: Merribrook Miss Cheyenne Q25
- 1 648 **C D Ireland**: LONESTAR ELLA U2 (A.I), VIC U2, 03/03/99 [ILS U2] S: Atahua Westpoint (N.Z.), D: Lonestar Kandy Q2
- 649 **D Grylls**: E J WILCOOLA U7, CGR U7, 26/02/99 [GEJ U7] S: Fernleigh Rancher R4, D: Willow Fields Wilcoola K92
- 651 **Nahar Stud**: NAHAR EH1 NELL U8 (E.T) (A.I) (MD) (RED), NRA U8, 12/02/99 [NRA U8] S: Red Lazy M C Dalton 14C (Can), D: Weewalla Nell N34
- 2 652 **S & N Branson**: BANQUET DREAM U34 (A.I) (E.T), VON U34, 07/02/99 [SNB U34] S: T C Stockman 365 (U.S.A), D: Banquet Kiwi Dream
- 653 **T & M Mansfield**: NAHAR EH1 DANDLOO U3 (A.I) (E.T), BFH U3, 06/02/99 [NBA U3] S: Te Mania Kelp, D: Merrigrange Dandloo H151
- 654 **Tibooburra Angus Stud**: TIBOOBURRA PRIM LASSIE U13 (A.I) (E.T), VTT U13, 05/02/99 [K U13] S: Brost Trump (Imp U.S.A), D: Tibooburra Prim Lassie
- 4 655 **D & F Bird**: BANKHEDE KITE U2 (A.I) (E.T), VSX U2, 04/02/99 [B (REV) S U2] S: Banquet Aristocrat P08, D: Kingfield Kite L88
- 5 656 **S & N Branson**: BANQUET DREAM U20 (A.I) (E.T), VON U20, 03/02/99 [SNB U20] S: Banquet Retallack R89, D: Banquet Dream Q34
- 3 657 **S & N Branson**: BANQUET KITE U14 (A.I) (E.T), VON U14, 01/02/99 [SNB U14] S: Banquet Aristocrat P08, D: Kingfield Kite L88
- 658 **Tibooburra Angus Stud**: TIBOOBURRA PRINCESS U5 (A.I) (E.T), VTT U5, 01/02/99 [K U5] S: Brost Trump (Imp U.S.A), D: Tibooburra Princess R152

**JUNIOR CHAMPION HEIFER** - Society Sash and \$50 Prizemoney. (\$189)

- 637 **S & N Branson**: BANQUET PRINCESS U149, 14/05/99 [SNB U149] S: Banquet Royal S60, D: Banquet Princess Q84

**RESERVE JUNIOR CHAMPION HEIFER** - Society Sash. (\$190)

- 624 **Alpine Angus**: ALPINE UMEKO U14 (A.I) (E.T), 24/09/99 [AAD U14] S: Atahua Top Lad 248-96 (N.Z.), D: Black Diamond Q2

**CLASS 2005** - HEIFER, born on or between 1st October, 1998 and 31st January, 1999 (20 to 24 months).

- 2 659 **R & B Clements**: TIBOOBURRA PRINCESS U2 (A.I) (E.T), VTT U2, 31/01/99 [K U2] S: Brost Trump (Imp U.S.A), D: Tibooburra Princess R152
- 3 660 **Mrs G A Fargas**: LINDENBROOK MILDRED U37 (A.I), CHB U37, 19/01/99 [LBK U37] S: T C Stockman 365 (U.S.A), D: Merribrook Mildred R36
- 1 661 **D Grylls**: E J WILCOOLA T51, CGR T51, 26/12/98 [GEJ T51] S: Fernleigh Rancher R4, D: Merribrook Wilcoola

**CLASS 2006** - COW OR HEIFER, born on or between 1st April, 1998 and 30th September, 1998 (24 to 30 months).

- 3 662 **K L & H R Christie**: LYCARO SONGBIRD T31, VKC T31, 27/09/98 [LY T31] S: Lycaro Rembrandt R4, D: Lycaro Songbird R43
- 2 663 **Rossander Properties Pty Ltd**: ROSSANDER POLLY T106 (A.I), VRR T106, 08/09/98 [RA T106] S: Gardens Sensation 039 S1 (U.S.A), D: Willow Fields Polly N116
- 665 **Tibooburra Angus Stud**: TIBOOBURRA ELAINE T161 (A.I), VTT T161, 02/06/98 [K T161] S: Brost Trump (Imp U.S.A), D: Tibooburra Elaine
- 666 **S & N Branson**: BANQUET DREAM T76 (A.I) (E.T), VON T76, 01/05/98 [SNB T76] S: Atahua Westpoint (N.Z.), D: Banquet Dream Q34
- 1 667 **M & S Atkinson**: TIBOOBURRA BARUNAH T131 (A.I), VTT T131, 09/04/98 [K T131] S: High Spa Bullion 6801 (Imp U S A ), D: Tibooburra Barunah R9
- 668 **C D Ireland**: LONESTAR ELLA T4 (A.I), VIC T4, 01/04/98 [ILS T4] S: Atahua Westpoint (N.Z.), D: Kyloh Ella Q7

**CLASS 2007** - COW OR HEIFER, born on or before 31st March, 1998 (over 30 months).

- 3 670 **S & N Branson**: BANQUET KITE T59 (A.I) (E.T), VON T59, 15/03/98 [SNB T59] S: Atahua Westpoint (N.Z.), D: Banquet Kite P43
- 671 **Young Guns Angus**: TIBOOBURRA DAWN T51, VTT T51, 16/02/98 [K T51] S: Tibooburra Traveller Q24, D: Tibooburra Dawn P141
- 673 **Ms K Smith**: K5X MONTANA S4 (RED) (A.I) (E.T), WKX S4, 27/11/97 [K5X S4] S: Bieber Impact 4399 (U.S.A), D: Teranga Lisa L89



- 1 674 **S & N Branson:** BANQUET DREAM S138 (A.I) (E.T), VON S138, 09/11/97 [SNB S138] S: Te Mania Tuffnut (N.Z), D: Banquet Kiwi Dream
- 675 **W A & H R Larmour:** CBN RACHEL S17 (RED) (A.I) (E.T) @, BHC S17, 01/09/97 [CBN S17] S: Red Lazy Mc Dalton 14C (Can), D: Weewalla Rachel N83
- 676 **Rossander Properties Pty Ltd:** MERRIDALE VICKY S167 (A.I) (E.T), CMD S167, 06/08/97 [MGP S167] S: T C Stockman 2164 (U.S.A.), D: Merrigrange Vicky L38
- 2 677 **Rossander Properties Pty Ltd:** MERRIDALE STEPHIE S161 (A.I) (E.T), CMD S161, 03/07/97 [MGP S161] S: T C Stockman 2164 (U.S.A), D: Merrigrange Stephie H133
- 678 **Mrs G A Fargas:** MERRIBROOK MILDRED R36 (A.I) (E.T), VRT R36, 07/11/96 [RMG R36] S: Bon View Emulation Ext 473 (U.S.A.), D: Merribrook Rachel K21
- 679 **M & S Atkinson:** ICM MILDRED R174 (A.I) (E.T), BIC R174, 04/06/96 [ICM R174] S: V.D.A.R. New Trend 315 (U.S.A.), D: Merrigrange Mildred J12
- 4 680 **Tibooburra Angus Stud:** T MIGNONNE 17F (IMP U.S.A.), USA 17F, 02/03/96 [17F] S: O S U Precision 679B, D: Gibb Mignonne 7159
- 681 **Rossander Properties Pty Ltd:** ROSSANDER HYACINTH Q53, VRR Q53, 06/06/95 [RA Q53] S: Brunslea Magnum M2, D: Brunslea Hyacinth N2

**SENIOR CHAMPION COW** - Society Sash and \$50 Prizemoney. (\$191)

- 674 **S & N Branson:** BANQUET DREAM S138 (A.I) (E.T), 09/11/97 [SNB S138] S: Te Mania Tuffnut (N.Z), D: Banquet Kiwi Dream

**RESERVE SENIOR CHAMPION COW** - Society Sash. (\$192)

- 677 **Rossander Properties Pty Ltd:** MERRIDALE STEPHIE S161 (A.I) (E.T), 03/07/97 [MGP S161] S: T C Stockman 2164 (U.S.A), D: Merrigrange Stephie H133

**GRAND CHAMPION COW OR HEIFER** - Society Sash and \$200 Prize Money. Tartan Sash presented by the **ANGUS SOCIETY OF AUSTRALIA.** (\$193)

- 674 **S & N Branson:** BANQUET DREAM S138 (A.I) (E.T), 09/11/97 [SNB S138] S: Te Mania Tuffnut (N.Z), D: Banquet Kiwi Dream

**CLASS 2008** - BULL, born on or between 1st October, 1999 and 31st December, 1999 (9 to 12 months).

- 2 682 **M & S Atkinson:** CARRINGTON PARK ROYCE U16 (A.I) (E.T), CFQ U16, 18/10/99 [CP7 U16] S: Stevenson Royce 741C (U.S.A), D: Black Gold Champagne J031
- 1 683 **Milsan Pty Ltd:** WOORALA PARK FLASH U36 (A.I), VVC U36, 12/10/99 [JBT U36] S: Rito 9.F.B.3 Of 5.H.11 Fullback (U.S.A), D: Howick Barunah M21
- W/D 684 **R Evans:** TAYLOR-MADE KRUGER (A.I) (E.T), CDI U18, 01/10/99 [CDI U18] S: Krugerrand Of Donamere 490 (U.S.A), D: Kyloh Ella J7

**CLASS 2009** - BULL, born on or between 1st July, 1999 and 30th September, 1999 (12 to 15 months).

- 685 **H L & J Cunningham:** DOUBLE DROP ALL STOCK (2164) U4, CDY U4, 27/09/99 [HLJ U4] S: E.J. All Stock 2164 S2, D: Alvaldale Vicky S26
- 4 686 **D Grylls:** E J ULTRA U29, CGR U29, 22/09/99 [GEJ U29] S: E J All Stock 2164 S2, D: Sarboc Witchcraft N06
- 2 687 **D Grylls:** E J LADDIE U26 (A.I), CGR U26, 21/09/99 [GEJ U26] S: Atahua Top Lad 248-96 (N.Z), D: Merribrook Mildred P2
- 688 **D Grylls:** E J TOP LAD U21 (A.I), CGR U21, 12/09/99 [GEJ U21] S: Atahua Top Lad 248-96 (N.Z), D: Black Diamond Q2
- 689 **T & M Mansfield:** NAHAR EH2 ENVIOUS U561 (A.I) (E.T), BFHU561, 25/08/99 [BFH U561] S: N Bar Emulation Ext (U.S.A), D: Willow Fields Maori Maid N98
- 690 **M & S Atkinson:** CARRINGTON PARK SUPREME U12 (A.I), CFQU12, 12/08/99 [CP7 U12] S: Schurrtop Supreme (U.S.A), D: Victoree Flock Q38
- 1 691 **R Evans:** TAYLOR-MADE STOCKMAN (A.I), CDI U10, 02/08/99 [CDI U10] S: T C Stockman 2164 (U.S.A), D: Kyloh Eclipta M2
- 3 692 **G K & T M Nowell:** BANQUET TOP GUY U168 (A.I), VON U168, 21/07/99 [SNB U168] S: Atahua Top Lad 248-96 (N.Z), D: Banquet Dream Q117

**CLASS 2010** - BULL, born on or between 1st April, 1999 and 30th June, 1999 (15 to 18 months).

- 695 **High Spa Angus Stud:** HIGH SPA URANIUM U80 (A.I) (E.T), CJM U80, 03/06/99 [HS U80] S: High Spa Bullion 6801 (Imp U.S.A), D: High Spa Lucys Girl 22F (Imp U.S.A)
- 696 **D & F Bird:** BANKHEDE STOCKMAN U5 (A.I), VSX U5, 15/04/99 [B (REV) S U5] S: T C Stockman 2164 (U.S.A), D: Merrigrange Jane M69
- 697 **Drungalea & Taloooby Angus Studs:** TALOOBY UTAH U8, NPG U8, 12/04/99 [R REV. N CONJ. U8] S: Taloooby Regent R117, D: Taloooby Song M63
- 1 698 **C D Ireland:** LONESTAR UNCLAIMED U3 (A.I), VIC U3, 02/04/99 [ILS U3] S: Atahua Westpoint (N.Z), D: Kyloh Ella Q10
- 714 **High Spa Angus Stud:** HIGH SPA UPSHOT U68, CJM U68, 06/05/99 [HS U68] S: High Spa Ringleader R65, D: The Basin H165
- 5 715 **High Spa Angus Stud:** HIGH SPA U-TURN U46 (A.I), CJM U46, 12/04/99 [HS U46] S: High Spa Bullion 6801 (Imp U.S.A), D: Tibooburra Quiet P97
- 4 716 **D J George & Son:** DAMALA STOCKMAN U02 (A.I), CFU U02, 07/04/99 [CFU U02] S: T C Stockman 2164 (U.S.A), D: No. 1 Honey R59

- 2 717 **M & S Atkinson:** CARRINGTON PARK CRUZA U5 (A.I), CFQ U5, 06/04/99 [CP7 U5] S: R & J Cruz 109 (U.S.A), D: Kurralta Eva N2
- 3 718 **S & N Branson & P J Cattle Co:** BANQUET P.J. JOINT VENTURE U126 (A.I) (E.T), VON U126, 05/04/99 [SNB U126] S: T C Stockman 365 (U.S.A), D: P J Company Dream S2
- 719 **K L & H R Christie:** LYCARO ULSTER U5 (A.I), VKC U5, 03/04/99 [LY U5] S: B/R New Design 036 (U.S.A), D: Lycaro Songbird R34
- 720 **K L & H R Christie:** LYCARO URANGARA U4 (A.I), VKC U4, 01/04/99 [LY U4] S: Bon View Emulation Ext 473 (U.S.A), D: Telpara Hills Tricia M13

**CLASS 2011** - BULL, born on or between 1st February, 1999 and 31st March, 1999 (18 to 20 months).

- 700 **Rossander Properties Pty Ltd:** ROSSANDER ZULU U12 (A.I), VRR U12, 03/03/99 [RA U12] S: Zulu 689 Of Waimata (N.Z), D: Rossander Beeac Q61
- 701 **T L Elkins:** GALATEA POWER THREAT U1 (A.I), CEL U1, 02/03/99 [ADE U1] S: Banquet Powerpack P54, D: The Vikings Powerdam Q5
- 702 **Nahar Stud:** NAHAR EH1 MAINLAND U512 (E.T) (A.I) (MD) (RED), NRA U512, 19/02/99 [NRA U512] S: F J L Mainstream 136M (U.S.A), D: Amaroo Park Red Baroness
- 2 703 **Tibooburra Angus Stud:** TIBOOBURRA STRIDER U27, VTT U27, 07/02/99 [K U27] S: Tibooburra Strider Q150, D: T Mignonne 17F (Imp U.S.A)
- 704 **T & M Mansfield:** NAHAR EH1 UNASHAMED U502 (A.I) (E.T), BFHU502, 05/02/99 [BFH U502] S: Te Mania Kelp, D: Willow Fields Mildred N12
- 3 721 **D J George & Son:** DAMALA FULL FORWARD U01 (A.I), CFU U01, 17/03/99 [CFU U01] S: Rito 9.F.B.3 Of 5.H.11 Fullback (U.S.A), D: Merrigrange Maid M65
- 1 723 **S & N Branson:** BANQUET UPWARD U49 (A.I) (E.T), VON U49, 05/02/99 [SNB U49] S: T C Stockman 365 (U.S.A), D: Banquet Kiwi Dream

**JUNIOR CHAMPION BULL** - Society Sash and \$50 Prizemoney. (\$194)

- 698 **C D Ireland:** LONESTAR UNCLAIMED U3 (A.I), 02/04/99 [ILS U3] S: Atahua Westpoint (N.Z), D: Kyloh Ella Q10

**RESERVE JUNIOR CHAMPION BULL** - Society Sash. (\$195)

- 723 **S & N Branson:** BANQUET UPWARD U49 (A.I) (E.T), 05/02/99 [SNB U49] S: T C Stockman 365 (U.S.A), D: Banquet Kiwi Dream

**CLASS 2012** - BULL, born on or between 1st October, 1998 and 31st January, 1999 (20 to 24 months).

- W/D 705 **Rossander Properties Pty Ltd:** ROSSANDER STOCKMAN T123 (A.I) (TW), VRR T123, 10/10/98 [RA T123] S: T C Stockman 365 (U.S.A), D: Merribrook Mildred R14
- 1 706 **Rossander Properties Pty Ltd:** ROSSANDER FORTE T120 (A.I) (E.T), VRR T120, 03/10/98 [RA T120] S: Papa Forte 1921 (U.S.A), D: Willow Fields Mildred P88

**CLASS 2013** - BULL, born on or between 1st April, 1998 and 30th September, 1998 (24 to 30 months).

- 1 707 **Rose Grange Pastoral Co:** ROSE GRANGE T403 (A.I) (E.T), CRI T403, 16/09/98 [RG T403] S: T C Stockman 365 (U.S.A), D: Ardrossan Zinnia J9
- 3 708 **Rose Grange Pastoral Co:** ROSE GRANGE T441 (A.I) (E.T), CRI T441, 14/09/98 [RG T441] S: T C Stockman 365 (U.S.A), D: Ardrossan Zinnia J9
- 2 709 **J H W Paterson & Son:** BANQUET ROUGH N TOUGH T113 (A.I) (E.T), VON T113, 19/08/98 [SNB T113] S: Te Mania Tuffnut (N.Z), D: Banquet Eclipta Q75

**CLASS 2014** - BULL, born on or between 1st October, 1996 and 31st March, 1998 (30 to 48 months).

- 2 710 **Tibooburra Angus Stud:** TIBOOBURRA ACE T20, VTT T20, 29/01/98 [K T 20] S: Tibooburra Ace, D: Tibooburra Bunyip M81
- 1 711 **Rossander Properties Pty Ltd:** MERRIDALE BLACK SOVEREIGN T8 (A.I) (E.T), CMD T8, 01/01/98 [MGP T8] S: T C Stockman 2164 (U.S.A), D: Merrigrange Wilcoola N99
- 3 712 **Rossander Properties Pty Ltd:** KOA DIAZ S144 (A.I) (E.T), NZC S144, 08/09/97 [KO S144] S: Scotch Cap (U.S.A), D: Merrigrange Vicky H42

**SENIOR CHAMPION BULL** - Society Sash and \$50 Prizemoney. (\$196)

- 711 **Rossander Properties Pty Ltd:** MERRIDALE BLACK SOVEREIGN T8 (A.I) (E.T), 01/01/98 [MGP T8] S: T C Stockman 2164 (U.S.A), D: Merrigrange Wilcoola N99

**RESERVE SENIOR CHAMPION BULL** - Society Sash. (\$197)

- 707 **Rose Grange Pastoral Co:** ROSE GRANGE T403 (A.I) (E.T), 16/09/98 [RG T403] S: T C Stockman 365 (U.S.A), D: Ardrossan Zinnia J9

**GRAND CHAMPION BULL** - Society Sash and \$300 Prizemoney. **THE ELAINE DENNIS MEMORIAL TROPHY** purchased with interest on a donation by Mr. M. Dennis, Truro, Glenmaggie, Vic., to the **ANGUS SOCIETY OF AUSTRALIA (VICTORIAN COMMITTEE)**, and Tartan Sash presented by the **ANGUS SOCIETY OF AUSTRALIA.** (\$198)

- 711 **Rossander Properties Pty Ltd:** MERRIDALE BLACK SOVEREIGN T8 (A.I) (E.T), 01/01/98 [MGP T8] S: T C Stockman 2164 (U.S.A), D: Merrigrange Wilcoola N99



**SUPREME EXHIBIT - Society Sash. (S199)**

- 711 Rossander Properties Pty Ltd:** MERRIDALE BLACK SOVEREIGN T8 (A.I) (E.T), 01/01/98 [MGP T8] S: T C Stockman 2164 (U.S.A), D: Merrigrange Wilcoola N99

**CLASS 2015 - PERFORMANCE CLASS - BULL,** born on or between 1st April, 1998 and 31st May, 1999 (over 16 months and not over 30 months) registered with Angus Group Breedplan. Suitable for use over moderate sized Angus cows in a self replacing herd targeting the production of animals suitable for Certified Australian Angus Beef™ (HSCW 230-300 kg, 6-14mm rib fat, Ausmeat marble score 2 or greater). Competition in this class is limited to bulls exhibited in Ordinary classes.

- 714 High Spa Angus Stud:** HIGH SPA UPSHOT U68, CIM U68, 06/05/99 [HS U68] S: High Spa Ringleader R65, D: The Basin H165
- 715 High Spa Angus Stud:** HIGH SPA U-TURN U46 (A.I), CIM U46, 12/04/99 [HS U46] S: High Spa Bullion 6801 (Imp U.S.A), D: Tibooburra Quiet P97
- 2 716 D J George & Son:** DAMALA STOCKMAN U02 (A.I), CFU U02, 07/04/99 [CFU U02] S: T C Stockman 2164 (U.S.A), D: No. 1 Honey R59
- 1 717 M & S Atkinson:** CARRINGTON PARK CRUZA U5 (A.I), CFQ U5, 06/04/99 [CP7 U5] S: R & J Cruz 109 (U.S.A), D: Kurralta Eva N2
- 3 718 S & N Branson & P J Cattle Co:** BANQUET P.J. JOINT VENTURE U126 (A.I) (E.T), VON U126, 05/04/99 [SNB U126] S: T C Stockman 365 (U.S.A), D: P J Company Dream S2
- 719 K L & H R Christie:** LYCARO ULSTER U5 (A.I), VKC U5, 03/04/99 [LY U5] S: B/R New Design 036 (U.S.A), D: Lycaro Songbird R34
- 720 K L & H R Christie:** LYCARO URANGARA U4 (A.I), VKC U4, 01/04/99 [LY U4] S: Bon View Emulation Ext 473 (U.S.A), D: Telpara Hills Tricia M13
- 721 D J George & Son:** DAMALA FULL FORWARD U01 (A.I), CFU U01, 17/03/99 [CFU U01] S: Rito 9.F.B.3 Of S.H.11 Fullback (U.S.A), D: Merrigrange Maid M65
- 723 S & N Branson:** BANQUET UPWARD U49 (A.I) (E.T), VON U49, 05/02/99 [SNB U49] S: T C Stockman 365 (U.S.A), D: Banquet Kiwi Dream

**Cash Prizes: 1st \$175, 2nd \$75 and Advertising Packages: 1st \$175, 2nd \$75 will be presented by STOCK AND LAND.**

Winner of Class 2015 will receive \$250 cash from the **ANGUS SOCIETY OF AUSTRALIA (VICTORIAN STATE COMMITTEE)**. (S200)

- 717 M & S Atkinson:** CARRINGTON PARK CRUZA U5 (A.I), 06/04/99 [CP7 U5] S: R & J Cruz 109 (U.S.A), D: Kurralta Eva N2

**CLASS 2016 - GROUP PRIZE: BEST THREE HEAD,** both sexes to be represented and all owned by the exhibitor (i.e name of exhibitor to be identical for each animal). Competition in this class is limited to animals exhibited in the Ordinary classes.

- 724 M & S Atkinson**  
**725 M & S Atkinson**  
**726 D & F Bird**  
**2 727 S & N Branson**  
**728 K L & H R Christie**  
**729 R Evans**  
**730 D J George & Son**  
**3 731 D Grylls**  
**4 732 C D Ireland**  
**733 T & M Mansfield**  
**734 Milsan Pty Ltd**  
**735 Nahar Stud**  
**1 736 Rossander Properties Pty Ltd**  
**737 Tibooburra Angus Stud**

**CLASS 2017 - SIRE'S PROGENY GROUP, BEST THREE HEAD,** the progeny of one sire, not necessarily all owned by the exhibitor. **(THE NAME OF THE SIRE TO BE GIVEN ON THE ENTRY FORM)**. Competition in this class is limited to animals exhibited in the Ordinary classes.

- 739 High Spa Angus Stud:** GROUP BY HIGH SPA BULLION 6801 (IMP U.S.A)
- 3 740 C D Ireland:** GROUP BY ATAHUA WESTPOINT (N.Z)
- 2 741 P J Cattle Co.:** GROUP BY T C STOCKMAN 365 (U.S.A)
- 1 742 Rossander Properties Pty Ltd:** GROUP BY T C STOCKMAN 2164 (U.S.A)
- 743 M & S Atkinson:** GROUP BY STEVENSON ROYCE 741C (U.S.A), [ ] S: , D:

**CLASS 2018 - GROUP PRIZE: BEST TWO BULLS,** exhibitor and selected from Ordinary classes.

- 744 M & S Atkinson**  
**2 745 S & N Branson**  
**746 K L & H R Christie**  
**748 R Evans**  
**749 D J George & Son**  
**3 750 D Grylls**  
**751 High Spa Angus Stud**  
**752 T & M Mansfield**  
**753 Rose Grange Pastoral Co**

- 1 754 Rossander Properties Pty Ltd**  
**755 Tibooburra Angus Stud**

**CLASS 2019 - GROUP OF THREE BULLS,** any age, bred in Australia by exhibitor, and entered in the Ordinary classes. In judging, regard is to be paid to uniformity of type but not necessarily to disparity in ages.

- 1 756 M & S Atkinson**  
**757 S & N Branson**  
**758 K L & H R Christie**  
**2 759 High Spa Angus Stud**

**MOST SUCCESSFUL ANGUS EXHIBITOR**

**A Special Sash and THE JOHN C. WILSON MEMORIAL TROPHY** will be awarded to the Most Successful Exhibitor providing there are three or more Exhibitors. Three points will be allotted for a first prize, two points for a second and one point for a third prize, in each ordinary class. In addition, two points will be allotted for Grand Champion, three for Senior and Junior Champions and two for Reserve Senior and Reserve Junior Champions. In the event of two or more exhibitors securing an equal number of points the exhibitor gaining the greatest number of first prizes shall be the winner. The name of the winning exhibitor will be recorded on an **HONOUR BOARD** presented by **THE ANGUS SOCIETY OF AUSTRALIA (VICTORIAN STATE COMMITTEE)** and displayed in the Cattle Pavilion where Angus are displayed. The Annual winner will also receive a trophy purchased with interest on a donation from Mrs. Wilson to **THE ANGUS SOCIETY OF AUSTRALIA (VICTORIAN STATE COMMITTEE)**. (S201)

**S & N Branson**

**BEST MAINTAINED ANGUS TEAM**

Judging will take place daily from Tuesday, 26th September until the following Saturday, under the same scale of points as for the Inter-Breeds Competition. There is no entry fee and all Exhibitors' Teams will automatically compete for the prizes. Prizes of 1st \$50, 2nd \$30, 3rd \$20 presented by **THE ANGUS SOCIETY OF AUSTRALIA (VICTORIAN STATE COMMITTEE)**. (S202, S202A, S202B)

- 1. C D Ireland**  
**2. D Grylls**  
**3. M & S Atkinson**

**SPECIAL PRIZES**

**Medals Presented by THE ANGUS SOCIETY OF AUSTRALIA,** will be awarded as under:

1. Junior Champion Bull
2. Junior Champion Heifer
3. Senior Champion Bull
4. Senior Champion Cow or Heifer
5. Herdsman Attending the Grand Champion Bull
6. Herdsman Attending the Grand Champion Cow or Heifer. **The herdsman to be nominated by the owner of each Champion.** (S203)

**BEEF SHORTHORN**

Prizemoney presented by **VACC RURAL INSURANCE** and **THE ROYAL AGRICULTURAL SOCIETY OF VICTORIA LIMITED.**

**CLASS 2025 - HEIFER,** born on or between 1st October, 1999 and 31st December, 1999 (9 to 12 months).

- 2 760 R T & Y E Falls & Sons:** MALTON STALKERS PRIME MOSSY, 68850, 16/10/99 [MFS 2018] S: Malton Stalker, D: Malton Prime Midnight Mossy
- 761 L & Mrs C Shannon:** GLENMOUNT LILY, 68771, 12/10/99 [ELB 108] S: Glenmount Legend, D: Glenmount Dewdrop
- 3 762 G Bowen:** LILACTIME YES OPAL (A.I), 68822, 07/10/99 [GAB 13] S: Faversham Driver, D: Lilactime Vivid Irene
- 1 788 L & Mrs C Shannon:** GLENMOUNT DUCHESS OF KERRIE, 68772, 20/10/99 [ELB 110] S: Glenmount Legend, D: Chrystal Springs Duchess Of Derrimut 3rd

**CLASS 2026 - HEIFER,** born on or between 1st July, 1999 and 30th September, 1999 (12 to 15 months).

- 4 763 P A & D M Mills:** WYNARD BUTTERCUP MAID 2ND, 68826, 26/09/99 [PAM 230] S: Dunroan Panda, D: Mount Rouse Buttercup Maid
- 764 P A & D M Mills:** WYNARD GRACIOUS ETHEL 2ND, 68825, 03/09/99 [PAM 229] S: Dunroan Panda, D: Oakton Gracious Ethel
- 765 Mr Justice D Ashley:** MORNINGTIME ETHEL BY UDOR, 68776, 23/08/99 [MDA 420] S: Morningtime Udor, D: Oakton Gracious Ethel 3
- 766 A H & S G Swan & Family:** SWANLEA TERESSA, 68814, 23/08/99 [SWN 9906] S: Swanlea Royal Albert, D: Swanlea Tessy
- 1 767 Spencer Family:** SPENCER FAMILY PRINCESS VELVET (A.I), 68744, 11/08/99 [SF 4] S: Kiwaliks Velvet Leader (U.S.A), D: Eumemerring Princess 66-1



- 3 768 **J & M P Burke:** GOLDEN VALLEY YO-YO ZINC, 68746, 08/08/99 [JO 873] S: Romadale Yankee, D: Golden Valley Terri Zinc
- 2 769 **Spencer Family:** SPENCER FAMILY JANE OF AGES (A.I), 68743, 08/08/99 [SF 3] S: Kiwaliks Velvet Leader (U.S.A), D: Eumemerring Jane Of Age 5

**CLASS 2027** - HEIFER, born on or between 1st April, 1999 and 30th June, 1999 (15 to 18 months).

- 1 770 **R T & Y E Falls & Sons:** MALTON TRUDY BROADHOOKS VELVET (A.I), 68709, 29/05/99 [MFS 1980] S: Kiwaliks Velvet Leader (U.S.A), D: Malton Trudy Broadhooks
- 3 771 **P R & D L Morris & Sons:** HESKET LAZER'S ETHEL ROSE (A.I), 68859, 12/05/99 [PRM 529] S: Malton Lazer, D: Heskett Traditions Ethel Rose
- 2 772 **Spencer Family:** SPENCER FAMILY VELVETS JOSEPHINE (A.I), 68671, 14/04/99 [SF 1] S: Kiwaliks Velvet Leader (U.S.A), D: Chrystal Springs Traditions Josephine

**CLASS 2028** - HEIFER, born on or between 1st February, 1999 and 31st March, 1999 (18 to 20 months).

#### No entries

**JUNIOR CHAMPION HEIFER** - Society Sash, \$50 Prizemoney and trophy presented by **LINFOX TRANSPORT GROUP**. (S204)

- 770 **R T & Y E Falls & Sons:** MALTON TRUDY BROADHOOKS VELVET (A.I), 29/05/99 [MFS 1980] S: Kiwaliks Velvet Leader (U.S.A), D: Malton Trudy Broadhooks

**RESERVE JUNIOR CHAMPION HEIFER** - Society Sash and Trophy presented by **BANK OF MELBOURNE**. (S205)

- 767 **Spencer Family:** SPENCER FAMILY PRINCESS VELVET (A.I), 11/08/99 [SF 4] S: Kiwaliks Velvet Leader (U.S.A), D: Eumemerring Princess 66-1

**CLASS 2029** - HEIFER, born on or between 1st October, 1998 and 31st January, 1999 (20 to 24 months).

- 1 773 **P R & D L Morris & Sons:** HESKET PRIME ELEGANCE (A.I), 68538, 04/12/98 [PRM 527] S: Green Valley Ranch Prime Time 310 (U.S.A), D: Heskett Tradition'S Elegance

**CLASS 2030** - COW OR HEIFER, born on or between 1st April, 1998 and 30th September, 1998 (24 to 30 months).

- 775 **A H & S G Swan & Family:** SWANLEA HEATHER MANDY (TW) (A.I), 68641, 20/08/98 [SWN 9829] S: Oakton Matchless Tradition, D: Swanlea Heather 4
- 4 776 **A H & S G Swan & Family:** SWANLEA HEATHER MILLY (TW) (A.I), 68640, 20/08/98 [SWN 9828] S: Oakton Matchless Tradition, D: Swanlea Heather 4
- 1 777 **M R & Mrs C L Aitken:** WAREELAH TULE TIDE, 68455, 13/08/98 [MCA 21] S: Golden Valley Tobias, D: Romadale Yuletide
- 778 **G Bowen:** LILACTIME SCULLY (A.I), 68424, 31/07/98 [GAB 12] S: G V R Tradition 966, D: Lilactime Vivid Irene
- 3 779 **L & Mrs C Shannon:** GLENMOUNT JASSLEE (A.I), 68491, 28/07/98 [ELB 97] S: G.V.R. Tradition 966 (U.S.A), D: Glenmount Jasmin
- 2 780 **P R & D L Morris & Sons:** HESKET DAINTY'S GRACE, 68422, 12/06/98 [PRM 523] S: Malton Lazer, D: Chrystal Springs Traditions Dainty

**CLASS 2031** - COW OR HEIFER, born on or before 31st March, 1998 (over 30 months).

- 781 **Mr Justice D Ashley:** MORNINGTIME QUICK CHERRY WOOD, 68543, 20/03/98 [MDA 403] S: Dunroan Quixote, D: Morningtime Cherrywood By Mick
- 2 782 **Spencer Family:** ELANORA BLACKBERRY 22 (A.I), 68446, 14/02/98 [DVS 1150] S: Green Valley Ranch Prime Time 310 (U.S.A), D: Elanora Blackberry 14th
- 3 783 **P A & D M Mills:** WYNARD GRACIOUS ETHEL (A.I), 68547, 09/08/97 [PAM 202] S: Malton Lazer, D: Oakton Gracious Ethel
- 1 784 **R T & Y E Falls & Sons:** MALTON PRIME VI-WIN MIDNIGHT (A.I), 68255, 01/03/97 [MFS 1808] S: Green Valley Ranch Prime Time 310 (U.S.A), D: Malton Vi-Win Midnight
- 785 **M D & L I Jubb:** ROMADALE YULE TIME (A.I), 68004, 27/12/96 [MLI 2614] S: Green Valley Ranch Prime Time 310 (U.S.A), D: Romadale Princess
- 786 **G Bowen:** LILACTIME STORM DANCER (A.I), 68005, 27/11/96 [GAB 11] S: Faversham Driver, D: Lilactime White Cloud
- 4 787 **Spencer Family:** BAGOMBA JEAN (A.I), 67983, 12/08/96 [IAD 0002] S: Elanora Silverside, D: Eumemerring Merlot

**SENIOR CHAMPION COW** - Society Sash, \$50 Prizemoney and Trophy presented by **ROTHSCHILD INVESTMENT FUND MANAGER**. (S206)

- 784 **R T & Y E Falls & Sons:** MALTON PRIME VI-WIN MIDNIGHT (A.I), 01/03/97 [MFS 1808] S: Green Valley Ranch Prime Time 310 (U.S.A), D: Malton Vi-Win Midnight

**RESERVE SENIOR CHAMPION COW** - Society Sash and Trophy presented by **BANK OF MELBOURNE**. (S207)

- 782 **Spencer Family:** ELANORA BLACKBERRY 22 (A.I), 14/02/98 [DVS 1150] S: Green Valley Ranch Prime Time 310 (U.S.A), D: Elanora Blackberry 14th

**GRAND CHAMPION COW OR HEIFER** - Society Sash and \$200 Prizemoney. Trophy donated by **ELANORA BEEF SHORTHORN STUD** and trophy presented by **ROTHSCHILD INVESTMENT FUND MANAGER**. (S208)

- 784 **R T & Y E Falls & Sons:** MALTON PRIME VI-WIN MIDNIGHT (A.I), 01/03/97 [MFS 1808] S: Green Valley Ranch Prime Time 310 (U.S.A), D: Malton Vi-Win Midnight

**CLASS 2032** - BULL, born on or between 1st October, 1999 and 31st December, 1999 (9 to 12 months).

- 1 789 **A H & S G Swan & Family:** SWANLEA HOT PEPPER, 42291, 13/10/99 [SWN 9915] S: Swanlea Xgomt, D: Swanlea Heather 311

**CLASS 2033** - BULL, born on or between 1st July, 1999 and 30th September, 1999 (12 to 15 months).

- 1 790 **R T & Y E Falls & Sons:** MALTON VARSACHIE (A.I), 42245, 02/09/99 [MFS 2002] S: Kiwaliks Velvet Leader (U.S.A), D: Malton Prime Vimin Felicia
- 2 791 **J & M P Burke:** GOLDEN VALLEY YOGI, 42227, 05/08/99 [JO 872] S: Romadale Yankee, D: Golden Valley Sherry Lass
- 792 **Mr Justice D Ashley:** MORNINGTIME XAVANTES, 42241, 02/08/99 [MDA 419] S: Morningtime Udor, D: Morningtime Cherrywood By Mick
- 793 **N J & W J Twomey:** WAYANDAH VIKING (A.I), 42235, 27/07/99 [NWT 795] S: Kiwaliks Velvet Leader (U.S.A), D: Wayandah Red Bonnet 76th
- 3 794 **N J & W J Twomey:** WAYANDAH VALIANT (A.I), 42233, 25/07/99 [NWT 793] S: Kiwaliks Velvet Leader (U.S.A), D: Wayandah Red Bonnet 58

**CLASS 2034** - BULL, born on or between 1st April, 1999 and 30th June, 1999 (15 to 18 months).

- 3 795 **N J & W J Twomey:** WAYANDAH TRADESMAN 2ND, 42217, 18/05/99 [NWT 787] S: Wayandah Inlay, D: Wayandah Clipper 26th
- 1 796 **R T & Y E Falls & Sons:** MALTON VIGOROUS (A.I), 42200, 29/04/99 [MFS 1972] S: Green Valley Ranch Prime Time 310 (U.S.A), D: Malton Panwin Meba
- 2 797 **Mrs M A Hallyburton:** RHYOLA QUALITY, 42178, 05/04/99 [RHY 169] S: Gairmsiel Zamazaan, D: Nullamanna Princess
- 4 798 **L & Mrs C Shannon:** GLENMOUNT THUNDER BOLT, 42172, 03/04/99 [ELB 106] S: Glenmount Legend, D: Chrystal Springs Derrimuts Tradition

**CLASS 2035** - BULL, born on or between 1st February, 1999 and 31st March, 1999 (18 to 20 months).

- 1 799 **R T & Y E Falls & Sons:** MALTON VANGUARD (A.I), 42133, 02/02/99 [MFS 1964] S: A K F Monopoly (U.S.A), D: Malton Mex Panwin Traye

**JUNIOR CHAMPION BULL** - Society Sash and \$50 Prizemoney. (S209)

**ANGUS McNAUGHTON MEMORIAL PRIZE:** \$20 cash presented through **THE BEEF SHORTHORN SOCIETY OF AUSTRALIA (FEDERAL COUNCIL)** and **TOM DAVIDSON MEMORIAL TROPHY** presented through **THE BEEF SHORTHORN SOCIETY OF AUSTRALIA (VICTORIAN COMMITTEE)**. (S210 - S211)

- 799 **R T & Y E Falls & Sons:** MALTON VANGUARD (A.I), 02/02/99 [MFS 1964] S: A K F Monopoly (U.S.A), D: Malton Mex Panwin Traye

**RESERVE JUNIOR CHAMPION BULL** - Society Sash and Trophy presented by **BANK OF MELBOURNE**. (S212)

- 796 **R T & Y E Falls & Sons:** MALTON VIGOROUS (A.I), 29/04/99 [MFS 1972] S: Green Valley Ranch Prime Time 310 (U.S.A), D: Malton Panwin Meba

**CLASS 2036** - BULL, born on or between 1st October, 1998 and 31st January, 1999 (20 to 24 months).

- 1 800 **R T & Y E Falls & Sons:** MALTON UPTON (A.I), 42146, 24/12/98 [MFS 1953] S: A K F Monopoly (U.S.A), D: Malton Mayrose Enison Michelle

**CLASS 2037** - BULL, born on or between 1st April, 1998 and 30th September, 1998 (24 to 30 months).

- 1 801 **Spencer Family:** EUMEMERRING SUDDEN IMPACT (A.I), 42146, 30/09/98 [DWS 75] S: Green Valley Ranch Prime Time 310 (U.S.A), D: Coombing Diana 27
- 802 **Mr Justice D Ashley:** MORNINGTIME WYOMING, 42150, 31/08/98 [MDA 409] S: Morningtime Udor, D: Oakton Gracious Ethel 3
- 2 803 **P R & D L Morris & Sons:** HESKET MAGIC PRIME (A.I), 42082, 21/08/98 [PRM 525] S: Green Valley Ranch Prime Time 310 (U.S.A), D: Chrystal Springs Lustrous Arabella 2
- 4 804 **N J & W J Twomey:** WAYANDAH TRUMAN, 42091, 04/08/98 [NWT 778] S: Wayandah Irvin, D: Monbulla Broadhooks Lady 58
- 3 805 **P R & D L Morris & Sons:** HESKET BRODIE'S PRIME (A.I), 42081, 03/06/98 [PRM 522] S: Green Valley Ranch Prime Time 310 (U.S.A), D: Heskett Broadhooks Brodie



**CLASS 2038** - BULL, born on or between 1st October, 1996 and 31st March, 1998 (30 to 48 months).

- 1 806 **RT & YE Falls & Sons**: MALTON TARZAN (A.I), 42049, 26/10/97 [MFS 1852]  
S: A K F Monopoly (U.S.A), D: Malton Midnight Rosie

**SENIOR CHAMPION BULL** - Society Sash and \$50 Prizemoney. (S213)

**ICIANZ** prize of \$50 cash presented by **BEEF SHORTHORN SOCIETY OF AUSTRALIA (FEDERAL COUNCIL)** and Trophy presented by **ROTHSCHILD INVESTMENT FUND MANAGER**. (S214)

- 801 **Spencer Family**: EUMEMERRING SUDDEN IMPACT (A.I), 30/09/98 [DWS 75] S:  
Green Valley Ranch Prime Time 310 (U.S.A), D: Coombing Diana 27

**RESERVE SENIOR CHAMPION BULL** - Society Sash and Trophy presented by **BANK OF MELBOURNE**. (S215)

- 806 **RT & YE Falls & Sons**: MALTON TARZAN (A.I), 26/10/97 [MFS 1852] S: A K F Monopoly (U.S.A), D: Malton Midnight Rosie

**GRAND CHAMPION BULL** - Society Sash and \$300 Prizemoney. Trophy presented by **COPRICE FEEDS** and a **SILVER CUP**, presented by **THE SHORTHORN SOCIETY OF THE UNITED KINGDOM OF GREAT BRITAIN AND IRELAND**, will be awarded to the exhibitor of the Grand Champion Beef Shorthorn Bull. The Cup to be competed for in perpetuity and the name of the winning animal and the exhibitor's name to be engraved on it each year. The Cup to remain the property of The Royal Agricultural Society of Victoria. (S216)

A \$50 Cash Prize presented by **THE BEEF SHORTHORN SOCIETY OF AUSTRALIA (FEDERAL COUNCIL)**, will be awarded to the Grand Champion Bull. (S217)

- 801 **Spencer Family**: EUMEMERRING SUDDEN IMPACT (A.I), 30/09/98 [DWS 75] S:  
Green Valley Ranch Prime Time 310 (U.S.A), D: Coombing Diana 27

**SUPREME EXHIBIT** - Society Sash and Trophy presented by **AUSTRALIA POST** in conjunction with services provided by **HUNTERS BAMAWM BULL FARM & SEMEN COLLECTIONS**. (S218)

- 801 **Spencer Family**: EUMEMERRING SUDDEN IMPACT (A.I), 30/09/98 [DWS 75] S:  
Green Valley Ranch Prime Time 310 (U.S.A), D: Coombing Diana 27

**CLASS 2039** - GROUP PRIZE: BEST THREE HEAD, both sexes to be represented and all owned by the exhibitor (i.e. name of exhibitor to be identical for each animal). Competition in this class is limited to animals exhibited in the Ordinary classes.

- 807 **Mr Justice D Ashley**

- 1 808 **RT & YE Falls & Sons**  
3 809 **PR & DL Morris & Sons**  
810 **L & Mrs C Shannon**  
2 811 **Spencer Family**

**ALEX LANG MEMORIAL TROPHY**, presented through **THE BEEF SHORTHORN SOCIETY OF AUSTRALIA (VICTORIAN COMMITTEE)** will be awarded to the winner of class 2039. (T219)

**CLASS 2040** - SIRE'S PROGENY GROUP, BEST THREE HEAD, the progeny of one sire, not necessarily all owned by the exhibitor. **(THE NAME OF THE SIRE TO BE GIVEN ON THE ENTRY FORM)**. Competition in this class is limited to animals exhibited in the Ordinary classes.

- 812 **Mr Justice D Ashley**: GROUP BY MORNINGTIME UDOR

- 1 813 **RT & YE Falls & Sons**: GROUP BY A K F MONOPOLY (U.S.A)  
814 **RT & YE Falls & Sons**: GROUP BY GREEN VALLEY RANCH PRIME TIME 310 (U.S.A)  
3 815 **PR & DL Morris & Sons**: GROUP BY GREEN VALLEY RANCH PRIMETIME 310 (U.S.A)  
816 **L & Mrs C Shannon**: GROUP BY GLENMOUNT LEGEND  
2 817 **Spencer Family**: GROUP BY GREEN VALLEY RANCH PRIME TIME 310 (U.S.A)  
818 **Spencer Family**: GROUP BY KIWALIKS VELVET LEADER (U.S.A)

Trophy presented by **TUFF MARINE, GEELONG** will be awarded to the winner of class 2040. (T220)

**CLASS 2041** - GROUP PRIZE: BEST TWO BULLS, exhibitor and selected from Ordinary classes.

- 819 **Mr Justice D Ashley**  
2 820 **RT & YE Falls & Sons**  
1 821 **RT & YE Falls & Sons**  
3 822 **PR & DL Morris & Sons**  
823 **L & Mrs C Shannon**

**ROBERT CLARKE MEMORIAL TROPHY**, presented through **THE BEEF SHORTHORN SOCIETY OF AUSTRALIA (VICTORIAN COMMITTEE)** will be awarded to the winner of class 2041. (T221)

## SPECIAL PRIZES

**BEEF SHORTHORN SIRES' MEMORIAL**. - Awarded to the owner (at date of service) of the Most Successful sire in the Beef Shorthorn Section. Three points will be awarded for a first prize in classes 2025 to 2041 (excluding Class 2039 and 2041), two points for a second and one point for a third prize. The name of the winning sire for the year and the names of the owner (at date of service) and breeder will be recorded upon an Honour Board, which will be displayed in the Cattle Pavilion where Beef Shorthorns are displayed. (S222)

**Green Valley Ranch Prime Time 310 (USA)**

## JUNIOR HANDLERS ENCOURAGEMENT AWARD

A Cattle Cane presented by the **MATHERS FAMILY** will be awarded to the Beef Shorthorn Junior Member who best prepares and leads cattle. (S223)

## MOST SUCCESSFUL BEEF SHORTHORN EXHIBITOR

A Special Sash will be awarded to the Most Successful Exhibitor providing there are three or more Exhibitors. Three points will be allotted for a first prize, two points for a second and one point for a third prize, in each ordinary class. In addition two points will be allotted for Grand Champion, three for Senior and Junior Champions and two for Reserve Senior and Reserve Junior Champions. In the event of two or more exhibitors securing an equal number of points the exhibitor gaining the greatest number of first prizes shall be the winner. (S224)

**L & Mrs C Shannon**

## BEST MAINTAINED BEEF SHORTHORN TEAM

Judging will take place daily from Tuesday 26th September until the following Saturday, under the same scale of points as for the Inter-Breeds Competition. There is no entry fee and all Exhibitors' Teams will automatically compete for the prizes.

**Prizes presented by THE BEEF SHORTHORN SOCIETY OF AUSTRALIA (FEDERAL COUNCIL)**. Prizes 1st \$25, 2nd \$15, 3rd \$10 (S225, S225A, S225B)

1. **A H & S G Swan & Family**
2. **RT & YE Falls & Sons**
3. **NJ & WJ Twomey**

A trophy presented by **TUFF MARINE, GEELONG** will be awarded to the Best Maintained Beef Shorthorn Team. (T225)

## CHAROLAIS

Prizemoney presented by **VACC RURAL INSURANCE** and **THE ROYAL AGRICULTURAL SOCIETY OF VICTORIA LIMITED**.

**CLASS 2046** - HEIFER, born on or between 1st October, 1999 and 31st December, 1999 (9 to 12 months).

- 1 824 **Eagleleglen Pastoral Co**: EAGLEGLLEN URANIA, 172098, 27/10/99 [EGP U13E]  
S: Eagleleglen Rocky, D: Mount William Phenella  
2 825 **Glenfields Pastoral Company**: GLENFIELDS "U" WHO, 172539, 18/10/99 [GFB U6E] S: Glenfields Nudge Nudge, D: Glenfields Moonbeam

**CLASS 2047** - HEIFER, born on or between 1st July, 1999 and 30th September, 1999 (12 to 15 months).

- 1 826 **H A Seeley**: ASHWOOD PARK MISS UNIVERSE (A.I) (P), 171391, 05/09/99 [HAS U5E] S: C C R Sureshot 1107F7, D: Ashwood Park Miss Special  
827 **S B Hayward**: ADVANCE LIBERTY (P), 170374, 04/09/99 [ADV U10E] S: Rosedale Richmond R122E, D: Harleywood R13E  
828 **G W Smith**: KALINKA ULTRA SEXY (P), 172337, 23/08/99 [NKA U21E] S: Airlie Quagmire, D: Kalinka Revlon  
3 829 **Eagleleglen Pastoral Co**: EAGLEGLLEN ULMARA, 172479, 10/08/99 [EGP U8E] S: Mount William Reuben, D: Mount William S15E  
2 830 **Eagleleglen Pastoral Co**: EAGLEGLLEN UNA, 172101, 21/07/99 [EGP U6E] S: Talgoona Mitchum, D: Eagleleglen Prudence  
831 **Glenfields Pastoral Company**: GLENFIELDS "EMPTY" DO, 172540, 12/07/99 [GFB U3E] S: Glenfields Nudge Nudge, D: Glenfields Razzle Dazzle

**CLASS 2048** - HEIFER, born on or between 1st April, 1999 and 30th June, 1999 (15 to 18 months).

- 2 832 **G R & Mrs N E King**: HAZEL DOWNS ERICA 5TH, 168220, 10/05/99 [RHK U12E] S: Hazel Downs Quest, D: Hazel Downs Erica 2nd  
1 833 **A Brennan**: AIRLIE CARMEN U97E, 170194, 27/04/99 [AIS U97E] S: Mandalong Micky, D: Airlie Carmen Q137E  
W/D834 **S B Hayward**: ADVANCE UPTOWN GIRL, 170373, 02/04/99 [ADV U9E] S: Rosedale Richmond R122E, D: Yarrabin 635



**CLASS 2049** - HEIFER, born on or between 1st February, 1999 and 31st March, 1999 (18 to 20 months).

- 2 **835 G W Smith:** KALINKA UBEAUTY, 171665, 28/03/99 [NKA U11E] S: Airlie Quagmire, D: Kalinka News  
 1 **836 Mount William Charolais:** MOUNT WILLIAM U51E, 171097, 09/03/99 [BS U51E] S: Talgoona Kansas, D: Mount William N5E  
 3 **837 J L Waddell:** LAVALUK ESKIMO, 169158, 03/03/99 [LK U1E] S: Mount William Platten, D: Lawaluck Dreamtime M3E

**JUNIOR CHAMPION HEIFER** - Society Sash and \$50 Prizemoney and the **BERLAM PTY LIMITED TROPHY.** (S229)

- 824 Eagleglen Pastoral Co:** EAGLEGLLEN URANIA, 27/10/99 [EGP U13E] S: Eagleglen Rocky, D: Mount William Phenella

**RESERVE JUNIOR CHAMPION HEIFER** - Society Sash. (S230)

- 826 H A Seeley:** ASHWOOD PARK MISS UNIVERSE (A.I) (P), 05/09/99 [HAS U5E] S: C C R Sureshot 1107F7, D: Ashwood Park Miss Special

**CLASS 2050** - HEIFER, born on or between 1st October, 1998 and 31st January, 1999 (20 to 24 months).

- 4 **838 D L Chisholm & Mrs W Fankhauser:** AVORY TANSY, 168117, 11/12/98 [WBF T52E] S: Karingal Newry, D: Palgrove Bronwin 18  
 2 **839 Glenfields Pastoral Company:** GLENFIELDS TIPSIE, 168240, 28/11/98 [GFB T5E] S: Glenfields Nudge Nudge, D: Glenfields Sparkles  
**840 M Naylor:** PINNAROO ENGAGE, 167696, 03/11/98 [BAA T62E] S: Pinnaroo Gladiator, D: Pinnaroo Haremi  
 3 **841 Glenfields Pastoral Company:** ROSEDALE KATTIE T82 (P), 168232, 02/11/98 [MR T82E] S: Rosedale Navigator, D: Rosedale Kattie  
**842 G R & Mrs N E King:** FORT HILL TRACEY, 168707, 14/10/98 [FHF T9E] S: Fort Hill Rex, D: Fort Hill Renee  
 1 **843 Glenfields Pastoral Company:** GLENFIELDS THING-A-ME-JIG, 168233, 09/10/98 [GFB T6E] S: Rosedale Regal, D: Rosedale Nelle Q77

**CLASS 2051** - COW OR HEIFER, born on or between 1st April, 1998 and 30th September, 1998 (24 to 30 months).

- 2 **844 A Brennan:** KARINGAL TARA, 169403, 10/09/98 [YK T2E] S: Karingal Picador, D: Woodlands Japonica  
 1 **845 H A Seeley:** ASHWOOD PARK TIM TAM (A.I) (E.T) (P), 167068, 01/04/98 [HAS T1E] S: Silverstream Ulverstone U16, D: Airlie Hale

**CLASS 2052** - COW OR HEIFER, born on or before 31st March, 1998 (over 30 months).

- 846 Glenfields Pastoral Company:** GLENFIELDS SIAN (P), 165007, 29/12/97 [GFB S9E] S: Glenfields Nudge Nudge, D: Glenfields Kate  
 1 **847 Eagleglen Pastoral Co:** EAGLEGLLEN SPICE, 162497, 04/11/97 [EGP S30E] S: Talgoona Mitchum, D: Mount William Naomi  
**848 S B Hayward:** PINNAROO CONNIE 8 S59E, 169927, 14/10/97 [BAA S59E] S: Pinnaroo Red Ruler, D: Pinnaroo Connie Two  
 3 **849 G W Smith:** KALINKA SNOWDROP (A.I) (P), 163182, 05/09/97 [NKA S25E] S: L H D Mr Perfect Y416, D: Kalinka Quality  
 2 **850 Glenfields Pastoral Company:** GLENFIELDS SPITFIRE, 163079, 14/05/97 [GFB S4E] S: Glenfields Master Bates M24E, D: Woodlands Jewel  
**851 S B Hayward:** TEMANA LADY 3RD, 161457, 28/08/96 [TJ R69 E] S: Temana Picardilly P20E, D: Temana Lady  
**852 D L Chisholm & Mrs W Fankhauser:** AVORY R49F, 158491, 02/01/96 [WBF R49F] S: Ivory Lineage, D: Ivory Georgina

**SENIOR CHAMPION COW** - Society Sash and \$50 Prizemoney and the **GLENMAC CHAROLAIS TROPHY.** (S231)

- 847 Eagleglen Pastoral Co:** EAGLEGLLEN SPICE, 04/11/97 [EGP S30E] S: Talgoona Mitchum, D: Mount William Naomi

**RESERVE SENIOR CHAMPION COW** - Society Sash and the **GLENFIELDS PASTORAL COMPANY'S TROPHY.** (S232)

- 850 Glenfields Pastoral Company:** GLENFIELDS SPITFIRE, 14/05/97 [GFB S4E] S: Glenfields Master Bates M24E, D: Woodlands Jewel

**GRAND CHAMPION COW OR HEIFER** - Society Sash, \$200 Prizemoney and the **KALINKA CHAROLAIS STUD TROPHY.** (S233)

- 847 Eagleglen Pastoral Co:** EAGLEGLLEN SPICE, 04/11/97 [EGP S30E] S: Talgoona Mitchum, D: Mount William Naomi

**CLASS 2053** - BULL, born on or between 1st October, 1999 and 31st December, 1999 (9 to 12 months).

- 2 **853 M L & B J Galvin:** TALGOONA UNDERA (P), 170831, 07/11/99 [CG U8E] S: Talgoona Qantas, D: Talgoona Pearl  
 W/D854 **H A Seeley:** ASHWOOD PARK UPPER CUT, 172298, 02/11/99 [HAS U14E] S: Quoin Hill Mitchell, D: Woodlands Kali

- 1 **855 H A Seeley:** ASHWOOD PARK ULTIMATE (A.I) (E.T), 171390, 26/10/99 [HAS U4E] S: Gauguin, D: Airlie Hale

- W/D856 **G W Smith:** KALINKA UNO WHO, 172339, 01/10/99 [NKA U51E] S: Airlie Quagmire, D: Kalinka Patsy

**CLASS 2054** - BULL, born on or between 1st July, 1999 and 30th September, 1999 (12 to 15 months).

- 1 **857 D E Giddings:** SEDALIA UPSHOT (P/S), 172275, 29/08/99 [DEG U23E] S: Sedalia Notagain, D: Sedalia Nicole

- W/D858 **S B Hayward:** PRINCESS PARK GOLDEN EAGLE U746E (A.I) (E.T), 170064, 12/07/99 [NPJ U746E] S: M.N.E. Golden Eagle 25W, D: Gunnadoo Princess P7D

- W/D859 **S B Hayward:** ADVANCE USHER, 170375, 10/07/99 [ADV U11E] S: Harleywood Sheik, D: Harleywood Quest

**CLASS 2055** - BULL, born on or between 1st April, 1999 and 30th June, 1999 (15 to 18 months).

- 2 **860 M L & B J Galvin:** TALGOONA ULTIMO, 170829, 16/06/99 [CG U4E] S: Talgoona Qantas, D: Talgoona Qualane

- 861 H A Seeley:** ASHWOOD PARK U-RIPPER, 171383, 07/06/99 [HAS U7E] S: Quoin Hill Mitchell, D: Woodlands Lollipop

- 3 **862 D L Chisholm & Mrs W Fankhauser:** AVORY UNRULY, 172300, 25/05/99 [WBF U51F] S: Ivory Rugby, D: Ivory R49F

- 1 **863 Glenfields Pastoral Company:** GLENFIELDS "UMPTY" DUMPTY, 172541, 20/05/99 [GFB U5E] S: Glenfields Nudge Nudge, D: Glenfields Kate

- 864 S B Hayward:** ADVANCE ULTIMATE, 170372, 07/05/99 [ADV U4E] S: Rosedale Richmond R122E, D: Palgrove Intrigue 6

- 865 S B Hayward:** ADVANCE ULTIMATE, 170372, 07/05/99 [ADV U4E] S: Rosedale Richmond R122E, D: Palgrove Intrigue 6

**CLASS 2056** - BULL, born on or between 1st February, 1999 and 31st March, 1999 (18 to 20 months).

- 1 **867 Mount William Charolais:** MOUNT WILLIAM U58E, 171109, 17/03/99 [BS U58E] S: Talgoona Kansas, D: Mount William K58E

- W/D868 **Mount William Charolais:** MOUNT WILLIAM U19E, 172081, 16/02/99 [BS U19E] S: Mount William Reuben, D: Mount William K43E

**JUNIOR CHAMPION BULL** - Society Sash, \$50 Prizemoney and the **BERLAM PTY. LIMITED TROPHY.** (S234)

- 863 Glenfields Pastoral Company:** GLENFIELDS "UMPTY" DUMPTY, 20/05/99 [GFB U5E] S: Glenfields Nudge Nudge, D: Glenfields Kate

**RESERVE JUNIOR CHAMPION BULL** - Society Sash and the **G & N KING TROPHY.** (S235)

- 855 H A Seeley:** ASHWOOD PARK ULTIMATE (A.I) (E.T), 26/10/99 [HAS U4E] S: Gauguin, D: Airlie Hale

**CLASS 2057** - BULL, born on or between 1st October, 1998 and 31st January, 1999 (20 to 24 months).

- 3 **869 Karingal Charolais Stud:** KARINGAL THE MAN, 172313, 21/12/98 [YK T24E] S: Karingal Picador, D: Karingal Mistral

- 1 **870 Glenfields Pastoral Company:** GLENFIELDS THUNDER DAX, 168241, 30/11/98 [GFB T8E] S: Glenfields Nudge Nudge, D: Mannofield Charlotte

- 2 **871 Eagleglen Pastoral Co:** EAGLEGLLEN TAURUS, 167247, 08/11/98 [EGP T16E] S: Eagleglen Rocky, D: Mount William Petal

**CLASS 2058** - BULL, born on or between 1st April, 1998 and 30th September, 1998 (24 to 30 months).

- 1 **872 D E Giddings:** SEDALIA TYSON (A.I), 166560, 10/08/98 [DEG T23E] S: Sedalia Rascal, D: Sedalia Paulette

- W/D873 **Karingal Charolais Stud:** KARINGAL TOM-T-HALL, 168191, 10/08/98 [YK T1E] S: Karingal Picador, D: Mandalong Springvale F147E

- 2 **874 Glenfields Pastoral Company:** GLENFIELDS CHAINSAW, 165008, 10/06/98 [GFB T3E] S: Glenfields Nudge Nudge, D: Glenfields Razzle Dazzle

**CLASS 2059** - BULL, born on or between 1st October, 1996 and 31st March, 1998 (30 to 48 months).

- W/D875 **Tandarook Stud & Oak Valley Stud:** TANDAROOK STAR, 163561, 11/10/97 [JLC S51F] S: Vermont Lord Nelson, D: Wuriga L A Gear

**SENIOR CHAMPION BULL** - Society Sash, \$50 Prizemoney and the **VERNOLA CHAROLAIS TROPHY.** (S236)

- 872 D E Giddings:** SEDALIA TYSON (A.I), 10/08/98 [DEG T23E] S: Sedalia Rascal, D: Sedalia Paulette



**RESERVE SENIOR CHAMPION BULL** - Society Sash and the **GLENFIELDS PASTORAL COMPANY'S TROPHY**. (S237)

**874 Glenfields Pastoral Company:** GLENFIELDS CHAINSAW, 10/06/98 [GFB T3E] S: Glenfields Nudge Nudge, D: Glenfields Razzle Dazzle

**GRAND CHAMPION BULL** - Society Sash, \$300 Prizemoney and the **BOB BARR-SMITH MEMORIAL TROPHY**. (S238)

**872 D E Giddings:** SEDALIA TYSON (A.I), 10/08/98 [DEG T23E] S: Sedalia Rascal, D: Sedalia Paulette

**SUPREME EXHIBIT** - Society Sash and the **ASHWOOD PARK CHAROLAIS TROPHY**. (S239)

**847 Eagleglen Pastoral Co:** EAGLEGLLEN SPICE, 04/11/97 [EGP S30E] S: Talgoona Mitchum, D: Mount William Naomi

**CLASS 2060** - GROUP PRIZE: BEST THREE HEAD, both sexes to be represented and all owned by the exhibitor (i.e. name of exhibitor to be identical for each animal). Competition in this class is limited to animals exhibited in the Ordinary classes.

**876 D L Chisholm & Mrs W Fankhauser**

**1 877 Eagleglen Pastoral Co**

**2 878 Glenfields Pastoral Company**

**879 S B Hayward**

**880 Mount William Charolais**

**3 881 H A Seeley**

**882 G W Smith**

**CLASS 2061** - SIRE'S PROGENY GROUP: BEST THREE HEAD, the progeny of one sire, not necessarily all owned by the exhibitor. **(THE NAME OF THE SIRE TO BE GIVEN ON THE ENTRY FORM)**. Competition in this class is limited to animals exhibited in the Ordinary classes.

**1 883 Glenfields Pastoral Company:** GROUP BY GLENFIELDS NUDGE NUDGE

**w/884 S B Hayward:** GROUP BY ROSEDALE RICHMOND R122E

**w/885 G W Smith:** GROUP BY AIRLIE QUAGMIRE

**CLASS 2062** - GROUP PRIZE: BEST TWO BULLS, exhibitor and selected from Ordinary classes.

**886 M L & B J Galvin**

**2 887 D E Giddings**

**1 888 Glenfields Pastoral Company**

**889 S B Hayward**

**890 Mount William Charolais**

**3 891 H A Seeley**

### MOST SUCCESSFUL CHAROLAIS EXHIBITOR

A Special Sash will be awarded to the Most Successful Exhibitor providing there are three or more Exhibitors. Three points will be allotted for a first prize, two points for a second and one point for a third prize, in each ordinary class. In addition two points will be allotted for Grand Champion, three for Senior and Junior Champions and two for Reserve Senior and Reserve Junior Champions. In the event of two or more exhibitors securing an equal number of points the exhibitor gaining the greatest number of first prizes shall be the winner. (S240)

**Glenfields Pastoral Company**

### BEST MAINTAINED CHAROLAIS TEAM

Judging will take place daily from Tuesday, 26th September until the following Saturday, under the same scale of points as for the Inter-Breeds Competition. There is no entry fee and all Exhibitors' Teams will automatically compete for the prizes.

Prizes of 1st \$30, 2nd \$15, 3rd \$5 presented by **THE CHAROLAIS SOCIETY OF AUSTRALIA (VICTORIAN REGION)**. (S241; S241A; S241B)

**1. Glenfields Pastoral Company**

**2. GW Smith**

**3. DE Giddings**

## HEREFORD

Prizemoney presented by **VACC RURAL INSURANCE** and **THE ROYAL AGRICULTURAL SOCIETY OF VICTORIA LIMITED**.

**CLASS 2067** - HEIFER, born on or between 1st October, 1999 and 31st December, 1999 (9 to 12 months).

**3 892 Big V Herefords:** INVERARY 769 MANHATTAN GIRL U136, APCU136, 04/11/99 [APC U136] S: Inverary Bulls Eye R769, D: Inverary Manhattan Girl Q652

**2 893 R G & M J Whykes:** REYLOC JACQUELINE 1199, RGWU023, 01/11/99 [RGW U023] S: Reyloc Regal, D: Reyloc Jacqueline 1194

**4 894 Andtravern Herefords:** ANDTRAVERN FERN 2, ATEU037, 11/10/99 [ATE U037] S: Inverary 222 Picket Fence P578, D: Widgiewa Fern J184

**1 895 Sugarloaf Creek Herefords:** SUGARLOAF JEWELL U020, SCHU020, 08/10/99 [SCH U020] S: Sugarloaf Master Richie, D: Sugarloaf Jewell

**CLASS 2068** - HEIFER, born on or between 1st July, 1999 and 30th September, 1999 (12 to 15 months).

**896 Andtravern Herefords:** ANDTRAVERN CONSTANCE, ATEU038, 11/09/99 [ATE U038] S: Inverary Power Of One R747, D: Inverary Constance 502

**2 897 Big V Herefords:** INVERARY 747 FANCY U121, APCU121, 29/08/99 [APC U121] S: Inverary Power Of One R747, D: Inverary Fancy 460H

**5 898 Big V Herefords:** INVERARY 649 ENCHANTING U116, APCU116, 23/08/99 [APC U116] S: Inverary 298 Fidelity Q649, D: Inverary 222 Enchanting P583

**3 899 Churchill Herefords (Aust):** CHURCHILL BETH U056 (A.I), CHAU056, 18/08/99 [CHA U056] S: H H Homebuilder (U.S.A), D: Lonestar Beth M10

**4 900 Glendan Park Herefords:** GLENDAN PARK MINERVA U027, FSAU027, 16/08/99 [FSA U027] S: Red Hill Nabob 2, D: Lyn Marr Minerva M90

**1 901 D J, E M & A D Hawker:** SERPENTINE PARK LAST DAY 2, ADHU349, 10/08/99 [ADH U349] S: Churchill Redman, D: Lancaster Last Day 11

**902 G Jones:** KARUBY CALAMITY, KPHU006, 03/08/99 [KPH U006] S: Bramble See Saw S068, D: Bramble Calamity 4

**CLASS 2069** - HEIFER, born on or between 1st April, 1999 and 30th June, 1999 (15 to 18 months).

**3 903 D J, E M & A D Hawker:** SERPENTINE PARK LASS 25, ADHU332, 17/06/99 [ADH U332] S: Churchill Redman, D: Creek View Lass 6

**5 905 Churchill Herefords (Aust):** CHURCHILL FIRST DAY U151 (E.T2) (A.I), CHAU151, 27/05/99 [CHA U151] S: P.A.H.L. 116C Fortune 29F, D: Injemira First Day N023

**906 Fanfare Hereford Stud:** FANFARE DOREEN 15, GLBU008, 25/05/99 [GLB U008] S: Llanglothan Major 2, D: Fanfare Doreen 5

**6 907 Ennerdale Proprietors:** ENNERDALE PRUDENCE 265, ENNU031, 11/05/99 [ENN U031] S: Windsor Big Time M93, D: Ennerdale Prudence 228

**2 908 Ardno Hereford Stud:** ARDNO CORA 347, ARDU957, 21/04/99 [ARD U957] S: Charvel Quartz, D: Ardno Cora 283

**4 909 Ms M Elliott:** DAI MARU DOMINO LASS U429, MDEU429, 07/04/99 [MDE U429] S: Dai Maru Renmark, D: Morgiana Dom Lass M46

**1 910 P Ilic:** DANBRID ROSETTE, PIHU016, 05/04/99 [PIH U016] S: Coora Elgar S038, D: Coora Rosette R094

**CLASS 2070** - HEIFER, born on or between 1st February, 1999 and 31st March, 1999 (18 to 20 months).

**4 911 R G & M J Whykes:** REYLOC CANARY 299 (A.I), RGWU003, 24/02/99 [RGW U003] S: B.S. Power 0004 (Imp U.S.A), D: Reyloc Canary P018

**1 912 Ardno Hereford Stud:** ARDNO MARINDA 1061, ARDU923, 27/03/99 [ARD U923] S: Gorian Kolossal, D: Ardno Marinda 970

**2 913 Hughmore Securities Pty Ltd:** CHARNOCK SUNSET 44 (E.T) (A.I), HMMU476, 19/03/99 [HMM U 476] S: H H Homebuilder (U.S.A), D: Charnock Sunset 32

**3 914 Churchill Herefords (Aust):** CHURCHILL CORA U010 (A.I), CHAU010, 17/02/99 [CHA U010] S: H H Home Builder (U.S.A), D: Churchill Cora M091A

**JUNIOR CHAMPION HEIFER** - Society Sash and \$50 Prizemoney. The **W. SAWYER MEMORIAL TROPHY** presented by **MRS. A. SAWYER**. (S242)

**912 Ardno Hereford Stud:** ARDNO MARINDA 1061, 27/03/99 [ARD U923] S: Gorian Kolossal, D: Ardno Marinda 970

**RESERVE JUNIOR CHAMPION HEIFER** - Society Sash. (S243)

**901 D J, E M & A D Hawker:** SERPENTINE PARK LAST DAY 2, 10/08/99 [ADH U349] S: Churchill Redman, D: Lancaster Last Day 11

**CLASS 2071** - HEIFER, born on or between 1st October, 1998 and 31st January, 1999 (20 to 24 months).

**2 915 Warith Stud:** WARITH WINNABELLE T6, FWST006, 24/11/98 [FWS T006] S: Mt Meredith Robust, D: Lyonbank Pleasant L225

**1 916 Sugarloaf Creek Herefords:** SUGARLOAF DOMINETTE T020 (A.I), SCHT020, 03/10/98 [SCH T020] S: Mawarra Horizon, D: Morgiana Dominette 9013

**CLASS 2072** - COW OR HEIFER, born on or between 1st April, 1998 and 30th September, 1998 (24 to 30 months).

**917 Hughmore Securities Pty Ltd:** CHARNOCK LAST DAY 429 (A.I), HMMT440, 25/08/98 [HMM T 440] S: Star Advance C61 (U.S.A), D: Charnock Last Day 406

**918 J H & Ms A S Germein:** HOLDFAST 530T GOLDEN GLOVE (A.I), HGT3, 23/08/98 [HG T3] S: H H Advance 530T (U.S.A), D: Holdfast G S Golden Glove R6

**919 M & F Charles:** SHANLEE PRUDENCE (A.I), MFCT438, 02/07/98 [MFC T438] S: S N S Generator 28X, D: Trishcom Prudence 2

**3 920 Andtravern Herefords:** ANDTRAVERN PRINCESS (A.I), ATET013, 10/05/98 [ATE T013] S: Courallie Pompeii, D: Courallie P R Christian N257



- 2 921 **M Walls:** ARDNO FANCY 86, ARDT899, 19/04/98 [ARD T899] S: Bolong P Cosmo Lad Q19, D: Ardno Fancy 78
- 1 922 **G Cumming:** CHURCHILL HILLARY T002 (E.T1) (A.I), CHAT002, 11/04/98 [CHA T002] S: H H Home Builder (U.S.A.), D: Widgiwaa Hillary K368

**CLASS 2073** - COW OR HEIFER, born on or before 31st March, 1998 (over 30 months).

- 2 923 **Big V Herefords:** INVERARY SOPHISTICATED LADY S126, APC5126, 21/09/97 [APC S126] S: C H 8B Daytona 57D, D: Inverary 22Z Fancy 336H
- 1 924 **Churchill Herefords (Aust):** CHURCHILL LADY 302 (E.T6) (A.I), CHAS302, 09/04/97 [CHA S302] S: Vena Park Jackpot, D: Church Lady 490
- 925 **Hughmore Securities Pty Ltd:** CHARNOCK LAST DAY 406 (A.I), HMMR131, 06/03/96 [HMM R131] S: B C D 27Z Condor 327C, D: Charnock Last Day 317
- 3 926 **M & F Charles:** ZUM PARK BEGONIA 2 (A.I), ZPHQ103, 30/10/95 [ZPH Q103] S: Widgiwaa Grandslam L108, D: Park Grove Begonia 2

**SENIOR CHAMPION COW** - Society Sash and \$50 Prizemoney. (S244)

- 922 **G Cumming:** CHURCHILL HILLARY T002 (E.T1) (A.I), 11/04/98 [CHA T002] S: H H Home Builder (U.S.A.), D: Widgiwaa Hillary K368

**RESERVE SENIOR CHAMPION COW** - Society Sash. (S245)

- 924 **Churchill Herefords (Aust):** CHURCHILL LADY 302 (E.T6) (A.I), 09/04/97 [CHA S302] S: Vena Park Jackpot, D: Church Lady 490

**GRAND CHAMPION COW OR HEIFER** - Society Sash and \$200 Prizemoney. (S246)

- 922 **G Cumming:** CHURCHILL HILLARY T002 (E.T1) (A.I), 11/04/98 [CHA T002] S: H H Home Builder (U.S.A.), D: Widgiwaa Hillary K368

**CLASS 2074** - BULL, born on or between 1st October, 1999 and 31st December, 1999 (9 to 12 months).

- 2 927 **Warith Stud:** WARITH UMPIRE (A.I), FWSU001, 07/12/99 [FWS U001] S: Courallie Pompeii, D: Lyonbank Pleasant L225
- W/D 928 **J H & Ms A S Germein:** HOLDFAST S1 MINISTER U4, HGU04, 26/10/99 [HGU04] S: Holdfast Whitlam S1, D: Courallie Marianne L347
- W/D 929 **Fanfare Hereford Stud:** FANFARE UNIQUE, GLBU015, 13/10/99 [GLB U015] S: Llanglothan Major 2, D: Fanfare Carissima 29
- 1 930 **J Rowe:** HOME HILL TEO, JDRU015, 06/10/99 [JDR U015] S: Daroumar Quicksilver, D: Woodleigh Park Alice M232

**CLASS 2075** - BULL, born on or between 1st July, 1999 and 30th September, 1999 (12 to 15 months).

- 6 932 **Glendan Park Herefords:** LLANGLOTHAN STORM U964, GRLU964, 28/09/99 [GRL U964] S: Inverary 298 Storm R811, D: Llanglothan Thankful 13
- 933 **Hughmore Securities Pty Ltd:** CHARNOCK CONDOR (E.T5) (A.I), HMMU509, 26/09/99 [HMM U509] S: B C D 27Z Condor 327C, D: Charnock Sunset 28
- 934 **Hughmore Securities Pty Ltd:** CHARNOCK CANNIBAL (E.T5) (A.I), HMM U507, 24/09/99 [HMM U507] S: L C I High Voltage 80S, D: Charnock Loyalty 5
- 5 935 **Big V Herefords:** INVERARY 747 TURNING POINT U124, APC U124, 03/09/99 [APC U124] S: Inverary Power Of One R747, D: Inverary 22Z Fancy 336H
- 4 936 **Churchill Herefords (Aust):** CHURCHILL UGENE (A.I), CHAU059, 01/09/99 [CHA U059] S: R V H Silver 50B 26E (U.S.A), D: Churchill Katie 281
- 3 937 **Glendan Park Herefords:** LLANGLOTHAN STORM U942, GRLU942, 01/09/99 [GRL U942] S: Inverary 298 Storm R811, D: Llanglothan Harmony 40
- 9 938 **P Ilic:** DANBRID BIDDY, PIHV001, 20/08/99 [PIH V001] S: Mawarra Iddy Bitty, D: Mawarra Impulse 31
- 8 939 **J H & Ms A S Germein:** HOLDFAST 39G RED STAR U2 (A.I), HGU02, 17/08/99 [HG U02] S: G H Galaxy 39G, D: Holdfast Marianne P1
- 7 940 **M & F Charles:** SHANLEE ULTIMATE 2, MFCU533, 15/08/99 [MFC U533] S: Weblyn Stockwell, D: Trishcom Prudence 2
- 1 941 **Sugarloaf Creek Herefords:** SUGARLOAF JARRA U005 (A.I), SCHU005, 10/08/99 [SCH U005] S: Mawarra Gladiator, D: South Boorook Jewel P131
- 2 942 **Big V Herefords:** BIG V ULTIMATE (A.I), BVHU044, 06/08/99 [BVH U044] S: Academy After Thought, D: Inverary Cherry Ripe 464H
- 943 **G Jones:** KARUBY HOT SHOT U04 (A.I), KPHU004, 02/08/99 [KPH U004] S: Hot Shot R.H.H.R. 20W, D: Bramble Quill P015
- 944 **Churchill Herefords (Aust):** LLANGLOTHAN STORM U889, GRLU889, 29/07/99 [GRL U889] S: Inverary 298 Storm R811, D: Llanglothan Dowager 46
- 945 **Andtravern Herefords:** ANDTRAVERN U BEAUT, ATEU025, 24/07/99 [ATE U025] S: Inverary 22Z Picket Fence P578, D: Courallie P R Christian N257
- 946 **B E & Mrs J M Hayward:** DENVILLE YEARLY TIMES, 2B3U006, 04/07/99 [2B3 U006] S: Monreid Reporter, D: Denville Min P041

**CLASS 2076** - BULL, born on or between 1st April, 1999 and 30th June, 1999 (15 to 18 months).

- 947 **Big V Herefords:** BIG V UTAH (A.I), BVHU041, 10/06/99 [BVH U041] S: B P Mark Donald 145X, D: Ihjemira Miss Agnes P395
- 948 **M & F Charles:** SHANLEE UNITE, MFCU522, 05/06/99 [MFC U522] S: St Gabriels Orion, D: Llednar Chloe 49

- 950 **M & F Charles:** SHANLEE UNICORN (A.I), MFCU509, 01/06/99 [MFC U509] S: Cootharaba Sturrock, D: Llednar Chloe 74

- 3 952 **Sugarloaf Creek Herefords:** SUGARLOAF DAYLIGHT U002 (A.I), SCHU002, 27/04/99 [SCH U002] S: Mawarra Horizon, D: South Boorook Delight R60
- 953 **Ennerdale Proprietors:** ENNERDALE VOLLEY (A.I), ENNU126, 24/04/99 [ENN U126] S: Virginian Lad R.H.H.R. 35C, D: Ennerdale Last Day 146
- 954 **G Cumming:** BALLAJONG UKRAINE U013, GCMU013, 23/04/99 [GCM U013] S: Coora Elgar S038, D: Coora Cora R195
- 956 **Ardno Hereford Stud:** ARDNO ULTRA SOUND, ARDU110, 08/04/99 [ARD U110] S: Bolong P Cosmo Lad Q19, D: Ardno Chloe 97
- 2 957 **Ardno Hereford Stud:** ARDNO UMPIRE, ARDU104, 03/04/99 [ARD U104] S: Bolong P Cosmo Lad Q19, D: Ardno Gladiola 255
- 1 977 **Churchill Herefords (Aust):** LLANGLOTHAN PERCENTAGE 9 (A.I), GRLU840, 27/04/99 [GRL U840] S: Charvel Percentage, D: Llanglothan Minerva 58

**CLASS 2077** - BULL, born on or between 1st February, 1999 and 31st March, 1999 (18 to 20 months).

- 2 958 **Churchill Herefords (Aust):** LLANGLOTHAN RICHARD, GRLU820, 31/03/99 [GRL U820] S: Courallie Roger, D: Llanglothan Minerva 44
- 959 **Churchill Herefords (Aust):** CHURCHILL CAPTAIN (A.I), CHAU128, 31/03/99 [CHA U128] S: H H Home Builder (U.S.A), D: Weblyn Constance
- 960 **Ardno Hereford Stud:** ARDNO UTALISE, ARDU094, 30/03/99 [ARD U094] S: Gorian Kolossal, D: Ardno Bonnie Maid 64
- 961 **Penborn Hereford Stud:** PENBORN LIGHTENING, PBSU798, 27/03/99 [PBS U798] S: Llanglothan Neon, D: Lowanna Marinda 7
- 962 **Penborn Hereford Stud:** PENBORN KENTUCKY, PBSU789, 28/02/99 [PBS U789] S: Llanglothan Neon, D: Penborn Chloe 12
- 3 978 **Churchill Herefords (Aust):** CHURCHILL FAIR PLAY (A.I), CHAU112, 10/03/99 [CHA U112] S: R V H Silver 50B 26E (U.S.A), D: Imara Carnation 065
- 1 979 **Hughmore Securities Pty Ltd:** CHARNOCK CAVALIER (A.I), HMMU468, 05/03/99 [HMM U 468] S: Academy Babalon R27, D: Charnock Grenadine 42

**JUNIOR CHAMPION BULL** - Society Sash and \$50 Prizemoney. (S247)

- 930 **J Rowe:** HOME HILL TEO, 06/10/99 [JDR U015] S: Daroumar Quicksilver, D: Woodleigh Park Alice M232

**RESERVE JUNIOR CHAMPION BULL** - Society Sash. (S248)

- 979 **Hughmore Securities Pty Ltd:** CHARNOCK CAVALIER (A.I), 05/03/99 [HMM U 468] S: Academy Babalon R27, D: Charnock Grenadine 42

**CLASS 2078** - BULL, born on or between 1st October, 1998 and 31st January, 1999 (20 to 24 months).

- 963 **Hughmore Securities Pty Ltd:** CHARNOCK CHAIN GANG (A.I), HMMU457, 16/01/99 [HMM U457] S: B C D 27Z Condor 327C, D: Charnock Last Day 410
- 2 965 **Warith Stud:** WARITH TRISTAN, FWST007, 28/11/98 [FWS T007] S: Mt Meredith Robust, D: Warith Pleasant R001
- 966 **P Ilic:** WOODLEIGH PARK BORIS, WT300, 02/11/98 [W T300] S: Woodleigh Park Megabuls, D: Woodleigh Park Novelty P218
- 967 **Sugarloaf Creek Herefords:** SUGARLOAF PRIDE T019 (A.I), SCHAT019, 30/10/98 [SCH T019] S: Mawarra Horizon, D: South Boorook Peerless K6
- 968 **Andtravern Herefords:** ANDTRAVERN TIM TAM, ATETO21, 12/10/98 [ATE T021] S: Inverary 298 Fidelity Q649, D: Inverary Corisande Q653
- 3 969 **G Cumming:** WOODLEIGH PARK TENNESEE, W T228, 07/10/98 [W T228] S: Woodleigh Park Luke, D: Coora Best Girl K611
- 1 970 **Churchill Herefords (Aust):** CHURCHILL TARZAN (A.I), CHAT055, 03/10/98 [CHA T055] S: Widgiwaa Grandslam L108, D: Courallie Jeanna P589
- 971 **G Cumming:** WOODLEIGH PARK BURNABY 2, W T740, 03/10/98 [W T740] S: Woodleigh Park Luke, D: Woodleigh Park Florrie P202
- 980 **Benchmark Herefords:** BENCHMARK XHIBITIONIST, CTRT071, 27/10/98 [CTR T071] S: Noorilim Uncle, D: Noorilim Wildflower 6

**CLASS 2079** - BULL, born on or between 1st April, 1998 and 30th September, 1998 (24 to 30 months).

- 2 972 **Andtravern Herefords:** ANDTRAVERN TUNE UP, ATETO20, 17/09/98 [ATE T020] S: Inverary 298 Fidelity Q649, D: Inverary Marianne 477H
- 973 **Churchill Herefords (Aust):** LLANGLOTHAN MAJOR 4, GRLT744, 15/08/98 [GRL T744] S: Llanglothan Major 2, D: Llanglothan Dowager 13
- 3 975 **Stonehouse Partnership:** STONEHOUSE TEDDY'S SONI (A.I), SPAT168, 25/07/98 [SPA T168] S: Alberta Lad 3E, D: Stonehouse Rosette 223
- 1 976 **Ennerdale Proprietors:** ENNERDALE SCANDAL (A.I), ENNT122, 04/04/98 [ENN T122] S: Son Of Silver R.H.H.R. 67E, D: Ennerdale Daisy Girl 24

**CLASS 2080** - BULL, born on or between 1st October, 1996 and 31st March, 1998 (30 to 48 months).

**No entries**



## 28 BEEF

**SENIOR CHAMPION BULL** - Society Sash and \$50 Prizemoney. **"THE FRED McWILLIAM MEMORIAL TROPHY"** presented by the McWilliam Family. (S249)

**976 Ennerdale Proprietors:** ENNERDALE SCANDAL (A.I), 04/04/98 [ENN T122] S: Son Of Silver R.H.H.R. 67E, D: Ennerdale Daisy Girl 24

**RESERVE SENIOR CHAMPION BULL** - Society Sash. (S250)

**972 Andtravern Herefords:** ANDTRAVERN TUNE UP, 17/09/98 [ATE T020] S: Inverary 298 Fidelity Q649, D: Inverary Marianne 477H

**GRAND CHAMPION BULL** - Society Sash, \$300 Prizemoney and **The K.P. PALMER MEMORIAL TROPHY**. (S251)

**930 J Rowe:** HOME HILL TEO, 06/10/99 [JDR U015] S: Daroumar Quicksilver, D: Woodleigh Park Alice M232

**SUPREME EXHIBIT** - Society Sash. (S252)

**930 J Rowe:** HOME HILL TEO, 06/10/99 [JDR U015] S: Daroumar Quicksilver, D: Woodleigh Park Alice M232

**CLASS 2081** - PERFORMANCE CLASS - BULL, born on or between 1st April, 1998 and 31st May, 1999 (over 16 months and not over 30 months) registered with Group Breedplan. Suitable for producing female progeny of the same breed in a self replacing herd and the steer progeny portion suitable for a yearling market (HSCW 210-240 kg, 5-11mm fat P8 rump site) in favourable Southern Australian farming conditions. Competition in this class is limited to bulls exhibited in ordinary classes.

- 2 977 Churchill Herefords (Aust):** LLANGLOTHAN PERCENTAGE 9 (A.I), GRLU840, 27/04/99 [GRL U840] S: Charvel Percentage, D: Llanglothan Minerva 58
- 3 978 Churchill Herefords (Aust):** CHURCHILL FAIR PLAY (A.I), CHAU112, 10/03/99 [CHA U112] S: R V H Silver 50B 26E (U.S.A), D: Imara Carnation 065
- 1 979 Hughmore Securities Pty Ltd:** CHARNOCK CAVALIER (A.I), HMMU468, 05/03/99 [HMM U 468] S: Academy Babalon R27, D: Charnock Grenadine 42
- 980 Benchmark Herefords:** BENCHMARK XHIBITIONIST, CTRT071, 27/10/98 [CTR T071] S: Noorlim Uncle, D: Noorlim Wildflower 6

Cash Prizes: 1st \$175, 2nd \$75 and Advertising Packages: 1st \$175, 2nd \$75 will be presented by **STOCK AND LAND**.

**CLASS 2082** - GROUP PRIZE: BEST THREE HEAD, both sexes to be represented and all owned by the exhibitor (i.e. name of exhibitor to be identical for each animal). Competition in this class is limited to animals exhibited in the Ordinary classes.

- 981 Andtravern Herefords**
- 2 982 Ardno Hereford Stud**
- 983 M & F Charles**
- 984 Churchill Herefords (Aust)**
- 1 985 G Cumming**
- 986 Ennerdale Proprietors**
- 987 J H & Ms A S Germein**
- 988 Glendan Park Herefords**
- 3 989 Hughmore Securities Pty Ltd**
- 990 Sugarloaf Creek Herefords**
- 991 Warith Stud**

**CLASS 2083** - SIRE'S PROGENY GROUP: BEST THREE HEAD, the progeny of one sire, not necessarily all owned by the exhibitor. **(THE NAME OF THE SIRE TO BE GIVEN ON THE ENTRY FORM)**. Competition in this class is limited to animals exhibited in the Ordinary classes.

- 1 992 Ardno Hereford Stud:** GROUP BY BOLONG P COSMO LAD Q19
- W/D 993 Churchill Herefords (Aust):** GROUP BY H H HOMEBUILDER (U.S.A)
- W/D 994 Hughmore Securities Pty Ltd:** GROUP BY BCD 27Z CONDOR 327C
- 2 995 Sugarloaf Creek Herefords:** GROUP BY MAWARRA HORIZON

**CLASS 2084** - GROUP PRIZE: BEST TWO BULLS, exhibitor and selected from Ordinary classes.

- 996 Andtravern Herefords**
- 1 997 Ardno Hereford Stud**
- 998 M & F Charles**
- 3 999 Churchill Herefords (Aust)**
- 4 1000 Ennerdale Proprietors**
- 1001 J H & Ms A S Germein**
- 2 1002 Hughmore Securities Pty Ltd**
- 1003 Penborn Hereford Stud**
- 1004 Sugarloaf Creek Herefords**
- 1005 Warith Stud**

**FRANK REYNOLDS MEMORIAL TROPHY.** A \$50 cash prize presented by **THE AUSTRALIAN HEREFORD SOCIETY LIMITED** will be awarded to the winner of Class 2084. (S253)

**997 Ardno Hereford Stud**

## MOST SUCCESSFUL HEREFORD EXHIBITOR

A Special Sash will be awarded to the Most Successful Exhibitor providing there are three or more Exhibitors. Three points will be allotted for a first prize, two points for a second and one point for a third prize, in each ordinary class. In addition two points will be allotted for Grand Champion, three for Senior and Junior Champions and two for Reserve Senior and Reserve Junior Champions. In the event of two or more exhibitors securing an equal number of points the exhibitor gaining the greatest number of first prizes shall be the winner. (S254)

**Churchill Herefords (Aust)**

## BEST MAINTAINED HEREFORD TEAM

Judging will take place daily from Tuesday, 26th September until the following Saturday, under the same scale of points as for the Inter-Breeds Competition. There is no entry fee and all Exhibitors' Teams will automatically compete for the prizes.

**Cash prize of \$50 presented by THE AUSTRALIAN HEREFORD SOCIETY LIMITED.** (S255)

- 1. Ardno Hereford Stud**
- 2. Andtravern Herefords**
- 3. Hughmore Securities Pty Ltd**

## LIMOUSIN

Prizemoney presented by **VACC RURAL INSURANCE** and **THE ROYAL AGRICULTURAL SOCIETY OF VICTORIA LIMITED**.

**CLASS 2089** - HEIFER, born on or between 1st October, 1999 and 31st December, 1999 (9 to 12 months).

- 21006 M T & M L Pearson:** MYSTIC PARK ULA GOLD, 125695, 01/11/99 [MMPP U0002] S: Premier Birubi S35, D: Birubi Solid Gold
- 11007 P Chew:** BILATI ULTRAVIOLET, 125697, 19/10/99 [BLTF U0345] S: Venture, D: Collian Park Jodie

**CLASS 2090** - HEIFER, born on or between 1st July, 1999 and 30th September, 1999 (12 to 15 months).

- 1008 B & A Gill:** BRUANGIL PARK ULTRA MODERN (A.I) (E.T), 123800, 25/09/99 [BPLF U0400] S: Kayenbe Phantom, D: Collian Park Felicity
- 1009 B & A Gill:** BRUANGIL PARK UPPITY - ANNE, 125693, 14/09/99 [BPLP U0391] S: Wulf'S Polled Pack Leader 1182U, D: Bruangil Park Joanne
- 31010 Ben Darroch Limousins:** BEN DARROCH ULMES (A.I), 124313, 06/09/99 [DARF U0036] S: Collian Park Paris, D: Collian Park Prunella
- 1011 Morgan & Churchill:** NUNKEERI PARK URSELLA SPICE (A.I), 121850, 01/09/99 [WKCP U0003] S: Wulf'S Choice 1026C, D: Bruangil Park Sporty Spice
- 1012 Mrs J Savage:** MORNINGDALE UTOPIA (A.I) (E.T), 122905, 28/08/99 [MDEF U0229] S: Tudor Victor Ludorum, D: Eastlane Park Kylie
- 1013 F & L Jewkes:** FRANKLINPARK UNBEATEN, 122740, 19/08/99 [FLJF U0127] S: Bonian Romeo, D: Franklinpark Special
- 11014 N Mc Cracken:** CALDERWOOD UPTOWN GIRL (A.I), 122580, 09/08/99 [NDMP U0052] S: S.L.V.L. Beef 341E, D: Woodbrook Lassie
- 21037 B & A Gill:** BRUANGIL PARK UP AND COMING, 125694, 11/09/99 [BPLP U0387] S: Wulf'S Polled Pack Leader 1182U, D: Bruangil Park Joanne

**CLASS 2091** - HEIFER, born on or between 1st April, 1999 and 30th June, 1999 (15 to 18 months).

- 11015 Ben Darroch Limousins:** BEN DARROCH U'ME, 121918, 01/06/99 [DARF U0023] S: Collian Park Rollo, D: Collian Park Prue
- 21016 Ben Darroch Limousins:** BEN DARROCH UNA (A.I), 122640, 28/04/99 [DARF U0010] S: Gin Fizz (Imp Fr), D: Collian Park Pandora

**CLASS 2092** - HEIFER, born on or between 1st February, 1999 and 31st March, 1999 (18 to 20 months).

- 11017 B & A Gill:** BRUANGIL PARK UNCUT DIAMOND (A.I) (E.T), 123352, 27/03/99 [BPLP U0355] S: S.L.V.L. Beef 341E, D: Kensal Black Pearl M291

**JUNIOR CHAMPION HEIFER** - Society Sash and \$100 cash presented by **AUSTRALIAN LIMOUSIN BREEDERS' SOCIETY (VICTORIAN REGION)**. (S256)

- 1014 N Mc Cracken:** CALDERWOOD UPTOWN GIRL (A.I), 09/08/99 [NDMP U0052] S: S.L.V.L. Beef 341E, D: Woodbrook Lassie

**RESERVE JUNIOR CHAMPION HEIFER** - Society Sash. (S257)

- 1037 B & A Gill:** BRUANGIL PARK UP AND COMING, 11/09/99 [BPLP U0387] S: Wulf'S Polled Pack Leader 1182U, D: Bruangil Park Joanne

**CLASS 2093** - HEIFER, born on or between 1st October, 1998 and 31st January, 1999 (20 to 24 months).

- 11018 F & L Jewkes:** FRANKLINPARK TYPE, 119317, 19/12/98 [FLJF T0107] S: Franklinpark Quench, D: Aura Vale Quintina



**CLASS 2094** - COW OR HEIFER, born on or between 1st April, 1998 and 30th September, 1998 (24 to 30 months).

**11019 Tuerong Park Pty Ltd:** TUERONG PARK TINY (A.I), 121037, 24/04/98 [TPSF T0876] S: Calderwood Panache, D: Tuerong Park Petite

**CLASS 2095** - COW OR HEIFER, born on or before 31st March, 1998 (over 30 months).

**11020 B & A Gill:** BRUANGIL PARK TRICK OR TREAT (A.I) (E.T), 118980, 30/03/98 [BPLP T0306] S: Kayenbe Phantom, D: Ramornie Fantasia L29

**1021 M T & M L Pearson:** BIRUBI SOLID GOLD, 114619, 02/10/97 [MATP S0760] S: Calderwood No Tremor, D: Birubi Madeline

**1022 J Hayes:** JAIDEN OLYMPIA (A.I) (E.T), 113306, 14/04/97 [JHDF S0004] S: Harvest Olympus, D: Collian Park Highflyer

**21023 Torakina Pastoral Co:** KENSAL BLACK PEARL R265, 108255, 18/07/96 [KGP R0265] S: Weston Park Polled Gangster, D: Kensal Lottie

**1024 Torakina Pastoral Co:** KENSAL BLACK PEARL R196 (A.I), 108991, 15/03/96 [KGP R0196] S: Kensal Mississippi, D: Kensal K003

**31025 Ben Darroch Limousins:** COLLIAN PARK QUOTETTE (A.I) (E.T), 99916, 11/12/95 [CPLF Q0133] S: Harvest Olympus (Imp), D: Collian Park Highflyer

**1026 Ben Darroch Limousins:** COLLIAN PARK PRIMADONNA (A.I) (E.T), 84958, 17/11/94 [CPL FP1061] S: W.L.C.C. No Substitute 1141 (Imp), D: Collian Park Janetta

**SENIOR CHAMPION COW** - Society Sash, and \$100 cash presented by **AUSTRALIAN LIMOUSIN BREEDERS' SOCIETY (VICTORIAN REGION)**. (S258)

**1020 B & A Gill:** BRUANGIL PARK TRICK OR TREAT (A.I) (E.T), 30/03/98 [BPLP T0306] S: Kayenbe Phantom, D: Ramornie Fantasia L29

**RESERVE SENIOR CHAMPION COW** - Society Sash. (S259)

**1019 Tuerong Park Pty Ltd:** TUERONG PARK TINY (A.I), 24/04/98 [TPSF T0876] S: Calderwood Panache, D: Tuerong Park Petite

**GRAND CHAMPION COW OR HEIFER** - Society Sash and \$200 Prizemoney and Trophy presented by **VACC RURAL INSURANCE**. (S260)

**1020 B & A Gill:** BRUANGIL PARK TRICK OR TREAT (A.I) (E.T), 30/03/98 [BPLP T0306] S: Kayenbe Phantom, D: Ramornie Fantasia L29

**CLASS 2096** - BULL, born on or between 1st October, 1999 and 31st December, 1999 (9 to 12 months).

**1027 G H & J M Stevens:** STEVENS POLLED UPTAKE U20 (A.I) (E.T), 125586, 21/12/99 [GHSP U0020] S: F.T.L. Double Agent 307E, D: Stevens Polled Abigail R1

**21028 P Chew:** BILATI URQUHART, 125698, 01/12/99 [BLTF U349] S: W.L.C.C. No Substitute 1141 (Imp), D: Wanata Krumpet

**31029 T W & C T Jones:** NYORA UNCLE JACK, 125776, 16/11/99 [CTHP U0131] S: Nyora Peat, D: Limbeau Nautical

**1030 B & A Gill:** BRUANGIL PARK UPPER CLASS, 123804, 12/11/99 [BPLP U0409] S: Kayenbe Phantom, D: Stonewood Kimberley

**11031 P Chew:** BILATI UPRIGHT, 125696, 21/10/99 [BLTF U346] S: Venture, D: Collian Park Kalina

**CLASS 2097** - BULL, born on or between 1st July, 1999 and 30th September, 1999 (12 to 15 months).

**11032 B & A Gill:** BRUANGIL PARK UNIVERSAL, 125692, 14/09/99 [BPLP U0390] S: Wulf'S Polled Pack Leader 1182U, D: Bruangil Park Joanne

**31033 G H & J M Stevens:** STEVENS SUGARTIME (A.I), 122840, 14/09/99 [GHSP U0007] S: Wulf'S Choice 1026C, D: Stevens Brown Sugar S11

**1034 Tuerong Park Pty Ltd:** TUERONG PARK UNNA, 125701, 08/09/99 [TPSF U0953] S: Calderwood Panache, D: Tuerong Park Madonna

**21035 Mrs J Savage:** MORNINGDALE USHER, 125579, 03/09/99 [MDEF U0232] S: Morningdale Sable, D: Morningdale Request

**1036 N Mc Cracken & D & R Turner:** CALDERWOOD SOUTHWEST U53 (A.I), 122583, 21/08/99 [NDMP U0053] S: S.L.V.L. Beef 341E, D: White Lakes Neros Delight

**CLASS 2098** - BULL, born on or between 1st April, 1999 and 30th June, 1999 (15 to 18 months).

**21038 Tuerong Park Pty Ltd:** TUERONG PARK UNO, 125700, 11/04/99 [TPSF U0945] S: Kayenbe Norska, D: Tuerong Park Lolita

**1039 N Mc Cracken:** CALDERWOOD UPPER CLASS (A.I), 122579, 02/04/99 [NDMP U0049] S: Wulf'S Choice 1026C, D: Calderwood Solitaire

**31040 Torakina Pastoral Co:** KENSAL UNITED WE STAND (A.I), 123645, 02/04/99 [KGP U0057] S: Kensal Quinalow, D: Kayenbe Fi Fi

**11046 B & A Gill:** BRUANGIL PARK UNDER COVER (A.I) (E.T), 123796, 11/05/99 [BPLP U0360] S: S.L.V.L. Beef 341E, D: Kensal Black Pearl M291

**CLASS 2099** - BULL, born on or between 1st February, 1999 and 31st March, 1999 (18 to 20 months).

**11041 Torakina Pastoral Co:** KENSAL UBETCHA (A.I), 123643, 12/03/99 [KGP U0027] S: Weston Park Polled Gangster, D: Kensal Black Pearl R170

**21047 Ben Darroch Limousins:** BEN DARROCH U BUTE (A.I), 121924, 30/03/99 [DARF U0007] S: Collian Park Josh, D: Collian Park Rose

**JUNIOR CHAMPION BULL** - Society Sash and \$50 Prizemoney and Trophy presented by **VACC RURAL INSURANCE**. (S261)

**1032 B & A Gill:** BRUANGIL PARK UNIVERSAL, 14/09/99 [BPLP U0390] S: Wulf'S Polled Pack Leader 1182U, D: Bruangil Park Joanne

**RESERVE JUNIOR CHAMPION BULL** - Society Sash. (S262)

**1046 B & A Gill:** BRUANGIL PARK UNDER COVER (A.I) (E.T), 11/05/99 [BPLP U0360] S: S.L.V.L. Beef 341E, D: Kensal Black Pearl M291

**CLASS 2100** - BULL, born on or between 1st October, 1998 and 31st January, 1999 (20 to 24 months).

**11042 Ben Darroch Limousins:** COLLIAN PARK ULLADULLA, 121561, 03/01/99 [CLPF U0373] S: Collian Park Paris, D: Ardenvale Martha

**CLASS 2101** - BULL, born on or between 1st April, 1998 and 30th September, 1998 (24 to 30 months).

**21043 Tuerong Park Pty Ltd:** TUERONG PARK TOM, 125699, 02/09/98 [TPSF T0902] S: Kayenbe Phantom, D: Kensal Katrina

**31044 T W & C T Jones:** HAGLEY TITAN (A.I), 120809, 26/08/98 [HCSP T0198] S: Glencoe Primetime, D: Round Hill Heather

**11045 Torakina Pastoral Co:** KENSAL THUNDER DOWN UNDER (A.I), 119193, 18/04/98 [KGP T0043] S: Kensal Mississippi, D: Kensal Liza

**CLASS 2102** - BULL, born on or between 1st October, 1996 and 31st March, 1998 (30 to 48 months).

**No entries**

**SENIOR CHAMPION BULL** - Society Sash and \$50 Prizemoney and Trophy presented by **VACC RURAL INSURANCE**. (S263)

**1045 Torakina Pastoral Co:** KENSAL THUNDER DOWN UNDER (A.I), 18/04/98 [KGP T0043] S: Kensal Mississippi, D: Kensal Liza

**RESERVE SENIOR CHAMPION BULL** - Society Sash. (S264)

**1043 Tuerong Park Pty Ltd:** TUERONG PARK TOM, 02/09/98 [TPSF T0902] S: Kayenbe Phantom, D: Kensal Katrina

**GRAND CHAMPION BULL** - Society Sash and \$550 Prizemoney of which \$250 is presented by **THE AUSTRALIAN LIMOUSIN BREEDERS' SOCIETY (VICTORIAN REGION)**. (S265)

**1032 B & A Gill:** BRUANGIL PARK UNIVERSAL, 14/09/99 [BPLP U0390] S: Wulf'S Polled Pack Leader 1182U, D: Bruangil Park Joanne

**SUPREME EXHIBIT** - Society Sash and the **VACC RURAL INSURANCE PERPETUAL TROPHY**. (S266)

**1032 B & A Gill:** BRUANGIL PARK UNIVERSAL, 14/09/99 [BPLP U0390] S: Wulf'S Polled Pack Leader 1182U, D: Bruangil Park Joanne

**CLASS 2103** - PERFORMANCE CLASS - BULL, born on or between 1st April, 1998 and 31st May, 1999 (over 16 months and not over 30 months) registered with Group Breedplan. Suitable for use as a terminal sire in the same breed or cross-bred breeding herd, in favourable Southern Australian farming conditions. Producing progeny suitable for a vealer/yearling market (HSCW 170-260 kg, 4-10mm fat P8 rump site). Competition in this class is limited to bulls exhibited in ordinary classes.

**11046 B & A Gill:** BRUANGIL PARK UNDER COVER (A.I) (E.T), 123796, 11/05/99 [BPLP U0360] S: S.L.V.L. Beef 341E, D: Kensal Black Pearl M291

**21047 Ben Darroch Limousins:** BEN DARROCH U BUTE (A.I), 121924, 30/03/99 [DARF U0007] S: Collian Park Josh, D: Collian Park Rose

Cash Prizes: 1st \$175, 2nd \$75 and Advertising Packages: 1st \$175, 2nd \$75 will be presented by **STOCK AND LAND**.

**CLASS 2104** - GROUP PRIZE: BEST THREE HEAD, both sexes to be represented and all owned by the exhibitor (i.e. name of exhibitor to be identical for each animal). Competition in this class is limited to animals exhibited in the Ordinary classes.

**31048 Ben Darroch Limousins**

**11049 B & A Gill**

**21050 B & A Gill**

**1051 Torakina Pastoral Co**

**1052 Tuerong Park Pty Ltd**

Cash Prize of \$100 presented by **THE AUSTRALIAN LIMOUSIN BREEDERS' SOCIETY (VICTORIAN REGION)**



**CLASS 2105 - SIRE'S PROGENY GROUP: BEST THREE HEAD**, the progeny of one sire, not necessarily all owned by the exhibitor. **(THE NAME OF THE SIRE TO BE GIVEN ON THE ENTRY FORM)**. Competition in this class is limited to animals exhibited in the Ordinary classes.

**21053 B & A Gill:** GROUP BY KAYENBE PHANTOM

**11054 B & A Gill:** GROUP BY WULF'S POLLED PACK LEADER 1182U

Cash Prize of \$100 presented by **THE AUSTRALIAN LIMOUSIN BREEDERS' SOCIETY (VICTORIAN REGION)**

**CLASS 2106 - GROUP PRIZE: BEST TWO BULLS**, exhibitor and selected from Ordinary classes.

**11055 B & A Gill**

**1056 B & A Gill**

**1057 Torakina Pastoral Co**

**21058 Tuerong Park Pty Ltd**

Cash Prize of \$100 presented by **THE AUSTRALIAN LIMOUSIN BREEDERS' SOCIETY (VICTORIAN REGION)**

### MOST SUCCESSFUL LIMOUSIN EXHIBITOR

A Special Sash will be awarded to the Most Successful Exhibitor providing there are three or more Exhibitors. Three points will be allotted for a first prize, two points for a second and one point for a third prize, in each ordinary class. In addition two points will be allotted for Grand Champion, three for Senior and Junior Champions and two for Reserve Senior and Reserve Junior Champions. In the event of two or more exhibitors securing an equal number of points the exhibitor gaining the greatest number of first prizes shall be the winner. Trophy presented by **VACC RURAL INSURANCE**. (\$267)

**B & A Gill**

### BEST MAINTAINED LIMOUSIN TEAM

Judging will take place daily from Tuesday, 26th September until the following Saturday, under the same scale of points as for the Inter-Breeds Competition. There is no entry fee and all Exhibitors' Teams will automatically compete. (\$268)

1. **Ben Darroch Limousins**
2. **P Chew**
3. **MT & ML Pearson**

### MURRAY GREY

Prizemoney presented by **VACC RURAL INSURANCE** and **THE ROYAL AGRICULTURAL SOCIETY OF VICTORIA LIMITED**.

**CLASS 2111 - HEIFER**, born on or between 1st October, 1999 and 31st December, 1999 (9 to 12 months).

**31059 Millwood Pastoral Co:** MILLWOOD DEBORAH U294, MWD U294, 14/11/99 [MWD U294] S: Jonnel Roaring Success, D: Lindsay Donna N15

**11060 Millwood Pastoral Co:** MILLWOOD LOLLIPOP U281, MWD U281, 27/10/99 [MWD U281] S: Jonnel Roaring Success, D: Millwood Lollipop 1st

**21061 Millwood Pastoral Co:** MILLWOOD GEORGIE U247, MWD U247, 14/10/99 [MWD U247] S: Jonnel Roaring Success, D: Melaleuca Georgie K23

**1062 Sutherland & Sutherland:** THOLOGOLONG KARITANE U22, SSU22, 13/10/99 [SS U22] S: Newhaven Park Greyfella, D: Thologolong Karitane 755

**41064 Warrook Pty Ltd:** WARROOK BETTY U24 (A.I.), GGG U24, 01/10/99 [GGG U24] S: Orcadia Park Knight Rider K79, D: Warrook Betty Q32

**CLASS 2112 - HEIFER**, born on or between 1st July, 1999 and 30th September, 1999 (12 to 15 months).

**41065 Warrook Pty Ltd:** WARROOK ANNIE U22 (A.I.), GGG U22, 29/09/99 [GGG U22] S: Warrook Sir Radium R9, D: Warrook Annie P38

**1066 Sutherland & Sutherland:** THOLOGOLONG KAMBALA U11, SS U11, 18/09/99 [SS U11] S: Newhaven Park Greyfella, D: Lilyvale Kambala 372

**21067 Watermill Pastoral Company:** WATERMILL AMETHYST U71, KAL U71, 15/09/99 [KAL U71] S: Waverley Orestes, D: Watermill Amethyst

**11069 R Miller:** OAKFARM EFFIE U1 (A.I.), OFM U1, 05/09/99 [OFM U1] S: Tamar Lotus L62, D: Saber Julie N95

**31070 P Van Gend:** BELLAIR BUNTY U9, PVG U9, 02/09/99 [PVG U9] S: Walteela Scorpion P21, D: Woodbourn Bundy 654

**1071 P Van Gend:** BELLAIR SUSAN U8, PVG U8, 01/09/99 [PVG U8] S: Walteela Scorpion P21, D: Robem Susan N23

**1072 R K & M E Maley:** BELLBOWRIE KATHRYN II, MMR U27, 12/08/99 [MMR U27] S: Warrook Rickshaw, D: Woolar Millicent N95

**1073 Kerrisonis Partnership:** SILVERGUMS BONNIE, SGM U5, 03/07/99 [SGM U5] S: Mt View Super Star S53, D: Willalooka Q358

**CLASS 2113 - HEIFER**, born on or between 1st April, 1999 and 30th June, 1999 (15 to 18 months).

**31074 Watermill Pastoral Company:** WATERMILL TESSY U43, KAL U43, 25/06/99 [KAL U43] S: Waverley Orestes, D: Watermill Tessa R12

**1075 Lerwick Park Murray Grey Stud:** LERWICK PARK UKELELE, LER U32, 17/06/99 [LER U32] S: Coromby Florestan, D: Dunrossil Cheery L53

**21076 Sutherland & Sutherland:** THOLOGOLONG LINDA U5, SS U5, 12/05/99 [SS U5] S: Newhaven Park Storm Boy, D: Darlington Linda S3

**11078 D B & A M Slattery:** CULLENYA QUAYLE U10, DBS U10, 02/05/99 [DBS U10] S: Kymbrae Bandsman P9, D: Cullenya Quayle

**CLASS 2114 - HEIFER**, born on or between 1st February, 1999 and 31st March, 1999 (18 to 20 months).

**11079 Mrs N Willis:** MORNING CLOUD CLEO COLONATA U1, SKV U1, 28/03/99 [SKV U1] S: Glenquarry Park Field Marshall, D: Cranbrook Cleopatra K742

**31080 Tintern A.G.G.S.:** TINTERWOOD BLUE SKY MINE (A.I.), TWD U2, 27/03/99 [TWD U2] S: Watermill Roustabout, D: Tinternwood Skye

**21081 Watermill Pastoral Company:** WATERMILL MISS SOPHIE U10, KAL U10, 15/03/99 [KAL U10] S: The Glen Elm Court, D: Watermill Nanette

**1082 Lerwick Park Murray Grey Stud:** LERWICK PARK UNA, LER U1, 14/03/99 [LER U1] S: Kaltara Five Star 860, D: Banyanda Doris R7

**41083 I & Mrs A Burnside:** CRATLOE LINDA U18, CIB U18, 10/03/99 [CIB U18] S: Pappinbarra Masterful, D: Cratloe Linda N7

**1084 Watermill Pastoral Company:** WATERMILL VIRGINIA U6 (A.I.), KAL U6, 02/03/99 [KAL U6] S: Michaelong Extra Special, D: Watermill April

**1085 Warrook Pty Ltd:** WARROOK BAMBINO U7 (A.I.), GGG U7, 27/02/99 [GGG U7] S: Warrook Sir Radium R9, D: Warrook Bambino R31

**JUNIOR CHAMPION HEIFER** - Society Sash, \$50 Prizemoney and Trophy presented by **GILLOOLEY MURRAY GREY STUD**. (\$269)

**1079 Mrs N Willis:** MORNING CLOUD CLEO COLONATA U1, 28/03/99 [SKV U1] S: Glenquarry Park Field Marshall, D: Cranbrook Cleopatra K742

**RESERVE JUNIOR CHAMPION HEIFER** - Society Sash and Trophy presented by **WATERMILL PASTORAL COMPANY**. (\$270)

**1078 D B & A M Slattery:** CULLENYA QUAYLE U10, 02/05/99 [DBS U10] S: Kymbrae Bandsman P9, D: Cullenya Quayle

**CLASS 2115 - HEIFER**, born on or between 1st October, 1998 and 31st January, 1999 (20 to 24 months).

**11086 Millwood Pastoral Co:** MILLWOOD DONNA T136, MWD T136, 23/11/98 [MWD T136] S: Orcadia Park Athens P91, D: Lindsay Donna N15

**21087 Siekman & Kent Partnership:** KENTSIE HESTER T80, SKP T80, 02/11/98 [SKP T80] S: Kaltara Five Star 860, D: Lochaber-Braes Hester 778

**CLASS 2116 - COW OR HEIFER**, born on or between 1st April, 1998 and 30th September, 1998 (24 to 30 months).

**31088 Watermill Pastoral Company:** WATERMILL HEIRESS T47, KAL T47, 22/08/98 [kal t47] S: Watermill Roustabout, D: Bass Valley Heiress

**21089 Sutherland & Sutherland:** THOLOGOLONG KAMBALA T9, SS T9, 02/08/98 [SS T9] S: Grugon Greycloth, D: Lilyvale Kambala 372

**11090 Millwood Pastoral Co:** MILLWOOD BRIDGET T41, MWD T41, 14/04/98 [MWD T41] S: Braelands Karazan, D: Robem Colleen N9

**CLASS 2117 - COW OR HEIFER**, born on or before 31st March, 1998 (over 30 months).

**41091 I & Mrs A Burnside:** CRATLOE LINDA T3, CIB T3, 24/02/98 [CIB T3] S: Walteela Scorpion P21, D: Cratloe Linda

**11092 Millwood Pastoral Co:** MILLWOOD MYSTIQUE S123 (A.I.) (E.T.), MWD S123, 23/11/97 [MWD S123] S: Orcadia Park Rimfire N97, D: Raintree Mystique

**1093 Tintern A.G.G.S.:** ROBERN PRIMROSE S30, RET S30, 18/10/97 [RET S30] S: Orcadia Park Telstar P17, D: Glenelg Primrose M11

**1095 Watermill Pastoral Company:** WATERMILL AMETHYST S48, KAL S48, 12/09/97 [KAL S48] S: Watermill Akubra, D: Watermill Amethyst

**31096 Sutherland & Sutherland:** THOLOGOLONG KAMBALA S11 (E.T.), SS S11, 02/08/97 [SS S11] S: Newhaven Park Greyfella, D: Lilyvale Kambala 372

**1097 A J & J M Pate:** MT VIEW CRISTY S80, IC S80, 03/07/97 [IC S80] S: Willalooka Percy P250, D: Willalooka Q254

**21099 I & Mrs A Burnside:** CRATLOE LINDA Q52 (A.I.), CIB Q52, 23/07/95 [CIB Q52] S: Toonga Kasper, D: Cratloe Linda N7

**SENIOR CHAMPION COW** - Society Sash, \$50 Prizemoney and Trophy presented by **CRATLOE MURRAY GREY STUD**. (\$271)

**1092 Millwood Pastoral Co:** MILLWOOD MYSTIQUE S123 (A.I.) (E.T.), 23/11/97 [MWD S123] S: Orcadia Park Rimfire N97, D: Raintree Mystique



**RESERVE SENIOR CHAMPION COW** - Society Sash and Trophy presented by **MILLWOOD PASTORAL COMPANY**. (S272)

**1090 Millwood Pastoral Co:** MILLWOOD BRIDGET T41, 14/04/98 [MWD T41] S: Braelands Karazan, D: Robem Colleen N9

**GRAND CHAMPION COW OR HEIFER** - Society Sash and \$200 Prizemoney. (S273)

**1092 Millwood Pastoral Co:** MILLWOOD MYSTIQUE S123 (A.I) (E.T), 23/11/97 [MWD S123] S: Orcadia Park Rimfire N97, D: Raintree Mystique

**CLASS 2118** - BULL, born on or between 1st October, 1999 and 31st December, 1999 (9 to 12 months).

**11077 D R & W R Llewellyn:** KATUNA COURAGEOUS U8 (A.I), LLE U8, 04/10/99 [LLE U8] S: Orcadia Park Knight Rider K79, D: Kaltara Nora 388

**1100 Ms S E Witty:** OONGARRA HAMISH, OON U3, 02/12/99 [OON U3] S: Oongarra Hamilton, D: Oongarra Preony Rose

**1101 R K & M E Maley:** BELLBOWRIE URBAN WARRIOR, MMR U30, 13/11/99 [MMR U30] S: Bellbowrie Stunning, D: Wee-Gun Primstar S42

**1102 Sutherland & Sutherland:** THOLOGOLONG MOTIVATE U21, SSU21, 11/10/99 [SS U21] S: Newhaven Park Greyfella, D: Lake Milkamy Abigail N12

**21103 D B & A M Slattery:** CULLENYA URANUIM, DBS U21, 10/10/99 [DBS U21] S: Woodbourn Dilger 4W, D: Cullenya Deame

**31106 Tintern A.G.G.S.:** TINTERNWOOD RUPERTS FIRE, TWD U3, 02/10/99 [TWD U3] S: Bethungra Park Sargent S77, D: Bethungra Park Sparkle S14

**41107 Sutherland & Sutherland:** THOLOGOLONG DAZZELMAN U18, SS U18, 01/10/99 [SS U18] S: Newhaven Park Greyfella, D: Woodoum Miss Sybil P16

**1108 Warrook Pty Ltd:** WARROOK APOSTLE U23, GGG U23, 01/10/99 [GGG U23] S: True Blue Galilee, D: Warrook Magnolia L56

**CLASS 2119** - BULL, born on or between 1st July, 1999 and 30th September, 1999 (12 to 15 months).

**31109 Sutherland & Sutherland:** THOLOGOLONG JUGGERNAUT U17, SS U17, 26/09/99 [SS U17] S: Newhaven Park Greyfella, D: Michaelong Lotus Q11

**41110 Warrook Pty Ltd:** WARROOK MR MIKADO U17 (A.I), GGG U17, 26/09/99 [GGG U17] S: Gilmandyke Park Mikado, D: Warrook Miss Gretel R4

**11111 P Van Gend:** BELLAIR HAMMER, PVG U15, 25/09/99 [PVG U15] S: Walteela Scorpion P21, D: Bellair Harmony

**21112 R Miller:** OAKFARM ZAC U6 (A.I), OFM U6, 18/09/99 [OFM U6] S: Temar Lotus L62, D: Oakfarm Petunia

**11113 Lerwick Park Murray Grey Stud:** LERWICK PARK URBAN COWBOY, LER U63, 14/09/99 [LER U63] S: Orcadia Park Tasmin S28, D: Kaltara Jeanette 769

**11114 Glen-Moan Partnership:** GLEN-MOAN MR UNIVERSE, GMS U4, 08/09/99 [GMS U4] S: Highwood Warrior, D: Glen-Moan Hydrangea L2

**11115 Sutherland & Sutherland:** THOLOGOLONG BIG COUNTRY U15, SS U15, 05/09/99 [SS U15] S: Newhaven Park Greyfella, D: Benelong April 7th

**11116 Watermill Pastoral Company:** WATERMILL URGENT, KAL U66, 01/09/99 [KAL U66] S: Waverley Orestes, D: Woodbourn Hollyann J14

**11117 Ms S E Witty:** OONGARRA MR BINGLEY, OON U2, 10/08/99 [OON U2] S: Heath Park Hercules, D: Oongarra Katrina R12

**CLASS 2120** - BULL, born on or between 1st April, 1999 and 30th June, 1999 (15 to 18 months).

**41118 Millwood Pastoral Co:** MILLWOOD HIGH TIDE U135 (A.I) (E.T), MWD U135, 19/06/99 [MWD U135] S: Jonnel Napoleon, D: Orcadia Park Minette N105

**11119 Millwood Pastoral Co:** MILLWOOD TARZAN U131 (A.I) (E.T), MWD U131, 17/06/99 [MWD U131] S: Orcadia Park Syndicate, D: Arki Lias Arki Lias

**11120 Ms M Leigh & J B Lane:** MUCHEA PARK DIRECTION, MAL U4, 02/04/99 [MAL U4] S: The Glen Marshall Q166, D: Douglas Park Lucie

**31121 D B & A M Slattery:** CULLENYA ULYSSES, DBS U3, 01/04/99 [DBS U3] S: Newmerella Park Wiley, D: Cullenya Petunia R92

**21126 Millwood Pastoral Co:** MILLWOOD LOTUS MAN U26 (A.I), MWD U26, 30/04/99 [MWD U26] S: The Glen Lotus Q136, D: Millwood Gracie Q85

**11127 Millwood Pastoral Co:** MILLWOOD VIKING U23 (A.I), MWD U23, 28/04/99 [MWD U23] S: Orcadia Park Athens P91, D: Lochaber-Braes Velma 788

**CLASS 2121** - BULL, born on or between 1st February, 1999 and 31st March, 1999 (18 to 20 months).

**W/D1122 I & Mrs A Burnside:** CRATLOE UNGARRA U3, CIB U3, 22/02/99 [CIB U3] S: Pappinbarra Masterful, D: Cratloe Jennifer N6

**W/D1128 A J & J M Pate:** MT VIEW ULYSSES U33 (A.I), IC U33, 06/03/99 [IC U33] S: Willalooka Pharaoh P47, D: Mt View Harbinger P19

**11129 Watermill Pastoral Company:** WATERMILL UBERGANG, KAL U5, 24/02/99 [KAL U5] S: Watermill Adaptor, D: Watermill Tessa

**JUNIOR CHAMPION BULL** - Society Sash, \$50 Prizemoney and Trophy presented by **BALLAM PARK MURRAY GREY STUD**. (S274)

**1120 Ms M Leigh & J B Lane:** MUCHEA PARK DIRECTION, 02/04/99 [MAL U4] S: The Glen Marshall Q166, D: Douglas Park Lucie

**RESERVE JUNIOR CHAMPION BULL** - Society Sash and Trophy presented by **BULLAGREEN MURRAY GREY STUD**. (S275)

**1126 Millwood Pastoral Co:** MILLWOOD LOTUS MAN U26 (A.I), 30/04/99 [MWD U26] S: The Glen Lotus Q136, D: Millwood Gracie Q85

**CLASS 2122** - BULL, born on or between 1st October, 1998 and 31st January, 1999 (20 to 24 months).

**21123 Sutherland & Sutherland:** THOLOGOLONG MORTLACH T32, SS T32, 12/12/98 [SS T32] S: Newhaven Park Ringleader, D: Thologolong Taranaki 792

**11130 Lerwick Park Murray Grey Stud:** NEWHAVEN PARK AUSTRALIA, AU T77, 20/12/98 [AU T77] S: Newhaven Park Rob Roy, D: Newhaven Park Andrea R11

**W/D1131 Warrook Pty Ltd:** WARROOK ZODIAC T38 (A.I), GGG T38, 09/11/98 [GGG T38] S: Warrook Zodiac 449, D: Arlington Fanny

**CLASS 2123** - BULL, born on or between 1st April, 1998 and 30th September, 1998 (24 to 30 months).

**11132 Watermill Pastoral Company:** WATERMILL TIMBERWOLF, KAL T44, 14/08/98 [KAL T44] S: Watermill Whirlwind, D: Watermill Sweet Dreams

**CLASS 2124** - BULL, born on or between 1st October, 1996 and 31st March, 1998 (30 to 48 months).

**11124 Ms M Leigh & J B Lane:** MUCHEA PARK ARMADAS, MAL T2, 12/02/98 [MAL T2] S: Tennyson Park Edward, D: Douglas Park Claudette

**21125 I & Mrs A Burnside:** CRATLOE SERGIO, CIB S72, 01/09/97 [CIB S72] S: Walteela Resolution N61, D: Cratloe Ida P12

**SENIOR CHAMPION BULL** - Society Sash, \$50 Prizemoney and Trophy presented by **BELLAIR MURRAY GREY STUD**. (S276)

**1124 Ms M Leigh & J B Lane:** MUCHEA PARK ARMADAS, 12/02/98 [MAL T2] S: Tennyson Park Edward, D: Douglas Park Claudette

**RESERVE SENIOR CHAMPION BULL** - Society Sash and Trophy presented by **LERWICK MURRAY GREYS**. (S277)

**1130 Lerwick Park Murray Grey Stud:** NEWHAVEN PARK AUSTRALIA, 20/12/98 [AU T77] S: Newhaven Park Rob Roy, D: Newhaven Park Andrea R11

**GRAND CHAMPION BULL** - Society Sash and \$300 Prizemoney. (S278)

**1120 Ms M Leigh & J B Lane:** MUCHEA PARK DIRECTION, 02/04/99 [MAL U4] S: The Glen Marshall Q166, D: Douglas Park Lucie

**SUPREME EXHIBIT** - Society Sash. (S279)

**1120 Ms M Leigh & J B Lane:** MUCHEA PARK DIRECTION, 02/04/99 [MAL U4] S: The Glen Marshall Q166, D: Douglas Park Lucie

**CLASS 2125** - PERFORMANCE CLASS - BULL, born on or between 1st April, 1998 and 31st May, 1999 (over 16 months and not over 30 months) registered with Group Breedplan. Suitable for use over moderate sized Murray Grey cows in a self-replacing herd with the aim of finishing steer progeny for the heavy supermarket and hotel restaurant trades (HSCW 230-300 kg, 6-15 mm fat P8 Rump site). Competition in this class is limited to bulls exhibited in ordinary classes.

**11126 Millwood Pastoral Co:** MILLWOOD LOTUS MAN U26 (A.I), MWD U26, 30/04/99 [MWD U26] S: The Glen Lotus Q136, D: Millwood Gracie Q85

**21127 Millwood Pastoral Co:** MILLWOOD VIKING U23 (A.I), MWD U23, 28/04/99 [MWD U23] S: Orcadia Park Athens P91, D: Lochaber-Braes Velma 788

**1128 A J & J M Pate:** MT VIEW ULYSSES U33 (A.I), IC U33, 06/03/99 [IC U33] S: Willalooka Pharaoh P47, D: Mt View Harbinger P19

**1129 Watermill Pastoral Company:** WATERMILL UBERGANG, KAL U5, 24/02/99 [KAL U5] S: Watermill Adaptor, D: Watermill Tessa

**31130 Lerwick Park Murray Grey Stud:** NEWHAVEN PARK AUSTRALIA, AU T77, 20/12/98 [AU T77] S: Newhaven Park Rob Roy, D: Newhaven Park Andrea R11

**1131 Warrook Pty Ltd:** WARROOK ZODIAC T38 (A.I), GGG T38, 09/11/98 [GGG T38] S: Warrook Zodiac 449, D: Arlington Fanny

**41132 Watermill Pastoral Company:** WATERMILL TIMBERWOLF, KAL T44, 14/08/98 [KAL T44] S: Watermill Whirlwind, D: Watermill Sweet Dreams

Cash Prizes: 1st \$175, 2nd \$75 and Advertising Packages: 1st \$175, 2nd \$75 will be presented by **STOCK AND LAND**.

**CLASS 2126** - GROUP PRIZE: BEST THREE HEAD, both sexes to be represented and all owned by the exhibitor (i.e. name of exhibitor to be identical for each animal). Competition in this class is limited to animals exhibited in the Ordinary classes.

**1133 I & Mrs A Burnside**

**1134 Lerwick Park Murray Grey Stud**

**11135 Millwood Pastoral Co**

**1136 A J & J M Pate**

**21137 Sutherland & Sutherland**

**31138 Warrook Pty Ltd**

**1139 Watermill Pastoral Company**



**CLASS 2127 - SIRE'S PROGENY GROUP: BEST THREE HEAD**, the progeny of one sire, not necessarily all owned by the exhibitor. **(THE NAME OF THE SIRE TO BE GIVEN ON THE ENTRY FORM)**. Competition in this class is limited to animals exhibited in the Ordinary classes.

W/D1140 **I & Mrs A Burnside**: GROUP BY PAPPINBARRA MASTERFUL

**21141 Millwood Pastoral Co**: GROUP BY JONNEL ROARING SUCCESS

**11142 Sutherland & Sutherland**: GROUP BY NEWHAVEN PARK GREYFELLA

W/D1143 **Warrook Pty Ltd**: GROUP BY ORCADIA PARK KNIGHT RIDER K79

W/D1144 **Warrook Pty Ltd**: GROUP BY WARROOK SIR RADIUM R9

W/D1145 **Watermill Pastoral Company**: GROUP BY WAVERLEY ORESTES

**CLASS 2128 - GROUP PRIZE: BEST TWO BULLS**, exhibitor and selected from Ordinary classes.

**11146 Millwood Pastoral Co**

**31147 Sutherland & Sutherland**

**41148 Warrook Pty Ltd**

**21149 Watermill Pastoral Company**

### SPECIAL PRIZES

**GRAND CHAMPION COW (2000)**

**GRAND CHAMPION BULL (2001)**

**THE MICHAEL SUTHERLAND MEMORIAL TROPHY**, presented by **Mr. PETER SUTHERLAND**. Thologolong, via Wodonga, Vic., will be awarded to the exhibitor of the Grand Champion Murray Grey Bull and Cow in alternate years, commencing in 1968 with the cow. The trophy to be won three times by the same exhibitor before becoming their permanent property. Outright winners of previous Trophy presented by Peter Sutherland, under the same conditions as the present Trophy: 1967, Sutherland & Sutherland; 1978, G. Wesley; 1988, G.L. & N.L. Wesley. Winners of present trophy: 1989, Glen-Moan Partnership; 1990, Lilyvale Murray Grey Stud; 1991, Lilyvale Murray Grey Stud; 1992, Kaltara Murray Grey Stud; 1993, Watermill Pastoral Co.; 1994, Kaltara Murray Grey Stud; 1995, G. Wesley; 1996, R.L. J.S. & G.I. Buick; 1997, Warrook Pty. Ltd; 1998, Watermill Pastoral Company; 1999, D R & W R Llewellyn. (S280)

**1092 Millwood Pastoral Co**: MILLWOOD MYSTIQUE S123 (A.I) (E.T), 23/11/97 [MWD S123] S: Orcadia Park Rimfire N97, D: Raintree Mystique

### MOST SUCCESSFUL MURRAY GREY EXHIBITOR

A Special Sash will be awarded to the Most Successful Exhibitor providing there are three or more Exhibitors. Three points will be allotted for a first prize, two points for a second and one point for a third prize, in each ordinary class. In addition, two points will be allotted for Grand Champion, three for Senior and Junior Champions and two for Reserve Senior and Reserve Junior Champions. In the event of two or more exhibitors securing an equal number of points the exhibitor gaining the greatest number of first prizes shall be the winner. (S281)

**Millwood Pastoral Co**

### BEST MAINTAINED MURRAY GREY TEAM

Judging will take place daily from Tuesday, 26th September until the following Saturday, under the same scale of points as for the Inter-Breeds Competition. There is no entry fee and all Exhibitors' Teams will automatically compete for the prizes. Prize of \$50 presented by **THE MURRAY GREY BEEF CATTLE SOCIETY**. (S282)

- 1. Watermill Pastoral Company**
- 2. Ms M Leigh & JB Lane**
- 3. R Miller**

### POLL HEREFORD

Prizemoney presented by **VACC RURAL INSURANCE** and **THE ROYAL AGRICULTURAL SOCIETY OF VICTORIA LIMITED**.

**CLASS 2132 - HEIFER**, born on or between 1st October, 1999 and 31st December, 1999 (9 to 12 months).

**41150 Mrs E Cole**: SEAGROVE JEWEL, SECU220, 20/11/99 [U220] S: Elfdale New Design R3, D: Seagrove Jytte

**11151 Doonbiddie**: DOONBIDDIE Q42 JOYBELLE U39 (E.T), EFFU39, 05/11/99 [U39] S: Doonbiddie Moonracker, D: Willox Joybelle L14

**11152 H C & M D Berkeley**: NOOKEN URSINA (E.T), SSMU393, 31/10/99 [U393] S: G K Rushmore Y7, D: Nooken Quatre

**11153 H C & M D Berkeley**: NOOKEN UPTAKE (E.T), SSMU391, 30/10/99 [U391] S: G K Rushmore Y7, D: Nooken Quatre

**31154 H C & M D Berkeley**: CLUSTER CHERRYRIPE U20 (E.T), NWJU20, 18/10/99 [U20] S: W.N.H. C.Hr. M.C.A. Decathlete, D: Cortina Cherry Ripe 3

**21155 H C & M D Berkeley**: CLUSTER CHERRYRIPE U19 (E.T), NWJU19, 16/10/99 [U19] S: W.N.H. C.Hr. M.C.A. Decathlete, D: Cortina Cherry Ripe 3

**CLASS 2133 - HEIFER**, born on or between 1st July, 1999 and 30th September, 1999 (12 to 15 months).

**21157 C & V Hawkins**: BAROONA SHAMROCK U249, DRU249, 15/09/99 [U249] S: Doonbiddie 75A Tom Tom, D: Baroona Shamrock Q221

**11158 Strath Hill Poll Herefords**: STRATH HILL CLARA U8, STHU8, 11/09/99 [U8] S: Pine Hill Victorious, D: Pine Hill Clara P100

**11159 Strath Hill Poll Herefords**: STRATH HILL ESTHER U7, STHU7, 11/09/99 [U7] S: Pine Hill Vantage, D: Pine Hill Esther R161

**31160 Doonbiddie**: DOONBIDDIE R51 IRISH ROSE U31 (A.I) (E.T), EFFU31, 02/09/99 [U31] S: Doonbiddie Hustler, D: Pallabah Irish Rose Q102

**11161 E Graham**: STAPLETON 106Y MISS REVONA U26 (A.I) (E.T), GRAU26, 02/09/99 [U26] S: J.S.F. 37 271 Devo 23C, D: W.T.K. 80U Revona 106Y

**11162 E Graham**: STAPLETON 106Y MISS REVONA U26, GRAU26, 02/09/99 [U26]

**11163 Bilsan Agricultural Pty Ltd**: BILSAN UPTOWN GIRL, BBSU1, 01/09/99 [U1] S: Warrensville Trooper R187, D: Pallabah Kerry Maid P105

**11164 E Graham**: STAPLETON 106Y MISS DEVO U24 (A.I) (E.T), GRAU24, 31/08/99 [U24] S: J.S.F. 37 271 Devo 23C, D: W.T.K. 80U Revona 106Y

**11165 E Graham**: STAPLETON 106Y MISS DEVO U24, GRAU24, 31/08/99 [U24]

**11166 H C & M D Berkeley**: NOOKEN USEFUL (E.T), SSMU359, 18/08/99 [U359] S: Koanui Blueprint (N.Z), D: Nooken Quatre

**11167 J I, L B & G J Stewart**: AMARILLOW F6 PEARL U15, SNBU15, 07/08/99 [U15] S: 4K Survivor Kac6Apr, D: Amarillow Pearl R2

**41168 Torakina Pastoral Co**: WARRAMAY MAGIC U120, L2U120, 07/08/99 [U120] S: Navilloween Plato 2, D: Moorlands Magic L331

**11169 Doonbiddie**: LIS 10Y MINERVA U76 (E.T), LISU76, 06/07/99 [U76] S: Davis The Wizard E.T. 10Y, D: Inverary Minerva H20

**CLASS 2134 - HEIFER**, born on or between 1st April, 1999 and 30th June, 1999 (15 to 18 months).

**11170 H C & M D Berkeley**: NOOKEN UTICA (E.T), SSMU345, 11/06/99 [U345] S: S7R 583B Touchdown 475E, D: G L T5 Profound 80U April 37Y

**11171 Bilsan Agricultural Pty Ltd**: LIS 467 SUPREME MAY U47 (E.T), LISU47, 19/05/99 [U47] S: A.L.H. 517 Felton 467, D: Dundoos Supreme May 2

**21172 E Graham**: LIS 30Z MISS DESIGN U43 (E.T), LISU43, 14/05/99 [U43] S: O.B.F. Citizen 30Z, D: Doonbiddie Bonds Design

**11173 Mrs E Cole**: SEVENBARDOT LIONESS U95, SBTU95, 09/05/99 [U95] S: Bobanken Quartermaster Q13 (S), D: Sevenbardot Lioness K89

**31174 J Hanley**: TOUAK ELEGANCE 2, TOKU4, 07/05/99 [U4] S: Touak Glory, D: Touak Elegance

**41175 E Graham**: STAPLETON R13 MISS PIRATE U04 (A.I), GRAU04, 19/04/99 [U04] S: Bar-E-L S.B.S. Pirate E.T. 012E, D: Stapleton Angie

**11176 E Graham**: STAPLETON R13 MISS PIRATE U04, GRAU04, 19/04/99 [U04] S: O, D: O

**11177 Mrs E Cole**: SEAGROVE ALISSA T, SECU172, 09/04/99 [U172] S: Norolle 2U Nick Of Time, D: Seagrove Alisa

**11178 Alansand Poll Herefords**: ALANSAND ADELAIDE, ASBU4, 05/04/99 [ASB U4] S: World Victor D9A Q437, D: Neilpo Lena 4

**11179 C & V Hawkins**: BAROONA PEARL U220, DRU220, 03/04/99 [U220] S: Doonbiddie 75A Tom Tom, D: Baroona Pearl J68

**CLASS 2135 - HEIFER**, born on or between 1st February, 1999 and 31st March, 1999 (18 to 20 months).

**11180 H C & M D Berkeley**: NOOKEN UNA (E.T), SSMU281, 16/02/99 [U281] S: B.B.S.F. 107P Foundation 10F, D: Margfred Park Moonbeam 4

**JUNIOR CHAMPION HEIFER** - Society Sash and \$50 Prizemoney. (S283)

**11169 Doonbiddie**: LIS 10Y MINERVA U76 (E.T), 06/07/99 [U76] S: Davis The Wizard E.T. 10Y, D: Inverary Minerva H20

**RESERVE JUNIOR CHAMPION HEIFER** - Society Sash. (S284)

**11157 C & V Hawkins**: BAROONA SHAMROCK U249, 15/09/99 [U249] S: Doonbiddie 75A Tom Tom, D: Baroona Shamrock Q221

**CLASS 2136 - HEIFER**, born on or between 1st October, 1998 and 31st January, 1999 (20 to 24 months).

**No entries**

**CLASS 2137 - COW OR HEIFER**, born on or between 1st April, 1998 and 30th September, 1998 (24 to 30 months).

**11181 Strath Hill Poll Herefords**: STRATH HILL THELMA, STH T11, 20/09/98 [STH T11] S: Pine Hill Victorious, D: Pine Hill Maritana P71

**11182 Strath Hill Poll Herefords**: STRATH HILL THALIA, STH T1, 14/09/98 [T1] S: Pine Hill Vantage, D: Pine Hill Winifred R17

**11183 Torakina Pastoral Co**: WARRAMAY FANCY T100, L2T100, 22/08/98 [L2 T100] S: Bidgee Flame 17 (S), D: Pontiac Redwing R8



- 31184 Mrs E Cole:** SEAGROVE NEW COT, SECT100, 06/08/98 [T100] S: Elfdale New Design R3, D: Seagrove Braecot
- 1185 H C & M D Berkeley:** NOOKEN TESSA 2 (E.T), SSMT151, 18/06/98 [T151] S: W T K Tyrone C L Domino 107 P, D: G L T5 Profound 80 U April 37 Y
- 21186 H C & M D Berkeley:** NOOKEN TALENT (E.T), SSMT137, 18/04/98 [T137] S: R L O A R271 Dynasty E.T. 37U, D: Studbrook Patricia 3

**CLASS 2138 - COW OR HEIFER, born on or before 31st March, 1998 (over 30 months).**

- 1187 H C & M D Berkeley:** NOOKEN STAR (E.T), SSMS009, 07/09/97 [S009] S: G K Rushmore Y7, D: Pallabah Holliday J11
- 11188 Doonbiddie, R W Nader & D R Doak:** DOONBIDDIE LJS 75A CARMEN S51, GEWS51, 26/08/97 [S51] S: W.T.K. 55Y Bond 75A, D: Doonbiddie 500Z Carmen N87
- 31189 J Hanley:** TOUAK ELEGANCE 5 (E.T), TOKS14, 08/08/97 [S14] S: Margfred Park Chicago 9, D: Margfred Park Elegance Q52
- 11190 Nahar Cattle Company Ltd:** MARGFRED PARK ELEGANCE S140, MFPS140, 15/04/97 [S140] S: Margfred Park Dynasty P313, D: Margfred Park Elegance 10
- 11191 Torakina Pastoral Co:** NAHAR F619 VIRGINIA SHADD R53, NPHR53, 27/05/96 [R53] S: Feltons 619, D: Nahar Virginia Shadd M69
- 11192 H C & M D Berkeley:** STUDBROOK MINERVA R039 (E.T), SCBR039, 19/05/96 [R039] S: G K Rushmore Y7, D: Inverary Minerva H20
- 11193 Bilsan Agricultural Pty Ltd:** BROUGHTON CASSA R003, KBBR003, 09/04/96 [R003] S: Yalgoo Engineer N95, D: Broughton Cassa K105
- 21194 N Bolton, E Ellis & J Ellis:** GUNGA CARMINA 2 (E.T), JJEQ26, 23/12/95 [Q26] S: Margfred Park Hallmark, D: Margfred Park Carmina 27
- 41195 Burando Partnership:** BURANDO PRIDES DAISYLASS 20 N37, 475447, 12/06/93 [N37] S: Valma Pride, D: Burando Daisylass 10

**SENIOR CHAMPION COW - Society Sash and \$50 Prizemoney. (S285)**

- 1188 Doonbiddie, R W Nader & D R Doak:** DOONBIDDIE LJS 75A CARMEN S51, 26/08/97 [S51] S: W.T.K. 55Y Bond 75A, D: Doonbiddie 500Z Carmen N87

**RESERVE SENIOR CHAMPION COW - Society Sash. (S286)**

- 11194 N Bolton, E Ellis & J Ellis:** GUNGA CARMINA 2 (E.T), 23/12/95 [Q26] S: Margfred Park Hallmark, D: Margfred Park Carmina 27

**GRAND CHAMPION COW OR HEIFER - Society Sash and \$200 Prizemoney. (S287)**

- 1188 Doonbiddie, R W Nader & D R Doak:** DOONBIDDIE LJS 75A CARMEN S51, 26/08/97 [S51] S: W.T.K. 55Y Bond 75A, D: Doonbiddie 500Z Carmen N87

**Cash prize of \$50 presented by Mr. J.D. Campbell, "Woodlands", Holbrook, N.S.W. (S287A)**

- 1188 Doonbiddie, R W Nader & D R Doak:** DOONBIDDIE LJS 75A CARMEN S51, 26/08/97 [S51] S: W.T.K. 55Y Bond 75A, D: Doonbiddie 500Z Carmen N87

**CLASS 2139 - BULL, born on or between 1st October, 1999 and 31st December, 1999 (9 to 12 months).**

- 31196 Burando Partnership:** BURANDO LEOPARD 27 U65 (E.T), RGFU65, 10/11/99 [U65] S: 4K Survivor, D: Burando Prides Daisylass 20 N37
- 11197 H C & M D Berkeley:** NOOKEN UPWARD, SSMU296, 09/11/99 [U296] S: Nookan Raiders Son, D: Studbrook Jewel
- 11198 Burando Partnership:** BURANDO MONOTONE 68 U61, RGFU61, 16/10/99 [U61] S: S7R 583B Touchdown E.T. 475E, D: Burando Vanity 33
- 11199 H C & M D Berkeley:** NOOKEN UTTER, SSMU270, 12/10/99 [U270] S: Nookan Raiders Son, D: Broughton Platonic Q143
- 21200 Glen Goulburn Poll Herefords:** GLEN GOULBURN VISION U87 (S), FVU87, 09/10/99 [U87] S: Academy Babalon R27, D: Glen Goulburn Virginia N26

**CLASS 2140 - BULL, born on or between 1st July, 1999 and 30th September, 1999 (12 to 15 months).**

- 1201 Torakina Pastoral Co:** WARRAMAY ULYSSES, L2U154, 29/09/99 [U154] S: Navilloween Plato 2, D: Navisull Moth No1
- 21202 Glen Goulburn, W.R. Lillie & Sons, Warra Yadin:** LJS F6 SURVIVOR 3 (E.T), LJSU122, 23/09/99 [U122] S: 4K Survivor, D: Inverary Minerva H20
- 1203 Nahar Cattle Company Ltd:** MARGFRED PARK POTENT U574 (E.T), MFPU574, 21/09/99 [U574] S: Allendale Kenworth 2, D: Margfred Park Juno 22
- 1204 M Hallawell:** KAYLIN TOP PLATO, HCMU3, 14/09/99 [U3] S: Navilloween Plato 2, D: Broughton Blissful L123
- 1205 Nahar Cattle Company Ltd:** MARGFRED PARK CONTEND U564 (E.T), MFPU564, 14/09/99 [U564] S: Circle-D Wrangler 832W Iii, D: Margfred Park Elegance 14
- 1206 Doonbiddie & R W Nader:** BAHLOO DOONBIDDIE 012E CAPTAIN HOOK (A.I) (E.T) (S), RNAU22, 03/09/99 [U22] S: Bar-E-L S.B.S. Pirate E.T. 012E, D: W.T.K. 80U Revona 106Y
- 41207 E Graham:** STAPLETON DUKE U10, GRAU10, 02/08/99 [U10] S: O, D: O
- 1208 E Graham:** STAPLETON DUKE U10, GRAU10, 02/08/99 [U10] S: Stapleton Nelson, D: Stapleton Miss Delicious
- 1209 E Graham:** STAPLETON AUSTRAL U09 (S), GRAU09, 26/07/99 [U09] S: D.B.W. Austral, D: Doonbiddie L45 Nellie 3

- 1210 E Graham:** STAPLETON AUSTRAL U09, GRAU09, 26/07/99 [U09] S: O, D: O
- 31212 Ian Manson Pty Ltd:** WANRUA AMBASSADOR, IMNU13, 05/07/99 [U13] S: Hills-Galore Architect 33D, D: Homeden Harmony 11
- 1213 J I, L B & G J Stewart:** AMARILLOW ROCKY 3, SNBU11, 02/07/99 [U11] S: G.K. Spectron 823B, D: Amarillow Cinderella N21
- 1214 Ian Manson Pty Ltd:** WANRUA ULTRA, IMNU12, 01/07/99 [U12] S: Hills-Galore Architect 33D, D: Allendale Fancy L87

**CLASS 2141 - BULL, born on or between 1st April, 1999 and 30th June, 1999 (15 to 18 months).**

- 1215 Nahar Cattle Company Ltd:** MARGFRED PARK OPPOSE U549 (E.T), MFPU549, 28/06/99 [U549] S: Circle-D Wrangler 832W, D: Margfred Park Moonbeam G63
- 31216 H C & M D Berkeley:** NOOKEN UTHUR, SSMU230, 18/06/99 [U230] S: B.B.S.F. 107P Foundation 10F, D: Brigundi Florie N14
- 21217 Torakina Pastoral Co:** WARRAMAY UNDERCOVER AGENT, L2U064, 02/05/99 [U064] S: Navilloween Plato 2, D: Navisull Loretta Q07
- 11218 Doonbiddie & R W Nader:** BAHLOO DOONBIDDIE F88 CRACKER JACK U8, RNAU8, 14/04/99 [U8] S: 4K K.F.F. Kazz, D: Pallabah Gay P53
- 1219 Mrs E Cole:** SEAGROVE STAR ASSIUM, SECU168, 04/04/99 [U168] S: Merawah Lone Star, D: Seagrove Alyssium
- 1230 C & V Hawkins:** BAROONA TIPSTER U235, DRU235, 15/05/99 [U235] S: Doonbiddie 75A Tom Tom, D: Baroona Ursula L69

**CLASS 2142 - BULL, born on or between 1st February, 1999 and 31st March, 1999 (18 to 20 months).**

- 21220 J Hanley:** TOUAK DYNASTY (E.T), TOKU2, 27/03/99 [U2] S: Margfred Park Dynasty 15, D: Margfred Park Elegance 5
- 31221 H C & M D Berkeley:** NOOKEN ULTIMATE (E.T), SSMU202, 24/02/99 [U202] S: Koanui Blueprint (N.Z), D: Nookan Quatre
- 11232 Mrs E Cole:** SEAGROVE ARNY J, SECU208, 20/03/99 [U208] S: Elfdale New Design R3, D: Jacqualter Novelty 3

**JUNIOR CHAMPION BULL - Society Sash and \$50 Prizemoney. (S288)**

- 1218 Doonbiddie & R W Nader:** BAHLOO DOONBIDDIE F88 CRACKER JACK U8, RNAU8, 14/04/99 [U8] S: 4K K.F.F. Kazz, D: Pallabah Gay P53

**RESERVE JUNIOR CHAMPION BULL - Society Sash. (S289)**

- 11197 H C & M D Berkeley:** NOOKEN UPWARD, 09/11/99 [U296] S: Nookan Raiders Son, D: Studbrook Jewel

**CLASS 2143 - BULL, born on or between 1st October, 1998 and 31st January, 1999 (20 to 24 months).**

- 31222 H C & M D Berkeley:** NOOKEN TOUCHDOWN (E.T), SSMU192, 05/01/99 [U192] S: S7R 583B Touchdown 475E, D: G L T5 Profound 80U April 37Y
- 21224 Glen Goulburn Poll Herefords:** GLEN GOULBURN STATESMAN T43, FVT43, 21/10/98 [T43] S: Academy Babalon R27, D: Glen Goulburn Staturesque K52
- 11225 J Hanley:** TOUAK BELMONT 2, TOKT34, 17/10/98 [TOK T34] S: Margfred Park Belmont 5, D: Margfred Park Juno Q40
- 1226 Strath Hill Poll Herefords:** STRATH HILL THORLEY, STHT33, 04/10/98 [T33] S: Pine Hill Victorious, D: Pine Hill Rose P270

**CLASS 2144 - BULL, born on or between 1st April, 1998 and 30th September, 1998 (24 to 30 months).**

- 11227 W & C J Tarca:** CRAIGBANK C W T MAESTRO T25 (S), CWT25, 11/08/98 [T25] S: The Granary Southern Aurora, D: Doonbiddie 10 Y Jewess
- 21228 Bilsan Agricultural Pty Ltd:** MARKOWEN TREND SETTER (S), SMOT22, 07/08/98 [T22] S: Braxton Dynasty K243, D: Moorlands Magic Q305
- 31233 Ian Manson Pty Ltd:** WANRUA TITAN (S), IMNT28, 19/04/98 [T28] S: Hills-Galore Architect 33D, D: Homeden Harmony 12

**CLASS 2145 - BULL, born on or between 1st October, 1996 and 31st March, 1998 (30 to 48 months).**

- W/D1229 M W Murray:** MERRANLEE MIDNIGHT S54, MWMS54, 26/08/97 [S54] S: Sevenbardot Indiana E313, D: Merranlee Halcyon J10

**SENIOR CHAMPION BULL - Society Sash and \$50 Prizemoney. (S290)**

- 1227 W & C J Tarca:** CRAIGBANK C W T MAESTRO T25 (S), 11/08/98 [T25] S: The Granary Southern Aurora, D: Doonbiddie 10 Y Jewess

**RESERVE SENIOR CHAMPION BULL - Society Sash. (S291)**

- 1228 Bilsan Agricultural Pty Ltd:** MARKOWEN TREND SETTER (S), 07/08/98 [T22] S: Braxton Dynasty K243, D: Moorlands Magic Q305

**GRAND CHAMPION BULL - Society Sash, \$300 Prizemoney and The SIR KENNETH AND LADY LUKE MEMORIAL TROPHY. (S292)**

- 1218 Doonbiddie & R W Nader:** BAHLOO DOONBIDDIE F88 CRACKER JACK U8, 14/04/99 [U8] S: 4K K.F.F. Kazz, D: Pallabah Gay P53



The Trophy to be won three times by the same exhibitor before becoming their permanent property.

#### Winners:

1973, A. & B. Vearing & Sons; 1974, Taylors Maralan Poll Hereford Stud; 1975, Frank Coopersmith; 1976, John H. Sleight; 1977, Anderson Pastoral Co.; 1978, Fairy-Mount Pastoral Co.; 1979, Majestic Poll Hereford Stud; 1980, K. & A. Hicks; 1981, Mindaribba Stud Pty. Ltd.; 1982, J. D. & R. Hanson; 1983, J. D. & R. Hanson; 1984, Mindaribba, Anderson, Davies, House; 1985, F.J. O'Dea; 1986, Evesham & Associated Poll Herefords; 1987, L.H. & I.M. Bennett & Son; 1988, J.H. & L.J. Watson; 1989, N.K. Langlands & R. & M. McGregor; 1990, Doonbiddie/Wigzell/Hanstein/Jamasa; 1991, Dunhelen Poll Herefords; 1992, Margfred Park & R. Anderson; 1993, Margfred Park, 1994 Margfred/ Grylls/ Debarry/ Keech.; 1995, Doonbiddie Wonderview Pty. Ltd.; 1996, L.C. & L.M. Stewart & M.A. & J.F. O'Sullivan; 1997, Doonbiddie LJS Pty. Ltd.; 1998, Doonbiddie LJS Pty. Ltd./ D R Doak/ L & C Knight/ B J Ireland; 1999, Ian Manson Pty Ltd.

**SUPREME EXHIBIT** - Society Sash. (\$293)

**1188 Doonbiddie, R W Nader & D R Doak:** DOONBIDDIE LJS 75A CARMEN S51, 26/08/97 [S51] S: W.T.K. 55Y Bond 75A, D: Doonbiddie 500Z Carmen N87

**CLASS 2146** - PERFORMANCE CLASS - BULL, born on or between 1st April, 1998 and 31st May, 1999 (over 16 months and not over 30 months) registered with Group Breedplan. Suitable for producing female progeny of the same breed in a self replacing herd and the steer progeny portion suitable for a yearling market (HSCW 210-240 kg, 5-11mm fat P8 rump site) in favourable Southern Australian farming conditions. Competition in this class is limited to bulls exhibited in ordinary classes.

**21230 C & V Hawkins:** BAROONA TIPSTER U235, DRU235, 15/05/99 [U235] S: Doonbiddie 75A Tom Tom, D: Baroona Ursula L69

**31232 Mrs E Cole:** SEAGROVE ARNY J, SECU208, 20/03/99 [U208] S: Elfdale New Design R3, D: Jacqualter Novelty 3

**11233 Ian Manson Pty Ltd:** WANRUA TITAN (S), IMNT28, 19/04/98 [T28] S: Hills-Galore Architect 33D, D: Homeden Harmony 12

Cash Prizes: 1st \$175, 2nd \$75 and Advertising Packages: 1st \$175, 2nd \$75 will be presented by **STOCK AND LAND**.

**CLASS 2147** - GROUP PRIZE: BEST THREE HEAD, both sexes to be represented and all owned by the exhibitor (i.e. name of exhibitor to be identical for each animal). Competition in this class is limited to animals exhibited in the Ordinary classes.

- 11234 H C & M D Berkeley**
- 1235 Bilsan Agricultural Pty Ltd**
- 1236 Burando Partnership**
- 1237 Mrs E Cole**
- 31238 E Graham**
- 1239 C & V Hawkins**
- 1240 Nahar Cattle Company Ltd**
- 1241 Strath Hill Poll Herefords**
- 21242 Torakina Pastoral Co**
- 1243 J Hanley**

**THE PINE HILL TROPHY** presented by **The Estate of the Late W.K. Hicks**, "Yarramundi", Woori Yallock, Vic., will be awarded to the exhibitor of the winning group in Class 2147. The Trophy to be won three times by the same exhibitor before becoming their permanent property. Outright winners of No. 1 Trophy: 1982, J. D. & R. Hanson; No. 2 Trophy: 1991, L.H. & I.M. Bennett & Son; Winners of present Trophy: 1993, Margfred Park; 1994, S. K & C Hawkins; 1995, Doonbiddie Wonderview Pty. Ltd.; 1996, Margfred Park; 1997, Doonbiddie LJS Pty. Ltd.; 1998, H C & M D Berkeley; 1999, H C & M D Berkeley. (T294)

**1234 H C & M D Berkeley**

**CLASS 2148** - SIRE'S PROGENY GROUP: BEST THREE HEAD, the progeny of one sire, not necessarily all owned by the exhibitor. **(THE NAME OF THE SIRE TO BE GIVEN ON THE ENTRY FORM)**. Competition in this class is limited to animals exhibited in the Ordinary classes.

- 1244 H C & M D Berkeley:** GROUP BY GK RUSHMORE Y7
- 1245 C & V Hawkins:** GROUP BY DOONBIDDIE 75A TOM TOM
- 1246 Strath Hill Poll Herefords:** GROUP BY PINE HILL VICTORIOUS
- 11247 Torakina Pastoral Co:** GROUP BY NAVILLOWEEN PLATO 2

**THE BAYUNGA TROPHY** presented by The Family of the Late J.H. Sleight, Bayunga Poll Hereford Stud., Vic. will be awarded to the exhibitor of the winning group in Class 2148. The Trophy to be won three times by the same exhibitor before becoming their permanent property. Outright winners of No. 1 Trophy: 1982, J. D. & R. Hanson. No. 2 Trophy: 1996, Margfred Park. Winners of present Trophy: 1997, Doonbiddie LJS Pty. Ltd.; 1998, Glen Goulburn Poll Herefords; 1999, H C & M D Berkeley. (T295)

**1244 H C & M D Berkeley:** GROUP BY GK RUSHMORE Y7

**CLASS 2149** - GROUP PRIZE: BEST TWO BULLS, exhibitor and selected from Ordinary classes.

- 1248 Burando Partnership**
- 1249 Mrs E Cole**
- 1250 Doonbiddie & R W Nader**
- 1251 Glen Goulburn Poll Herefords**
- 11252 E Graham**
- 21254 Ian Manson Pty Ltd**
- 1255 Nahar Cattle Company Ltd**
- 31256 Torakina Pastoral Co**

**VICTORIAN POLL HEREFORD ASSOCIATION PRIZE:** Cash prize of \$100 will be awarded to the winner of Class 2149. (\$296)

**1252 E Graham**

#### MOST SUCCESSFUL POLL HEREFORD EXHIBITOR

A Special Sash will be awarded to the Most Successful Exhibitor providing there are three or more Exhibitors. Three points will be allotted for a first prize, two points for a second and one point for a third prize, in each ordinary class. In addition two points will be allotted for Grand Champion, three for Senior and Junior Champions and two for Reserve Senior and Reserve Junior Champions. In the event of two or more exhibitors securing an equal number of points the exhibitor gaining the greatest number of first prizes shall be the winner. (\$297)

**H C & M D Berkeley**

#### BEST MAINTAINED POLL HEREFORD TEAM

Judging will take place daily from Tuesday, 26th September until the following Saturday, under the same scale of points as for the Inter-Breeds Competition. There is no entry fee and all Exhibitors' Teams will automatically compete for the prizes. (\$298)

- 1. Glen Goulburn Poll Herefords**
- 2. H C & M D Berkeley**
- 3. N Bolton**

#### RED POLL

Prizemoney presented by **VACC RURAL INSURANCE** and **THE ROYAL AGRICULTURAL SOCIETY OF VICTORIA LIMITED**.

**CLASS 2154** - HEIFER, born on or between 1st October, 1999 and 31st December, 1999 (9 to 12 months).

- 31257 Dr I A & N F Staff:** SOPHRONITES RED ROSA, 66315, 18/12/99 [NIS 029] S: Sophronites Woollybutt, D: Sophronites Red Rebecca
- 21258 Dr I A & N F Staff:** SOPHRONITES KRYSTAL, 66313, 16/11/99 [NIS 026] S: Red Cactus Woothang, D: Sophronites Peggy Sue
- 11259 B E & L E Johnson:** LYNBARRY LOU-ANNE, 66210, 14/10/99 [BLJ 056] S: Lynbarry Loafer, D: Lynbarry Lucky Anne

**CLASS 2155** - HEIFER, born on or between 1st July, 1999 and 30th September, 1999 (12 to 15 months).

- 31260 B E & L E Johnson:** LYNBARRY TRACY, 66211, 03/09/99 [BLJ 054] S: Lynbarry Loafer, D: Lynbarry Annlex
- 11261 R Draper:** RED-PHOENIX TIE'S MATE, 66276, 12/08/99 [HMB 343] S: Red-Phoenix Tough Knight, D: Red-Phoenix Maxton
- 21262 M Hallawell:** KAYLIN NATIONAL VELVET 2ND, 8472, 08/08/99 [MCH 028] S: Eurimbla Gerald, D: Wagra National Velvet
- 41263 M Hallawell:** KAYLIN GERALDINE, 8464, 02/07/99 [MCH 027] S: Eurimbla Gerald, D: Kaylin Briana

**CLASS 2156** - HEIFER, born on or between 1st April, 1999 and 30th June, 1999 (15 to 18 months).

- 1264 I & J Brewer:** ESTERLEIGH PARK SAMANTHA, 66446, 02/06/99 [IJB 04] S: Raedean Duke, D: Raedean Sabina
- 11265 Mrs L Johns:** RHYD-TALOG GEMMA RUSALKA, 8409, 09/05/99 [LMI 047] S: Cathro Kim Command, D: Cathro Rustic Gem
- 41266 Ms A Walker & N Gnaden:** RAEDEAN SUNFLOWER, 66014, 22/04/99 [AVR 78] S: Raedean Energizer, D: Raedean Mayflower
- 21267 E B Mc Carthy & Sons:** DERRILEEN VISTA GOLDEIGHTY, 66183, 10/04/99 [DMT 2644] S: Tarra Seventeen Eighty, D: Derrileen Visa Gold
- 31268 Ms A Walker & N Gnaden:** RAEDEAN DRESDEN, 66016, 01/04/99 [AVR 77] S: Raedean Energizer, D: Heathray Cottee

**CLASS 2157** - HEIFER, born on or between 1st February, 1999 and 31st March, 1999 (18 to 20 months).

- 11269 Ms A Walker & N Gnaden:** KETLANG JINJIG, 66120, 30/03/99 [KET 713] S: Ketlang Movin Met, D: Ketlang Jinsac



- 21270 **Mrs L Johns:** RHYD-TALOG KOYOORA BELLE, 8407, 21/03/99 [LMJ 043] S: Cathro Kim Command, D: Rhyd-Talog Bow River
- 31271 **B E & L E Johnson:** LYNBARRY LEONIE, 66212, 12/03/99 [BLJ 048] S: Lynbarry Loafer, D: Lynbarry Juleo
- 1272 **E B Mc Carthy & Sons:** DERRILEEN YINIQUE JESS, 66178, 28/02/99 [DMT 2613] S: Derrileen Jestabonus, D: Derrileen Yinique
- 41273 **E B Mc Carthy & Sons:** DERRILEEN PIT 73, 66176, 23/02/99 [DMT 2597] S: Derrileen Pitstop Fire, D: Tarra Seventeen Seventy Three
- 51274 **E B Mc Carthy & Sons:** DERRILEEN KATE'S DJ, 66174, 12/02/99 [DMT 2583] S: Kombali Davy Jones, D: Derrileen Kate

**JUNIOR CHAMPION HEIFER** - Society Sash, \$50 prizemoney and the **"S.S. CAMERON" MEMORIAL TROPHY**, (to be competed for in perpetuity). A replica of the trophy will be presented by the **AUSTRALIAN RED POLL SOCIETY (Victorian Branch)** and **THE AUSTRALIAN RED POLL CATTLE BREEDERS' ASSOCIATION INC.** (\$299)

- 1259 **B E & L E Johnson:** LYNBARRY LOU-ANNE, 14/10/99 [BLJ 056] S: Lynbarry Loafer, D: Lynbarry Lucky Anne

**RESERVE JUNIOR CHAMPION HEIFER** - Society Sash. (\$300)

- 1269 **Ms A Walker & N Gnaden:** KETLANG JINJIG, 30/03/99 [KET 713] S: Ketlang Movin Met, D: Ketlang Jinsac

**CLASS 2158** - HEIFER, born on or between 1st October, 1998 and 31st January, 1999 (20 to 24 months).

- 11275 **R Draper:** RED CACTUS SEPIETH, 65693, 09/12/98 [MRD 450] S: Pentwyn Vale Seppelt, D: Red Cactus Janneth

**CLASS 2159** - COW OR HEIFER, born on or between 1st April, 1998 and 30th September, 1998 (24 to 30 months).

- 11276 **R Draper:** RED CACTUS GOANETH, 65692, 07/07/98 [MRD 438] S: Red Cactus George, D: Red Cactus Janneth 2nd
- W/D1277 **Mrs L Johns:** RHYD-TALOG BERBERIS, 8206, 15/04/98 [LMJ 034] S: Nyoka Bushfire, D: Inglebar Choice Bobbery

**CLASS 2160** - COW OR HEIFER, born on or before 31st March, 1998 (over 30 months).

- 11278 **B E & L E Johnson:** LYNBARRY MAGGIE, 65549, 07/03/98 [BLJ 040] S: Lynbarry Loafer, D: Red Cactus Magic Woman
- 21279 **R Draper:** RED CACTUS GAMLIA, 64673, 11/03/97 [MRD 406] S: Red Cactus George, D: Red Cactus Magnolia
- 31280 **Mrs L Johns:** RHYD-TALOG BOW RIVER (A.I.), 7801, 11/03/97 [LMJ 021] S: Oakwood Snowy River, D: Inglebar Choice Bobbery
- 51281 **E B Mc Carthy & Sons:** DERRILEEN SHERLUSY, 6597, 01/02/93 [DMT 1714] S: Derrileen Sherpol, D: Derrileen Lusenty
- 41282 **E B Mc Carthy & Sons:** DERRILEEN GERTY, 5080, 14/08/89 [DMT 1120] S: Derrileen Yinnar, D: Edivalley Karen

**SENIOR CHAMPION COW** - Society Sash and \$100 prizemoney of which \$50 is presented by **THE AUSTRALIAN RED POLL SOCIETY (VICTORIAN BRANCH)**. (\$301)

- 1278 **B E & L E Johnson:** LYNBARRY MAGGIE, 07/03/98 [BLJ 040] S: Lynbarry Loafer, D: Red Cactus Magic Woman

**RESERVE SENIOR CHAMPION COW** - Society Sash. (\$302)

- 1275 **R Draper:** RED CACTUS SEPIETH, 09/12/98 [MRD 450] S: Pentwyn Vale Seppelt, D: Red Cactus Janneth

**GRAND CHAMPION COW OR HEIFER** - Society Sash and \$230 prizemoney of which \$30 is presented by **THE AUSTRALIAN RED POLL CATTLE BREEDERS' ASSOCIATION INC.** (\$303)

- 1278 **B E & L E Johnson:** LYNBARRY MAGGIE, 07/03/98 [BLJ 040] S: Lynbarry Loafer, D: Red Cactus Magic Woman

**CLASS 2161** - BULL, born on or between 1st October, 1999 and 31st December, 1999 (9 to 12 months).

- 11283 **B E & L E Johnson:** LYNBARRY SUPERFLUOUS, 28150, 26/10/99 [BLJ 057] S: Lynbarry Loafer, D: Red Cactus Suether

**CLASS 2162** - BULL, born on or between 1st July, 1999 and 30th September, 1999 (12 to 15 months).

- 11284 **D & Mrs C Ward:** RADEAN BOGART, 28227, 24/08/99 [AVR 83] S: Raedean Bosco, D: Raedean Sofia
- 21285 **Dr I A & N F Staff:** SOPHRONITES MERLIN, 28053, 11/08/99 [NIS 023] S: Broomfield Goodmen, D: Broomfield Lady Knight
- 31286 **B E & L E Johnson:** LYNBARRY GEE WIZZ, 28151, 27/07/99 [BLJ 051] S: Lynbarry Loafer, D: Red Cactus Gollet

**CLASS 2163** - BULL, born on or between 1st April, 1999 and 30th June, 1999 (15 to 18 months).

- 11287 **R Draper:** RED CACTUS THINNER, 28062, 29/06/99 [MRD 465] S: Red Cactus Thicker, D: Red Cactus Janneth 2nd

**CLASS 2164** - BULL, born on or between 1st February, 1999 and 31st March, 1999 (18 to 20 months).

- 11288 **Ms A Walker & N Gnaden:** RADEAN RUBENS, 28055, 16/03/99 [AVR 73] S: Raedean Energizer, D: Red Cactus Sepwood

- 21289 **R Draper:** RED CACTUS WACLINT, 28058, 11/03/99 [MRD 458] S: Red Cactus Wothang, D: Red Cactus Clinket

**JUNIOR CHAMPION BULL** - Society Sash, \$50 prizemoney and the **"ARNOLD CADDY" MEMORIAL TROPHY**. A replica of the trophy presented by **THE AUSTRALIAN RED POLL SOCIETY (VICTORIAN BRANCH)** and **THE AUSTRALIAN RED POLL CATTLE BREEDERS' ASSOCIATION INC.** The trophy to be competed for in perpetuity. (\$304)

- 1288 **Ms A Walker & N Gnaden:** RADEAN RUBENS, 16/03/99 [AVR 73] S: Raedean Energizer, D: Red Cactus Sepwood

**RESERVE JUNIOR CHAMPION BULL** - Society Sash. (\$305)

- 1284 **D & Mrs C Ward:** RADEAN BOGART, 24/08/99 [AVR 83] S: Raedean Bosco, D: Raedean Sofia

**CLASS 2165** - BULL, born on or between 1st October, 1998 and 31st January, 1999 (20 to 24 months).

**No entries**

**CLASS 2166** - BULL, born on or between 1st April, 1998 and 30th September, 1998 (24 to 30 months).

- W/D1290 **Dr I A & N F Staff:** OAKWOOD SUPER RAIDER, 27874, 23/09/98 [RMW 4172] S: Oakwood Super Sire, D: Oakwood Lucindah 40

- 21291 **M Hallawell:** KAYLIN NATIONAL SHOT, 160091, 14/08/98 [MCH 024] S: Eurimbla Gerald, D: Wagra National Velvet

- 11292 **E B Mc Carthy & Sons:** DUNLEER ALL BULL, 27814, 26/04/98 [KLD 2098] S: Oakwood All Electric, D: Dunleer Dainty

**CLASS 2167** - BULL, born on or between 1st October, 1996 and 31st March, 1998 (30 to 48 months).

- 21293 **R Draper:** RED CACTUS SEPCAR, 27809, 02/09/97 [MRD 422] S: Pentwyn Vale Seppelt, D: Red Cactus Clairett

- 11294 **Dr I A & N F Staff:** SOPHRONITES WOOLLYBUTT, 27710, 13/08/97 [NIS 013] S: Pentwyn Vale Seppelt, D: Sophronites Peggy Sue

**SENIOR CHAMPION BULL** - Society Sash and \$100 prizemoney of which \$50 is presented by **THE AUSTRALIAN RED POLL SOCIETY (Victorian Branch)**. (\$306)

- 1294 **Dr I A & N F Staff:** SOPHRONITES WOOLLYBUTT, 13/08/97 [NIS 013] S: Pentwyn Vale Seppelt, D: Sophronites Peggy Sue

**RESERVE SENIOR CHAMPION BULL** - Society Sash. (\$307)

- 1293 **R Draper:** RED CACTUS SEPCAR, 02/09/97 [MRD 422] S: Pentwyn Vale Seppelt, D: Red Cactus Clairett

**GRAND CHAMPION BULL** - Society Sash and \$330 prizemoney of which \$30 is presented by **THE AUSTRALIAN RED POLL CATTLE BREEDERS' ASSOCIATION INC.** (\$308)

- 1288 **Ms A Walker & N Gnaden:** RADEAN RUBENS, 16/03/99 [AVR 73] S: Raedean Energizer, D: Red Cactus Sepwood

**SUPREME EXHIBIT** - Society Sash. (\$309)

- 1288 **Ms A Walker & N Gnaden:** RADEAN RUBENS, 16/03/99 [AVR 73] S: Raedean Energizer, D: Red Cactus Sepwood

**CLASS 2168** - GROUP PRIZE: BEST THREE HEAD, both sexes to be represented and all owned by the exhibitor (i.e. name of exhibitor to be identical for each animal). Competition in this class is limited to animals exhibited in the Ordinary classes.

- 1295 **R Draper**  
1296 **M Hallawell**  
1297 **B E & L E Johnson**  
21298 **E B Mc Carthy & Sons**  
31299 **Dr I A & N F Staff**  
11300 **Ms A Walker & N Gnaden**

The **"PRINCESS ROYAL" CUP** presented by the **RED POLL CATTLE SOCIETY OF GREAT BRITAIN AND IRELAND** will be awarded to the winner of Class 2168. The Princess Royal Cup will not be actually held by the winner but a cash prize of \$35 presented by **AUSTRALIAN RED POLL SOCIETY (FEDERAL COUNCIL)** will be awarded to the successful Exhibitor. (\$310)

- 1300 **Ms A Walker & N Gnaden**



## 36 BEEF

**CLASS 2169** - SIRE'S PROGENY GROUP: BEST THREE HEAD, the progeny of one sire, not necessarily all owned by the exhibitor. **(THE NAME OF THE SIRE TO BE GIVEN ON THE ENTRY FORM)**. Competition in this class is limited to animals exhibited in the Ordinary classes.

- 1 1301 **M Hallawell:** GROUP BY EURIMBLA GERALD  
3 1302 **B E & L E Johnson:** GROUP BY LYNBARRY LOAFER  
2 1303 **Ms A Walker & N Gnaden:** GROUP BY RAEDEAN ENERGIZER

The **"STRADBROKE CHALLENGE" CUP** presented by the late **RIGHT HON. THE EARL OF STRADBROKE, K.C.M.G., C.B., C.V.D., C.B.E., V.C., D.L., J.P., BART.**, when Governor of Victoria, will be awarded to the winner of Class 2169. The Cup is vested in the Council of the Australian Red Poll Society in perpetuity and will be awarded to the exhibitor of the winning group of this class. A replica of the trophy presented by **THE AUSTRALIAN RED POLL SOCIETY (VICTORIAN BRANCH)** and **THE AUSTRALIAN RED POLL CATTLE BREEDERS' ASSOCIATION INC.**, will be awarded each year to the winner of the Cup. (S311)

- 1301 **M Hallawell:** GROUP BY EURIMBLA GERALD

**CLASS 2170** - GROUP PRIZE: BEST TWO BULLS, exhibitor and selected from Ordinary classes.

- 1 1304 **R Draper**  
1305 **B E & L E Johnson**  
3 1306 **Dr I A & N F Staff**  
2 1820 **Ms A Walker & N Gnaden**

The **"T.H. PAYNE" MEMORIAL CUP** presented by the **AUSTRALIAN RED POLL SOCIETY (VICTORIAN BRANCH)** will be awarded to the winner of Class 2170. The Cup to be competed for in perpetuity and the winners name engraved on it each year. The Cup to remain the property of the Royal Agricultural Society Victoria Limited. A replica of the trophy presented by **THE AUSTRALIAN RED POLL SOCIETY (Victorian Branch)** and **THE AUSTRALIAN RED POLL CATTLE BREEDERS' ASSOCIATION INC.** will be awarded each year to the exhibitor of the winning pair. (S312)

- 1304 **R Draper**

### MOST SUCCESSFUL RED POLL EXHIBITOR

A Special Sash will be awarded to the Most Successful Exhibitor providing there are three or more Exhibitors. Three points will be allotted for a first prize, two points for a second prize, and one point for a third prize, in each Ordinary Class. In addition, two points will be allotted for Grand Champion, three for Senior and Junior Champions, and two for Reserve Senior and Reserve Junior Champions. In the event of two or more exhibitors securing an equal number of points the exhibitor gaining the greatest number of first prizes shall be the winner. (S313)

**R Draper**

The **"CLIVE TOWNROW" MEMORIAL TROPHY** presented by **MRS. P.E. TOWNROW AND FAMILY** will be awarded to the Most Successful Red Poll exhibitor. (T313)

**R Draper**

### BEST MAINTAINED RED POLL TEAM

Judging will take place daily from Tuesday, 26th September until the following Saturday, under the same scale of points as for the Inter-Breeds Competition. There is no entry fee and all Exhibitors' Teams will automatically compete for the prize. Cash prize of \$75 presented by **THE AUSTRALIAN RED POLL SOCIETY (Victorian Branch)** and **THE AUSTRALIAN RED POLL CATTLE BREEDERS' ASSOCIATION INC.** (S314)

1. **Ms A Walker & N Gnaden**
2. **BE & LE Johnson**
3. **EB McCarthy & Sons**

## SALERS

Prizemoney presented by **VACC RURAL INSURANCE** and **THE ROYAL AGRICULTURAL SOCIETY OF VICTORIA LIMITED**.

**CLASS 2175** - HEIFER, born on or between 1st October, 1999 and 31st December, 1999 (9 to 12 months).

- 1 1307 **G & D Hull:** LAKE GENOE UP TOP, 11864, 09/11/99 [GDHP U022] S: Lake Genoe Rubarb, D: Lake Genoe Panache  
2 1308 **G & D Hull:** LAKE GENOE UP SHOT, 11885, 22/10/99 [GDHP U009] S: Lake Genoe Rubarb, D: Lake Genoe Quick Silver  
3 1309 **M D & J P Trompf:** BEAUVISTA MS EXCURS U035, 11878, 02/10/99 [MDTP U035] S: Ngaio Glen Magnitude 016, D: Waldara Park Ms Excurs P307

**CLASS 2176** - HEIFER, born on or between 1st July, 1999 and 30th September, 1999 (12 to 15 months).

- 2 1310 **D Moreland:** TOSHAS ROSES 'R' RED 2, 11898, 11/09/99 [ICMP U0068] S: Absolute (Imp Fr), D: Toshas Polled Sonnet  
3 1311 **D Moreland:** TOSHAS SIMPLY RED 2, 11899, 10/09/99 [ICMP U0069] S: M.B.F. Gold Bar A70, D: Toshas Liberte  
1 1312 **R & A Mickelborough:** SCATTERED GUMS UNO, 11761, 16/08/99 [SGSP U003] S: M.B.F. Gold Bar A70, D: Nardoo Valley Rosebud

**CLASS 2177** - HEIFER, born on or between 1st April, 1999 and 30th June, 1999 (15 to 18 months).

- 1 1313 **R C, M F, M J & S J Randall:** TOSHAS CHAMP, 11669, 26/06/99 [ICMP U066] S: K K Polled Express 2E, D: Toshas Simply Red  
W/D 1314 **G & D Hull:** LAKE GENOE U3, 11628, 22/06/99 [GDHP U003] S: A.P. P.L.D. Stoker A C572E, D: Lake Genoe Sweetie Pie

**CLASS 2178** - HEIFER, born on or between 1st February, 1999 and 31st March, 1999 (18 to 20 months).

- 1 1315 **R C, M F, M J & S J Randall:** MURRABAH U-FIRST, 11791, 31/03/99 [MRMP U001] S: Beartooth Parkes, D: Beartooth Moselle  
2 1316 **M D & J P Trompf:** BEAUVISTA FLORA U025, 11875, 07/03/99 [MDTP U025] S: Gitan 1076, D: Beauvista Flora P013

**JUNIOR CHAMPION HEIFER** - Society Sash and \$100 prizemoney (of which \$50 is presented by **D R & K A ALEXANDER TRANSPORT**). (S315)

- 1312 **R & A Mickelborough:** SCATTERED GUMS UNO, 16/08/99 [SGSP U003] S: M.B.F. Gold Bar A70, D: Nardoo Valley Rosebud

**RESERVE JUNIOR CHAMPION COW OR HEIFER** - Society Sash. (S316)

- 1307 **G & D Hull:** LAKE GENOE UP TOP, 09/11/99 [GDHP U022] S: Lake Genoe Rubarb, D: Lake Genoe Panache

**CLASS 2179** - HEIFER, born on or between 1st October, 1998 and 31st January, 1999 (20 to 24 months).

- 1 1317 **D Moreland:** TOSHAS BLACKTAL, 11897, 10/11/98 [ICMP T067] S: Toshas S.R.C. Mikelcof, D: Toshas Liberte

**CLASS 2180** - COW OR HEIFER, born on or between 1st April, 1998 and 30th September, 1998 (24 to 30 months).

- 1 1318 **R & A Mickelborough:** SCATTERED GUMS TEA ROSE, 11465, 23/07/98 [SGSP T012] S: M B F Gold Bar A70, D: Nardoo Valley Rosebud

**CLASS 2181** - COW OR HEIFER, born on or before 31st March, 1998 (over 30 months).

- 1319 **M D & J P Trompf:** BEAUVISTA FLORA T05, 11353, 06/02/98 [MDTP T005] S: Gitan 1076, D: Beauvista Flora P013  
2 1320 **G W Sutton:** LAKE GENOE TESS, 11075, 05/01/98 [GDHP T001] S: L C Y Bankshot 1222A, D: Lake Genoe Pipeing Hot  
3 1321 **R & A Mickelborough:** NARDOO VALLEY ROSEBUD, 10093, 01/04/96 [SAHP R219] S: Nardoo Valley Mercury, D: Nardoo Valley Miranda  
1 1322 **G & D Hull:** LAKE GENOE PETAL, 8794, 30/12/94 [GDHP P022] S: Mr S.C.F. Ace Of Spades Z1, D: Waldara Park Ebene L319

**SENIOR CHAMPION COW** - Society Sash and \$100 prizemoney (of which \$50 is presented by **D R & K A ALEXANDER TRANSPORT**). (S317)

- 1322 **G & D Hull:** LAKE GENOE PETAL, 30/12/94 [GDHP P022] S: Mr S.C.F. Ace Of Spades Z1, D: Waldara Park Ebene L319

**RESERVE SENIOR CHAMPION COW** - Society Sash. (S318)

- 1318 **R & A Mickelborough:** SCATTERED GUMS TEA ROSE, 23/07/98 [SGSP T012] S: M B F Gold Bar A70, D: Nardoo Valley Rosebud

**GRAND CHAMPION COW OR HEIFER** - Society Sash, \$200 prizemoney and trophy presented by **SCATTERED GUMS SALERS**. (S319)

- 1322 **G & D Hull:** LAKE GENOE PETAL, 30/12/94 [GDHP P022] S: Mr S.C.F. Ace Of Spades Z1, D: Waldara Park Ebene L319

**CLASS 2182** - BULL, born on or between 1st October, 1999 and 31st December, 1999 (9 to 12 months).

- 2 1323 **G & D Hull:** LAKE GENOE UP AND UP, 11884, 06/11/99 [GDHP U020] S: Lake Genoe Rubarb, D: Lake Genoe Blue Magic  
1 1324 **M D & J P Trompf:** BEAUVISTA UNIQUE U38, 11880, 08/10/99 [MDTP U038] S: Morral Park Performance, D: Larmour Julia 2nd



**CLASS 2183** - BULL, born on or between 1st July, 1999 and 30th September, 1999 (12 to 15 months).

**21325 R C, M F, M J & S J Randall:** MURRABAH ULL DO, 11803, 16/09/99 [MRMP U015] S: Beartooth Parkes, D: Tarlinton Questa

**11326 M D & J P Trompf:** BEAUVISTA UNICORN, 11695, 14/08/99 [MDTP U010] S: Sans Pareil Kaleb, D: Beauvita Korine R002

**CLASS 2184** - BULL, born on or between 1st April, 1999 and 30th June, 1999 (15 to 18 months).

**31327 R C, M F, M J & S J Randall:** MURRABAH UNIQUE, 11794, 18/04/99 [MRMP U004] S: Beartooth Parkes, D: Tumnaville T.S. Louise 97

**11328 M D & J P Trompf:** BEAUVISTA UNIQUE, 11690, 14/04/99 [MDTP U001] S: Beauvita Rocket, D: Beauvita Krystal R009

**21329 R C, M F, M J & S J Randall:** MURRABAH UGALA, 11793, 13/04/99 [MRMP U003] S: Beartooth Parkes, D: Tumnaville T.S. Liberty

**CLASS 2185** - BULL, born on or between 1st February, 1999 and 31st March, 1999 (18 to 20 months).

#### No entries

**JUNIOR CHAMPION BULL** - Society Sash and \$100 prizemoney (of which \$50 is presented by **D R & K A ALEXANDER TRANSPORT**). (S320)

**1326 M D & J P Trompf:** BEAUVISTA UNICORN, 14/08/99 [MDTP U010] S: Sans Pareil Kaleb, D: Beauvita Korine R002

**RESERVE JUNIOR CHAMPION BULL** - Society Sash. (S321)

**1328 M D & J P Trompf:** BEAUVISTA UNIQUE, 14/04/99 [MDTP U001] S: Beauvita Rocket, D: Beauvita Krystal R009

**CLASS 2186** - BULL, born on or between 1st October, 1998 and 31st January, 1999 (20 to 24 months).

**11330 G & D Hull:** LAKE GENOE UP-IN-SMOKE, 11415, 08/01/99 [GDHP U001] S: K K Polled Express 2E, D: Lake Genoe Pipeing Hot

**CLASS 2187** - BULL, born on or between 1st April, 1998 and 30th September, 1998 (24 to 30 months).

**11331 M D & J P Trompf:** BEAUVISTA TRIUMPH, 11463, 03/04/98 [MDTP T003] S: Gitan 1076, D: Beauvita Flora No.11

**CLASS 2188** - BULL, born on or between 1st October, 1996 and 31st March, 1998 (30 to 48 months).

#### No entries

**SENIOR CHAMPION BULL** - Society Sash and \$100 prizemoney (of which \$50 is presented by **D R & K A ALEXANDER TRANSPORT**). (S322)

**1330 G & D Hull:** LAKE GENOE UP-IN-SMOKE, 08/01/99 [GDHP U001] S: K K Polled Express 2E, D: Lake Genoe Pipeing Hot

**RESERVE SENIOR CHAMPION BULL** - Society Sash (S323)

**1331 M D & J P Trompf:** BEAUVISTA TRIUMPH, 03/04/98 [MDTP T003] S: Gitan 1076, D: Beauvita Flora No.11

**GRAND CHAMPION BULL** - Society Sash, \$50 prizemoney and trophy presented by **TOSHAS SALERS**. (S324)

**1330 G & D Hull:** LAKE GENOE UP-IN-SMOKE, 08/01/99 [GDHP U001] S: K K Polled Express 2E, D: Lake Genoe Pipeing Hot

**SUPREME EXHIBIT** - Society Sash and Trophy presented by **LAKE GENOE** and **SANTON PARK SALERS**. (S325)

**1322 G & D Hull:** LAKE GENOE PETAL, 30/12/94 [GDHP P022] S: Mr S.C.F. Ace Of Spades Z1, D: Waldara Park Ebene L319

**CLASS 2189** - GROUP PRIZE: BEST THREE HEAD, both sexes to be represented and all owned by the exhibitor (i.e. name of exhibitor to be identical for each animal). Competition in this class is limited to animals exhibited in the Ordinary classes.

**11332 G & D Hull**

**1333 R & A Mickelborough**

**21334 R C, M F, M J & S J Randall**

**31335 M D & J P Trompf**

**1336 M D & J P Trompf**

**Winner of Class 2189 to receive trophy presented by BEARSPAW SALERS.**

**CLASS 2190** - SIRE'S PROGENY GROUP: BEST THREE HEAD, the progeny of one sire, not necessarily all owned by the exhibitor. **(THE NAME OF THE SIRE TO BE GIVEN ON THE ENTRY FORM)**. Competition in this class is limited to animals exhibited in the Ordinary classes.

**11337 G & D Hull:** GROUP BY LAKE GENOE RUBARB

**21338 R C, M F, M J & S J Randall:** GROUP BY BEARTOOTH PARKES

**31339 M D & J P Trompf:** GROUP BY GITAN 1076

**CLASS 2191** - GROUP PRIZE: BEST TWO BULLS, exhibitor and selected from Ordinary classes.

**21340 G & D Hull**

**11341 R C, M F, M J & S J Randall**

**31342 M D & J P Trompf**

**1343 M D & J P Trompf**

### MOST SUCCESSFUL SALERS EXHIBITOR

**A Special Sash and the "JAMES WATSON" MEMORIAL TROPHY** (to be competed for in perpetuity). Trophy to remain the property of Australian Salers Association (Victorian Branch) and Trophy presented by **AUSTRALIAN SALERS ASSOCIATION (VICTORIAN BRANCH)** will be awarded to the Most Successful Exhibitor providing there are three or more Exhibitors. Three points will be allotted for a first prize, two points for a second prize, and one point for a third prize, in each ordinary class. In addition, three points will be allotted for Champion, and two points will be allotted for Reserve Champion. In the event of two or more exhibitors securing an equal number of points the exhibitor gaining the greatest number of first prizes shall be the winner. (S326)

**G & D Hull**

### BEST MAINTAINED SALERS TEAM

Judging will take place daily from Tuesday 26th September until the following Saturday, under the same scale of points as for the Inter-Breeds Competition. There is no entry fee and all Exhibitors' Teams will automatically compete for the prizes. Trophy presented by **BEAUVISTA SALERS**. (S327)

**1. R & A Mickelborough**

**2. R C, M F, M J & S J Randall**

**3. G & D Hull**

### SANTA GERTRUDIS

Prizemoney presented by **VACC RURAL INSURANCE** and **THE ROYAL AGRICULTURAL SOCIETY OF VICTORIA LIMITED**.

**CLASS 2196** - HEIFER, born on or between 1st October, 1999 and 31st December, 1999 (9 to 12 months).

**11344 T J & J M Mason:** WOODSTOCK DRAMON, PR47988, 11/10/99 [151] S: Woodstock Apache, D: Rodanga 146

**21345 Gunyah Hill Santa Gertrudis Stud:** GUNYAH HILL URSULA, PR45829, 08/10/99 [GUN 53] S: Avalon Wagner, D: Rodanga 118

**CLASS 2197** - HEIFER, born on or between 1st July, 1999 and 30th September, 1999 (12 to 15 months).

**31346 P G & N M Phillips:** MYRTLE PARK EBONY, PR71439, 30/09/99 [GBP 022] S: Marylands E1, D: Rodanga 90

**11347 T J & J M Mason:** WOODSTOCK DEE, PR47988, 12/08/99 [136] S: Murrumbo 1729/4, D: Goonoo M214

**21348 Gunyah Hill Santa Gertrudis Stud:** GUNYAH HILL U WHO, PR45289, 04/07/99 [GUN 46] S: Pine Villa Destroyer, D: Gunyah Hill Alice

**CLASS 2198** - HEIFER, born on or between 1st April, 1999 and 30th June, 1999 (15 to 18 months).

**21349 M S & R L Hill:** EMMANAR FELICITY, PR41677, 30/05/99 [MRH 909] S: Marylands B15, D: Rodanga 50

**11350 M S & R L Hill:** EMMANAR FALLON, PR41677, 13/05/99 [MRH 908] S: Marylands B15, D: M & R Amanda

**1351 M S & R L Hill:** EMMANAR FALLON, PR41677, 13/05/99 [MRH 908] S: Marylands B15, D: Emmanar Amanda

**CLASS 2199** - HEIFER, born on or between 1st February, 1999 and 31st March, 1999 (18 to 20 months).

**11352 Gunyah Hill Santa Gertrudis Stud:** GUNYAH HILL UNITY (PS), PR45289, 26/03/99 [GUN 44] S: Twin Valley Saratago, D: Murrumbo 1534/3

**21353 T J & J M Mason:** WOODSTOCK DUCHESS, PR47986, 15/03/99 [125] S: Murrumbo 1727/4, D: Marylands D42



## 38 BEEF

**JUNIOR CHAMPION HEIFER** - Society Sash, \$50 prizemoney and Trophy presented by **B & S OLSEN**. (S328)

**1344 T J & J M Mason:** WOODSTOCK DRAMON, 11/10/99 [151] S: Woodstock Apache, D: Rodanga 146

**RESERVE JUNIOR CHAMPION HEIFER** - Society Sash. (S329)

**1347 T J & J M Mason:** WOODSTOCK DEE, 12/08/99 [136] S: Murrumbo 1729/4, D: Goonoo M214

**CLASS 2200** - HEIFER, born on or between 1st October, 1998 and 31st January, 1999 (20 to 24 months).

**41354 C B & E D Dahlenburg:** ELCO 817, PR71251, 04/11/98 [E1888 817] S: Nuglen Winston, D: Yarrawonga A647

**11355 T J & J M Mason:** WOODSTOCK CAROLINA, PR47987, 02/11/98 [111] S: Woodstock Apache, D: Woodstock 008

**21356 C B & E D Dahlenburg:** ELCO 815 (P), PR71251, 30/10/98 [E1888 815] S: Kanbowra Reg, D: Echuca Park Winkle

**31357 B C & S M Olsen:** MACARTHUR PARK TEMPERENCE, PR71104, 24/10/98 [MP CONJ 380] S: Strathmore K74, D: Kanbowro 670

**CLASS 2201** - COW OR HEIFER, born on or between 1st April, 1998 and 30th September, 1998 (24 to 30 months).

No entries

**CLASS 2202** - COW OR HEIFER, born on or before 31st March, 1998 (over 30 months).

**11358 P G & N M Phillips:** MARYLANDS F11, 213653, 14/03/98 [F11] S: Murrumbo 1727/4, D: Marylands C12

**21359 Gunyah Hill Santa Gertrudis Stud:** GUNYAH HILL ALICE, 195353, 18/08/96 [GUN 3] S: Wave Hill Centre Man, D: Yarrawonga E195

**31360 M S & R L Hill:** GYRANDA CHLOE 15S, 195184, 10/07/96 [G 15S] S: Gylanda Vaucluse, D: Gylanda 51N

**SENIOR CHAMPION COW** - Society Sash and \$50 prizemoney. (S330)

**1358 P G & N M Phillips:** MARYLANDS F11, 14/03/98 [F11] S: Murrumbo 1727/4, D: Marylands C12

**RESERVE SENIOR CHAMPION COW** - Society Sash. (S331)

**1355 T J & J M Mason:** WOODSTOCK CAROLINA, PR47987, 02/11/98 [111] S: Woodstock Apache, D: Woodstock 008

**GRAND CHAMPION COW OR HEIFER** - Society Sash, \$200 prizemoney and the **TINTAGEL TROPHY**. (S332)

**1358 P G & N M Phillips:** MARYLANDS F11, 14/03/98 [F11] S: Murrumbo 1727/4, D: Marylands C12

**CLASS 2203** - BULL, born on or between 1st October, 1999 and 31st December, 1999 (9 to 12 months).

**11361 T J & J M Mason:** WOODSTOCK DROVER, PR47989, 13/10/99 [153] S: Murrumbo 1729/4, D: Marylands A7

**21362 Gunyah Hill Santa Gertrudis Stud:** GUNYAH HILL UPSTART, PR45289, 10/10/99 [GUN 55] S: Rodanga 373, D: Gunyah Hill Bernice

**CLASS 2204** - BULL, born on or between 1st July, 1999 and 30th September, 1999 (12 to 15 months).

**1363 Springfield Ag. Pty Ltd:** SPRINGFIELD 45, PR50171, 23/09/99 [SFS 45] S: Big Sur Bf161, D: Springfield 15

**1364 P G & N M Phillips:** MYRTLE PARK EVEREADY, PR71439, 20/09/99 [GBP 020] S: Marylands E1, D: Myrtle Park Mildred

**1365 Gunyah Hill Santa Gertrudis Stud:** GUNYAH HILL UPRIGHT, PR45289, 15/09/99 [GUN 48] S: Avalon Wagner, D: Benetook Maris

**31366 Springfield Ag. Pty Ltd:** SPRINGFIELD 39, PR50171, 26/08/99 [SFS 39] S: Big Sur Bf161, D: Springfield S Over 55

**21367 T J & J M Mason:** WOODSTOCK DESTROYER, PR47988, 21/08/99 [141] S: Murrumbo 1729/4, D: Woodstock 012

**11368 B C & S M Olsen:** MACARTHUR PARK TIMOTHY, PR71105, 07/07/99 [MP CONJ 426] S: Strathmore K74, D: Macarthur Park Quill

**CLASS 2205** - BULL, born on or between 1st April, 1999 and 30th June, 1999 (15 to 18 months).

**11369 T J & J M Mason:** WOODSTOCK DODGER, PR47986, 02/06/99 [131] S: Murrumbo 1729/4, D: Woodstock 036

**CLASS 2206** - BULL, born on or between 1st February, 1999 and 31st March, 1999 (18 to 20 months).

**21370 Gunyah Hill Santa Gertrudis Stud:** GUNYAH HILL ULTIMATE, PR45289, 20/03/99 [GUN 43] S: King Ranch Kingston, D: Marylands B19

**11371 T J & J M Mason:** WOODSTOCK DYNAMITE, PR47986, 08/03/99 [123] S: Woodstock Apache, D: Murgo F53

**JUNIOR CHAMPION BULL** - Society Sash, \$50 prizemoney and Trophy presented by **T & J MASON**. (S333)

**1371 T J & J M Mason:** WOODSTOCK DYNAMITE, 08/03/99 [123] S: Woodstock Apache, D: Murgo F53

**RESERVE JUNIOR CHAMPION BULL** - Society Sash. (S334)

**1368 B C & S M Olsen:** MACARTHUR PARK TIMOTHY, 07/07/99 [MP CONJ 426] S: Strathmore K74, D: Macarthur Park Quill

**CLASS 2207** - BULL, born on or between 1st October, 1998 and 31st January, 1999 (20 to 24 months).

**11372 Springfield Ag. Pty Ltd:** SPRINGFIELD 29, PR50171, 20/11/98 [SFS 29] S: Cumberland Junee 127J, D: Springfield S Over Bar 6

**CLASS 2208** - COW OR HEIFER, born on or between 1st April, 1998 and 30th September, 1998 (24 to 30 months).

**21373 Gunyah Hill Santa Gertrudis Stud:** GUNYAH HILL CALEB, PR45286, 25/09/98 [GUN 29] S: Rodanga 373, D: Wave Hill F39

**31374 P G & N M Phillips:** MYRTLE PARK DOUGLAS, 213652, 18/08/98 [GBP 013] S: Moongana Quilty, D: Warrilee 356

**11375 T J & J M Mason:** WOODSTOCK COMMANDOR, 211535, 14/06/98 [094] S: Murrumbo 1729/4, D: Woodstock 012

**CLASS 2209** - BULL, born on or between 1st October, 1996 and 31st March, 1998 (30 to 48 months).

**W/D1376 B C & S M Olsen:** MACARTHUR PARK SAILOR, 210592, 20/12/97 [MP CONJ 322] S: Strathmore K74, D: Macarthur Park Quorum

**11377 C B & E D Dahlenburg:** ELCO EXPERT (PS), 210451, 10/11/97 [E1888 702] S: Drovers Dream Axel, D: Echuca Park Xtra

**SENIOR CHAMPION BULL** - Society Sash, \$50 prizemoney and the **NEIL V BUZZA MEMORIAL TROPHY**. (S335)

**1372 Springfield Ag. Pty Ltd:** SPRINGFIELD 29, 20/11/98 [SFS 29] S: Cumberland Junee 127J, D: Springfield S Over Bar 6

**RESERVE SENIOR CHAMPION BULL** - Society Sash. (S336)

**1377 C B & E D Dahlenburg:** ELCO EXPERT (PS), 10/11/97 [E1888 702] S: Drovers Dream Axel, D: Echuca Park Xtra

**GRAND CHAMPION BULL** - Society Sash and \$300 prizemoney. (S337)

**1372 Springfield Ag. Pty Ltd:** SPRINGFIELD 29, 20/11/98 [SFS 29] S: Cumberland Junee 127J, D: Springfield S Over Bar 6

**SUPREME EXHIBIT** - Society Sash and Trophy presented by **THE SANTA GERTRUDIS BREEDERS (AUST) ASSOCIATION (SOUTHERN BREEDERS GROUP)**. (S338)

**1372 Springfield Ag. Pty Ltd:** SPRINGFIELD 29, 20/11/98 [SFS 29] S: Cumberland Junee 127J, D: Springfield S Over Bar 6

**CLASS 2210** - GROUP PRIZE: BEST THREE HEAD, both sexes to be represented and all owned by the exhibitor (i.e. name of exhibitor to be identical for each animal). Competition in this class is limited to animals exhibited in the Ordinary classes.

**1378 C B & E D Dahlenburg**

**31379 Gunyah Hill Santa Gertrudis Stud**

**21380 T J & J M Mason**

**11381 T J & J M Mason**

**1382 B C & S M Olsen**

**1383 P G & N M Phillips**

**The BOLINDA VALE TROPHY** will be presented to the winner of Class 2210.

**CLASS 2211** - SIRE'S PROGENY GROUP: BEST THREE HEAD, the progeny of one sire, not necessarily all owned by the exhibitor. **(THE NAME OF THE SIRE TO BE GIVEN ON THE ENTRY FORM)**. Competition in this class is limited to animals exhibited in the Ordinary classes.

**21384 T J & J M Mason:** GROUP BY MURRUMBO 1729/4

**11385 T J & J M Mason:** GROUP BY WOODSTOCK APACHE

**1386 B C & S M Olsen:** GROUP BY STRATHMORE K74

**CLASS 2212** - GROUP PRIZE: BEST TWO BULLS, exhibitor and selected from Ordinary classes.

**1387 Gunyah Hill Santa Gertrudis Stud**

**1388 Gunyah Hill Santa Gertrudis Stud**

**21389 T J & J M Mason**

**31390 T J & J M Mason**

**1391 B C & S M Olsen**



- 1392 **P G & N M Phillips**  
 11393 **Springfield Ag. Pty Ltd**

### MOST SUCCESSFUL SANTA GERTRUDIS EXHIBITOR

A Special Sash will be awarded to the Most Successful Exhibitor providing there are three or more Exhibitors. Three points will be allotted for a first prize, two points for a second and one point for a third prize, in each ordinary class. In addition, two points will be allotted for Grand Champion, three for Senior and Junior Champions and two for Reserve Senior and Reserve Junior Champions. In the event of two or more exhibitors securing an equal number of points, the exhibitor gaining the greatest number of first prizes shall be the winner. (S339)

**T J & J M Mason**

### BEST MAINTAINED SANTA GERTRUDIS TEAM

Judging will take place daily from Tuesday, 26th September until the following Saturday, under the same scale of points as for the Inter-Breeds Competition. There is no entry fee and all Exhibitors' Teams will automatically compete for the prize.

\$100 prizemoney presented by **SANTA GERTRUDIS BREEDERS' (AUSTRALIA) ASSOCIATION.** (S340)

1. **P G & N M Phillips**
2. **Gunyah Hill Santa Gertrudis Stud**
3. **CBI & ED Dahlenberg**

### SHORTHORN - 2000 FEATURE BREED

Prizemoney presented by **VACC RURAL INSURANCE.**

(Feature Breed prizemoney; Grand Champion Bull \$5,000, Grand Champion Cow or Heifer \$2,500)

Prizemoney \$50 per class

**CLASS 2217** - HEIFER, born on or between 1st October, 1999 and 31st December, 1999 (9 to 12 months).

- 1394 **C & J Henry:** CIH GLENTICERS VIVA (P) (A.I), CIHU12, 17/12/99 [CIH U12] S: Glengyron Dun R Enticer 18Th, D: C J H Classic'S Viva
- 11395 **H Evans:** WESTON PARK MISS APHRODITE U3 (P) (A.I), JHEU3, 13/11/99 [JIEH U3] S: Glengyron Dun R Enticer 18Th, D: Weston Miss Ulysses R3
- 1396 **Mrs B M Harris:** CAROUSEL MARGUERITE U22 (P), BAHU22, 09/11/99 [BAH U22] S: Carousel Quicksilver, D: Cocomah Cujo Marguerite 9Th
- 1397 **P J & P M Mc Kenna:** MARONLEA LINDA 3RD (P), MNLU14, 05/11/99 [MNL U14] S: Evilo Super Star K12, D: Maronlea Linda 2nd
- 21398 **M D & M P Barnes:** MOOMBI JENNIFER U94 (P) (APX), MBIU94, 18/10/99 [MBI U94] S: Moombi Star Baron Q16, D: Moombi Ministers Jennifer N82
- 1399 **N & A Trompf:** TALLANGALOOK QUEEN ANN U12 (P) (A.I), ANTU12, 12/10/99 [ANT U12] S: Eloora Grmd Dazzler, D: Allandan Queen Ann 2nd
- 1400 **M D & M P Barnes:** SPRYS SIXES ISOBEL U111 (P) (A.I) (E.T) (APX), GLSU111, 05/10/99 [GLS U111] S: Sprys Stars And Stripes 6th, D: Sprys Tritans Isobel Q67
- 41401 **M C Walker:** HIGHRANGE EMPRESS U7 (P) (A.I), MCWU007, 05/10/99 [MCW U007] S: Marellan Vagabond, D: Highrange Empress M1
- 31402 **B & Y M Crotty & Son:** BARVON ROANY (P) (APX), BMCU135, 04/10/99 [BMC U135] S: Barvon Startrooper, D: Sprys W.C. Roany Q20

**CLASS 2218** - HEIFER, born on or between 1st July, 1999 and 30th September, 1999 (12 to 15 months).

- 1403 **R J & A P Devlin:** BANJO DUCHESS VICTORY 1 (P) (APX), DEVU96, 25/09/99 [DEV U96] S: Banjo Patterson, D: Banjo Duchess
- 1405 **E & L Brown:** GLEN HUON UNIQUE (P), ELBU7, 07/09/99 [ELB U7] S: Glen Huon Scone Hot, D: Nullamanna Kimba Iii
- 1406 **I A S Withers:** BELMORE FIRST LADY U157 (P), IAWU157, 07/09/99 [IAW U157] S: Belmore Washington N6, D: Belmore Centrefold N100
- 1407 **F H Steer Investments Pty Ltd:** MYRTLE VALE GLEE BELL 112TH (P), MV U48, 05/09/99 [MV U48] S: Aprelia Cadets Lad, D: Myrtle Vale Glee Bell 65th
- 1408 **Tippetts Glengyron:** GLENGYRON FLOSSY 45TH (P), TPSU16, 02/09/99 [TPS U16] S: Wannon Park Pure Class, D: Glengyron Flossy 39Th
- 1409 **K & S Durrant:** NULLAMANNA CHERIES DREAM 11 (P) (A.I), SDNU35, 30/08/99 [SDN U35] S: Moombi Star Baron Q16, D: Chrystal Springs Cheries Dream
- 1410 **Mc Kay Bros:** MARSCHAY MAYFLOWER 12TH (P) (A.I), DMRU28, 29/08/99 [DMR U28] S: Eloora Instant Dazzler, D: Marschay Mayflower 11Th
- 1411 **Pakaraka Australia:** PAKARAKA DAFFODIL U7 (P) (A.I) (E.T), HATU07, 28/08/99 [HAT U07] S: D C C Prophet X (Imp U.S.A), D: Sprys W.C. Miss Daffodil
- 1412 **R B, C J, W R, A J & L J Ham:** TATAILA DAINTY U2 (P), RBHU2, 26/08/99 [RBH U2] S: Willow Park Stars & Stripes L24, D: Willow Park Dainty N10
- 31413 **B & L Moran:** MOUNT ANNAN SUSIE (P), MASU49, 24/08/99 [MAS U49] S: Camaro Park Touch Of Class Q8, D: Marellan Susan 64th
- 1414 **Cramp Cattle Co:** SPRYS DUCHESS CLOUD U061 (P) (A.I), GLSU061, 21/08/99 [GLS U061] S: J G Red Cloud (Imp U.S.A), D: Sprys N6 Duchess R6

- 1415 **A L & E D Knight:** GRAWENJOBAR BRIDESMAID 35TH (P) (A.I), AEK1024, 15/08/99 [AEK 1024] S: Camaro Park Touch Of Class Q8, D: Grawenjobar Bridesmaid 22nd
- 1416 **M Vincent:** ALANAVEE ISABELLA (P) (A.I) (E.T), MIVU04, 15/08/99 [MIV U04] S: A.K.F. Monopoly (Imp U.S.A), D: Marellan Irish Isobel 62nd
- 1417 **J D Mc Larty Pty Ltd:** LONE PINE ROANY U122 (P), YLCU122, 13/08/99 [YL (CONJ) U122] S: Lone Pine Jubilee R88, D: Lone Pine Roany R10
- 11418 **N H & S E Job:** MARELLAN ISOBEL 103RD (P), JOBC158, 30/07/99 [JOB C158] S: Marellan L'Amour Deerpark Bradman, D: Wallabah Isobel 2nd
- 1419 **John Nitschke Drilling Pty Ltd:** CARLTON JADE U36 (P) (APX), JNU36, 29/07/99 [JN U36] S: Carlton Sojourn S2, D: Carlton S3
- 1420 **Mrs B M Harris:** CAROUSEL CHERRYRIPE U4 (P), BAHU4, 28/07/99 [BAH U4] S: Cocomah Cujo Rigadoon, D: Carousel Cherryripe R1
- 1421 **N H & S E Job:** MARELLAN MURIEL 43RD (P), JOBC150, 26/07/99 [JOB C150] S: Marellan Vagabond, D: Marellan Muriel 13Th
- 1422 **P J & P M Mc Kenna:** MARONLEA MARY 9TH (P), MNLU1, 20/07/99 [MNL U1] S: Evilo Super Star K12, D: Maronlea Mary 6th
- 41423 **B & Y M Crotty & Son:** BARVON ENIA 3RD (P), BMCU081, 17/07/99 [BMC U081] S: Futurity Victory, D: Barvon Enia 2nd
- 21424 **L V & S M Job:** MOOMBI ISOBEL U49 (P) (APX), MBIU49, 10/07/99 [MBI U49] S: Royalla Ziegfeld, D: Moombi Isobel R56
- 1425 **K L & V J Ridley:** NERO TB DUCHESS U043 (P) (S.F.A), VKRU043, 03/07/99 [VKR U043] S: Moombi Thunderbolt S02, D: Nero B.B. Duchess P22
- 1426 **D Dawson:** CAMARO PARK MIRABELLE U12 (P) (APX), DJU12, 01/07/99 [DJ U12] S: Sprys Prime Time P62, D: Camaro Park King'S Mirabelle

**CLASS 2219** - HEIFER, born on or between 1st April, 1999 and 30th June, 1999 (15 to 18 months).

- 11427 **N H & S E Job:** ROYALLA IRISH ISOBEL 97TH (P) (A.I) (E.T), JSNC107, 25/06/99 [JSN C107] S: Deerpark Improver 57 (Imp U.S.A), D: Marellan Irish Isobel 38Th
- 41428 **I A S Withers:** BELMORE FIRST LADY U58 (P), IAWU58, 18/06/99 [IAW U58] S: Belmore Washington N6, D: Belmore Fiesta P99
- 61429 **E & L Brown:** GLEN HUON UNCANNY (P), ELBU5, 05/06/99 [ELB U5] S: Glen Huon Scone Hot, D: Glen Huon Ruby
- 31430 **B & Y M Crotty & Son:** BARVON ELLE 2ND (P) (A.I), BMCU051, 27/05/99 [BMC U051] S: Marellan Vagabond, D: Barvon Elle
- 1431 **A R Brook:** DUNDAS PARK CLOUDES U3 (P) (A.I) (E.T) (APX), JEPU3, 14/05/99 [JEP U3] S: J.G. Red Cloud (Imp U.S.A), D: Sprys Miss Tritan Q4
- 1432 **D Dawson:** CAMARO PARK CARNATION U7 (P) (APX), DJU7, 10/05/99 [DJ U7] S: Sprys Prime Time P62, D: Camaro Park Rolex'S Carnation
- 1433 **J D Mc Larty Pty Ltd:** LONE PINE ROANY U73 (P) (A.I) (E.T) (APX), YLCU73, 07/05/99 [YL (CONJ) U73] S: Blue Ridge Tritan 76B (Imp Can), D: Lone Pine Roany K7
- 51434 **N Odewahn:** SPRYS MISS PACESETTER U161 (P), GLSU161, 04/05/99 [GLS U161] S: Monty Pacesetter, D: Park Lane Jan S6
- 1435 **Tippetts Glengyron:** GLENGYRON FLOSSY 44TH (P), TPSU10, 27/04/99 [TPS U10] S: Doolibah Powerdream 15th, D: Glengyron Flossy 36th
- 1436 **Miss K Ridley:** K.O. STAR SKYE U022 (P) (A.I), RKOU022, 24/04/99 [RKOU022] S: Moombi Star Baron Q16, D: Broome Yalleroo Wallflower
- 1437 **N Odewahn:** SPRYS JANICE U162 (P), GLSU162, 10/04/99 [GLS U162] S: Park Lane Yanco, D: Park Lane Jan 4th
- 21438 **A R Brook:** SPRYS CLOUDS ISOBEL U020 (P) (A.I) (E.T) (APX), GLSU020, 02/04/99 [GLS U020] S: J G Red Cloud (P) (Imp U.S.A), D: Sprys Tritans Isobel Q67

**CLASS 2220** - HEIFER, born on or between 1st February, 1999 and 31st March, 1999 (18 to 20 months).

- 11439 **K S Trengrove & Sons:** BROUGHTON PARK COUNTESS U015 (P) (APX), KSTU015, 15/03/99 [KST U015] S: Broughton Park Magnum Q49, D: Broughton Park Countess R70

**JUNIOR CHAMPION HEIFER** - Society Sash and \$300 Prizemoney. (S341)

- 1418 **N H & S E Job:** MARELLAN ISOBEL 103RD (P), 30/07/99 [JOB C158] S: Marellan L'Amour Deerpark Bradman, D: Wallabah Isobel 2nd

**RESERVE JUNIOR CHAMPION HEIFER** - Society Sash. (S342)

- 1427 **N H & S E Job:** ROYALLA IRISH ISOBEL 97TH (P) (A.I) (E.T), 25/06/99 [JSN C107] S: Deerpark Improver 57 (Imp U.S.A), D: Marellan Irish Isobel 38Th

**CLASS 2221** - HEIFER, born on or between 1st October, 1998 and 31st January, 1999 (20 to 24 months).

- W/D1441 **John Nitschke Drilling Pty Ltd:** CARLTON LYN U7 (P) (S.F.A), JNU7, 19/01/99 [JN U7] S: Carlton Hercules R40, D: Carlton Lyn 1
- 11442 **F H Steer Investments Pty Ltd:** MYRTLE VALE GLEE BELL 108TH (P), MVU1, 03/01/99 [MV U1] S: Aprelia Cadets Lad, D: Myrtle Vale Glee Bell 68Th
- 21443 **John Nitschke Drilling Pty Ltd:** CARLTON DIVA T48 (P) (A.I), 98/02114, 24/10/98 [JN T48] S: Bayview Advantage, D: Carlton Godess



## 40 BEEF

**CLASS 2222** - COW OR HEIFER, born on or between 1st April, 1998 and 30th September, 1998 (24 to 30 months).

- 1444 T G Sims & M P & M D Barnes:** SPRYS ENIA T82 (P) (APX) (TW), 98X02361, 04/09/98 [GLS T82] S: Springwood Station Zorba, D: Sprys Tritan'S Enia R46
- 41445 Mc Kay Bros:** MARSCHAY MARY 18TH (P), 98/03682, 28/08/98 [DMR 434] S: Marschay Rampart, D: Marschay Mary 16th
- 21446 S Job:** MOOMBI MINISTERS ISOBEL T48 (P) (APX) (A.I.), 98X05309, 27/08/98 [MBI T48] S: Waukaru Prime Minister (Imp U.S.A), D: Moombi Enticers Isobel Q07
- 11447 P J & P M Mc Kenna:** MARONLEA LADY JANE 12 (P) (APX), 98X01558, 22/08/98 [MNL 181] S: Maronlea Discovery, D: Maronlea Lady Jane 3rd
- 1448 L Williamson:** GAIRNSHIEL MAYSIDE 31ST (P), 98/05017, 15/08/98 [GSL T13] S: Byland Instant Spotlight (Imp U.S.A), D: Gairnshiel Mayside 23rd
- 31449 A & F Townsend:** ELLINGERAH WAVE (P) (A.I.), 98/01482, 16/04/98 [FAT T1] S: Wingana Top Gun, D: Limbu Wave 4

**CLASS 2223** - COW OR HEIFER, born on or before 31st March, 1998 (over 30 months).

- 1450 D A Benson:** DOBEN PARK FARINA CHOICE (P) (A.I) (APX), 98X01290, 30/03/98 [DAB 83] S: Sprys Choice Q14, D: Doben Park Farina 6th
- 1451 Miss M Callus:** ALANAVEE ELAURA (P), 98/00749, 07/01/98 [MIV T01] S: Eloora Grand Dazzler, D: Sprys Enticers Lily
- 1454 Millbrook Pastoral Co:** SPRYS CEE NINE ENIA S112 (P), 97/01399, 17/09/97 [CLS S112] S: Alermarra Cee Nine, D: Sprys W.C. Star Enia Q93
- 1455 Mc Kay Bros:** MARSCHAY MAYFLOWER 11TH (P) (A.I) (APX), 97X04520, 07/08/97 [DMR 395] S: The Grove Condamine, D: Marschay Mayflower 7th
- 41456 F H Steer Investments Pty Ltd:** MYRTLE VALE GLEE BELL 89TH (P), 97/04360, 18/06/97 [MV S23] S: Wingana Top Gun, D: Myrtle Vale Glee Bell 37th
- 31457 R A & J K Brook:** ELOORA DAISY DAZZLER 3RD (P) (A.I), 97/02338, 12/03/97 [SBE S4] S: Marellan Super Dazzler 1st, D: Eloora Sparkling Light 2nd
- 1458 M C Walker:** MARRINGTON RUBY R69 (P) (A.I), 96/04254, 12/12/96 [MPC R69] S: Bayview Advantage, D: Marrington Braggs Ruby
- 1459 M Vincent:** ALANAVEE LACE (H) (A.I) (E.T) (APX), 96X04659, 09/11/96 [MIV 013] S: Sprys Jackpot P69, D: Sprys Enticers Lily
- 1460 M Vincent:** ALANAVEE FLASHDANCE (P) (A.I) (E.T) (APX), 96X04650, 04/11/96 [MIV 005] S: Sprys Jackpot P69, D: Sprys Enticers Lily
- 1461 Miss N L Ridley:** NAGOL PARK ROMANCE R55 (P) (A.I) (APX), 96X02119, 13/10/96 [NLR R55] S: Waukaru Prime Minister (Imp U.S.A), D: Niaomi Lady Belle
- 1462 F H Steer Investments Pty Ltd:** MYRTLE VALE ENIA 15TH (P), 96/05539, 10/06/96 [MV R13] S: Wingana Top Gun, D: Myrtle Vale Enia 2nd
- 21463 N H & S E Job:** ROYALLA PRINCESS MARGIE 5TH (P) (A.I) (E.T), 96/04039, 10/04/96 [JSN X26] S: Marellan Simply Irresistable, D: Royalla Princess Margie
- 1464 M Vincent:** MARELLAN IRISH ISOBEL 62ND (-) (A.I), 96X04187, 25/02/96 [JOB 4X] S: Marellan Simply Irresistable, D: Marellan Irish Dream 52nd
- 1465 C & J Henry:** SPRYS TRITAN'S DRW Q25 (P) (APX), 95X05813, 18/04/95 [GLS Q25] S: Blue Ridge Tritan 76B (Imp Can), D: Sprys D.R.W. L54
- 1466 L Williamson:** GAIRNSHIEL MAYSIDE 26TH (P) (A.I), 95/05920, 15/04/95 [GSL Q3] S: C.C. Cujo (Imp U.S.A), D: Gairnshiel Mayside 18th
- 11467 Miss G Job:** NUNYARA CARNATION 3RD (P), 94/03902, 01/09/94 [GEN V110] S: Marellan Super Dazzler 1st, D: Nunyara Carnation
- 1468 Cramp Cattle Co:** SPRYS ZAMS LILY N7 (P) (A.I), 93/02332, 10/03/93 [GLS N7] S: Sprys Zambesi 2nd, D: Sprys Sixes Lily
- 1469 L Williamson:** GAIRNSHIEL PRINCESS 97TH (P) (A.I), 93/06388, 10/02/93 [GSL 360A] S: Bundaleer Statesman 7, D: Gairnshiel Princess 75th
- 1470 L V & S M Job:** SPRYS ENTICERS PRIMROSE (A.I) (E.T) (S.F.A.) (P), 90/04402, 11/04/90 [GLS K9] S: H S Instant Enticer, D: Moombi Primrose 10th

**SENIOR CHAMPION COW** - Society Sash and \$300 Prizemoney. (S343)

- 1467 Miss G Job:** NUNYARA CARNATION 3RD (P), 01/09/94 [GEN V110] S: Marellan Super Dazzler 1st, D: Nunyara Carnation

**RESERVE SENIOR CHAMPION COW** - Society Sash. (S344)

- 1463 N H & S E Job:** ROYALLA PRINCESS MARGIE 5TH (P) (A.I) (E.T), 10/04/96 [JSN X26] S: Marellan Simply Irresistable, D: Royalla Princess Margie

**GRAND CHAMPION COW OR HEIFER** - Society Sash and \$2,500 Prizemoney. Trophy presented by **VICTORIAN SHORTHORN SUPPORTERS**. (S345)

- 1467 Miss G Job:** NUNYARA CARNATION 3RD (P), 01/09/94 [GEN V110] S: Marellan Super Dazzler 1st, D: Nunyara Carnation

**CLASS 2224** - BULL, born on or between 1st October, 1999 and 31st December, 1999 (9 to 12 months).

- 31471 C & J Henry:** CIH PLATINUM PROSPECTOR (P) (A.I) (APX), CIHU14, 20/12/99 [CHG Y14] S: Blue Ridge Prospector 15D (Imp Can), D: Sprys Fancy Q12
- 21472 R B, C J, W R, A J & L J Ham:** TATAILA UBEAUTY U21 (P), RBHU21, 10/10/99 [RBH U21] S: Yarram Regal, D: Willow Park Dainty P16
- 41473 Tippetts Glengyron:** GLENGYRON PURE CLASS 5 (P), TPS U23, 10/10/99 [TPS U23] S: Wannon Park Pure Class, D: Glengyron Rose 39Th

- 1474 F H Steer Investments Pty Ltd:** MYRTLE VALE CADET 15TH (P), MVU60, 05/10/99 [MV U60] S: Aprelia Cadets Lad, D: Myrtle Vale Monica 12Th
- 11475 Mc Kay Bros:** MARSCHAY UPTAKE (P), DMRU37, 04/10/99 [DMR U37] S: Eloora I'M A Dazzler, D: Marschay Pamela 2nd
- 1476 N & A Trompf:** TALLANGALOOK ULTRA U09 (P), ANTU09, 04/10/99 [ANT U09] S: Futurity Victory, D: Oakton Flares Amber 48Th
- 1477 D A Benson:** DOBEN PARK UTOPIA (P), DABU90, 03/10/99 [DAB U90] S: Doben Park Sensation, D: Doben Park Muscatel 5th
- 1485 Tippetts Glengyron:** GLENGYRON PURE CLASS 4TH (P), TPSU22, 08/10/99 [TPS U22] S: Wannon Park Pure Class, D: Glengyron Rose 40Th

**CLASS 2225** - BULL, born on or between 1st July, 1999 and 30th September, 1999 (12 to 15 months).

- 1478 D Dawson:** CAMARO PARK FULLBACK U25 (P) (APX), DIU25, 27/09/99 [DI U25] S: Sprys Prime Time P62, D: Camaro Park Cactus Q19
- 1479 J D Mc Larty Pty Ltd:** LONE PINE GRENADIER U142 (P) (A.I), YLCU142, 24/09/99 [YL (CONJ) U142] S: Sprys Grandslam Q23, D: Sprys Prohpet'S Primrose
- 1480 Pakaraka Australia:** PAKARAKA GRANDSLAM U10 (P) (A.I), HATU10, 19/09/99 [HAT U10] S: Sprys Grandslam Q23, D: Sprys W.C. Miss Daffodil
- 1481 A J Benson:** ALABEN PARK ULYSSES (P) (A.I) (A.P.X.), AIBU02, 12/09/99 [AIB U02] S: Sprys Prime Time P62, D: Kelso Wakeful Mary 6
- 1482 J A & J E Crilly:** LIMBU COMMANDER (P), JACU3, 10/09/99 [JAC U3] S: Polldale Sizzler, D: Limbu Roany R17
- 41483 P J & P M Mc Kenna:** MARONLEA HIGH CLASS (P) (A.I), MNLU4, 10/09/99 [MNL U4] S: Camaro Park Touch Of Class Q8, D: Maronlea Lady Jane 3rd
- 1484 M C Walker:** HIGH RANGE JACKPOT U6 (H) (A.I), MCWU006, 09/09/99 [MCW U006] S: Marellan L'Armour Deerpark Bradman, D: Highrange Ladybelle P1
- 1486 P C Durrant:** YARRAM ULTRABRIGHT (P), PCDU36, 03/09/99 [PCD U36] S: Marellan Vanguard, D: Yarram Welicia Power
- 1487 Pakaraka Australia:** PAKARAKA CHINOOK U9 (P) (A.I) (E.T), HATU09, 03/09/99 [HAT U09] S: J G Red Cloud (Imp U.S.A), D: Marellan Joyce 15th
- 1488 K L & V J Ridley:** NERO TB ULTRA BRIGHT (P) (APX), VKRU057, 17/08/99 [VKR U057] S: Moombi Thunderbolt S02, D: Nero Ministers Moira Q11
- 1489 Kelso Partnership:** KELSO UNSURPASSABLE U6 (P) (A.I), KELU6, 16/08/99 [KEL U6] S: H S Rolex 772 (Imp U.S.A), D: Kelso Janelle 3
- 1490 A L & E D Knight:** GRAWENJOBAR ULTIMATE (P) (A.I), AEK1027, 16/08/99 [AEK 1027] S: Camaro Park Touch Of Class Q8, D: Grawenjobar Tiara 3rd
- 1491 L J C, R T & J T Manchee:** YAMBURGAN SEINFELD 8TH (P) (APX), YU112, 14/08/99 [YY U112] S: Royalla Ziegfeld, D: Yamburgan Mary 20Th
- 1492 M Vincent:** ALANAVEE IRISH MAN (P) (A.I) (E.T), MJVU03, 12/08/99 [MIV U03] S: A.K.F. Monopoly (Imp U.S.A), D: Marellan Irish Isobel 62nd
- 1493 Mrs B M Harris:** CAROUSEL XPORT (P), BAHU5, 09/08/99 [BAH U5] S: Carousel Sovereign, D: Carousel White Rose 5th
- 1494 A L & E D Knight:** GRAWENJOBAR UNANIMOUS (P) (A.I), AEK1010, 09/08/99 [AEK 1010] S: Yamburgan Baxter, D: Grawenjobar Joanne 56th
- 1495 Mc Kay Bros:** MARSCHAY ULLINA (P) (A.I), DMRU22, 07/08/99 [DMR U22] S: Eloora Instant Dazzler, D: Marschay Mu 26th
- 21496 K S Trengrove & Sons:** BROUGHTON PARK KOIAK U099 (P) (A.I) (APX), KSTU099, 24/07/99 [KST U099] S: C C Cujo (Imp U.S.A), D: Broughton Park Countess R53
- 11498 M D & M P Barnes:** MOOMBI SOUTHERN CROSS U42 (P) (APX), MBIU42, 04/07/99 [MBI U42] S: Royalla Ziegfeld, D: Moombi Kate R66
- 31499 L V & S M Job:** MOOMBI WARLORD U54 (P) (APX), MBIU54, 23/08/99 [MBI U54] S: Marellan Wallet, D: Moombi Isobel R51
- 1500 J D Mc Larty Pty Ltd:** LONE PINE GATEHOUSE U93 (P), YLCU93, 02/07/99 [YL (CONJ) U93] S: Sprys Grandslam Q23, D: Lone Pine Roany M56

**CLASS 2226** - BULL, born on or between 1st April, 1999 and 30th June, 1999 (15 to 18 months).

- 1501 I A S Withers:** BELMORE ELDORADO U53 (P) (APX), IAWU53, 18/06/99 [IAW U53] S: Belmore Washington N6, D: Belmore Cindy M87
- 1502 J D Mc Larty Pty Ltd:** LONE PINE GILLESPIE U90 (P), YLCU90, 01/06/99 [YL (CONJ) U90] S: Sprys Grandslam Q23, D: Lone Pine Roany K7
- 1503 B & Y M Crotty & Son:** BARVON ULTRA COLOUR (P) (A.I), BMCU060, 31/05/99 [BMC U060] S: Marellan Vagabond, D: Belmore Isobel P102
- 41504 B & Y M Crotty & Son:** BARVON UNLIMITED (P) (A.I) (S.F.A), BMCU046, 25/05/99 [BMC U046] S: Marellan Vagabond, D: Marellan Pattie 36th
- 1505 P C Durrant:** YARRAM UNIVERSAL (P) (A.I) (S.F.A), PCDU5, 15/05/99 [PCD U5] S: Moombi White Lightning, D: Nullamanna Gilda Satire
- 1506 J D Mc Larty Pty Ltd:** LONE PINE TENANT U75 (P) (A.I) (E.T) (APX), YLCU75, 14/05/99 [YL (CONJ) U75] S: Blue Ridge Tritan 76B (Imp Can), D: Lone Pine Roany K7
- 1507 Knox & Alexander Partnership:** SPRYS KIDMAN U033 (H) (APX), GLSU033, 13/05/99 [GLS U033] S: Evilo Kidman R22, D: Sprys Tritans Lily P23



- 31508 K S Trengrove & Sons:** BROUGHTON PARK MILLENNIUM U058 (P) (APX), KSTU058, 06/05/99 [KST U058] S: Broughton Park Magnum Q49, D: Broughton Park Baroness 9
- 1510 F H Steer Investments Pty Ltd:** MYRTLE VALE CARDINAL 35TH (P), MVU8, 15/04/99 [MV U8] S: Polldale Sizzler, D: Myrtle Vale Lynelle 11Th
- 11511 N H & S E Job:** MARELLAN CRUSADER (P) (S.F.A), JOBC58, 11/04/99 [JOB C58] S: Marellan Vagabond, D: Marellan Muriel 11Th
- 21523 R A & J K Brook:** ELOORA KINGCRAFT (P), SBEU27, 02/05/99 [SBE U27] S: Petersons Sprys Designer, D: Eloora Classical Lady
- 1524 B & L Moran:** SPRYS SOLID AS A ROCK U031 (P) (A.I), GLSU031, 02/05/99 [GLS U031] S: J G Red Cloud (Imp U.S.A), D: Springwood Station Amy 31
- 1526 K L & V J Ridley:** NERO TB UPSHOT (P) (APX), VKRU024, 27/04/99 [VKR U024] S: Moombi Thunderbolt S02, D: Nero Ministers Susan Q26
- 1527 R A & J K Brook:** ELOORA KINGSTON U21 (P) (A.I) (APX), SBEU21, 20/04/99 [SBE U21] S: Sprys Jackpot P69, D: Eloora Sparkling Light 5th
- 1528 Mc Kay Bros:** MARSCHAY UNIVERSE (H) (A.I) (APX), DMRU8, 03/04/99 [DMR U8] S: Maronlea Discovery, D: Marschay Virginia 10Th

**CLASS 2227 - BULL,** born on or between 1st February, 1999 and 31st March, 1999 (18 to 20 months).

- 31512 E & L Brown:** GLEN HUON UNDERCOVER (P), ELBU3, 25/03/99 [ELB U3] S: Glen Huon Scone Hot, D: Gairmshiel Secret 75th
- 41514 Tippetts Glengyron:** GLENGYRON POWERDREAM 5TH (P), TPSU2, 16/03/99 [TPS U2] S: Doolibah Powerdream 15th, D: Glengyron Rose 19Th
- 1515 M Vincent:** ALANAVEE TIGER (P) (A.I), MJVU07, 20/02/99 [MJV U07] S: A.K.F. Monopoly (Imp U.S.A), D: Royalla Lady Margie 2nd
- 1516 Kelso Partnership:** KELSO U2 (P), KELU2, 02/02/99 [KEL U2] S: Broughton Park Enticer 29, D: Kelso Lady Susie P44
- 51529 R A & J K Brook:** ELOORA KENWORTH (P) (A.I), SBEU13, 30/03/99 [SBE U13] S: Marellan Vagabond, D: Eloora Sparkling Light 1st
- 21530 R A & J K Brook:** ELOORA KAKADU (P) (A.I), SBEU8, 25/03/99 [SBE U8] S: Sprys World Class, D: Eloora Queen 4th
- 11531 K S Trengrove & Sons:** BROUGHTON PARK MILLENNIUM U012 (P) (APX), KSTU012, 13/03/99 [KST U012] S: Broughton Park Magnum Q49, D: Broughton Park Golden Drop R04

**JUNIOR CHAMPION BULL - Society Sash and \$300 Prizemoney. (S346)**

- 1531 K S Trengrove & Sons:** BROUGHTON PARK MILLENNIUM U012 (P) (APX), 13/03/99 [KST U012] S: Broughton Park Magnum Q49, D: Broughton Park Golden Drop R04

**RESERVE JUNIOR CHAMPION BULL - Society Sash. (S347)**

- 1511 N H & S E Job:** MARELLAN CRUSADER (P) (S.F.A), 11/04/99 [JOB C58] S: Marellan Vagabond, D: Marellan Muriel 11Th

**CLASS 2228 - BULL,** born on or between 1st October, 1998 and 31st January, 1999 (20 to 24 months).

- 31517 M P & C D O'Keeffe:** MELDAR PARK TENSILE (P) (S.F.A), 98/05714, 03/12/98 [MOK T14] S: Evilo High Tensile Q9, D: Moombi Ida N67
- 11518 F H Steer Investments Pty Ltd:** MYRTLE VALE CARDINAL 24TH (P), 98/03473, 06/10/98 [MV T55] S: Polldale Sizzler, D: Myrtle Vale Enia 15th
- 21532 Miss N L Ridley:** NAGOL PARK TAILOR-MADE (P) (A.I.) (A.PX), 98X01950, 05/11/98 [NLR T62] S: Marellan Vagabond, D: Nagol Park Romance R55

**CLASS 2229 - BULL,** born on or between 1st April, 1998 and 30th September, 1998 (24 to 30 months).

- 11519 N H & S E Job:** ROYALLA BARBARIAN (H) (A.I) (E.T) (S.F.A), 98/04603, 01/08/98 [JSN B55] S: A.K.F. Monopoly (Imp U.S.A), D: Royalla Flash Jill 7th
- 21533 K S Trengrove & Sons:** BROUGHTON PARK MILLENNIUM T33 (P), 98X02989, 14/04/98 [KST T33] S: Broughton Park Magnum Q49, D: Broughton Park Countess R35

**CLASS 2230 - BULL,** born on or between 1st October, 1996 and 31st March, 1998 (30 to 48 months).

- 21520 M Vincent:** GLENGYRON MASSIF 4TH (P), 98/00561, 12/03/98 [TPS T1] S: Glengyron Massif 2nd, D: Glengyron Wakeful Winnie 2
- 11521 John Nitschke Drilling Pty Ltd:** CARLTON TRAIL BLAZER T6 (P) (A.I), 98/02090, 05/02/98 [IN T6] S: Belmore Washington N6, D: Carlton Roseblush

**SENIOR CHAMPION BULL - Society Sash and \$300 Prizemoney. (S348)**

- 1519 N H & S E Job:** ROYALLA BARBARIAN (H) (A.I) (E.T) (S.F.A), 01/08/98 [JSN B55] S: A.K.F. Monopoly (Imp U.S.A), D: Royalla Flash Jill 7th

**RESERVE SENIOR CHAMPION BULL - Society Sash. (S349)**

- 1533 K S Trengrove & Sons:** BROUGHTON PARK MILLENNIUM T33 (P), 14/04/98 [KST T33] S: Broughton Park Magnum Q49, D: Broughton Park Countess R35

**GRAND CHAMPION BULL - Society Sash and \$5,000 Prizemoney. (S350)**

- 1519 N H & S E Job:** ROYALLA BARBARIAN (H) (A.I) (E.T) (S.F.A), 01/08/98 [JSN B55] S: A.K.F. Monopoly (Imp U.S.A), D: Royalla Flash Jill 7th

**SUPREME EXHIBIT - Society Sash. (S351)**

- 1467 Miss G Job:** NUNYARA CARNATION 3RD (P), 01/09/94 [GEN V110] S: Marellan Super Dazzler 1st, D: Nunyara Carnation

**CLASS 2231 - PERFORMANCE CLASS - BULL,** born on or between 1st April, 1998 and 31st May, 1999 (over 16 months and not over 30 months) registered with Group Breedplan. Suitable for producing female progeny of the same breed in a self replacing beef herd and the steer progeny portion suitable for a yearling market (HSCW 210-240 kg, 5-11mm fat P8 rump site) in favourable Southern Australian farming conditions. Competition in this class is limited to bulls exhibited in ordinary classes.

- 31523 R A & J K Brook:** ELOORA KINGCRAFT (P), SBEU27, 02/05/99 [SBE U27] S: Petersons Sprys Designer, D: Eloora Classical Lady
- 1524 B & L Moran:** SPRYS SOLID AS A ROCK U031 (P) (A.I), GLSU031, 02/05/99 [GLS U031] S: J G Red Cloud (Imp U.S.A), D: Springwood Station Amy 31
- 1526 K L & V J Ridley:** NERO TB UPSHOT (P) (APX), VKRU024, 27/04/99 [VKR U024] S: Moombi Thunderbolt S02, D: Nero Ministers Susan Q26
- 1527 R A & J K Brook:** ELOORA KINGSTON U21 (P) (A.I) (APX), SBEU21, 20/04/99 [SBE U21] S: Sprys Jackpot P69, D: Eloora Sparkling Light 5th
- 1528 Mc Kay Bros:** MARSCHAY UNIVERSE (H) (A.I) (APX), DMRU8, 03/04/99 [DMR U8] S: Maronlea Discovery, D: Marschay Virginia 10Th
- 1529 R A & J K Brook:** ELOORA KENWORTH (P) (A.I), SBEU13, 30/03/99 [SBE U13] S: Marellan Vagabond, D: Eloora Sparkling Light 1st
- 1530 R A & J K Brook:** ELOORA KAKADU (P) (A.I), SBEU8, 25/03/99 [SBE U8] S: Sprys World Class, D: Eloora Queen 4th
- 21531 K S Trengrove & Sons:** BROUGHTON PARK MILLENNIUM U012 (P) (APX), KSTU012, 13/03/99 [KST U012] S: Broughton Park Magnum Q49, D: Broughton Park Golden Drop R04
- 41532 Miss N L Ridley:** NAGOL PARK TAILOR-MADE (P) (A.I.) (A.PX), 98X01950, 05/11/98 [NLR T62] S: Marellan Vagabond, D: Nagol Park Romance R55
- 11533 K S Trengrove & Sons:** BROUGHTON PARK MILLENNIUM T33 (P), 98X02989, 14/04/98 [KST T33] S: Broughton Park Magnum Q49, D: Broughton Park Countess R35

Cash Prizes: 1st \$175, 2nd \$75 and Advertising Packages: 1st \$175, 2nd \$75 will be presented by **STOCK AND LAND.**

**CLASS 2232 - GROUP PRIZE: BEST THREE HEAD,** both sexes to be represented and all owned by the exhibitor (i.e. name of exhibitor to be identical for each animal). Competition in this class is limited to animals exhibited in the Ordinary classes.

- 21534 K S Trengrove & Sons**
- 31535 R A & J K Brook**
- 1536 E & L Brown**
- 1537 D Dawson**
- 1538 L V & S M Job**
- 11539 N H & S E Job**
- 1540 John Nitschke Drilling Pty Ltd**
- 1541 A L & E D Knight**
- 1542 Mc Kay Bros**
- 1543 P J & P M Mc Kenna**
- 1544 J D Mc Larty Pty Ltd**
- 1546 Pakaraka Australia**
- 1547 K L & V J Ridley**
- 1548 F H Steer Investments Pty Ltd**
- 1549 Tippetts Glengyron**
- 1550 M Vincent**
- 1551 M C Walker**
- 1552 I A S Withers**

**CLASS 2233 - SIRE'S PROGENY GROUP: BEST THREE HEAD,** the progeny of one sire, not necessarily all owned by the exhibitor. **(THE NAME OF THE SIRE TO BE GIVEN ON THE ENTRY FORM).** Competition in this class is limited to animals exhibited in the Ordinary classes.

- 1553 A R Brook:** GROUP BY J G RED CLOUD (P) (IMP U.S.A)
- 1554 D Dawson:** GROUP BY SPRYS PRIME TIME P62
- 1555 N H & S E Job:** GROUP BY MARELLAN VAGABOND
- 21556 L V & S M Job:** GROUP BY ROYALLA ZIEGFELD (P)
- 1557 John Nitschke Drilling Pty Ltd:** GROUP BY BELMORE WASHINGTON N6
- 31558 A L & E D Knight:** GROUP BY CAMARO PARK TOUCH OF CLASS Q8
- 1559 J D Mc Larty Pty Ltd:** GROUP BY SPRYS GRANDSLAM Q23
- 1560 K L & V J Ridley:** GROUP BY MOOMBI THUNDERBOLT S02
- 1561 Tippetts Glengyron:** GROUP BY WANNON PARK PURE CLASS
- 1562 Tippetts Glengyron:** GROUP BY DOOLIBAH POWERDREAM 15TH
- 11563 K S Trengrove & Sons:** GROUP BY BROUGHTON PARK MAGNUM Q49
- 1564 M Vincent:** GROUP BY A.K.F. MONOPOLY (IMP U.S.A)



**1565 I A S Withers:** GROUP BY BELMORE WASHINGTON N6

**1566 F H Steer Investments Pty Ltd:** GROUP BY APRELIA CADETS LAD

**CLASS 2234** - GROUP PRIZE: BEST TWO BULLS, exhibitor and selected from Ordinary classes.

**21567 R A & J K Brook**

**31568 L V & S M Job**

**1569 Kelso Partnership**

**1570 A L & E D Knight**

**1571 Mc Kay Bros**

**1572 J D Mc Larty Pty Ltd**

**1573 Pakaraka Australia**

**1574 K L & V J Ridley**

**1575 F H Steer Investments Pty Ltd**

**1576 Tippetts Glengyron**

**11577 K S Trengrove & Sons**

**1578 M Vincent**

**THE SHORTHORN SOCIETY OF AUSTRALIA (VICTORIAN BRANCH) TROPHY** will be presented to the winner of Class 2234. (T352)

### SPECIAL PRIZES

**SHORTHORN SIRES' MEMORIAL** will be awarded to the owner of the Most Successful Sire. 3 Points will be awarded for a first prize in classes 2217 to 2233 (excluding classes 2231 to 2234). 2 points for a second and 1 point for a third prize. In addition 3 points will be allotted for Senior and Junior Champions, and 2 points will be allotted for Reserve Senior and Reserve Junior Champions. If two animals are tied on points they shall be declared equal winners. The name of the sire, the Breeder and Owner at time of service will be recorded on the Sires Memorial Board. (S353)

**BROUGHTON PARK MAGNUM Q49**

### MOST SUCCESSFUL SHORTHORN EXHIBITOR

**A Special Sash and \$30 prizemoney, presented by HARTWOULD SHORTHORN STUD.** will be awarded to the Most Successful Exhibitor providing there are three or more Exhibitors. Three points will be allotted for a first prize, two points for a second and one point for a third prize, in each ordinary class. In addition two points will be allotted for Grand Champion, three for Senior and Junior Champions and two for Reserve Senior and Reserve Junior Champions. In the event of two or more exhibitors securing an equal number of points the exhibitor gaining the greatest number of first prizes shall be the winner. (S354)

**N H & S E Job**

### BEST MAINTAINED SHORTHORN TEAM

Judging will take place daily from Tuesday 26th September until the following Saturday, under the same scale of points as for the Inter-Breeds Competition. There is no entry fee and all Exhibitors' Teams will automatically compete for the prizes.

Cash prize of \$20 presented by **THE SHORTHORN SOCIETY OF AUSTRALIA (VICTORIAN BRANCH)**. (S355)

1. **K L & V J Ridley**

2. **B & L Moran**

3. **Miss NL Ridley**

### SIMMENTAL

Prizemoney presented by **VACC RURAL INSURANCE** and **THE ROYAL AGRICULTURAL SOCIETY OF VICTORIA LIMITED**.

**CLASS 2239** - HEIFER, born on or between 1st October, 1999 and 31st December, 1999 (9 to 12 months).

**1580 T R & S M Coolahan:** COOLARROY UNISSE, 232239, 20/12/99 [TSCP U202] S: Coolaroy Reactor, D: Muriwai Felicity

**21581 R P & C M Cardile:** SAROKOS PARK LIVIA, 233233, 10/12/99 [RCCP U013] S: Ignaz, D: Avoca Vale Panache

**1582 T R & S M Coolahan:** COOLARROY UKELELE, 232246, 21/11/99 [TSCP U200] S: Coolaroy Reactor, D: Tusmore Necia

**1583 P & Mrs A Schembri:** MAVERICK SIBILLA NO.3, 233660, 02/11/99 [PPSP U365] S: Ronelle Park Rampaging Roy, D: Maverick Sibilla No.2

**11584 I E & Mrs J C Chappel:** JAMAGA UNIQUE, 232383, 27/10/99 [JICP U157] S: Brenair Park Night Rider, D: Jamaga Paris

**1585 Ms B Sutton & G Clarke:** REAGENT PARK ELLECTRA (E.T), 233902, 26/10/99 [SCBP U023] S: Siegfried, D: Onkaparinga Ellie

**1586 G & Mrs J Huggins:** PALINI URSULA, 232066, 17/10/99 [TBDP U511] S: Palini Ringo, D: Palini Peggy

**31587 B Patten:** KILPARA USHER, 234034, 16/10/99 [KLPP U076] S: Kilpara Klpp R015, D: Sungarrin Nardoo

**1588 C L & Mrs J E Baldry:** TENNYSONVALE UREAKA, 233962, 13/10/99 [BXNP U053] S: Tennysonvale Polloti, D: Broadland Candy

**41589 Brewers Simmentals:** BREWERS CORALIE U170 (TW), 231758, 05/10/99 [DBBP U170] S: Penbro Park Pascoe, D: Boundry Bend Coralie

**CLASS 2240** - HEIFER, born on or between 1st July, 1999 and 30th September, 1999 (12 to 15 months).

**1590 G & Mrs J Huggins:** DANDAVJON DIVINTY, 232224, 30/09/99 [JGHP U058] S: Dandavjon Denver, D: Dandavjon Divine

**41591 G Krohn:** INGEYRA ANNABELLE, 233280, 20/08/99 [GKRP U403] S: Simmgene Quickdraw, D: Kirkwood Lovely

**11592 B Patten:** KILPARA UNIQUE, 234031, 20/08/99 [KLPP U009] S: Kilpara Klpp R015, D: Kilpara Maddison

**1593 I E & Mrs J C Chappel:** JAMAGA URANUS, 232379, 15/08/99 [JICP U155] S: Jamaga Quincy, D: Jamaga Primrose

**1594 W P Van Hout & Sons:** PEMIJON PARK UNA, 232008, 11/08/99 [WPVP U064] S: Terangaville Gillot, D: Pemijon Park Sally

**31595 G Krohn:** INGEYRA ANJA, 233284, 10/08/99 [GKRP U408] S: Simmgene Quickdraw, D: Kirkwood Melody

**1596 T Marx:** MIRAM PARK U001, 232345, 28/07/99 [ZTMP U001] S: W.L.S.F. New Foundation, D: Miram Park Rachael

**1597 C L & Mrs J E Baldry:** TENNYSONVALE USOPHIA, 233982, 15/07/99 [BXNP U108] S: Tennysonvale Radial, D: Tennysonvale Sophie

**21598 Terry Greening Nominees Pty Ltd:** FULHAM GRANGE PHOEBE, 233922, 11/07/99 [TERP U097] S: Fulham Grange Luke, D: Onkaparinga Eliza

**1599 M Napolitano:** JOHILL PARK CLAIRE, 234042, 06/07/99 [ZMNP U159] S: Eckersley Jackson, D: Johill Park Jedda

**CLASS 2241** - HEIFER, born on or between 1st April, 1999 and 30th June, 1999 (15 to 18 months).

**31600 Terry Greening Nominees Pty Ltd:** FULHAM GRANGE VALENTINE, 233603, 30/06/99 [TERP U096] S: Fulham Grange Luke, D: Onkaparing Fontaine

**1602 Brewers Simmentals:** BREWERS GINA'S GEM, 231756, 28/05/99 [DBBP U160] S: Penbro Park Pascoe, D: Penbro Park Ophelia

**21603 K O & Mrs H J Wiseman:** BOORANG UMEKO, 231957, 17/05/99 [KHWP U015] S: Barana Mashall, D: Wondenla La Bettina

**1604 K O & Mrs H J Wiseman:** BOORANG URSULA, 231958, 09/05/99 [KHWP U012] S: Great Guns Ferdinand 13Z, D: Wondenla Pomanda

**41605 K O & Mrs H J Wiseman:** BOORANG ULISSA, 231959, 30/04/99 [KHWP U013] S: Barana Mashall, D: Lemah Park Page

**1606 G & Mrs J Huggins:** DANDAVJON DASHIELLE, 229951, 26/04/99 [JGHP U055] S: Micamayfield W.R. Cpjq068, D: Micamayfield Katrina

**11607 Ms B Sutton & G Clarke:** REAGENT PARK AUDREY, 230852, 25/04/99 [SCBP U009] S: Reagent Park Ascot, D: Reagent Park Angel

**1608 Little Folly:** GLENVIEW DEL URSHLA, 230188, 21/04/99 [RYAP U003] S: Kelly View Paul, D: Penbro Park Peony

**1609 M & V Ryan:** GLENVIEW DEL UNGER, 230189, 20/04/99 [RYAP U004] S: Kelly View Paul, D: Glenview Del Lateisha

**1610 W P Van Hout & Sons:** PEMIJON PARK UMA, 230605, 18/04/99 [WPVP U062] S: Pemijon Park Rebel, D: Tusmore Phoenix

**1612 B Patten:** KILPARA URSHUL, 234030, 02/04/99 [KLPP U007] S: Kilpara Klpp R015, D: Peppercorn Rachelle

**CLASS 2242** - HEIFER, born on or between 1st February, 1999 and 31st March, 1999 (18 to 20 months).

**1613 F & Mrs F Rizzo:** TRIJENA LINDA, 230963, 30/03/99 [NJTP U010] S: Brenair Park Ringo, D: Trijena Lydia

**21615 Simmental Genetics:** SIMMGENE R.B. ULMER, 233836, 07/03/99 [SGAP U348] S: E.R. Mackfrid 550B, D: Ultra Black Pearl

**11616 Simmental Genetics:** SIMMGENE URSULA, 229728, 04/03/99 [SGAP U346] S: Barabas 7767/11, D: Derril Park Karmen

**41618 C L & Mrs J E Baldry:** TENNYSONVALE USPOT, 233973, 19/02/99 [BXNP U105] S: Tennysonvale Royal, D: Tennysonvale Bxnp N011

**31619 B W & Mrs R Thompson:** SANDERAE UNIS, 233173, 01/02/99 [BRTP U005] S: Sanderæ Suelerman, D: Sanderæ Robina

**JUNIOR CHAMPION HEIFER** - Society Sash and \$50 Prizemoney. (S356)

**1607 Ms B Sutton & G Clarke:** REAGENT PARK AUDREY, 25/04/99 [SCBP U009] S: Reagent Park Ascot, D: Reagent Park Angel

**RESERVE JUNIOR CHAMPION HEIFER** - Society Sash. (S357)

**1584 I E & Mrs J C Chappel:** JAMAGA UNIQUE, 27/10/99 [JICP U157] S: Brenair Park Night Rider, D: Jamaga Paris

**CLASS 2243** - HEIFER, born on or between 1st October, 1998 and 31st January, 1999 (20 to 24 months).

**W/D1620 B Patten:** KILPARA UNBELIEVABLE, 234029, 05/01/99 [KLPP U001] S: Kilpara Klpp K670, D: Kilpara Goldtape



- 11622** **Brewers Simmentals:** BREWERS SIBILLA T157, 229823, 06/12/98 [DBBP T157] S: Brewers Bandit S117, D: Brewers Sibilla R105
- w/D1623** **J E Davidson:** KRISMON PARK TANGERINE, 230053, 14/10/98 [HGPP T190] S: Krismon Park Phantom, D: Krismon Park Kimberley
- 21624** **B Patten:** KILPARA TAMMY, 230015, 02/10/98 [KLPP T122] S: Kilpara Harley, D: Kilpara Klpp K746

**CLASS 2244** - COW OR HEIFER, born on or between 1st April, 1998 and 30th September, 1998 (24 to 30 months).

- 1625** **G & Mrs J Huggins:** DANDAVION DIANDRA, 227999, 27/09/98 [JGHP T050] S: Panzer, D: Dandavion Dianne
- 11626** **I E & Mrs J C Chappel:** BANDEEKA TWEED, 230747, 03/09/98 [LGKP T0046] S: Terangaville Ewen, D: Bandeeke Pensive
- 1628** **G Krohn:** INGEBYRA KLARA, 228234, 29/07/98 [GKRP T361] S: Tusmore Pavarotti, D: Ingebyra Elle
- 31629** **C L & Mrs J E Baldry:** TENNYSONVALE TARA, 229903, 16/04/98 [BXNP T108] S: Tennysonvale Polloti, D: Tennysonvale Bxnp N011
- 21630** **Brewers Simmentals:** FULHAM GRANGE GEORGIA, 227307, 01/04/98 [TERP T085] S: Fulham Grange Luke, D: Fulham Grange Charmaine

**CLASS 2245** - COW OR HEIFER, born on or before 31st March, 1998 (over 30 months).

- 31631** **G S & L Cockerell:** GELOLA PARK RAMONA, 227474, 21/03/98 [GLCP T519] S: Quandering Muscle Man, D: Gelora Park Regina
- 1632** **Ms B Sutton & G Clarke:** REAGENT PARK ELEGANCE (E.T.), 225495, 07/12/97 [SCBP S023] S: Siegfried, D: Onkaparinga Ellie
- 1633** **M Napolitano:** HAZEL DELL SHOWGIRL, 224118, 01/10/97 [TPIP S031] S: Eckersley Jackson, D: Hamelin Charisma 9398
- 1634** **J E Davidson:** CARAG GILGAI SILHOUETTE, 224787, 25/09/97 [DAVP S041] S: Lemah Park Normie Rowe, D: Pennyweight Vixon
- 1636** **P & Mrs A Schembri:** MAVERICK SWEET DREAMS, 225190, 02/08/97 [PPSP S242] S: Maverick Moon Pilot, D: Maverick Sibilla No.2
- 1637** **C L & Mrs J E Baldry:** TENNYSONVALE SALLY, 223248, 08/03/97 [BXNP S102] S: Tennysonvale Polloti, D: Grose Meadow Princess J49
- 1638** **G & Mrs J Huggins:** DANDAVION DALLAS, 220135, 17/11/96 [JGHP R039] S: Lynhome Omega 6th, D: Dandavion Debutante
- 1639** **W F Wilson:** BASS RIVER RAZAMATAZZ, 218517, 07/10/96 [BMYP R053] S: Great Guns Ferdinand, D: Bass River Katherine
- 21640** **Mrs K Eden:** AKNAL IRS RIVERDANCE, 221205, 06/08/96 [LJIP R004] S: Country Style 92Z, D: Lynhome Mia
- 1641** **Simmental Genetics:** SIMMGENE POL QUEENELL, 214571, 20/11/95 [SGAP Q277] S: Simmgene Poll Profit, D: Simmgene Nellie
- 11642** **R P & C M Cardile:** SAROKOS PARK LUMBRUSKA (E.T.), 215273, 03/05/95 [RCCP Q011] S: Z T Zazou 50F, D: Lynhome Harlau 2nd
- 1643** **C & Mrs K Wenn:** SANDY GLEN CAMBRIDGE, 208361, 04/04/95 [RIPP Q096] S: Sandy Glen Royal Hankok, D: Lemah Park Jasmin
- 41644** **Terry Greening Nominees Pty Ltd:** FULHAM GRANGE LATEISHA, 201930, 28/03/94 [TERP P030] S: Piggott Range Hubert, D: Onkaparinga Fontaine

**SENIOR CHAMPION COW** - Society Sash and \$50 Prizemoney. (S358)

- 1642** **R P & C M Cardile:** SAROKOS PARK LUMBRUSKA (E.T.), 03/05/95 [RCCP Q011] S: Z T Zazou 50F, D: Lynhome Harlau 2nd

**RESERVE SENIOR CHAMPION COW** - Society Sash. (S359)

- 1640** **Mrs K Eden:** AKNAL IRS RIVERDANCE, 06/08/96 [LJIP R004] S: Country Style 92Z, D: Lynhome Mia

**GRAND CHAMPION COW OR HEIFER** - Society Sash, \$200 Prizemoney and a Trophy presented by **AUSTRALIAN SIMMENTAL BREEDERS' ASSOCIATION (VICTORIAN BRANCH)**. (S360)

- 1642** **R P & C M Cardile:** SAROKOS PARK LUMBRUSKA (E.T.), 03/05/95 [RCCP Q011] S: Z T Zazou 50F, D: Lynhome Harlau 2nd

**CLASS 2246** - BULL, born on or between 1st October, 1999 and 31st December, 1999 (9 to 12 months).

- 41645** **C L & Mrs J E Baldry:** TENNYSONVALE UIBBLES, 233979, 03/12/99 [BXNP U059] S: Tennysonvale Polloti, D: Wondenia Quibbles
- 21646** **I E & Mrs J C Chappel:** JAMAGA ULTIMATE, 232378, 02/11/99 [JICP U158] S: Jamaga Siegfried, D: Jamaga Sonya
- 1647** **Ms B Sutton & G Clarke:** REAGENT PARK EARL (E.T.), 233903, 29/10/99 [SCBP U024] S: Siegfried, D: Onkaparinga Ellie
- 11648** **Brewers Simmentals:** BREWERS PASCOE U172, 231737, 20/10/99 [DBBP U172] S: Penbro Park Pascoe, D: Boundry Bend Day Dream
- 31649** **B W & Mrs R Thompson:** SANDERAE ULYSSES, 233934, 02/10/99 [BRTP U026] S: Sanderae Sueleman, D: Sanderae Sally

**CLASS 2247** - BULL, born on or between 1st July, 1999 and 30th September, 1999 (12 to 15 months).

- 1650** **G & Mrs J Huggins:** DANDAVION DAVADA, 232229, 27/09/99 [JGHP U056] S: Kilbride Farm Nevada, D: Penbro Park Maisie
- 41651** **B W & Mrs R Thompson:** SANDERAE UELERMAN, 233933, 27/09/99 [BRTP U024] S: Sanderae Sueleman, D: Sanderae Queenie
- 1653** **M Hackett & D Robertson:** WINDAN HILL KIRSCH, 233824, 18/09/99 [WDHP U006] S: Siegfried 146340, D: Sarokos Park Frascati
- 31654** **B Patten:** KILPARA ULTRA, 234033, 09/09/99 [KLPP U027] S: Kilpara Klpp R015, D: Woodnook Louise
- 21655** **Terry Greening Nominees Pty Ltd:** FULHAM GRANGE SAMUEL, 233602, 28/08/99 [TERP U099] S: Fulham Grange Luke, D: Kooree Sheree
- 1656** **J E Davidson:** CARAG GILGAI UMBRA, 232019, 27/08/99 [DAVP U083] S: Krismon Park Phantom, D: Carag Gilgai Quest
- 1657** **P & R Marx:** MIRAMBEEK URI, 232350, 03/08/99 [MPRP U005] S: W.L.S.F. New Foundation, D: Nungurner HI Npsp M039
- 11658** **R P & C M Cardile:** SAROKOS PARK GUINNESS, 233235, 01/08/99 [RCCP U007] S: Scottish Neff, D: Sarokos Park Lumbruska
- 1660** **C L & Mrs J E Baldry:** TENNYSONVALE ULTRA, 233963, 10/07/99 [BXNP U015] S: Tennysonvale Polloti, D: Talmo Kimberly

**CLASS 2248** - BULL, born on or between 1st April, 1999 and 30th June, 1999 (15 to 18 months).

- 31661** **G S & L Cockerell:** GELOLA PARK CANDYMAN, 231586, 07/06/99 [GLCP U122] S: Scottish Striker, D: Gelora Park Candida
- 21662** **T & Mrs C Carr:** PENNYWEIGHT ENOS, 231591, 18/05/99 [TCCP U002] S: Kelly View Paul, D: Pennyweight Enid
- 11663** **Terry Greening Nominees Pty Ltd:** FULHAM GRANGE JACK, 229855, 01/05/99 [TERP U095] S: Fulham Grange Luke, D: Fulham Grange Lateisha

**CLASS 2249** - BULL, born on or between 1st February, 1999 and 31st March, 1999 (18 to 20 months).

- 11664** **Ms B Sutton & G Clarke:** REAGENT PARK LINK, 230847, 28/03/99 [SCBP U006] S: Coopstar Prescott, D: Liesel
- 21666** **C L & Mrs J E Baldry:** TENNYSONVALE UTHREE, 232943, 10/02/99 [BXNP U104] S: Tennysonvale Royal, D: Wakatani Gidget
- 31672** **F & Mrs F Rizzo:** TRIJENA MAJESTIC, 230960, 13/03/99 [NITP U005] S: Palini Napoleon, D: Kilpara Jacaranda

**JUNIOR CHAMPION BULL** - Society Sash and \$50 Prizemoney. (S361)

- 1663** **Terry Greening Nominees Pty Ltd:** FULHAM GRANGE JACK, 01/05/99 [TERP U095] S: Fulham Grange Luke, D: Fulham Grange Lateisha

**RESERVE JUNIOR CHAMPION BULL** - Society Sash. (S362)

- 1658** **R P & C M Cardile:** SAROKOS PARK GUINNESS, 01/08/99 [RCCP U007] S: Scottish Neff, D: Sarokos Park Lumbruska

**CLASS 2250** - BULL, born on or between 1st October, 1998 and 31st January, 1999 (20 to 24 months).

- 11667** **K O & Mrs H J Wiseman:** BOORANG TYRONNE, 227955, 28/10/98 [KHWP T007] S: Eckersley Jackson, D: Wondenia Morning Glory

**CLASS 2251** - BULL, born on or between 1st April, 1998 and 30th September, 1998 (24 to 30 months).

- 11668** **Brewers Simmentals:** BREWERS PASCOE T138, 229816, 03/06/98 [DBBP T138] S: Penbro Park Pascoe, D: Brewers Highlight
- 21673** **W F Wilson:** BASS RIVER TRAIL BLAZER, 228855, 14/08/98 [BMYP T029] S: Bass River Robocop, D: Bass River Phoebe li

**CLASS 2252** - BULL, born on or between 1st October, 1996 and 31st March, 1998 (30 to 48 months).

- 11669** **T R & S M Coolahan:** HAZEL DELL TROJAN, 225505, 31/03/98 [TPIP T020] S: Eckersley Jackson, D: Lemah Park Hilda

**SENIOR CHAMPION BULL** - Society Sash and \$50 Prizemoney. (S363)

- 1668** **Brewers Simmentals:** BREWERS PASCOE T138, 03/06/98 [DBBP T138] S: Penbro Park Pascoe, D: Brewers Highlight

**RESERVE SENIOR CHAMPION BULL** - Society Sash. (S364)

- 1667** **K O & Mrs H J Wiseman:** BOORANG TYRONNE, 28/10/98 [KHWP T007] S: Eckersley Jackson, D: Wondenia Morning Glory



**GRAND CHAMPION BULL** - Society Sash, \$300 Prizemoney and the **GLAMIS TROPHY** presented by **GLAMIS PROPRIETORS**, Rockleigh, Clarendon, S.A. This Trophy to be won three times in succession or five times in all before being won outright. Outright winner of No. 1 Trophy: 1986, Munga Park Pastoral Co. Winners of present trophy: 1987, Mr. & Mrs. W.J. Davey; 1988, P. Gorrie; 1989, Matalanka Simmental Stud; 1990, P. Gorrie; 1991, Alva Downs Partnership; 1992, J.F. Loneragan; 1993, Cotswold Farm Simmental Stud, 1994, R. & Mrs. I. Pickering; 1995, Palini Pty. Ltd; 1996, Ms. B. Sutton & G. Clarke; 1997, G. Clarke & B. Sutton; 1998, F. & Mrs F. Rizzo; 1999, F & Mrs F Rizzo. (S365)

**1663 Terry Greening Nominees Pty Ltd:** FULHAM GRANGE JACK, 01/05/99 [TERP U095] S: Fulham Grange Luke, D: Fulham Grange Lateisha

**SUPREME EXHIBIT** - Society Sash. (S366)

**1642 R P & C M Cardile:** SAROKOS PARK LUMBRUSKA (E.T), 03/05/95 [RCCP Q011] S: Z T Zazou 50F, D: Lynhome Harlau 2nd

**CLASS 2253** - PERFORMANCE CLASS - BULL, born on or between 1st April, 1998 and 31st May, 1999 (over 16 months and not over 30 months) registered with Group Breedplan. Suitable for use in the same breed or cross breeds in favourable Southern Australian farming conditions. Progeny suitable for vealer/yearling market (HSCW 150-240 kg, 5-11mm fat P8 Rump site) and female progeny suitable for use as highly productive breeder replacements. Competition in this class is limited to bulls exhibited in ordinary classes

**21672 F & Mrs F Rizzo:** TRIJENA MAJESTIC, 230960, 13/03/99 [NJTP U005] S: Palini Napoleon, D: Kilpara Jacaranda

**11673 W F Wilson:** BASS RIVER TRAIL BLAZER, 228855, 14/08/98 [BMYP T029] S: Bass River Robocop, D: Bass River Phoebe li

Cash Prizes: 1st \$175, 2nd \$75 and Advertising Packages: 1st \$175, 2nd \$75 will be presented by **STOCK AND LAND**.

**CLASS 2254** - GROUP PRIZE: BEST THREE HEAD, both sexes to be represented and all owned by the exhibitor (i.e. name of exhibitor to be identical for each animal). Competition in this class is limited to animals exhibited in the Ordinary classes.

- 1674 C L & Mrs J E Baldry**
- 31675 Brewers Simmentals**
- 11676 R P & C M Cardile**
- 1677 T R & S M Coolahan**
- 1678 J E Davidson**
- 1681 M & V Ryan**
- 1682 Ms B Sutton & G Clarke**
- 21683 Terry Greening Nominees Pty Ltd**
- 1684 B W & Mrs R Thompson**
- 1685 W F Wilson**
- 1686 K O & Mrs H J Wiseman**

**CLASS 2255** - SIRE'S PROGENY GROUP: BEST THREE HEAD, the progeny of one sire, not necessarily all owned by the exhibitor. **(THE NAME OF THE SIRE TO BE GIVEN ON THE ENTRY FORM)**. Competition in this class is limited to animals exhibited in the Ordinary classes.

- 1687 C L & Mrs J E Baldry:** GROUP BY TENNYSONVALE POLLOTTI
- 21688 Brewers Simmentals:** GROUP BY PENBRO PARK PASCOE
- 31690 B Patten:** GROUP BY KILPARA KLPP R015
- 1691 M & V Ryan:** GROUP BY KELLY VIEW PAUL
- 1692 Ms B Sutton & G Clarke:** GROUP BY SIEGFRIED
- 11693 Terry Greening Nominees Pty Ltd:** GROUP BY FULHAM GRANGE LUKE
- 1694 B W & Mrs R Thompson:** GROUP BY SANDERAE SUELERMAN

**CLASS 2256** - GROUP PRIZE: BEST TWO BULLS, exhibitor and selected from Ordinary classes.

- 31695 C L & Mrs J E Baldry**
- 1697 Ms B Sutton & G Clarke**
- 11698 Terry Greening Nominees Pty Ltd**
- 21699 B W & Mrs R Thompson**

### SPECIAL PRIZES

**HANDLERS TROPHY** - A Pewter Mug presented by **AUSTRALIAN SIMMENTAL BREEDERS' ASSOCIATION (VICTORIAN BRANCH)**. (T367)

### MOST SUCCESSFUL SIMMENTAL EXHIBITOR

A Special Sash will be awarded to the Most Successful Exhibitor providing there are three or more Exhibitors. Three points will be allotted for a first prize, two points for a second and one point for a third prize, in each ordinary class. In addition two points will be allotted for Grand Champion, three for Senior and Junior Champions and two for Reserve Senior and Reserve Junior Champions. In the event of two or more exhibitors securing an equal number of points the exhibitor gaining the greatest number of first prizes shall be the winner. (S368)

**R P & C M Cardile**

The **LEMAH PARK** Trophy donated by **Bill and May Davey** will be awarded to the Most Successful Exhibitor. (T368)

**R P & C M Cardile**

### BEST MAINTAINED SIMMENTAL TEAM

Judging will take place daily from Tuesday, 26th September until the following Saturday, under the same scale of points as for the Inter-Breeds Competition. There is no entry fee and all Exhibitors' Teams will automatically compete for the prizes. (S369)

- 1. Simmental Genetics**
- 2. B Paton**
- 3. IE & Mrs J Chappell**

### SOUTH DEVON

Prizemoney presented by **VACC RURAL INSURANCE** and the **ROYAL AGRICULTURAL SOCIETY OF VICTORIA LIMITED**.

**CLASS 2261** - HEIFER, born on or between 1st October, 1999 and 31st December, 1999 (9 to 12 months).

**11700 C & L Daley:** THE BEND SAFFRON, 34833, 08/12/99 [TBPU008] S: Ilfracombe Kasey, D: Torr Down Audrey 27

**21701 I & S Mc Kerrow:** MCKILLOP PARK U01, 35817, 20/10/99 [MCKP U001] S: Mckillop Park Nicholas, D: Mckillop Park Quatella

**31702 Miss S C Buxton:** SHERWOOD STEPHANIE, 33899, 01/10/99 [SWBP U003] S: Torr Down Comet 4, D: Tesbury Raquel

**CLASS 2262** - HEIFER, born on or between 1st July, 1999 and 30th September, 1999 (12 to 15 months).

**1703 I & S Mc Kerrow:** MCKILLOP PARK U006, 35819, 25/09/99 [MCKP U06] S: Mc Killop Park Magnus, D: Mc Killop Park Q11

**11704 G W & H M Garratt:** BREJAYANNE LEADERS EMILY, 34591, 21/09/99 [BILP U004] S: Ostlers Hill Leader, D: Ostlers Hill Tempest

**CLASS 2263** - HEIFER, born on or between 1st April, 1999 and 30th June, 1999 (15 to 18 months).

**21705 Miss S C Buxton:** WARATAH PARK JUST A FLIRT, 34132, 13/04/99 [DLJP U012] S: Torr Down Comet 4, D: Waratah Park Nerine

**11706 J H W & S J Harvey:** TORR DOWN NATALIE 81 (E.T), 34838, 09/04/99 [VHP U423] S: Grove Hannibal 3, D: Berringar Natalie Ray 1

**CLASS 2264** - HEIFER, born on or between 1st February, 1999 and 31st March, 1999 (18 to 20 months).

**No entries**

**JUNIOR CHAMPION HEIFER** - Society Sash and \$50 prizemoney. (S370)

**1706 J H W & S J Harvey:** TORR DOWN NATALIE 81 (E.T), 09/04/99 [VHP U423] S: Grove Hannibal 3, D: Berringar Natalie Ray 1

**RESERVE JUNIOR CHAMPION HEIFER** - Society Sash. (S371)

**1705 Miss S C Buxton:** WARATAH PARK JUST A FLIRT, 13/04/99 [DLJP U012] S: Torr Down Comet 4, D: Waratah Park Nerine

**CLASS 2265** - HEIFER, born on or between 1st October, 1998 and 31st January, 1999 (20 to 24 months).

**11707 C & L Daley:** THE BEND PEARL, 33550, 16/12/98 [TBP T006] S: Tybrook Park Q005, D: Ostlers Hill Kylie

**CLASS 2266** - COW OR HEIFER, born on or between 1st April, 1998 and 30th September, 1998 (24 to 30 months).

**11708 G W & H M Garratt:** BREJAYANNE EMILY T51, 33381, 09/08/98 [BILP T051] S: Ostlers Hill Leader, D: Ostlers Hill Tempest

**CLASS 2267** - COW OR HEIFER, born on or before 31st March, 1998 (over 30 months).

**21709 J H W & S J Harvey:** TORR DOWN NATALIE 61 (P), 29967, 22/08/96 [VHP R325] S: Ballanclea Orion, D: Torr Down Natalie 23

**31710 L F & R Diamond:** ROSEMOND PRINCESS, 26366, 20/12/94 [LFDP P025] S: Rosemond Montgomery, D: Belvedere Esther

**11711 G W & H M Garratt:** BREJAYANNE IRIS, 26386, 28/07/94 [BILP P023] S: Ostlers Hill Leader, D: Ostlers Hill Tempest

**SENIOR CHAMPION COW** - Society Sash and \$50 prizemoney. (S372)

**1711 G W & H M Garratt:** BREJAYANNE IRIS, 28/07/94 [BILP P023] S: Ostlers Hill Leader, D: Ostlers Hill Tempest



**RESERVE SENIOR CHAMPION COW** – Society Sash. (S373)

- 1707 **C & L Daley**: THE BEND PEARL, 16/12/98 [TBP T006] S: Tybrook Park Q005, D: Ostlers Hill Kylie

**GRAND CHAMPION COW OR HEIFER** – Society Sash and \$50 prizemoney. (S374)

- 1711 **G W & H M Garratt**: BREJAYANNE IRIS, 28/07/94 [BJLP P023] S: Ostlers Hill Leader, D: Ostlers Hill Tempest

**CLASS 2268** - BULL, born on or between 1st October, 1999 and 31st December, 1999 (9 to 12 months).

**No entry**

**CLASS 2269** - BULL, born on or between 1st July, 1999 and 30th September, 1999 (12 to 15 months).

- 31712 **G W & H M Garratt**: BREJAYANNE BEN 05, 34589, 09/09/99 [BJLP U005] S: Waddeton Target 3, D: Brejyanne Athena 3

- 11713 **G W & H M Garratt**: BREJAYANNE BILL 03, 34590, 25/08/99 [BJLP U003] S: Waddeton Target 3, D: Brejyanne Iris

- 1714 **I & S Mc Kerrow**: MCKILLOP PARK PRINCE 3RD, 35813, 16/08/99 [MCK PU037] S: Mckillop Park Prince, D: Mckillop Park Princess

- 1715 **I & S Mc Kerrow**: MCKILLOP PARK URION, 35812, 16/08/99 [MCKP U031] S: Tybrook Park Jaybee, D: Mckillop Park Marilla

- 21716 **J H W & S J Harvey**: BALLANCEA CRACKAJACK 2, 34318, 12/07/99 [GLP U003] S: Sovereign Park Casper, D: Ballancea Tammy 2

**CLASS 2270** - BULL, born on or between 1st April, 1999 and 30th June, 1999 (15 to 18 months).

**No entry**

**CLASS 2271** - BULL, born on or between 1st February, 1999 and 31st March, 1999 (18 to 20 months).

- 11717 **J H W & S J Harvey**: TORR DOWN HOTSPUR 5, 34820, 22/03/99 [VHP U421] S: Ilfracombe Harley, D: Torr Down Natalie 61

**JUNIOR CHAMPION BULL** - Society Sash, \$50 prizemoney and trophy presented by **MRS K.F. MAY and DAUGHTERS**. (S375)

- 1713 **G W & H M Garratt**: BREJAYANNE BILL 03, 34590, 25/08/99 [BJLP U003] S: Waddeton Target 3, D: Brejyanne Iris

**RESERVE JUNIOR CHAMPION BULL** - Society Sash. (S376)

- 1716 **J H W & S J Harvey**: BALLANCEA CRACKAJACK 2, 12/07/99 [GLP U003] S: Sovereign Park Casper, D: Ballancea Tammy 2

**CLASS 2272** - BULL, born on or between 1st October, 1998 and 31st January, 1999 (20 to 24 months).

- 21718 **C & L Daley**: THOWRA DOWNS ROMANY, 33740, 12/01/99 [TSP U001] S: Ilfracombe Romulus, D: Torr Down Audrey 27

- 11719 **G W & H M Garratt**: BREJAYANNE SHOGUN T56, 33380, 02/11/98 [BJLP T056] S: Brejyanne Shogun, D: Owairangi Magnolia 3

**CLASS 2273** - BULL, born on or between 1st April, 1998 and 30th September, 1998 (24 to 30 months).

**No entry**

**CLASS 2274** - BULL, born on or between 1st October, 1996 and 31st March, 1998 (30 to 48 months).

- 11720 **J D, A J & T J Harvey**: SOVEREIGN PARK SUPREMO (H), 31704, 05/09/97 [SVPS025] S: Ilfracombe Approval, D: Ilfracombe Naomi

**SENIOR CHAMPION BULL** – Society Sash and \$50 prizemoney (S377)

- 1720 **J D, A J & T J Harvey**: SOVEREIGN PARK SUPREMO (H), 05/09/97 [SVPS025] S: Ilfracombe Approval, D: Ilfracombe Naomi

**RESERVE SENIOR CHAMPION BULL** – Society Sash (S378)

- 1719 **G W & H M Garratt**: BREJAYANNE SHOGUN T56, 02/11/98 [BJLP T056] S: Brejyanne Shogun, D: Owairangi Magnolia 3

**GRAND CHAMPION BULL** – Society Sash and \$50 prizemoney. (S379)

- 1720 **J D, A J & T J Harvey**: SOVEREIGN PARK SUPREMO (H), 05/09/97 [SVPS025] S: Ilfracombe Approval, D: Ilfracombe Naomi

**SUPREME EXHIBIT** - Society Sash and **JESS & ESTATE OF THE LATE ALAN BRIGHT TROPHY**. A replica and sash will be presented by the **SOUTH DEVON CATTLE SOCIETY OF AUSTRALIA INC. (VICTORIAN BRANCH)**. (S380)

- 1720 **J D, A J & T J Harvey**: SOVEREIGN PARK SUPREMO (H), 05/09/97 [SVPS025] S: Ilfracombe Approval, D: Ilfracombe Naomi

**CLASS 2275** - GROUP PRIZE: BEST THREE HEAD, both sexes to be represented and all owned by the exhibitor (i.e. name of exhibitor to be identical for each animal). Competition in this class is limited to animals exhibited in the Ordinary classes.

- 11721 **C & L Daley**  
21722 **G W & H M Garratt**  
31723 **J H W & S J Harvey**

**THE TORR DOWN TROPHY** presented by **J.H.W. & S.J. HARVEY** (Class 2275). The Trophy to be won three times in succession or four times by the same exhibitor before becoming their permanent property. Winners: 1990, T. & J. Hewison; 1991, J. & S. Harvey; 1992, G. & G. Ladd; 1994, I. & M. Risstrom; 1994, L. & J. Edwards; 1995, K.F. May & Daughters; 1996, P. & N. Hutchinson; 1997, R. & I. Pickering & D. & R. Bjorksten; 1998, P & N Hutchinson; 1999, G W & H M Garratt. (T381)

**CLASS 2276** - SIRE'S PROGENY GROUP: BEST THREE HEAD, the progeny of one sire, not necessarily all owned by the exhibitor. **(THE NAME OF THE SIRE TO BE GIVEN ON THE ENTRY FORM.)** Competition in this class is limited to animals exhibited in the Ordinary classes.

**No entries**

**THE HARVEY CUP** presented by **J.H.W. & S.J. HARVEY** (Class 2276). The trophy to be won three times in succession or four times by the same exhibitor before becoming their permanent property. Winners: 1990, Lincoln South Devons; 1991, & S. McKerrrow; 1992, Not applicable; 1993, K.F. May & Daughters; 1994, I.D. & M.G. Risstrom; 1995, D.G. & J.C. Buck; 1996, P. & N. Hutchinson; 1997, No Award; 1998, No Award; 1999, No Award.

**CLASS 2277** - GROUP PRIZE: BEST TWO BULLS, exhibitor and selected from Ordinary classes.

- 11724 **G W & H M Garratt**

**MOST SUCCESSFUL SOUTH DEVON EXHIBITOR**

A Special Sash will be awarded to the Most Successful Exhibitor providing there are three or more Exhibitors. Three points will be allotted for a first prize, two points for a second prize, and one point for a third prize, in each ordinary class. In addition, three points will be allotted for Champion, and two points will be allotted for Reserve Champion. In the event of two or more exhibitors securing an equal number of points the exhibitor gaining the greatest number of first prizes shall be the winner. (S382)

**G W & H M Garratt**

**BEST MAINTAINED SOUTH DEVON TEAM**

Judging will take place daily from Tuesday, 26th September until the following Saturday, under the same scale of points as for the Inter-Breeds Competition. There is no entry fee and all Exhibitors' Teams will automatically compete for the prizes. (S383)

1. **I & S McKerrrow**
2. **Miss SC Buxton**
3. **C & L Daley**

**WELSH BLACK**

Prizemoney presented by **VACC RURAL INSURANCE** and **THE ROYAL AGRICULTURAL SOCIETY OF VICTORIA LIMITED**.

**CLASS 2282** - HEIFER, born on or between 1st October, 1999 and 31st December, 1999 (9 to 12 months).

- W/D1725 **J Melville**: RAINBOW PARK BENESA (H), 604, 31/12/99 [RP B02] S: Fizz Yang, D: Blackwater Park Quartette  
21726 **M & M Douglass**: BLACKWATER PARK BELINA (H), 603, 24/11/99 [BP B22] S: Blackwater Park Zeus, D: Blackwater Park Zippa  
11727 **M & M Douglass**: BLACKWATER PARK BANIVA (H), 600, 30/10/99 [BP B100] S: Blackwater Park Revolution, D: Blackwater Park Taniva  
W/D1728 **M & M Douglass**: BLACKWATER PARK BANIVA (H), 600, 30/10/99 [BP B100] S: Blackwater Park Revolution, D: Blackwater Park Taniva

**CLASS 2283** - HEIFER, born on or between 1st July, 1999 and 30th September, 1999 (12 to 15 months).

- 21729 **A & J Watson**: TYRONE PARK BONNIE DOONE (S), 612, 20/09/99 [TP B5] S: Tyrone Park Zachariah, D: Tyrone Park Yvonne  
1730 **P S & P M Moulton**: HILLANDALE BEATRICE (H), 566, 18/09/99 [HF CONJ B03] S: Budweed Creek Yosemite 6th, D: Budweed Creek Virginia  
1731 **E Murnane**: NANEVALE BAMBI (H), 549, 16/09/99 [NV B2] S: Blackwater Park Zeus, D: Blackwater Park Zora  
41732 **D D & I E Henry**: ALEXANDER PARK BRILEE (P), 576, 13/09/99 [AP B3] S: Blackwater Park Welshman, D: Blackwater Park X-Perience



## 46 BEEF

- 11733 S Doak:** HILLVIEW LODGE BENITA (H), 548, 07/09/99 [HL B01] S: Blackwater Park Zeus, D: Blackwater Park Xstasy  
**1734 E Murnane:** NANEVALE BOLIVIA (H), 544, 21/08/99 [NV B1] S: Blackwater Park Zeus, D: Blackwater Park Zoe  
**31735 M & M Douglass:** BLACKWATER PARK BELINDA (H), 590, 19/08/99 [BP B7] S: Blackwater Park Zeus, D: Blackwater Park Zofia

**CLASS 2284** - HEIFER, born on or between 1st April, 1999 and 30th June, 1999 (15 to 18 months).

- 31736 A & J Watson:** TYRONE PARK BELLA (H), 507, 27/05/99 [TP B2] S: Budweed Creek Willard, D: Blackwater Park Viva  
**1737 M & M Douglass:** BLACKWATER PARK BRIANNA (H), 589, 25/05/99 [BP B54] S: Blackwater Park Revolution, D: Tawa Flat Jeanette (N.Z.)  
**11738 M & M Douglass:** BLACKWATER PARK BROOK (H), 586, 09/05/99 [BP B2] S: Blackwater Park Xchequer, D: Blackwater Park Weenie  
**21739 A & J Watson:** TYRONE PARK BEAUTIFUL HANNAH (H), 506, 01/04/99 [TP B1] S: Budweed Creek Willard, D: Blackwater Park Vigil

**CLASS 2285** - HEIFER, born on or between 1st February, 1999 and 31st March, 1999 (18 to 20 months).

- 11740 Miss S Dent:** BLACKWATER PARK BRILEE (P), 449, 13/03/99 [BP B1] S: Blackwater Park Xchequer, D: Blackwater Park Younglady  
**21741 Mrs L Gilchrist:** LEMIC PARK BRIDIE (H), 459, 06/02/99 [LP B1] S: Blackwater Park Taffyman, D: Blackwater Park Viv

**JUNIOR CHAMPION COW OR HEIFER** - Society Sash and \$50 prizemoney. (S384)

- 1733 S Doak:** HILLVIEW LODGE BENITA (H), 07/09/99 [HL B01] S: Blackwater Park Zeus, D: Blackwater Park Xstasy

**RESERVE JUNIOR CHAMPION COW OR HEIFER** - Society Sash. (S385)

- 1740 Miss S Dent:** BLACKWATER PARK BRILEE (P), 13/03/99 [BP B1] S: Blackwater Park Xchequer, D: Blackwater Park Younglady

**CLASS 2286** - HEIFER, born on or between 1st October, 1998 and 31st January, 1999 (20 to 24 months).

- 11742 A & L Dawe:** DARU BETHAN (H), 428, 27/01/99 [ALD B01] S: Budweed Creek Useful 5th, D: Blackwater Park Xtrasweet  
**21743 E Murnane:** BLACKWATER PARK ANNA (H), 405, 05/10/98 [BP A21] S: Blackwater Park Xchequer, D: Blackwater Park Zora

**CLASS 2287** - COW OR HEIFER, born on or between 1st April, 1998 and 30th September, 1998 (24 to 30 months).

- 11744 A & J Watson:** TYRONE PARK ALISON (H) (E.T), 480, 16/09/98 [TP A2] S: Diamond Peak Quotation (N Z), D: Blackwater Park Vigil  
**1745 P S & P M Moulton:** HILLDALE ALICE (H) (A.I), 513, 16/08/98 [HF CONJ A02] S: Budweed Creek Unglata, D: Hilldale Yvette  
**31746 D Laird:** BLACKWATER PARK ANDRIA (H), 440, 08/08/98 [BP A59] S: Blackwater Park Revolution, D: Blackwater Park Utopgirl  
**1747 C Husband:** BLACKWATER PARK ALISON (H), 420, 11/06/98 [BP A101] S: Blackwater Park Xchequer, D: Blackwater Park Weenie  
**21748 M & M Douglass:** BLACKWATER PARK ANGIE (H), 443, 31/05/98 [BP A15] S: Blackwater Park Revolution, D: Red Hill Odeer  
**41749 D D & I E Henry:** ALEXANDER PARK ANNIE (P), 400, 11/04/98 [AP A1] S: Blackwater Park Welshman, D: Blackwater Park X-Otic  
**1750 C Husband:** BLACKWATER PARK ABBEY (H), 448, 11/04/98 [BP A58] S: Blackwater Park Revolution, D: Blackwater Park Ultimate

**CLASS 2288** - COW OR HEIFER, born on or before 31st March, 1998 (over 30 months).

- 1751 E Murnane:** BLACKWATER PARK ZORA (H), 352, 06/03/97 [BP Z97] S: Budweed Creek Useful 5th, D: Tawa Flat Lisa (N Z)  
**1752 J Melville:** BLACKWATER PARK ZAIRA (H), 348, 27/02/97 [BP Z86] S: Budweed Creek Useful 5th, D: Blackwater Park Rosella  
**21753 Mrs L Gilchrist:** MT SALAZIE YARRALENE (E.T) (P), 184, 18/10/96 [MTS Y005] S: Quizmaster'S Legacy (Can), D: Blackwater Park Terisa  
**11754 Miss S Dent:** BLACKWATER PARK YOUNGLADY (P), 311, 01/09/96 [BP Y17] S: Blackwater Park Whammo, D: Blackwater Park Unity  
**41755 A & L Dawe:** BLACKWATER PARK XTRASWEET (H), 207, 02/12/95 [BP X10] S: Blackwater Park Quaestor, D: Blackwater Park Quartorzain  
**31756 A & J Watson:** BLACKWATER PARK VIVA, 3, 11/10/93 [BP V30] S: Blackwater Park Quaestor, D: Te Wahie Liddy (N Z)  
**1757 T Bellman:** BLACKWATER PARK VIXEN, 2, 02/10/93 [BP V20] S: Blackwater Park Quaestor, D: Red Hill Opal

**SENIOR CHAMPION COW** - Society Sash and \$50 prizemoney (S386)

- 1744 A & J Watson:** TYRONE PARK ALISON (H) (E.T), 16/09/98 [TP A2] S: Diamond Peak Quotation (N Z), D: Blackwater Park Vigil

**RESERVE SENIOR CHAMPION COW** - Society Sash. (S387)

- 1754 Miss S Dent:** BLACKWATER PARK YOUNGLADY (P), 01/09/96 [BP Y17] S: Blackwater Park Whammo, D: Blackwater Park Unity

**GRAND CHAMPION COW OR HEIFER** - Society Sash and \$50 prizemoney (S388)

- 1744 A & J Watson:** TYRONE PARK ALISON (H) (E.T), 16/09/98 [TP A2] S: Diamond Peak Quotation (N Z), D: Blackwater Park Vigil

**CLASS 2289** - BULL, born on or between 1st October, 1999 and 31st December, 1999 (9 to 12 months).

**No entry**

**CLASS 2290** - BULL, born on or between 1st July, 1999 and 30th September, 1999 (12 to 15 months).

- 1758 T Bellman:** AQUABURN PARK BROCK (H), 584, 21/09/99 [ABP B05] S: Blackwater Park Revolution, D: Blackwater Park Vixen  
**1759 A & J Watson:** TYRONE PARK BEN ROY (P), 610, 02/09/99 [TP B4] S: Tyrone Park Zachariah, D: Tyrone Park Zoe  
**1760 J Melville:** RAINBOW PARK BUNDABERG (H), 545, 20/08/99 [RP B01] S: Blackwater Park Zeus, D: Blackwater Park Zaira  
**41761 A & J Watson:** TYRONE PARK BARON BREEN (A.I), 546, 19/08/99 [TP B3] S: Dugood'S Baron Classic (Can), D: Tyrone Park Zephyr  
**31762 C & T Sedgman:** GRANITE RIDGE B-MAN, 569, 24/07/99 [SED B01] S: Budweed Creek Xavier 5, D: Blackwater Park Yvonne  
**21763 M & M Douglass:** BLACKWATER PARK BORIS (H), 596, 22/07/99 [BP B3] S: Blackwater Park Xchequer, D: Blackwater Park Yvette  
**11764 M & M Douglass:** BLACKWATER PARK BRIGALOW (H), 595, 07/07/99 [BP B62] S: Blackwater Park Revolution, D: Blackwater Park Utopgirl

**CLASS 2291** - BULL, born on or between 1st April, 1999 and 30th June, 1999 (15 to 18 months).

- 21765 M & M Douglass:** BLACKWATER PARK BREAKAWAY (H), 594, 09/05/99 [BP B60] S: Blackwater Park Xchequer, D: Blackwater Park Ultimate

- 11766 D D & I E Henry:** ALEXANDER PARK BRANDUBH (P), 578, 07/05/99 [AP B2] S: Blackwater Park Welshman, D: Blackwater Park Thea

**CLASS 2292** - BULL, born on or between 1st February, 1999 and 31st March, 1999 (18 to 20 months).

**No entry**

**JUNIOR CHAMPION BULL** - Society Sash and \$50 prizemoney. (S389)

- 1764 M & M Douglass:** BLACKWATER PARK BRIGALOW (H), 07/07/99 [BP B62] S: Blackwater Park Revolution, D: Blackwater Park Utopgirl

**RESERVE JUNIOR CHAMPION BULL** - Society Sash. (S390)

- 1766 D D & I E Henry:** ALEXANDER PARK BRANDUBH (P), 07/05/99 [AP B2] S: Blackwater Park Welshman, D: Blackwater Park Thea

**CLASS 2293** - BULL, born on or between 1st October, 1998 and 31st January, 1999 (20 to 24 months).

- 11767 S Doak:** BLACKWATER PARK ALISTAR (H), 417, 21/10/98 [BP A43] S: Blackwater Park Xchequer, D: Blackwater Park Xstasy

**CLASS 2294** - BULL, born on or between 1st April, 1998 and 30th September, 1998 (24 to 30 months).

- 21768 A & J Watson:** TYRONE PARK ANTHONY (H) (E.T), 508, 17/09/98 [TP A3] S: Diamond Peak Quotation (N Z), D: Blackwater Park Vigil  
**11769 P S & P M Moulton:** HILLDALE AUSSIE (H), 511, 29/07/98 [HF CONJ A01] S: Budweed Creek Useful, D: Budweed Creek Venus

**CLASS 2295** - BULL, born on or between 1st October, 1996 and 31st March, 1998 (30 to 48 months).

- 11770 D D & I E Henry:** ALEXANDER PARK ZENITH (H), 326, 29/03/97 [AP Z1] S: Budweed Creek Useful 5th, D: Blackwater Park Thea  
**21771 S Doak:** BLACKWATER PARK ZEKE (H), 361, 12/03/97 [BP Z102] S: Budweed Creek Useful 5th, D: Blackwater Park Quartz

**SENIOR CHAMPION BULL** - Society Sash and \$50 prizemoney (S391)

- 1770 D D & I E Henry:** ALEXANDER PARK ZENITH (H), 29/03/97 [AP Z1] S: Budweed Creek Useful 5th, D: Blackwater Park Thea

**RESERVE SENIOR CHAMPION BULL** - Society Sash (S392)

- 1769 P S & P M Moulton:** HILLDALE AUSSIE (H), 29/07/98 [HF CONJ A01] S: Budweed Creek Useful, D: Budweed Creek Venus



**GRAND CHAMPION BULL** - Society Sash and \$50 prizemoney. (S393)

**1770 D D & I E Henry:** ALEXANDER PARK ZENITH (H), 29/03/97 [AP Z1] S: Budweed Creek Useful 5th, D: Blackwater Park Thea

**SUPREME EXHIBIT** - Society Sash and a Trophy presented by **THE DOUGLASS FAMILY "BLACKWATER PARK"** (to be competed for in perpetuity). The Trophy to remain the property of Australian Welsh Black Cattle Society Inc. (S394)

**1744 A & J Watson:** TYRONE PARK ALISON (H) (E.T), 16/09/98 [TP A2] S: Diamond Peak Quotation (N Z), D: Blackwater Park Vigil

**CLASS 2296** - GROUP PRIZE: BEST THREE HEAD, both sexes to be represented and all owned by the exhibitor (i.e. name of exhibitor to be identical for each animal). Competition in this class is limited to animals exhibited in the Ordinary classes.

**11772 M & M Douglass**

**21773 D D & I E Henry**

**31821 A & J Watson**

**CLASS 2297** - SIRE'S PROGENY GROUP: BEST THREE HEAD, the progeny of one sire, not necessarily all owned by the exhibitor. **(THE NAME OF THE SIRE TO BE GIVEN ON THE ENTRY FORM)**. Competition in this class is limited to animals exhibited in the Ordinary classes.

**11774 D D & I E Henry:** GROUP BY BLACKWATER PARK WELSHMAN

**CLASS 2298** - GROUP PRIZE: BEST TWO BULLS, exhibitor and selected from Ordinary classes.

**11775 M & M Douglass**

**21776 D D & I E Henry**

**31822 A & J Watson**

### MOST SUCCESSFUL WELSH BLACK EXHIBITOR

A Special Sash will be awarded to the Most Successful Exhibitor providing there are three or more Exhibitors. Three points will be allotted for a first prize, two points for a second prize, and one point for a third prize, in each ordinary class. In addition, three points will be allotted for Champion, and two points will be allotted for Reserve Champion. In the event of two or more exhibitors securing an equal number of points the exhibitor gaining the greatest number of first prizes shall be the winner. (S395)

**M & M Douglass**

### BEST MAINTAINED WELSH BLACK TEAM

Judging will take place daily from Tuesday, 26th September until the following Saturday, under the same scale of points as for the Inter-Breeds Competition. There is no entry fee and all Exhibitors' Teams will automatically compete for the prizes. (S396)

**1. PS & PM Moulton**

**2. M & M Douglass**

**3. A & L Dawe**

### DAIRY SHORTHORN

Exhibitors are advised that, in addition to reading the following conditions, they should carefully peruse the Schedule or Classes, Prizes and Rules Applicable to Beef and Dairy Cattle Classes which precede the first Cattle Section.

Cattle entered in this Section must be registered in a recognised Dairy Shorthorn Herd Book, for particulars of registration in the Dairy Shorthorn Herd Book of Australia, apply to the Secretary, The Dairy Shorthorn Association of Australia Inc., Royal Show Grounds, Epsom Road, Ascot Vale, 3032.

Dehorned cattle may be exhibited in this Section. Cows which fail to yield 2kg. or more of milk in the 24 hours immediately preceding judging or in a period of 24 hours stipulated by the Society subsequent to judging shall be deemed to be dry.

### PRIZE MONEY

The **DAIRY SHORTHORN ASSOCIATION OF AUSTRALIA INC.**, has donated a sum of \$150 towards the prize money, in classes 2330 to 2340.

**CLASS 2330** - BULL, born on or between 1st April, 1999, and 30th September, 1999. Prizemoney: 1st \$25, 2nd \$10.

**11777 N R & L M Fry:** TURRAMURRA PREMIER 5TH, 18329, 14/04/99 [NRF M1] S: Turramurra Premier 4th, D: Turramurra Princess 55th

**CLASS 2331** - BULL, born on or between 1st September, 1998, and 31st March, 1999. Prizemoney: 1st \$25, 2nd \$10.

**11778 M & I Douglas:** TUERONG PARNHAM 10TH, 18290, 04/09/98 [DL 14] S: Tuerong Parnham 2nd, D: Tuerong Beauty 4th

**JUNIOR CHAMPION BULL** - Society Sash and Trophy presented by MR. AND MRS. N. FRY. (S397)

**1777 N R & L M Fry:** TURRAMURRA PREMIER 5TH, 14/04/99 [NRF M1] S: Turramurra Premier 4th, D: Turramurra Princess 55th

**RESERVE JUNIOR CHAMPION BULL** - Society Sash. (S398)

**1778 M & I Douglas:** TUERONG PARNHAM 10TH, 04/09/98 [DL 14] S: Tuerong Parnham 2nd, D: Tuerong Beauty 4th

**CLASS 2332** - BULL, born on or between 1st December, 1997 and 31st August, 1998. Prizemoney: 1st \$25, 2nd \$10.

**21779 M & I Douglas:** TUERONG PARNHAM 9TH, 18286, 22/08/98 [D L9] S: Tuerong Parnham 2nd, D: Tuerong J.N. Bidy 5th

**11780 A Iskov & Son:** MORELLA KIMBO 17TH (P), 18293, 14/06/98 [I L4] S: Morella Kimbo 16th, D: Morella Pollyanna 3rd

**CLASS 2333** - BULL, born on or before 30th November, 1997. Prizemoney: 1st \$25, 2nd \$10.

**21781 M & I Douglas:** TUERONG PERI'S BEST (A.I), 18273, 24/08/97 [D K10] S: Kingsdale Peri'S Champ (M S U S), D: Tuerong Beauty 2nd

**11782 A Iskov & Son:** MORELLA ROSEBOY 10TH (P), 18250, 18/06/96 [I J4] S: Morella Roseboy 6th, D: Morella Pollyanna

**SENIOR CHAMPION BULL** - Society Sash and Trophy presented by **THE KAARU STUD.** (S399)

**1782 A Iskov & Son:** MORELLA ROSEBOY 10TH (P), 18/06/96 [I J4] S: Morella Roseboy 6th, D: Morella Pollyanna

**RESERVE SENIOR CHAMPION BULL** - Society Sash. (S400)

**1781 M & I Douglas:** TUERONG PERI'S BEST (A.I), 24/08/97 [D K10] S: Kingsdale Peri'S Champ (M S U S), D: Tuerong Beauty 2nd

**GRAND CHAMPION BULL, any age** - Society Sash, and Trophy presented by the **PRESIDENT of the DAIRY SHORTHORN ASSOCIATION OF AUSTRALIA INC., Mr. M. Douglas.** (S401)

**1777 N R & L M Fry:** TURRAMURRA PREMIER 5TH, 14/04/99 [NRF M1] S: Turramurra Premier 4th, D: Turramurra Princess 55th

**CLASS 2334** - COW, born on or before 30th June, 1996 (in milk). Prizemoney: 1st \$25, 2nd \$15.

**11783 M & I Douglas:** TUERONG LADY MELBA 6TH, 41899/CL.A, 20/08/92 [D F4] S: Morella Roseman, D: Tuerong Lady Melba 3rd

**CLASS 2335** - COW, born on or between 1st July, 1996, and 31st March, 1998 (in milk). Prizemoney: 1st \$25, 2nd \$15.

**W/D1784 A Iskov & Son:** MORELLA PEARL 479TH (P), 42802, 26/12/96 [I J34] S: Morella Kimbo 16th, D: Morella Pearl 449Th

**11789 A Iskov & Son:** MORELLA PEARL 483RD (P), 42860, 15/08/97 [I K15] S: Morella Kimbo 16th, D: Morella Pearl 429Th

**CLASS 2336** - COW, born on or before 30th June, 1996 (in calf). Prizemoney: 1st \$25, 2nd \$10.

**41785 A Iskov & Son:** MORELLA POLLYANNA 3RD (P), 42524A, 27/10/95 [I I29] S: Morella Roseboy 6th, D: Pine Vale Polly 17th

**11786 M & I Douglas:** TUERONG BEAUTY 4TH, 42572/CL.A, 19/08/95 [D I6] S: Morella Roseman, D: Tuerong Beauty

**31787 M & I Douglas:** TUERONG JUST ADA 4TH (A.I), 42382/CL.A, 09/08/94 [D H2] S: Kingsdale Peri'S Champ (M.S.U.S), D: Morella Pearl 397th

**21788 N R & L M Fry:** TURRAMURRA SYLVIE 118TH, 41539B, 02/04/91 [NRF E15] S: Willow Park Darlington Airdrie 19Th, D: Turramurra Sylvie 67th

**CLASS 2337** - COW, born on or between 1st July, 1996, and 31st March, 1998 (in calf). Prizemoney: 1st \$25, 2nd \$10.

**No entry**

**SENIOR CHAMPION COW** - Society Sash and Trophy presented by **F.J. CLAYTON & SON.** (S402)

**1783 M & I Douglas:** TUERONG LADY MELBA 6TH, 20/08/92 [D F4] S: Morella Roseman, D: Tuerong Lady Melba 3rd

**RESERVE SENIOR CHAMPION COW** - Society Sash. (S403)

**1786 M & I Douglas:** TUERONG BEAUTY 4TH, 19/08/95 [D I6] S: Morella Roseman, D: Tuerong Beauty

**CLASS 2338** - HEIFER, born on or between 1st April, 1998, and 30th September, 1998 (in milk). Prizemoney: 1st \$25, 2nd \$10.

**11790 M & I Douglas:** TUERONG J.N. BIDDY 11TH (A.I), 42966, 07/08/98 [D L3] S: Kingsdale Peri'S Champ (M.S.U.S), D: Tuerong J.N. Bidy 2nd



## 48 BEEF

**CLASS 2339** - HEIFER, born on or between 1st April, 1998, and 30th September, 1998 (not in milk and not necessarily in calf). Prizemoney: 1st \$25, 2nd \$10.

No entry

**CLASS 2340** - HEIFER, born on or between 1st October, 1998, and 30th June, 1999. Prizemoney: 1st \$25, 2nd \$10.

- 11791 N R & L M Fry:** TURRAMURRA LADY 92ND, 43061, 26/06/99 [NRF M4] S: Turramurra Premier 4th, D: Turramurra Lady 43rd  
**31792 R E & L M Ives:** NEW-LANDS PARK PRINCESS PEARL 8TH (PH), 43051, 16/05/99 [RLI M14] S: New-Lands Park Vindicator, D: New-Lands Park Princess Pearl  
**41793 R E & L M Ives:** NEW-LANDS PARK CHARMAINE 19TH (PH), 43047, 02/03/99 [RLI M1] S: New-Lands Park Grenadier, D: New-Lands Park Charmaine 15th  
**21794 T Hornbuckle:** SCATTERBROOK ELIZABETH, 42982, 15/10/98 [SCA L1] S: Tuerong Rosedale 15th, D: Tuerong J.N. Biddy 7th

**JUNIOR CHAMPION HEIFER** - Society Sash and Trophy donated by the **WILSON FAMILY, "BLUE HILLS", BOORT, VIC.** (S404)

- 1791 N R & L M Fry:** TURRAMURRA LADY 92ND, 26/06/99 [NRF M4] S: Turramurra Premier 4th, D: Turramurra Lady 43rd

**RESERVE JUNIOR CHAMPION HEIFER** - Society Sash. (S405)

- 1790 M & I Douglas:** TUERONG J.N. BIDDY 11TH (A.I), 07/08/98 [D L3] S: Kingsdale Peri'S Champ (M.S.U.S), D: Tuerong J.N. Biddy 2nd

**GRAND CHAMPION COW OR HEIFER, any age** - Society Sash, and a trophy presented by **YULLUNDY PASTORAL CO.** (S406)

- 1783 M & I Douglas:** TUERONG LADY MELBA 6TH, 20/08/92 [D F4] S: Morella Roseman, D: Tuerong Lady Melba 3rd

**A SILVER ROSE BOWL**, presented in 1971 by the **SHORTHORN SOCIETY OF THE UNITED KINGDOM OF GREAT BRITAIN AND IRELAND**, to commemorate the Golden Jubilee of the Dairy Shorthorn Association of Australia, will be awarded to the exhibitor of the Grand Champion Dairy Shorthorn Cow or Heifer. The Trophy to be competed for in perpetuity and the winning animal and the exhibitor's name to be engraved on it each year. The Trophy to remain the property of the Dairy Shorthorn Association of Australia Inc. (S406A)

- 1783 M & I Douglas:** TUERONG LADY MELBA 6TH, 20/08/92 [D F4] S: Morella Roseman, D: Tuerong Lady Melba 3rd

**CLASS 2341** - BEST VESSEL, (cow or heifer to be of good breed type). Competition is limited to animals exhibited in the ordinary classes and the Judge may order the exhibits to be milked dry before making the final award. Winner of Class 2341 will receive a trophy presented by **THE KAARU STUD.**

- 21795 M & I Douglas**  
**11796 M & I Douglas**  
**1797 M & I Douglas**  
**1798 N R & L M Fry**  
**1799 A Iskov & Son**  
**31800 A Iskov & Son**

**CLASS 2342** - COW AND HER PROGENY, any age owned by the one exhibitor. Competition is limited to animals exhibited in the ordinary Classes. **NOTE** - Only one combination of cow and progeny can compete. Winner of Class 2342 will receive the **TUERONG Trophy**, presented by **M. & I. DOUGLAS.**

- 11801 M & I Douglas**  
**W/D1802 M & I Douglas**  
**21803 A Iskov & Son**

**CLASS 2343** - GROUP PRIZES: Three females by the same sire, not necessarily the exhibitor. **THE NAME OF THE SIRE TO BE GIVEN ON THE ENTRY FORM.** Competition is limited to animals exhibited in the ordinary classes

**W/D1804 M & I Douglas:** GROUP BY KINGSDALE PERI'S CHAMP (MSUS)

**CLASS 2344** - GROUP PRIZES: One male and two females, any age, the exhibitor. Competition is limited to animals exhibited in the ordinary classes.

- 11805 M & I Douglas**  
**31806 M & I Douglas**  
**21807 N R & L M Fry**  
**41808 A Iskov & Son**

## BEEF CATTLE HANDLER'S COMPETITION

**Prizemoney and Trophies are kindly provided by VICTORIAN AGRICULTURAL SOCIETIES ASSOCIATION INC. (VASA).**

This competition will be conducted with the assistance of members of Stud Beef - Victoria. Awards will be presented to the Handlers who best prepare an animal for the Show Ring, attention being given to the manner in which it is brought before the judges.

**JUNIOR PRIZES:** For each section First, Society's Trophy, and \$30; Second, Society's Trophy and \$20; Third, Society's Trophy and \$10. (S407, S408, S409)

**SENIOR PRIZES:** For each section First, Society's Trophy, and \$50; Second, Society's Trophy and \$30; Third, Society's Trophy and \$10. (S410, S411, S412)

### CONDITIONS OF ENTRY AND JUDGING

1. The handler must have the written permission from the owner of the animal to be paraded.
2. Each handler will be assessed for Showmanship, Animal/Handler Relationship, Preparation of Animal, Cleanliness of Gear and Suitability of Animal.
3. It is recommended that Handlers under the age of 18 years prepare a Heifer.
4. A white coat or uniform recognised by The Royal Agricultural Society of Victoria Limited must be worn by the handler when parading his/her animal.
5. Judging for the first week will take place in the BFB Pavilion at 1.30 p.m. on Sunday, 24th September, 2000 commencing with juniors followed by seniors (unless otherwise provided).
6. Judging for the second week will take place in the BFB Pavilion at 9.00 a.m. on Saturday, 30th September, 2000 commencing with juniors followed by seniors (unless otherwise provided).

### ENTRY FREE

**Entries close with Cattle Superintendent at 5.30 p.m. Friday, 22nd September, 2000 and Thursday, 28th September, 2000. Entries must be made on the entry form available.**

**CLASS 0019** - Handler under 18 years of age on judging day.

This class may be divided into 3 sections equal in number at the organiser's discretion, using age of entrants to determine number in each section.

**CLASS 0020** - Handler 18 years and over on judging day.



**EXHIBITORS****BAZADAISE**

R Lowe & Associates Pty Ltd, PO Box 556 Cobram Vic 3644: 186, 187

**BELGIAN BLUE**

P D & L J Mangles, 12 Egmont St Benalla Vic 3672: 190, 192, 193, 194, 196  
R & P Morley, 460 Konagaderra Rd Clarkefield Vic 3430: 188, 189, 191, 195

**BELTED GALLOWAY**

J B & L M Andrews, RMB 7275 Buangor Vic 3375: 231, 237  
B & J Cohn, 25 Kingsbury Lane Waurin Ponds Vic 3221: 197, 209, 220, 216, 222, 232, 238, 239, 246, 253  
B & Mrs Pp Crowley, 17 Queensferry Place Greenvale Vic 3059: 210, 230, 236, 254  
Cumbria Partners, RMB 7275 Buangor Vic 3375: 205, 219, 228, 234, 240, 256, 255  
R W & J E Davidson, RSD Binginwarri Vic 3966: 201, 212, 223, 247  
Erskin View Stud, Mrs G Black C/- 1395 Little Yarra Rd Gilderoy Vic 3797: 207  
G & Mrs P Kennedy, PO Box 221 Seymour Vic 3660: 214  
A Michael, 18 Shingler St Leongatha Vic 3953: 202, 218, 226, 241, 248  
Mrs A Muir, PO Box 111 Yarra Junction Vic 3797: 206, 204, 215, 233, 242, 257  
Warialda Pastoral Co, Warialda RMB 5867 Clonbinane Vic 3658: 198, 203, 199, 211, 217, 213, 225, 227, 229, 235, 243, 244, 250, 249, 258, 259  
Yeaburn Park Belted Galloways, C/- P & J Kudelka 24 Collins St Melbourne Vic 3000: 200, 208, 221, 224, 245, 252, 251

**BLONDE D'AQUITAINE**

I L Fox, RMB 2027 Cobram Vic 3644: 262, 264, 263, 269, 270  
L & R Reid, 115 Ballan Rd Moorabool Vic 3221: 266, 271  
R Spiteri, 440 Sky Rd Clonbinane Vic 3658: 260, 261, 265, 267, 268, 272, 273

**BRAFORD**

R Wieland & C Ziebarth, PO Box 310 Creswick Vic 3363: 274, 275, 276

**BRAHMAN**

J Attard, C/- Post Office Tallarook Vic 3659: 285, 290, 286  
A M & K E Barron, M.S. 514 Bunya Highway Kumbia Qld 4610: 303, 307  
I E & Mrs J C Chappel, RSD 31 Tennyson Vic 3572: 279, 281, 283, 291, 292, 299, 309, 314, 318, 323  
Lynton Brahman Syndicate, PO Box 310 Creswick Vic 3363: 278, 277, 288, 296, 312, 315, 319, 324  
M T & M L Pearson, Box 86 Drouin Vic 3818: 280, 301  
G Sampson, 99 Purchas St Werribee Vic 3030: 308  
K, F & F Sampson, RSD E 241 Old Melbourne Rd Dunnstown Vic 3352: 282, 289, 295, 294, 297, 300, 298, 316, 320  
N Sampson, 24 Stewart St Pascoe Vale Vic 3044: 310  
Toowerr Park Pty Ltd, Toowerr Park Tooleen Vic 3551: 284, 287, 293, 302, 306, 304, 305, 313, 317, 321, 322, 325  
M Tresize, PO Box 412 Strathfieldsaye Vic 3551: 311

**BRAUNVIEH**

Moo Park, "Kara" Marchbanks Rd Broadford Vic 3658: 326, 332, 341, 346  
T & J Onley, RMB 7190 Hyland Highway Won Wron Vic 3971: 328, 339, 347  
D & L Paton, Hinton M S 26 Crows Nest QLD 4355: 327, 334, 338, 336  
A I & R A Rainsford, Po Box 45 Apsley Vic 3319: 335, 337, 342  
Tarrawarra Braunvieh Stud, C/- 1395 Little Yarra Rd Gilderoy Vic 3797: 329, 331, 340, 343, 345, 348, 349  
Warragai Original Braunvieh Stud, W W & D Speed PO Box 257 Yarram Vic 3971: 333, 344, 350

**CHIANGUS**

Murrindindi Station Chianinas, Murrindindi Station Yea Vic 3717: 351, 352, 353

**GELBVIEH**

Boisdale Gelbvieh, PO Box 249 Maffra Vic 3860: 356, 360, 365  
S Degabriele, PO Box 71 Glengarry Vic 3854: 355, 359, 362, 363, 367  
G P & P M Kallady, "Oatland Stud" PO Box 4 Nar Nar Goon Vic 3812: 354  
Tuerong Park Gelbvieh, 88 Bay Rd Mt Martha Vic 3934: 357, 358, 361, 364, 366

**HIGHLAND**

R & Mrs H Atchison, PO Box 230 Wandin North Vic 3139: 371, 374, 381  
R & Mrs H Atchison & B Waddell, RMB 2930 Tambo Upper Vic 3885: 377  
J & Mrs S Boland, 125 Mc Kinleys Rd Clunes Vic 3370: 368, 375, 376, 378  
I M Macdonald & V G Kite, "Beulah" Moppity Rd Young NSW 2594: 369, 370, 372, 373, 379, 380

**MAINE-ANJOU**

P K & P A Caldwell, Maxfields Rd Upper Flynn Vic 3844: 384, 388, 389, 393, 396, 397, 399, 401  
R J Hargrave, C/- Hazeldene Store Flowerdale Via Broadford Vic 3717: 382, 385, 386  
G Murrells, PO Box 402 Echuca Vic 3564: 387  
Mrs M P Williams, Box 3217 Mt Gambier SA 5290: 394  
C Worden, Lot 1 West Rd Pyalong Vic 3521: 383, 390, 392, 395, 398, 400

**PINZGAUER**

D E Clay, 1676 Strathallan Rd Lockington Vic 3563: 411, 414  
J A & T L Hepburn, 22 Steele St Stanhope Vic 3623: 409, 417, 422  
Lockwood Family Pty Ltd, PO Box 49 Drouin Vic 3818: 402, 406, 403, 404, 412, 415, 416, 418, 420, 423  
J & V F Murdica, 130 Scott & Faheys Rd Korumburra Vic 3950: 407, 408  
E & T Rawlings, 378 Mt Gisborne Rd Gisborne Vic 3437: 405, 410, 413, 419, 421

**ANY OTHER RECOGNISED BEEF BREED**

Knox Farms, "The Meadows" Strathaird Lane Taralga NSW 2580: 424, 425, 426, 427, 428, 429, 430, 431, 433, 434, 435, 436, 438, 437, 439

**DEXTER**

L Clark & J O'Brien, PO Box 222 Ballan Vic 3342: 442, 440, 450, 446, 445, 451, 453, 460, 463  
D & E & S & L Levy, 60 Tierney St Wy Yung Vic 3875: 448, 455  
E & R Miller, 1A Stockton St Morisset NSW 2264: 457  
D Murley, 30 Morden Court Nunawading Vic 3131: 454, 456  
K A Murley, 30 Morden Court Nunawading Vic 3131: 441, 443, 449, 447, 458, 459, 461, 462, 465, 464  
Ms A Strack & O Czernik, PO Box 770 Kyneton Vic 3444: 452

**LOWLINE - 2000 FEATURE BREED**

Dr M & Mrs M Hayes, 60 Hawkesbury Rd Moggill Qld 4070: 513, 544, 549  
J M Aitken, Culloden Lowlines Box 189 Kyneton Vic 3444: 486, 527, 539, 550, 565  
A & Mrs P Beech, PO Box 210 Emerald Vic 3782: 489, 491, 493, 514  
Brambletye & Mignon Lowline Studs, PO Box 48 Holbrook NSW 2644: 543  
Brambletye Stud Pty Ltd, PO Box 48 Holbrook NSW 2644: 526, 531, 566  
Mrs L & P Broadbent, 16 Webbs Lane Somerville Vic 3912: 506, 548  
C & T Carraturo, 93 Olsen Rd Nar Nar Goon North Vic 3812: 500  
A & J De Wit, 65 Wisemans Rd Silvan Vic 3795: 502, 520  
G A Bawden Family Trust, 278 Yarturk School Rd Yarturk Via Koroit Vic 3282: 512, 535  
M & Mrs D Hirst, "Mignon Stud" Bridport Tas 7262: 529  
N Hoxha, PO Box 3 Berwick Vic 3806: 470, 499, 505, 522, 546, 547, 551, 562, 567  
Mr & Mrs G & J Knight, Wanamara Lowline Stud 196 Old Drummond Rd Taradale Vic 3447: 468, 509, 524, 542  
E, P & R Miller & T Breuer, 1A Stockton St Morisset NSW 2264: 469, 471, 476, 475  
Moreton Lowline Stud, Gpo Box 471 Brisbane Qld 4001: 484, 487, 516, 532, 552, 568  
W Paterson, PO Box 188 Emerald Vic 3782: 477, 482, 515, 545, 553, 563  
G Podbury & B Crowley, Lilliput Lowline Stud C/- Post Office Tylden Vic 3444: 466, 498, 503, 518, 528, 541, 554, 569  
A & P Poole, PO Box 130 Kinglake Vic 3763: 479, 488, 504, 536  
A & Mrs J Ristrom, Elandra Park Stud 55 Gibb Rd Red Hill Vic 3937: 481, 478, 495, 508, 507, 511, 521, 523, 525, 540, 557, 556, 555, 571, 570  
J & A Rowe, 32 Bark Lane Kyneton Vic 3444: 472, 480, 492, 537, 558  
P & J Stebbins, RSD 531 Emu Creek Rd Strathfieldsaye Vic 3551: 474, 490, 494, 501, 519, 517, 534, 559, 572  
The Clan Stud Pty Ltd, C/- 32A Coppin Grove Hawthorn Vic 3122: 473, 485, 510, 530, 560, 564  
B Zinaras, RMB 423 Lockheeds Rd Trentham Vic 3458: 496, 497, 538, 561

**MINIATURE GALLOWAY**

R Duggan, c/- Thologolong RMB 4026 Wodonga Vic 3691: 581  
G & Mrs L Kertesz, 9 Urunga Place Bossley Park NSW 2176: 588, 582, 590, 594  
B & Mrs S McLeod, PO Box 179 Kangaroo Valley NSW 2577: 583  
K & F Pattinson, 33 Calthorpe St Gisborne Vic 3437: 573, 576, 579, 586  
P & G Sutherland, Thologolong RMB 4026 Wodonga Vic 3691: 574, 575, 577, 578, 580, 589, 587, 584, 585, 592, 591, 593, 596, 597, 598, 599  
Yeaburn Pastoral Co, C/- P & J Kudelka 24 Collins St Melbourne Vic 3000: 595

**MINIATURE HEREFORD**

Ms K Hanley & Ms J Atherstone, Newry Rd Boisdale Vic 3860: 603  
R P Cattle Company, C/- D A Russell PO Box 421 Wynyard Tas 7325: 602  
C Sedgman, PO Box 61 Benambra Vic 3900: 600, 601

**SQUARE MEATERS**

Ms C Fasso, PO Box 361 Kilmore Vic 3764: 604, 606, 613  
J & R Hannagan, PO Box 101 Romsey Vic 3434: 607, 608, 610, 611, 615  
R Mitchell, 258 Fifth Avenue Eden Park Vic 3757: 605, 609, 614, 616, 617  
Woolgarlo Pastoral Co, 210 Grants Rd Whittlesea Vic 3757: 612



**ANGUS**

Alpine Angus, Cavedons Lane Porepunkah Vic 3740: 624, 627  
 M & S Atkinson, PO Box 214 Yarra Glen Vic 3775: 619, 646, 667, 679, 682, 690, 717, 717, 725, 724, 743, 744, 756  
 D & F Bird, PO Box 758 Warrnambool Vic 3280: 638, 655, 696, 726  
 S & N Branson, Box 166 Mortlake Vic 3272: 637, 652, 656, 657, 666, 674, 670, 723, 723, 727, 745, 757  
 S & N Branson & P J Cattle Co, PO Box 166 Mortlake Vic 3272: 718, 718  
 K L & H R Christie, Devon Cavendish Vic 3314: 662, 719, 720, 719, 720, 728, 746, 758  
 R & B Clements, 407 Murrindindi Rd Murrindindi Vic 3717: 659  
 H L & J Cunningham, PO Box 69 Poowong Vic 3988: 623, 685  
 Drungalea & Taloooy Angus Studs, PO Box 48 Holbrook NSW 2644: 697  
 T L Elkins, Lot 8 Galatea Rd Scarsdale Vic 3351: 701  
 R Evans, 230 Mt Lookout Rd Bairnsdale Vic 3875: 631, 684, 691, 729, 748  
 Mrs G A Fargas, Lindenbrook Pastoral Co 860 Pakenham Rd Pakenham Upper Vic 3810: 647, 660, 678  
 D J George & Son, RMB 372 Beaufort Vic 3373: 639, 716, 721, 721, 716, 730, 749  
 D Grylls, PO Box 69 Poowong Vic 3988: 618, 625, 649, 661, 686, 687, 688, 731, 750  
 High Spa Angus Stud, Lyman St Daylesford Vic 3460: 714, 695, 715, 715, 714, 739, 751, 759  
 C D Ireland, PO Box 1279 Warragul Vic 3820: 632, 648, 668, 698, 732, 740  
 G P, P & P Kallady, PO Box 4 Nar Nar Goon Vic 3812: 629  
 W A & H R Larmour, RMB 515 Charlton Vic 3525: 645, 675  
 T & M Mansfield, PO Box 383 Wyong NSW 2259: 620, 636, 644, 653, 689, 704, 733, 752  
 E B Mc Carthy & Sons, Benwerrin Toolleen Vic 3551: 640  
 Milsan Pty Ltd, J & B Tully PO Box 1470 Pearcedale Vic 3912: 621, 642, 683, 734  
 Nahar Stud, PO Box 383 Wyong NSW 2259: 635, 651, 702, 735  
 G K & T M Nowell, 70 Bushby's Rd Barongarook Vic 3249: 692  
 J H W Paterson & Son, Vermont Peshurst Vic 3289: 709  
 P J Cattle Co., 593 Hexham Rd Mortlake Vic 3272: 641, 741  
 Ms M Rosanove, PO Box 4 Berwick Vic 3806: 626  
 Rose Grange Pastoral Co, "Rockleigh" Little River Vic 3211: 707, 708, 753  
 Rossander Properties Pty Ltd, 98 Jamieson St Warrnambool Vic 3280: 634, 663, 677, 676, 681, 700, 705, 706, 711, 712, 736, 742, 754  
 Ms K Smith, "Denville" Ms 765 Allora Qld 4362: 673  
 Tibooburra Angus Stud, Mrs L Kerr 24 The Ridge Canterbury Vic 3126: 630, 654, 658, 665, 680, 703, 710, 737, 755  
 Young Guns Angus, 1395 Little Yarra Rd Gilderoy Vic 3797: 671

**BEEF SHORTHORN**

M R & Mrs C L Atken, Old Boorowa Rd Cowra NSW 2794: 777  
 Mr Justice D Ashley, 6 Kasouka Rd Camberwell Vic 3124: 765, 781, 792, 802, 807, 812, 819  
 G Bowen, 94 Coach Rd Newham Vic 3442: 762, 778, 786  
 J & M P Burke, Golden Valley Forbes Rd Cowra NSW 2794: 768, 791  
 R T & Y E Falls & Sons, Malton Finley NSW 2713: 760, 770, 784, 790, 796, 799, 800, 806, 808, 813, 814, 821, 820  
 Mrs M A Hallyburton, 142 Skibo Rd Camperdown Vic 3260: 797  
 M D & L I Jubb, PO Box 709 Burnie Tas 7320: 785  
 P A & D M Mills, "Wynyard" PO Box 96 Finley NSW 2713: 764, 763, 783  
 P R & D L Morris & Sons, Heskett PO Box 338 Deniliquin NSW 2710: 771, 773, 780, 803, 805, 809, 815, 822  
 L & Mrs C Shannon, Glenmount 64 Kettlewells Rd Romsey Vic 3434: 761, 779, 788, 798, 810, 816, 823  
 Spencer Family, 1430 Mickleham Rd Yuroke Vic 3063: 767, 769, 772, 782, 787, 801, 811, 818, 817  
 A H & S G Swan & Family, RSD Murraydale Rd Swan Hill Vic 3585: 766, 776, 775, 789  
 N J & W J Twomey, PO Box 164 Finley NSW 2713: 794, 793, 795, 804

**CHAROLAIS**

A Brennan, 430 Running Creek Rd Arthurs Creek Vic 3099: 833, 844  
 D L Chisholm & Mrs W Fankhauser, 6th Floor 140 William St Melbourne Vic 3000: 838, 852, 862, 876  
 Eagleleglen Pastoral Co, Eagleleglen 711 Extons Rd Kinglake Central Vic 3757: 824, 829, 830, 847, 871, 877  
 M L & B J Galvin, "Talgaona" Yerong Creek NSW 2642: 853, 860, 886  
 D E Giddings, RMB 4715 Horsham Vic 3401: 857, 872, 887  
 Glenfields Pastoral Company, RMB 6481 Yea Vic 3717: 825, 831, 839, 843, 841, 846, 850, 863, 870, 874, 878, 883, 888  
 S B Hayward, Advance Charolais Stud M S 765 Allora Qld 4362: 827, 834, 848, 851, 859, 858, 864, 865, 879, 884, 889  
 Karingal Charolais Stud, Sherwood 110 Deep Creek Rd Arthurs Creek Vic 3099: 869, 873  
 G R & Mrs N E King, 45 Centre Dandenong Rd Dingley Vic 3172: 832, 842  
 Mount William Charolais, Mount William Station Willaura Vic 3379: 836, 868, 867, 880, 890  
 M Naylor, 290 Coombs Rd Kinglake West Vic 3757: 840  
 H A Seeley, RSD 6420 Yea Vic 3717: 826, 845, 854, 855, 861, 881, 891  
 G W Smith, PO Box 112 Yarra Junction Vic 3797: 828, 835, 849, 856, 882, 885

Tandarook Stud & Oak Valley Stud, C/- B Alford 110 Deep Creek Rd Arthurs Creek Vic 3099: 875

J L Waddell, RMB 902 Mt Beckworth Vic 3364: 837

**HEREFORD**

Andravern Herefords, 169 Red Gap Rd Lancefield Vic 3435: 894, 896, 920, 945, 968, 972, 981, 996  
 Ardno Hereford Stud, "Wingiel" 1281 Wingee Rd Wingee Vic 3321: 908, 912, 956, 957, 960, 982, 992, 997  
 Benchmark Herefords, Carters Rd Arcadia Vic 3631: 980, 980  
 Big V Herefords, Greenwood RMB 2590, Major Plains Vic 3725: 892, 897, 898, 923, 935, 942, 947  
 M & F Charles, Shanlee Hereford Stud RMB 3085, Simpsons Rd Lardner Vic 3820: 919, 926, 940, 950, 948, 983, 998  
 Churchill Herefords (Aust), Wisconsin Tumberumba Rd Wagga NSW 2650: 899, 905, 914, 924, 944, 936, 977, 959, 958, 978, 970, 973, 978, 977, 984, 993, 999  
 G Cumming, 125 Graham Rd Clyde Vic 3978: 922, 954, 969, 971, 985  
 Ms M Elliott, RMB 8310 Bethanga Vic 3691: 909  
 Ennerdale Proprietors, Ennerdale Darlington Vic 3271: 907, 953, 976, 986, 1000  
 Fanfare Hereford Stud, C/- G Begg 105 Yarrabubba Rd Nar Nar Goon Vic 3810: 906, 929  
 J H & Ms A S Germein, "Killamey" RMB 134B The Rock NSW 2655: 918, 928, 939, 987, 1001  
 Glendan Park Herefords, 2090 Kyneton/Heathcote Rd Kyneton Vic 3444: 900, 937, 932, 988  
 D J, E M & A D Hawker, PO Box 16 Serpentine Vic 3517: 901, 903  
 B E & Mrs J M Hayward, "Denville" Ms 765 Allora Qld 4362: 946  
 Hughmore Securities Pty Ltd, 485 Monument Rd Rochford Farm Rochford Vic 3442: 913, 917, 925, 933, 934, 979, 963, 979, 989, 994, 1002  
 P Illic, 105 Huxtable Rd Pakenham Upper Vic 3810: 910, 938, 966  
 G Jones, RMB 7700 Somerton Park Rd Sale Vic 3850: 902, 943  
 Penborn Hereford Stud, PO Box 670 Lilydale Vic 3140: 962, 961, 1003  
 J Rowe, 4 Church St Berwick Vic 3806: 930  
 Stonehouse Partnership, C/- 485 Monument Rd Rochford Vic 3442: 975  
 Sugarloaf Creek Herefords, Sugarloaf Creek Corryong Vic 3707: 895, 916, 941, 952, 967, 990, 995, 1004  
 M Walls, "Wingiel" 1281 Wingee Rd Wingee Vic 3321: 921  
 Warith Stud, 89 Kerrie Rd Riddells Creek Vic 3431: 915, 927, 965, 991, 1005  
 R G & M J Whykes, PO Box 631 Morwell North Vic 3840: 893, 911

**LIMOUSIN**

Ben Darroch Limousins, RMB 2540 Euroa Vic 3666: 1010, 1016, 1015, 1025, 1026, 1047, 1042, 1047, 1048  
 P Chew, Bilati 2049 Mornington Rd Flinders Vic 3929: 1007, 1028, 1031  
 B & A Gill, Bruangil Park 1905 Bass Highway Grantville Vic 3984: 1009, 1008, 1017, 1020, 1030, 1037, 1032, 1046, 1046, 1050, 1049, 1053, 1054, 1056, 1055  
 J Hayes, 'Jaydale' Almond St Denman NSW 2328: 1022  
 F & L Jewkes, C/- Torakina Morven NSW 2660: 1013, 1018  
 T W & C T Jones, Clarke St Humula NSW 2652: 1029, 1044  
 N Mc Cracken, 337 North Macquarie Rd Albion Park NSW 2527: 1014, 1039  
 N Mc Cracken & D & R Turner, 337 North Macquarie Rd Albion Park NSW 2527: 1036  
 Morgan & Churchill, 8 - 14 Gilbert St Kilcunda Vic 3995: 1011  
 M T & M L Pearson, Box 86 Drouin Vic 3818: 1006, 1021  
 Mrs J Savage, 3430 Princes Highway Bunyip Vic 3815: 1012, 1035  
 G H & J M Stevens, 'Allambie' Barham NSW 2732: 1027, 1033  
 Torakina Pastoral Co, Torakina Morven NSW 2660: 1023, 1024, 1040, 1041, 1045, 1051, 1057  
 Tuerong Park Pty Ltd, 88 Bay Rd Mt Martha Vic 3934: 1019, 1034, 1038, 1043, 1052, 1058

**MURRAY GREY**

I & Mrs A Burnside, Goondannah Lancefield Rd Sunbury Vic 3429: 1083, 1099, 1091, 1122, 1125, 1133, 1140  
 Glen-Moan Partnership, Tarcolly PO Box 66 Willow Tree NSW 2339: 1114  
 Kerrisonis Partnership, 11 Shalbury Avenue Eltham Vic 3095: 1073  
 Ms M Leigh & J B Lane, PO Box 87 Bullsbrook WA 6084: 1120, 1124  
 Lerwick Park Murray Grey Stud, 1445 Pound Rd Clyde Vic 3978: 1075, 1082, 1113, 1130, 1130, 1134  
 D R & W R Llewellyn, PO Box 740 Goulburn NSW 2580: 1077  
 R K & M E Maley, PO Box 7 Dorrigo NSW 2453: 1072, 1101  
 R Miller, 10 Foxley St Glen Waverley Vic 3150: 1069, 1112  
 Millwood Pastoral Co, PO Box 505 Werribee Vic 3030: 1060, 1059, 1061, 1086, 1090, 1092, 1118, 1119, 1127, 1126, 1126, 1127, 1135, 1141, 1146  
 A J & J M Pate, 29 Banool Avenue Kilmore Vic 3764: 1097, 1128, 1128, 1136  
 Siekman & Kent Partnership, 246 Rossiter Rd Koo Wee Rup Vic 3981: 1087  
 D B & A M Slatery, RMB 3288 Horsham Vic 3401: 1078, 1103, 1121  
 Sutherland & Sutherland, Thologolong RMB 4026 Wodonga Vic 3691: 1062, 1066, 1076, 1089, 1096, 1107, 1102, 1115, 1109, 1123, 1137, 1142, 1147



Tintern A.G.G.S., C/- A Watson 90 Alexandra Rd East Ringwood Vic 3135: 1080, 1093, 1106  
 P Van Gend, PO Box 86 Bulleen Vic 3105: 1070, 1071, 1111  
 Warrook Pty Ltd, South Gippsland Hwy Monomeith Vic 3984: 1064, 1065, 1085, 1108, 1110, 1131, 1131, 1138, 1143, 1144, 1148  
 Watermill Pastoral Company, 209 Mc Ilroys Rd Red Hill Vic 3937: 1067, 1074, 1084, 1081, 1088, 1095, 1116, 1129, 1132, 1132, 1129, 1139, 1145, 1149  
 Mrs N Willis, 64 Cameron St Edgecliff NSW 2027: 1079  
 Ms S E Witty, 5 Stranges Rd Macclesfield Vic 3782: 1100, 1117

### POLL HEREFORD

Alansand Poll Herefords, 176 Corrigan Lane Darraweit Guim Vic 3756: 1178  
 H C & M D Berkeley, 21 Selborne Rd Toorak Vic 3142: 1154, 1153, 1152, 1155, 1166, 1170, 1180, 1186, 1185, 1187, 1192, 1197, 1199, 1216, 1221, 1222, 1234, 1244  
 Bilsan Agricultural Pty Ltd, RMB 2745 Grandridge Rd Seaview Vic 3821: 1163, 1171, 1193, 1228, 1235  
 N Bolton, E Ellis & J Ellis, 6790 Midland Highway Mooroopna Vic 3629: 1194  
 Burando Partnership, Burando 75 Davies Rd Foster Vic 3960: 1195, 1198, 1196, 1236, 1248  
 Mrs E Cole, Tillabudgery Stanleys Rd Balnarring Vic 3926: 1150, 1173, 1177, 1184, 1219, 1232, 1232, 1237, 1249  
 Doonbiddie, 1025 O'Connell Plains Rd The Lagoon NSW 2795: 1151, 1169, 1160  
 Doonbiddie & R W Nader, 1025 O'Connell Plains Rd The Lagoon NSW 2795: 1206, 1218, 1250  
 Doonbiddie, R W Nader & D R Doak, 1025 O'Connell Plains Rd The Lagoon NSW 2795: 1188  
 Glen Goulburn Poll Herefords, "Hendon Park" 25 Vearings Rd Epping Vic 3076: 1200, 1224, 1251  
 Glen Goulburn, W.R. Lillie & Sons, Warra Yadin, Hendon Park 25 Vearings Rd Epping Vic 3076: 1202  
 E Graham, 69 Arcadia Rd Galston NSW 2159: 1165, 1162, 1161, 1164, 1176, 1172, 1175, 1207, 1210, 1208, 1209, 1238, 1252  
 M Hallawell, Kaylin RMB 1030 Wodonga Vic 3691: 1204  
 J Hanley, C/- Fred Borg PO Box 2077 Shepparton Vic 3632: 1174, 1189, 1220, 1225, 1243  
 C & V Hawkins, Mount Raven Mountain Creek Rd Via Culcairn NSW 2660: 1157, 1179, 1230, 1230, 1239, 1245  
 Ian Manson Pty Ltd, "Wanrua" Rmb 4355 Maffra Vic 3860: 1214, 1212, 1233, 1233, 1254  
 M W Murray, Bonnie Doon RSD Swan Hill Vic 3585: 1229  
 Nahar Cattle Company Ltd, PO Box 383 Wyong NSW 2259: 1190, 1205, 1203, 1215, 1240, 1255  
 J I, L B & G J Stewart, "Amarillow" Newbridge Vic 3551: 1167, 1213  
 Strath Hill Poll Herefords, Rmb 5570 Brookleigh Rd Strathbogie Vic 3666: 1159, 1158, 1182, 1181, 1226, 1241, 1246  
 W & C J Tarca, 62 Princes Highway Meningie SA 5264: 1227  
 Torakina Pastoral Co, Torakina Morven NSW 2660: 1168, 1183, 1191, 1201, 1217, 1242, 1247, 1256

### RED POLL

I & J Brewer, Box 223 Heathcote Junction Vic 3758: 1264  
 R Draper, Barton Hill Arthurs Creek Vic 3099: 1261, 1275, 1276, 1279, 1287, 1289, 1293, 1295, 1304  
 M Hallawell, Kaylin RMB 1030 Wodonga Vic 3691: 1262, 1263, 1291, 1296, 1301  
 Mrs L Johns, Rsd 557 Colbinabbin Rd Elmore Vic 3558: 1265, 1270, 1277, 1280  
 B E & L E Johnson, 395 Extons Rd Kinglake Central Vic 3757: 1259, 1260, 1271, 1278, 1283, 1286, 1297, 1302, 1305  
 E B Mc Carthy & Sons, Benwerrin Toolleen Vic 3551: 1267, 1274, 1272, 1273, 1281, 1282, 1292, 1298  
 Dr I A & N F Staff, 65 Burtons Rd Pheasant Creek Vic 3757: 1258, 1257, 1285, 1290, 1294, 1299, 1306  
 Ms A Walker & N Gnaden, RMB 6095 Gray's Rd Buln Buln Vic 3821: 1266, 1268, 1269, 1288, 1300, 1303  
 D & Mrs C Ward, 965 Mc Donald Drain Rd West Pakenham South Vic 3810: 1284

### SALERS

G & D Hull, Genoe P M B Swan Hill Vic 3585: 1307, 1308, 1314, 1322, 1323, 1330, 1332, 1337, 1340  
 R & A Mickelborough, 228 Old Dandenong Rd Heatherton Vic 3202: 1312, 1318, 1321, 1333  
 D Moreland, 1395 Little Yarra Rd Gilderoy Vic 3797: 1311, 1310, 1317  
 R C, M F, M J & S J Randall, RMB 1550 Tocumwal NSW 2714: 1313, 1315, 1325, 1329, 1327, 1334, 1338, 1341  
 G W Sutton, Box 34 Nyah Vic 3594: 1320  
 M D & J P Trompf, Beauvista 161 Watsonia Rd Watsonia Vic 3087: 1309, 1316, 1319, 1324, 1326, 1328, 1331, 1335, 1336, 1339, 1342, 1343

### SANTA GERTRUDIS

C B & E D Dahlenburg, Farm 1085 Murrumbidgee NSW 2705: 1354, 1356, 1377, 1378  
 Gunyah Hill Santa Gertrudis Stud, "Gunyah" 315 Douthie Rd Seville Vic 3139: 1345, 1348, 1352, 1359, 1362, 1365, 1370, 1373, 1379, 1388, 1387  
 M S & R L Hill, 2 Grosvenor Place Hamilton Vic 3300: 1349, 1351, 1350, 1360  
 T J & J M Mason, RMB 2534 Goorambat Vic 3725: 1344, 1347, 1353, 1355, 1361, 1367, 1369, 1371, 1375, 1381, 1380, 1385, 1384, 1390, 1389  
 B C & S M Olsen, 14 Tydeman St Horsham Vic 3400: 1357, 1368, 1376, 1382, 1386, 1391  
 P G & N M Phillips, PO Box 946 Warragul Vic 3820: 1346, 1358, 1364, 1374, 1383, 1392  
 Springfield Ag. Pty Ltd, "Deer Park" Elmhurst Vic 3469: 1363, 1366, 1372, 1393

### SHORTHORN - 2000 FEATURE BREED

M D & M P Barnes, C/- Pinelder Cargo Rd Lidster NSW 2800: 1398, 1400, 1498  
 A J Benson, 4 Russell St Warragul Vic 3820: 1481  
 D A Benson, 4 Russell St Warragul Vic 3820: 1450, 1477  
 A R Brook, RMB 7111 Cavendish Vic 3314: 1431, 1438, 1553  
 R A & J K Brook, Eloora RMB 7111 Cavendish Vic 3314: 1457, 1527, 1523, 1529, 1530, 1530, 1529, 1527, 1523, 1535, 1567  
 E & L Brown, 96 Coach Rd Newham Vic 3442: 1405, 1429, 1512, 1536  
 Miss M Callus, 39 Andrew Rd Wollert Vic 3750: 1451  
 Cramp Cattle Co, Cloverlee Mangoplah Rd Wagga Wagga NSW 2650: 1414, 1468  
 J A & J E Crilly, PO Box 85 Benalla Vic 3672: 1482  
 B & Y M Crotty & Son, Inglebar Spring Drive Mulwala NSW 2647: 1402, 1423, 1430, 1503, 1504  
 D Dawson, RMB 8155 Hamilton Vic 3300: 1426, 1432, 1478, 1537, 1554  
 R J & A P Devlin, Banjo Shorthorn Stud 161 Lower Coldstream Rd Calliope NSW 2462: 1403  
 K & S Durrant, Nullamanna Barham NSW 2732: 1409  
 P C Durrant, Nullamanna Barham NSW 2731: 1486, 1505  
 H Evans, C/- Killarney RMB 134B The Rock NSW 2655: 1395  
 R B, C J, W R, A J & L J Ham, 48 Brazilia Drive Glen Waverley Vic 3150: 1412, 1472  
 Mrs B M Harris, Boggy Gate Rd Clarkefield Vic 3430: 1396, 1420, 1493  
 C & J Henry, "Killarney" RMB 134B The Rock NSW 2655: 1394, 1465, 1471  
 Miss G Job, "Marellan" Cumnock NSW 2867: 1467  
 L V & S M Job, "Moombi" Cumnock NSW 2867: 1424, 1470, 1499, 1538, 1556, 1568  
 N H & S E Job, "Marellan" Cumnock NSW 2867: 1421, 1418, 1427, 1463, 1511, 1519, 1539, 1555  
 S Job, Moombi Cumnock NSW 2867: 1446  
 John Nitschke Drilling Pty Ltd, Carlton Stud Balhannah Rd Hahndorf SA 5245: 1419, 1441, 1443, 1521, 1540, 1557  
 Kelso Partnership, Kelso Park 230 Manley Rd Tatura Vic 3616: 1489, 1516, 1569  
 A L & E D Knight, "Broughshane" Jerilderie NSW 2716: 1415, 1490, 1494, 1541, 1558, 1570  
 Knox & Alexander Partnership, 'Little Boo' Big Jack's Creek Rd Willow Tree NSW 2339: 1507  
 L J C, R T & J T Manchee, 'Wallah' Narrabri NSW 2390: 1491  
 Mc Kay Bros, Marschay RMB 1492 Creswick Vic 3363: 1410, 1445, 1455, 1475, 1495, 1528, 1528, 1542, 1571  
 P J & P M Mc Kenna, 49 Tuppal St Finley NSW 2713: 1397, 1422, 1447, 1483, 1543  
 J D Mc Larty Pty Ltd, Silver Pines Morundah NSW 2700: 1417, 1433, 1479, 1500, 1502, 1506, 1544, 1559, 1572  
 Millbrook Pastoral Co, C/- Killarney RMB 134B The Rock NSW 2655: 1454  
 B & L Moran, Mt Annan Jingellic Rd Holbrook NSW 2644: 1413, 1524, 1524  
 M P & C D O'Keeffe, 'Meldar Park' Exeter NSW 2579: 1517  
 N Odewahn, 'Bona Vista' Walla Walla NSW 2659: 1437, 1434  
 Pakaraka Australia, C/- Killarney RMB 134B The Rock NSW 2655: 1411, 1487, 1480, 1546, 1573  
 Miss K Ridley, "Nerokewa" RMB 805A Condobolin NSW 2877: 1436  
 K L & V J Ridley, 'Nerokewa' RMB 805A Condobolin NSW 2877: 1425, 1488, 1526, 1526, 1547, 1560, 1574  
 Miss N L Ridley, "Nerokewa" RMB 805A Condobolin NSW 2877: 1461, 1532, 1532  
 T G Sims & M P & M D Barnes, C/- Pinelder Cargo Rd Lidster NSW 2800: 1444  
 F H Steer Investments Pty Ltd, "Lyndon" Riverina Highway Lowesdale NSW 2646: 1407, 1442, 1456, 1462, 1474, 1510, 1518, 1548, 1566, 1575  
 Tippetts Glengryon, RMB 1494 Creswick Vic 3363: 1408, 1435, 1473, 1485, 1514, 1549, 1562, 1561, 1576  
 A & F Townsend, PO Box 23 Strathbogie Vic 3666: 1449  
 K S Trengrove & Sons, PO Box 20 Spalding SA 5454: 1439, 1496, 1508, 1531, 1533, 1531, 1533, 1534, 1563, 1577  
 N & A Trompf, 205 Garden Hill Court Kangaroo Ground Vic 3097: 1399, 1476  
 M Vincent, PO Box 69 Diamond Creek Vic 3089: 1416, 1464, 1460, 1459, 1492, 1515, 1520, 1550, 1564, 1578  
 M C Walker, "Greenwalk" Joadja Rd Mittagong NSW 2575: 1401, 1458, 1484, 1551  
 L Williamson, Gairmshiel RMB 222 Carisbrook Vic 3464: 1448, 1469, 1466  
 I A S Withers, Exmoor P M B 236 Naracoorte SA 5271: 1406, 1428, 1501, 1552, 1565



**SIMMENTAL**

C L & Mrs J E Baldry, 57 Derrig Rd Tennyson NSW 2754: 1588, 1597, 1618, 1629, 1637, 1645, 1660, 1666, 1674, 1687, 1695  
 Brewers Simmentals, C/- Mrs J A Brewer RMB 2041A, Boyes Rd Wodonga Vic 3690: 1589, 1602, 1622, 1630, 1648, 1668, 1675, 1688  
 R P & C M Cardile, 1020 Strathewen Rd Strathewen Vic 3099: 1581, 1642, 1658, 1676  
 T & Mrs C Carr, RMB 3033 Bonnie Doon Rd Boho South Vic 3669: 1662  
 I E & Mrs J C Chappel, RSD 31 Tennyson Vic 3572: 1584, 1593, 1626, 1646  
 G S & L Cockerell, 315 Scotchmans Rd Portarlinton Vic 3223: 1631, 1661  
 T R & S M Coolahan, 150 Bayne St Terang Vic 3264: 1580, 1582, 1669, 1677  
 J E Davidson, RMB 3470 Wangaratta Vic 3677: 1623, 1634, 1656, 1678  
 Mrs K Eden, The Eden Family 425 Mc Graths Rd Glen Forbes Vic 3990: 1640  
 M Hackett & D Robertson, 1140 Strathewen Rd Strathewen Vic 3099: 1653  
 G & Mrs J Huggins, RMB E1495 Ballarat Vic 3352: 1586, 1590, 1606, 1625, 1638, 1650  
 G Krohn, Ingebyra Simmental Stud 2 Marcus Rd Frankston Vic 3199: 1595, 1591, 1628  
 Little Folly, 52 Clarke St Prahran Vic 3181: 1608  
 P & R Marx, Walnut Rd Trafalgar South Vic 3824: 1657  
 T Marx, Walnut Rd Trafalgar South Vic 3824: 1596  
 M Napolitano, PO Box 43 Wallan Vic 3756: 1599, 1633  
 B Patten, "Kilpara" Goulburn Valley Highway Mangalore Vic 3663: 1587, 1592, 1612, 1624, 1620, 1654, 1690  
 F & Mrs F Rizzo, 555 Donnybrook Rd Mickleham Vic 3064: 1613, 1672, 1672  
 M & V Ryan, RMB 6317 Glenburn Vic 3717: 1609, 1681, 1691  
 P & Mrs A Schembri, Maverick Simmentals Hamilton Highway Inverleigh Vic 3321: 1583, 1636  
 Simmental Genetics, "Derril Park" Derril Rd Moorooduc Vic 3933: 1616, 1615, 1641  
 Ms B Sutton & G Clarke, RMB 5100 East West Rd, Bona Vista Via Warragul Vic 3820: 1585, 1607, 1632, 1647, 1664, 1682, 1692, 1697  
 Terry Greening Nominees Pty Ltd, "Fulham Grange" RMB 2045 Sale Vic 3851: 1598, 1600, 1644, 1655, 1663, 1683, 1693, 1698  
 B W & Mrs R Thompson, 63 Nish St Echuca Vic 3564: 1619, 1649, 1651, 1684, 1694, 1699  
 W P Van Hout & Sons, RMB 6516 Old Sale Rd Shady Creek Vic 3821: 1594, 1610  
 C & Mrs K Wenn, PO Box 118 Narre Warren Vic 3805: 1643  
 W F Wilson, Bass River 2 Simmentals Mcgraths Rd Glen Forbes Vic 3990: 1639, 1673, 1685  
 K O & Mrs H J Wiseman, "Boorang" 213 Mc Kanes Falls Rd South Bowenfels NSW 2790: 1603, 1604, 1605, 1667, 1686

**SOUTH DEVON**

Miss S C Buxton, 405 Bluestone School Rd Connewarre Vic 3227: 1702, 1705  
 C & L Daley, "The Bend" 277 Derril Rd Moorooduc Vic 3933: 1700, 1707, 1718, 1721  
 L F & R Diamond, PO Box 1223 Geelong Vic 3220: 1710  
 G W & H M Garratt, Yarragon-Leongatha Rd Allambee Vic 3823: 1704, 1708, 1711, 1712, 1713, 1719, 1722, 1724  
 J D, A J & T J Harvey, 1290 Echuca Rd Mooroopna Vic 3629: 1720  
 J H W & S J Harvey, 1290 Echuca Rd Mooroopna Vic 3629: 1706, 1709, 1716, 1717, 1723  
 I & S Mc Kerrow, 9 Mc Killop Rd Mt Evelyn Vic 3796: 1701, 1703, 1715, 1714

**WELSH BLACK**

T Bellman, 4 Lismore Rd Cressy Vic 3322: 1757, 1758  
 A & L Dawe, Daru 87 Pickerings Lane Kyneton Vic 3444: 1742, 1755  
 Miss S Dent, 1630 Forrest Rd Barwon Downs VIC 3243: 1740, 1754  
 S Doak, RSD 625 Board Rd Penola SA 5277: 1733, 1767, 1771  
 M & M Douglass, "Blackwater Park" Murnane Rd Mathoura NSW 2710: 1727, 1726, 1728, 1735, 1738, 1737, 1748, 1763, 1764, 1765, 1772, 1775  
 Mrs L Gilchrist, Lot 5 Glen Forbes Rd Glen Forbes Vic 3990: 1741, 1753  
 D D & I E Henry, Reservoir Rd Harcourt Vic 3453: 1732, 1749, 1766, 1770, 1773, 1774, 1776  
 C Husband, 133 Main St Beeac Vic 3251: 1747, 1750  
 D Laird, 155 Pierces Rd Weering Vic 3251: 1746  
 J Melville, 14 Hewitt St Colac VIC 3250: 1725, 1752, 1760  
 P S & P M Moulton, "Hillandale Farm" PO Box 99 Heyfield Vic 3858: 1730, 1745, 1769  
 E Murnane, 1775 Irrewillipe Rd Irrewillipe Vic 3249: 1734, 1731, 1743, 1751  
 C & T Sedgman, PO Box 61 Benambra Vic 3900: 1762  
 A & J Watson, PO Box 40 Stanhope Vic 3623: 1729, 1739, 1736, 1744, 1756, 1761, 1759, 1768

**DAIRY SHORTHORN**

M & I Douglas, RSD 1125 Stanhope Vic 3623: 1778, 1779, 1781, 1783, 1787, 1786, 1790, 1795, 1796, 1797, 1801, 1802, 1804, 1805, 1806  
 N R & L M Fry, RMB 1380 Warrenbayne Vic 3670: 1777, 1788, 1791, 1798, 1807  
 T Hornbuckle, 1129 Three-Chain Rd Cobaw Vic 3442: 1794  
 A Iskov & Son, Morella RMB 408 Strathlea Vic 3364: 1780, 1782, 1784, 1785, 1789, 1800, 1799, 1803, 1808  
 R E & L M Ives, Box 27 Birregurra Vic 3242: 1792, 1793



254 39

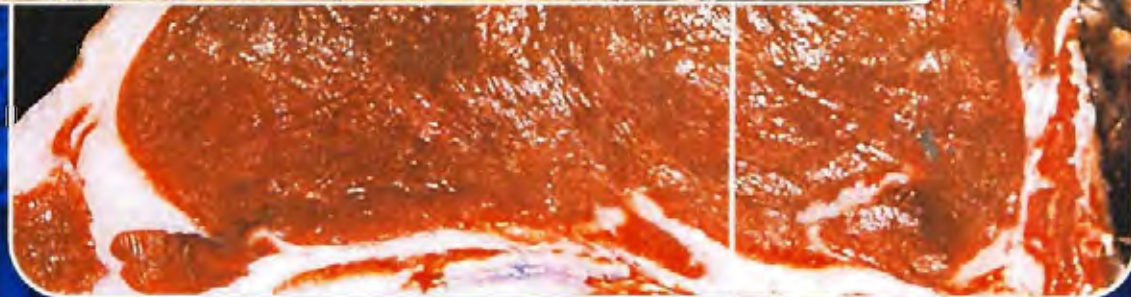

**The WEEKLY TIMES**  
AUSTRALIA'S NO. 1 SELLING RURAL NEWSPAPER

**coles**

**Weekly Times / Coles Supermarkets**

# Royal Melbourne Show Carcase Competition Results



**ROYAL  
MELBOURNE  
SHOW**  
SEPTEMBER 20-30

OFFICIAL & MOST POPULAR ENTRY



# **2001 ROYAL MELBOURNE SHOW BEEF CARCASS CHAMPION AWARDS**

## **GRAND CHAMPION CARCASS**

Exh 60, Northern Melbourne Institute of TAFE, (RED POLL), 89.3 points

## **RESERVE GRAND CHAMPION CARCASS**

Exh 81, Billabong High School, (SHORTHORN), 88.2 points

## **CHAMPION CARCASS - DOMESTIC**

Exh 60, Northern Melbourne Institute of TAFE, (RED POLL), 89.3 points

## **CHAMPION CARCASS - EXPORT**

Exh 134, H.A. Seeley, (CHAROLAIS-HEREFORD/ANGUS), 85.2 points

## **HIGHEST SCORING SCHOOL BRED AND PREPARED CARCASS**

Exh 101, Northern Melbourne Institute of TAFE, (ANGUS), 87.2 points

## **HIGHEST SCORING CARCASS IN CLASS 5**

Exh 60, Northern Melbourne Institute of TAFE, (RED POLL), 89.3 points

## **BORTHWICK TROPHY**

EXH. NUMBERS	BREED	LIVE	CARCASS	TOTAL	AWARD
34, 79, 81	SHORTHORN	86	256.2	342.2	1
56, 75, 87	ANGUS	92	248.3	340.3	2
36, 63, 112	MURRAY GREY	85	243.5	328.5	3
49, 108, 110	HEREFORD	88	227.8	315.8	4
1, 2, 124	POLL HEREFORD	84	219.2	303.2	5
25, 27, 117	LIMOUSIN	82	213.7	295.7	6



Class 1 VEALER/YEARLING; HSCW 180-220 kg; P8 Fat 5-10 mm.

Identification				Market Specifications (15 points)										Saleable Meat Yield (40 points)										Eating Quality (45 points)										Results		
Tag No	Body No	Exhibitor	Breed Code	Sex S/F	Live Weight kg	WDA kg/d	HSCW kg	Wt. Pnlty	Dress %	P8 Fat mm	Fat Col	Butt Shape A-E	Ribeye Area sq cm	Muscle pts	Area NDX*	Rib Fat mm	Yield* %	pH #	Meat Col	WAM/Oss Score	Bos Indicus %	Mbl pts	Fat Dist	TOTAL Points	Rnk	Award HK HF										
Max. Points																																				
67	198	Yanco Ag HS	MG-LM B&P	F	368	0.9	219.0	0.0	59.5	6	10	0	5	25	117	6	15.0	71.4	5.51	10.0	1B	5	120	8.6	0.0	5.0	0	7.0	85.7	1	5					
46	214	A & A Hicks	ABC	S	392	1.1	215.0	0.0	54.8	6	10	1	5	22.8	126	5	15.0	72.4	5.67	8.6	1B	5	110	8.8	0.0	5.0	0	5.0	85.2	2						
21	204	S Robinson	BZ-PH	S	350	1.0	204.0	0.0	58.3	6	10	1	5	17.4	108	5	15.0	71.0	5.60	10.0	1C	5	110	8.7	0.0	5.0	0	7.0	83.1	3						
5	219	Chairo Christian S	SG	S	366	0.9	193.0	0.0	52.7	5	10	1	5	18.0	110	4	15.0	71.7	5.52	10.0	1B	5	100	9.4	0.0	5.0	0	4.0	81.4	4						
15	208	Longerenong Coll	MG	S	370	0.9	199.0	0.0	53.8	6	10	0	5	16.8	106	4	15.0	71.0	5.62	9.6	1C	5	100	9.4	0.0	5.0	0	5.0	80.8	5						
71	217	Yanco Ag HS	MG-LM B&P	F	384	1.0	215.0	0.0	56.0	8	10	1	5	17.4	108	7	15.0	70.4	5.68	8.4	2	4	140	7.8	0.0	5.0	0	8.0	80.6	6						
9	211	Mrs Hamilton	MG	S	352	0.9	203.0	0.0	57.7	6	10	1	5	15.6	102	5	15.0	70.4	5.52	10.0	1C	5	100	9.5	0.0	5.0	0	5.0	80.1							
74	197	Yanco Ag HS	MG-LM B&P	S	388	1.0	226.0	0.0	58.2	6	10	0	5	14.7	99	5	15.0	69.6	5.58	10.0	2	4	110	8.9	0.0	5.0	0	7.0	79.6	3						
73	210	Yanco Ag HS	MG-LM B&P	S	378	1.0	219.0	0.0	57.9	5	10	1	5	14.7	99	4	15.0	69.9	5.57	10.0	1C	5	110	8.8	0.0	5.0	0	6.0	79.5	4						
59	203	NTAFE	AN B&P	S	354	0.7	207.0	0.0	58.5	8	10	0	5	13.8	96	6	15.0	69.4	5.56	10.0	2	4	100	9.5	0.0	5.0	0	7.0	79.3							
12	196	Langwarrin SC	MG	S	342	0.9	192.0	0.0	56.1	7	10	0	5	14.4	98	5	15.0	70.2	5.54	10.0	1C	5	110	8.7	0.0	5.0	0	6.0	79.1							
14	194	WA & HR Larmour	AN	S	382	1.0	211.0	0.0	55.2	6	10	1	5	13.5	95	4	15.0	69.5	5.63	9.4	1C	5	110	8.8	0.0	5.0	0	6.0	77.7							
45	213	A & A Hicks	ABC	S	366	1.0	200.0	0.0	54.6	8	10	1	5	18.9	113	6	15.0	71.2	5.74	7.2	3	1	110	8.7	0.0	5.0	0	6.0	76.8	6						
47	212	AW & CJ Hill	SG-MG/AN	S	406	1.0	216.0	0.0	53.2	9	10	1	5	16.5	105	6	15.0	69.9	5.64	9.2	4	0	120	8.6	18.7	4.3	1	7.0	76.6							
28	201	Billabong HS	RAN X	S	390	0.8	226.0	0.0	57.9	11	8	1	5	12.9	93	6	15.0	68.3	5.46	10.0	2	4	140	7.9	0.0	5.0	1	7.0	75.8	2						
11	218	KT & BC Hodge	HE	S	354	0.8	206.0	0.0	58.2	10	10	1	5	15.3	101	7	15.0	69.6	5.57	10.0	3	1	120	8.5	0.0	5.0	0	6.0	75.8							
10	202	AW & CJ Hill	SG-PH	F	342	0.9	184.0	0.0	53.8	5	10	0	5	14.1	97	4	15.0	70.6	5.42	10.0	1C	5	100	9.3	18.7	4.3	0	3.0	75.7							
6	209	Eagleglen Past'l Co.	CH-HE/AN	S	352	1.1	206.0	0.0	58.5	5	10	1	5	15.3	101	5	15.0	70.4	5.62	9.6	4	0	120	8.5	0.0	5.0	0	6.0	74.4	1						
61	199	NTAFE	SH	S	398	1.0	223.0	0.0	56.0	6	10	0	5	12.6	92	5	15.0	69.0	5.61	9.8	3	1	120	8.6	0.0	5.0	0	6.0	73.0							
20	207	S Robinson	PH	S	406	1.1	239.0	-5.0	58.9	5	10	0	5	13.8	96	4	15.0	69.2	5.55	10.0	1C	5	110	9.0	0.0	5.0	0	5.0	72.8							
25	206	Warragul R Coll	LM	S	342	0.9	203.0	0.0	59.4	3	6	1	5	25.0	134	2	6.0	74.0	5.56	10.0	1B	5	100	9.5	0.0	5.0	0	1.0	72.5							
27	205	Warragul R Coll	LM	S	364	1.1	222.0	0.0	61.0	2	4	1	5	25.0	137	2	6.0	73.8	5.59	10.0	1B	5	100	9.7	0.0	5.0	0	1.0	70.7							
48	216	Leongatha SC	HE	S	398	0.7	230.0	-4.5	57.8	10	10	2	4	15.0	100	6	15.0	69.0	5.58	10.0	3	1	140	7.9	0.0	5.0	0	7.0	70.4							
38	215	Gundagai HS	SH	F	372	0.6	212.0	0.0	57.0	8	10	2	4	11.4	88	5	15.0	68.6	5.66	8.8	4	0	120	8.5	0.0	5.0	0	7.0	69.7							
23	200	St Paul's Coll	RAN-SM/AN	S	388	1.4	214.0	0.0	55.2	9	10	1	5	19.5	115	5	15.0	70.9	6.08	.	5	0	110	8.8	0.0	5.0	0	6.0	69.3							
116	232	Torakina Pl Co	PH	S	364	0.7	242.0	-5.0	66.5	9	10	1	5	14.1	97	7	15.0	68.7	6.11	.	6	0	140	8.0	0.0	5.0	1	7.0	60.1							
109	195	Swifts Creek SC	WB-MG	S	372	0.7	242.0	-5.0	65.1	1	0	1	5	25.0	142	1	0.0	73.9	5.55	10.0	1B	5	100	10.0	0.0	5.0	0	1.0	56.0							



Class 2 VEALER/YEARLING: HSCW 221-260 kg: P8 Fat 6-12 mm.

Identification			Market Specifications (15 points)										Saleable Meat Yield (40 points)										Eating Quality (45 points)										Results	
Tag No	Body No	Exhibitor	Breed Code	Sex S/F	Live Weight kg	WDA kg/d	HSCW kg	Wt. Phlty	Dress %	P8 Fat mm	Fat Col Chip pts	Butt Shape A-E	Ribeye sq cm	Muscle NDX*	Rib Fat mm	Retail Yield* %	pH #	Meat Col Chip pts	WAM/Oss Score pts	Bos Indicus %	Mbl pls	Fat Dist	TOTAL Points	Rnk	Award HK HF									
Max. Points																																		
60	238	NTAFE	RP	S	448	0.7	261.0	0.0	58.3	7	10	1	5	C	88.0	23.1	127	6	15.0	71.3	5.51	10.0	1C	5	110	9.2	0.0	5.0	0	7.0	89.3	1	GCH	
101	221	NTAFE	AN B&P	S	444	0.8	253.0	0.0	57.0	11	10	1	5	C	80.0	20.4	118	7	15.0	70.1	5.63	9.4	1C	5	130	8.4	0.0	5.0	1	8.0	87.2	2		
18	241	NTAFE	SMx	S	408	1.1	237.0	0.0	58.1	5	9	1	5	C	85.0	24.0	130	5	15.0	72.4	5.56	10.0	1B	5	100	9.9	0.0	5.0	0	4.0	86.9	3		
64	220	Warragul R Coll	MG B&P	S	424	1.2	240.0	0.0	56.6	8	10	1	5	C	75.0	19.2	114	6	15.0	70.4	5.62	9.6	1C	5	100	9.9	0.0	5.0	0	6.0	84.7	4		
112	259	The Glen MG	MG	S	432	1.0	270.0	-3.8	62.5	8	10	1	5	B	86.0	21.6	122	7	15.0	70.6	5.52	10.0	1B	5	120	8.8	0.0	5.0	0	8.0	84.6	5	4	
3	233	Billabong HS	CH-AN/HE	S	414	0.9	231.0	0.0	55.8	6	10	1	5	C	72.0	18.6	112	6	15.0	70.7	5.65	9.0	2	4	110	8.9	0.0	5.0	1	7.0	83.5	6		
29	252	Billabong HS	SH X	S	434	1.1	252.0	0.0	58.1	9	10	1	5	C	67.0	14.7	99	7	15.0	68.7	5.54	10.0	2	4	100	10.0	0.0	5.0	0	9.0	82.7			
62	250	St Paul's Coll	MG	S	454	1.3	262.0	0.0	57.7	10	10	2	4	B	75.0	17.4	108	8	15.0	69.3	5.58	10.0	1C	5	110	9.2	0.0	5.0	0	7.0	82.6		6	
69	240	Yanco Ag HS	MG B&P	S	426	1.0	243.0	0.0	57.0	8	10	1	5	C	68.0	15.9	103	7	15.0	69.3	5.55	10.0	1B	5	100	10.0	0.0	5.0	0	6.0	81.9			
128	227	H&C Lowen	MG	S	430	0.7	247.0	0.0	57.4	11	10	2	4	C	73.0	17.7	109	7	15.0	69.4	5.58	10.0	1C	5	180	6.0	0.0	5.0	1	8.0	81.7			
7	257	Geelong GS	MG B&P	S	398	1.0	235.0	0.0	59.0	8	10	1	5	B	65.0	15.0	100	6	15.0	69.2	5.56	10.0	2	4	110	8.9	0.0	5.0	0	8.0	80.9			
35	256	Geelong GS	MG B&P	S	422	1.1	229.0	0.0	54.3	9	10	1	5	C	63.0	14.4	98	8	15.0	69.0	5.51	10.0	1C	5	140	7.9	0.0	5.0	0	8.0	80.3			
33	247	TR & MR Davies	LM-AN/HE	S	382	1.0	234.0	0.0	61.3	4	7	1	5	C	72.0	18.3	111	4	15.0	70.8	5.52	10.0	1C	5	100	9.9	0.0	5.0	0	5.0	80.2			
32	243	Colac College	AN	S	432	0.9	246.0	0.0	56.9	10	10	2	4	C	70.0	16.5	105	7	15.0	69.2	5.67	8.6	2	4	140	8.0	0.0	5.0	3	6.0	80.1		1	
75	222	Alpine Angus	AN	S	446	0.9	255.0	0.0	57.2	10	10	2	4	C	64.0	13.2	94	8	15.0	68.1	5.53	10.0	1C	5	120	8.8	0.0	5.0	1	8.0	80.0			
77	228	JB & BD Balderstone	HE	S	452	0.7	258.0	0.0	57.1	10	10	2	4	C	68.0	14.7	99	7	15.0	68.5	5.58	10.0	2	4	140	8.1	0.0	5.0	0	9.0	79.8			
63	242	The Glen MG	MG	S	416	1.1	255.0	0.0	61.3	10	10	1	5	C	74.0	17.7	109	10	9.0	69.4	5.61	9.8	1C	5	110	9.1	0.0	5.0	0	9.0	79.6		3	
36	255	Geelong GS	MG B&P	S	412	1.1	245.0	0.0	59.5	8	10	1	5	C	62.0	12.9	93	6	15.0	68.5	5.63	9.4	2	4	110	9.0	0.0	5.0	1	8.0	79.3			
100	223	NTAFE	MG	S	452	0.9	278.0	-5.0	61.5	9	10	1	5	C	74.0	15.9	103	8	15.0	68.7	5.53	10.0	1B	5	120	8.9	0.0	5.0	1	8.0	78.8			
57	237	A & J Munro	RP-PH	S	410	0.8	241.0	0.0	58.8	5	9	2	4	C	77.0	20.1	117	4	15.0	71.1	5.54	10.0	2	4	130	8.3	0.0	5.0	0	3.0	78.4			
40	225	Gundagai HS	AN-AN/HE B	S	444	0.7	247.0	0.0	55.6	12	10	2	4	C	74.0	18.3	111	11	7.0	69.4	5.59	10.0	1C	5	110	9.0	0.0	5.0	1	9.0	78.3		2	
8	246	Geelong GS	MG B&P	S	408	1.0	248.0	0.0	60.8	9	10	1	5	C	67.0	15.0	100	7	15.0	68.9	5.68	8.4	2	4	120	8.7	0.0	5.0	0	6.0	77.1		5	
72	229	Yanco Ag HS	MG-LM B&P	F	418	1.1	233.0	0.0	55.7	8	10	1	5	C	65.0	15.0	100	7	15.0	69.3	5.64	9.2	3	1	100	9.9	0.0	5.0	0	7.0	77.1			
58	248	NTAFE	SH	F	460	0.9	270.0	-3.8	58.7	10	10	1	5	C	70.0	14.7	99	5	15.0	68.4	5.52	10.0	1C	5	140	8.1	0.0	5.0	0	8.0	77.0			
111	235	Swifts Creek SC	HE	S	458	1.0	270.0	-3.8	59.0	9	10	2	4	C	72.0	15.6	102	6	15.0	68.7	5.56	10.0	2	4	110	9.2	0.0	5.0	0	8.0	77.0			
37	236	Glen Goulburn PH	PH	S	444	0.9	255.0	0.0	57.4	10	10	2	4	C	61.0	11.7	89	7	15.0	67.7	5.52	10.0	2	4	120	8.8	0.0	5.0	0	8.0	76.5			
44	226	Hackett & Robertson	SMx	S	378	0.6	213.0	-3.6	56.3	7	10	1	5	C	65.0	16.8	106	5	15.0	70.4	5.63	9.4	1C	5	110	8.8	0.0	5.0	0	5.0	76.4			
66	224	A & Mrs J Watson	WB-HE	S	476	0.8	267.0	0.0	56.1	12	10	0	5	C	72.0	15.9	103	8	15.0	68.5	5.70	8.0	4	0	140	8.1	0.0	5.0	1	8.0	76.0			
1	253	HcC&Mdd Berkeley	PH	S	460	1.4	262.0	0.0	57.0	13	8	2	4	C	65.0	13.2	94	8	15.0	67.6	5.59	10.0	2	4	120	8.8	0.0	5.0	0	8.0	76.0			



Class 2 VEALER/YEARLING; HSCW 221-260 kg; P8 Fat 6-12 mm.

Identification				Market Specifications (15 points)										Saleable Meat Yield (40 points)										Eating Quality (45 points)										Results		
Tag No	Body No	Exhibitor	Breed Code	Sex S/F	Live Weight kg	WDA kg/d	HSCW kg	Wt. Pnlty	Dress %	P8 Fat mm	Fat Col pts	Butt Shape A-E	Ribeye sq cm	Muscle pts	Area NDX*	Rib Fat mm	Retail Yield* %	pH #	Meat Col pts	WAM/Oss pts	Bos Indicus %	Mbl pts	Fat Dist	TOTAL Points	Rnk	Award HK HF										
Max. Points																																				
13	254	Langwarrin SC	MG	S	398	1.0	221.0	0.0	55.5	6	10	1	5	5	25	15	10	5.54	10.0	2	4	110	8.8	0.0	5.0	0	4.0	75.9								
70	234	Yanco Ag HS	MG B&P	S	402	1.0	226.0	0.0	56.2	11	10	1	5	5	104	8	15.0	69.3	5.69	8.2	3	1	130	8.3	0.0	5.0	0	7.0	75.7							
92	239	Longerenong Coll	HE B&P	S	452	0.9	267.0	0.0	59.1	10	10	1	5	5	88	6	15.0	67.5	5.57	10.0	3	1	120	8.8	0.0	5.0	1	8.0	75.2							
91	231	WD Janetzki	AN	S	422	0.8	205.0	-5.0	48.6	9	10	1	5	5	98	7	15.0	69.5	5.63	9.4	2	4	110	8.8	0.0	5.0	1	7.0	74.6							
107	230	Swifts Creek SC	HE	S	424	0.9	239.0	0.0	56.4	8	10	1	5	5	90	5	15.0	68.3	5.67	8.6	4	0	110	9.0	0.0	5.0	0	8.0	72.6							
68	245	Yanco Ag HS	MG- LM B&	S	412	1.0	236.0	0.0	57.3	9	10	1	5	5	91	7	15.0	68.2	5.75	7.0	4	0	110	9.0	0.0	5.0	0	9.0	72.3							
65	244	Warragul R Coll	MG B&P	S	448	1.4	264.0	0.0	58.9	3	5	1	5	5	128	3	11.0	71.8	5.75	7.0	2	4	110	9.2	0.0	5.0	0	2.0	71.6							
49	251	Leorigatha SC	HE	S	488	0.9	279.0	-5.0	57.2	10	10	2	4	4	100	6	15.0	68.3	5.62	9.6	3	1	120	8.9	0.0	5.0	0	5.0	68.5							
26	249	Warragul R Coll	LM	S	390	1.2	232.0	0.0	59.5	2	3	1	5	5	127	2	5.0	72.7	5.64	9.2	1C	5	100	9.8	0.0	5.0	0	2.0	67.1							
50	258	Leongatha SC	AN-HOL B&	S	426	0.8	233.0	0.0	54.7	4	7	2	4	4	91	3	11.0	69.1	5.68	8.4	3	1	130	8.3	0.0	5.0	1	6.0	64.0							



Class 3 VEALER/YEARLING; HSCW 261-300 kg; P8 Fat 7-15 mm; not >2 teeth.

Identification				Market Specifications (15 points)										Saleable Meat Yield (40 points)										Eating Quality (45 points)										Results		
Tag No	Body No	Exhibitor	Breed Code	Sex S/F	Live Weight kg	WDA kg/d	HSCW kg	Wt Phlty	Dress %	P8 Fat mm	Fat Col	Butt Shape A-E	Ribeye sq cm	Muscle pts	Area NDX*	Rib Fat mm	Fat Yield* %	pH #	Meat Chip pts	WAM/Oss Score	Bos Indicus %	Mbl pts	Fat Dist	TOTAL Points	Rnk	Award HK HF										
Max. Points																																				
81	272	Billabong HS	SH	S	476	0.9	283.0	0.0	59.5	15	10	1	5	C	87.0	21.0	120	8	15.0	69.3	5.51	10.0	1B	5	140	8.2	0.0	5.0	1	8.0	88.2	1	RGCH			
34	4	Finley H S	SH	S	482	1.1				12						8					0.0	5.0									86.4	2				
41	286	Gundagai HS	MG-SM/HE	S	490	0.8	285.0	0.0	58.2	12	10	1	5	C	84.0	19.5	115	8	15.0	69.3	5.59	10.0	1C	5	130	8.5	0.0	5.0	1	7.0	86.0	3				
113	277	The Glen MG	MG	S	482	1.1	291.0	0.0	60.4	9	10	1	5	C	82.0	18.3	111	8	15.0	69.2	5.56	10.0	1B	5	130	8.6	0.0	5.0	0	8.0	84.9	4				
80	282	Billabong HS	SH	S	484	0.9	283.0	0.0	58.5	9	10	1	5	B	77.0	16.8	106	8	15.0	68.9	5.52	10.0	1C	5	110	9.4	0.0	5.0	1	7.0	84.2	5				
136	297	Warragul R Coll	SH	S	518	1.0	293.0	0.0	56.6	13	10	1	5	C	78.0	16.5	105	9	15.0	68.2	5.52	10.0	1C	5	130	8.6	0.0	5.0	1.9	7.0	84.0	6				
84	293	J Crilly	SH	S	496	1.3	279.0	0.0	56.3	12	10	1	5	C	73.0	15.3	101	9	15.0	68.2	5.60	10.0	1C	5	110	9.3	0.0	5.0	1	8.0	83.6					
56	288	Millwood & R'grange	AN	S	496	1.3	291.0	0.0	58.7	13	10	2	4	B	77.0	16.2	104	9	15.0	68.2	5.55	10.0	2	4	100	10.0	0.0	5.0	1	8.0	83.2	2				
94	263	Longerenong Coll	CH-SH/HE B	S	470	1.0	278.0	0.0	59.1	7	10	1	5	C	73.0	15.6	102	6	15.0	68.8	5.64	9.2	1C	5	110	9.3	0.0	5.0	1	8.0	83.1					
95	269	Longerenong Coll	CH-SH/HE B	S	506	1.1	281.0	0.0	55.5	10	10	1	5	C	77.0	16.8	106	6	15.0	68.8	5.63	9.4	2	4	110	9.4	0.0	5.0	1	7.0	82.6					
79	295	Billabong HS	SH	S	490	0.9	277.0	0.0	56.5	10	10	1	5	C	72.0	15.0	100	10	15.0	68.4	5.56	10.0	1C	5	140	8.2	0.0	5.0	1	8.0	82.2					
108	294	Swifts Creek SC	HE	S	500	1.0	281.0	0.0	56.2	11	10	1	5	C	77.0	16.8	106	8	15.0	68.7	5.56	10.0	2	4	140	8.2	0.0	5.0	0	8.0	82.0					
54	283	Millwood Past'l Co	MG	S	474	1.1	274.0	0.0	57.8	13	10	2	4	C	73.0	15.6	102	10	15.0	68.2	5.60	10.0	1C	5	130	8.5	0.0	5.0	1	7.0	81.1					
118	291	Billabong HS	SH B&P	S	532	0.9	306.0	0.0	57.5	9	10	1	5	C	73.0	13.8	96	7	15.0	67.8	5.57	10.0	2	4	130	8.7	0.0	5.0	1	8.0	80.5	5				
88	280	Finley H S	SH	S	502	1.0	288.0	0.0	57.4	14	10	1	5	B	63.0	10.8	86	9	15.0	66.6	5.55	10.0	1B	5	130	8.6	0.0	5.0	1.9	9.0	80.3					
102	266	NTAFE	AN	S	544	1.0	303.0	0.0	55.7	10	10	1	5	C	74.0	14.4	98	7	15.0	67.9	5.55	10.0	2	4	130	8.7	0.0	5.0	1	7.0	80.1					
129	275	Mount Wm P'ship	CH-AN	S	522	1.0	304.0	0.0	58.2	11	10	2	4	C	77.0	15.3	101	8	15.0	68.1	5.60	10.0	2	4	130	8.7	0.0	5.0	0	8.0	80.0					
55	265	Millwood & R'grange	AN	S	476	1.2	269.0	0.0	56.5	8	10	2	4	C	72.0	15.6	102	8	15.0	68.9	5.53	10.0	3	1	110	9.2	0.0	5.0	1	9.0	79.8					
85	289	TR & MR Davies	LM-AN/HE	S	470	1.1	277.0	0.0	58.9	13	10	1	5	B	75.0	16.5	105	9	15.0	68.4	5.65	9.0	3	1	110	9.3	0.0	5.0	1	8.0	79.8					
76	261	Atherton & T Bayliss	LM-AN/LM	F	472	1.1	291.0	0.0	61.7	9	10	1	5	B	99.0	25.0	134	5	15.0	71.1	5.82	4.9	5	0	130	8.6	0.0	5.0	0	6.0	79.5					
97	264	AJ & PA Metcalfe	ROM-MG	S	508	1.3	296.0	0.0	58.3	13	10	1	5	B	71.0	13.5	95	10	15.0	67.4	5.55	10.0	2	4	120	9.0	0.0	5.0	1	7.0	79.5	1				
103	267	NTAFE	AN	S	522	0.9	291.0	0.0	55.7	9	10	1	5	C	71.0	13.8	96	7	15.0	68.0	5.57	10.0	1C	5	140	8.3	0.0	5.0	0	6.0	78.1					
110	260	Swifts Creek SC	HE	S	490	1.1	281.0	0.0	57.3	11	10	1	5	C	71.0	14.4	98	7	15.0	68.0	5.57	10.0	3	1	120	8.9	0.0	5.0	0	8.0	77.3					
104	273	St Paul's Coll	SM-SM/AN	S	476	1.2	274.0	0.0	57.6	11	10	1	5	B	73.0	15.6	102	6	15.0	68.5	5.63	9.4	3	1	120	8.8	0.0	5.0	1	6.0	76.8					
90	270	Glen Goulburn PH	PH	S	490	0.9	280.0	0.0	57.1	10	10	2	4	C	67.0	12.9	93	7	15.0	67.7	5.53	10.0	2	4	120	8.9	0.0	5.0	0	6.0	75.8	6				
96	262	Longerenong Coll	CH-SH/HE B	S	476	1.0	267.0	0.0	56.1	7	10	1	5	C	65.0	12.9	93	6	15.0	68.2	5.58	10.0	3	1	130	8.4	0.0	5.0	1	7.0	75.3					
2	268	HcC&MdD Berkeley	PH	S	488	1.5	285.0	0.0	58.4	15	10	1	5	C	67.0	12.6	92	9	15.0	67.0	5.59	10.0	3	1	140	8.2	0.0	5.0	0	8.0	74.8		4			
22	281	St Paul's Coll	PH	S	480	1.1	270.0	0.0	56.3	7	10	2	4	C	64.0	12.3	91	7	15.0	68.0	5.56	10.0	1C	5	130	8.4	0.0	5.0	0	5.0	74.7					
98	274	NTAFE	MG B&P	S	510	1.0	289.0	0.0	56.7	10	10	2	4	C	68.0	12.6	92	10	15.0	67.6	5.64	9.2	3	1	140	8.3	0.0	5.0	1	8.0	74.1					



Class 3 VEALER/YEARLING; HSCW 261-300 kg; P8 Fat 7-15 mm; not > 2 teeth.

Identification				Market Specifications (15 points)										Saleable Meat Yield (40 points)										Eating Quality (45 points)										Results		
Tag No	Body No	Exhibitor	Breed Code	Sex S/F	Live Weight kg	WDA kg/d	HSCW kg	Wt Philty	Dress %	P8 Fat mm	Fat Col pts	Butt Shape A-E	Ribeye sq cm	Muscle Area NDX*	Rib Fat mm	Retail Yield* %	pH #	Meat Col pts	WAM/Oss Score	Bos Indicus %	Mbl pts	Fat Dist	TOTAL Points	Rnk	Award HK HF											
Max. Points																																				
99	296	NTAFE	SH	S	524	1.3	286.0	0.0	54.6	7	10	1	5	C	62.0	10.5	85	5	15.0	67.3	5.52	10.0	2	4	140	8.2	0.0	5.0	0	6.0	73.7					
17	276	Mount Wm P'ship	CH	F	538	1.5	316.0	-5.0	58.7	9	10	1	5	C	75.0	13.8	96	6	15.0	67.7	5.55	10.0	2	4	120	9.2	0.0	5.0	0	6.0	73.0		3			
31	285	Colac College	AN	S	490	1.0	271.0	-5.0	55.3	9	10	2	4	C	63.0	11.7	89	7	15.0	67.6	5.53	10.0	2	4	130	8.5	0.0	5.0	1	7.0	71.2					
117	290	Warragul R Coll	LM	S	512	0.9	297.0	0.0	58.0	4	5	1	5	C	93.0	22.2	124	3	8.0	70.8	5.56	10.0	1C	5	140	8.3	0.0	5.0	0	2.0	70.5					
124	278	Finley H S	HE	S	536	0.8	314.0	-4.7	58.6	16	8	2	4	C	74.0	13.5	95	9	15.0	66.9	5.58	10.0	3	1	160	7.6	0.0	5.0	1	8.0	68.4					
137	287	Ben Darroch Limousi	LM-AN/HE	S	474	1.1	277.0	0.0	58.4	16	8	1	5	C	68.0	13.5	95	16	3.0	67.2	5.57	10.0	1C	5	130	8.5	0.0	5.0	0	9.0	67.0					
93	271	Longerenong Coll	CH-SH/HE B	S	508	1.1	284.0	0.0	55.9	10	10	2	4	C	65.0	11.7	89	6	15.0	67.4	5.90	3.0	5	0	110	9.4	0.0	5.0	0	7.0	65.1					
89	279	Finley H S	GV-SM/HOL	S	512	1.4	301.0	0.0	58.8	4	5	1	5	C	82.0	17.7	109	4	12.0	69.5	5.75	7.0	4	0	120	9.0	0.0	5.0	0	4.0	64.7					
82	292	Chairo Christian S	CH	S	512	1.2	290.0	0.0	56.6	5	7	1	5	C	70.0	13.5	95	4	12.0	68.4	6.06	0	5	0	130	8.6	0.0	5.0	0	4.0	55.1					



Class 4 HEAVY EXPORT STEER: HSCW 301-400 kg; P8 Fat 10-22 mm; not >4 teeth.

Identification				Market Specifications (15 points)										Saleable Meat Yield (40 points)										Eating Quality (45 points)										Results	
Tag No	Body No	Exhibitor	Breed Code	Sex S/F	Live Weight kg	WDA kg/d	HSCW kg	Wt. Polty	Dress %	P8 Fat mm	Fat Col	Butt Shape A-E	Ribeye sq cm	Muscle Area	Rib Fat mm	Retail Yield*	pH #	Meat Col	WAM/Oss	Bos Indicus %	Mbl pts	Fat Dist	TOTAL Points	Rnk	Award HK HF										
Max. Points																																			
134	308	Seeley	CH-HE/AN	F	644	1.2	370.0	0.0	57.5	10	10	1	5	B	90.0	16.2	104	9	15.0	67.8	5.55	10.0	10	5	110	10.0	0.0	5.0	1	8.0	85.2	1	1		
87	301	Millwood & R'grange	AN	F	526	1.3	301.0	0.0	57.2	15	10	1	5	C	79.0	16.5	105	10	15.0	67.9	5.57	10.0	10	5	110	9.6	0.0	5.0	1	8.0	85.1	2			
132	306	Rossander Angus	AN	S	612	1.1	362.0	0.0	59.2	16	10	1	5	B	81.0	13.5	95	10	15.0	66.6	5.62	9.6	2	4	140	8.9	0.0	5.0	3	10.0	84.0	3	3		
135	309	Seeley	RWGU-CH	S	600	1.1	334.0	0.0	55.7	10	10	1	5	B	82.0	15.3	101	10	15.0	67.9	5.53	10.0	10	5	140	8.6	0.0	5.0	1	8.0	82.9	4			
119	304	D A Brewer	RAN - SM	S	576	1.1	346.0	0.0	60.1	13	10	1	5	B	87.0	16.5	105	8	15.0	67.8	5.59	10.0	10	5	140	8.7	0.0	5.0	0	7.0	82.2	5			
123	303	Eaglelen Past'l Co.	CH-HE/AN	S	536	0.9	333.0	0.0	62.1	13	10	1	5	C	79.0	14.4	98	9	15.0	67.3	5.54	10.0	10	5	140	8.6	0.0	5.0	0	8.0	81.0	6	5		
127	310	WD Janetzki	AN	S	614	0.6	364.0	0.0	59.3	19	10	2	4	C	83.0	14.1	97	11	15.0	66.5	5.62	9.6	3	1	180	7.5	0.0	5.0	5	9.0	80.2				
130	307	Mount Wm P'ship	CH-AN	S	610	1.1	352.0	0.0	57.7	16	10	1	5	B	85.0	15.6	102	10	15.0	67.2	5.52	10.0	3	1	130	9.1	0.0	5.0	1	8.0	79.7		2		
105	298	St Paul's Coll	PH	S	582	1.2	327.0	0.0	56.2	17	10	1	5	C	72.0	12.0	90	13	15.0	66.3	5.58	10.0	10	5	140	8.5	0.0	5.0	1	7.0	78.5				
86	299	Delamere P'l Co	AN-CH	S	590	1.2	334.0	0.0	56.6	10	10	1	5	C	74.0	12.6	92	7	15.0	67.1	5.65	9.0	10	5	130	8.9	0.0	5.0	0	7.0	77.5				
121	312	I & A Burnside	MG	S	628	1.1	342.0	0.0	54.5	12	10	1	5	C	66.0	9.0	80	12	15.0	66.0	5.55	10.0	10	5	130	9.0	0.0	5.0	1	8.0	77.0				
16	305	Longerenong Coll	SH	S	586	1.0	350.0	0.0	59.7	11	10	1	5	B	73.0	11.4	88	7	15.0	66.6	5.57	10.0	2	4	140	8.7	0.0	5.0	0	7.0	76.1				
133	311	Seeley	RWGU-CH	S	600	1.1	355.0	0.0	59.2	25	4	1	5	C	83.0	14.7	99	18	11.0	66.1	5.59	10.0	10	5	170	7.7	0.0	5.0	5	8.0	75.4		4		
126	302	KT & BC Hodge	HE	F	664	0.8	399.0	0.0	60.1	23	8	2	4	C	76.0	9.9	83	15	15.0	65.0	5.52	10.0	2	4	140	9.3	0.0	5.0	1.9	8.0	75.1				
131	300	NTAFE	SH	S	620	1.2	340.0	0.0	54.8	8	8	2	4	C	69.0	10.2	84	6	14.0	66.7	5.50	10.0	10	5	140	8.6	0.0	5.0	0	7.0	71.8				



Class 5 SCHOOLS AND YOUNG FARMER CLASS.

Identification				Market Specifications (15 points)										Saleable Meat Yield (40 points)										Eating Quality (45 points)										Results		
Tag No	Body No	Exhibitor	Breed Code	Sex S/F	Live Weight kg	WDA kg/d	HSCW kg	Wt. Polty	Dress %	P8 Fat mm	Fat Col Chip pts	Butt Shape A-E	Ribeye Muscle Area sq cm	pts	NDX*	Rib Fat mm	Retail Yield* %	pH #	Meat Col Chip pts	WAM/Oss Score pts	Bos Indicus % pts	Mbl pls	Fat Dist	TOTAL Points	Rnk	Award HK	HF									
Max. Points																																				
60	238	NTAFE	RP	S	448	0.7	261.0	0.0	58.3	7	10	1	5	5	5	6	15.0	71.3	5.51	10.0	1C	5	110	9.2	0.0	5.0	0	7.0	89.3	1	GCH					
81	272	Billabong HS	SH	S	476	0.9	283.0	0.0	59.5	15	10	1	5	5	5	8	15.0	69.3	5.51	10.0	1B	5	140	8.2	0.0	5.0	1	8.0	88.2	2	RGCH					
101	221	NTAFE	AN B&P	S	444	0.8	253.0	0.0	57.0	11	10	1	5	5	5	7	15.0	70.1	5.63	9.4	1C	5	130	8.4	0.0	5.0	1	8.0	87.2	3						
18	241	NTAFE	SMx	S	408	1.1	237.0	0.0	58.1	5	9	1	5	5	5	5	15.0	72.4	5.56	10.0	1B	5	100	9.9	0.0	5.0	0	4.0	86.9	4						
34	4	Finley H S	SH	S	482	1.1				12						8												86.4	5	1						
41	286	Gundagai HS	MG-SM/HE	S	490	0.8	285.0	0.0	58.2	12	10	1	5	5	5	8	15.0	69.3	5.59	10.0	1C	5	130	8.5	0.0	5.0	1	7.0	86.0	6	6					
67	198	Yanco Ag HS	MG-LM B&P	F	368	0.9	219.0	0.0	59.5	6	10	0	5	5	5	6	15.0	71.4	5.51	10.0	1B	5	120	8.6	0.0	5.0	0	7.0	85.7	1	1					
64	220	Warragul R Coll	MG B&P	S	424	1.2	240.0	0.0	56.6	8	10	1	5	5	5	6	15.0	70.4	5.62	9.6	1C	5	100	9.9	0.0	5.0	0	6.0	84.7							
80	282	Billabong HS	SH	S	484	0.9	283.0	0.0	58.5	9	10	1	5	5	5	8	15.0	68.9	5.52	10.0	1C	5	110	9.4	0.0	5.0	1	7.0	84.2	3	3					
136	297	Warragul R Coll	SH	S	518	1.0	293.0	0.0	56.6	13	10	1	5	5	5	9	15.0	68.2	5.52	10.0	1C	5	130	8.6	0.0	5.0	1.9	7.0	84.0							
3	233	Billabong HS	CH-AN/HE	S	414	0.9	231.0	0.0	55.8	6	10	1	5	5	5	6	15.0	70.7	5.65	9.0	2	4	110	8.9	0.0	5.0	1	7.0	83.5							
94	263	Longerenong Coll	CH-SH/HE B	S	470	1.0	278.0	0.0	59.1	7	10	1	5	5	5	6	15.0	68.8	5.64	9.2	1C	5	110	9.3	0.0	5.0	1	8.0	83.1							
29	252	Billabong HS	SH X	S	434	1.1	252.0	0.0	58.1	5	10	1	5	5	5	7	15.0	68.7	5.54	10.0	2	4	100	10.0	0.0	5.0	0	9.0	82.7							
95	269	Longerenong Coll	CH-SH/HE B	S	506	1.1	281.0	0.0	55.5	10	10	1	5	5	5	6	15.0	68.8	5.63	9.4	2	4	110	9.4	0.0	5.0	1	7.0	82.6							
62	250	St Paul's Coll	MG	S	454	1.3	262.0	0.0	57.7	10	10	2	4	5	5	8	15.0	69.3	5.58	10.0	1C	5	110	9.2	0.0	5.0	0	7.0	82.6							
79	295	Billabong HS	SH	S	490	0.9	277.0	0.0	56.5	10	10	1	5	5	5	10	15.0	68.4	5.56	10.0	1C	5	140	8.2	0.0	5.0	1	8.0	82.2							
108	294	Swifts Creek SC	HE	S	500	1.0	281.0	0.0	56.2	11	10	1	5	5	5	8	15.0	68.7	5.56	10.0	2	4	140	8.2	0.0	5.0	0	8.0	82.0							
69	240	Yanco Ag HS	MG B&P	S	426	1.0	243.0	0.0	57.0	8	10	1	5	5	5	7	15.0	69.3	5.55	10.0	1B	5	100	10.0	0.0	5.0	0	6.0	81.9							
5	219	Chairo Christian S	SG	S	366	0.9	193.0	0.0	52.7	5	10	1	5	5	5	4	15.0	71.7	5.52	10.0	1B	5	100	9.4	0.0	5.0	0	4.0	81.4							
7	257	Geelong GS	MG B&P	S	398	1.0	235.0	0.0	59.0	8	10	1	5	5	5	6	15.0	69.2	5.56	10.0	2	4	110	8.9	0.0	5.0	0	8.0	80.9							
15	208	Longerenong Coll	MG	S	370	0.9	199.0	0.0	53.8	6	10	0	5	5	5	4	15.0	71.0	5.62	9.6	1C	5	100	9.4	0.0	5.0	0	5.0	80.8							
71	217	Yanco Ag HS	MG-LM B&P	F	384	1.0	215.0	0.0	56.0	8	10	1	5	5	5	7	15.0	70.4	5.68	8.4	2	4	140	7.8	0.0	5.0	0	8.0	80.6	5	5					
118	291	Billabong HS	SH B&P	S	532	0.9	306.0	0.0	57.5	9	10	1	5	5	5	7	15.0	67.8	5.57	10.0	2	4	130	8.7	0.0	5.0	1	8.0	80.5							
35	256	Geelong GS	MG B&P	S	422	1.1	229.0	0.0	54.3	9	10	1	5	5	5	8	15.0	69.0	5.51	10.0	1C	5	140	7.9	0.0	5.0	0	8.0	80.3							
88	280	Finley H S	SH	S	502	1.0	288.0	0.0	57.4	14	10	1	5	5	5	9	15.0	66.6	5.55	10.0	1B	5	130	8.6	0.0	5.0	1.9	9.0	80.3							
32	243	Colac College	AN	S	432	0.9	246.0	0.0	56.9	10	10	2	4	5	5	7	15.0	69.2	5.67	8.6	2	4	140	8.0	0.0	5.0	3	6.0	80.1							
102	266	NTAFE	AN	S	544	1.0	303.0	0.0	55.7	10	10	1	5	5	5	7	15.0	67.9	5.55	10.0	2	4	130	8.7	0.0	5.0	1	7.0	80.1							
74	197	Yanco Ag HS	MG-LM B&P	S	388	1.0	226.0	0.0	58.2	6	10	0	5	5	5	5	15.0	69.6	5.58	10.0	2	4	110	8.9	0.0	5.0	0	7.0	79.6	3	3					
73	210	Yanco Ag HS	MG-LM B&P	S	378	1.0	219.0	0.0	57.9	5	10	1	5	5	5	4	15.0	69.9	5.57	10.0	1C	5	110	8.8	0.0	5.0	0	6.0	79.5							



Class 5 SCHOOLS AND YOUNG FARMER CLASS.

Identification				Market Specifications (15 points)										Saleable Meat Yield (40 points)										Eating Quality (45 points)										Results	
Tag No	Body No	Exhibitor	Breed Code	Sex S/F	Live Weight kg	WDA kg/d	HSCW kg	Wt. Polty	Dress %	P8 Fat mm	Fat Col Chip pts	Butt Shape A-E	Ribeye sq cm	Muscle pts	Area NDX*	Rib Fat mm	Retail Yield* %	pH #	Meat Col Chip pts	WAM/Oss Score	Bos Indicus %	Mbl pts	Fat Dist	TOTAL Points	Rnk	Award HK HF									
Max. Points																																			
36	255	Geelong GS	MG B&P	S	412	1.1	245.0	0.0	59.5	8	10	1	5	C	62.0	12.9	93	6	15.0	68.5	5.63	9.4	2	4	110	9.0	0.0	5.0	1	8.0	79.3	3			
59	203	NTAFE	AN B&P	S	354	0.7	207.0	0.0	58.5	8	10	0	5	C	58.0	13.8	96	6	15.0	69.4	5.56	10.0	2	4	100	9.5	0.0	5.0	0	7.0	79.3				
12	196	Langwarrin SC	MG	S	342	0.9	192.0	0.0	56.1	7	10	0	5	C	57.0	14.4	98	5	15.0	70.2	5.54	10.0	1C	5	110	8.7	0.0	5.0	0	6.0	79.1	6			
100	223	NTAFE	MG	S	452	0.9	278.0	-5.0	61.5	9	10	1	5	C	74.0	15.9	103	8	15.0	68.7	5.53	10.0	1B	5	120	8.9	0.0	5.0	1	8.0	78.8				
105	298	St Paul's Coll	PH	S	582	1.2	327.0	0.0	56.2	17	10	1	5	C	72.0	12.0	90	13	15.0	66.3	5.58	10.0	1C	5	140	8.5	0.0	5.0	1	7.0	78.5	1			
40	225	Gundagai HS	AN-AN/HE B	S	444	0.7	247.0	0.0	55.6	12	10	2	4	C	74.0	18.3	111	11	7.0	69.4	5.59	10.0	1C	5	110	9.0	0.0	5.0	1	9.0	78.3	1			
103	267	NTAFE	AN	S	522	0.9	291.0	0.0	55.7	9	10	1	5	C	71.0	13.8	96	7	15.0	68.0	5.57	10.0	1C	5	140	8.3	0.0	5.0	0	6.0	78.1				
110	260	Swifts Creek SC	HE	S	490	1.1	281.0	0.0	57.3	11	10	1	5	C	71.0	14.4	98	7	15.0	68.0	5.57	10.0	3	1	120	8.9	0.0	5.0	0	8.0	77.3	4			
8	246	Geelong GS	MG B&P	S	408	1.0	248.0	0.0	60.8	9	10	1	5	C	67.0	15.0	100	7	15.0	68.9	5.68	8.4	2	4	120	8.7	0.0	5.0	0	6.0	77.1	5			
72	229	Yanco Ag HS	MG-LM B&P	F	418	1.1	233.0	0.0	55.7	8	10	1	5	C	65.0	15.0	100	7	15.0	69.3	5.64	9.2	3	1	100	9.9	0.0	5.0	0	7.0	77.1	2			
58	248	NTAFE	SH	F	460	0.9	270.0	-3.8	58.7	10	10	1	5	C	70.0	14.7	99	5	15.0	68.4	5.52	10.0	1C	5	140	8.1	0.0	5.0	0	8.0	77.0				
111	235	Swifts Creek SC	HE	S	458	1.0	270.0	-3.8	59.0	9	10	2	4	C	72.0	15.6	102	6	15.0	68.7	5.56	10.0	2	4	110	9.2	0.0	5.0	0	8.0	77.0				
104	273	St Paul's Coll	SM-SM/AN	S	476	1.2	274.0	0.0	57.6	11	10	1	5	B	73.0	15.6	102	6	15.0	68.5	5.63	9.4	3	1	120	8.8	0.0	5.0	1	6.0	76.8				
16	305	Longerenong Coll	SH	S	586	1.0	350.0	0.0	59.7	11	10	1	5	B	73.0	11.4	88	7	15.0	66.6	5.57	10.0	2	4	140	8.7	0.0	5.0	0	7.0	76.1	2			
13	254	Langwarrin SC	MG	S	398	1.0	221.0	0.0	55.5	6	10	1	5	C	61.0	14.1	97	5	15.0	69.6	5.54	10.0	2	4	110	8.8	0.0	5.0	0	4.0	75.9				
28	201	Billabong HS	RAN X	S	390	0.8	226.0	0.0	57.9	11	8	1	5	C	59.0	12.9	93	6	15.0	68.3	5.46	10.0	2	4	140	7.9	0.0	5.0	1	7.0	75.8	2			
70	234	Yanco Ag HS	MG B&P	S	402	1.0	226.0	0.0	56.2	11	10	1	5	C	66.0	16.2	104	8	15.0	69.3	5.69	8.2	3	1	130	8.3	0.0	5.0	0	7.0	75.7				
96	262	Longerenong Coll	CH-SH/HE B	S	476	1.0	267.0	0.0	56.1	7	10	1	5	C	65.0	12.9	93	6	15.0	68.2	5.58	10.0	3	1	130	8.4	0.0	5.0	1	7.0	75.3				
92	239	Longerenong Coll	HE B&P	S	452	0.9	267.0	0.0	59.1	10	10	1	5	C	62.0	11.4	88	6	15.0	67.5	5.57	10.0	3	1	120	8.8	0.0	5.0	1	8.0	75.2	4			
22	281	St Paul's Coll	PH	S	480	1.1	270.0	0.0	56.3	7	10	2	4	C	64.0	12.3	91	7	15.0	68.0	5.56	10.0	1C	5	130	8.4	0.0	5.0	0	5.0	74.7	2			
98	274	NTAFE	MG B&P	S	510	1.0	289.0	0.0	56.7	10	10	2	4	C	68.0	12.6	92	10	15.0	67.6	5.64	9.2	3	1	140	8.3	0.0	5.0	1	8.0	74.1				
99	296	NTAFE	SH	S	524	1.3	286.0	0.0	54.6	7	10	1	5	C	62.0	10.5	85	5	15.0	67.3	5.52	10.0	2	4	140	8.2	0.0	5.0	0	6.0	73.7				
61	199	NTAFE	SH	S	398	1.0	223.0	0.0	56.0	6	10	0	5	C	58.0	12.6	92	5	15.0	69.0	5.61	9.8	3	1	120	8.6	0.0	5.0	0	6.0	73.0				
107	230	Swifts Creek SC	HE	S	424	0.9	239.0	0.0	56.4	8	10	1	5	C	59.0	12.0	90	5	15.0	68.3	5.67	8.6	4	0	110	9.0	0.0	5.0	0	8.0	72.6				
25	206	Warragul R Coll	LM	S	342	0.9	203.0	0.0	59.4	3	6	1	5	C	80.0	25.0	134	2	6.0	74.0	5.56	10.0	1B	5	100	9.5	0.0	5.0	0	1.0	72.5				
68	245	Yanco Ag HS	MG-LM B&	S	412	1.0	236.0	0.0	57.3	9	10	1	5	C	59.0	12.3	91	7	15.0	68.2	5.75	7.0	4	0	110	9.0	0.0	5.0	0	9.0	72.3				
131	300	NTAFE	SH	S	620	1.2	340.0	0.0	54.8	8	8	2	4	C	69.0	10.2	84	6	14.0	66.7	5.50	10.0	1B	5	140	8.6	0.0	5.0	0	7.0	71.8	3			
65	244	Warragul R Coll	MG B&P	S	448	1.4	264.0	0.0	58.9	3	5	1	5	C	89.0	23.4	128	3	11.0	71.8	5.75	7.0	2	4	110	9.2	0.0	5.0	0	2.0	71.6				
31	285	Colac College	AN	S	490	1.0	271.0	-5.0	55.3	9	10	2	4	C	63.0	11.7	89	7	15.0	67.6	5.53	10.0	2	4	130	8.5	0.0	5.0	1	7.0	71.2				



Identification				Market Specifications (15 points)										Saleable Meat Yield (40 points)										Eating Quality (45 points)										Results		
Tag No	Body No	Exhibitor	Breed Code	Sex S/F	Live Weight kg	WDA kg/d	HSCW kg	Wt. Pnltg	Dress %	P8 Fat mm	Fat Col Chip pts	Butt Shape A-E	Ribeye sq cm	Muscle pts	Area NDX*	Rib Fat mm	Retail Yield* %	pH #	Meat Col Chip pts	WAM/Oss Score pts	Bos Indicus %	Mbl pts	Fat Dist	TOTAL Points	Rnk	Award HK HF										
Max. Points																																				
27	205	Warragul R Coll	LM	S	364	1.1	222.0	0.0	61.0	2	4	1	5	5	10	25	15	10	5	100	9.7	0.0	5.0	0	1.0	70.7										
117	290	Warragul R Coll	LM	S	512	0.9	297.0	0.0	58.0	4	5	1	5	5	10	22.2	124	3	8.0	70.8	5.56	10.0	1C	5	2.0	70.5										
48	216	Leongatha SC	HE	S	398	0.7	230.0	-4.5	57.8	10	10	2	4	5	10	15.0	100	6	15.0	69.0	5.58	10.0	3	1	7.0	70.4										
38	215	Gundagai HS	SH	F	372	0.6	212.0	0.0	57.0	8	10	2	4	5	10	11.4	88	5	15.0	68.6	5.66	8.8	4	0	7.0	69.7										
23	200	St Paul's Coll	RAN-SM/AN	S	388	1.4	214.0	0.0	55.2	9	10	1	5	5	10	19.5	115	5	15.0	70.9	6.08	.0	5	0	6.0	69.3		4								
49	251	Leongatha SC	HE	S	488	0.9	279.0	-5.0	57.2	10	10	2	4	5	10	15.0	100	6	15.0	68.3	5.62	9.6	3	1	5.0	68.5		6								
124	278	Finley H S	HE	S	536	0.8	314.0	-4.7	58.6	16	8	2	4	5	10	13.5	95	9	15.0	66.9	5.58	10.0	3	1	8.0	68.4		5								
26	249	Warragul R Coll	LM	S	390	1.2	232.0	0.0	59.5	2	3	1	5	5	10	23.1	127	2	5.0	72.7	5.64	9.2	1C	5	2.0	67.1										
93	271	Longerenong Coll	CH-SH/HE B	S	508	1.1	284.0	0.0	55.9	10	10	2	4	5	10	11.7	89	6	15.0	67.4	5.90	3.0	5	0	7.0	65.1										
89	279	Finley H S	GV-SM/HOL	S	512	1.4	301.0	0.0	58.8	4	5	1	5	5	10	17.7	109	4	12.0	69.5	5.75	7.0	4	0	4.0	64.7										
50	258	Leongatha SC	AN-HOL B&	S	426	0.8	233.0	0.0	54.7	4	7	2	4	5	10	12.3	91	3	11.0	69.1	5.68	8.4	3	1	6.0	64.0										
109	195	Swifts Creek SC	WB-MG	S	372	0.7	242.0	-5.0	65.1	1	0	1	5	5	10	25.0	142	1	0.0	73.9	5.55	10.0	1B	5	1.0	56.0										
82	292	Chairo Christian S	CH	S	512	1.2	290.0	0.0	56.6	5	7	1	5	5	10	13.5	95	4	12.0	68.4	6.06	.0	5	0	4.0	55.1										



# AUSTRALIAN INTERNATIONAL BEER AWARDS



## 2001 CATALOGUE OF RESULTS

Conducted by:



UNIVERSITY OF BALLARAT



“May I take this opportunity to thank my brewer, without whom I wouldn’t be here today; my bottler for dressing me in this wonderful outfit; my fellow contestants (all winners in my opinion); the judges for displaying such good taste; and of course, Liquorland – our sponsor...”





# Australian International Beer Awards 2001

Event Organising Committee	2
Report on Entries	2

## 2001 JUDGING

Past Grand Champions	3
2001 Judging Panel	3
Index to Competition Classes	4

## 2001 RESULTS

Trophy Awards	8
Highest Scoring Exhibit in each Class	11
International Section	14
Australasian Section	22
Small Brewery Section	27
Specialty Section	33

## INDEX OF EXHIBITORS

	37
--	----



## EVENT ORGANISING COMMITTEE

Mr Gary Sheppard	(Chairman) Royal Agricultural Society of Victoria
Mr Rob Greig	University of Ballarat
Dr Peter Aldred	University of Ballarat
Mr Roger Bussell	DME
Dr Carolyn Russell	University of Ballarat
Mr John Robb	Royal Agricultural Society of Victoria
Mr Ian Rough	Royal Agricultural Society of Victoria
Mr Ross Norris	Quest International
Ms Jo Pincus	(Business Development Manager)
Ms Kerry James	(Event Manager)

## REPORT ON ENTRIES

A record number of entries - 492 - were received from 81 breweries and 27 countries at this year's Australian International Beer Awards.

The number of entries in each section are summarised below.

Competition Sections	Number of Entries
International	135
Australasian	93
Small Brewery	170
Specialty	94
<b>TOTAL ALL SECTIONS</b>	<b>492</b>
Total Exhibitors	81
Total Countries	27

The Australian International Beer Awards are conducted by the Royal Agricultural Society of Victoria - a non profit organisation dedicated to excellence in agriculture, and the University of Ballarat which offers the only accredited brewing courses available in the Southern Hemisphere.

For more information regarding the awards

**Kerry James,**

Event Manager

Tel: 61 3 92817435

Fax: 61 3 93768156

Email: [kerry.james@rasv.melbourne.net](mailto:kerry.james@rasv.melbourne.net)

Visit the awards website at:

**[www.beerawards.com](http://www.beerawards.com)**



## PAST GRAND CHAMPIONS



2000

Interbrew  
Hoegaarden  
White

1999

Tooheys  
Hahn  
Premium

1998

James  
Boags  
Premium  
Lager

1997

South  
African  
Breweries:  
Lion Lager

1996

South  
African  
Breweries:  
Carling  
Black Label

1995

Tooheys  
Hahn Ice

1994

Coopers  
Best Extra  
Stout

1993 Redback Original Wheat Beer

## 2001 JUDGING PANEL

Mr Roger Bussell

Chief Judge, Western Australia

Mr Barry Axon

DB Breweries, New Zealand

Dr Tim Cooper

Coopers Brewery, South Australia

Ms Teri Fahrendorf

Steelhead Breweries, Eugene, USA

Mr Pat Goddard

Tooheys Brewing P/L, New South Wales

Mr Rob Greenaway

Carlton &amp; United Breweries, Victoria

Mr Peter Manders

Carlton &amp; United Breweries, Victoria

Mr Rob Greig

University of Ballarat, Victoria

Mr Ben Middlemiss

Australis Brewing Company, New Zealand

Mr Tim Penton

Boags Brewery, Tasmania

Mr Rob Rich

Quest International, New Zealand

Mr Nick Sterenberg

Coopers Brewery, South Australia

Mr Bill Taylor

Lion Nathan, New South Wales



## COMPETITION CLASSES

### INTERNATIONAL SECTION

#### PACKAGED BEER

Open to all commercial brewers authorised, licensed or registered in their country of origin, with a minimum brewlength of 40 hL.

**CLASS 1** - Lager - (Less than 20 EBC Colour Units)

- a) Lager Style (Less than 30 International Bitterness Units)
- b) Pilsener Style (Greater than or equal to 30 International Bitterness Units)

**CLASS 2** - Dark Lager – (Greater than or equal to 20 EBC Colour Units)

**CLASS 3** - Ale - (Less than 20EBC Colour Units)

**CLASS 4** - Dark Ale - (Greater than or equal to 20 EBC Colour Units)

**CLASS 5** - Stout - (Greater than or equal to 75 EBC Colour Units)

#### DRAUGHT

Each entry in a Draught Class shall consist of not less than 10L and be in an appropriate container, cask or keg. Product may be conditioned in container.

**CLASS 6** - Lager - (Less than 20 EBC Colour Units)

- a) Lager Style (Less than 30 International Bitterness Units)
- b) Pilsener Style (Greater than or equal to 30 International Bitterness Units)

**CLASS 7** - Dark Lager – (Greater than or equal to 20 EBC Colour Units)

**CLASS 8** - Ale - (Less than 20EBC Colour Units)

**CLASS 9** - Dark Ale - (Greater than or equal to 20 EBC Colour Units)

**CLASS 10** - Stout - (Greater than or equal to 75 EBC Colour Units)

### AUSTRALASIAN SECTION

#### PACKAGED BEER

Open to all brewers licensed for sale in Australia, New Zealand and Pacific Islands. There is no minimum brewlength for this section.

**CLASS 11** - Lager - (Less than 20 EBC Colour Units)

- a) Lager Style (Less than 30 International Bitterness Units)
- b) Pilsener Style (Greater than or equal to 30 International Bitterness Units)

**CLASS 12** - Dark Lager – (Greater than or equal to 20 EBC Colour Units)

**CLASS 13** - Ale - (Less than 20EBC Colour Units)

**CLASS 14** - Dark Ale - (Greater than or equal to 20 EBC Colour Units)

**CLASS 15** - Stout - (Greater than or equal to 75 EBC Colour Units)

**CLASS 16** - Reduced Alcohol - any product with alcohol content not less than 1.15% v/v and not greater than 3.5% v/v.

#### DRAUGHT

Each entry shall consist of not less than 10L and be in an appropriate container, cask or keg. Product may be conditioned in container.

**CLASS 17** - Lager - (Less than 20 EBC Colour Units)

- a) Lager Style (Less than 30 International Bitterness Units)
- b) Pilsener Style (Greater than or equal to 30 International Bitterness Units)

**CLASS 18** - Dark Lager – (Greater than or equal to 20 EBC Colour Units)

**CLASS 19** - Ale - (Less than 20EBC Colour Units)

**CLASS 20** - Dark Ale - (Greater than or equal to 20 EBC Colour Units)

**CLASS 21** - Stout - (Greater than or equal to 75 EBC Colour Units)

**CLASS 22** - Reduced Alcohol - any product with alcohol content not less than 1.15% v/v and not greater than 3.5% v/v.



## SMALL BREWERY SECTION

### PACKAGED BEER

Open to all commercial brewers authorised, licensed or registered in their country of origin, with a maximum brewlength of 30 hL. The product must be commercially available.

**CLASS 23** - Lager - (Less than 20 EBC Colour Units)

a) Lager Style (Less than 30 International Bitterness Units)

b) Pilsener Style (Greater than or equal to 30 International Bitterness Units)

**CLASS 24** - Dark Lager – (Greater than or equal to 20 EBC Colour Units)

**CLASS 25** - Ale - (Less than 20EBC Colour Units)

**CLASS 26** - Dark Ale - (Greater than or equal to 20 EBC Colour Units)

**CLASS 27** - Stout - (Greater than or equal to 75 EBC Colour Units)

### DRAUGHT

Each entry shall consist of not less than 10L and be in an appropriate container, cask or keg. Product may be conditioned in container.

**CLASS 28** - Lager - (Less than 20 EBC Colour Units)

a) Lager Style (Less than 30 International Bitterness Units)

b) Pilsener Style (Greater than or equal to 30 International Bitterness Units)

**CLASS 29** - Dark Lager – (Greater than or equal to 20 EBC Colour Units)

**CLASS 30** - Ale - (Less than 20EBC Colour Units)

**CLASS 31** - Dark Ale - (Greater than or equal to 20 EBC Colour Units)

**CLASS 32** - Stout - (Greater than or equal to 75 EBC Colour Units)

## SPECIALITY SECTION

### PACKAGED BEER

Open to all commercial brewers authorised, licensed or registered in their country of origin. There is no minimum brewlength for this section, however, the product must be commercially available in the country of origin.

**CLASS 33** - Low Alcohol - Any product with alcohol content less than 1.15% v/v

**CLASS 34** - Wheat Beer - extract must be derived from at least 30% wheat

a) Wheat (made with wheat, ale or lager, no phenolics, filtered or unfiltered)

b) German Style Kristal

c) German Style Hefeweizen

**CLASS 35** - Herb and Spice Beers - (ales or lagers) e.g. brewed with the addition of herbs, chilli etc.

**CLASS 36** – Fruit Beers – (ales or lagers) brewed with the addition of fruit.

**CLASS 37** – Belgian and French Style Ales

**CLASS 38** – Belgian Style Witbiers

**CLASS 39** – Scotch Ale and Barleywines.

**CLASS 40** – Experimental Beers – (ales or lagers) e.g. brewed with the addition of honey, smoked malt, etc.

### DRAUGHT

Each entry shall consist of not less than 10L and be in an appropriate container, cask or keg. Product may be conditioned in container.

**CLASS 41** - Low Alcohol - Any product with alcohol content less than 1.15% v/v

**CLASS 42** - Wheat Beer - extract must be derived from at least 30% wheat.

a) Wheat (made with wheat, ale or lager, no phenolics, filtered or unfiltered)

b) German Style Kristal

c) German Style Hefeweizen

**CLASS 43** - Specialty Beers -

Sub-class a) Herb and Spice Beers

Sub-class b) Fruit Beers

Sub-class c) Belgian and French Style Ales

Sub-class d) Belgian Style Witbeers

Sub-class e) Scotch Ale and Barleywines

Sub-class f) Experimental Beers



Australia's leading liquor industry magazine

# national

## LIQUOR NEWS

IS PROUD TO BE  
ASSOCIATED WITH



WE LOOK FORWARD TO SEEING YOU AT  
THE AUSTRALIAN LIQUOR INDUSTRY  
AWARDS, HOSTED BY NATIONAL LIQUOR  
NEWS. WEDNESDAY 31ST OCTOBER,  
REGENT HOTEL, SYDNEY.

# ALIA

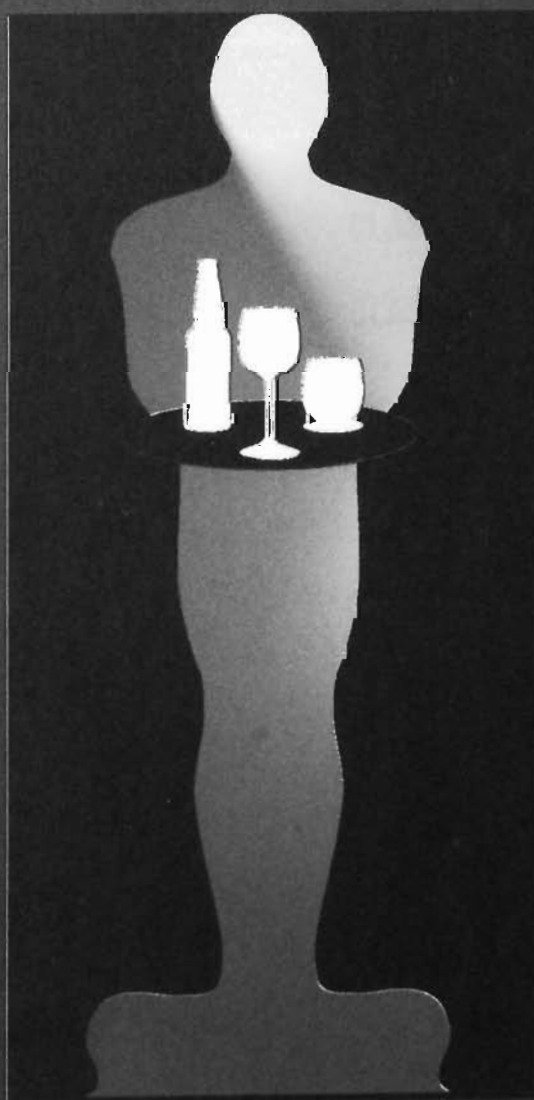

# 2001



# KEG SYSTEMS

Supplier to the Australasian brewing industry for kegs, keg cleaning & filling and keg dispensing equipment.

**Keg Systems & Schäfer Container**

**Systems, as the proud suppliers of kegs**

**for the draught beer section of the**

**Australian International Beer Awards**

**2001, would like to thank everyone who**

**made this event a success yet again.**

**SCHÄFER**  
**Container systems**

Innovative manufacturers of high quality stainless steel and polyurethane coated kegs for the global brewing industry.

**Keg Systems** was established in 1995. Originating from a technical and brewing background, we started reconditioning post-mix kegs, as well as servicing and supplying dispensing equipment to the craft-brewing industry in Australia.

Today **Keg Systems** continues in the business of reconditioning, service and supply but has steadily expanded its horizons and is now the Australian and New Zealand agent for:

- **Keggy Drink Systems** which produces the innovative 5.0 and 12.5 litre keggy with integrated CO2 supply
- **Schäfer Container Systems** which has a range of stainless steel and polyurethane-coated beverage containers from 5.2 litre to 50 litre
- **M+F Keg Technik** which manufactures keg cleaning and filling equipment from single machines to complete plants.

We are able to offer to the beverage industry a complete package which we feel benefits the customer, because all the products on offer are designed to work together.

At **Keg Systems**, we work with our customers as a team to develop "Practical, Cost-effective Solutions".

We supply a variety of products to various breweries and craft-brewing outlets. We can be of service to you.

## **Keg Systems**

P.O.Box 254 Beaconsfield NSW 2014

Phone: +61 2 9319 5447

Fax: +61 2 9310 4336

Email: [info@kegsystems.com](mailto:info@kegsystems.com)

[www.kegsystems.com](http://www.kegsystems.com)



# 2001 TROPHY WINNERS

## GRAND CHAMPION TROPHY

AWARDED TO THE HIGHEST SCORING BEER OVERALL

**SCHOFFERHOFER KRISTALLWEIZEN**  
**BINDING - BRAUERI AG**

## CHAMPION INTERNATIONAL BEER

HIGHEST SCORING BEER IN THE INTERNATIONAL SECTION

**HOLLANDIA**  
H.WEST B.V.

## LIQUORLAND TROPHY

CHAMPION AUSTRALASIAN BEER

**HAHN PREMIUM LAGER - TOOHEYS PTY LTD**  
**SOUTHWARK PREMIUM LAGER - SOUTH AUSTRALIAN BREWING CO PTY LTD**

## UNIVERSITY OF BALLARAT VICE CHANCELLOR'S TROPHY

CHAMPION AUSTRALASIAN BREWERY  
**CASTLEMAINE PERKINS PTY LTD**

## NATIONAL LIQUOR NEWS TROPHY

CHAMPION SPECIALTY SECTION BEER  
**SCHOFFERHOFER KRISTALLWEIZEN**  
**BINDING - BRAUERI AG**

## CHAMPION SMALL BREWERY BEER

**LONG BLACK**  
**DUNCAN'S FOUNDERS BREWERY**

## DME TROPHY

CHAMPION SMALL BREWERY  
**MASTHEAD BREWING COMPANY**

## VISYPAK TROPHY

CHAMPION LAGER  
**HOLLANDIA**  
H.WEST B.V.



**NATIONAL LIQUOR NEWS TROPHY****CHAMPION ALE****MONTEITH'S SAISON BIERE**

MONTEITH'S BREWING COMPANY

**CHAMPION DARK ALE****SAMUEL ADAMS HONEY PORTER**

THE BOSTON BEER COMPANY

**CHAMPION STOUT****SOUTHWARK OLD STOUT**

SOUTH AUSTRALIAN BREWING CO PTY LTD

**CHAMPION LOW ALCOHOL BEER SPECIALTY SECTION**

NOT AWARDED IN 2001

**CHAMPION AUSTRALASIAN BOTTLED BEER****HAHN PREMIUM LAGER** - TOOHEYS PTY LTD**SOUTHWARK PREMIUM LAGER** - SOUTH AUSTRALIAN BREWING CO PTY LTD**JOE WHITE MALTINGS TROPHY****BEST LAGER - INTERNATIONAL SECTION****HOLLANDIA**

H.WEST B.V.

**UNIVERSITY OF BALLARAT SCHOOL OF SCIENCE BREWING STUDIES SHIELD****BEST DRAUGHT ALE - SMALL BREWERY SECTION****MONKS HABIT STRONG ALE** - COCK & BULL**CHAMPION REDUCED ALCOHOL****HAHN PREMIUM LIGHT** - CASTLEMAINE PERKINS PTY LTD**CHAMPION LAGER - AUSTRALASIAN SECTION****HAHN PREMIUM LAGER** - TOOHEYS PTY LTD**SOUTHWARK PREMIUM LAGER** - SOUTH AUSTRALIAN BREWING CO PTY LTD**ROYAL AGRICULTURAL SOCIETY OF VICTORIA TROPHY****CHAMPION WHEAT BEER****SCHOFFERHOFER KRISTALLWEIZEN**

BINDING - BRAUERI AG



**ECOLAB TROPHY**

BEST AUSTRALASIAN PACKAGED ALE

LITTLE CREATURES PALE ALE - LITTLE CREATURES BREWING PTY LTD

**ALFA LAVAL TROPHY**

BEST SPECIALTY FRENCH AND BELGIAN STYLE ALE

HOEGAARDEN FORBIDDEN FRUIT - INTERBREW

**CHAMPION INTERNATIONAL BREWERY**

THE BOSTON BEER COMPANY

**ISP AUSTRALASIA PTY LTD AWARDS**

PRESENTED TO JUDGES



# HIGHEST SCORING EXHIBIT IN EACH CLASS - 2001

1. Hollandia -Liquorland
2. Samuel Adams Winter Lager - Rochester - The Boston Beer Company
3. Monteith's Saison Biere -Monteith's Brewing Company
4. Samuel Adams Honey Porter -The Boston Beer Company
5. Southwark Old Stout - South Australian Brewing
6. James Squire Original Pilsener - Malt Shovel Brewery
7. Samuel Adams Boston Lager - Cincinnati - The Boston Beer Company
8. Coopers Sparkling Ale - Coopers Brewery
9. Monteith's Black Beer - Monteith's Brewing Company
10. Coopers Best Extra Stout - Coopers Brewery Ltd
11. Hahn Premium - Tooheys Pty Ltd
12. James Squire Porter - Malt Shovel Brewery
13. Little Creatures Pale Ale - Little Creatures Brewing P/L
14. James Squire Original Amber - Malt Shovel Brewery
15. Southwark Old Stout - South Australian Brewing Co Pty Ltd
16. Hahn Premium Light - Castlemaine Perkins Pty Ltd
17. James Squire Original Pilsener - Malt Shovel Brewery
18. James Squire Porter - Malt Shovel Brewery
19. Coopers Original Pale Ale - Coopers Brewery
20. Moonshine - Grand Ridge Brewery
21. Coopers Best Extra Stout - Coopers Brewery
22. Boag's Light Draught - J Boag & Son Brewing Ltd
23. Heritage lager - Harrington's Breweries (Christchurch)
24. Long Black - Duncan's Founders Brewery
25. Old Pale Ale - Holgate Brewhouse Pty Ltd
26. Monks Habit - Cock & Bull
27. Harringtons Stout - Harringtons Brewery - Nelson
28. Oktober Brau - Sail & Anchor Pub Brewery
29. Wahoo Lager - Sail & Anchor Pub Brewery
30. Monks Habit - Cock & Bull
31. Raging Bull - Bootleg Brewery
32. Black Shag - Dux de Lux
33. Bitburger Drive Lager - Simsed Agencies & Marketing Pty Ltd
34. Schofferhoffer Kristallweizen - Beach Avenue Wholesalers Pty Ltd
35. Chilli Beer - Sail & Anchor Pub Brewery
36. Samuel Adams Cranberry Lambic - The Boston Beer Company
37. Hoegaarden Forbidden Fruit - Interbrew
38. Hoegaarden White - Interbrew
39. Samuel Adams Scotch Ale - The Boston Beer Company
40. Big John Special Reserve - Harringtons Brewery - Christchurch
41. No entries
42. Golden Harvest - Gold Coast Brewing Company
43. Leffe Blonde - Interbrew



# DRAUGHT BEER WITHOUT THE FROTH & BUBBLE ???

**You need the complete Beer and  
Refrigeration Company**

**COMPLETE QUALITY SERVICE**  
**We not only:**

- Manufacture, sell and install our unique brand of draught beer equipment

**And:**

- Supply, install and service all types of refrigeration e.g. Barrel rooms, glycol systems, ice banks and portable beer chillers.

**We are also:**

- Sole Australian & New Zealand distributors for VIN SERVICE Italian designed Fonts, Taps, Chillers & Post Mix equipment.

**But don't forget:**

- We can also maintain your system to ensure consistent and reliable service.

**Call us now or visit our showroom**

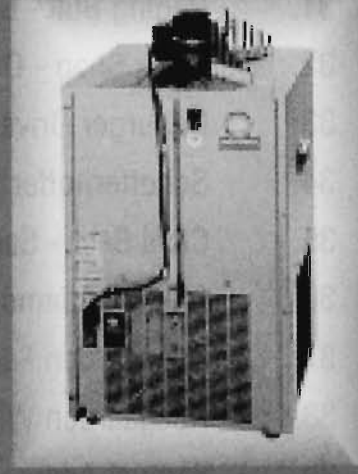

**30 VERNON AVENUE, HEIDELBERG HEIGHTS  
VICTORIA 3081**

**TEL: (03) 9458 3488 FAX: (03) 9458 2855**

**Website: [www.cqs.com.au](http://www.cqs.com.au)**





# Creating a Quality Reputation

**An effective Sanitation Program is Essential to Building Your Reputation for Quality.**

*You build your reputation on the quality of what goes into the bottle. But your end product depends on more than the brewing formula. It depends on your sanitation program as well.*

*An optimised sanitation program affects beer quality by providing sanitary brewing equipment free of beer-related soils and spoilage organisms such as bacteria and wild yeast.*

*That's what the Ecolab program delivers. Our formula will help protect yours!*



## Delivering Superior Cleaning Formulations

**Specialised Cleaners and Sanitisers Help Improve Brewery Cleaning and Reduce Cleaning Time, Chemical Usage, and Cost.**

*The chart below shows how the Ecolab Brewery program has helped leading brewers achieve significant benefits.*

### ECOLAB PRODUCT

#### *Alkaline Detergent*

##### ACTION

- 20% reduction in brewhouse chemical costs
- 50% reduction in caustic effluent
- reduced cleaning time

##### RESULT

- Greater profitability
- Effluent savings/ Environmental Responsibility

#### *Acid Detergent*

##### ACTION

- 8-1/2 hr. reduction in bright beer tank cleaning
- Reduction in water, caustic, effluent and CO2 costs

##### RESULT

- Increase production capacity
- Improve profitability

#### *Oxidizing Additive*

##### ACTION

- Improve cleaning performance

##### RESULT

- Enhance product quality

#### *Peracid Sanitiser*

##### ACTION

- Enhance antimicrobial activity on bacteria and wild yeast

##### RESULT

- Improve product quality

#### *Brewery Conveyor Lubricant*

##### ACTION

- 20% reduction in total lubricant cost

##### RESULT

- Improve cleaning and profitability

**ECOLAB**



# International Section - Packaged Beer

## CLASS 1

## LAGER

Less than 20EBC Colour Units  
a) Lager (less than 30 International Bitterness Units)  
or b) Pilsner (greater than or equal to 30 International Bitterness Units) variety to be stated on entry

498	<b>Carlton &amp; United Breweries</b> Corona Extra - Grupo Modelo	Gold	51	<b>Carlton &amp; United Breweries</b> Miller Geniune Draft - Miller Brewing	Silver
70	<b>DB Breweries - Waitemata Brewery</b> Export Dry	Gold	417	<b>Carlton &amp; United Breweries</b> Pacifico - Grupo Modelo	Silver
75	<b>J Boag &amp; Son Brewing Ltd.</b> San Miguel Super Dry - San Miguel Brewing Group Philipines	Gold	348	<b>Carlton &amp; United Breweries</b> Stella Artois - Interbrew	Silver
220	<b>Lion Nathan Beer &amp; Beverages (Suzhou) Co.,Ltd.</b> Beck's	Gold	173	<b>J Boag &amp; Son Brewing Ltd.</b> San Miguel Pale Pilsen - San Miguel Brewing Group Philipines	Silver
234	<b>Liquorland</b> Hollandia - Holland	Gold	101	<b>Lion Nathan Beer &amp; Beverages (Suzhou) Co.,Ltd.</b> Taihushui	Silver
449	<b>Liquorland</b> Bavaria - Holland	Gold	462	<b>Lion Nathan Beer &amp; Beverages (Suzhou) Co.,Ltd.</b> Steinlager	Silver
406	<b>Malt Shovel Brewery</b> James Squire Original Pilsener	Gold	352	<b>Lion Nathan Beer &amp; Beverages (Suzhou) Co.,Ltd.</b> Rheineck	Silver
38	<b>Mauritius Breweries Limited</b> Phoenix Beer	Gold	192	<b>Mauritius Breweries Limited</b> Blue Marlin Strong Beer	Silver
269	<b>Myanmar Brewery Ltd</b> Myanmar Beer	Gold	371	<b>Mauritius Breweries Limited</b> Blue Marlin Strong Beer	Silver
356	<b>Samuel Smith &amp; Son Pty Ltd</b> Singha - Boon Rawd Brewery - Thailand	Gold	442	<b>Mauritius Breweries Limited</b> Phoenix Beer	Silver
437	<b>South African Breweries Ltd.</b> Castle Lager - Newlands	Gold	321	<b>McWilliam's Wines</b> Holsten Premium Beer	Silver
447	<b>South African Breweries Ltd.</b> Carling Black Label - Pietersburg	Gold	426	<b>Monteith's Brewing Company</b> Monteith's Pilsner	Silver
256	<b>South African Breweries Ltd.</b> Castle Lager - Alrode	Gold	145	<b>Myanmar Brewery Ltd</b> Myanmar Beer	Silver
43	<b>South Australian Brewing Co Pty Ltd</b> Southwark Premium Lager	Gold	167	<b>Oriental Brewery</b> Red Rock	Silver
466	<b>The Boston Beer Company</b> Samuel Adams Golden Pilsener	Gold	241	<b>Oriental Brewery</b> Cass	Silver
24	<b>Tooheys Pty Limited</b> Hahn Premium	Gold	337	<b>Oriental Brewery</b> OB Lager (Kwangju Plant)	Silver
60	<b>African Imports &amp; Exports (Australian Distributor)Namibia Breweries (located in Namibia)</b> Windhoek Lager	Silver	58	<b>Oriental Brewery</b> OB Lager (Icheon Plant)	Silver
232	<b>Anadolu Efes Biracilik Malt Sanayii A.S</b> Efes Pilsener	Silver	428	<b>Oriental Brewery</b> Cafri	Silver
304	<b>Beach Avenue Wholesalers Pty. Ltd.</b> DAB Original	Silver	211	<b>Pivovar Saris, a.s.; A Member of SAB Group</b> Saris	Silver
294	<b>Beach Avenue Wholesalers Pty. Ltd.</b> Gosser Pale	Silver	464	<b>Samuel Smith &amp; Son Pty Ltd</b> Pilsner Urquell - Plzensky Prazdroj - Czech Replublic	Silver
85	<b>Carlton &amp; United Breweries</b> Kronenbourg 1664 - Kronerbourg Brewing	Silver	472	<b>Simsed Agencies &amp; Marketing Pty Ltd</b> Bitburger Lager	Silver
9	<b>Carlton &amp; United Breweries</b> Moosehead - Moosehead Breweries	Silver	169	<b>South African Breweries Ltd.</b> Castle Lager - Chamdor	Silver



# International Section - Packaged Beer

235	<b>South African Breweries Ltd.</b> Carling Black Label - Prospecton	Silver	515	<b>Tooheys Pty Limited</b> Beck's	Bronze
291	<b>South African Breweries Ltd.</b> Carling Black Label - Ibhayi	Silver	18	<b>UB Global Corporation Limited</b> M/S United Breweries Limited	Bronze
404	<b>Tucker Seabrook (Aust.) Pty Ltd</b> Grolsch - Holland	Silver	28	<b>Wuxi Lion Nathan Taihushui Brewery Co Ltd</b> 8.5 P THS	Bronze
89	<b>Tucker Seabrook (Aust.) Pty Ltd</b> Castle - South Africa	Silver	111	<b>Beach Avenue Wholesalers Pty. Ltd.</b> Hansa Pilsener Brewery: Brau Union International.	-
281	<b>Tus Holdings P/L</b> 333 Premium Export Beer	Silver	311	<b>Lion Nathan Beer &amp; Beverages (Suzhou) Co., Ltd.</b> Rheineck Light	-
307	<b>Wuxi Lion Nathan Taihushui Brewery Co Ltd</b> 9.5 P THS	Silver	475	<b>Rogue Ales</b> Kell's Irish Lager	-
208	<b>African Imports &amp; Exports (Australian Distributor) Namibia Breweries (located in Namibia)</b> Windhoek Light	Bronze	480	<b>Royal Beer Co. Ltd.</b> Royal All Malt Premium Beer	-
386	<b>Armik Group Pty Ltd</b> Velkopopovicky Kozel Premium Lager	Bronze	166	<b>Royal Beer Co. Ltd.</b> Ikale Export Beer	-
470	<b>Budejovicky Budvar</b> Budejovicky Budvar alias Budweiser Budvar	Bronze	182	<b>The Loaded Hog Brewery (Auckland)</b> Hog Gold Lager	-
298	<b>Coopers Brewery Ltd</b> Coopers Draught	Bronze	202	<b>Tooheys Pty Limited</b> Tooheys Pils	-
412	<b>J Boag &amp; Son Brewing Ltd.</b> Sol - Cerveceria Cuaumtemoc Moctezuma Mexico	Bronze	233	<b>Foster's Vietnam</b> Biere Larue	Withdrawn
259	<b>Oriental Brewery</b> OB Light	Bronze	249	<b>Foster's Vietnam</b> BGI Lager	Withdrawn

## CLASS 2

## DARK LAGER

Greater than or equal to 20EBC Colour Units

342	<b>The Boston Beer Company</b> Samuel Adams Winter Lager - Rochester	Gold	347	<b>The Boston Beer Company</b> Samuel Adams Boston Lager - Rochester	Silver
275	<b>Beach Avenue Wholesalers Pty. Ltd.</b> Gosser Dark Brewery: Brau Union International.	Silver	124	<b>The Boston Beer Company</b> Samuel Adams Boston Lager - Lehigh Valley	Silver
29	<b>Carlton &amp; United Breweries</b> Negro Modelo - Grupo Modelo	Silver	64	<b>The Boston Beer Company</b> Samuel Adams Double Bock - Cincinnati	Bronze
408	<b>Malt Shovel Brewery</b> James Squire Porter	Silver	155	<b>The Boston Beer Company</b> Samuel Adams Octoberfest - Lehigh Valley	Bronze
48	<b>Pivovar Saris, a.s.; A Member of SAB Group</b> Saris	Silver	27	<b>Harringtons Breweries - (Christchurch)</b> Heritage Dark	-
289	<b>The Boston Beer Company</b> Samuel Adams Boston Lager - Cincinnati	Silver	237	<b>The Boston Beer Company</b> Samuel Adams Winter Bock - Tumwater	Withdrawn
240	<b>The Boston Beer Company</b> Samuel Adams Boston Lager - Tumwater	Silver	224	<b>The Boston Beer Company</b> Samuel Adams Winter Lager - Lehigh Valley	Withdrawn
95	<b>The Boston Beer Company</b> Samuel Adams Winter Lager - Cincinnati	Silver	120	<b>The Boston Beer Company</b> Samuel Adams Octoberfest - Tumwater	Withdrawn
402	<b>The Boston Beer Company</b> Samuel Adams Octoberfest - Cincinnati	Silver			
425	<b>The Boston Beer Company</b> Samuel Adams Octoberfest - Rochester	Silver			





## Proof positive

Equipment and technology are among the high quality ingredients needed to brew the best beers. So it says a lot for Alfa Laval that many of the best beers in the world flow through our products.

Engineering, design, projects, installation, CIP, automation, plant optimization and commissioning are high quality ingredients we can supply for your brewing process.

For the local brewer it means we are always near at hand. For the multi-national, you can expect consistency and quality in products, systems and services in the same global environment.

And not least, our customer service network ensures reliable back-up and prompt spare parts supply to keep you production at peak performance.



Alfa Laval Australia Pty Ltd Locked Bag 40, Blacktown Business Centre Blacktown NSW 2148

Phone: +61 2 8822 2700 Fax: +61 2 8822 2799

[www.alfalaval.com](http://www.alfalaval.com) [rob.deBeer@alfalaval.com](mailto:rob.deBeer@alfalaval.com) [yves.lettens@alfalaval.com](mailto:yves.lettens@alfalaval.com)



# International Section - Packaged Beer

## CLASS 3

10	<b>Coopers Brewery Ltd</b> Coopers Sparkling Ale	Gold
191	<b>Little Creatures Brewing Pty Ltd</b> Little Creatures Pale Ale	Gold
338	<b>Monteith's Brewing Company</b> Monteith's Saison Biere	Gold
280	<b>Rogue Ales</b> Rogue Oregon Golden Ale	Gold
266	<b>Coopers Brewery Ltd</b> Coopers Original Pale Ale	Silver
142	<b>The Boston Beer Company</b> Samuel Adams Pale Ale	Silver
231	<b>Coopers Brewery Ltd</b> Thomas Coopers Finest Export Beer	Bronze
434	<b>Heron Tower Pty Ltd</b> Tetley's English Ale - Carlsberg Tetley UK Brewery	Bronze
41	<b>South Australian Brewing Co Pty Ltd</b> Southwark Pale Ale	Bronze

## ALE

Ale Less than 20EBC Colour Units

229	<b>The Loaded Hog Brewery (Auckland)</b> Hog Draft Beer	Bronze
504	<b>Tooheys Pty Limited</b> Boddington's Pub Ale	Bronze
484	<b>Coopers Brewery Ltd</b> Coopers Premium Ale	-
358	<b>Rogue Ales</b> Rogue Honey Cream Ale	-
96	<b>The Boston Beer Company</b> Samuel Adams Spring Ale - Lehigh Valley	-
165	<b>The Boston Beer Company</b> Samuel Adams Spring Ale - Cincinnati	Withdrawn
158	<b>Carlton &amp; United Breweries</b> Hoegaarden White - Interbrew	Out Of Class

## CLASS 4

141	<b>The Boston Beer Company</b> Samuel Adams Honey Porter	Gold
382	<b>The Boston Beer Company</b> Samuel Adams Boston Ale	Gold
115	<b>The Boston Beer Company</b> Oregon IPA	Gold
319	<b>Coopers Brewery Ltd</b> Coopers Dark Ale	Silver
435	<b>Flinders Wholesale Wines &amp; Spirits Pty Ltd</b> Old Fart	Silver
460	<b>Malt Shovel Brewery</b> James Squire Original Amber Ale	Silver
343	<b>Monteith's Brewing Company</b> Monteith's Celtic Red Beer	Silver
489	<b>Monteith's Brewing Company</b> Monteith's Black Beer	Silver
398	<b>The Boston Beer Company</b> Samuel Adams IPA - Cincinnati	Silver

## DARK ALE

Greater than or equal to 20EBC Colour Units

151	<b>The Loaded Hog Brewery (Auckland)</b> Hog Dark Ale	Silver
185	<b>Rogue Ales</b> Rogue American Amber	Bronze
433	<b>Rogue Ales</b> St. Rogue Red	Bronze
5	<b>Tucker Seabrook (Aust.) Pty Ltd</b> Grolsch - Holland	Bronze



# International Section - Packaged Beer

CLASS 5			STOUT	
			Greater than or equal to 75 EBC Colour Units	
361	South Australian Brewing Co Pty Ltd Southwark Old Stout	Gold	225	The Boston Beer Company Samuel Adams Cream Stout Silver
253	Coopers Brewery Ltd Coopers Best Extra Stout	Silver	299	Rogue Ales Rogue Mocha Porter Bronze
164	Rogue Ales Rogue Shakespeare Stout	Silver		

# International Section - Draught

CLASS 6			LAGER	
			Less than 20EBC Colour Units a) Lager (less than 30 International Bitterness Units) or b) Pilsner (greater than or equal to 30 International Bitterness Units) variety to be stated on entry	
355	Malt Shovel Brewery James Squire Original Pilsener	Gold		
239	Carlton & United Breweries Stella Artois - Interbrew	Silver		
455	Coopers Brewery Ltd Coopers Draught	Bronze		

CLASS 7			DARK LAGER	
			Greater than or equal to 20EBC Colour Units	
376	Malt Shovel Brewery James Squire Porter	Bronze		
50	The Boston Beer Company James Squire Porter	Bronze		

CLASS 8			ALE	
			Less than 20EBC Colour Units	
36	Coopers Brewery Ltd Coopers Sparkling Ale	Silver		
72	Coopers Brewery Ltd Coopers Original Pale Ale	Bronze		
445	Carlton & United Breweries Hoegaarden White - Interbrew	Out of Class		
137	Carlton & United Breweries Leffe Blonde - Interbrew	Out of Class		



# International Section - Draught

## CLASS 9

### DARK ALE

Greater than or equal to 20EBC Colour Units

170	<b>Monteith's Brewing Company</b> Monteith's Black Beer	Silver	22	<b>J Boag &amp; Son Brewing Ltd.</b> Newcastle Brown Ale - Scottish & Newcastle, United Kingdom	-
52	<b>Malt Shovel Brewery</b> James Squire Original Amber Ale	Bronze			
100	<b>Coopers Brewery Ltd</b> Coopers Dark Ale	-			

## CLASS 10

### STOUT

Greater than or equal to 75 EBC Colour Units

200	<b>Coopers Brewery Ltd</b> Coopers Best Extra Stout	Silver
430	<b>South Australian Brewing Co Pty Ltd</b> Southwark Old Stout	Silver





# WE CAN PACKAGE EVERYTHING.



# WE CAN EVEN PACKAGE YOUR PACKAGING.

At Visy we've got total packaging in the box. And in the carton, can, drum, pail, film and plastic bottle ... In fact, whatever your commercial or industrial packaging needs may be, Visy can offer high quality, innovative packaging solutions. It might even be a cardboard box.

**VISY**  
INDUSTRIES  
INNOVATIVE PACKAGING  
SOLUTIONS.



*"Times may change but good malt remains the same"*



Since the heady Gold Rush days of the 1850's when miners demanded a thirst quenching ale at the end of their hard days toil, Joe White Maltings has produced fine quality malt for brewers.



By the 1930's our Company had expanded to supply the burgeoning markets of Asia and Africa. This expansion continues to this day with Joe White Maltings supplying quality malt to over 20 countries around the World.



**Joe White Maltings**

23 Clarendon Street, East Melbourne, Australia  
Email: [info@joewhitemaltings.com.au](mailto:info@joewhitemaltings.com.au)  
Ph: +61 3 9419 7411 Fax: +61 3 9419 4218



# Australasian Section - Packaged Beer

CLASS 11			LAGER	
			Less than 20EBC Colour Units	
			a) Lager (less than 30 International Bitterness Units)	
			or b) Pilsner (greater than or equal to 30 International Bitterness Units)	
			variety to be stated on entry	
91	Castlemaine Perkins Pty Ltd XXXX Gold	Gold	216	Grand Ridge Brewery Brewers Pilsener -
97	J Boag & Son Brewing Ltd. J Boag's Premium	Gold	156	Green Fern Brewery Green Fern Brewery -
215	Malt Shovel Brewery James Squire Orginal Pilsener	Gold	301	Sunshine Brewing Co Ltd Gisborne Gold -
477	South Australian Brewing Co Pty Ltd Southwark Premium Lager	Gold	131	The Swan Brewery Company Pty Limited Emu Bitter -
257	Tooheys Pty Limited Hahn Premium	Gold	310	Tooheys Pty Limited Tooheys Pils -
12	Tooheys Pty Limited Tooheys New	Gold	357	Tucker Seabrook (Aust.) Pty Ltd Pikes - Oakbank Australia -
59	Castlemaine Perkins Pty Ltd XXXX Bitter	Silver	306	Vanuatu Brewing Limited Tusker Premium -
154	DB Breweries - Waitemata Brewery Export Dry	Silver	14	Vanuatu Brewing Limited Vanuatu Bitter -
271	J Boag & Son Brewing Ltd. Boag's Strongarm Bitter	Silver		
443	J Boag & Son Brewing Ltd. Boag's Draught	Silver		
79	Liquorland Tasman Bitter	Silver		
476	Mac's Brewery Premium Reserve	Silver		
396	Mac's Brewery Mac's Gold	Silver		
262	Malt Shovel Brewery Malt Shovel Golden Lager	Silver		
133	Monteith's Brewing Company Monteith's Pilsner	Silver		
86	South Australian Brewing Co Pty Ltd West End Draught	Silver		
69	Coopers Brewery Ltd Coopers Draught	Bronze		

CLASS 12			DARK LAGER	
			Greater than or equal to 20EBC Colour Units	
323	Malt Shovel Brewery James Squire Porter	Gold		
15	Mac's Brewery Black Mac	Silver		



# Australasian Section - Packaged Beer

## CLASS 13

### ALE

Less than 20EBC Colour Units

488	<b>Lion Breweries</b> Speights Pale Ale	Gold
147	<b>Little Creatures Brewing Pty Ltd</b> Little Creatures Pale Ale	Gold
297	<b>Coopers Brewery Ltd</b> Coopers Sparkling Ale	Silver
474	<b>Coopers Brewery Ltd</b> Thomas Coopers Finest Export Beer	Bronze
71	<b>Coopers Brewery Ltd</b> Coopers Original Pale Ale	Bronze
302	<b>Grand Ridge Brewery</b> Yarra Valley Gold	Bronze

391	<b>Burke's Brewing Company Pty Ltd</b> Burke's Hemp Filtered Ale	-
312	<b>Coopers Brewery Ltd</b> Coopers Premium Ale	-
3	<b>Grand Ridge Brewery</b> Gippsland Gold	-
324	<b>Grand Ridge Brewery</b> Moonlit	-
409	<b>Grand Ridge Brewery</b> Coonawarra Pale Ale	-
315	<b>Grand Ridge Brewery</b> Supershine	-

## CLASS 14

### DARK ALE

greater than or equal to 20EBC Colour Units)

1	<b>Coopers Brewery Ltd</b> Coopers Dark Ale	Silver
157	<b>Malt Shovel Brewery</b> James Squire Original Amber	Silver
108	<b>Monteith's Brewing Company</b> Monteith's Black Beer	Silver
127	<b>Monteith's Brewing Company</b> Monteith's Original Ale	Bronze

23	<b>Tooheys Pty Limited</b> Tooheys Old	Bronze
206	<b>Grand Ridge Brewery</b> Moonshine	-
315	<b>Grand Ridge Brewery</b> Supershine	-

## CLASS 15

### STOUT

Greater than or equal to 75 EBC Colour Units

26	<b>South Australian Brewing Co Pty Ltd</b> Southwark Old Stout	Gold
11	<b>Castlemaine Perkins Pty Ltd</b> Carbine Stout	Silver
295	<b>Coopers Brewery Ltd</b> Coopers Best Extra Stout	Silver

83	<b>Grand Ridge Brewery</b> Hatlifter Stout	Silver
139	<b>Vanuatu Brewing Limited</b> Southern Cross Stout	Bronze



# Australasian Section - Packaged Beer

CLASS 16			REDUCED ALCOHOL		
			any product with alcohol content not less than 1.15% v/v and not greater than 3.5% v/v.		
148	Castlemaine Perkins Pty Ltd Hahn Premium Light	Gold	444	South Australian Brewing Co Pty Ltd Hahn Premium Light	Silver
413	South Australian Brewing Co Pty Ltd XXXX Light Bitter	Gold	418	Coopers Brewery Ltd Coopers Light	Bronze
292	The Swan Brewery Company Pty Limited Swan Mid	Gold	152	Gold Coast Brewing Company Wharfies Light	Bronze
16	The Swan Brewery Company Pty Limited Hahn Premium Light	Gold	113	Grand Ridge Brewery Moonlite	Bronze
119	Tooheys Pty Limited Hahn Premium Light	Gold	171	Inchant Brewing Co Pty Ltd Bullant Premium Mild	Bronze
341	Lion Breweries Steinlager Premium Light	Silver			

# Australasian Section - Draught

CLASS 17			LAGER		
			Less than 20EBC Colour Units a) Lager (less than 30 International Bitterness Units) or b) Pilsner (greater than or equal to 30 International Bitterness Units) variety to be stated on entry		
457	Malt Shovel Brewery James Squire Original Pilsener	Silver	459	J Boag & Son Brewing Ltd. Boag's Strongarm Bitter	Bronze
368	Tooheys Pty Limited Hahn Premium	Silver	199	J Boag & Son Brewing Ltd. Boag's Draught	Bronze
248	Coopers Brewery Ltd Coopers Draught	Bronze	438	Monteith's Brewing Company Monteith's Golden	Bronze
407	Grand Ridge Brewery Brewers Pilsener	Bronze	490	Dux de Lux Dux Lager	-

CLASS 18			DARK LAGER		
			Greater than or equal to 20EBC Colour Units.		
7	Monteith's Brewing Company James Squire Porter	Bronze			



# Australasian Section - Draught

CLASS 19	ALE
	Less than 20BC Units

461	Coopers Brewery Ltd Coopers Original Pale Ale	Silver	492	Grand Ridge Brewery Coonwarra Pale Ale	-
6	Coopers Brewery Ltd Coopers Sparkling Ale	Bronze	125	Grand Ridge Brewery Moonlite	-
35	Grand Ridge Brewery Gippsland Gold Premium	Bronze	345	Grand Ridge Brewery Gippsland Gold	-
497	Grand Ridge Brewery Yarra Valley Gold	-	128	South Australian Brewing Co Pty Ltd Southwark Pale Ale	-

CLASS 20	DARK ALE
	Greater than or equal to 20EBC Colour Units

174	Grand Ridge Brewery Moonshine	Silver	467	Malt Shovel Brewery James Squire Original Amber Ale	Bronze
260	Monteith's Brewing Company Monteith's Black Beer	Silver	379	Coopers Brewery Ltd Coopers Dark Ale	-

CLASS 21	STOUT
	Greater than or equal to 75 EBC Colour Units

2	Coopers Brewery Ltd Coopers Best Extra Stout	Silver	339	South Australian Brewing Co Pty Ltd Southwark Old Stout	Silver
123	Grand Ridge Brewery Hatlifter Stout Premium	Silver	34	Grand Ridge Brewery Hatlifter Stout	Bronze

CLASS 22	REDUCED ALCOHOL
	any product with alcohol content not less than 1.15% v/v and not greater than 3.5% v/v.

93	Coopers Brewery Ltd Coopers Light	Bronze	414	Gold Coast Brewing Company Wharfies Light	-
451	Grand Ridge Brewery Moonlight	Bronze	336	Scharers Little Brewery D'Lite	-
61	J Boag & Son Brewing Ltd. Boag's Light Draught	Bronze	193	Wig & Pen Brewery & Tavern Lionheart Light	-



# **DME**

## **Brewing Services Australia**

### **THE SOLUTION TO MICRO BREWING SYSTEMS**

D.M.E Brewing Services, a world leader in the fabrication of micro-brewing systems is now the answer for the craft brewing industry in Australasia.

With the experience of D.M.E.'s 300 installations world-wide, our Australasian team can deliver all the engineering and brewing technology required to ensure top quality high efficiency micro breweries.



D.M.E systems are designed by engineers and brewers. Specialists in customising breweries to a client's specific needs.

A turnkey service which includes engineering design, highly skilled installation, beer formulation and total training requirements.

### **AUSTRALASIAN OFFICES**

---

#### **Western Australia**

Darren Smith  
Tel (61 8) 9322 1522  
Mob 0418 888 254

#### **Queensland**

Kevin Farrell  
Tel (61 7) 5526 7705  
Mob 0417 931 829

#### **New Zealand**

Brian Watson  
Tel (64) 9636 3268  
Mob 64 25 579 070



# Small Brewery Section - Packaged Beer

## CLASS 23

### LAGER

Less than 20EBC Colour Units

a) Lager (less than 30 International Bitterness Units) or

b) Pilsner (greater than or equal to 30 International Bitterness Units)  
variety to be stated on entry

303	Duncan's Founders Brewery Tall Blonde	Silver	118	The Loaded Hog Brewery - Christchurch Hog Gold Lager	Bronze
499	Gold Coast Brewing Company Sanctuary Cove Premium	Silver	30	Buffalo Brewery Buffalo Brewery Lager	-
132	Gold Coast Brewing Company Homebush Bay Lager	Silver	195	Club Habitat Brewery Club Habitat Pilsener	-
265	Harringtons Breweries - (Christchurch) Heritage Lager	Silver	362	Cock & Bull Blue Goose	-
270	Masthead Brewing Company Beez Neez	Silver	264	Gold Coast Brewing Company Island Pils	-
76	Ottenbraeu Ottenbraeu Pils	Silver	80	Grand Ridge Brewery Brewers Pilsener	-
209	Baltimore Brewing Co. DeGroen's Pils	Bronze	440	Harringtons Brewery - Nelson Harrington's Finest Lager	-
272	Bootleg Brewery Wils Pils	Bronze	32	Lighthouse Brewery Lighthouse Lager	-
160	Brew Moon Restaurant & Microbrewery Munich Gold	Bronze	514	Scharers Little Brewery Scharers Lager	-
110	Gold Coast Brewing Company Cane Toad	Bronze	49	St Arnou Brewers Ltd Ponsonby Pilsner	-
254	Harringtons Brewery - Nelson Boulder Bank Lager	Bronze	288	Sunshine Brewing Co Ltd Gisborne Gold	-
55	Harringtons Brewery - Nelson Tasman Lager	Bronze	296	Walter Family Trust - Palatinat Brewery Palatinus Golden Lager	-
219	St Arnou Brewers Ltd Charlemagne	Bronze	284	Wanaka Beerworks Brewski	-

## CLASS 24

### DARK LAGER

Greater than or equal to 20EBC Colour Units

74	Duncan's Founders Brewery Long Black	Gold	287	Baltimore Brewing Co. DeGroen's Dunkles	-
380	Duncan's Founders Brewery Redhead	Silver	359	Inchant Brewing Co Pty Ltd Bullant Bock Bier	-
136	Ottenbraeu Ottenbraeu 1348 Dunkles Lagerbier	Silver	463	Ottenbraeu Ottenbraeu Maerzen	-
491	Walter Family Trust - Palatinat Brewery Palatinator Dark Lager	Silver	505	Scharers Little Brewery Burrarorang Bock	-
130	Wanaka Beerworks Tall Black	Bronze			



# Small Brewery Section - Packaged Beer

CLASS 25			ALE Less than 20EBC Colour Units		
378	Holgate Brewhouse Pty Ltd Old Pale Ale	Gold	140	Holgate Brewhouse Pty Ltd Mt Macedon Ale	Bronze
283	Harringtons Brewery - Nelson Harringtons Boulderbank Draught	Silver	242	Mountain Goat Beer Pty Ltd Mountain Goat Pale Ale	Bronze
98	Harringtons Brewery - Nelson Harringtons Canterbury Pale Ale	Silver	329	Steam Packet Brewing Company Amber Ale	Bronze
176	Masthead Brewing Company Alpha Pale Ale	Silver	116	Wineglass Bay Brewing P/L Hazard Ale	Bronze
494	Sail & Anchor Pub Brewery IPA (India Pale Ale)	Silver	53	Bells Hotel & Brewery Black Ban Bitter	-
134	Bootleg Brewery Carrigan's Pale Ale	Bronze	37	Cock & Bull Classic Draught	-
188	Brew Moon Restaurant & Microbrewery Double Barrel IPA	Bronze	436	Grand Ridge Brewery Coonawarra Pale Ale	-
258	Club Habitat Brewery Club Habitat Pale Ale	Bronze	217	The Loaded Hog Brewery - Christchurch Hog Draft Beer	-
238	Club Habitat Brewery Club Habitat Malt Ale	Bronze	175	Club Habitat Brewery Club Habitat English Ale	Not Received
325	Grand Ridge Brewery Moonlite	Bronze	313	Cock & Bull Classic Draught	Not Received
375	Grand Ridge Brewery Yarra Valley Gold	Bronze			
CLASS 26			DARK ALE Greater than or equal to 20EBC Colour Units		
377	Bootleg Brewery Tom's Brown	Silver	44	Club Habitat Brewery Club Habitat Dark Ale	-
316	Cock & Bull Monks Habit	Silver	17	Cock & Bull Fuggles Best Bitter	-
214	Harringtons Brewery - Nelson Harringtons Boulderbank Dark	Silver	300	Cock & Bull Dark Star	-
364	Sail & Anchor Pub Brewery ESB - Extra Special Bitter	Silver	493	Grand Ridge Brewery Gippsland Gold	-
149	St Arnou Brewers Ltd Benediction / Australis Brewing	Silver	334	Grand Ridge Brewery Supershine	-
397	Brew Moon Restaurant & Microbrewery North Star Amber	Bronze	421	Grand Ridge Brewery Moonshine	-
20	Buffalo Brewery Buffalo Brewery Dark Ale	Bronze	427	Inchant Brewing Co Pty Ltd Thomas Jecks Commonwealth Ale	-
331	Harringtons Brewery - Nelson Harringtons Wobbly Boot	Bronze	267	Inchant Brewing Co Pty Ltd Bullant Premium Mild	-
84	Harringtons Brewery - Nelson Harringtons Best Bitter	Bronze	63	Lighthouse Brewery Lighthouse Dark Ale Dicks Dark	-
429	Inchant Brewing Co Pty Ltd Bullant Bitter Ale	Bronze	353	Sail & Anchor Pub Brewery Iron Brew	-
77	Mountain Goat Beer Pty Ltd Hightail Ale	Bronze	143	The Loaded Hog Brewery - Christchurch Hog Dark Ale	-
197	Bootleg Brewery Raging Bull	-			



# Small Brewery Section - Packaged Beer

CLASS 27		STOUT		
		Greater than or equal to 75 EBC Colour Units		
204	Harringtons Brewery - Nelson Harringtons Stout	Silver	416	Inchant Brewing Co Pty Ltd Guildford Porter
212	Grand Ridge Brewery Hatlifter Stout	Bronze	350	Mountain Goat Beer Pty Ltd Surefoot Stout
393	Lighthouse Brewery Lighthouse Classic Stout	Bronze	162	St Arnou Brewers Ltd Romanov Baltic Stout / Australis Brewing
226	Buffalo Brewery Buffalo Brewery Stout	-		

# Small Brewery Section - Draught

CLASS 28			LAGER		
			Less than 20EBC Colour Units a) Lager (less than 30 International Bitterness Units) or b) Pilsner (greater than or equal to 30 International Bitterness Units) variety to be stated on entry		
168	Gold Coast Brewing Company Island Pils	Silver	65	Ellicott Mills Brewing Company Alpenhof Boomerang	-
92	Sail & Anchor Pub Brewery Oktober Brau	Silver	483	Ellicott Mills Brewing Company Alpenhof Bohemian Pilsner	-
218	St Arnou Brewers Ltd St Arnou Pilsner	Silver	471	Gold Coast Brewing Company Homebush Bay Lager	-
102	Bootleg Brewery Wils Pils	Bronze	186	Grand Ridge Brewery Brewers Pilsener	-
8	Dux de Lux Dux Lager	Bronze	117	McNeills Cottage Brewery Wakatipu Gold	-
107	Gold Coast Brewing Company Cane Toad	Bronze	506	Scharers Little Brewery Scharers Lager	-
184	Gold Coast Brewing Company Sanctury Cove Premium	Bronze	150	St Ives Brewery Gothic Gold	-
500	Masthead Brewing Company Beez Neez	Bronze	305	St Ives Brewery Vicars Sitter	-
333	Buffalo Brewery Buffalo Brewery Lager	-	332	Sunshine Brewing Co Ltd Gisborne Gold	-
178	Cock & Bull Blue Goose	-	487	Wig & Pen Brewery & Tavern Kiandra Gold Pilsner	-

CLASS 29		DARK LAGER	
		Greater than or equal to 20EBC Colour Units	
177	Sail & Anchor Pub Brewery Wahoo Lager	Bronze	503 Scharers Little Brewery Burraborang Bock
243	Dux de Lux Blue Duck Draught	-	114 St Ives Brewery Old Bastard
90	Ellicott Mills Brewing Company Alpenhof Maerzen	-	453 Wig & Pen Brewery & Tavern Aviator Bock
56	McNeills Cottage Brewery Classic Black	-	



# Small Brewery Section - Draught

CLASS 30			ALE Less than 20EBC Colour Units		
456	Cock & Bull Monks Habit	Gold	387	Dux de Lux Norwester	-
401	Masthead Brewing Company Alpha Pale Ale	Silver	252	Ellicott Mills Brewing Company Alpenhof Kolsch	-
230	Mountain Goat Beer Pty Ltd Mountain Goat Pale Ale	Silver	181	Grand Ridge Brewery Coonawarra Pale Ale	-
395	Sail & Anchor Pub Brewery IPA (India Pale Ale)	Silver	473	Grand Ridge Brewery Gippsland Gold	-
318	St Arnou Brewers Ltd Charlemagne	Silver	486	Grand Ridge Brewery Yarra Valley Gold	-
441	Auroras Micro Brewery Bar & Restaurant Auroras Ale	Bronze	389	Grand Ridge Brewery Moonlite	-
172	Grand Ridge Brewery Gippsland Gold Premium	Bronze	189	McNeills Cottage Brewery Gilberts	-
54	Holgate Brewhouse Pty Ltd Old Pale Ale	Bronze	468	Nail Brewing Australia Nail Ale	-
246	Steam Packet Brewing Company Amber Ale	Bronze	385	Nail Brewing Australia Nail Unfiltered	-
366	The Lord Nelson Brewery Hotel Three Sheets	Bronze	403	Queens Wharf Brewery Wharf Bitter	-
278	Bardo Brewery Chinook	-	381	Wig & Pen Brewery & Tavern Ballyragget Irish Red	-
135	Bells Hotel & Brewery Real Ale	-	340	Wig & Pen Brewery & Tavern Smiths Special Bitter	-
180	Bells Hotel & Brewery Black Ban Bitter	-	73	Wig & Pen Brewery & Tavern RP's Creamy Ale	-
207	Bootleg Brewery Carrigan's Pale Ale	-	31	Wig & Pen Brewery & Tavern Wig & Pen Pale Ale	-
495	Cock & Bull Classic Draught	-	351	Wineglass Bay Brewing P/L Hazard Ale	-



# Small Brewery Section - Draught

CLASS 31	DARK ALE
	Greater than or equal to 20EBC Colour Units

62	Bootleg Brewery Raging Bull	Bronze	66	Cock & Bull Dark Star	-
250	Dux de Lux Hereford Bitter	Bronze	203	Grand Ridge Brewery Moonshine	-
349	Queens Wharf Brewery Newcastle Old	Bronze	482	Mountain Goat Beer Pty Ltd Hightail Ale	-
424	Bardo Brewery James Brown Ale	-	146	Sail & Anchor Pub Brewery ESB - Extra Special Bitter	-
106	Bells Hotel & Brewery Porter	-	448	Sail & Anchor Pub Brewery Iron Brew	-
194	Bells Hotel & Brewery Best Bitter	-	344	Steam Packet Brewing Company Stoker Ale	-
210	Bootleg Brewery Tom's Brown	-	87	The Lord Nelson Brewery Hotel Victory Bitter	-
330	Buffalo Brewery Buffalo Brewery Dark Ale	-	276	The Lord Nelson Brewery Hotel Old Admiral	-
446	Cock & Bull Fuggles Best Bitter	-	392	Wig & Pen Brewery & Tavern Pass Porter	-

CLASS 32	STOUT
	Greater than or equal to 75 EBC Colour Units

244	Dux de Lux Black Shag	Silver	511	Grand Ridge Brewery Hatlifter Stout Premium	-
454	Bells Hotel & Brewery Irish Stout	Bronze	432	Grand Ridge Brewery Hatlifter Stout	-
479	Wig & Pen Brewery & Tavern Velvet Cream Stout	Bronze	370	Mountain Goat Beer Pty Ltd Surefoot Stout	-
394	Buffalo Brewery Buffalo Brewery Stout	-	469	Sail & Anchor Pub Brewery Brass Monkey Stout	-



# POLYCLAR® Stabilizers

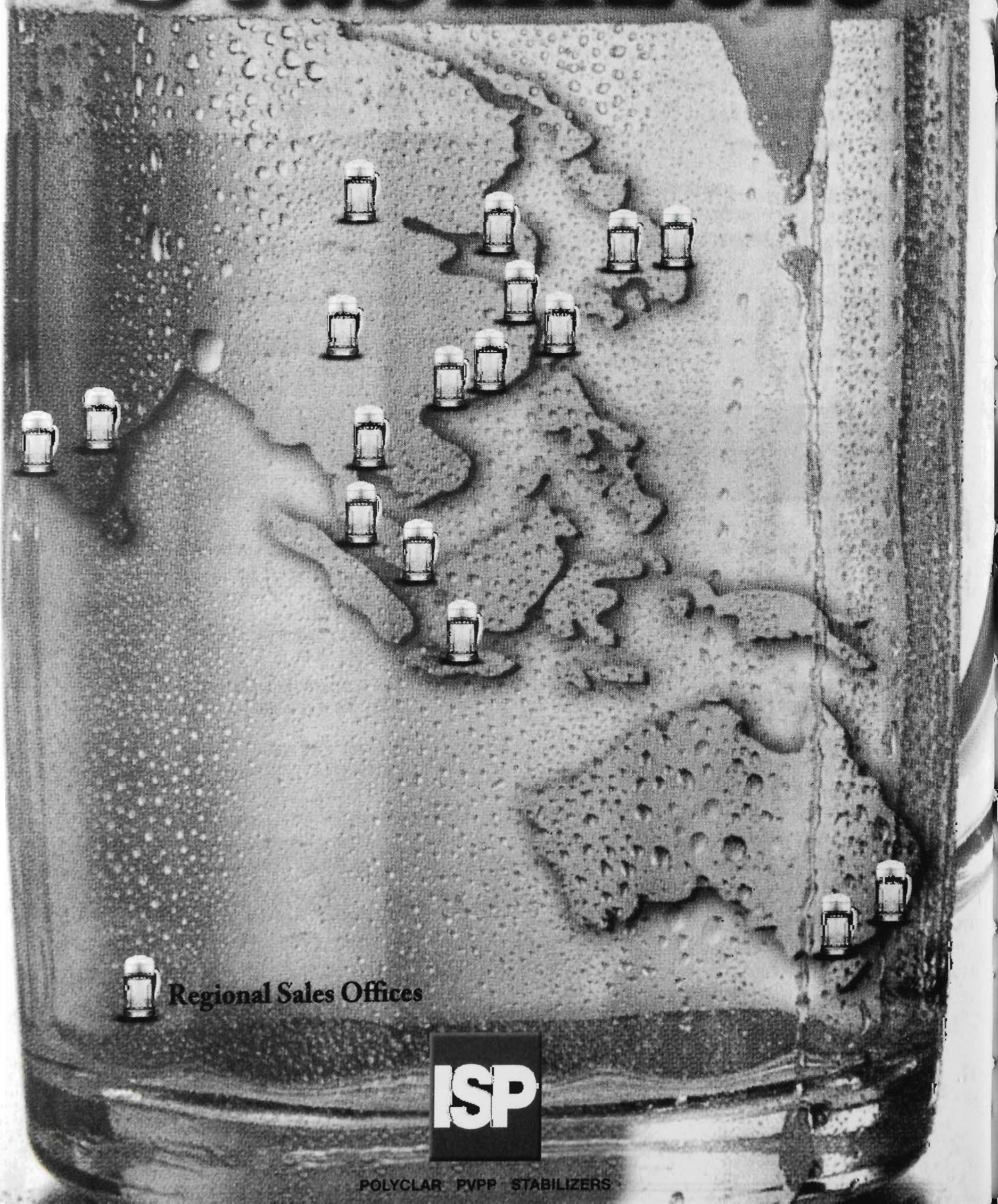

Regional Sales Offices

**ISP**

POLYCLAR PVPP STABILIZERS



# Specialty Section - Packaged Beer

## CLASS 33

### LOW ALCOHOL

Any product with alcohol content less than 1.15% v/v.

190	<b>Beach Avenue Wholesalers Pty. Ltd.</b> Clausthaler Classic- Binding Brewery Frankfurt-Germany	Bronze
383	<b>Coopers Brewery Ltd</b> Coopers Birell Premium	Bronze

308	<b>Simsed Agencies &amp; Marketing Pty Ltd</b> Bitburger Drive Lager	Bronze
-----	---	--------

## CLASS 34

### WHEAT BEER

extract must be derived from at least 30% wheat.

- a) Made with wheat, ale or lager, no phenolics, filtered or unfiltered;  
b) German Style Kristal; c) German Style Hefeweizen.  
Variety must be stated on entry.

245	<b>Baltimore Brewing Co.</b> DeGroen's Weizen	Gold
81	<b>Beach Avenue Wholesalers Pty. Ltd.</b> Schofferhoffer Kristallweizen <b>Brewery: Hofbrauhaus Brewery.</b>	Gold
161	<b>Beach Avenue Wholesalers Pty. Ltd.</b> Schofferhofer Hefeweizen <b>Brewery: Binding Brewery</b>	Gold
369	<b>Harringtons Brewery - Nelson</b> Harringtons Wheat Beer	Gold
390	<b>Masthead Brewing Company</b> Naked Ale	Gold
144	<b>Simsed Agencies &amp; Marketing Pty Ltd</b> Erdinger Dunkel	Gold
399	<b>The Loaded Hog Brewery - Christchurch</b> Hog Wheat Beer	Gold
314	<b>Beach Avenue Wholesalers Pty. Ltd.</b> Schofferhofer Darkweizen <b>Brewery: Binding Brewery</b>	Silver
411	<b>Brew Moon Restaurant &amp; Microbrewery</b> Bostiner-style Weisse	Silver
223	<b>Castlemaine Perkins Pty Ltd</b> Thirsty Dog	Silver
46	<b>Club Habitat Brewery</b> Club Habitat Wheat Beer	Silver
121	<b>Ottenbraeu</b> Ottenbraeu Hefeweizen	Silver
112	<b>Simsed Agencies &amp; Marketing Pty Ltd</b> Erdinger Wheat Kristallklar	Silver
85	<b>South Australian Brewing Co Pty Ltd</b> Southwark White Beer	Silver

405	<b>The Boston Beer Company</b> Samuel Adams Summer Ale - Tumwater	Silver
4	<b>The Boston Beer Company</b> Samuel Adams Summer Ale - Cincinnati	Silver
228	<b>The Loaded Hog Brewery (Auckland)</b> Hog Wheat Beer	Silver
251	<b>Bootleg Brewery</b> Sou'west Wheat	Bronze
423	<b>Club Habitat Brewery</b> Club Habitat Wheat Beer	Bronze
263	<b>Cock &amp; Bull</b> Buxom Blonde	Bronze
187	<b>Gold Coast Brewing Company</b> Golden Harvest	Bronze
222	<b>South Australian Brewing Co Pty Ltd</b> Hahn Witbier	Bronze
354	<b>The Boston Beer Company</b> Samuel Adams Summer Ale - Lehigh Valley	Bronze
268	<b>Beach Avenue Wholesalers Pty. Ltd.</b> Hofbrauhaus Muenchner Kindl Weiss Beer Brewery; Binding Brewery	-
286	<b>Buffalo Brewery</b> Buffalo Brewery Wheat Beer	-
103	<b>Mac's Brewery</b> Blonde Mac	-
363	<b>Rogue Ales</b> Rogue Mo Ale	-
261	<b>Simsed Agencies &amp; Marketing Pty Ltd</b> Erdinger Wheat	-
88	<b>Simsed Agencies &amp; Marketing Pty Ltd</b> Erdinger Wheat Hefeweizen	-



# Specialty Section - Packaged Beer

## CLASS 35

### HERB & SPICE BEERS

(ales or lagers) e.g. brewed with the addition of herbs, chillis etc.  
Brewer must specify beer style on entry form.

422	Sail & Anchor Pub Brewery Chilli Beer	Gold	290	Buffalo Brewery Buffalo Brewery Ginger Beer	-
40	Mac's Brewery Blonde Mac	Silver	39	Inchant Brewing Co Pty Ltd Midland Fettler	-
496	The Boston Beer Company Samuel Adams Old Fezziwig	Bronze	82	South Australian Brewing Co Pty Ltd Hahn Witbier	-

## CLASS 36

### FRUIT BEERS

(ales or lagers) brewed with the addition of fruit.  
Brewer must specify beer style on entry form.

99	The Boston Beer Company Samuel Adams Cranberry Lambic	Bronze
255	The Boston Beer Company Samuel Adams Cherry Wheat	-

## CLASS 37

### BELGIAN AND FRENCH STYLE ALES

25	Brew Moon Restaurant & Microbrewery Tripel	Gold	42	Simsed Agencies & Marketing Pty Ltd Bieres de Chimay Blue	Silver
221	Carlton & United Breweries Hoegaarden Forbidden Fruit - Interbrew	Gold	57	Simsed Agencies & Marketing Pty Ltd Bieres de Chimay Red	Silver
465	Simsed Agencies & Marketing Pty Ltd Duvel Moortgat	Gold	236	St Arnou Brewers Ltd Benediction / Australis Brewing	Silver
452	Simsed Agencies & Marketing Pty Ltd Bieres de Chimay White	Gold	360	Brew Moon Restaurant & Microbrewery Raison d'etre	-
293	Brew Moon Restaurant & Microbrewery Caveat Emptor	Silver	328	Rogue Ales Rogue Brew 5000	-
384	Cock & Bull Monks Habit	Silver	105	The Boston Beer Company Samuel Adams St Sepiol	-
13	Monteith's Brewing Company Monteith's Saison Biere	Silver			

## CLASS 38

### BELGIAN STYLE WITBIERS

327	Carlton & United Breweries Hoegaarden White - Interbrew	Gold	326	Holgate Brewhouse Pty Ltd White Ale	Bronze
317	St Arnou Brewers Ltd St Cloud Grand Reserve	Gold	309	South Australian Brewing Co Pty Ltd Hahn Witbier	-
415	Malt Shovel Brewery Australian White Beer by the Mad Brewers	Silver	88	The Boston Beer Company Samuel Adams White Ale	-



# Specialty Section - Packaged Beer

CLASS 39	SCOTCH ALE AND BARLEYWINES
	Brewer must specify beer style on entry form.

373	Grand Ridge Brewery Supershine	Bronze	227	The Boston Beer Company Samuel Adams Scotch Ale	Bronze
201	Rogue Ales Rogue Old Crustacean Barleywine	Bronze	94	Grand Ridge Brewery Moonshine	-

CLASS 40	EXPERIMENTAL BEERS
	(ales or lagers) e.g. brewed with the addition of honey, smoked malt, etc. Brewer must specify beer style on entry form.

273	Harringtons Breweries - (Christchurch) Big John Special Reserve	Gold	126	Rogue Ales Rogue Yellow Snow Ale	Bronze
478	Mira Consulting Pty Ltd La Biere au Cognac XO	Silver	367	The Boston Beer Company Samuel Adams Triple Bock	Bronze
277	Rogue Ales Rogue Buckwheat Ale	Silver	33	Burke's Brewing Company Pty Ltd Burke's Hemp Filtered Premium Ale	-
138	The Boston Beer Company Samuel Adams Millennium Ale	Silver	322	Rogue Ales Rogue Smoke Ale	-



# Specialty Section - Draught

## CLASS 42

### WHEAT BEER

extract must be derived from at least 30% wheat.  
a) Made with wheat, ale or lager, no phenolics, filtered or unfiltered;  
b) German Style Kristal; c) German Style Hefeweizen.  
Variety must be stated on entry.

159	Gold Coast Brewing Company Golden Harvest	Silver
205	Masthead Brewing Company Naked Ale	Silver
420	South Australian Brewing Co Pty Ltd Southwark White Beer	Bronze
509	Trew Brew Pty Limited St Peters Brewery - Wheat	Bronze
374	Bootleg Brewery Sou'west Wheat	-

163	Buffalo Brewery Buffalo Brewery Wheat Beer	-
410	Cock & Bull Buxom Blonde	-
183	McNeills Cottage Brewery White Tail	-
458	The Lord Nelson Brewery Hotel Quayle Ale	-
419	Wig & Pen Brewery & Tavern Amber Hefeweizen	-

## CLASS 43

### SPECIALTY BEERS

a) Herb and Spice Beers; b) Fruit Beers;  
c) Belgian and French Style Beers; d) Belgian Style Witbeers; e)  
Scotch Ale and Barleywines; f) Experimental Beers.  
Variety must be stated on entry

104	Auroras Micro Brewery Bar & Restaurant Auroras Barley Wine	Gold
196	Carlton & United Breweries Lefe Blonde - Interbrew	Gold
129	Cock & Bull Monks Habit	Gold
439	Bardo Brewery Graceland Imperial Stout	Silver
78	Carlton & United Breweries Hoegaarden White - Interbrew	Silver
372	Grand Ridge Brewery Moonshine	Silver
67	Lion Breweries Brewmasters Southern Cross Wheat Beer	Silver

335	St Arnou Brewers Ltd St Cloud	Silver
109	Dux de Lux Ginger Tom	Bronze
400	Bardo Brewery Saturnus	-
19	Bardo Brewery Ginger Beer	-
274	Buffalo Brewery Buffalo Brewery Ginger Beer	-
122	Holgate Brewhouse Pty Ltd White Ale	-



# INDEX OF EXHIBITORS

## Exhibitors

African Imports & Exports (Australian Distributor) Namibia Breweries (located in Namibia), Po Box 80 Aldgate South Australia 5154 AUSTRALIA  
Anadolu Efes Biracilik Malt Sanayii A.S, Eski Londra Asfalti No: 22 Haznedar Mevkii Bahcelievler Istanbul 34592 TURKEY  
Armik Group Pty Ltd, P O Box 204 East Bentleigh Vic 3165 AUSTRALIA  
Auroras Micro Brewery Bar & Restaurant, P O Box 12031 Elizabeth Street Brisbane QLD 4002 AUSTRALIA  
Baltimore Brewing Co., 104 Albemarle Street Baltimore MD 21202 U.S.A.  
Bardo Brewery, 275 seven ponds rd amissville va 20106 USA  
Beach Avenue Wholesalers Pty. Ltd., 47 Industrial Drive Braeside VIC 3195 AUSTRALIA  
Bells Hotel & Brewery, 157 Moray St South Melbourne VIC 3205 AUSTRALIA  
Bootleg Brewery, P O Box 159 Dunsborough WA 6281 AUSTRALIA  
Brew Moon Restaurant & Microbrewery, 90 Naples Rd. #6 Brookline MASSACHUSETTS 02446 USA  
Budejovicky Budvar, The Wentworth Bldg., B62 University Of Sydney NSW 2006 AUSTRALIA  
Buffalo Brewery, Boorhaman Hotel R M B 1570 Boorhaman Rd Boorhaman VIC 3678 AUSTRALIA  
Burke's Brewing Company Pty Ltd, 25 Frank Street Norman Park QLD 4170 AUSTRALIA  
Carlton & United Breweries, 77 Southbank Boulevard Southbank VIC 3006 AUSTRALIA  
Castlemaine Perkins Pty Ltd, Central Laboratory Milton Rd Milton QLD 4064 AUSTRALIA  
Club Habitat Brewery, 25 Ohunaha Street Turangi NEW ZEALAND  
Cock & Bull, Po Box 82 008 Highland Park Auckland 9 NEW ZEALAND  
Coopers Brewery Ltd, P O Box 46 Kensington Park SA 5068 AUSTRALIA  
DB Breweries - Waitemata Brewery, P O Box 22010 Otahuhu AUCKLAND NEW ZEALAND  
Duncan's Founders Brewery, P O Box 1489 Nelson South Island 7015 NEW ZEALAND  
Dux de Lux, P O Box 150 Christchurch NEW ZEALAND  
Ellicott Mills Brewing Company, 8308 Main St. Ellicott City MARYLAND 21043 USA  
Flinders Wholesale Wines & Spirits Pty Ltd, 3 Wandarri Crt Cheltenham VIC 3192 AUSTRALIA  
Foster's Vietnam, Metro Suite 301 / 255 Dong Khoi St District 1 Ho Chi Minh City NA VIETNAM  
Gold Coast Brewing Company, P O Box 198 Sanctuary Cove QLD 4212 AUSTRALIA  
Grand Ridge Brewery, Baromi Road Mirboo North VIC 3871 AUSTRALIA  
Green Fern Brewery, 10 Lyndhurst Street Westport NEW ZEALAND  
Harringtons Breweries - (Christchurch), 199 Ferry Road Christchurch NEW ZEALAND  
Harringtons Brewery - Nelson, P O Box 3470 Richmond NELSON NEW ZEALAND  
Heron Tower Pty Ltd, 11 Neville Street Carnegie VIC 3063 AUSTRALIA  
Holgate Brewhouse Pty Ltd, 18 Commons Lane Woodend VIC 3442 AUSTRALIA  
Inchant Brewing Co Pty Ltd, P O Box 73 Guildford WA 6935 AUSTRALIA  
J Boag & Son Brewing Ltd., 21 Shields Street Launceston TAS 7250 AUSTRALIA  
Lighthouse Brewery, 280 Hardy St Nelson NEW ZEALAND  
Lion Breweries, Lion Breweries, Po. Box 23, Auckland Auckland NEW ZEALAND  
Lion Nathan Beer & Beverages (Suzhou) Co.,Ltd., #1 Hongfeng Road Suzhou Industrial Park Suzhou 215021 CHINA  
Liquorland, P O Box 6272 Silverwater Dc NSW 1811 AUSTRALIA  
Little Creatures Brewing Pty Ltd, 40 Mews Road Fremantle WA 6160 AUSTRALIA  
Mac's Brewery, P O Box 2055 Stoke NELSON NEW ZEALAND  
Malt Shovel Brewery, 99 Pyrmont Bridge Road Camperdown NSW 2050 AUSTRALIA  
Masthead Brewing Company, P O Box 198 Sanctury Cove Resort QLD 4212 AUSTRALIA  
Mauritius Breweries Limited, Pont Fer Phoenix MAURITIUS  
McNeills Cottage Brewery, 14 Church Street Queenstown 9167 NEW ZEALAND  
McWilliam's Wines, 68 Anzac St, Chullora NSW 2190 AUSTRALIA  
Mira Consulting Pty Ltd, 7 Shields Street Sydenham VIC 3037 AUSTRALIA  
Monteith's Brewing Company, P O Box 22010 Otahuhu AUCKLAND NEW ZEALAND  
Mountain Goat Beer Pty Ltd, 56 Crown St Richmond VIC 3121 AUSTRALIA  
Myanmar Brewery Ltd, No 45, No 3 Trunk Road, Pyinmabin Industry Complex Yangon UNION OF MYANMA  
Nail Brewing Australia, Po Box 610 Applecross Wa 6153 300 Murray Street Perth 6000 Perth WA 6000 AUSTRALIA



Oriental Brewery, 17th floor, Doosan Tower, 18-12, Ulchi-ro 6ka, Chung-ku, Seoul, Korea Seoul 100-730 SOUTH KOREA  
 Ottenbraeu, Schulhausplatz 2a Abensberg BAVATIA D-93326 GERMANY  
 Pivovar Saris, a.s.; A Member of Sab Group, Pivovarska 9 Velky Saris 082 21 SLOVAK REPUBLIC  
 Queens Wharf Brewery, 150 Wharf Rd Newcastle 2300 7 Murray St Hamilton Newcastle NSW 2300 AUSTRALIA  
 Rogue Ales, 2320 Osu Drive Newport OREGON 97365 USA  
 Royal Beer Co. Ltd., Private bag 20 Nuku'Alofa 1 TONGA  
 Sail & Anchor Pub Brewery, 64 South Terrace Fremantle WA 6160 AUSTRALIA  
 Samuel Smith & Son Pty Ltd, P O Box 10 Angaston SA 5353 AUSTRALIA  
 Scharers Little Brewery, 180 Argyle St Picton NSW 2571 AUSTRALIA  
 Simsed Agencies & Marketing Pty Ltd, P O Box 845 Pymble NSW 2073 AUSTRALIA  
 South African Breweries Ltd., Po Box 782178 65 Park Lane Sandton 2146 REPUBLIC OF SOTH AFRICA  
 South Australian Brewing Co Pty Ltd, 107 Port Road Thebarton SA 5031 AUSTRALIA  
 St Arnou Brewers Ltd, Po Box 47-375 Ponsonby or 43 Ponsonby Rd Ponsonby AUCKLAND NEW ZEALAND  
 St Ives Brewery, 69 St Georges Terrace Battery Point TAS 7004 AUSTRALIA  
 Steam Packet Brewing Company, P O Box 934 Geelong VIC 3220 AUSTRALIA  
 Sunshine Brewing Co Ltd, 109 Disraeli St Gisborne NEW ZEALAND  
 The Boston Beer Company, 30 Germania Street Boston MA 02130 USA  
 The Loaded Hog Brewery (Auckland), P O Box 106191 Downtown Auckland NEW ZEALAND  
 The Loaded Hog Brewery - Christchurch, P O Box 22467 Christchurch NEW ZEALAND  
 The Lord Nelson Brewery Hotel, 19 Kent Street, The Rocks N.S.W. 2000 AUSTRALIA  
 The Swan Brewery Company Pty Limited, 25 Baile Road Canning Vale WA 6155 AUSTRALIA  
 Tooheys Pty Limited, Locked Bag 58 Silverwater NSW 1811 AUSTRALIA  
 Trew Brew Pty Limited, 15 May Street St Petro NSW  
 Tucker Seabrook (Aust.) Pty Ltd, Locked Bag 5700 Botany NSW 1455 AUSTRALIA  
 Tus Holdings P/L, 1/43 Chadderton Street Lansvale NSW 2166 AUSTRALIA  
 UB Global Corporation Limited, 32 8th Main, Rajmahal Vilas Extension Bangalore KARNATAKA 560080 INDIA  
 Vanuatu Brewing Limited, P O Box 169 Port Vila VANUATU  
 Walter Family Trust - Palatinat Brewery, 13 Sanctuary Blvd Wodonga VIC 3689 AUSTRALIA  
 Wanaka Beerworks, State Highway 6 Wanaka SOUTH ISLAND NEW ZEALAND  
 Wig & Pen Brewery & Tavern, Shop 7, Canberra House Arcade Canberra House Civic ACT 2601 AUSTRALIA  
 Wineglass Bay Brewing P/L, 32 Kalang Ave Lenah Valley TAS 7008 AUSTRALIA  
 Wuxi Lion Nathan Taihushui Brewery Co Ltd, No 5 Bridge Wuxi Mawei 214092 CHINA  
 Sail & Anchor Pub Brewery, 64 South Terrace Freemantle WA 6160 AUSTRALIA  
 San Miguel Brewery Hong Kong Ltd, 22 Wang Lee Stret Yuen Long Industrial Estate Yuen Long, New Territories HONG KONG  
 San Miguel Corporation, 40 San Miguel Avenue Mandaluyong Metro PHILLIPINES  
 Scottish & Newcastle International Ltd, 50 East Fettes Avenue Edinburgh Scotland EH4 1RR UNITED KINGDOM  
 Simsed Agencies & Marketing Pty Ltd, P O Box 845 Pymble NSW 2073 AUSTRALIA  
 Solomon Brewies Limited, P O Box 848 Honiara SOLOMON ISLANDS  
 South African Breweries - Chamdor, Fransen Street P O Box Box 1791 Chamdor SOUTH AFRICA  
 South African Breweries - Pietersburg, Pietersburg Northern Province 0700 SOUTH AFRICA  
 South African Breweries - Port Elizabeth, P O Box 98 Port Elizabeth 6000 SOUTH AFRICA  
 South African Breweries - Prospecton, P O Box 833 Durban KZN 4000 SOUTH AFRICA  
 South African Breweries - Rosslyn, P O Box 911-087 Rosslyn Pretoria GAUTENG 0200 SOUTH AFRICA  
 South Australian Brewing Co Pty Ltd, 107 Port Road Thebarton SA 5031 AUSTRALIA  
 St Arnou Brewers Limited, 45 Athens Road Onehunga AUCKLAND NEW ZEALAND  
 St Ives Brewery, 69 St Georges Terrace Battery Point TAS 7004 AUSTRALIA  
 Steam Packet Brewing Company, P O Box 934 Geelong VIC 3220 AUSTRALIA  
 Sunshine Brewery Co Ltd, 109 Disraeli St Gisborne NEW ZEALAND  
 The Boston Beer Company, 30 Germania St Boston, Massachusetts 02130 USA  
 The Loaded Hog Brewery (Auckland), P O Box 106191 Downtown Auckland NEW ZEALAND  
 The Loaded Hog Brewery - Christchurch, P O Box 22467 Christchurch NEW ZEALAND  
 The Sunshine Coast Brewery Pty Ltd, 13 Endeavour Drive Kunda Park QLD 4556 AUSTRALIA  
 The Swan Brewery Company Pty Limited, 25 Baile Road Canning Vale WA 6148 AUSTRALIA



Third Millennium Wines Pty Ltd, P O Box 101 Ermington NSW 2115 AUSTRALIA

Tooheys Pty Limited, Locked Bag 58 Silverwater NSW 2128 AUSTRALIA

Tuborg Breweries Ltd, Strandvejen 54 2900 Hellerup DENMARK

Tucker Seabrook (Aust.) Pty Ltd, Po Box 122 Rosebery NSW 1445 AUSTRALIA

Tui Brewery, P O Box 25 Pahiatua NEW ZEALAND

Tus Holdings P/L, 1/43 Chadderton Street Lansvale NSW 2166 AUSTRALIA

United Breweries Limited, 1/1 Vittal Mallaya Rd Bangalore INDIA

Vanuatu Brewing Limited, P O Box 169 Port Vila VANUATU

Wig & Pen Brewery & Tavern, Shop 7, Canberra House Arcade Canberra House Civic ACT 2601 AUSTRALIA

Wineglass Bay Brewing P/L, 32 Kalang Ave Lenah Valley TAS 7008 AUSTRALIA



# INTERNATIONAL CENTRE FOR BREWING STUDIES

The International Centre for Brewing Studies, jointly managed by the University of Ballarat and Edith Cowan University is the Southern Hemispheres only specialised facility for training, research and consultancy for the malting and brewing industries.

The Centre provides accredited and non-accredited training courses unique to the AsiaPacific region including:

- Customised training programmes delivered on site or by distance education mode
- Customised training programmes delivered at the University of Ballarat or the Edith Cowan University
- Short Courses in Brewing Studies and Sensory Evaluation
- International study tours to Europe, Japan and North America
- Graduate Certificates and Graduate Diplomas in Brewing Science
- Executive Certificates and Diplomas in Brewing Studies
- Degrees in food science, hospitality management and marketing with specialised undergraduate streams in Brewing Studies
- An Undergraduate degree in Brewing at the University of Ballarat
- Post-graduate studies and research in food science, marketing, hospitality and tourism associated with brewing and micro brewing

**Foundation Directors:** Rob Greig - University of Ballarat  
Ron Groves - Edith Cowan University

**For information contact:** Rob Greig: Phone: +61 417 310 998  
Fax: +61 3 5327 9872  
Email: [r.greig@ballarat.edu.au](mailto:r.greig@ballarat.edu.au)



UNIVERSITY of BALLARAT



EDITH COWAN  
UNIVERSITY

PERTH WESTERN AUSTRALIA

Proudly supported by;

**DME**  
Brewing Services Australia





*The Australian International Beer Awards gratefully acknowledges its corporate sponsors.*

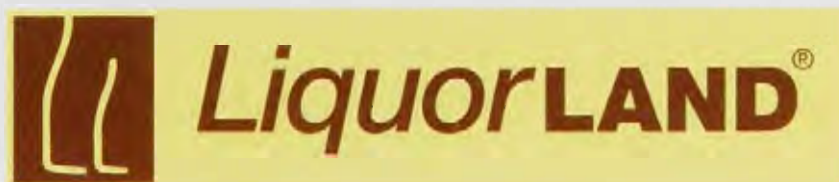

Joe White Maltings



POLYCLAR PVPP STABILIZERS



*Talking Melbourne*





Correspondence to: Melbourne Showgrounds, Epsom Road, Ascot Vale, Victoria, Australia, 3032  
Tel: +61 3 9281 7585 Fax: +61 3 9376 8156  
Email: [australian@beerawards.com](mailto:australian@beerawards.com)  
[www.beerawards.com](http://www.beerawards.com)





# Royal Melbourne Show

20<sup>th</sup> September to 30<sup>th</sup> September, 2001

---

## CATALOGUE CAGE BIRDS



ENTRIES CLOSE - FRIDAY, 31ST AUGUST, 2001

---

The Royal Agricultural Society of Victoria Limited

---



# EMERGENCY INFORMATION

## Medical Panel

Dr J McCorkell  
Dr R Gornall  
Dr M Skenan  
Dr A Edwards  
Dr S Benson

## Casualty

Under Hunter Stand at end near  
results board  
Hours: 9.00 am and 9.00 pm.  
Ext. 509

## St. John Ambulance -

Eastern End of A.G. Hunter Stand rear of  
VASA Building.

Hours 9 am - show closes. Ext 501  
Present from: 6 - 9 am on track

## Outside these hours - Ambulance 000

## Veterinary Panel

Dr C B Blackwood  
Dr N M Bull  
Dr L R Coghlan  
Dr A S Cunningham  
Dr R C Cust  
Dr W M Darmody  
Dr H J Wirth, AM (Chairman)

(The panel is supplemented from time to  
time by assistants of these veterinarians).

Obtain assistance by contacting the Cattle Superintendent (near No.3 Gate) (Ext. 548 or 9281 7548) or  
Ringmaster (Ext. 538 or 9281 7538)

## Hours:

6 am - 8 pm Monday 17<sup>th</sup> to Sunday 30<sup>th</sup> September.

A representative of the panel will be on call on Sunday 16<sup>th</sup> September and outside  
these hours.

For **URGENT** cases out of hours, contact the Grounds Office, (ext 400)  
Administration Building who will contact the on-call veterinarian.

## Please Note:

1. Exhibitors are required to pay accounts issued by members of the  
panel. The service provided and the fee are matters for negotiation  
between the exhibitor and the veterinarian concerned. The Royal  
Agricultural Society of Victoria Limited will not act as an  
arbitrator. A substantial fee applies for all after hours veterinary  
services
2. Due to limited resources, major surgery cannot be carried out on  
the Showgrounds, duty veterinarians can only provide first  
aid and treat medical conditions which do not require surgery.

**Fire Brigade:** Near Main Gate. Ext. 505 or Ext. 400 all hours or nearest Break-Glass Alarm.

## Police:

Plummer Avenue  
Show hours Ext. 500. Out of hours 000



## Sections 140 - 143 CANARIES, FINCHES, BUDGERIGARS AND OTHER CAGE BIRDS

**ENTRIES CLOSE ON FRIDAY, 31ST AUGUST, 2001 AND MUST BE RECEIVED AT THE SOCIETY'S OFFICE NOT LATER THAN 4.30 P.M. WHETHER SUCH ENTRIES ARE DELIVERED IN PERSON OR BY POST.**

### ENTRY FEE

1 to 10 Birds - \$1.50 per bird  
11 Birds upwards - \$1.00 per bird  
Plus 50 cents per entry in excess of 15.

**EXHIBITORS ARE ADVISED TO READ BOTH THE REGULATIONS AT THE FRONT OF THIS SCHEDULE, AND THE GENERAL REGULATIONS, AS BOTH APPLY TO SECTIONS 140 to 143.**

### CONDITIONS OF ENTRY

**The accuracy of entries is the sole responsibility of the Exhibitor.**

Exhibitors of birds which are protected or kept under permit, must produce their permit when called upon to do so by the Society or his agent. The Society does not accept any responsibility in this matter. Entries can only be accepted on this condition.

### BEGINNER EXHIBITORS

An Exhibitor in the Budgerigar Beginner Section must be registered as a Beginner with the Budgerigar Council of Victoria.

### INTERMEDIATE EXHIBITORS

An Exhibitor in the Budgerigar Intermediate Section must be registered as an Intermediate with the Budgerigar Council of Victoria.

### JUDGES

**Canaries** - Mr John Duke  
**Cage Birds:** Mr Chris Fredrickson  
**Budgerigars** - Mr Mal Segman  
**Reserve** - Mr Ken Blackwell

### SUPERINTENDENT

### JUDGING

Unless otherwise provided, judging will commence at 9.00 a.m. on Thursday, 20th September. The Pavilion will be open to the public from 10 a.m. until 5 p.m. on Thursday 20th September, and 10 a.m. to 5.00 p.m. on Friday, 22nd September.

### PRIZES

Unless otherwise stated prizes in the Cage Bird Section will be First, Spoon, Second and Third, Card, provided there are more than 3 entries in the class.

### TRANSPORT, PENNING AND CARE OF EXHIBITS

Budgerigars, Canaries, Finches and other Cage Birds must be delivered to the Pavilion, previously known as **Paddock to Plate** in Leonard Avenue, next to the Animal Nursery, between 5.00 p.m. and 8.30 p.m. on Wednesday, 19th September.

All birds will be benched by Stewards only.

Exhibitors must provide "standard" cages with "standard" drinkers for their birds. Gummed labels to be affixed thereto will be supplied by the Society, and no addition shall be made to these labels by Exhibitors. In the event of an Exhibitor adding to the information included on the label provided by the Society, the bird to whose cage this label is attached will be disqualified. Any decision or determination to disqualify an exhibit on this ground is entirely within the discretion of the Superintendent and shall not be challenged or called into question in any proceedings or in any manner whatsoever.

### EXHIBITS FOR SALE AND NOTICES

The prices of all Canaries, Finches, Budgerigars and other Cage Bird exhibits may be displayed on coops. When pair exhibits are on offer for sale all two (2) birds must be sold as a unit, no substitute birds being permissible.

Cards will be supplied free on application to the Superintendent, who will place them on the coops if requested by Exhibitors who are unable to attend in person. Written authority of the Exhibitor for the disposal of exhibits by sale stating catalogue number, breed and price must be given to the Superintendent. A commission of 25 per cent, will be charged on all sales effected by the Superintendent on behalf of Exhibitors. Whilst the Superintendent will take all reasonable care in the disposal of exhibits, neither he nor the Society take any responsibility whatsoever to complete disposals of exhibits to the satisfaction of Exhibitors.

### REMOVAL OF EXHIBITS

Exhibitors will be permitted to remove their birds between 5.30 p.m. and 7.30 p.m. on Friday, 21st September, 2001.

The Society will arrange for a competent person to feed and otherwise attend to the birds, and caretakers will be on duty in the Pavilion night and day during the currency of the Show.

### ADMISSION TO SHOWGROUNDS

On presentation of exhibit ticket on day of collecting birds.

### GST - ENTRY FEES AND PRIZEMONEY

#### ENTRY FEES AND OTHER CHARGES

All entry fees in individual sections include GST - all exhibitors, whether they are registered or not, are to pay the full amount as stated in the relevant Prize Schedule and/or entry form.

Exhibitors who are registered for GST Purposes may be able to claim an input tax credit for GST. To assist with any claim for credit, we will forward all exhibitors, on request, a tax invoice / receipt of Entry Fees and other charges received. **Please nominate in the space provided and enclose a stamped self-addressed envelope.**

At time of entry, please ensure that if you have an Australian Business Number (ABN), you nominate this in the space provided. For those who register at a later date, please forward your details to the Society immediately.

Prices for catalogues, lockers, parking and all other services provided include GST.

#### PRIZEMONEY

Prizemoney as stated in the relevant Prize Schedule, does not include GST.

GST will be added to the Prizemoney for exhibitors who are registered for GST purposes and have provided an ABN Number.

## Section 140 CANARIES

**CLASS 1** - BORDER FANCY, COCK OR HEN (over 12 months).

1 1 W Jones

**CLASS 2** - BORDER FANCY, COCK OR HEN (2000 rung).

1 2 W Jones

**CLASS 3** - YORKSHIRE, COCK OR HEN (any age).

No Entries

**CLASS 4** - NORWICH CRESTED OR CREST BRED, COCK OR HEN (any age).

3 B Lea

**CLASS 5** - NORWICH, COCK OR HEN (any age).

3 4 B Lea

2 5 B Lea

6 B Lea

1 7 B Lea

**CLASS 6 - CLASS 7**

No Entries

**CLASS 8** - GLOSTER FANCY CORONA, COCK OR HEN (over 12 months).

8 B Lea

1 9 B Lea

**CLASS 9** - GLOSTER FANCY CORONA, COCK OR HEN (2000 rung).

No Entries

**CLASS 10** - GLOSTER FANCY CONSORT, COCK OR HEN (over 12 months).

2 10 B Lea

1 11 B Lea

3 12 B Lea

**CLASS 11** - GLOSTER FANCY CONSORT, COCK OR HEN (2000 rung).

1 13 B Lea

**CLASS 12** - FIFE, YOUNG BIRD.

1 14 W Jones

**CLASS 13** - FIFE, COCK OR HEN (any age).

15 W Jones

1 16 B Lea

17 B Lea

18 B Lea

2 19 B Lea

20 B Lea

3 21 B Lea

**CLASS 14** - LIZARD, ANY COLOUR, (over 12 months).

No Entries

**CLASS 15** - LIZARD, ANY COLOUR, (2000 rung).

1 22 W Jones

2 23 W Jones

**CLASS 16** - GOLD/SILVER AGATE OR ISABEL, COCK OR HEN, (any age).

1 24 W Jones

**CLASS 17** - LIPOCHROME RED, COCK OR HEN (any age).

1 25 W Jones

**CLASS 18** - LIPOCHROME APRICOT, COCK OR HEN (any age).

1 26 W Jones

27 B Lea

**CLASS 19 - CLASS 21** LIPOCHROME MOSAIC, COCK OR HEN (any age).

No Entries

**CLASS 22** - NEW MUTATION, COCK OR HEN. (any age).

28 W Jones

2 29 W Jones



2 CAGE BIRDS

- 1 30 W Jones
- 3 31 B Lea
- 32 B Lea

SPECIAL PRIZES AND TROPHIES

A Special Card and gold medallion will be awarded to:  
BEST TYPE CANARY.

- 11 B Lea
- BEST NEW COLOUR CANARY.

30 W Jones  
Rosettes and Champion Cards will be awarded to the BEST CANARY in each of the following varieties and Reserve Champion card will be presented to the reserve in each case, providing 6 birds compete for the award.

- Border Fancy
- Yorkshire
- Norwich Crested or Crestbred
- Norwich
- Australian Plainhead
- Gloster
- Fife
- Lizard, Gold/Silver Agate or Isabel
- Lipochrome
- Red Ground Melanin
- Red Agate or Isabel
- New Mutation
- Any other variety.

- 1 W Jones
- 2 W Jones
- 7 B Lea
- 5 B Lea
- 11 B Lea
- 10 B Lea
- 16 B Lea
- 14 W Jones
- 22 W Jones
- 24 W Jones
- 25 W Jones
- 26 W Jones
- 30 W Jones
- 29 W Jones

A Sash will be awarded for:  
THE BEST FIFE IN SHOW  
THE BEST AUSTRALIAN PLAINHEAD CANARY  
THE BEST AND RESERVE CHAMPION BORDER FANCY CANARY  
THE BEST NEW MUTATION CANARY  
THE BEST NEW COLOUR CANARY

- 16 B Lea
- 1 W Jones
- 2 W Jones
- 30 W Jones
- 25 W Jones

The GLOSTER CLUB of VICTORIA will donate a sash for the BEST GLOSTER CANARY IN SHOW. (S010)

11 B Lea  
Section 141  
FINCHES (AUSTRALIAN)

CLASS 39 - CLASS 41

No Entries

CLASS 42 - STAR.

- 1 33 B & R Mc Namara

CLASS 43 - CLASS 46

No Entries

CLASS 47 - ZEBRA NORMAL, FAWN, WHITE OR ANY OTHER COLOUR.

- 34 W Jones
- 1 35 W Jones
- 36 W Jones
- 2 37 W Jones
- 3 38 B & R Mc Namara

CLASS 48 - CLASS 50

No Entries

(BRITISH)

CLASS 52 - GOLDFINCH.

- 1 39 B & R Mc Namara

CLASS 53 - GREENFINCH.

- 1 40 B & R Mc Namara

CLASS 54 - ANY OTHER VARIETY BRITISH FINCH, (state variety).

No Entries

(FOREIGN)

CLASS 55 - WAXBILLS (all varieties).

- 1 41 B & R Mc Namara

CLASS 56 - MANNIKINS, SPICE, SILVERBILLS.

No Entries

CLASS 57 - CUT THROAT, ABERDEEN.

- 1 42 B & R Mc Namara

CLASS 58 - CLASS 61

No Entries

HYBRIDS

CLASS 62 - HYBRID OR MULE (any variety).

No Entries

SPECIAL PRIZES AND TROPHIES

(Only birds entered in ordinary classes eligible to compete. No special entry necessary).

BEST FINCH IN SHOW - Society's Rosette and Special Card. A Reserve Ribbon and Card will be awarded for the bird placed second to the winner of this award.

- 42 B & R Mc Namara
- 39 B & R Mc Namara

BEST AUSTRALIAN FINCH - Society's Special Card and Ribbon; A Reserve Ribbon and Card will be awarded for the bird placed second to the winner of this award.

- 35 W JonesN : Bred by A.O.C. [] S: , D:
- 33 B & R Mc Namara

BEST BRITISH FINCH - Society's Special Card and Ribbon; A Reserve Ribbon and Card will be awarded for the bird placed second to the winner of this award.

- 39 B & R Mc Namara
- 40 B & R Mc Namara

BEST FOREIGN FINCH - Society's Special Card and Ribbon; A Reserve Ribbon and Card will be awarded for the bird placed second to the winner of this award.

- 42 B & R Mc Namara
- 41 B & R Mc Namara

BEST HYBRID OR MULE (any variety) - Society's Rosette and Special Card.

Section 142

PARROT OR COCKATOO

CLASS 66 - COCKATOO, Sulphur Crested, Major Mitchell, Galah, Gang-gang, Corella, Black (any variety).

- 1 43 Misses A & B Hodgson

CLASS 67 - ROSELLA (all varieties).

- 1 44 Miss R Lorenz

CLASS 68 - CLASS 70

No Entries

CLASS 71 - COCKATIELS (A.O.C.).

- 1 45 B & R Mc Namara

CLASS 72 - CLASS 73

No Entries

SPECIAL PRIZES AND TROPHIES

(Only birds entered in ordinary classes eligible to compete. No special entry necessary).

BEST PARROT TYPE BIRD entered in Classes 66 to 72 - Society's Special Card and Ribbon; A Reserve Ribbon and Card will be awarded for the bird placed second to the winner of this award.

- 45 B & R Mc Namara
- 43 Misses A & B Hodgson

MISCELLANEOUS

CLASS 74 - DOVE (all varieties).

- 1 46 B & R Mc Namara

CLASS 75 - QUAIL (all varieties).

- 1 47 B & R Mc Namara

CLASS 76 - ANY BIRD not previously mentioned.

No Entries

SPECIAL PRIZES AND TROPHIES

(Only birds entered in ordinary classes eligible to compete. No special entry necessary).

BEST BIRD entered in Classes 73 to 75 - Society's Special Card and Ribbon; A Reserve Ribbon and Card will be awarded for the bird placed second to the winner of this award.

- 47 B & R Mc Namara
- 46 B & R Mc Namara

BEST CAGE BIRD (other than a Finch) - Society's Special Card and Rosette; A Reserve Ribbon and Card will be awarded for the bird placed second to the Champion.

- 45 B & R Mc Namara
- 47 B & R Mc Namara

Section 143

BUDGERIGARS

(The standard for Budgerigars shall be that adopted by the Budgerigar Council of Victoria).

ADULT COCK - OPEN CLASSES

CLASS 90 - NORMAL GREEN.

- 1 48 R E Carter

CLASS 91 - NORMAL GREY GREEN.

No Entries

CLASS 92 - NORMAL BLUE.

- 1 49 B Ackers

CLASS 93 - NORMAL GREY.



1 50 B Ackers  
CLASS 94 - CLASS 98  
No Entries  
CLASS 99 - CINNAMONWING (GREEN & BLUE).  
1 51 B Ackers  
2 52 B Paige  
CLASS 100 - CLASS 101  
No Entries  
CLASS 102 - LACEWING (YELLOW & WHITE).  
1 53 B Paige  
CLASS 103 - CLASS 104  
No Entries  
CLASS 105 - SPANGLE SERIES (EXCEPT D/FACTOR).  
1 54 B Paige  
CLASS 106 - DOMINANT PIED (GREEN & BLUE).  
1 55 B Ackers  
CLASS 107 - RECESSIVE PIED (GREEN & BLUE).  
1 56 B & R Mc Namara  
CLASS 108 - CLASS 110  
No Entries  
ADULT HEN - OPEN CLASSES  
CLASS 111 - CLASS 112  
No Entries  
CLASS 113 - NORMAL BLUE.  
1 57 R E Carter  
CLASS 114 - CLASS 122  
No Entries  
CLASS 123 - LACEWING (YELLOW & WHITE).  
58 B Paige  
CLASS 124 - CLASS 130  
No Entries  
YOUNG COCK - OPEN CLASSES  
(2000 RUNG)  
CLASS 131 - NORMAL GREEN.  
1 59 B Ackers  
2 60 R E Carter  
CLASS 132 - NORMAL GREY GREEN.  
No Entries  
CLASS 133 - NORMAL BLUE.  
1 61 R E Carter  
3 62 R E Carter  
2 63 R E Carter  
64 R E Carter  
65 R E Carter  
CLASS 134 - CLASS 141  
No Entries  
CLASS 142 - OPALINE A.O.S.V. (GREEN & BLUE).

1 66 B Ackers  
CLASS 143 - LACEWING (YELLOW & WHITE).  
1 67 B Paige  
CLASS 144 - CLASS 151  
No Entries  
YOUNG HEN - OPEN CLASSES  
(2000 RUNG)  
CLASS 152 - CLASS 171  
No Entries  
UNBROKEN CAP - OPEN CLASSES  
CLASS 172 - NORMAL GREEN.  
No Entries  
CLASS 173 - NORMAL GREY GREEN.  
2 68 R E Carter  
1 69 B Paige  
CLASS 174 - NORMAL BLUE.  
1 70 B Paige  
CLASS 175 - CLASS 180  
No Entries  
CLASS 181 - CINNAMONWING (GREEN & BLUE).  
71 R E Carter  
72 R E Carter  
73 R E Carter  
74 R E Carter  
1 75 B Paige  
CLASS 182 - CLASS 183  
No Entries  
CLASS 184 - LACEWING (YELLOW & WHITE).  
1 76 B Paige  
CLASS 185 - CLASS 187  
No Entries  
CLASS 188 - DOMINANT PIED (GREEN & BLUE).  
1 77 R E Carter  
2 78 R E Carter  
CLASS 189 - RECESSIVE PIED (GREEN & BLUE).  
2 79 R E Carter  
1 80 B Paige  
CLASS 190 - CLASS 192  
No Entries  
ADULT COCK CLASSES  
INTERMEDIATE/BEGINNERS  
CLASS 193 - NORMAL GREEN.  
1 81 B Hume  
CLASS 194 - CLASS 197  
No Entries  
CLASS 198 - LUTINO.  
1 82 B Hume

CLASS 199 - ALBINO.  
1 83 P Tirant  
CLASS 200 - CLASS 213  
No Entries  
ADULT HEN CLASSES  
INTERMEDIATE/BEGINNERS  
CLASS 214 - CLASS 233  
No Entries  
YOUNG COCK CLASSES  
INTERMEDIATE/BEGINNERS (2000 RUNG)  
CLASS 234 - NORMAL GREEN.  
84 B Hume  
CLASS 235 - NORMAL GREY GREEN.  
2 85 B Hume  
1 86 P Tirant  
3 87 P Tirant  
88 P Tirant  
CLASS 236 - NORMAL BLUE.  
No Entries  
CLASS 237 - NORMAL GREY.  
89 P Tirant  
CLASS 238 - CLASS 243  
No Entries  
CLASS 244 - OPALINE NORMAL (GREEN & BLUE).  
2 90 P Tirant  
1 91 P Tirant  
CLASS 245 - CLASS 248  
No Entries  
CLASS 249 - SPANGLE SERIES (EXCEPT D/FACTOR).  
1 92 P Tirant  
CLASS 250 - CLASS 254  
No Entries  
YOUNG HEN CLASSES  
INTERMEDIATE/BEGINNERS (2000 RUNG)  
CLASS 255 - CLASS 257  
No Entries  
CLASS 258 - NORMAL GREY.  
1 93 P Tirant  
CLASS 259 - CLASS 269  
No Entries  
CLASS 270 - SPANGLE SERIES (EXCEPT D/FACTOR).  
1 95 P Tirant  
CLASS 271 - CLASS 274  
No Entries  
UNBROKEN CAP CLASSES



4 CAGE BIRDS

INTERMEDIATE/BEGINNERS

CLASS 275 - NORMAL GREEN.

- 1 96 B Hume
- 2 97 B Rowland

CLASS 276 - NORMAL GREY GREEN.

- 1 98 B Hume

CLASS 277 - NORMAL BLUE.

- 1 99 B Hume

CLASS 278 - CLASS 279

No Entries

CLASS 280 - LUTINO.

- 1 100 B Hume

CLASS 281 - ALBINO.

- 101 B Hume

CLASS 282 - CLEARWING (GREEN & BLUE).

- 1 102 B Rowland

CLASS 283 - GREYWING (GREEN & BLUE).

- 1 103 B Hume

CLASS 284 - CINNAMONWING (GREEN & BLUE).

No Entries

CLASS 285 - OPALINE NORMAL (GREEN & BLUE).

- 2 104 B Hume
- 1 105 B Rowland

CLASS 286 - CLASS 288

No Entries

CLASS 289 - YELLOW FACE BLUE.

- 2 106 B Hume
- 1 107 B Hume
- 3 108 B Rowland

CLASS 290 - SPANGLE SERIES (EXCEPT D/FACTOR).

- 1 109 B Rowland

CLASS 291 - DOMINANT PIED (GREEN & BLUE).

- 1 110 B Rowland

CLASS 292 - CLASS 295

No Entries

Sections 140 - 143

SPECIAL PRIZES AND TROPHIES

(Only birds entered in ordinary classes eligible to compete. No special entry necessary).

**AND CHAMPION BUDGERIGAR IN SHOW** - The Society's Champion Ribbon and Card; A Reserve Ribbon will be awarded for the Best of Opposite Sex to Grand Champion in Show.

- 54 B Paige
- 57 R E Carter

**BEST BUDGERIGAR IN SHOW** - Society's Special Card and Gold Medallion.

- 54 B Paige

**BEST BUDGERIGAR IN YOUNG BIRD CLASSES** (2000 rung) (owned, bred, and rung by Exhibitor). The Society's Special Card and Rosette. A

Reserve Ribbon and Card will be awarded for the Best of Opposite Sex to the winner.

- 92 P Tirant
- 93 P Tirant

**BEST BUDGERIGAR IN UNBROKEN CAP CLASSES** - The Society's Special Card and Ribbon. A Reserve Ribbon and Card will be awarded for the bird placed second to the winner.

- 96 B Hume
- 99 B Hume

**BEST BUDGERIGAR IN INTERMEDIATE/BEGINNER CLASSES** - Society's Special Card and Ribbon; A Reserve Ribbon and Card will be awarded for the bird placed second to the winner.

- 92 P Tirant
- 82 B Hume

**BEST BUDGERIGAR IN ADULT BIRD CLASSES.** - The Society's Special Card and Rosette. The Batman Budgerigar Club has presented a Perpetual Shield to commemorate the memory of Reg Pullen; A Reserve Rosette and Card will be awarded for the bird placed second.

- 54 B Paige
- 57 R E Carter

**ROYAL AGRICULTURAL SOCIETY OF VICTORIA'S** Rosette for the following: Best Adult or Young Green; Blue; Blackeye; Redeye; Clear Wing; Grey Wing; Cinnamon Wing; Opaline; Lace Wing; Fallow; Yellow Face; Dominant Pied; Recessive Pied; Spangle; Pair.

- 86 P Tirant
- 57 R E Carter
- 82 B Hume
- 51 B Ackers
- 91 P Tirant
- 53 B Paige
- 66 B Ackers
- 55 B Ackers
- 56 B & R Mc Namara

**ROYAL AGRICULTURAL SOCIETY OF VICTORIA'S** Rosette for the following: Best Unbroken Cap Green; Blue; Blackeye; Redeye; Clear Wing; Grey Wing; Cinnamon Wing; Opaline; Lace Wing; Fallow; Yellow Face; Dominant Pied; Recessive Pied; Spangle; Pair.

- 96 B Hume
- 99 B Hume
- 100 B Hume
- 102 B Rowland
- 103 B Hume
- 75 B Paige
- 105 B Rowland
- 76 B Paige
- 107 B Hume
- 110 B Rowland
- 80 B Paige
- 109 B Rowland

EXHIBITORS

- B Ackers, 88 Valley Cres Glenroy Vic 3046: 49, 50, 51, 55, 59, 66
- R E Carter, 12 Tuppal Place East Keilor Vic 3033: 48, 57, 60, 61, 65, 62, 64, 63, 68, 74, 72, 71, 73, 77, 78, 79
- Misses A & B Hodgson, 336 Steeles Creek Rd Yarra Glen Vic 3775: 43
- B Hume, PO Box 373 Stawell Vic 3380: 81, 82, 84, 85, 96, 98, 99, 100, 101, 103, 104, 106, 107
- W Jones, 10 Nicklaus Dve Hoppers Crossing Vic 3029: 1, 2, 14, 15, 23, 22, 24, 25, 26, 29, 28, 30, 36, 35, 37, 34
- B Lea, 14 Wilson Cresc Hoppers Crossing Vic 3029: 3, 4, 5, 7, 6, 8, 9, 12, 11, 10, 13, 16, 20, 21, 18, 17, 19, 27, 31, 32
- Miss R Lorenz, 1 Souclan St Coburg Vic 3058: 44
- B & R McNamara, 30 Sherlock Rd Croydon Vic 3136: 33, 38, 39, 40, 41, 42, 45, 46, 47, 56
- B Paige, 6 Aurora Close Gisborne Vic 3437: 52, 53, 54, 58, 67, 69, 70, 75, 76, 80
- B Rowland, 260 Cookes Rd Doreen Vic 3754: 97, 102, 105, 108, 109, 110
- P Tirant, 59 Madeline St East Preston Vic 3072: 83, 88, 86, 87, 89, 90, 91, 92, 93, 95



## SECTION 32 - DAIRY BREEDS

**ENTRIES AND FEES MUST BE IN THE HANDS OF THE SOCIETY BEFORE 5.30 P.M. ON WEDNESDAY, 2ND AUGUST, 2000 WHETHER SUCH ENTRIES ARE DELIVERED IN PERSON OR BY POST.**

**ENTRY FEES: A FEE OF \$72 (GST INCLUSIVE) PER SPACE WILL BE CHARGED FOR NON-MEMBERS AND \$36 (GST INCLUSIVE) PER SPACE FOR MEMBERS OF THE SOCIETY. A SPACE IS EQUIVALENT TO ONE ANIMAL.**

**EXHIBITORS DECLARATION FORM AND LEGIBLE COPIES OF REGISTRATION CERTIFICATES MUST BE FORWARDED TO THE SOCIETY WITH ENTRY DETAILS. NO PENDING REGISTRATIONS WILL BE ACCEPTED. FACSIMILES WILL NOT BE ACCEPTED UNDER ANY CIRCUMSTANCE.**

**THE ONUS IS ENTIRELY ON THE EXHIBITOR TO SUBMIT PARTICULARS. THERE WILL BE NO REMINDER FROM THE SOCIETY.**

**Exhibitors are advised that, in addition to reading the following conditions, they should carefully peruse the Special Regulations which precede the Beef Cattle Section and also the General Regulations preceding that Section.**

**THERE IS NO RESTRICTION ON THE NUMBER OF ANIMALS ENTERED IN EACH CLASS.**

### FEATURE BREED OF THE YEAR

**The Holstein breed is the Dairy Feature Breed for 2000.**

### "IN MILK" CLASSES

Cows which fail to yield 2 kg. or more of milk in the 24 hours immediately preceding judging or in a period of 24 hours stipulated by the Chief Steward or his nominee subsequent to judging, shall be deemed to be "dry" by the Chief Steward or his nominee and shall not be eligible for exhibition in the "In Milk" Classes.

### PRIZE CARDS

Cards will be issued up to sixth place in all ordinary classes.

### PRIZE RIBBONS

Ribbons may be awarded throughout the Dairy Sections in accordance with the following table.

Up to 9 exhibits -	4 ribbons
10 or more exhibits -	6 ribbons

### PRODUCTION CLASSES - CONDITIONS

The production figures used in judging will be the weight of butterfat and protein (expressed in kilograms) and volume of milk (expressed in litres) from the lactation begun 1st September, 1998, or later to production as at 1st September, 2000 with a maximum limit of 305 days.

Certificates of Production must be from recognised **Recording Facilities**, and entered animals clearly identified.

Such certificates **MUST** accompany the entry form OR be forwarded to the Society's Office by Wednesday, 6th September, 2000, for exhibits where applicable.

All records will be verified prior to commencement of the Show, with the appropriate Recording Facility.

**IF CERTIFICATES ARE NOT RECEIVED BY WEDNESDAY, 6TH SEPTEMBER, 2000 THE ENTRIES SO AFFECTED WILL NOT BE ELIGIBLE FOR PRODUCTION PRIZES.**

### SPECIAL PRODUCTION PRIZES AND CLASSES

Special Type and Production Prizes are presented in female classes 3 years old and over, in milk and dry, in each Dairy Breed Section.

Only those females placed first, second or third in the Type judging of their class will be eligible. A first prize winner will receive ten (10) points and a second prize winner will receive five (5) points in recognition of their award received in the Type judging. These points will be added to their Production figure and the winner will be the cow with the highest total score.

There is no entry fee required to compete for these prizes but the Conditions for Production Classes (see above) must be fulfilled.

A Special Prize presented by **STOCK AND LAND** and a green Rosette will be awarded to the winning female from amongst the winners of the Special Type and Production Prizes in the specified classes in each breed. Prize \$100 and \$150 Advertising Voucher.

First prize will be awarded to the female having the highest Production and Type Judging Score. The calculated Production figure for this competition will be announced for each cow.

In the event of a tie, the female with the highest Production figure will be the winner. The winning cow will automatically be eligible for the Stock and Land Interbreed Type and Production Class.

## INTERBREED COMPETITIONS

Judging will commence at 9.00 a.m. in the BFB Pavilion on Saturday 23rd September, 2000, unless otherwise provided.

### CONDITIONS FOR JUDGING ALL INTERBREED CLASSES

Should any breed fail to provide the required number of animals, that breed of exhibit cannot take part in the Competition.

All judges of the represented breeds will take part in the judging and will place the first five animals in order of their selection.

Each judge shall only allocate points to animals other than his own breed (the breed he has judged).

Judges shall refrain from conferring on the exhibits before the winner is named or during judging.

Stewards appointed by the Society will assess the points on the basis of 8 points for first, 5 points for second, 3 points for third, 2 points for fourth, 1 point for fifth and the group or individual animal gaining the greatest number of points shall be the winner. In the event of a tie it shall be decided on a count back.

### STOCK AND LAND INTERBREED TYPE AND PRODUCTION COW

Prizemoney of \$500 and \$250 advertising voucher donated by **STOCK AND LAND** and the Society's sash will be awarded to the winning cow from amongst the winners of the individual breed Stock and Land Special Type & Production Awards.

The first prize will be awarded to the cow having the highest total Production and Type Judging Score. In the event of a tie the cow with the highest Production figure will be the winner. (S002)

Presentation will be at 9.00 a.m.

**2057 C Gleeson & A Wright:** PLANA TIMELY DONNA, 25/05/95 S: Plana Mark Time (Imp), D: Plana Leading Deanne

### BARRY BROWN & SONS JUNIOR CHAMPION DAIRY HEIFER

(To be judged on type)

Prizemoney of \$150 presented by **BARRY BROWN & SONS** and the Society's Sash. (S003)

**1962 Miss J L Wilkie:** CROOKSLEA VALIANT MATZ, 07/01/99 [W 396] S: Crookslea Fay Valiant, D: Crookslea Heralds Gypsy

**The RESERVE JUNIOR CHAMPION DAIRY HEIFER** will receive the Society's Reserve Championship Sash and prizemoney of \$75 presented by **BARRYBROWN & SONS**. (S004)

**2109 G L & G M Collins:** ISOBELLA SANDY ROSE (APP.1), 17/01/00 [GMC 54] S: Isobella Paul, D: Isobella Sandra

Judging will commence at 9.10 a.m.

**A competition to determine the Junior Champion Dairy Heifer - 18 months old and under will be conducted from amongst the Ayrshire, Brown Swiss, Guernsey, Holstein, Illawarra and Jersey breeds.**

**Each judge of the above mentioned breeds will be required to nominate two heifers from the 18 months old and under Classes to compete for this award.**

**In addition, each Judge will be required to nominate a third heifer purely as a reserve.**

**An animal may not be nominated for Champion Junior Heifer, Champion Dairy Heifer and Champion Dairy Cow.**

### MURRAY GOULBURN CHAMPION DAIRY HEIFER

(To be judged on type)

Prize money of \$800 presented by **MURRAY GOULBURN CO-OPERATIVE CO. LIMITED** and the Society's Sash. (S005)

**2044 C Gleeson & A Wright:** KERRANDALE MASCOT GLEAM (APP 2), 30/05/98 S: Singing Brook N B Mascot (U.S.A), D: Kerrandale Jed 833

**The RESERVE CHAMPION DAIRY HEIFER** will receive the Society's Reserve Championship Sash and prize money of \$300 presented by **MURRAY GOULBURN CO-OPERATIVE CO. LIMITED** (S006)

**1910 J H & G L Carson:** GLENBRAE CENTURION'S FAVOURITE, 25/05/98 [JHC 3998] S: Sooner Centurion (U.S.A), D: Glenbrae Beacons Favourite

Judging will commence at 9.35 a.m.

**A competition to determine the Champion Dairy Heifer - 2, 2 1/2 years old will be conducted from amongst the Ayrshire, Brown Swiss, Guernsey, Holstein, Illawarra and Jersey breeds.**

**Each Judge of the above mentioned breeds will be required to nominate two heifers from the 2, 2 1/2 years old Classes to compete for this award.**



2 DAIRY CATTLE

In addition, each Judge will be required to nominate a third heifer purely as a reserve.

An animal may not be nominated for Champion Junior Heifer, Champion Dairy Heifer and Champion Dairy Cow.

Competition is restricted to heifers exhibited in the "In Milk" Classes, and must be milked for the production of dairy produce. Any heifers rearing calves are ineligible to compete for this award.

BREEDERS GROUP OF THREE COWS - 3 YEARS OLD OR OVER

All bred and owned by the one exhibitor (i.e. The name of the breeder, the owner and the exhibitor of each of the three cows must be identical). Prize money of \$750 presented by PURA MILK and Society's sash will be presented to the winning Group. (S007)

Judging will commence at 10.00 a.m.

Each of the Ayrshire, Brown Swiss, Guernsey, Holstein, Illawarra and Jersey breeds will be required to nominate the winning group from the Breeders Group of Three, 3 years old or over class in their respective Section to compete for this award.

- 1993 L F & J M Cleggett: BROOKLEIGH B Q BELL
- 1986 L F & J M Cleggett: BROOKLEIGH BQ DAYMOON
- 1982 L F & J M Cleggett: BROOKLEIGH FLORIST

BARRY BROWN & SONS GROUP OF FIVE COWS AND HEIFERS

Prize money of \$1,500, presented by BARRY BROWN & SONS, to be divided between the owners of the first prize-winning team on the basis of \$300 to each winning animal and a Society Sash. (S008)

Judging will commence at 10.25 a.m.

Each Judge of the Ayrshire, Brown Swiss, Guernsey, Holstein, Illawarra and Jersey Breeds will be required to nominate five females from the "In Milk" or "Dry" classes to compete for this award. ONE animal representing each age group of under 3 years, 3 years, 4 years, 5 years and 6 years and over.

Nominations of exhibits for the Group must be submitted to the Cattle Administration Office by 5.00 p.m. Friday 22nd September, 2000.

- 1923, 1911, 1918, 1922, 1910

BARRY BROWN & SONS CHAMPION VESSEL

Prize money of \$500 presented by BARRY BROWN & SONS and the Society's Sash. (S009)

- 2063 C Gleeson & A Wright: BLUMBERG FIREBALL MAGGIE, 06/09/95 S: Flos Fireball (Imp), D: Blumberg Raider Maggie

The RESERVE CHAMPION VESSEL will receive the Society's Reserve Championship Sash and prize money of \$250 presented by BARRY BROWN & SONS. (S010)

- 1869 L J & S K Burgmann: NEILLUNGA DIDJAGO (A.I), 04/02/95 [NPR 138] S: Bonnie Brae Heligo (Can), D: Neillunga D J

Judging will commence at 10.50 a.m.

A competition to determine the Champion Vessel will be conducted from amongst the Ayrshire, Brown Swiss, Guernsey, Holstein, Illawarra and Jersey breeds.

Each judge of the abovementioned breeds will be required to nominate two females to compete for this award.

In addition, each Judge will be required to nominate a third female purely as a reserve.

MURRAY GOULBURN CHAMPION DAIRY COW

(To be judged on type)

Prize money of \$2,000 presented by MURRAY GOULBURN CO-OPERATIVE CO. LIMITED for the Champion Dairy Cow 3 years old and over from amongst the Ayrshire, Brown Swiss, Guernsey, Holstein, Illawarra and Jersey breeds. The successful exhibitor will also receive the Society's Championship sash and plaque. (S013)

- 2063 C Gleeson & A Wright: BLUMBERG FIREBALL MAGGIE, 06/09/95 S: Flos Fireball (Imp), D: Blumberg Raider Maggie

The RESERVE CHAMPION DAIRY COW will receive prize money of \$500 presented by MURRAY GOULBURN CO-OPERATIVE CO. LIMITED and the Society's Reserve Championship sash. (S014)

- 1923 M W & L G Boyd: COLESHILL MANDRAKE NOELENE, 04/01/97 [3HO 451] S: Valtre Lester Mandrake, D: Coleshill B.H.M. Noelene

Judging will commence at 11.15 a.m.

Each Judge of the abovementioned breeds will be required to nominate two cows 3 years old or over not necessarily the Champion or Reserve Champion, to compete for the prize.

In addition, each Judge will be required to nominate a third cow purely as a reserve.

Competition is restricted to cows exhibited in the "In Milk" Classes, and must be milked for the production of dairy produce. Any cows rearing calves are ineligible to compete for this award.

BEST PREPARED AND MAINTAINED BREED OF DAIRY CATTLE

Judging shall take place daily from the opening day of the Show until Saturday, 23rd September. The competition shall be decided on the points awarded to each competitor from the maximum possible points in respect of each of the criteria listed below -

1. Groomed appearance of cattle	10 points
2. Condition of bedding and economic use of same	10
3. Condition of floors below bedding	10
4. Absence of excreta	5
5. Condition of feeders	5
6. General tidiness of stalls	5
7. Contentment of cattle	5
TOTAL POSSIBLE POINTS	50

The award of points by the Judges shall be final and not be called into question in any proceeding or in any manner whatsoever. (S015, S015A, S015B)

- 1 Guernsey
- 2 Brown Swiss
- =3 Jersey
- =3 Holstein

ILLAWARRA

Judging will be in catalogue order.

Cattle entered in this Section must be registered in the Illawarra Herd Book. For particulars of registration in the Illawarra Herd Book, apply to the Secretary, Illawarra Cattle Society, P O Box 189, Kiama NSW, 2533.

Females recorded in the APPENDICES to the Illawarra Herd Book will be eligible to compete in this section provided their female progeny is eligible for full registration in the Illawarra Herd Book.

Handlers of bulls two (2) years old and over must be 18 years old or over on the first day of the Show.

The Judge of Illawarras will not penalise exhibits if they are dehorned.

CLASS 1 - BULL, (born on or between 1/1/1999 and 31/12/1999). Prizes 1st \$40, 2nd \$30, 3rd \$25, 4th \$25, 5th \$15, 6th \$10

No entries

CLASS 2 - BULL, 18 months old and over (born on or before 31/12/1998). Prizes 1st \$40, 2nd \$30, 3rd \$25, 4th \$25, 5th \$15, 6th \$10

No entries

CHAMPION ILLAWARRA BULL - Society's Sash and Prize Money of \$30 presented by SYKES VET INTERNATIONAL (S020)

RESERVE CHAMPION ILLAWARRA BULL - Society's Sash and Prize Money of \$15 presented by SYKES VET INTERNATIONAL. (S021)

CLASS 3 - HEIFER, born on or between 1/1/2000 and 29/02/2000. Prizes 1st \$40, 2nd \$30, 3rd \$25, 4th \$25, 5th \$15, 6th \$10

No entries

CLASS 4 - HEIFER, born on or between 1/7/1999 and 31/12/1999. Prizes 1st \$40, 2nd \$30, 3rd \$25, 4th \$25, 5th \$15, 6th \$10.

No entries

CLASS 5 - HEIFER, born on or between 1/1/1999 and 30/6/1999 (dry). Prizes 1st \$40, 2nd \$30, 3rd \$25, 4th \$25, 5th \$15, 6th \$10.

No entries

JUNIOR CHAMPION ILLAWARRA HEIFER, 18 months old or under - Society's Sash and a cash prize of \$100. (S023)

RESERVE JUNIOR CHAMPION ILLAWARRA HEIFER - Society's Sash and a cash prize of \$50. (S024)



**CLASS 6** - HEIFER, 2 years old (not in milk and not necessarily in calf), (born on or between 1/7/1998 and 31/12/1998). Prizes 1st \$40, 2nd \$30, 3rd \$25, 4th \$25, 5th \$15, 6th \$10.

**No entries**

**CLASS 7** - HEIFER, 2 1/2 years old (dry in calf), (born on or between 1/1/1998 and 30/6/1998). Prizes 1st \$40, 2nd \$30, 3rd \$25, 4th \$25, 5th \$15, 6th \$10.

**No entries**

**CLASS 8** - HEIFER, 2 years old (in milk) (born on or between 1/7/1998 and 31/12/1998). Prizes 1st \$50, 2nd \$40, 3rd \$30, 4th \$25, 5th \$15, 6th \$10.

**No entries**

**CLASS 9** - HEIFER, 2 1/2 years old (in milk) (born on or between 1/1/1998 and 30/6/1998). Prizes 1st \$50, 2nd \$40, 3rd \$30, 4th \$25, 5th \$15, 6th \$10.

**No entries**

**CHAMPION ILLAWARRA HEIFER, 2, 2 1/2 YEARS OLD (in milk or dry)** - Society's Sash and prize money of \$150. (S025)

**RESERVE CHAMPION ILLAWARRA HEIFER** - Society's Sash and a cash prize of \$50. (S026)

### STOCK AND LAND SPECIAL TYPE AND PRODUCTION AWARD

A Special Prize presented by **STOCK AND LAND** and a green Rosette will be awarded to the winning female from amongst the winners of the Special Type and Production Prizes in the specified classes in each breed. Prize \$100 and \$175 Advertising Voucher. (S027)

First prize will be awarded to the female having the highest Production and Type Judging Score. The calculated Production figure for this competition will be announced for each cow.

In the event of a tie the female with the highest Production figure will be the winner.

The winning cow will automatically be eligible for the Stock and Land Interbreed Type and Production Class.

**CLASS 10** - COW, 3 years old, (dry in calf), (born on or between 1/7/1997 and 31/12/1997). Prizes 1st \$40, 2nd \$30, 3rd \$25, 4th \$25, 5th \$15, 6th \$10.

**No entries**

**CLASS 11** - COW, 4 years old, (dry in calf), (born on or between 1/7/1996 and 30/6/1997). Prizes 1st \$40, 2nd \$30, 3rd \$25, 4th \$25, 5th \$15, 6th \$10.

**No entries**

**CLASS 12** - COW, 5 years old and over, (dry in calf), (born on or before 30/6/1996). Prizes 1st \$40, 2nd \$30, 3rd \$25, 4th \$25, 5th \$15, 6th \$10.

**No entries**

**CLASS 13** - COW, 3 years old, (in milk), (born on or between 1/7/1997 and 31/12/1997). Prizes 1st \$50, 2nd \$40, 3rd \$30, 4th \$25, 5th \$15, 6th \$10.

**No entries**

**CLASS 14** - COW, 4 years old, (in milk), (born on or between 1/7/1996 and 30/6/1997). Prizes 1st \$50, 2nd \$40, 3rd \$30, 4th \$25, 5th \$15, 6th \$10.

**No entries**

**CLASS 15** - COW, 5 years old, (in milk), (born on or between 1/7/1995 and 30/6/1996). Prizes 1st \$50, 2nd \$40, 3rd \$30, 4th \$25, 5th \$15, 6th \$10.

**No entries**

**CLASS 16** - COW, 6 years old, (in milk), (born on or between 1/7/1994 and 30/6/1995). Prizes 1st \$50, 2nd \$40, 3rd \$30, 4th \$25, 5th \$15, 6th \$10.

**No entries**

**CLASS 17** - COW, 7 years old or over, (in milk), (born before 30/6/1994). Prizes 1st \$50, 2nd \$40, 3rd \$30, 4th \$25, 5th \$15, 6th \$10.

**No entries**

**CLASS 18** - BEST VESSEL (cow or heifer to be of good breed type).

**No entries**

Competition in this Class is limited to animals in milk or within 14 days of calving, entered in the Ordinary Classes. The judge may order the exhibits which are in milk to be milked dry before making his final awards.

Prizes: 1st \$60, 2nd \$40, 3rd \$30, 4th \$25, 5th \$15, 6th \$10.

**CHAMPION ILLAWARRA COW, 3 YEARS OLD OR OVER (in milk or dry)** - Society Sash and a \$100 cash prize. (S028)

**RESERVE CHAMPION ILLAWARRA COW** - Society Sash and a \$50 cash prize. (S029)

**SUPREME EXHIBIT** - Society Sash and \$50 prizemoney. (S030)

### CHAMPION DAIRY COW

Cash prizes totalling \$2300 for competition amongst the Ayrshire, Brown Swiss, Guernsey, Holstein, Illawarra and Jersey breeds. See details at beginning of Dairy Breed Section. (S031)

**CLASS 19** - NOVICE CLASS, COW OR HEIFER, any age. Entries in this class will only be accepted from persons never having won a first prize at a previous Royal Melbourne Show. Competition limited to animals entered in the Ordinary Classes. Prizes 1st \$50, 2nd \$40, 3rd \$30, 4th \$25, 5th \$15, 6th \$10.

**No entries**

**CLASS 20** - SIRE'S PROGENY GROUP, 3 Females, 3 years old and over, by the same sire, at least two of which must be owned by the one exhibitor. **THE NAME OF THE SIRE TO BE GIVEN ON THE ENTRY FORM.** Competition limited to animals entered in the Ordinary Classes.

**No entries**

**CLASS 21** - BREEDERS GROUP PRIZES, 3 females, 3 years old and over, bred and owned by the one exhibitor (i.e. name of the breeder, owner and exhibitor to be identical for each animal). Competition limited to animals entered in the Ordinary Classes.

**No entries**

**CLASS 22** - GROUP PRIZES - DAM AND DAUGHTER, or alternatively 2 daughters of the one dam, owned but not necessarily the exhibitor. Competition limited to animals entered in the Ordinary Classes. **NOTE:** Only one combination of Cow and daughter and only one combination of daughters can compete.

**No entries**

**CLASS 23** - SIRE'S PROGENY GROUP, 1 Male and 2 Females or alternatively, 3 Females, under 3 years of age, by the same sire, at least two of which must be owned by the one exhibitor. **THE NAME OF THE SIRE TO BE GIVEN ON ENTRY FORM.** Competition limited to animals entered in the Ordinary Classes.

**No entries**

### MOST SUCCESSFUL ILLAWARRA EXHIBITOR

A special Society Sash will be awarded to the Most Successful Exhibitor. Providing there are three or more exhibitors

Three points will be allotted for a first prize, two points for a second prize and one point for a third prize in each Ordinary Class. In the event of a tie, 2 points will be allotted for a Championship Award and 1 point for a Reserve Championship Award. (S032)

### BEST MAINTAINED ILLAWARRA TEAM

Judging will take place from the opening of the Show until the following Sunday, under the same scale of points as the Inter-Breeds Competition. There is no entry fee and all Illawarra Exhibitors' Teams will automatically compete for the prizes. (S033)

### AYRSHIRE

Judging will be in catalogue order on Friday 22nd September in the BFB Pavilion (unless otherwise provided).

Cattle entered in this section must be registered in the Ayrshire Herd Book of Australia, the Herd Book of the Australian Ayrshire Breeders' Association Inc. or in an approved Ayrshire Herd Book outside the Commonwealth.

Females recorded in the APPENDICES of an Ayrshire Herd Book will be eligible to compete in this section provided their female progeny is eligible for full registration in an Ayrshire Herd Book.

For particulars of registration in the Ayrshire Herd Book of Australia, apply to the Secretary, Ayrshire Australia Ltd., P.O. Box 189, Kiama, N.S.W., 2533, and the Herd Book of Australian Ayrshire Breeders' Association Inc., apply to the Secretary of the Australian Ayrshire Breeders Association Inc., Royal Showgrounds, Epsom Road, Ascot Vale, 3032.

**Handlers of bulls two (2) years old and over must be 18 years old or over on the first day of the Show.**

The Judge of Ayrshires will not penalise exhibits if they are dehorned.

**Prizemoney of \$175 has been donated by AYRSHIRE AUSTRALIA (VIC) in Classes 58, 59, 63 to 67.**



4 DAIRY CATTLE

**CLASS 51** - BULL, (born on or between 1/1/1999 and 31/12/1999). Prizes 1st \$40, 2nd \$30, 3rd \$25, 4th \$25, 5th \$15, 6th \$10.

**11840 D A & E B Williamson:** WARRENLEE CREAM OF CANADA (E.T), 23783, 24/04/99 [DL 513] S: Blackaddar M M Patrick (Can), D: Terrace Bank Tanya (Can)

**CLASS 52** - BULL, 18 months old and over (born on or before 31/12/1998). Prizes 1st \$40, 2nd \$30, 3rd \$25, 4th \$25, 5th \$15, 6th \$10.

**11841 P Arundell:** WILALIBEE BRADMAN (A.I), 10851, 20/08/96 [NC 392] S: Coraville Wally, D: Wilalibee Cherry Bluebell

**CHAMPION AYRSHIRE BULL** - Society's Sash and \$45 Prizemoney of which \$15 is presented by the **AUSTRALIAN AYRSHIRE BREEDERS' ASSOCIATION INC.** (S040)

**1841 P Arundell:** WILALIBEE BRADMAN (A.I), 20/08/96 [NC 392] S: Coraville Wally, D: Wilalibee Cherry Bluebell

**RESERVE CHAMPION AYRSHIRE BULL** - Society's Sash and \$15 Prizemoney. (S041)

**1840 D A & E B Williamson:** WARRENLEE CREAM OF CANADA (E.T), 24/04/99 [DL 513] S: Blackaddar M M Patrick (Can), D: Terrace Bank Tanya (Can)

**CLASS 53** - HEIFER, born on or between 1/1/2000 and 29/02/2000. Prizes 1st \$40, 2nd \$30, 3rd \$25, 4th \$25, 5th \$15, 6th \$10.

**11842 Malebo Pastoral Company:** OVERDALE YOUL REQUEST (A.I), 118585, 09/01/00 [MPC 339] S: Loch Lomond Les Youl, D: Overdale Requesta Bear

**CLASS 54** - HEIFER, born on or between 1/7/1999 and 31/12/1999. PrizeMoney (of which \$30 is presented by **AUSTRALIAN AYRSHIRE BREEDERS ASSOCIATION INC.**). Prizes 1st \$55, 2nd \$35, 3rd \$30, 4th \$25, 5th \$15, 6th \$10.

**41843 D A & E B Williamson:** WARRENLEE PONTOON, 118960, 01/07/99 [DL 519] S: Anderlinis Willyboy (Can), D: Pineville M M Pontoon

**31844 Canobie Partnership:** ROLAND LODGE CORN KASH (A.I), 118761, 14/08/99 [CAN 872] S: Roland Lodge Big Bucks, D: Roland Lodge Corn Snap

**21845 Malebo Pastoral Company:** OVERDALE MAJOR BELLE (A.I) (E.T), 118547, 18/08/99 [MPC 314] S: New Vision W Major League (Can), D: Brookfield Belle Star

**11846 P Arundell:** GLEN CAREY SAMANTHA LINNIA, 11846, 20/08/99 [PVA 66] S: Wilalibee Bradman, D: Carracoorte Linnia

**CLASS 55** - HEIFER, born on or between 1/1/1999 and 30/6/1999 (dry). Prizes 1st \$40, 2nd \$30, 3rd \$25, 4th \$25, 5th \$15, 6th \$10

**21847 D A & E B Williamson:** WARRENLEE DEEANE, 118083, 03/01/99 [DL 477] S: Pineville Phoebus, D: Parkvale Dairy Desire

**11848 Malebo Pastoral Company:** OVERDALE PONTOON ROSY (A.I), 117568, 04/02/99 [MPC 283] S: Pineville Pontoons Teddy, D: Elizadale Jade Rosy

**31849 Canobie Partnership:** ROLAND LODGE TRI BUBBLES (A.I), 118755, 21/04/99 [CAN 864] S: Ardrossan E.V. Kates Trident (U.S.A), D: Roland Lodge Bear Bubbles

**JUNIOR CHAMPION AYRSHIRE HEIFER, 18 months old or under** - Society's Sash and \$100 Prizemoney. (S043)

**1848 Malebo Pastoral Company:** OVERDALE PONTOON ROSY (A.I), 04/02/99 [MPC 283] S: Pineville Pontoons Teddy, D: Elizadale Jade Rosy

**RESERVE JUNIOR CHAMPION AYRSHIRE HEIFER** - Society's Sash and \$50 Prizemoney. (S044)

**1846 P Arundell:** GLEN CAREY SAMANTHA LINNIA, 20/08/99 [PVA 66] S: Wilalibee Bradman, D: Carracoorte Linnia

**CLASS 56** - HEIFER, 2 years old, (not in milk and not necessarily in calf), (born on or between 1/7/1998 and 31/12/1998). Prizes 1st \$40, 2nd \$30, 3rd \$25, 4th \$25, 5th \$15, 6th \$10.

**21850 Malebo Pastoral Company:** OVERDALE INJUNEVIE, 116874 APP.A, 03/08/98 [MPC 261] S: Lynwood Park Injunuity, D: Lynwood Park Spikesevie

**11853 P Arundell:** WATTLE PARK LOVE LASS, 11703, 10/09/98 [BN 335] S: Carracoorte Circle Trail, D: Wattle Park Lovie

**CLASS 57** - HEIFER, 2 1/2 years old (dry in calf), (born on or between 1/1/1998 and 30/6/1998). Prizes 1st \$40, 2nd \$30, 3rd \$25, 4th \$25, 5th \$15, 6th \$10.

**11854 Kenary Lodge Syndicate:** ROLAND LODGE WHYNOT (A.I), 117198, 19/05/98 [CAN 826] S: Roland Lodge Walton, D: Maple Leaf S.T. Hyacinthe

**CLASS 58** - HEIFER, 2 years old (in milk) (born on or between 1/7/1998 and 31/12/1998). Prizes 1st \$75, 2nd \$40, 3rd \$30, 4th \$25, 5th \$15, 6th \$10.

**21851 P Arundell:** WATTLE PARK SHOWTIME, 11699, 22/08/98 [BN 331] S: Wattle Park Buddy, D: Wattle Park Simone

**11852 M I & J R Hyland:** ROCKVALE RELIABLE GOLD 2ND (A.I), 117868, 24/08/98 [MIH 2199] S: Covey-Farms Vitality Reliable (U.S.A), D: Rockvale Miss Gold

**CLASS 59** - HEIFER, 2 1/2 years old (in milk) (born on or between 1/1/1998 and 30/6/1998). Prizes 1st \$75, 2nd \$40, 3rd \$30, 4th \$25, 5th \$15, 6th \$10.

No entries

**"THE LOUIS MONOD MEMORIAL TROPHY"** to be awarded annually to the exhibitor of the Best Two year old Ayrshire Heifer at the Melbourne Royal Show. Particulars of each award will be engraved on the cup. (T045)

**1852 M I & J R Hyland:** REOCKVALE RELIABLE GOLD 2ND

**CHAMPION AYRSHIRE HEIFER, 2, 2 1/2 YEARS OLD (in milk or dry)** - Society's Sash, \$195 Prizemoney of which \$45 is presented by **AYRSHIRE AUSTRALIA (VIC)** and the **MCNAB OAKBANK MEMORIAL TROPHY** presented by **MR. KEITH W. McNAB.** (S046)

**1852 M I & J R Hyland:** ROCKVALE RELIABLE GOLD 2ND (A.I), 24/08/98 [MIH 2199] S: Covey-Farms Vitality Reliable (U.S.A), D: Rockvale Miss Gold

**RESERVE CHAMPION AYRSHIRE HEIFER** - Society's Sash and \$85 Prizemoney of which \$35 is presented by **AYRSHIRE AUSTRALIA (VIC)**. (S047)

**1854 Kenary Lodge Syndicate:** ROLAND LODGE WHYNOT (A.I), 19/05/98 [CAN 826] S: Roland Lodge Walton, D: Maple Leaf S.T. Hyacinthe

STOCK AND LAND SPECIAL TYPE AND PRODUCTION AWARD

**A Special Prize presented by STOCK AND LAND** and a green Rosette will be awarded to the winning female from amongst the winners of the Special Type and Production Prizes in the specified classes in each breed. Prize \$100 and \$175 Advertising Voucher. (S048)

First prize will be awarded to the female having the highest Production and Type Judging Score. The calculated Production figure for this competition will be announced for each cow.

In the event of a tie the female with the highest Production figure will be the winner.

The winning cow will automatically be eligible for the Stock and Land Interbreed Type and Production Class.

**1865 M I & J R Hyland:** ROCKVALE RETAKE CAMEO (A.I), 10/08/95 [MIH 960] S: Covey Farms Olympic Retake (U.S.A), D: Rockvale Reliable Cameo

**CLASS 60** - COW, 3 years old, (dry in calf), (born on or between 1/7/1997 and 31/12/1997). Prizes 1st \$40, 2nd \$30, 3rd \$25, 4th \$25, 5th \$15, 6th \$10.

No entries

**CLASS 61** - COW, 4 years old, (dry in calf), (born on or between 1/7/1996 and 30/6/1997). Prizes 1st \$40, 2nd \$30, 3rd \$25, 4th \$25, 5th \$15, 6th \$10.

**11856 Malebo Pastoral Company:** INVERGOWRIE BERTHAS GOLD ZERENE (A.I), 115266, 25/03/97 [CHS 991] S: Pineville Pontoons Teddy, D: Invergowrie Berthas Gold

**CLASS 62** - COW, 5 years old and over, (dry in calf), (born on or before 30/6/1996). Prizes 1st \$40, 2nd \$30, 3rd \$25, 4th \$25, 5th \$15, 6th \$10.

**11857 D A & E B Williamson:** ROCKVALE LUTHER JANICE (A.I), 114979, 21/03/96 [MIH 2007] S: Valayre Intense Luther (Can), D: Rockvale Heligo Janice

**CLASS 63** - COW, 3 years old, (in milk), (born on or between 1/7/1997 and 31/12/1997). The winner to receive semen voucher to the value of \$100 donated by RAB AUSTRALIA. Prizes 1st \$75, 2nd \$40, 3rd \$30, 4th \$25, 5th \$15, 6th \$10.

**11858 M I & J R Hyland:** ROCKVALE TRIDENT ROSE 3RD (A.I), 116608, 16/09/97 [MIH 2146] S: Ardrossan E.V. Kates Trident (U.S.A), D: Rockvale Invest Rose

**21859 Malebo Pastoral Company:** GAY VUE KAMAY ALICE (A.I), 116356, 30/12/97 [SPG 635] S: Geelunga Kamstar, D: Roland Lodge Rebel Alice

**CLASS 64** - COW, 4 years old, (in milk), (born on or between 1/7/1996 and 30/6/1997). Prizes 1st \$75, 2nd \$40, 3rd \$30, 4th \$25, 5th \$15, 6th \$10.

**51855 Canobie Partnership:** ROLAND LODGE CORN CRACKLE (E.T) (A.I), 115381, 12/02/97 [CAN 708] S: Ardrossan E V Kates Trident (U.S.A), D: Roland Lodge Corn Flakes

**11860 D A & E B Williamson:** PINEVILLE M M PONTOON (A.I), 114667, 27/07/96 [GZO 176] S: Anderlinis M M Maverick (Can), D: Pineville Pontoon 3rd

**21861 M I & J R Hyland:** ROCKVALE TRIDENT LOCKET 2ND (A.I), 115002, 11/08/96 [MIH 2031] S: Ardrossan E.V. Kates Trident (U.S.A), D: Rockvale Ann Locket

**31862 M I & J R Hyland:** ROCKVALE M L LOCKET 2ND (A.I), 115032, 19/08/96 [MIH 2049] S: New Vision W Major League (Can), D: Rockvale Kings Locket 4th

**41863 Canobie Partnership:** ROLAND LODGE CORN TART (E.T) (A.I), 115383, 18/02/97 [CAN 710] S: Ardrossan E.V. Kates Trident (U.S.A), D: Roland Lodge Corn Flakes



**61864 Malebo Pastoral Company:** AUCHENFLOWER BLUE NOGIC, 116939, 04/03/97 [JE2 823] S: Auchenflower Noel, D: Auchenflower Blue Magic

**CLASS 65** - COW, 5 years old, (in milk), (born on or between 1/7/1995 and 30/6/1996). Prizes 1st \$75, 2nd \$40, 3rd \$30, 4th \$25, 5th \$15, 6th \$10.

**11865 M I & J R Hyland:** ROCKVALE RETAKE CAMEO (A.I), 113611, 10/08/95 [MIH 960] S: Covey Farms Olympic Retake (U.S.A), D: Rockvale Reliable Cameo

**21866 D A & E B Williamson:** WARRENLEE DAISY, 114153, 15/04/96 [DL 323] S: Pineville Pontoons Teddy, D: Parkvale Desley

**CLASS 66** - COW, 6 years old, (in milk), (born on or between 1/7/1994 and 30/6/1995). Prizes 1st \$75, 2nd \$40, 3rd \$30, 4th \$25, 5th \$15, 6th \$10.

**1867 M I & J R Hyland:** ROCKVALE STAR ROSE (A.I), 111984, 25/07/94 [MIH 900] S: Twinbrook Kamstar (Scot), D: Rockvale Invest Rose

**1868 Canobie Partnership:** ROLAND LODGE BEAR BUBBLES (A.I), 111767, 15/09/94 [CAN 530] S: Muellers B.B.K. Teddy Bear (Can), D: Roland Lodge Rice Bubbles

**11869 L J & S K Burgmann:** NEILLUNGA DIDJAGO (A.I), 112219, 04/02/95 [NPR 138] S: Bonnie Brae Heligo (Can), D: Neillunga D J

**CLASS 67** - COW, 7 years old or over, (in milk), (born before 30/6/1994). Prizes 1st \$75, 2nd \$40, 3rd \$30, 4th \$25, 5th \$15, 6th \$10.

**41870 M I & J R Hyland:** ROCKVALE RELIABLE GRACIE (A.I), 107716, 20/08/92 [MIH 797] S: Covey Farms Vitality Reliable (U.S.A), D: Rockvale Choice Gracie

**31871 Canobie Partnership:** ROLAND LODGE KELLOGGS CORNY (A.I), 108441, 22/08/92 [CAN 425] S: Blackaddar Milk Machine (Can), D: Roland Lodge Corn Flakes

**21872 Malebo Pastoral Company:** PASCHENDAELE PEACH BUB (A.I) (TW), 109980, 01/11/93 [EEP 951] S: Blackaddar Revenge (Can), D: Paschendaele Peace

**11873 Malebo Pastoral Company:** INVERGOWRIE BERTHAS GOLD (E.T) (A.I), 111029, 12/05/94 [CHS 956] S: Invergowrie Dales Legacy, D: Invergowrie Twilight Bertha

**CLASS 68** - BEST VESSEL (cow or heifer to be of good breed type). (\$80 donated by J.L.C. & J. Henderson, J.K. Buchanan A.M, and the Estate of the late J.M. Robertson). Prizes 1st \$85, 2nd \$45, 3rd \$35, 4th \$30, 5th \$20, 6th \$10.

**51851 P Arundell:** WATTLE PARK SHOWTIME, 11699, 22/08/98 [BN 331] S: Wattle Park Buddy, D: Wattle Park Simone

**1852 M I & J R Hyland:** ROCKVALE RELIABLE GOLD 2ND (A.I), 117868, 24/08/98 [MIH 2199] S: Covey-Farms Vitality Reliable (U.S.A), D: Rockvale Miss Gold

**1853 P Arundell:** WATTLE PARK LOVE LASS, 11703, 10/09/98 [BN 335] S: Carracoorte Circle Trail, D: Wattle Park Lovie

**1854 Kenary Lodge Syndicate:** ROLAND LODGE WHYNOT (A.I), 117198, 19/05/98 [CAN 826] S: Roland Lodge Walton, D: Maple Leaf S.T. Hyacinthe

**31858 M I & J R Hyland:** ROCKVALE TRIDENT ROSE 3RD (A.I), 116608, 16/09/97 [MIH 2146] S: Ardrossan E.V. Kates Trident (U.S.A), D: Rockvale Invest Rose

**1861 M I & J R Hyland:** ROCKVALE TRIDENT LOCKET 2ND (A.I), 115002, 11/08/96 [MIH 2031] S: Ardrossan E.V. Kates Trident (U.S.A), D: Rockvale Ann Locket

**1862 M I & J R Hyland:** ROCKVALE M L LOCKET 2ND (A.I), 115032, 19/08/96 [MIH 2049] S: New Vision W Major League (Can), D: Rockvale Kings Locket 4Th

**1865 M I & J R Hyland:** ROCKVALE RETAKE CAMEO (A.I), 113611, 10/08/95 [MIH 960] S: Covey Farms Olympic Retake (U.S.A), D: Rockvale Reliable Cameo

**1867 M I & J R Hyland:** ROCKVALE STAR ROSE (A.I), 111984, 25/07/94 [MIH 900] S: Twinbrook Kamstar (Scot), D: Rockvale Invest Rose

**11869 L J & S K Burgmann:** NEILLUNGA DIDJAGO (A.I), 112219, 04/02/95 [NPR 138] S: Bonnie Brae Heligo (Can), D: Neillunga D J

**1870 M I & J R Hyland:** ROCKVALE RELIABLE GRACIE (A.I), 107716, 20/08/92 [MIH 797] S: Covey Farms Vitality Reliable (U.S.A), D: Rockvale Choice Gracie

**1871 Canobie Partnership:** ROLAND LODGE KELLOGGS CORNY (A.I), 108441, 22/08/92 [CAN 425] S: Blackaddar Milk Machine (Can), D: Roland Lodge Corn Flakes

**1874 Canobie Partnership**

**1875 Canobie Partnership**

**1876 Canobie Partnership**

**21877 Malebo Pastoral Company**

**61878 Malebo Pastoral Company**

**1879 Malebo Pastoral Company**

**41880 D A & E B Williamson**

Competition in this Class is limited to animals in milk or within 14 days of calving, entered in the Ordinary Classes. The judge may order the exhibits which are in milk to be milked dry before making his final awards.

**CHAMPION AYRSHIRE COW, 3 YEARS OLD OR OVER (In milk or dry)** - Society's Sash and \$175 Prizemoney of which \$55 is presented by **AYRSHIRE AUSTRALIA (VIC)**. and \$20 presented by the **AUSTRALIAN AYRSHIRE BREEDERS ASSOCIATION INC.** (S049)

**1869 L J & S K Burgmann:** NEILLUNGA DIDJAGO (A.I), 04/02/95 [NPR 138] S: Bonnie Brae Heligo (Can), D: Neillunga D J

**RESERVE CHAMPION AYRSHIRE COW** - Society's Sash and \$95 Prizemoney of which \$45 is presented by **AYRSHIRE AUSTRALIA (VIC)**. (S050)

**1858 M I & J R Hyland:** ROCKVALE TRIDENT ROSE 3RD (A.I), 16/09/97 [MIH 2146] S: Ardrossan E.V. Kates Trident (U.S.A), D: Rockvale Invest Rose

**SUPREME EXHIBIT** - Society's Sash and \$50 prizemoney. (S051)

**1869 L J & S K Burgmann:** NEILLUNGA DIDJAGO (A.I), 04/02/95 [NPR 138] S: Bonnie Brae Heligo (Can), D: Neillunga D J

## CHAMPION DAIRY COW

Cash prizes totalling \$2300 for competition amongst the Ayrshire, Brown Swiss, Guernsey, Holstein, Illawarra and Jersey breeds. See details at beginning of Dairy Breed Section. (S052)

**CLASS 69** - NOVICE CLASS, COW OR HEIFER, any age. Entries in this class will only be accepted from persons never having won a first prize at a previous Royal Melbourne Show. Competition limited to animals entered in the Ordinary Classes. Prizes 1st \$50, 2nd \$40, 3rd \$30, 4th \$25, 5th \$15, 6th \$10.

No entries

**CLASS 70** - SIRE'S PROGENY GROUP, 3 Females, 3 years old and over, by the same sire, at least two of which must be owned by the one exhibitor. **THE NAME OF THE SIRE TO BE GIVEN ON THE ENTRY FORM.** Competition limited to animals entered in the Ordinary Classes. Prizemoney of \$10 presented by **AYRSHIRE AUSTRALIA (VIC)**.

No entries

**CLASS 71** - BREEDERS GROUP PRIZES, 3 females, 3 years old and over, bred and owned by the one exhibitor (i.e. name of the breeder, owner and exhibitor to be identical for each animal). Competition limited to animals entered in the Ordinary Classes. Prizemoney of \$20 presented by **AUSTRALIAN AYRSHIRE BREEDERS ASSOCIATION INC.**

**21881 Canobie Partnership**

**11882 M I & J R Hyland**

**CLASS 72** - GROUP PRIZES - DAM AND DAUGHTER, or alternatively 2 daughters of the one dam, owned but not necessarily the exhibitor. Competition limited to animals entered in the Ordinary Classes. **NOTE:** Only one combination of Cow and daughter and only one combination of daughters can compete. Prizemoney of \$10 presented by **AYRSHIRE AUSTRALIA (VIC)**.

**21883 Canobie Partnership**

**1884 Canobie Partnership**

**1885 M I & J R Hyland**

**11886 Malebo Pastoral Company**

**31887 D A & E B Williamson**

**CLASS 73** - SIRE'S PROGENY GROUP, 1 Male and 2 Females or alternatively, 3 Females, under 3 years of age, by the same sire, at least two of which must be owned by the one exhibitor. **THE NAME OF THE SIRE TO BE GIVEN ON ENTRY FORM.** Competition limited to animals entered in the Ordinary Classes. Prizemoney of \$20 presented by **AUSTRALIAN AYRSHIRE BREEDERS ASSOCIATION INC.**

No entries

## AYRSHIRE SIRES' MEMORIAL

For the Most Successful Sire in the above Classes, other than Special Classes.

Three points will be awarded for a first prize, two points for a second and one point for a third prize in all ordinary Classes. In the event of a tie, three additional points will be awarded for each Championship, and two additional points for each Reserve Championship and if necessary a count back will be made to determine the winner. The names of the winning sire for the year, breeder of the sire and the owner of the sire will be recorded permanently upon an Honour Board, which will be displayed in the Ayrshire Cattle Pavilion during the Show. (S053)

Pineville Pontoons Teddy

## MOST SUCCESSFUL AYRSHIRE EXHIBITOR

A special Society sash will be awarded to the Most Successful Exhibitor. Providing there are three or more exhibitors

Three points will be allotted for a first prize, two points for a second prize and one point for a third prize in each Ordinary Class. In the event of a tie 2 points will be allotted for a Championship Award and 1 point for a Reserve Championship Award. (S054)

Malebo Pastoral Company



## 6 DAIRY CATTLE

### BEST MAINTAINED AYRSHIRE TEAM

Judging will take place from the opening of the Show, until the following Sunday, under the same scale of points as the Inter-Breeds Competition. There is no entry fee and all Ayrshire Exhibitors' Teams will automatically compete for the prizes. \$55 Prizemoney of which \$30 is donated by the **AUSTRALIAN AYRSHIRE BREEDERS ASSOCIATION INC.** and \$25 is donated by **AYRSHIRE AUSTRALIA (VIC).** (S055)

- 1 **Malebo Pastoral Company**
- 2 **Canobie Partnership**
- 3 **P Arundell**

### JERSEY

**Judging will be in catalogue order on Thursday, 21st September in the BFB Pavilion (unless otherwise provided).**

Cattle entered in this Section must be registered in the Jersey Stud Book of Australia, or registered with the Pure Jersey Breeders of Australia Inc. or in an approved Jersey Herd Book. For particulars of registration in the Jersey Stud Book of Australia, apply to the Secretary, Australian Jersey Breeders Society Inc., P.O. Box 293, Ascot Vale, 3032 and Pure Jersey Breeders registration particulars from the Pure Jersey Breeders of Australia Inc., P.O. Box 105, Tongala, 3621.

Females recorded in the APPENDICES of a Herd Book will be eligible to compete in this section provided their female progeny is eligible for full registration in the Herd Book.

**Handlers of bulls two (2) years old and over must be 18 years old or over on the first day of the Show. All bulls three (3) years old and over must have two (2) handlers.**

**CLASS 101** - BULL, (born on or between 1/1/1999 and 31/12/1999). Prizes 1st \$40, 2nd \$30, 3rd \$25, 4th \$25, 5th \$15, 6th \$10.

**11888 Wanstead Jerseys:** WANSTEAD MR SHEEN, 465658, 15/02/99 [HCH 5556] S: Kenarie Roz Sheen, D: Ridgewood Love Lies 19th

**CLASS 102** - BULL, 18 months old and over (born on or before 31/12/1998). Prizes 1st \$40, 2nd \$30, 3rd \$25, 4th \$25, 5th \$15, 6th \$10.

**11889 Wanstead Jerseys:** KENARIE ROZ SHEEN (A.I) (NSW), N9764, 08/07/96 [3PM 0405] S: Hasty River Roslyn Sultan (N.Z.), D: Kenarie Flashlight Sheen

**31890 D & M Willison:** DARMARSON JUNE'S CEEDIE, 449357, 28/07/98 [DMW 3] S: Ivanhoe Daryl's Ceedie, D: Wanstead Master June 3rd

**21891 K & I Askew:** RAYWYN BRILLIANT HERO, 455462, 03/09/98 [SRA 0544] S: Raywyn Royal Hero, D: Raywyn Brilliant Lady

**CHAMPION JERSEY BULL** - Society's Sash and \$30 Prizemoney. (S065)

**S.A. TURNER MEMORIAL PRIZE**, presented by **AMALGAMATED CO-OPERATIVE MARKETERS (AUSTRALIA) LIMITED**, and **NORTH EASTERN DAIRY CO. LTD.**, \$1,000 has been invested with the Royal Agricultural Society of Victoria Limited and half the interest thereon will provide and Annual trophy to be presented to the winner of the Champion Jersey Bull. (T066)

**1889 Wanstead Jerseys:** KENARIE ROZ SHEEN (A.I) (NSW), 08/07/96 [3PM 0405] S: Hasty River Roslyn Sultan (N.Z.), D: Kenarie Flashlight Sheen

**RESERVE CHAMPION JERSEY BULL** - Society's Sash and Prizemoney of \$15. (S067)

**1891 K & I Askew:** RAYWYN BRILLIANT HERO, 03/09/98 [SRA 0544] S: Raywyn Royal Hero, D: Raywyn Brilliant Lady

**CLASS 103** - HEIFER, born on or between 1/1/2000 and 29/02/2000. Prizes 1st \$40, 2nd \$30, 3rd \$25, 4th \$25, 5th \$15, 6th \$10.

**11892 Ms C Swindlehurst:** SPEEDWELL BIESTAR NOELLA, 471313, 30/01/00 [NKT 7] S: Bie Bistar, D: Lynbrae Golden Noella 85th

**21893 D & M Willison:** DARMARSON ROZ-SHEENS ILLUSION, 473245, 20/02/00 [DMW 11] S: Kenarie Roz Sheen, D: Darmarson Maries Illusion

**CLASS 104** - HEIFER, born on or between 1/7/1999 and 31/12/1999. Prizes 1st \$40, 2nd \$30, 3rd \$25, 4th \$25, 5th \$15, 6th \$10.

**11894 M W & L G Boyd:** BRUNCHILLI EILEEN, 469531, 26/07/99 [BRG 107] S: Kevin Duckworth (U.S.A.), D: Coleshill Barber Eileen

**21895 D & M Willison:** DARMARSON BRI-JAGS JUNE, 464176, 26/07/99 [DMW 8] S: Bridon Jaguar (Can), D: Wanstead Master June 3rd

**41896 Wanstead Jerseys:** WANSTEAD DUNKER STARBRIGHT, 465683, 29/07/99 [HCH 5656] S: Greenridge Altheas Dunker (U.S.A.), D: Wanstead Starbright 2nd

**31897 C J Mc Kenzie:** JIREH OPP'S COUNTESS P, 471061, 31/07/99 [CPM 100] S: Fair Weather Opportunity (U.S.A.), D: Jireh Dapper's Countess

**1898 Miss J L F Hand:** SILHOUETTE FJORD MEANDER, 466812, 27/08/99 [WOR 169] S: Van Der Fits Fjord Gr (N.Z.), D: Silhouette Meander

**CLASS 105** - HEIFER, born on or between 1/1/1999 and 30/6/1999 (dry). Prizes: (of which \$50 is presented by the **HICKS FAMILY**). Prizes 1st \$75, 2nd \$40, 3rd \$25, 4th \$25, 5th \$15, 6th \$10.

**11899 M W & L G Boyd:** BRUNCHILLI JADE'S CARNATION, 461977, 01/01/99 [BRG 63] S: Giprat Belles Jade (Can), D: Crellynvale Silvers Carnation

**31900 D & M Willison:** DARMARSON CENTURION'S EILEEN, 457160, 22/02/99 [DMW 4] S: Sooner Centurion (U.S.A.), D: Ivanhoe Taras Eileen

**1901 Wanstead Jerseys:** WANSTEAD JUNETTE 59TH, 456763, 26/02/99 [HCH 5561] S: Ridgewood Olympic Jester, D: Wanstead Junette 40th

**1902 K & I Askew:** RAYWYN ANGEL MAYBEE, 459945, 25/03/99 [SRA 0559] S: Raywyn Royal Hero, D: Raywyn Royal Maybee

**21903 Miss J L F Hand:** ROYAL STYNES DOLICHOS 4TH, 464795, 20/04/99 [RRL 20] S: Boggabilla Stynes Q15, D: Royal L.J Dolichos 2nd

**41904 Ms C Swindlehurst:** SPEEDWELL SLEEPING BEAUTY, 458977, 29/04/99 [NKT 5] S: Highland Duncan Lester (U.S.A.), D: Lynbrae Sleeping Beauty 333rd

**JUNIOR CHAMPION JERSEY HEIFER, 18 months old or under** - Society's Sash and \$100 Prizemoney.

**1899 M W & L G Boyd:** BRUNCHILLI JADE'S CARNATION, 01/01/99 [BRG 63] S: Giprat Belles Jade (Can), D: Crellynvale Silvers Carnation

**RESERVE JUNIOR CHAMPION JERSEY HEIFER** - Society's Sash and \$50 Prizemoney.

**1903 Miss J L F Hand:** ROYAL STYNES DOLICHOS 4TH, 20/04/99 [RRL 20] S: Boggabilla Stynes Q15, D: Royal L.J Dolichos 2nd

**CLASS 106** - HEIFER, 2 years old, (not in milk and not necessarily in calf), (born on or between 1/7/1998 and 31/12/1998). Prizes 1st \$40, 2nd \$30, 3rd \$25, 4th \$25, 5th \$15, 6th \$10.

**1907 K & I Askew:** RAYWYN QUEEN BAMBI, 455458, 29/08/98 [SRA 0540] S: Kenarie Kings Pal, D: Raywyn Famous Bambi

**21908 Miss J L F Hand:** BOGGABILLA COUNTESS T71, 454696, 30/09/98 [R4R 2270] S: Boggabilla Nike Q54, D: Boggabilla Countess L12

**11909 N & C Broad:** COOLARA ILAGAY 185TH, 474462, 17/11/98 [N9B 1280] S: Mason Boomer Sooner Berretta (U.S.A.), D: Coolara Ilagay 109th

**CLASS 107** - HEIFER, 2 1/2 years old (dry in calf), (born on or between 1/1/1998 and 30/6/1998). Prizes 1st \$40, 2nd \$30, 3rd \$25, 4th \$25, 5th \$15, 6th \$10.

**No entries**

**CLASS 108** - HEIFER, 2 years old (in milk) (born on or between 1/7/1998 and 31/12/1998). Prizes 1st \$50, 2nd \$40, 3rd \$30, 4th \$25, 5th \$15, 6th \$10.

**41905 J H & G L Carson:** GLENBRAE CENTURION'S DAISY 5, 444701, 14/07/98 [JHC 4038] S: Sooner Centurion (U.S.A.), D: Glenbrae Jenks Daisy 13th

**31906 J H & G L Carson:** GLENBRAE JUDE'S CARMEL, 444826, 10/08/98 [JHC 4064] S: Curtsey Duncan Jude (Imp Can), D: Yarravale Senators Carmel

**11911 M W & L G Boyd:** BRUNCHILLI B JUSTINE (E.T), 449648, 11/07/98 [BRG 31] S: Mason Boomer Sooner Berretta (U.S.A.), D: Brunchilli D.L Justine (N.Z.)

**21912 C J Mc Kenzie:** JIREH ONLINE GLAMOUR, 463781, 02/08/98 [CPM 87] S: Belle Online (U.S.A.), D: Jireh Fair Glamour 2nd

**1913 K & I Askew:** RAYWYN MOONBEAM, 455450, 21/08/98 [SRA 0531] S: Edi Superior Lester, D: Raywyn Honey Moonbeam

**1914 N & C Broad:** COOLARA ILLUSION 223RD, 466319, 02/11/98 [N9B 1279] S: Mason Boomer Sooner Berretta (U.S.A.), D: Coolara Illusion 156th

**CLASS 109** - HEIFER, 2 1/2 years old (in milk) (born on or between 1/1/1998 and 30/6/1998). Prizes 1st \$50, 2nd \$40, 3rd \$30, 4th \$25, 5th \$15, 6th \$10.

**11910 J H & G L Carson:** GLENBRAE CENTURION'S FAVOURITE, 442344, 25/05/98 [JHC 3998] S: Sooner Centurion (U.S.A.), D: Glenbrae Beacons Favourite

**21915 K & I Askew:** RAYWYN ANGEL LOVE, 442699, 02/02/98 [SRA 0526] S: Raywyn Royal Hero, D: Bellarine Lady 11th

**CHAMPION JERSEY HEIFER, 2, 2 1/2 Years Old (in milk or dry)** - Society's Sash, **S.A. TURNER MEMORIAL PRIZE**, presented by **AMALGAMATED CO-OPERATIVE MARKETERS (AUSTRALIA) LIMITED**, and **NORTH EASTERN DAIRY CO. LTD.**, \$1,000 has been invested with the Royal Agricultural Society of Victoria Limited and half the interest thereon will provide an Annual trophy to be presented to the winner of the Champion Jersey Heifer, and \$300 Prizemoney of which \$150 is presented by **MRS E. HINE & S. & M. PHILLIPS.** (S071)

**1910 J H & G L Carson:** GLENBRAE CENTURION'S FAVOURITE, 25/05/98 [JHC 3998] S: Sooner Centurion (U.S.A.), D: Glenbrae Beacons Favourite

**RESERVE CHAMPION JERSEY HEIFER** - Society's Sash and \$50 prizemoney. (S072)

**1911 M W & L G Boyd:** BRUNCHILLI B JUSTINE (E.T), 11/07/98 [BRG 31] S: Mason Boomer Sooner Berretta (U.S.A.), D: Brunchilli D.L Justine (N.Z.)



## STOCK AND LAND SPECIAL TYPE AND PRODUCTION AWARD

A Special Prize presented by STOCK AND LAND and a green Rosette will be awarded to the winning female from amongst the winners of the Special Type and Production Prizes in the specified classes in each breed. Prize \$100 and \$175 Advertising Voucher. (S073)

First prize will be awarded to the female having the highest Production and Type Judging Score. The calculated Production figure for this competition will be announced for each cow.

In the event of a tie the female with the highest Production figure will be the winner.

The winning cow will automatically be eligible for the Stock and Land Interbreed Type and Production Class.

**1923 M W & L G Boyd:** COLESHILL MANDRAKE NOELENE, 04/01/97 [3HO 451] S: Valtre Lester Mandrake, D: Coleshill B.H.M. Noelene

**CLASS 110** - COW, 3 years old, (dry in calf), (born on or between 1/7/1997 and 31/12/1997). Prizes 1st \$40, 2nd \$30, 3rd \$25, 4th \$25, 5th \$15, 6th \$10.

No entries

**CLASS 111** - COW, 4 years old, (dry in calf), (born on or between 1/7/1996 and 30/6/1997). Prizes 1st \$40, 2nd \$30, 3rd \$25, 4th \$25, 5th \$15, 6th \$10.

**11916 K & I Askew:** RAYWYN SUMMER SUNBEAM (A.I.), 97537, 09/09/96 [SRA 461] S: Merivale Senator (N.Z.), D: Raywyn Royal Sunbeam

**CLASS 112** - COW, 5 years old and over, (dry in calf), (born on or before 30/6/1996). Prizes 1st \$40, 2nd \$30, 3rd \$25, 4th \$25, 5th \$15, 6th \$10.

**11917 K & I Askew:** RAYWYN BRILLIANT LADY, 87402, 04/08/92 [SRA 268] S: Raywyn Brilliant Lad, D: Bellarine Lady 11th

**CLASS 113** - COW, 3 years old, (in milk), (born on or between 1/7/1997 and 31/12/1997). Winner to receive the **WARRAWEE PARK TROPHY** presented by the **HICKS FAMILY** and semen voucher to the value of \$100 donated by **RAB AUSTRALIA**. Prizes 1st \$50, 2nd \$40, 3rd \$30, 4th \$25, 5th \$15, 6th \$10.

**11918 C J Mc Kenzie:** JIREH KHAN'S COUNTESS, 463779, 19/07/97 [CPM 69] S: Greenwood Sooner Khan (U.S.A.), D: Jireh Dapper's Countess

**21919 K & I Askew:** RAYWYN FLASH LADY, 442179, 10/09/97 [SRA 509] S: Kenarie Incomparable Flashlight, D: Raywyn Royal Lady

**CLASS 114** - COW, 4 years old, (in milk), (born on or between 1/7/1996 and 30/6/1997). Prizes 1st \$50, 2nd \$40, 3rd \$30, 4th \$25, 5th \$15, 6th \$10.

**41920 Wanstead Jerseys:** WANSTEAD VELVET 2ND, 417402, 27/08/96 [HCH 4999] S: Wanstead Lynns Lester, D: Wanstead Comets Velvet

**51921 K & I Askew:** RAYWYN ROYAL JUNEOPAL (A.I.), 97536, 12/09/96 [SRA 460] S: Navillus Royal Enterprize, D: Raywyn Supreme Juneopal

**21922 J H & G L Carson:** GLENBRAE BROOK'S LASS, 430115, 21/09/96 [JHC 3811] S: Molly Brook Brass Major (U.S.A.), D: Glenbrae Jenks Lass

**11923 M W & L G Boyd:** COLESHILL MANDRAKE NOELENE, 449970, 04/01/97 [3HO 451] S: Valtre Lester Mandrake, D: Coleshill B.H.M. Noelene

**31924 Wanstead Jerseys:** WANSTEAD LOVE LIES 13TH (A.I.), 426454, 08/03/97 [HCH 5082] S: Duncans Prince Malcolm (U.S.A.), D: Ridgewood Love Lies 19th

**CLASS 115** - COW, 5 years old, (in milk), (born on or between 1/7/1995 and 30/6/1996). Winner to receive the **JIM HEWSON MEMORIAL TROPHY**. Prizes 1st \$50, 2nd \$40, 3rd \$30, 4th \$25, 5th \$15, 6th \$10.

**41925 J H & G L Carson:** GLENBRAE LESTERS CARMEL (A.I.), 411003, 01/08/95 [JHC 3634] S: Highland Duncan Lester (U.S.A.), D: Yarravale Senators Carmel

**11926 K & I Askew:** RAYWYN EXOTIC DAISY (A.I.), 95182, 07/08/95 [SRA 412] S: Belles Expo, D: Raywyn Island Daisy

**21927 D & M Willison:** WANSTEAD MASTER JUNE 3RD, 405989, 03/10/95 [HCH 4811] S: Avonleigh Bond Master, D: Wanstead Dynamic June 6th

**31928 Wanstead Jerseys:** WANSTEAD NOBLE JUNETTE (A.I.), 413960, 06/03/96 [HCH 4861] S: Belgonia Noble Opal, D: Ridgewood Junette 147th

**CLASS 116** - COW, 6 years old, (in milk), (born on or between 1/7/1994 and 30/6/1995). Prizes 1st \$50, 2nd \$40, 3rd \$30, 4th \$25, 5th \$15, 6th \$10.

**21929 D & M Willison:** IVANHOE ILLUSION 22ND, 400339, 11/04/95 [R IN D 863] S: Ivanhoe Royal Supreme, D: Ivanhoe Illusion 14th

**11930 N & C Broad:** COOLARA ROSE 45TH, 411374, 12/04/95 [N9B 1162] S: Coolara Brass 90, D: Coolara Rose 36th

**CLASS 117** - COW, 7 years old or over, (in milk), (born before 30/6/1994). Winner to receive trophy presented by the **SOUTH GIPPSLAND JERSEY BREEDERS CLUB**. Prizes 1st \$50, 2nd \$40, 3rd \$30, 4th \$25, 5th \$15, 6th \$10.

**11931 N & C Broad:** COOLARA ILLUSION 90TH, 277673, 17/08/87 [N9B 750] S: Bridon Master Monarch (Can), D: Coolara Illusion 51st

**21932 Wanstead Jerseys:** WANSTEAD HAZEL 4TH, 371280, 21/03/94 [HCH 4461] S: Spruce Vine Surv Knight (Can), D: Wanstead Gem's Hazel

**CLASS 118** - BEST VESSEL (cow or heifer to be of good breed type).

**21923 M W & L G Boyd:** COLESHILL MANDRAKE NOELENE, 449970, 04/01/97 [3HO 451] S: Valtre Lester Mandrake, D: Coleshill B.H.M. Noelene

**1927 D & M Willison:** WANSTEAD MASTER JUNE 3RD, 405989, 03/10/95 [HCH 4811] S: Avonleigh Bond Master, D: Wanstead Dynamic June 6th

**1930 N & C Broad:** COOLARA ROSE 45TH, 411374, 12/04/95 [N9B 1162] S: Coolara Brass 90, D: Coolara Rose 36th

**1931 N & C Broad:** COOLARA ILLUSION 90TH, 277673, 17/08/87 [N9B 750] S: Bridon Master Monarch (Can), D: Coolara Illusion 51st

**1933 K & I Askew**

**61934 K & I Askew**

**31935 J H & G L Carson**

**11936 J H & G L Carson**

**1937 J H & G L Carson**

**41938 C J Mc Kenzie**

**51939 C J Mc Kenzie**

**1940 Wanstead Jerseys**

**1941 Wanstead Jerseys**

Prizes: 1st \$60, 2nd \$40, 3rd \$30, 4th \$25, 5th \$15, 6th \$10.

Competition in this Class is limited to animals in milk or within 14 days of calving, entered in the Ordinary Classes. The judge may order the exhibits which are in milk to be milked dry before making his final awards.

**CHAMPION JERSEY COW, 3 YEARS OLD OR OVER (In milk or dry)** - Society's Sash and \$100. (S074)

**1923 M W & L G Boyd:** COLESHILL MANDRAKE NOELENE, 04/01/97 [3HO 451] S: Valtre Lester Mandrake, D: Coleshill B.H.M. Noelene

**RESERVE CHAMPION JERSEY COW** - Society's Sash, trophy donated by **THE PURE JERSEY BREEDERS ASSOCIATION OF AUSTRALIA INC.** and \$50 prizemoney. (S075)

**1922 J H & G L Carson:** GLENBRAE BROOK'S LASS, 21/09/96 [JHC 3811] S: Molly Brook Brass Major (U.S.A.), D: Glenbrae Jenks Lass

**SUPREME EXHIBIT** - Society's Sash and \$50 prizemoney. (S076)

**1910 J H & G L Carson:** GLENBRAE CENTURION'S FAVOURITE, 25/05/98 [JHC 3998] S: Sooner Centurion (U.S.A.), D: Glenbrae Beacons Favourite

## CHAMPION DAIRY COW

Cash prizes totalling \$2300 for competition amongst the Ayrshire, Brown Swiss, Guernsey, Holstein, Illawarra and Jersey breeds. See details at beginning of Dairy Breed Section. (S077)

**CLASS 119** - NOVICE CLASS, COW OR HEIFER, any age. Entries in this class will only be accepted from persons never having won a first prize at a previous Royal Melbourne Show. Competition limited to animals entered in the Ordinary Classes. Prizes 1st \$50, 2nd \$40, 3rd \$30, 4th \$25, 5th \$15, 6th \$10.

**41899 M W & L G Boyd:** BRUNCHILLI JADE'S CARNATION, 461977, 01/01/99 [BRG 63] S: Giprat Belles Jade (Can), D: Crellynvale Silvers Carnation

**51903 Miss J L F Hand:** ROYAL STYNES DOLICHOS 4TH, 464795, 20/04/99 [RRL 20] S: Boggabilla Stynes Q15, D: Royal L.J. Dolichos 2nd

**1908 Miss J L F Hand:** BOGGABILLA COUNTESS T71, 454696, 30/09/98 [R4R 2270] S: Boggabilla Nike Q54, D: Boggabilla Countess L12

**1984 M W & L G Boyd:** BRUNCHILLI EILEEN, 469531, 26/07/99 [BRG 107] S: Kevin Duckworth (U.S.A.), D: Coleshill Barber Eileen

**11923 M W & L G Boyd:** COLESHILL MANDRAKE NOELENE, 449970, 04/01/97 [3HO 451] S: Avonleigh Bond Master, D: Wanstead Dynamic June 6th.

**21942 C J Mc Kenzie**

**31943 C J Mc Kenzie**

**1944 Wanstead Jerseys**

**1945 Wanstead Jerseys**

**1946 D & M Willison**

**1947 D & M Willison**

**CLASS 120** - THE NORMAN ENDERS SIRE'S PROGENY GROUP, 3 Females, 3 years old and over, by the same sire, at least two of which must be owned by the one exhibitor. **THE NAME OF THE SIRE TO BE GIVEN ON THE ENTRY FORM.** Competition limited to animals entered in the Ordinary Classes.

No entries



## 8 DAIRY CATTLE

**CLASS 121** - THE JOCK & BERT ANDERSON MEMORIAL BREEDERS GROUP PRIZES, 3 females, 3 years old and over, bred and owned by the one exhibitor (i.e. name of the breeder, owner and exhibitor to be identical for each animal). Competition limited to animals entered in the Ordinary Classes. Winner to receive a trophy presented by **MRS F W ANDERSON**.

**21948 K & I Askew**  
**11949 Wanstead Jerseys**

**CLASS 122** - GROUP PRIZES - DAM AND DAUGHTER or alternatively 2 daughters of the one dam, owned but not necessarily the exhibitor. Competition limited to animals entered in the Ordinary Classes. **NOTE:** Only one combination of Cow and daughter and only one combination of daughters can compete.

**21950 K & I Askew**  
**1951 J H & G L Carson**  
**11952 C J Mc Kenzie**

**CLASS 123** - THE GORDON C. LYONS SIRE'S PROGENY GROUP, 1 Male and 2 Females or alternatively 3 Females, under 3 years of age by the same sire, at least two of which must be owned by the one exhibitor. **THE NAME OF THE SIRE TO BE GIVEN ON ENTRY FORM.** Competition limited to animals entered in the Ordinary Classes.

**11953 K & I Askew:** GROUP BY RAYWYN ROYAL HERO

### JERSEY SIRE'S MEMORIAL

For the Most Successful Sire in the above classes, other than special classes.

Three points will be awarded for a first prize, two points for a second, and one point for a third prize in all Ordinary Classes and Class 120 and 123. In the event of a tie, three points will be awarded for each championship, and two points for each Reserve Championship. These additional points will be awarded only to those bull which tied in the original allocation.

The name of the winning sire for the year and the name of the breeder will be recorded upon the permanent Honour Board of the Victorian Branch of the Australian Jersey Breeders Society. This Board will be displayed in the Jersey Cattle Pavilion during the Show - each sire's name to be inscribed permanently on the Honour Board. (S078)

**Raywyn Royal Hero**

### MOST SUCCESSFUL JERSEY EXHIBITOR

A special Society sash, the **BERT ANDERSON MEMORIAL TROPHY**, and rosette presented by **MRS W F ANDERSON** will be awarded to the most successful exhibitor in the Jersey Section.

Three points will be allotted for a first prize, two points for a second prize and one point for a third prize, in each Ordinary Class. In the event of a tie, two points will be allotted for a Championship award and one point for a Reserve Championship award.

The name of the winning exhibitor will be recorded upon the permanent Honour Board which is presented by Mrs. F. W. Anderson. This Board will be displayed in the Jersey Cattle Pavilion during the Show. (S079)

**K & I Askew**

### BEST MAINTAINED JERSEY TEAM

Judging will take place from the opening of the Show, until the following Sunday, under the same scale of points as the Inter-Breeds Competition. There is no entry fee and all Jersey Exhibitors' Teams will automatically compete for the prize. (S080)

**1 K & I Askew**  
**=2 D & M Willison**  
**=2 M W & L G Boyd**

## GUERNSEY

**Judging will be in catalogue order on Thursday, 21st September in the B F B Pavilion (unless otherwise provided).**

Cattle entered in this Section must be registered in the Guernsey Herd Book of Australia, or registered with the Australian Guernsey Breeders Inc. or in an approved Guernsey Herd Book outside the Commonwealth. For particulars of registration in the Guernsey Herd Book of Australia, apply to the Secretary, Guernsey Cattle Society of Australia, P.O. Box 189, Kiama, N.S.W., 2533, and Australian Guernsey Breeders registration particulars from the Administration Manager, Australian Guernsey Breeders Inc., PO Box 17, Timboon, Vic, 3268.

Females recorded in the APPENDICES 1 and 2 of a Herd Book will be eligible to compete in this section.

**Handlers of bulls two (2) years old and over must be 18 years old or over on the first day of the Show.** The Judge of Guernseys will not penalise exhibits if they are dehorned.

## PRIZE MONEY

A SUBSTANTIAL PORTION OF THE PRIZE MONEY OFFERED IN THIS SECTION, HAS BEEN DONATED BY **THE LATE CAPT. A.E.T. PAYNE**, WHO, FOR MANY YEARS, WAS A SUCCESSFUL BREEDER AND EXHIBITOR OF GUERNSEY CATTLE. SUCH MONEY IS PROVIDED BY THE INCOME FROM INVESTMENT OF A HANDSOME LEGACY KINDLY BEQUEATHED BY **THE LATE CAPT. A.E.T. PAYNE** FOR THE ABOVE-MENTIONED PURPOSE AND FOR WHICH THE COUNCIL OF THE ROYAL AGRICULTURAL SOCIETY OF VICTORIA LIMITED IS VERY APPRECIATIVE.

**CLASS 151** - BULL, (born on or between 1/1/1999 and 31/12/1999). Prizes 1st \$40, 2nd \$30, 3rd \$25, 4th \$25, 5th \$15, 6th \$10.

**11954 Miss J L Wilkie:** PENTLAND PARK DONNA'S VALIANT, G21637, 15/07/99 [PHN 25] S: Crookslea Fay Valiant, D: Langleigh Aurelie's Donna

**CLASS 152** - BULL, 18 months old and over (born on or before 31/12/1998). Prizes 1st \$40, 2nd \$30, 3rd \$25, 4th \$25, 5th \$15, 6th \$10.

**11955 T Shea:** ROCKMAR T H TYSON, G90226, 22/07/94 [SMW 60] S: Wilmar Top Hornet 2nd, D: Rockmar Fayette's Nan

**21956 T Shea:** VICTORIA PARK B J S BUCKLEY, G21114, 27/07/97 [TS 3] S: Crookslea Billy J Syrus, D: Crookslea Valiant Dimples

**CHAMPION GUERNSEY BULL** - Society's Sash, the **WATTLEBLOSSOM STUD** trophy, \$50 Prizemoney of which \$20 is donated by **THE LATE CAPT A.E.T. PAYNE**. (S090)

**1955 T Shea:** ROCKMAR T H TYSON, 22/07/94 [SMW 60] S: Wilmar Top Hornet 2nd, D: Rockmar Fayette's Nan

**THE DR R M KINROSS MEMORIAL TROPHY** - will be awarded to the Champion Guernsey Bull provided his dam has produced under an Official Lactation Testing Scheme at least 45kg of butterfat in excess of her age standard or that the bull itself has qualified for the Advanced Register of Merit. No exhibit shall be eligible to gain more than one such Trophy at a Royal Show in the same State, but it may gain one at a Royal Show in another state. This award presented by the **GUERNSEY CATTLE SOCIETY OF AUSTRALIA (FEDERAL COUNCIL)**. (T091)

**RESERVE CHAMPION GUERNSEY BULL** - Society's Sash, the **WAIKIKI STUD** Trophy, \$25 Prizemoney of which \$10 is donated by **THE LATE CAPT A.E.T. PAYNE**. (S092)

**1954 Miss J L Wilkie:** PENTLAND PARK DONNA'S VALIANT, 15/07/99 [PHN 25] S: Crookslea Fay Valiant, D: Langleigh Aurelie's Donna

**CLASS 153** - HEIFER, born on or between 1/1/2000 and 28/2/2000. Prizes 1st \$40, 2nd \$30, 3rd \$25, 4th \$25, 5th \$15, 6th \$10.

**21957 Miss J L Wilkie:** CROOKSLEA VALIANT NAN, G21640, 12/01/00 [W 402] S: Crookslea Fay Valiant, D: Crookslea Heralds Nanette

**11958 Miss J L Wilkie:** PENTLAND PARK VALIANT VICKIE, G21635, 12/01/00 [PHN 27] S: Crookslea Fay Valiant, D: Maidview Vickie

**CLASS 154** - HEIFER, born on or between 1/7/1999 and 31/12/1999. Prizes 1st \$40, 2nd \$30, 3rd \$25, 4th \$25, 5th \$15, 6th \$10.

**21959 M & R Shea:** ROCKMAR BUCK'S MAYGIRL, G21570, 02/07/99 [SMW 96] S: Victoria Park B J S Buckley, D: Rockmar Herald's Maygirl

**W/D1960 Miss J L Wilkie:** PENTLAND PARK VALIANT VICTORIA, G21634, 07/07/99 [PHN 26] S: Crookslea Fay Valiant, D: Pentland Park Tri Vickie

**11961 Miss J L Wilkie:** CROOKSLEA VALIANT AMANDA, G21639, 17/10/99 [W 401] S: Crookslea Fay Valiant, D: MacLuen Amanda

**CLASS 155** - HEIFER, born on or between 1/1/1999 and 30/6/1999 (dry). Prizes 1st \$40, 2nd \$30, 3rd \$25, 4th \$25, 5th \$15, 6th \$10.

**11962 Miss J L Wilkie:** CROOKSLEA VALIANT MATZ, G21465, 07/01/99 [W 396] S: Crookslea Fay Valiant, D: Crookslea Heralds Gypsy

**31963 Miss J L Wilkie:** CROOKSLEA VALIANT DOREEN (APP.1), G21638, 19/01/99 [W 400] S: Crookslea Fay Valiant, D: MacLuen Adora

**21964 L F & J M Cleggett:** BROOKLEIGH K B V POLLY (A.I), 30749, 22/02/99 [BOK 1198] S: Kookaburra Boolee Vic, D: Billabowie Pretty

**JUNIOR CHAMPION GUERNSEY HEIFER, 18 months old or under** - Society's Sash, the **WESTELLA STUD** Trophy presented by **J.C. & G.A. ALLAN** and \$100 Prizemoney. (S094)

**1962 Miss J L Wilkie:** CROOKSLEA VALIANT MATZ, 07/01/99 [W 396] S: Crookslea Fay Valiant, D: Crookslea Heralds Gypsy

**RESERVE JUNIOR CHAMPION GUERNSEY HEIFER** - Society's Sash, the **LYNLEA STUD** Trophy presented by **P & M DICKSON** and \$50 Prizemoney. (S095)

**1964 L F & J M Cleggett:** BROOKLEIGH K B V POLLY (A.I), 22/02/99 [BOK 1198] S: Kookaburra Boolee Vic, D: Billabowie Pretty



**CLASS 156** - HEIFER, 2 years old, (not in milk and not necessarily in calf), born on or between 1/7/1998 and 31/12/1998). Prizes 1st \$50, 2nd \$30, 3rd \$25, 4th \$25, 5th \$15, 6th \$10.

**21965 M & R Shea:** ROCKMAR HERALD'S WATERLOO, G21328, 26/07/98 [SMW 95] S: Glenville Herald 42J (Imp Can), D: Crookslea Victory Waterloo

**41966 Estate H W R Troutbeck:** BALA WAI T GRETA, 30863, 11/08/98 [HWT 283] S: Gee Gee Trepid, D: Kardinia S G Susan

**31967 Miss J L Wilkie:** PENTLAND PARK VALIANT NATASHA, G21461, 08/09/98 [PHN 19] S: Crookslea Fay Valiant, D: Langleigh Natasha

**11968 T Shea:** VICTORIA PARK SNOWY DIMPLES, G21322, 02/10/98 [TS 4] S: Crookslea Billy J Syrus, D: Crookslea Valiant Dimples

**CLASS 157** - HEIFER, 2 1/2 years old (dry in calf), (born on or between 1/1/1998 and 30/6/1998). Prizes 1st \$90, 2nd \$45, 3rd \$30, 4th \$25, 5th \$15, 6th \$10.

**11969 Miss J L Wilkie:** CROOKSLEA VALIANT MITZIE, G21270, 22/01/98 [W 388] S: Crookslea Fay Valiant, D: Crookslea Heralds Gypsy

**CLASS 158** - HEIFER, 2 years old (in milk) (born on or between 1/7/1998 and 31/12/1998). Prizes 1st \$90, 2nd \$50, 3rd \$30, 4th \$25, 5th \$15, 6th \$10.

**21970 L F & J M Cleggett:** BROOKLEIGH B Q ALISON, 30374, 10/07/98 [BOK 1153] S: Brookleigh Q H Quebec, D: Brookleigh Bal Australia

**31971 M & R Shea:** ROCKMAR TYSON'S WANDA, G21323, 15/07/98 [SMW 90] S: Rockmar T H Tyson, D: Rockmar B J Wendyloo

**1972 L F & J M Cleggett:** BROOKLEIGH B Q BROLLEY, 30385, 27/07/98 [BOK 1165] S: Brookleigh Q H Quebec, D: Brookleigh Bal Brooke

**11973 L F & J M Cleggett:** BROOKLEIGH B Q AMAZING, 30399, 18/08/98 [BOK 1182] S: Brookleigh Q H Quebec, D: Brookleigh Dream Applause

**CLASS 159** - HEIFER, 2 1/2 years old (in milk) (born on or between 1/1/1998 and 30/6/1998). Prizes 1st \$90, 2nd \$50, 3rd \$30, 4th \$25, 5th \$15, 6th \$10.

**11974 Miss J L Wilkie:** CROOKSLEA VALIANT HOLLEE, G21271, 23/01/98 [W 389] S: Crookslea Fay Valiant, D: Crookslea Heralds Polly

**W/D1975 L F & J M Cleggett:** BROOKLEIGH BAL IMPACT (A.I) (E.T), 30467, 22/03/98 [BOK 1135] S: Yellow Creek Faye Baldwin (U.S.A), D: Brookleigh B Q Index

**21976 L F & J M Cleggett:** BROOKLEIGH B Q ALPINE (A.I) (E.T), 30365, 25/03/98 [BOK 1136] S: Brookleigh Q H Quebec, D: Brookleigh E B Y Alison

**CHAMPION GUERNSEY HEIFER, 2, 2 1/2 YEARS OLD (in milk or dry)** - Society's Sash, the **ROCKFORD PARK STUD** Trophy, \$170 Prizemoney of which \$20 is donated by **THE LATE CAPT. A.E.T. PAYNE.** (S096)

**1973 L F & J M Cleggett:** BROOKLEIGH B Q AMAZING, 18/08/98 [BOK 1182] S: Brookleigh Q H Quebec, D: Brookleigh Dream Applause

**RESERVE CHAMPION GUERNSEY HEIFER** - Society's Sash, the **WERNDEW STUD** Trophy, \$60 Prizemoney of which \$10 is donated by **THE LATE CAPT. A.E.T. PAYNE.** (S097)

**1974 Miss J L Wilkie:** CROOKSLEA VALIANT HOLLEE, 23/01/98 [W 389] S: Crookslea Fay Valiant, D: Crookslea Heralds Polly

## STOCK AND LAND SPECIAL TYPE AND PRODUCTION AWARD

**A Special Prize presented by STOCK AND LAND** and a green Rosette will be awarded to the winning female from amongst the winners of the Special Type and Production Prizes in the specified classes in each breed. Prize \$100 and \$175 Advertising Voucher. (S098)

First prize will be awarded to the female having the highest Production and Type Judging Score. The calculated Production figure for this competition will be announced for each cow. In the event of a tie the female with the highest Production figure will be the winner.

The winning cow will automatically be eligible for the Stock and Land Interbreed Type and Production Class.

**1993 L F & J M Cleggett:** BROOKLEIGH B Q BELL

**CLASS 160** - COW, 3 years old, (dry in calf), (born on or between 1/7/1997 and 31/12/1997). Prizes 1st \$50, 2nd \$30, 3rd \$25, 4th \$25, 5th \$15, 6th \$10.

**11977 M & R Shea:** ROCKMAR T C GRACE, G21111, 28/07/97 [SMW 87] S: Rockmar Topaz Commander, D: Rockmar Victory Grace

**CLASS 161** - COW, 4 years old, (dry in calf), (born on or between 1/7/1996 and 30/6/1997). Prizes 1st \$50, 2nd \$30, 3rd \$25, 4th \$25, 5th \$15, 6th \$10.

**11978 M & R Shea:** ROCKMAR T C GRACEFUL, G20797, 05/09/96 [SMW 76] S: Rockmar Topaz Commander, D: Rockmar Herald's Graceful

**CLASS 162** - COW, 5 years old and over, (dry in calf), (born on or before 30/6/1996). Prizes 1st \$50, 2nd \$30, 3rd \$25, 4th \$25, 5th \$15, 6th \$10.

**31979 G G Troutbeck:** MINNESOTA LINKON FREDA (A.I), 20872, 13/02/90 [AGC 1593] S: Arrow Head T F Linkon (U.S.A), D: Minnesota Herald Freda

**11980 Miss J L Wilkie:** BOGAR COLUMBINE DODO (A.I) (H), 23477, 11/07/92 [TFG 250] S: Yellow Creek Columbus (Can), D: Bogar Her Dodo

**21981 Miss J L Wilkie:** WEST KILBRIDE B W CHEYENNE (A.I), 24714, 16/09/93 [JRS 463] S: Yellow Creek Faye Baldwin (U.S.A), D: West Kilbride Heralds Charlotte

**CLASS 163** - COW, 3 years old, (in milk), (born on or between 1/7/1997 and 31/12/1997). Winner to receive trophy presented by W.C. & B.W. MOON. and semen voucher to the value of \$100 donated by **RAB AUSTRALIA.** Prizes 1st \$70, 2nd \$50, 3rd \$30, 4th \$25, 5th \$15, 6th \$10.

**11982 L F & J M Cleggett:** BROOKLEIGH FLORIST, 29369, 21/07/97 [BOK 1093] S: Brookleigh Bal Admiration, D: Brookleigh B Q Fantail

**21983 Miss J L Wilkie:** CROOKSLEA VALIANT SALLY, G21108, 22/07/97 [W 380] S: Crookslea Fay Valiant, D: Crookslea Billy J Sue

**W/D1984 L F & J M Cleggett:** BROOKLEIGH B Q BOUTIQUE, 29388, 04/09/97 [BOK 1114] S: Brookleigh Q H Quebec, D: Brookleigh Dream Bali

**CLASS 164** - COW, 4 years old, (in milk), (born on or between 1/7/1996 and 30/6/1997). Prizes 1st \$100, 2nd \$70, 3rd \$50, 4th \$25, 5th \$15, 6th \$10.

**W/D1985 Miss J L Wilkie:** CROOKSLEA TRI DELIGHT, G21004, 17/07/96 [W 373] S: Crookslea Victory Tribute, D: Langleigh Pippas Delight

**11986 L F & J M Cleggett:** BROOKLEIGH B Q DAYMOON, 28850, 22/06/97 [BOK 1084] S: Brookleigh Q H Quebec, D: Brookleigh N P K Daylightning

**CLASS 165** - COW, 5 years old, (in milk), (born on or between 1/7/1995 and 30/6/1996). Prizes 1st \$100, 2nd \$70, 3rd \$50, 4th \$25, 5th \$15, 6th \$10.

**11987 L F & J M Cleggett:** BROOKLEIGH B Q DAYGIRL, 27179, 27/07/95 [BOK 1002] S: Brookleigh Q H Quebec, D: Brookleigh Fays Daytime

**21988 L F & J M Cleggett:** BROOKLEIGH BREMER, 27178, 27/07/95 [BOK 1001 SOCIETY SYMBOL] S: Brookleigh N P K Flynn, D: Brookleigh Bal Brooke

**CLASS 166** - COW, 6 years old, (in milk), (born on or between 1/7/1994 and 30/6/1995). Prizes 1st \$100, 2nd \$70, 3rd \$50, 4th \$25, 5th \$15, 6th \$10.

**W/D1989 Miss J L Wilkie:** LANGLEIGH NATASHA, G13098, 18/08/94 [KBC 164] S: Yellow Creek Columbus (Can), D: Langleigh Aurelie's Donna

**11990 Miss J L Wilkie:** CROOKSLEA VALIANT TILLY, G20457, 21/02/95 [W 366 SOCIETY SYMBOL] S: Crookslea Fay Valiant, D: Crookslea Victory Tilly 2nd

**W/D1991 Miss J L Wilkie:** WEST KILBRIDE HENRYS TOFFEE (A.I), 26442, 01/03/95 [JRS 520] S: Solum Grand Henry (U.S.A), D: Bogar L H Tanya

**CLASS 167** - COW, 7 years old or over, (in milk), (born before 30/6/1994). Prizes 1st \$100, 2nd \$70, 3rd \$50, 4th \$25, 5th \$15, 6th \$10. Winner to receive trophy presented by the **GUERNSEY CATTLE SOCIETY OF AUSTRALIA (VICTORIAN BRANCH).**

**21992 Miss J L Wilkie:** RIVERTON CROCHET, G11067, 31/07/91 [IAN 17] S: Ripley Farms Dallas (Imp Can), D: Rose Bank Cricket

**11993 L F & J M Cleggett:** BROOKLEIGH B Q BELL, 23788, 25/06/92 [BOK 853] S: Brookleigh Q H Quebec, D: Brookleigh Fays Bonita

**CLASS 168** - BEST VESSEL (cow or heifer to be of good breed type). Winner to receive a trophy presented by the **ESTATE OF H.W.R. TROUTBECK, BALI-WAI STUD.** Prizes 1st \$100, 2nd \$40, 3rd \$30, 4th \$25, 5th \$15, 6th \$10.

**1971 M & R Shea:** ROCKMAR TYSON'S WANDA, G21323, 15/07/98 [SMW 90] S: Rockmar T H Tyson, D: Rockmar B J Wendyloo

**11994 L F & J M Cleggett**

**21995 L F & J M Cleggett**

**31996 L F & J M Cleggett**

**61997 L F & J M Cleggett**

**1998 L F & J M Cleggett**

**41999 Miss J L Wilkie**

**52000 Miss J L Wilkie**

**2001 Miss J L Wilkie**

**2002 Miss J L Wilkie**

Competition in this class is limited to animals in milk or within 14 days of calving, entered in the Ordinary Classes. The judge may order the exhibits which are in milk to be milked dry before making his final awards.

**THE JAMES M MCINTOSH MEMORIAL TROPHY** - for cow or heifer with the best vessel. Trophy presented by **THE ESTATES OF THE LATE MRS. M.E. MCINTOSH and MRS M.S.L. WILTSHIRE.** To be won five times by the same exhibitor before being won outright.

A silver goblet will be provided annually by **Mrs S.M. Beck (Grand-daughter of the late James M. McIntosh)** to commemorate this award. (T099)

Winners: 1982, N.M. & M.N. Wilkie; 1983, N.M. & M.N. Wilkie; 1984, W.M. & M.W. Shea; 1985, N.M. & M.N. Wilkie; 1986, A.G. & L. Chesworth; 1987, W.M. & M.W. Shea; 1988, L.F. & Mrs. J.M. Cleggett; 1989, L. & F. Seuren; 1990, L. & F. Seuren; 1991, L.F. & J.M. Cleggett; 1992, L. & F. Seuren; 1993, G. & T. Norriss; 1994 Mrs. P.A. Stephens; 1995, P.G. & M.A. Dickson; 1996, K.J. Everett; 1997, T. Shea; 1998, L.F. & J.M. Cleggett; 1999, R.L. & G.A. Fiebigler.



## 10 DAIRY CATTLE

**CHAMPION GUERNSEY COW, 3 YEARS OLD OR OVER (In milk or dry)** - Society's Sash and \$175 prizemoney of which \$75 is donated by the **LATE CAPT. A.E.T. PAYNE.** (\$100)

**1993 L F & J M Cleggett:** BROOKLEIGH B Q BELL, 25/06/92 [BOK 853] S: Brookleigh Q H Quebec, D: Brookleigh Fays Bonita

**THE R G WATSON OVERPORT MEMORIAL TROPHY** - a half-pint Silver Milk Can from Guernsey Island will be presented by **MRS. J. OPIE, BLACK ROCK.** (T100A)

**THE DR R M KINROSS MEMORIAL TROPHY**, will be awarded to the Champion Guernsey Cow provided she has produced under an official Lactation Testing Scheme at least 45 kg of butter fat in excess of her age standard. No exhibit shall be eligible to gain more than one such Trophy at a Royal Show in the same State, but may gain one at a Royal Show in another State. This award presented by the **GUERNSEY CATTLE SOCIETY OF AUSTRALIA (Federal Council).** (T100B)

**RESERVE CHAMPION GUERNSEY COW** - Society's Sash and \$50 prizemoney. (\$101)

**1982 L F & J M Cleggett:** BROOKLEIGH FLORIST, 21/07/97 [BOK 1093] S: Brookleigh Bal Admiration, D: Brookleigh B Q Fantail

**SUPREME EXHIBIT** - Society's Sash, trophy presented by **C.A. & W.L. BOND** and \$50 prizemoney. (\$102)

**1993 L F & J M Cleggett:** BROOKLEIGH B Q BELL, 25/06/92 [BOK 853] S: Brookleigh Q H Quebec, D: Brookleigh Fays Bonita

### CHAMPION DAIRY COW

Cash prizes totalling \$2300 for competition amongst the **Ayrshire, Brown Swiss, Guernsey, Holstein, Illawarra and Jersey breeds.** See details at beginning of Dairy Breed Section. (\$103)

**CLASS 169** - NOVICE CLASS, COW OR HEIFER, any age. Entries in this class will only be accepted from persons never having won a first prize at a previous Royal Melbourne Show. Competition limited to animals entered in the Ordinary Classes. Prizes: (of which \$100 is donated by **F.R.I. STEPHENS**). 1st \$90, 2nd \$50, 3rd \$40, 4th \$35, 5th \$25, 6th \$10.

No entries

**CLASS 170** - SIRE'S PROGENY GROUP, 3 Females, 3 years old and over, by the same sire, at least two of which must be owned by the one exhibitor. **THE NAME OF THE SIRE TO BE GIVEN ON THE ENTRY FORM.** Competition limited to animals entered in the Ordinary Classes. Prizemoney donated by the late **CAPT. A.E.T. PAYNE.** Prizes 1st \$33, 2nd \$22, 3rd \$15.

**1 2003 L F & J M Cleggett:** GROUP BY BROOKLEIGH Q H QUEBEC  
**W/D 2004 Miss J L Wilkie:** GROUP BY CROOKSLEA FAY VALIANT  
**W/D 2005 Miss J L Wilkie:** GROUP BY CROOKSLEA FAY VALIANT

**GUERNSEY SILVER MILK CAN** - a valuable trophy donated by the **ROYAL GUERNSEY A & H SOCIETY**, Guernsey, Channel Island will be competed for in perpetuity. The winner of Class 170 will be engraved on the trophy which remains the property of the Guernsey Cattle Society of Australia. The trophy will be competed for at other Royal Shows. It will next be competed for at this Society's show in 2004, thence every 6 years.

**CLASS 171** - BREEDERS GROUP PRIZES, 3 females, 3 years old and over, bred and owned by the one exhibitor (i.e. name of the breeder, owner and exhibitor to be identical for each animal). Competition limited to animals entered in the Ordinary Classes. Prizemoney donated by **THE LATE CAPT. A.E.T. PAYNE.** Winner to receive the **GRAHAM DUMESNY MEMORIAL** Trophy donated by **MRS J. WATSON.** Prizes 1st \$25, 2nd \$15, 3rd \$10.

**1 2006 L F & J M Cleggett**

**CLASS 172** - GROUP PRIZES - DAM AND DAUGHTER or alternatively two daughters of the one dam, owned but not necessarily the exhibitor. Competition limited to animals entered in the Ordinary Classes. **NOTE:** Only one combination of Cow and daughter and only one combination of daughters can compete. Prizemoney donated by **THE LATE CAPT. A.E.T. PAYNE.** Prizes 1st \$33, 2nd \$22, 3rd \$15.

**W/D 2007 L F & J M Cleggett**  
**1 2008 Miss J L Wilkie**  
**W/D 2009 Miss J L Wilkie**

**CLASS 173** - SIRE'S PROGENY GROUP, 1 Male and 2 Females or alternatively, 3 Females, under 3 years of age, by the same sire, at least two of which must be owned by the one exhibitor. **THE NAME OF THE SIRE TO BE GIVEN ON ENTRY FORM.** Competition limited to animals entered in the Ordinary Classes. Prizemoney donated by **THE LATE CAPT. A.E.T. PAYNE.** Prizes 1st \$33, 2nd \$22, 3rd \$15.

**1 2010 L F & J M Cleggett:** GROUP BY BROOKLEIGH Q H QUEBEC  
**2 2011 Miss J L Wilkie:** GROUP BY CROOKSLEA FAY VALIANT

## GUERNSEY SIRES' MEMORIAL

For the Most Successful Sire in the foregoing Classes.

Three points will be awarded for a first prize, two points for a second, and one point for a third prize in all ordinary classes, the Best Vessel class and the group class for 3 females progeny of the same sire. In the event of a tie, three points will be awarded for each Championship and two points for each Reserve Championship. These additional points will only be awarded to those bulls which tied in the original allocation.

The names of the winning sire for the year and of the owner and breeder of the sire will be recorded permanently upon an Honour Board, which will be displayed in the Guernsey Cattle Pavilion during the Show. (\$104)

Crookslea Fay Valiant

## MOST SUCCESSFUL GUERNSEY EXHIBITOR

A special Society sash, a Plaque presented by the **AUSTRALIAN GUERNSEY BREEDERS' INC.** and the **"LANGLEIGH GUERNSEY STUD - K. B. CARPENTER"** Trophy will be presented to the Most Successful Exhibitor in the Guernsey Section. (\$105)

Such trophy is provided by the income from an investment kindly donated by **THE LATE K.B. CARPENTER** and for which the Council of The Royal Agricultural Society of Victoria Limited is very appreciative.

Three points will be allotted for a first prize, two points for a second prize and one point for a third prize in each ordinary class. In the event of a tie, two points will be allotted for a Championship Award and one point for a Reserve Championship Award.

Miss J L Wilkie

## BEST MAINTAINED GUERNSEY TEAM

Judging to take place from the opening of the Show, until the following Sunday under the same scale of points as for the Inter-Breeds Competition.

There is no entry fee and all Guernsey Exhibitors' Teams will automatically compete for the prizes.

Prizemoney presented by **AUSTRALIAN GUERNSEY BREEDERS' INC.** Prizes 1st \$25, 2nd \$15, 3rd \$10. (\$106)

**1 L F & J M Cleggett**  
**2 Miss J L Wilkie**  
**3 M & R Shea**

## JUNIOR HANDLERS COMPETITION

For Handlers 18 years old and under on the 21st September, 2000. (\$110)

Heifers two years old and under will be used.

This competition will be conducted by THE AUSTRALIAN GUERNSEY BREEDERS' INC.

## HOLSTEIN - STOCK AND LAND FEATURE BREED

Judging will be in catalogue order with the exception of Classes 208, 209 and 210 which will be judged after the Champion and Reserve Bull and before Class 203 on Friday 22nd September in the BFB Pavilion (unless otherwise provided).

Cattle entered in this Section must be registered in the Holstein-Friesian Herd Book of Australia, or in an approved Holstein-Friesian Herd Book outside the Commonwealth. For particulars of registration in the Holstein-Friesian Herd Book of Australia, apply to the Secretary, Holstein-Friesian Association of Australia, 504 Racecourse Road, Flemington, Victoria, 3031.

Females recorded in APPENDICES 1 and 2 to the H.F.H.B. of A. will be eligible to compete in this Section. Cattle entered in this Section will be identified by the photographs appearing on the Certificates of Registration.

**Exhibitors must bring the Certificates of Registration with photographs thereon, to the Showgrounds, and produce them to the Inspectors. Tattoo numbers will not be accepted for identification. Any cattle for which Certificates of Registration bearing photographs are not produced may be disqualified.**

**Handlers of bulls two (2) years old and over must be 18 years old or over on the first day of the Show.**

The Judge of Holsteins will not penalise exhibits if they are dehorned.

**CLASS 201** - BULL, born on or between 1/1/1999 and 31/12/1999. Prizes 1st \$40, 2nd \$30, 3rd \$25, 4th \$25, 5th \$15, 6th \$10.

**1 2012 D J Orchard:** ORCHARD VALE LEADER TONY, 966037, 19/06/99 S: Comestar Leader (Can), D: Orchard Vale Raider Tiffany 2nd

**CLASS 202** - BULL, 18 months old and over (born on or before 31/12/1998). Prizes 1st \$40, 2nd \$30, 3rd \$25, 4th \$25, 5th \$15, 6th \$10.

No entries



**CHAMPION HOLSTEIN BULL** - Society's Sash, \$65 Prizemoney of which \$35 is presented by **B.R. MUSCHIALLI PTY. LTD.** (S116)

**2012 D J Orchard:** ORCHARD VALE LEADER TONY, 19/06/99 S: Comestar Leader (Can), D: Orchard Vale Raider Tiffany 2nd

**HOLSTEIN CHAMPIONS' MEMORIAL HONOUR BOARD** - The name of the Champion Holstein Bull, owner and breeder will be recorded upon an Honour Board which will be displayed in the Holstein Pavilion. (S116A)

**RESERVE CHAMPION HOLSTEIN BULL** - Society's Sash and a \$15 Prizemoney. (S117)  
**No Award**

**CLASS 203** - HEIFER, born on or between 1/1/2000 and 29/02/2000. Prizes 1st \$40, 2nd \$30, 3rd \$25, 4th \$25, 5th \$15, 6th \$10.

**32027 J T & J I Forbes & Sons:** MANSFIELD PARK DONOR MILLENIA (E.T) (ROSS FORBES), 1016852, 02/01/00 S: Elite Mountain Donor (Imp), D: Mansfield Park Inspiration Shona

**12033 C Gleeson & A Wright:** LENGORA KJ DING (EMMA BANT), 1002612, 19/01/00 S: Ked Juror (U.S.A), D: Lengora Hanover R Ding

**22034 Thorny Point Pty Ltd:** THORNY POINT SILVER VIVACE, 1024148, 02/02/00 S: J & S Michelle Aer Silver (U.S.A), D: Jarbro Park Broker Vivace 2nd

**CLASS 204** - HEIFER, born on or between 1/7/1999 and 31/12/1999. Prizes 1st \$40, 2nd \$30, 3rd \$25, 4th \$25, 5th \$15, 6th \$10.

**2013 Somerelle Holsteins:** SOMERELLE SAM LASSCO, 991144, 29/07/99 S: Rich-Ro Mark Sam (U.S.A), D: Somerelle Leader Lassco

**22014 C Gleeson & A Wright:** PLANA GRANDSLAM DONNA, 973977, 04/07/99 S: J L G Grandslam (U.S.A), D: Plana Timely Donna

**42015 J T & J I Forbes & Sons:** MANSFIELD PARK NICK VICTORIA (R.C.), 1023042, 27/07/99 S: Beverlake Nick (Nld), D: Mansfield Park Curious Victoria 4th

**2016 Thorny Point Pty Ltd:** THORNY POINT GIGI JO, 1024149, 14/08/99 S: Eastview Influence Mattie (U.S.A), D: Mount Lebanon Miminto Jo

**12017 D J Orchard:** ORCHARD VALE SNOWSTORM TIFFANY (E.T), 966066, 01/09/99 S: Strathaire Southwind Luke, D: Orchard Vale Storm Tiffany

**2018 Thorny Point Pty Ltd:** THORNY POINT SHARK M KANDA, 1024150, 01/09/99 S: La-Poe Shark (U.S.A), D: Thorny Point Mason Kanda

**52026 D J Orchard:** ORCHARD VALE ELLAY TIFFANY (SARAH JENNER), 966044, 20/07/99 S: High Sights Blackstar (Imp), D: Eagle Ridge Raider Tiffany 4th

**32030 C Gleeson & A Wright:** CEINWEN JED STARDUST (BEN GOVETT), 954643, 02/08/99 S: Juniper Rotate Jed (U.S.A), D: Tui-Glen Astre Tamara

**2031 B Phillips:** RED ESETGO TULIP PIPPA (R), 1024151, 21/09/99 S: Subliem Tulip (Nld), D: Thorny Point Marcel Pippa

**2032 C Gleeson & A Wright:** LENGORA MIRAGE KATHY (EMILY BROWN), 100297, 29/10/99 S: Hanover Hill Mirage (U.S.A), D: Lengora Strategy Kathy

**CLASS 205** - HEIFER, born on or between 1/1/1999 and 30/6/1999 (dry). Prizes 1st \$40, 2nd \$30, 3rd \$25, 4th \$25, 5th \$15, 6th \$10.

**12019 C Gleeson & A Wright:** ELM BANKS STORM TRESS, 952580, 24/05/99 S: Maughlin Storm, D: Belmont Lieutenant Tress

**2020 J T & J I Forbes & Sons:** MANSFIELD PARK MILESTONE DAYDREAM (R.C), 1023043, 21/05/99 S: Brooknook Milestone (Can), D: Mansfield Park Daydream

**22021 Somerelle Holsteins:** SOMERELLE LEADER ROSE, 931017, 01/02/99 S: Comestar Leader (Can), D: Somerelle Prelude Rose

**32029 B F, G P & J Hand:** GATCOMBE SNOWYS JANITA (JENNIFER HAND), 976261, 14/06/99 S: Glenlochland Snowys Raider 12, D: Tui-Glen Supreme Janita

**CLASS 206** - HEIFER, 2 years old (not in milk and not necessarily in calf) (born on or between 1/7/1998 and 31/12/1998). Prizes 1st \$40, 2nd \$30, 3rd \$25, 4th \$25, 5th \$15, 6th \$10.

**2022 Wilkie & Vallenge:** ELMSDALE QUEAR LACEY 3RD, 980332, 04/08/98 S: Quietcove Elev Artist (Imp), D: Cha Hol Tab Lacey

**32023 Thorny Point Pty Ltd:** THORNY POINT RUDOLPH SLINKY, 914219, 14/08/98 S: Startmore Rudolph (Can), D: Rockwood Park Slinky Lindy

**12024 J T & J I Forbes & Sons:** MAXMOUNT HELIX R NORMA (R), 916079, 16/09/98 S: Helix (Deu), D: Maxmount Recall Norma

**42028 Miss N Mc Fee:** ORCHARD VALE STORM CHRISS (E.T) (R.C), 918630, 25/07/98 S: Maughlin Storm (Can), D: Orchard Vale Inspiration Chriss

**22042 C Gleeson & A Wright:** CEINROTH STORM MAGIC, 890745, 02/07/98 S: Maughlin Storm Blumberg Raider Maggie, D: Lengora Ninga Abigail

**CLASS 207** - HEIFER, 2 1/2 years old (Dry in Calf) (born on or between 1/1/1998 and 30/6/1998). Prizes 1st \$40, 2nd \$30, 3rd \$25, 4th \$25, 5th \$15, 6th \$10.

**No entries**

**JUNIOR CHAMPION HOLSTEIN HEIFER, 2 1/2 years old or under (Dry)** - Society's Sash, \$200 Prizemoney and \$125 Advertising Voucher presented by **STOCK AND LAND**. (S119)

**2024 J T & J I Forbes & Sons:** MAXMOUNT HELIX R NORMA (R), 16/09/98 S: Helix (Deu), D: Maxmount Recall Norma

**RESERVE JUNIOR CHAMPION HOLSTEIN HEIFER** - Society's Sash and \$100 prizemoney presented by **STOCK AND LAND**. (S120)

**2042 C Gleeson & A Wright:** CEINROTH STORM MAGIC, 02/07/98 S: Maughlin Storm Blumberg Raider Maggie, D: Lengora Ninga Abigail

**Holstein Youth Classic classes** - to qualify entrants must have been 1st, 2nd or 3rd placegetters at one only Holstein Sub-Branch Calf Show in the current Show season. The heifers must be fully registered or registered as Appendix 1 or 2 and born after 1st July, 1998. Heifers may be exhibited in the ordinary classes.

**CLASS 208** - HOLSTEIN YOUTH CLASSIC, Handler under 15 years of age on 1st July, 2000. Prizemoney will be presented on judging day by **H.F.A.A. (VICTORIAN BRANCH)**. (STATE HANDLERS NAME ON ENTRY FORM).

**12026 D J Orchard:** ORCHARD VALE ELLAY TIFFANY (SARAH JENNER), 966044, 20/07/99 S: High Sights Blackstar (Imp), D: Eagle Ridge Raider Tiffany 4th

**22027 J T & J I Forbes & Sons:** MANSFIELD PARK DONOR MILLENIA (E.T) (ROSS FORBES), 1016852, 02/01/00 S: Elite Mountain Donor (Imp), D: Mansfield Park Inspiration Shona

**CLASS 209** - HOLSTEIN YOUTH CLASSIC, Handler 15 to 19 years of age on 1st July, 2000. Prizemoney will be presented on judging day by **H.F.A.A. (VICTORIAN BRANCH)**. (STATE HANDLERS NAME ON ENTRY FORM).

**12028 Miss N Mc Fee:** ORCHARD VALE STORM CHRISS (E.T) (R.C), 918630, 25/07/98 S: Maughlin Storm (Can), D: Orchard Vale Inspiration Chriss

**32029 B F, G P & J Hand:** GATCOMBE SNOWYS JANITA (JENNIFER HAND), 976261, 14/06/99 S: Glenlochland Snowys Raider 12, D: Tui-Glen Supreme Janita

**22030 C Gleeson & A Wright:** CEINWEN JED STARDUST (BEN GOVETT), 954642, 02/08/99 S: Juniper Rotate Jed (U.S.A), D: Tui-Glen Astre Tamara

**CLASS 210** - ALL AUSTRALIAN HEIFER, born on or between 18/9/1999 and 18/8/2000. Handler must be under 17 years of age. **NAME OF CALF AND HANDLER TO BE NOMINATED ON ENTRY FORM.** Heifer may be exhibited in the ordinary classes. Prizemoney presented by **H.F.A.A. (VICTORIAN BRANCH)**. Prizes 1st \$50, 2nd \$30, 3rd \$20.

**52027 J T & J I Forbes & Sons:** MANSFIELD PARK DONOR MILLENIA (E.T) (ROSS FORBES), 1016852, 02/01/00 S: Elite Mountain Donor (Imp), D: Mansfield Park Inspiration Shona

**42031 B Phillips:** RED ESETGO TULIP PIPPA (R), 1024151, 21/09/99 S: Subliem Tulip (Nld), D: Thorny Point Marcel Pippa

**2032 C Gleeson & A Wright:** LENGORA MIRAGE KATHY (EMILY BROWN), 100297, 29/10/99 S: Hanover Hill Mirage (U.S.A), D: Lengora Strategy Kathy

**12033 C Gleeson & A Wright:** LENGORA KJ DING (EMMA BANT), 1002612, 19/01/00 S: Ked Juror (U.S.A), D: Lengora Hanover R Ding

**32034 Thorny Point Pty Ltd:** THORNY POINT SILVER VIVACE, 1024148, 02/02/00 S: J & S Michelle Aer Silver (U.S.A), D: Jarbro Park Broker Vivace 2nd

**22035 B F, G P & J Hand:** GATCOMBE JOLT HARRIET (JENNIFER HAND), 1022485, 18/04/00 S: Second Look Jolt (U.S.A), D: Tui-Glen P.J. Harriet

**CLASS 211** - HEIFER, 2 years old (In Milk) (born on or between 1/7/1998 and 31/12/1998). Prizes 1st \$50, 2nd \$40, 3rd \$30, 4th \$25, 5th \$15, 6th \$10.

**W/D2036 C Gleeson & A Wright:** ELM BANKS BELT DESTINY (APP.2), 1019822, 04/07/98 S: Belt (Deu), D: Elm Banks Zack Destiny

**CLASS 212** - HEIFER, 2 1/2 years old (In Milk) (born on or between 1/1/1998 and 30/6/1998). Prizes 1st \$50, 2nd \$40, 3rd \$30, 4th \$25, 5th \$15, 6th \$10.

**2025 Somerelle Holsteins:** SOMERELLE SAM GIRL (E.T), 930971, 11/02/98 S: Rich-Ro Mark Sam (U.S.A), D: Clydebank Midnight Girl

**42037 C Gleeson & A Wright:** LENGORA LEADERSHIP KIALLA, 881350, 04/01/98 S: Haldrey Leadership (Can), D: Lengora T.C. Kialla

**32038 Somerelle Holsteins:** SOMERELLE LINDY ROSE, 858262, 08/01/98 S: Townson Lindy (Can), D: Clydebank Value Rose

**2039 Somerelle Holsteins:** SOMERELLE SAM GALA (E.T), 930973, 12/02/98 S: Rich-Ro Mark Sam (U.S.A), D: Clydebank Midnight Girl

**2040 G T Marks:** QUANTOCK TEX HEATH, 925329, 05/03/98 S: Quantock Quintex, D: Quantock Mandingo Heath

**22041 J T & J I Forbes & Sons:** MANSFIELD PARK GOLDIE DEKOL (E.T) (R.B), 927730, 14/03/98 S: Goldie (Nld), D: Mansfield Park Factor Dekol



## 12 DAIRY CATTLE

**2043 Thorny Point Pty Ltd:** THORNY POINT MILESTONE JACQUELINE (E.T) (R), 890301, 07/04/98 S: Brooknook Milestone (Can), D: Clover Glen Inspiration Jacqueline

**12044 C Gleeson & A Wright:** KERRANDALE MASCOT GLEAM (APP 2), 1019948, 30/05/98 S: Singing Brook N B Mascot (U.S.A), D: Kerrandale Jed 833

**2047 Somerelle Holsteins:** SOMERELLE RUDOLPH LINSKY, 930951, 01/02/98 S: Startmore Rudolph (Can), D: Somerelle Inspiration Lassie

### STOCK AND LAND SPECIAL TYPE AND PRODUCTION AWARD

**A Special Prize presented by STOCK AND LAND** and a green Rosette will be awarded to the winning female from amongst the winners of the Special Type and Production Prizes in the specified classes in each breed. Prize \$100 and \$175 Advertising Voucher. (\$121)

First prize will be awarded to the female having the highest Production and Type Judging Score. The calculated Production figure for this competition will be announced for each cow.

In the event of a tie the female with the highest Production figure will be the winner. The winning cow will automatically be eligible for the Stock and Land Interbreed Type and Production Class.

**2057 C Gleeson & A Wright:** PLANA TIMELY DONNA, 25/05/95 S: Plana Mark Time (Imp), D: Plana Leading Deanne

**CLASS 213 - COW, 3 years old (Dry in Calf)** (born on or between 1/7/1997 and 31/12/1997). The winner to receive semen voucher donated by **AUSTAM SYNDICATE**. Prizes: 1st \$40, 2nd \$30, 3rd \$25, 4th \$25, 5th \$15, 6th \$10.

**W/D2045 G T Marks:** QUANTOCK QUINTON FLORIN, 860530, 20/09/97 S: Quantock Quinton, D: Quantock Raider Florin

**CLASS 214 - COW, 3 Years old (In Milk)** (born on or between 1/7/1997 and 31/12/1997). The winner to receive semen voucher to the value of \$100 donated by **RAB AUSTRALIA**. Prizes: 1st \$50, 2nd \$40, 3rd \$30, 4th \$25, 5th \$15, 6th \$10.

**12046 J T & J I Forbes & Sons:** MANSFIELD PARK GOLDIE ROSELLA (E.T) (R), 859839, 14/07/97 S: Goldie (Nld), D: Waratah Park Jubilant Rosella

**W/D2048 D J Orchard:** ORCHARD VALE MANDEL TIFFANY, 918627, 08/12/97 S: Lutz Meadows E Mandel (U.S.A), D: Orchard Vale Raider Tiffany 2nd

**CLASS 215 - COW, Senior 3 Years old (In Milk)** (born on or between 1/1/1997 and 30/6/1997). Prizes: 1st \$50, 2nd \$40, 3rd \$30, 4th \$25, 5th \$15, 6th \$10.

**W/D2049 G T Marks:** QUANTOCK RECALL LASSINDA, 838819, 10/02/97 S: Rockridge Starbuck Recall, D: Quantock Renegade Lassinda

**12050 Somerelle Holsteins:** SOMERELLE INSPIRE LASSIE, 858083, 10/02/97 S: Clydebank Inspirabull, D: Clydebank Warden Lassie

**22051 Thorny Point Pty Ltd:** THORNY POINT G.T.S. S CRETONNE (E.T), 853713, 27/02/97 S: Glen-Toctin Slocum (U.S.A), D: Rockwood Park Slinky Lindy

**CHAMPION HOLSTEIN HEIFER, 2, 2 ½ years old (in milk), 3 years old and Senior 3 years old (in milk or dry)** - Society's Sash and \$150 prizemoney. (\$122)

**2044 C Gleeson & A Wright:** KERRANDALE MASCOT GLEAM (APP 2), 30/05/98 S: Singing Brook N B Mascot (U.S.A), D: Kerrandale Jed 833

**\$225 Prizemoney and \$175 Advertising Voucher presented by STOCK AND LAND** will be awarded to the Champion Heifer (\$122A).

**RESERVE CHAMPION HOLSTEIN HEIFER** - Society's Sash and \$150 prizemoney of which \$100 is donated by **STOCK AND LAND**. (\$123).

**2050 Somerelle Holsteins:** SOMERELLE INSPIRE LASSIE, 10/02/97 S: Clydebank Inspirabull, D: Clydebank Warden Lassie

**CLASS 216 - COW, 4 Years old (Dry in Calf)** (born on or between 1/7/1996 and 30/6/1997). The winner to receive semen voucher donated by **AUSTAM SYNDICATE**. Prizes: 1st \$40, 2nd \$30, 3rd \$25, 4th \$25, 5th \$15, 6th \$10.

**12052 D J Orchard:** EAGLE RIDGE RAIDER TIFFANY 4TH (E.T), 798314, 21/07/96 S: Hanoverhill Raider (Can), D: Orchard Vale Astro Tiffany 2nd

**W/D2053 Miss M Whiting:** QUANTOCK QUINNY STAR (E.T), 834372, 14/08/96 S: Browndale Stardust (Can), D: Quantock Cutlass Quinny

**22054 Thorny Point Pty Ltd:** THORNY POINT MARCEL MIN, 803496, 04/09/96 S: Looslea Bstar Marcel (U.S.A), D: Kanbowro Chesapeake Min

**CLASS 217 - COW, 5 Years Old and over (Dry in Calf)** (born on or before 30/6/1996). The winner to receive semen voucher donated by **AUSTAM SYNDICATE**. Prizes: 1st \$40, 2nd \$30, 3rd \$25, 4th \$25, 5th \$15, 6th \$10.

**W/D2055 G T Marks:** QUANTOCK TIGER PAM, 623530, 01/10/93 S: Maple Wood Tiger Cat (Can), D: Quantock Gold Pam

**W/D2056 J T & J I Forbes & Sons:** ATHOL FARM INSPIRATION DEKOL (TW) (R.B), 649125, 15/11/93 S: Hanover-Hill Inspiration (Can), D: Athol Farm Baron Dekol

**12057 C Gleeson & A Wright:** PLANA TIMELY DONNA, 722752, 25/05/95 S: Plana Mark Time (Imp), D: Plana Leading Deanne

**22058 D J Orchard:** ORCHARD VALE RAIDER TIFFANY 2ND (E.T), 768936, 10/07/95 S: Hanoverhill Raider (Can), D: Orchard Vale Blackstar Tiffany

**CLASS 218 - COW, 4 Years old (In Milk)** (born on or between 1/7/1996 and 31/12/1996). Prizes: 1st \$50, 2nd \$40, 3rd \$30, 4th \$25, 5th \$15, 6th \$10.

**W/D2059 G T Marks:** QUANTOCK BLUE PAM, 838748, 08/08/96 S: Quantock Bluegum, D: Quantock Tiger Pam

**12060 Thorny Point Pty Ltd:** THORNY POINT L.B.M. CRETONNE (E.T), 803517, 26/08/96 S: Looslea Blackstar Marcel (U.S.A), D: Jarbro Park Jed Cretonne

**22061 C Gleeson & A Wright:** LENGORA LEADERSHIP CATHY, 794555, 24/09/96 S: Haldrey Leadership (Can), D: Colena Tong Cassette 5th

**CLASS 219 - COW, 5 Years Old (In Milk)** (born on or between 1/7/1995 and 30/6/1996). Prizes: 1st \$50, 2nd \$40, 3rd \$30, 4th \$25, 5th \$15, 6th \$10.

**2062 Wilkie & Vallenge:** ELMSDALE D.L. CHALLENGER TRUDI 4TH, 738473, 01/09/95 S: Elmsdale D.L. Challenger, D: Elmsdale S Sultan Trudi

**12063 C Gleeson & A Wright:** BLUMBERG FIREBALL MAGGIE, 778473, 06/09/95 S: Flos Fireball (Imp), D: Blumberg Raider Maggie

**2064 G T Marks:** QUANTOCK QUINTON PEACE, 750521, 25/09/95 S: Quantock Quinton, D: Quantock Enhancer Rosehip

**42065 J T & J I Forbes & Sons:** MANSFIELD PARK HELIX ROSELLA (E.T) (R), 737407, 16/11/95 S: Helix (Deu), D: Waratah Park Jubilant Rosella

**32066 Somerelle Holsteins:** SOMERELLE GAY BELINDA, 792655, 24/01/96 S: Andes Starlite 3rd, D: Clydebank Warden Belinda

**2067 G T Marks:** QUANTOCK SUPREME RANEE, 838694, 12/03/96 S: Startmore Supreme (Can), D: Quantock Artist Ranee

**22068 J T & J I Forbes & Sons:** MANSFIELD PARK FACTOR DEKOL (E.T), 756150, 18/04/96 S: Renown Factor (U.S.A), D: Athol Farm Inspiration Dekol

**CLASS 220 - COW, 6 Years old, (In Milk)** (born on or between 1/7/1994 and 30/6/1995). Prizes: 1st \$50, 2nd \$40, 3rd \$30, 4th \$25, 5th \$15, 6th \$10.

**32069 Thorny Point Pty Ltd:** IARBRO PARK JED CRETONNE, 679194, 17/08/94 S: Juniper Rotate Jed (U.S.A), D: Rockwood Park Slinky Lindy

**12070 C Gleeson & A Wright:** WATSON PARK TIGERCAT MADELEINE, 696063, 29/11/94 S: Maple Wood Tiger Cat (Can), D: Jaylea Commodore Madeleine

**22071 L J & S K Burgmann:** MURRIBROOK INSPIRATION TRINKET (E.T), 720960, 03/01/95 S: Hanover-Hill Inspiration (Can), D: Walkerbrae Triple T Toni (Imp)

**W/D2072 G T Marks:** QUANTOCK QUINTON QUIP, 838648, 03/05/95 S: Quantock Quinton, D: Quantock Reiner Quip

**CLASS 221 - COW, 7 Years Old or over (In Milk)** (born before 30/6/1994). Prizes: 1st \$50, 2nd \$40, 3rd \$30, 4th \$25, 5th \$15, 6th \$10.

**W/D2073 G T Marks:** QUANTOCK BLACK LASER, 623325, 05/05/93 S: To-Mar Blackstar (U.S.A), D: Quantock Aristo Laser

**22074 Somerelle Holsteins:** SOMERELLE WARDEN GIRLIE (E.T), 638651, 06/02/94 S: Hilltopper Warden (Can), D: Clydebank Midnight Girl

**12075 C Gleeson & A Wright:** JERVOIS INSPIRATION GILLIAN 2ND, 653324, 19/03/94 S: Hanover Hill Inspiration (Can), D: Jervois Revelation Gillian

**W/D2076 J T & J I Forbes & Sons:** MANSFIELD PARK INSPIRATION SHONA, 687091, 22/04/94 S: Hanover-Hill Inspiration (Can), D: Campden Park Milkman Shona

**CLASS 222 - BEST VESSEL (Cow or heifer to be of good breed type).** Prizes: (of which \$100 is presented by **HOLSTEIN-FRIESIAN ASSOCIATION (VIC. BRANCH)**, \$70 presented by **B.R. MUSCHIALLI PTY. LTD.**

**2043 Thorny Point Pty Ltd:** THORNY POINT MILESTONE JACQUELINE (E.T) (R), 890301, 07/04/98 S: Brooknook Milestone (Can), D: Clover Glen Inspiration Jacqueline

**2048 D J Orchard:** ORCHARD VALE MANDEL TIFFANY, 918627, 08/12/97 S: Lutz Meadows E Mandel (U.S.A), D: Orchard Vale Raider Tiffany 2nd

**2051 Thorny Point Pty Ltd:** THORNY POINT G.T.S. S CRETONNE (E.T), 853713, 27/02/97 S: Glen-Toctin Slocum (U.S.A), D: Rockwood Park Slinky Lindy

**2060 Thorny Point Pty Ltd:** THORNY POINT L.B.M. CRETONNE (E.T), 803517, 26/08/96 S: Looslea Blackstar Marcel (U.S.A), D: Jarbro Park Jed Cretonne

**2069 Thorny Point Pty Ltd:** IARBRO PARK JED CRETONNE, 679194, 17/08/94 S: Juniper Rotate Jed (U.S.A), D: Rockwood Park Slinky Lindy

**32071 L J & S K Burgmann:** MURRIBROOK INSPIRATION TRINKET (E.T), 720960, 03/01/95 S: Hanover-Hill Inspiration (Can), D: Walkerbrae Triple T Toni (Imp)

**2077 J T & J I Forbes & Sons**

**2078 J T & J I Forbes & Sons**

**2079 C Gleeson & A Wright**

**12080 C Gleeson & A Wright**

**22081 C Gleeson & A Wright**

**2082 G T Marks**

**2083 G T Marks**

**2084 Somerelle Holsteins**



- 2085 Somerelle Holsteins  
 2086 Thorny Point Pty Ltd  
 2087 Thorny Point Pty Ltd  
 2088 Thorny Point Pty Ltd  
 2089 Thorny Point Pty Ltd  
 2090 Wilkie & Vallenge

**Prizes: 1st \$200 and \$175 Advertising voucher presented by STOCK AND LAND,** 2nd \$50 and \$100 Advertising voucher presented by **STOCK AND LAND**, 3rd \$40, 4th \$25, 5th \$15, 6th \$10.

Competition in this Class is limited to animals in milk or within 14 days of calving entered in the Ordinary Classes. The Judge may order the exhibits to be milked dry before making his final award. Winner of Class 222 to receive the **M. J. VALLENCE MEMORIAL TROPHY** donated by the **"ELMSLEA", B. A. & M. C. VALLENCE**.

**CHAMPION HOLSTEIN COW, 4 YEARS OLD OR OVER (in milk or dry)** - Society's Sash, \$200 Semen Voucher donated by **RAB AUSTRALIA**, \$100 cash prize and the **'NEVILLE L LUCAS MEMORIAL PRIZE'** of \$250 cash prize presented by **THE HOLSTEIN-FRIESIAN ASSOCIATION OF AUSTRALIA INC. (FEDERAL COUNCIL)** will be awarded annually to commemorate this award. (S124)

\$225 Prizemoney and \$175 Advertising voucher presented by **STOCK AND LAND** (S124A).

**2063 C Gleeson & A Wright:** BLUMBERG FIREBALL MAGGIE, 06/09/95 S: Flos Fireball (Imp), D: Blumberg Raider Maggie

**RESERVE CHAMPION HOLSTEIN COW** - Society's Sash and \$150 prizemoney of which \$100 is donated by **STOCK AND LAND** (S125)

**2070 C Gleeson & A Wright:** WATSON PARK TIGERCAT MADELEINE, 29/11/94 S: Maple Wood Tiger Cat (Can), D: Jaylea Commodore Madeleine

**SUPREME EXHIBIT** - Society Sash, \$300 prizemoney of which \$250 is donated by **STOCK AND LAND** and \$250 Advertising voucher presented by **STOCK AND LAND** (S126).

**2063 C Gleeson & A Wright:** BLUMBERG FIREBALL MAGGIE, 06/09/95 S: Flos Fireball (Imp), D: Blumberg Raider Maggie

**HOLSTEIN CHAMPIONS' MEMORIAL HONOUR BOARD** - The name of the Champion Holstein Cow, owner and breeder will be recorded upon an Honour Board which will be displayed in the Holstein Pavilion. (S127)

### CHAMPION DAIRY COW

Cash prizes totalling \$2300 for competition amongst the Ayrshire, Brown Swiss, Guernsey, Holstein, Illawarra and Jersey breeds. See details at beginning of Dairy Breed Section. (S128)

**CLASS 223** - NOVICE CLASS, COW OR HEIFER, any age. Entries in this class will only be accepted from persons never having won a first prize at a previous Royal Melbourne Show. Competition limited to animals entered in the Ordinary Classes. Prizes: 1st \$50, 2nd \$40, 3rd \$30, 4th \$25, 5th \$15, 6th \$10.

**12028 Miss H Mc Fee:** ORCHARD VALE STORM CHRISS (E.T) (R.C), 918630, 25/07/98 S: Maughlin Storm (Can), D: Orchard Vale Inspiration Chriss

**32029 B F, G P & J Hand:** GATCOMBE SNOWYS JANITA (JENNIFER HAND), 976261, 14/06/99 S: Glenlochland Snowys Raider 12, D: Tui-Glen Supreme Janita

**22031 B Phillips:** RED ESETGO TULIP PIPPA (R), 1024151, 21/09/99 S: Subliem Tulip (Nld), D: Thorny Point Marcel Pippa

**CLASS 224** - SIRE'S PROGENY GROUP PRIZES - 3 females, 3 years old and over, by the same sire, two of which must be owned by the one exhibitor. **THE NAME OF THE SIRE TO BE GIVEN ON ENTRY FORM.** Competition is limited to animals entered in the Ordinary classes. Prizemoney of \$35 presented by **B.R. MUSCHIALLI PTY. LTD.**

**W/D2091 G T Marks:** GROUP BY QUANTOCK QUINTON, 01/01/00 S: , D:

**W/D2092 Thorny Point Pty Ltd:** GROUP BY LOOSLEA BLACKSTAR MARCEL (U.S.A), 01/01/00 S: , D:

**CLASS 225** - BREEDERS GROUP PRIZES - 3 females, 3 years old and over, bred and owned by the one exhibitor (i.e. the name of the breeder, owner and the exhibitor to be identical for each animal). Competition is limited to animals entered in the Ordinary Classes. Prizemoney of \$35 presented by **B.R. MUSCHIALLI PTY. LTD.**

**22093 J T & J I Forbes & Sons**

**W/D2094 G T Marks**

**12095 Somerelle Holsteins**

**CLASS 226** - GROUP PRIZES - DAM AND DAUGHTER or alternatively two daughters of the one dam, owned but not necessarily the exhibitor. Competition is limited to animals exhibited in the Ordinary Classes. **NOTE:-** Only one combination of Cow and daughter and only one combination of daughters can compete. The winner of Class 226 will receive the **ROCKWOOD PARK TROPHY** presented by **F SORRAGHAN**.

**12096 J T & J I Forbes & Sons**

**2097 J T & J I Forbes & Sons**

**2098 C Gleeson & A Wright**

**2099 G T Marks**

- 2100 D J Orchard  
 2101 D J Orchard  
 2102 Somerelle Holsteins  
 2103 Somerelle Holsteins  
 32104 Thorny Point Pty Ltd  
 2105 Thorny Point Pty Ltd  
 22163 C Gleeson & A Wright

**CLASS 227** - SIRE'S PROGENY GROUP - 1 male and 2 females or alternatively 3 females under 3 years of age by the same sire at least two of which must be owned by the exhibitor. **THE NAME OF THE SIRE TO BE GIVEN ON THE ENTRY FORM.** Competition limited to animals entered in the ordinary classes.

**W/D2106 Somerelle Holsteins:** GROUP BY STARTMORE RUDOLPH (CAN)

**W/D2107 Somerelle Holsteins:** GROUP BY RICH-RO MARK SAM (U.S.A)

### MOST SUCCESSFUL HOLSTEIN EXHIBITOR

A special Society sash will be awarded to the Most Successful Exhibitor. Providing there are three or more exhibitors.

Three points will be allotted for a first prize, two points for a second prize and one point for a third prize in each Ordinary Class. In the event of a tie, two points will be allotted for a Championship Award and one point for a Reserve Championship Award. (S129)

**C Gleeson & A Wright**

### BEST MAINTAINED HOLSTEIN TEAM

Judging to take place from the opening of the Show, until the following Sunday under the same scale of points as for the Inter-Breed Competition. There is no entry fee and all Holstein Exhibitors' Teams shall automatically compete for the prize. (S130)

- 1 D J Orchard  
 2 Thorny Point Pty Ltd  
 3 C Gleeson & A Wright

### BROWN SWISS

**Judging will be in catalogue order and will commence at 9.00 a.m. on Thursday, 21st September in the BFB Pavilion (unless otherwise provided).**

Cattle entered in this Section must be registered in an approved Brown Swiss Herd Book.

For particulars of registration apply to the Executive Officer, Brown Swiss Breeders of Australia Inc, Cobrico, RMB 4320, Cobden, Vic., 3266.

Females recorded in the APPENDICES 1 and 2 of an approved Herd Book will be eligible to compete in this section.

The Judge of Brown Swiss will not penalise exhibits if they are dehorned.

**CLASS 251** - BULL, (born on or between 1/1/1999 and 31/12/1999). Prizes: 1st \$40, 2nd \$30, 3rd \$25, 4th \$25, 5th \$15, 6th \$10.

**No entries**

**CLASS 252** - BULL, 18 months old and over (born on or before 31/12/1998). Prizes: 1st \$40, 2nd \$30, 3rd \$25, 4th \$25, 5th \$15, 6th \$10.

**No entries**

**CHAMPION BROWN SWISS BULL** - Society's Sash and \$30 Prizemoney. (S140)

**RESERVE CHAMPION BROWN SWISS BULL** - Society's Sash and \$15 Prizemoney. (S141)

**CLASS 253** - HEIFER, born on or between 1/1/2000 and 29/02/2000. Prizes: 1st \$40, 2nd \$30, 3rd \$25, 4th \$25, 5th \$15, 6th \$10.

**22108 Rockleigh Stud Pty Ltd:** ROCKLEIGH ELANNA, 8301, 05/01/00 [NPU 374] S: Valleyview Outwest, D: Rockleigh Mary-Jo 2

**12109 G L & G M Collins:** ISOBELLA SANDY ROSE (APP.1), 8153, 17/01/00 [GMC 54] S: Isobella Paul, D: Isobella Sandra

**CLASS 254** - HEIFER, born on or between 1/7/1999 and 31/12/1999. Prizes: 1st \$40, 2nd \$30, 3rd \$25, 4th \$25, 5th \$15, 6th \$10.

**2110 C Gleeson & A Wright:** ISOBELLA SUPERB HELENA (APP.2), 7559, 01/07/99 [GMC 50] S: Isobella Paul, D: Isobella Tricia

**12111 P A M Croft:** ABERFELDIE LITTLE JEANIE, 7613, 02/07/99 [PAM 04] S: Simon Ray Apollo (Italy), D: Treswayne Genson Nanda

**2112 Miss E Bant:** ISOBELLA TRIXIE'S ROSE, 8149, 04/07/99 [GMC 49] S: Isobella Paul, D: Isobella Trixie

**32113 T J & J B Webb & C Rogers:** KAYSAND PEERLESS NATALIE, 7601, 12/08/99 [KPW 499] S: Top Acres Peerless (U.S.A), D: Meadow View El Natalie

**42114 T J & J B Webb & C Rogers:** KAYSAND TRI JEMIMA 1 (APP.1), 7602, 01/09/99 [KPW 599] S: Sun-Made Trilogy (U.S.A), D: Kaysand Rer Jemima 2



## 14 DAIRY CATTLE

**2115 M B & R L Bellman:** TANMARO SUGAR RAY TORMA, 7931, 04/10/99 [RAT 330] S: Bye Illawong Chloes H D Sugar Ray, D: Hembray Park Torma

**22116 G L & G M Collins:** ISOBELLA PEARLY ROSE, 8152, 23/11/99 [GMC 53] S: Isobella Paul, D: Treswayne Pearl

**CLASS 255** - HEIFER, born on or between 1/1/1999 and 30/6/1999 (dry). Prizes: 1st \$40, 2nd \$30, 3rd \$25, 4th \$25, 5th \$15, 6th \$10.

**12117 Canobie Partnership:** ROLAND LODGE LUCKY STAR, 6638, 15/01/99 [CAN 861] S: Mort Jade Starbuck, D: Rockleigh Lenna

**22118 Rockleigh Stud Pty Ltd:** ROCKLEIGH VICTORY YODEL, 7021, 04/03/99 [NPU 330] S: Alpine Echo Star, D: Rockleigh Ensign Victoria

**JUNIOR CHAMPION BROWN SWISS HEIFER, 18 months old or under.** - Society's Sash and \$100 Prizemoney. (\$143)

**2109 G L & G M Collins:** ISOBELLA SANDY ROSE (APP.1), 17/01/00 [GMC 54] S: Isobella Paul, D: Isobella Sandra

**RESERVE JUNIOR CHAMPION BROWN SWISS HEIFER** - Society's Sash and \$50 Prizemoney. (\$144)

**2111 P A M Croft:** ABERFELDIE LITTLE JEANIE, 02/07/99 [PAM 04] S: Simon Ray Apollo (Italy), D: Treswayne Genson Nanda

**CLASS 256** - HEIFER, 2 years old, (not in milk and not necessarily in calf), born on or between 1/7/1998 and 31/12/1998). Prizes: 1st \$40, 2nd \$30, 3rd \$25, 4th \$25, 5th \$15, 6th \$10.

**12119 M B & R L Bellman:** MALRAE PARK FERN COURT MONICA (APP.1), 6012, 30/11/98 [MAL 02] S: Tandara Sabre, D: Malrae Park Annie

**CLASS 257** - HEIFER, 2 1/2 years old (dry in calf), (born on or between 1/1/1998 and 30/6/1998). Prizes: 1st \$40, 2nd \$30, 3rd \$25, 4th \$25, 5th \$15, 6th \$10.

**32120 Canobie Partnership:** ROLAND LODGE IEBIDIAH, 5223, 02/01/98 [CAN 804] S: R Hart C J Lemstone (U.S.A), D: Rockleigh Lenna

**12121 Canobie Partnership:** ROLAND LODGE STARBUCK VICTORIA, 5225, 21/04/98 [CAN 825] S: Mort Jade Starbuck, D: Rockleigh T.T.A. Victoria

**22122 G L & G M Collins:** ISOBELLA ROSE PETRA (APP.2), 6101, 11/05/98 [GMC 24] S: Isobella Pete, D: Isobella Elizabeth

**CLASS 258** - HEIFER, 2 years old (in milk) (born on or between 1/7/1998 and 31/12/1998). Prizes: 1st \$50, 2nd \$40, 3rd \$30, 4th \$25, 5th \$15, 6th \$10.

**W/D2123 G L & G M Collins:** ISOBELLA LEANNA (APP.2), 6312, 30/07/98 [GMC 30] S: Isobella Pete, D: Isobella Lee

**CLASS 259** - HEIFER, 2 1/2 years old (in milk) (born on or between 1/1/1998 and 30/6/1998). Prizes: 1st \$50, 2nd \$40, 3rd \$30, 4th \$25, 5th \$15, 6th \$10.

**12124 Rockleigh Stud Pty Ltd:** ROCKLEIGH MINDY, 5174, 20/03/98 [NPU 294] S: Rockleigh Kojak, D: Rockleigh Music Maid

**CHAMPION BROWN SWISS HEIFER, 2, 2 1/2 YEARS OLD (in milk or dry)** - Society's Sash and \$150 prizemoney. (\$145)

**2121 Canobie Partnership:** ROLAND LODGE STARBUCK VICTORIA, 21/04/98 [CAN 825] S: Mort Jade Starbuck, D: Rockleigh T.T.A. Victoria

**RESERVE CHAMPION BROWN SWISS HEIFER** - Society's Sash and \$50 prizemoney. (\$146)

**2124 Rockleigh Stud Pty Ltd:** ROCKLEIGH MINDY, 20/03/98 [NPU 294] S: Rockleigh Kojak, D: Rockleigh Music Maid

### STOCK AND LAND SPECIAL TYPE AND PRODUCTION AWARD

**A Special Prize presented by STOCK AND LAND** and a green Rosette will be awarded to the winning female from amongst the winners of the Special Type and Production Prizes in the specified classes in each breed. Prize: \$100 and \$175 Advertising Voucher. (\$145A)

First prize will be awarded to the female having the highest Production and Type Judging Score. The calculated Production figure for this competition will be announced for each cow. In the event of a tie the female with the highest Production figure will be the winner.

The winning cow will automatically be eligible for the Stock and Land Interbreed Type and Production Class.

**2129 Rockleigh Stud Pty Ltd:** YARRALEIGH VICTORY EMMA

**CLASS 260** - COW, 3 years old, (dry in calf), (born on or between 1/7/1997 and 31/12/1997). Prizes: 1st \$40, 2nd \$30, 3rd \$25, 4th \$25, 5th \$15, 6th \$10.

**No entries**

**CLASS 261** - COW, 4 years old, (dry in calf), (born on or between 1/7/1996 and 30/6/1997). Prizes: 1st \$40, 2nd \$30, 3rd \$25, 4th \$25, 5th \$15, 6th \$10.

**12125 M B & R L Bellman:** HEMBRAY PARK HANNAH, 4084, 28/05/97 [HPR K230] S: Meadow View Peter, D: Hembray Park Annie

**CLASS 262** - COW, 5 years old and over, (dry in calf), (born on or before 30/6/1996). Prizes: 1st \$40, 2nd \$30, 3rd \$25, 4th \$25, 5th \$15, 6th \$10.

**22126 T J & J B Webb & C Rogers:** MEADOW VIEW PROUD NANDA (E.T), 608, 10/03/93 [RMV 25] S: Johann Proud General (U.S.A), D: Dun Rovin Acres Nanda

**12129 Rockleigh Stud Pty Ltd:** YARRALEIGH VICTORY EMMA, 2390, 07/02/96 [GKU 14] S: Victory Acres Jubilation Emory (U.S.A), D: Terra Nova Victory

**32130 M B & R L Bellman:** HEMBRAY PARK SABBY (APP.1), 6067, 19/06/96 [HPR 203] S: Chocelyn Park Distinct Ben, D: Hembray Park Sabina

**CLASS 263** - COW, 3 years old, (in milk), (born on or between 1/7/1997 and 31/12/1997). The winner to receive semen voucher to the value of \$100 donated by **RAB AUSTRALIA**. Prizes: 1st \$50, 2nd \$40, 3rd \$30, 4th \$25, 5th \$15, 6th \$10.

**W/D2131 T J & J B Webb & C Rogers:** BREAKAWAY JETWAY GENE (E.T), 4087, 13/08/97 [RHH 24] S: Forest Lawn Simon Jetway (U.S.A), D: Johann I Genevieve (U.S.A)

**CLASS 264** - COW, 4 years old, (in milk), (born on or between 1/7/1996 and 30/6/1997). Prizes: 1st \$50, 2nd \$40, 3rd \$30, 4th \$25, 5th \$15, 6th \$10.

**22132 T J & J B Webb & C Rogers:** BENLEIGH EMORY SHEILA, 3667, 20/01/97 [MRW 306] S: Victory Acres Jubilation Emory (U.S.A), D: Boy Illawong P.G. Sheila

**12133 Rockleigh Stud Pty Ltd:** ROCKLEIGH O.J. KARINA, 3218, 21/02/97 [NPU 262] S: Yarraleigh Ohio Joe, D: Rockleigh Katies Ivy

**CLASS 265** - COW, 5 years old, (in milk), (born on or between 1/7/1995 and 30/6/1996). Prizes: 1st \$50, 2nd \$40, 3rd \$30, 4th \$25, 5th \$15, 6th \$10.

**12134 Rockleigh Stud Pty Ltd:** YARRALEIGH CARDINE (E.T), 1935, 12/08/95 [GKU 10] S: Trout Run Distinct Blend (U.S.A), D: Dun Rovin Acres Nanda

**32135 Rockleigh Stud Pty Ltd:** ROCKLEIGH MYRTLE, 2335, 02/02/96 [NPU 228] S: Johann Proud Guardian (U.S.A), D: Rockleigh Miricale Maid

**22136 T J & J B Webb & C Rogers:** MEADOW VIEW VAJE MARANDA, 2324, 22/05/96 [RMV 283] S: Victory Acres Jubilation Emory (U.S.A), D: Meadow View Proud Nanda

**2137 M B & R L Bellman:** MALRAE PARK ANNIE (APP. 2), 2803, 01/06/96 [MAL 01] S: Hoosier Knoll Blend Morocco, D: Hembray Park Sally

**CLASS 266** - COW, 6 years old, (in milk), (born on or between 1/7/1994 and 30/6/1995). Prizes: 1st \$50, 2nd \$40, 3rd \$30, 4th \$25, 5th \$15, 6th \$10.

**32128 M B & R L Bellman:** HEMBRAY PARK TORMA, 2183, 06/06/95 [HPR 1168] S: Hembray Park Mytor, D: Hembray Park Tahea

**12138 Rockleigh Stud Pty Ltd:** YARRALEIGH TARINA (E.T), 1933, 14/04/95 [GKU 8] S: R Hart Star Elevator (U.S.A), D: Rockleigh Catarina

**2139 C Gleeson & A Wright:** CASTY HILL ANTIONETTE (E.T), 2208, 24/04/95 [AYM 124] S: Towpath Telstar Aytola (U.S.A), D: Casty Hill Milky Amy

**22140 T J & J B Webb & C Rogers:** MEADOW VIEW EL NATALIE, 2143, 05/05/95 [RMV 212] S: R Hart Star Elevator (U.S.A), D: Meadow View Proud Nanda

**CLASS 267** - COW, 7 years old or over, (in milk), (born before 30/6/1994). Prizes: 1st \$50, 2nd \$40, 3rd \$30, 4th \$25, 5th \$15, 6th \$10.

**42127 M B & R L Bellman:** HEMBRAY PARK BETHY (APP. 1), 1673, 18/05/94 [HPR H132] S: Lyndale Combination Evan (U.S.A), D: Hembray Park Beth

**32141 Rockleigh Stud Pty Ltd:** ROCKLEIGH DAVINA (E.T), 442, 16/08/92 [NPU 105] S: Forest Lawn Tradition (U.S.A), D: Edenridge Darlene

**2142 C Gleeson & A Wright:** CASTY HILL MILKY AMY (E.T), 464, 13/09/92 [AYM 56] S: Johann Proud Guardian (U.S.A), D: Johann Milky Majesty (U.S.A)

**12143 C Gleeson & A Wright:** HEMBRAY PARK TAHEA (APP.1), 1653, 14/05/93 [HPR G92] S: R Hart Danger (U.S.A), D: Kahlua Thea

**22144 Rockleigh Stud Pty Ltd:** ROCKLEIGH PLAYPEARL, 945, 01/03/94 [NPU 162] S: Rockleigh Nanda's K W Playboy, D: Rockleigh Prospect Pearl

**52145 T J & J B Webb & C Rogers:** MEADOW VIEW ROSANNE (E.T), 1279, 14/04/94 [RMV 134] S: Johann Pete Rose (U.S.A), D: Rockleigh Wabash Rose

**CLASS 268** - BEST VESSEL (cow or heifer to be of good breed type).

**Competition in this Class is limited to animals in milk or within 14 days of calving, entered in the Ordinary Classes. The judge may order the exhibits which are in milk to be milked dry before making his final awards.** Prizes: 1st \$60, 2nd \$40, 3rd \$30, 4th \$25, 5th \$15, 6th \$10.

**2137 M B & R L Bellman:** MALRAE PARK ANNIE (APP. 2), 2803, 01/06/96 [MAL 01] S: Hoosier Knoll Blend Morocco, D: Hembray Park Sally

**2142 C Gleeson & A Wright:** CASTY HILL MILKY AMY (E.T), 464, 13/09/92 [AYM 56] S: Johann Proud Guardian (U.S.A), D: Johann Milky Majesty (U.S.A)

**32143 C Gleeson & A Wright:** HEMBRAY PARK TAHEA (APP.1), 1653, 14/05/93 [HPR G92] S: R Hart Danger (U.S.A), D: Kahlua Thea

**2146 M B & R L Bellman**

**2147 M B & R L Bellman**

**2148 M B & R L Bellman**



- 2149 Canobie Partnership
- 2150 C Gleeson & A Wright
- 42151 Rockleigh Stud Pty Ltd
- 12152 Rockleigh Stud Pty Ltd
- 22153 T J & J B Webb & C Rogers
- 2154 T J & J B Webb & C Rogers

**CHAMPION BROWN SWISS COW, 3 YEARS OLD OR OVER (In milk or dry)** - Society's Sash and \$100 prizemoney. (S147)

- 2143 C Gleeson & A Wright: HEMBRAY PARK TAHEA (APP.1), 14/05/93 [HPR G92] S: R Hart Danger (U.S.A), D: Kahlua Thea

**RESERVE CHAMPION BROWN SWISS COW** - Society's Sash and \$50 prizemoney. (S148)

- 2133 Rockleigh Stud Pty Ltd: ROCKLEIGH O.J. KARINA, 21/02/97 [NPU 262] S: Yarraleigh Ohio Joe, D: Rockleigh Katies Ivy

**SUPREME EXHIBIT** - Society's Sash and \$50 prizemoney. (S149)

- 2143 C Gleeson & A Wright: HEMBRAY PARK TAHEA (APP.1), 14/05/93 [HPR G92] S: R Hart Danger (U.S.A), D: Kahlua Thea

**CHAMPION DAIRY COW**

Cash prizes totalling \$2300 for competition amongst the Ayrshire, Brown Swiss, Guernsey, Holstein, Illawarra and Jersey breeds. See details at beginning of Dairy Breed Section. (S150)

**CLASS 269** - NOVICE CLASS, COW OR HEIFER, any age. Entries in this class will only be accepted from persons never having won a first prize at a previous Royal Melbourne Show. Competition limited to animals entered in the Ordinary Classes. Prizes: 1st \$50, 2nd \$40, 3rd \$30, 4th \$25, 5th \$15, 6th \$10.

- 2112 Miss E Bant: ISOBELLA TRIxie'S ROSE, 8149, 04/07/99 [GMC 49] S: Isobella Paul, D: Isobella Trixie

- 32155 MB & RL Bellman
- 22156 MB & RL Bellman
- 12157 MB & RL Bellman
- 42159 MB & RL Bellman
- 52160 MB & RL Bellman

**CLASS 270** - SIRE'S PROGENY GROUP, 3 Females, 3 years old and over, by the same sire, at least two of which must be owned by the one exhibitor. **THE NAME OF THE SIRE TO BE GIVEN ON THE ENTRY FORM.** Competition limited to animals entered in the Ordinary Classes.

No entries

**CLASS 271** - BREEDERS GROUP PRIZES, 3 females, 3 years old and over, bred and owned by the one exhibitor (i.e. name of the breeder, owner and exhibitor to be identical for each animal). Competition limited to animals entered in the Ordinary Classes.

- 12158 Rockleigh Stud Pty Ltd

**CLASS 272** - GROUP PRIZES - DAM AND DAUGHTER, or alternatively 2 daughters of the one dam, owned but not necessarily the exhibitor. Competition limited to animals entered in the Ordinary Classes.

**NOTE:** Only one combination of Cow and Daughter and only one combination of Daughters can compete.

- 12161 Canobie Partnership
- W/D2162 C Gleeson & A Wright

**CLASS 273** - SIRE'S PROGENY GROUP - 1 Male and 2 Females or alternatively, 3 Females, under 3 years of age, by the same sire, at least two of which must be owned by the one exhibitor. **THE NAME OF THE SIRE TO BE GIVEN ON THE ENTRY FORM.** Competition limited to animals entered in the Ordinary Classes.

No entries

**MOST SUCCESSFUL BROWN SWISS EXHIBITOR**

A special Society sash will be awarded to the Most Successful Exhibitor. Providing there are three or more exhibitors.

Three points will be allotted for a first prize, two points for a second prize and one point for a third prize in each Ordinary Class. In the event of a tie two points will be allotted for a Championship Award and one point for a Reserve Championship Award. (S151)

Rockleigh Stud Pty Ltd

**BEST MAINTAINED BROWN SWISS TEAM**

Judging will take place from the opening of the Show, until the following Sunday, under the same scale of points as the Inter-Breeds Competition. There is no entry fee and all Brown Swiss Exhibitors' Teams will automatically compete for the prizes. (S152)

- 1 Rockleigh Stud Pty Ltd
- =2 T J & J B Webb & C Rogers
- =2 G L & G M Collins

**KUBOTA YOUTH CLASSIC DAIRY CATTLE HANDLERS COMPETITION**

Awards will be presented to the Handlers who best prepare an animal for the Show-ring, attention being given to the manner in which it is brought before the judge.

**CONDITIONS OF ENTRY AND JUDGING**

**Conditions of entry and Judging**

- 1. The Handler must have the written permission from the owner of the animal to be paraded. (Heifers must be entered in the Ordinary classes).
- 2. Each Handler will be assessed for Showmanship, Animal/Handlers relationship, preparation of animal, cleanliness of gear and suitability of animal.
- 3. A white shirt, white trousers and tie or approved breed uniform recognised by The Royal Agricultural Society of Victoria Limited must be worn by the handler when parading his/her animal.
- 4. Judging will take place in the BFB Pavilion at 9.00 a.m. on Sunday, 24th September, 2000 (unless otherwise provided).
- 5. Ages of Handlers and Heifers will be calculated as of Sunday, 24th September, 2000.

**Entry Fee - Free.** Entries close with the Cattle Superintendent at 4.30 p.m. on Friday, 22nd September, 2000.

**PRIZE MONEY**

Prizemoney will be awarded as follows\* 1st \$60; 2nd \$50; 3rd \$40; 5th \$30; 6th \$25. Every other participant \$10.



EXHIBITORS

AYRSHIRE

P Arundell, 25 Barongarook Drive Clifton Springs Vic 3222: 1841, 1846, 1851, 1853, 1851, 1853  
L J & S K Burgmann, PO Box 62 Glencoe SA 5291: 1869, 1869  
Canobie Partnership, 110 Mason Road Jindivick Vic 3818: 1844, 1849, 1855, 1863, 1868, 1871, 1871, 1875, 1874, 1876, 1881, 1884, 1883  
M I & J R Hyland, 790 Old Dookie Road Pine Lodge Vic 3631: 1852, 1858, 1861, 1862, 1865, 1867, 1870, 1870, 1862, 1858, 1852, 1865, 1867, 1861, 1882, 1885  
Kenary Lodge Syndicate, 110 Mason Road Jindivick Vic 3818: 1854, 1854  
Malebo Pastoral Company, 124 Narrandera Road Wagga Wagga NSW 2650: 1842, 1845, 1848, 1850, 1856, 1859, 1864, 1872, 1873, 1878, 1877, 1879, 1886  
D A & E B Williamson, 80 Graham & Mc Donald Road Alvie Vic 3249: 1840, 1843, 1847, 1857, 1860, 1866, 1880, 1887

JERSEY

K & I Askew, Denison RMB 5260 Heyfield Vic 3858: 1891, 1902, 1907, 1913, 1915, 1916, 1917, 1919, 1921, 1926, 1933, 1934, 1948, 1950, 1953  
M W & L G Boyd, Brunchilli Farming Trust RMB 1035 Riverina Highway Finley NSW 2713: 1894, 1899, 1911, 1923, 1923, 1894, 1899  
N & C Broad, Coolara Jersey Stud Sutton Grange Vic 3448: 1909, 1914, 1930, 1931, 1930, 1931  
J H & G L Carson, 30 Black Road Irrewillipe Vic 3249: 1906, 1905, 1910, 1922, 1925, 1936, 1935, 1937, 1951  
Miss J L F Hand, Royal Jersey Stud 100 Ervins Road Mt Moriac Vic 3240: 1898, 1903, 1908, 1903, 1908  
C I Mc Kenzie, RMB 5460 Timboon Vic 3268: 1897, 1912, 1918, 1939, 1938, 1943, 1942, 1952  
Ms C Swindlehurst, 970 Seven Mile Road Nar Nar Goon Vic 3812: 1892, 1904  
Wanstead Jerseys, 1207 East Hill Road Camperdown Vic 3260: 1888, 1889, 1896, 1901, 1920, 1924, 1928, 1932, 1941, 1940, 1944, 1945, 1949  
D & M Willison, 924 Darlington Road Bookaar Vic 3260: 1890, 1893, 1895, 1900, 1927, 1929, 1927, 1947, 1946

GUERNSEY

L F & J M Cleggett, Box 54 Glencoe SA 5291: 1964, 1970, 1972, 1973, 1975, 1976, 1982, 1984, 1986, 1988, 1987, 1993, 1994, 1995, 1996, 1997, 1998, 2003, 2006, 2007, 2010  
Estate H W R Troutbeck, 1630 Mickleham Road Yuroke Vic 3063: 1966  
M & R Shea, Box 702 Bacchus Marsh Vic 3340: 1959, 1965, 1971, 1977, 1978, 1971  
T Shea, Box 702 Bacchus Marsh Vic 3340: 1956, 1955, 1968  
G G Troutbeck, 1630 Mickleham Road Yuroke Vic 3063: 1979  
Miss J L Wilkie, PO Box 482 Bacchus Marsh Vic 3340: 1954, 1957, 1958, 1960, 1961, 1962, 1963, 1967, 1969, 1974, 1980, 1981, 1983, 1985, 1990, 1991, 1989, 1992, 1999, 2001, 2002, 2000, 2004, 2005, 2008, 2009, 2011

HOLSTEIN - STOCK AND LAND FEATURE BREED

L I & S K Burgmann, PO Box 62 Glencoe SA 5291: 2071, 2071  
J T & J I Forbes & Sons, 1075 Nyora Road Poowong Vic 3988: 2027, 2015, 2020, 2024, 2027, 2027, 2041, 2046, 2056, 2065, 2068, 2076, 2077, 2078, 2093, 2096, 2097  
C Gleeson & A Wright, PO Box 30 Koroit Vic 3282: 2033, 2032, 2030, 2014, 2019, 2030, 2032, 2033, 2036, 2042, 2044, 2037, 2057, 2061, 2063, 2070, 2075, 2081, 2079, 2080, 2098  
B F, G P & J Hand, 100 Ervins Road Mt Monac Vic 3240: 2029, 2029, 2035, 2029  
G T Marks, 225 Jackson'S Track Labertouche Vic 3816: 2040, 2045, 2049, 2055, 2059, 2067, 2064, 2072, 2073, 2082, 2083, 2091, 2094, 2099  
Miss N Mc Fee, 315 Higgs Road Drouin Vic 3818: 2028, 2028, 2028  
D I Orchard, 315 Higgs Road Drouin Vic 3818: 2012, 2026, 2017, 2026, 2048, 2052, 2058, 2048, 2100, 2101  
B Phillips, RMB 7521 Mitiamo Road Echuca Vic 3564: 2031, 2031, 2031  
Somerville Holsteins, C/- S Somerville 1023 Webb Road Timmering Vic 3561: 2013, 2021, 2025, 2039, 2038, 2047, 2050, 2066, 2074, 2085, 2084, 2095, 2103, 2102, 2107, 2106  
Thorny Point Pty Ltd, RMB 7521 Mitiamo Road Echuca Vic 3564: 2034, 2016, 2018, 2023, 2034, 2043, 2051, 2054, 2060, 2069, 2051, 2069, 2060, 2089, 2088, 2086, 2087, 2043, 2092, 2104, 2105  
Miss M Whiting, 290 Jackson'S Track Labertouche Vic 3816: 2053  
Wilkie & Venance, PO Box 482 Bacchus Marsh Vic 3340: 2022, 2062, 2090

BROWN SWISS

Miss E Bant, C/- G Collins Carrolls Road Allansford Vic 3277: 2112, 2112  
M B & R L Bellman, 95 Heards Road Derrinallum Vic 3325: 2115, 2119, 2125, 2127, 2128, 2130, 2137, 2137, 2147, 2148, 2146, 2157, 2156, 2155, 2159, 2160  
Canobie Partnership, 710 Mason Road Jindivick Vic 3818: 2117, 2121, 2120, 2149, 2161  
G L & G M Collins, Carrolls Road Allansford Vic 3277: 2109, 2116, 2122, 2123  
P A M Croft, "Aberfeldie" Timboon Road Nullawarre Vic 3268: 2111  
C Gleeson & A Wright, PO Box 30 Koroit Vic 3282: 2110, 2139, 2142, 2143, 2143, 2142, 2150, 2162  
Rockleigh Stud Pty Ltd, PO Box 142 Bega NSW 2550: 2108, 2118, 2124, 2129, 2133, 2135, 2134, 2138, 2141, 2144, 2151, 2152, 2158  
T J & J B Webb & C Rogers, M478 Maddern Road Glen Park Vic 3352: 2114, 2113, 2126, 2131, 2132, 2136, 2140, 2145, 2154, 2153



ROYAL  
MELBOURNE  
DAIRY SHOW

2001  
Catalogue of Results



EXCELLENCE IN AGRICULTURE



From Australia, with pride.



# Give your product a competitive advantage.



The Australian Grand Dairy Awards symbol is awarded for quality, excellence and innovation. It's a symbol that's awarded to a product only after a panel of 20 technical experts and food professionals have judged it to be the best in its class.

It's a symbol that will give you marketing advantage by adding distinction and recognition to your product. It's a symbol you have to earn by being the best of the best – only 19 are awarded each year.

Is your product good enough? If your product has already won gold or silver at state competitions, such as the Royal Melbourne Dairy Show, it may be eligible for entry to the Australian Grand Dairy Awards.

For more information on product eligibility contact Naomi Crisante at the Australian Dairy Corporation on (03) 9694 3714 or refer to the ADC website at [www.dairycorp.com.au](http://www.dairycorp.com.au).



The Australian Grand Dairy Awards is a joint initiative of the  
Australian Dairy Corporation and the Dairy Industry Association of Australia.





# THE ROYAL MELBOURNE DAIRY SHOW – 2001

## CONTENTS

Office Bearers	2
----------------	---

### 2001 JUDGING

Judging Panel	3
Scoring Criteria	4

### RESULTS

Trophy Awards	6
Butter	9
Dried Milk Products	9
Chocolate	9
All Cheeses	10
Yoghurt	13
Cream	14
Dairy Desserts	15
Flavoured Milk	15
Ice Cream	16
Packaging	17
Cheesecakes	18
Non Bovine	18

### EXHIBITORS

Index to Exhibitors	19
---------------------	----



## The Royal Agricultural Society of Victoria Limited

ACN 006 728 785  
ABN 676 006 728 785

Royal Melbourne Showgrounds, Ascot Vale, Victoria 3032 Australia  
Tel: (03) 9281 7444 Fax: (03) 9376 2973 (email:rasv@melbourne.net)

### **LIST OF OFFICE BEARERS, 2001 - 2002**

(as at 1/8/2001)

#### **PATRON-IN-CHIEF**

His Excellency the Right Reverend Dr Peter Hollingworth, AC, OBE  
Governor-General of the Commonwealth of Australia

#### **PATRON**

John Landy, AC, MBE  
Governor of Victoria

#### **BOARD OF DIRECTORS**

J.H. Seymour (Chair)	B.E. Laws
I.I. Bucknall	C.R. Lyons
J.M. Burston	G.J. Sheppard
R.G.A. Clarke	S. Spargo
C.J. Fox	

#### **PRESIDENT**

J.H. Seymour

#### **CHIEF EXECUTIVE**

Stephen Carter

#### **COMPANY SECRETARY**

Adnan Mansour BBus, FCPA, FCIS, FAII

#### **ORGANISING COMMITTEE FOR DAIRY PRODUCE**

F.R.I. Stephens (Chairman)  
I.I. Bucknall  
B.E. Laws

**Event Manager:** Kerry James

**Business Development:** Manager: Jo Pincus



## JUDGES

### CHAIRMAN

D Wilkins

### JUDGES – Butter, Milk & Cheese

U Berger – L Lane

R Doherty – R Prince

K Caferella - K Glewis

N Willman – J Irwin

J Setchell

### JUDGES – Chocolate

A Debono – E Haun – P Stephenson

### JUDGES – Ice Cream

G Baker – S Cutri – A Smyth

### JUDGES – Packaging

J Lourey – J Groves

### JUDGES – Cheesecake

J Irwin - C Clarke

### STEWARDS

C Day – A Cleave -



## SCORING CRITERIA

### CHEESECAKE

<b>Criteria</b>	
Flavour & Aroma	45 pts
Body & Texture	35 pts
Presentation	20 pts
<b>Awards</b>	
Gold	94-100 pts
Silver	92-93.5 pts

### NON BOVINE CHEESE

<b>Criteria</b>	
Flavour & Aroma	50 pts
Texture	30 pts
Condition, Colour & Finish	20 pts
<b>Awards</b>	
Gold	94-100 pts
Silver	92-93.5 pts

### NON BOVINE YOGHURT

<b>Criteria</b>	
Flavour & Aroma	50 pts
Body & Texture	30 pts
Colour & Condition	20 pts
<b>Awards</b>	
Gold	94-100 pts
Silver	92-93.5 pts

### FLAVOURED MILK

<b>Criteria</b>	
Flavour & Aroma	50 pts
Body & Texture	30 pts
Colour & Condition	20 pts
<b>Awards</b>	
Gold	97-100 pts
Silver	95-96.5 pts

### ICE CREAM

<b>Criteria</b>	
Appearance	15 pts
Body & Texture	30 pts
Flavour	50 pts
Melting Defects	5 pts
<b>Awards</b>	
Gold	98-100 pts
Silver	96-97.5 pts

### PACKAGING

<b>Criteria</b>	
Aesthetics	45 pts
Utility	35 pts
Product Information	20 pts
<b>Awards</b>	
Gold	90-100 pts
Silver	80-89.5 pts

### CHEESE

<b>Criteria</b>	
Flavour & Aroma	50 pts
Body & Texture	30 pts
Condition, Colour & Finish	20 pts
<b>Awards</b>	
Gold	94-100 pts
Silver	92-93.5 pts

### YOGHURT

<b>Criteria</b>	
Flavour & Aroma	50 pts
Texture	30 pts
Condition	20 pts
<b>Awards</b>	
Gold	94-100 pts
Silver	92-93.5 pts

### CREAM

<b>Criteria</b>	
Flavour & Aroma	50 pts
Body & Texture	30 pts
Colour & Condition	20 pts
<b>Awards</b>	
Gold	94-100 pts
Silver	92-93.5 pts

### DAIRY DESSERTS

<b>Criteria</b>	
Flavour & Aroma	50 pts
Body & Texture	30 pts
Colour & Condition	20 pts
<b>Awards</b>	
Gold	94-100 pts
Silver	92-93.5 pts

### BUTTER

<b>Criteria</b>	
Flavour & Aroma	50 pts
Texture	30 pts
(incl. Body, Grain & Moisture)	
Condition	20 pts
(incl. Colour, Salting & Packing)	
<b>Awards</b>	
Gold	94-100 pts
Silver	93-93.5 pts

### DRIED MILK PRODUCTS

<b>Criteria</b>	
Flavour & Aroma	50 pts
Solubility	20 pts
Scorched Particles & Extraneous Matter	20 pts
Appearance	10 pts
<b>Awards</b>	
Gold	97-100 pts
Silver	95-96.5 pts

### CHOCOLATE

<b>Criteria – Milk, White &amp; Dark</b>	
Flavour & Aroma	50 pts
Smoothness & Texture	30 pts
Colour & Condition	20 pts
<b>Criteria – Other</b>	
Flavour & Aroma	50 pts
Texture	30 pts
Colour & Condition	15 pts
Presentation	15 pts
<b>Awards</b>	
Gold	90-100 pts
Silver	80-89.5 pts



2001



ROYAL  
MELBOURNE  
DAIRY SHOW

RESULTS



## **TROPHY AWARDS**

### **CHAMPION BUTTER FOR EXPORT**

Bonlac Foods - Cobden

---

### **CHAMPION FRESH BUTTER**

Not Awarded in 2001

---

### **CHAMPION DRIED MILK PRODUCT**

Bonlac Foods Limited – Cobden

---

### **CHAMPION CHOCOLATE**

John Walker Chocolatier - Boxed Assortments

---

### **CHAMPION CHEDDAR**

Bonlac Foods - Wynyard (Export)    Semi Matured

---

### **CHAMPION STRETCHED VARIETY CHEESE**

*Sponsored by Cryovac Australia*

Alba Cheese Manufacturing P/L - Mozzarella

---

### **CHAMPION EYE CHEESE**

Not Awarded in 2001

---

### **CHAMPION WHITE/BLUE MOULD CHEESE**

*Sponsored by Cryovac Australia*

King Island Dairy P/L - Bass Straight Blue

---

### **CHAMPION HARD VARIETY CHEESE**

*Sponsored by Cryovac Australia*

Dairy Farmers    Simpson Millel Superior Pecorino

---

### **CHAMPION FRESH UNRIPENED/FRUIT/SAVOURY CHEESE**

Regal Cream Products P/L - Bulla Low Fat Onions & Chives Cottage Cheese

---

### **CHAMPION OTHER VARIETIES - CHEESE**

Mount Roland Cheese Co - Mount Roland Pepperberry Blue

---

### **MOST SUCCESSFUL EXHIBITOR CHEESE**

*Sponsored by  
Victorian Agricultural Societies Association*

Mundella Foods Pty Ltd

---



---

**SUPREME CHEESE AWARD**

*Supported by Gilbert Chandler College -  
University of Melbourne*

Dairy Farmers Simpson - Millel Superior Pecorino

---

**CHAMPION DIP**

*Sponsored by Chris' Greek Dips*

Chris' Greek Dips - Traditional Avocado

---

**CHAMPION YOGHURT**

Mundella Foods Pty Ltd Premium Blend

---

**CHAMPION CREAM**

King Island Dairy Pty Ltd - Pure Cream

---

**CHAMPION DAIRY DESSERT**

Dairy Farmers Classique - Lemon Lime Bavarois with Raspberry Coulis

---

**CHAMPION MILK**

*Sponsored by Dragoco Australia*

Dairy Farmers - Clarence Gardens - Egg Nog

---

**CHAMPION ICE CREAM**

PB Foods Ltd (Cadbury Ice Cream) - Connoisseur Duets Mango & Coconut

---

**CHAMPION PREMIUM ICE CREAM**

PB Foods Ltd (Cadbury Ice Cream) - Connoisseur Cookie Cream Commotion

---

**CHAMPION CHEESE PACKAGING**

Bonlac Food Limited - South Melbourne - Bega Cheddar

---

**CHAMPION CHEESECAKE - UNBAKED**

Anna Polyviou - Passionate About Raspberry

---

**CHAMPION CHEESECAKE - BAKED**

Shirley Moodie

---

**CHAMPION NON BOVINE**

Not Awarded in 2001

---



# DAIRY PACKAGING. THINK CRYOVAC®.

For packaging your  
dairy products, think  
Cryovac®.  
We are not just another  
packaging company.

**CRYOVAC**  
Sealed Air Corporation

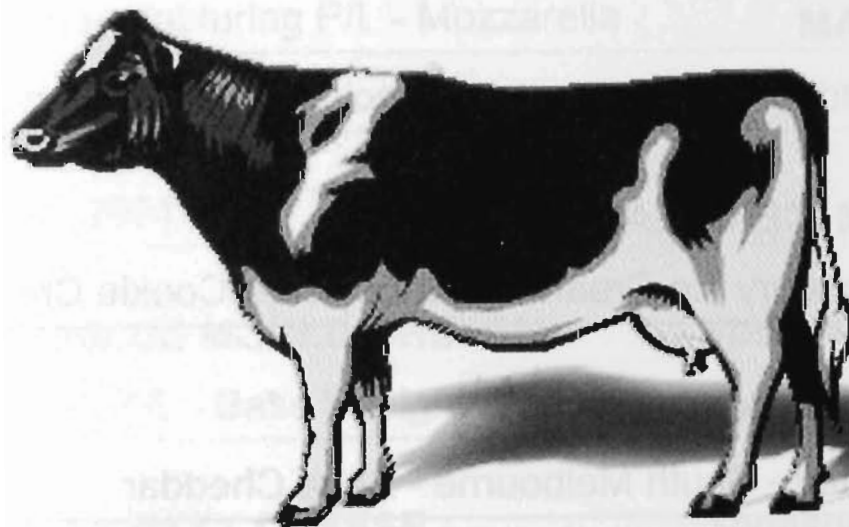

**Tubs & Lids  
For Spreads**

**High Quality Print  
on Tubs and Lids**

**10kg Thermoform  
Bulk Mozzarella**

**V.F.F.S. Laminate  
Plain or Printed**

**20 kg Gusseted  
Bulk Pouches.**

CRYOVAC AUSTRALIA PTY LTD  
1126 SYDNEY ROAD, FAWKNER 3060  
Phone 03 9359 2244 FAX 03 9358 2329  
[www.sealedair.com.au](http://www.sealedair.com.au)  
© Registered Trademark of Sealed Air Corp. SAC 2079  
A.B.N. 65 004 207 532

**CRYOVAC**  
Sealed Air Corporation



**Class 101**
**BOX OF BUTTER**

Salted, suitable for export and packed in standard export box.

46 Bonlac Foods - Cobden

**Class 102**
**BOX OF BUTTER**

Unsalted, suitable for export and packed in standard export box.

45 Bonlac Foods - Cobden 93 Silver

**Class 103**
**BOX OF BUTTER. Four weeks stored.**

44 Bonlac Foods - Cobden

**Class 104**
**BOX OF BUTTER. Two weeks stored.**

34 Bonlac Foods - Cobden 94 Gold

**Class 109**
**BOX OF PRINT BUTTER.**

(Parchment wrapped) not less than 15kg to box.

42 Bonlac Foods - Cobden 93 Silver  
Western Star

**Class 112**
**BUTTER BLENDED. Retail pack dairy blend.**

50 Bonlac Foods - Cobden 93 Silver  
Western Star Spreadable

**Class 115**
**FULL CREAM MILK, SPRAY DRIED.**

40 Bonlac Foods - Cobden 97 Gold

**Class 116**
**SKIM MILK, SPRAY DRIED.**

39 Bonlac Foods - Cobden 96 Silver

**Class 117**
**BUTTERMILK, SPRAY DRIED.**

38 Bonlac Foods - Cobden 97.5 Gold

**Class 123**
**MILK CHOCOLATE. In unbranded moulded blocks.**

417 Pink Lady Chocolates 84 Silver  
Superfine  
474 Haighs Manufacturing Pty Ltd 82 Silver  
473 Haighs Manufacturing Pty Ltd 81 Silver

**Class 124**
**WHITE CHOCOLATE. In unbranded moulded blocks.**

416 Pink Lady Chocolates 85 Silver  
Superfine

**Class 125**
**DARK CHOCOLATE. In unbranded moulded blocks.**

472 Haighs Manufacturing Pty Ltd 91 Gold  
494 Haighs Manufacturing Pty Ltd 87 Silver  
415 Pink Lady Chocolates 85 Silver  
Superfine

**Class 126**
**CHOCOLATE COATED BARS.**

414 Pink Lady Chocolates 93 Gold  
Marzipan Bar in Dark Chocolate  
477 Haighs Manufacturing Pty Ltd 93 Gold  
Cappuccino Bar  
413 Pink Lady Chocolates 89 Silver  
Nutty Honey Nougat  
479 Haighs Manufacturing Pty Ltd 87 Silver  
Nougat Bar  
322 John Walker Chocolatier 81 Silver  
Turkish Delight

**Class 127**
**BOXED CHOCOLATES. Assortments.**

321 John Walker Chocolatier 96 Gold  
Boxed Assortments  
299 Lizzy's Chocolate Creations 95.5 Gold  
Lizzy's 300gm Gift Box  
277 Lizzy's Chocolate Creations 94 Gold  
Mixed Truffles  
498 Haighs Manufacturing Pty Ltd 94 Gold  
Fruit Assortment  
502 Haighs Manufacturing Pty Ltd 93 Gold  
Fruit Liqueurs  
377 Wild About You Bush Foods 92 Gold  
Pine Box  
412 Pink Lady Chocolates 90.5 Gold  
Hand Made Cream Truffle  
Selection  
501 Haighs Manufacturing Pty Ltd 90 Gold  
Assorted Creams  
385 Wild About You Bush Foods 90 Gold  
Pillow Pack  
499 Haighs Manufacturing Pty Ltd 90 Gold  
Assorted Truffles  
500 Haighs Manufacturing Pty Ltd 89 Silver  
Milk & Dark Assortment  
462 Patons Macadamia Plantations 88 Silver  
Patons Assortment  
401 Hootsen's Bakery Conditorei 88 Silver  
Amarula Truffles  
378 Hootsen's Bakery Conditorei 87 Silver  
Champagne Truffles  
376 Hootsen's Bakery Conditorei 86 Silver  
Assorted Truffles

**Class 128**
**CHOCOLATE PANNED GOODS, (including panned assortments)**

503 Haighs Manufacturing Pty Ltd 93 Gold  
Berry Chocs  
497 Haighs Manufacturing Pty Ltd 89 Silver  
Fruit & Nut Mixture  
403 Pink Lady Chocolates 89 Silver  
Scorched Almonds in Milk  
Chocolate  
410 Pink Lady Chocolates 89 Silver  
Scorched Almonds in Dark  
Chocolate  
487 Haighs Manufacturing Pty Ltd 89 Silver  
Aprichocs  
300 John Walker Chocolatier 89 Silver  
Coffee Beans  
495 Haighs Manufacturing Pty Ltd 89 Silver  
Milk Scorched Almonds

**Class 129**
**CHOCOLATE COATED GINGER.**

493 Haighs Manufacturing Pty Ltd 89 Silver  
Dark Ginger  
328 John Walker Chocolatier 89 Silver  
Chocolate Coated Ginger  
418 Pink Lady Chocolates 86 Silver  
Milk Chocolate



408 Pink Lady Chocolates 86 Silver  
Dark Chocolate

### Class 130

#### BOXED CHOCOLATES.

Single Variety (including "dinner mints").

490 Haighs Manufacturing Pty Ltd 95 Gold  
Champagne Truffles  
491 Haighs Manufacturing Pty Ltd 94 Gold  
Apricot Fruits  
296 Lizzy's Chocolate Creations 93 Gold  
Cointreau Truffles  
297 Lizzy's Chocolate Creations 93 Gold  
Chilly Bom  
374 Wild About You Bush Foods 92 Gold  
Wild Lime Truffles  
373 Wild About You Bush Foods 92 Gold  
Quandong Truffles  
372 Wild About You Bush Foods 92 Gold  
Illawarra Plum  
371 Wild About You Bush Foods 92 Gold  
Wattleseed Truffles  
406 Pink Lady Chocolates 92 Gold  
Praline Hearts in Milk Chocolate  
375 Wild About You Bush Foods 92 Gold  
Lemon Myrtle  
298 Lizzy's Chocolate Creations 90 Gold  
Christmas Pudding  
492 Haighs Manufacturing Pty Ltd 88 Silver  
Milk Chocolate Frog  
303 John Walker Chocolatier 87 Silver  
Endeavour Mints

### Class 131

#### CHOCOLATE MACADAMIAS.

393 Wild About You Bush Foods 91 Gold  
489 Haighs Manufacturing Pty Ltd 90 Gold  
Imagine  
283 John Walker Chocolatier 90 Gold  
434 Patons Macadamia Plantations 90 Gold  
Patons Royals Macadamia Nuts, Coated  
In Toffee and Coated in Milk Chocolate  
437 Patons Macadamia Plantations 89 Silver  
Patons Heritage Blue  
407 Pink Lady Chocolates 89 Silver  
Scorched Macadamia Nuts  
in Milk Chocolate  
387 Haighs Manufacturing Pty Ltd 89 Silver

### Class 132

#### HOLLOW MOULDED. Novelties.

519 Haighs Manufacturing Pty Ltd 88 Silver  
Large Foiled Milk Chocolate Heart

### Class 137

#### CHEDDAR CHEESE. Mild.

400 Bonlac Foods - Stanhope 92.5 Silver  
Mild  
88 Charles Sturt University 92 Silver  
Farmhouse Mild Cheddar  
197 Dairy Farmers - Allansford  
Coon Mild Cheddar  
272 Bonlac Foods - Wynyard  
Export  
282 National Foods - Murray Bridge  
Mild

### Class 138

#### CHEDDAR CHEESE. Semi Matured.

271 Bonlac Foods - Wynyard 94.5 Gold  
Export  
198 Dairy Farmers - Jervois 93.5 Silver  
Dairyvale Semi-Matured Cheddar  
281 National Foods - Murray Bridge  
Semi Matured

### Class 139

#### CHEDDAR CHEESE. Matured.

270 Bonlac Foods - Wynyard 93 Silver  
Export  
87 Charles Sturt University 92.5 Silver  
Farmhouse Mature Cheddar  
399 Bonlac Foods - Stanhope 92 Silver  
Matured  
196 Dairy Farmers - Allansford 92 Silver  
Coon Tasty Cheddar  
280 National Foods - Murray Bridge  
Matured

### Class 140

#### CHEDDAR CHEESE. Vintage.

292 Bonlac Foods - Wynyard 93.5 Silver  
Export  
195 Dairy Farmers - Allansford 92.5 Silver  
Cracker Barrel Extra Sharp  
279 National Foods - Murray Bridge  
84 Ashgrove Farm Cheese  
Traditional Cloth Matured  
398 Bonlac Foods - Stanhope  
35 King Island Dairy Pty Ltd Disqualified  
Surprise Bay

### Class 141

#### CHEDDAR CHEESE. Reduced, Low Fat or Low Salt.

185 Dairy Farmers - Allansford 94 Gold  
Cracker Barrel Light  
294 Bonlac Foods - Wynyard 94 Gold  
Export

### Class 142

#### CHEDDAR CHEESE. Processed.

350 Bonlac Food Limited 92 Silver  
- South Melbourne  
Bega Super Slim  
370 Bonlac Food Limited - South Melbourne  
Bega Super Slices

### Class 145

#### STRETCHED CURD.

Includes Mozzarella, Provolone, Provolette,  
Scarmorze, Haloumy, Bocconcini.

542 Alba Cheese Manufacturing 94 Gold  
P/L  
Mozzarella  
160 Fresh Cheese Co (Aust) P/L 93.5 Silver  
Mamma Lucia Capricciosa  
Mozzarella  
158 Fresh Cheese Co (Aust) P/L 93 Silver  
Mamma Lucia Becconcini  
341 Alba Cheese Manufacturing 93 Silver  
P/L  
Haloumy  
405 Pantalica Cheese Company 92 Silver  
Cherry Boccincini  
541 Alba Cheese Manufacturing P/L  
Provoletta  
51 Florida Cheese  
Provolette  
177 Dairy Farmers - Toowoomba  
Caboolture Mozzarella  
61 Florida Cheese  
Mozzarella Loaf  
200 Dairy Farmers - Toowoomba  
Caboolture Pizza Cheese



**Class 146**
**EYE. Includes Edam, Gouda, Fontina, Swiss style, Samsoe.**

444	<b>Lactos</b> St Claire Swiss	93.5	Silver
173	<b>Dairy Farmers - Simpson</b> Millel Swiss Style	93	Silver
452	<b>Lactos</b> Heidi Farm Gruyere	92.5	Silver

**Class 147**
**WHITE MOULD, SURFACE RIPENED.**
**Includes Brie, Camembert, Double Cream, Triple Cream.**

12	<b>King Island Dairy Pty Ltd</b> Phoques Cove Camembert	92.5	Silver
13	<b>King Island Dairy Pty Ltd</b> Cape Wickham Brie	92.5	Silver
486	<b>Jindi Cheese Pty Ltd</b> Wattle Valley Camembert	92	Silver
482	<b>Jindi Cheese Pty Ltd</b> Traditional Brie	92	Silver
14	<b>King Island Dairy Pty Ltd</b> Phoques Cove Camembert	92	Silver
49	<b>Lacrum (Cheese) Pty Ltd</b> Tasmanian Chalet Brie	92	Silver
470	<b>Jindi Cheese Pty Ltd</b> Brie	92	Silver
101	<b>Margaret River Cheese Company</b> Fresh Camembert	92	Silver
111	<b>Margaret River Cheese Company</b> Normandy Style Brie	92	Silver
478	<b>Jindi Cheese Pty Ltd</b> Wattle Valley Double Brie		
481	<b>Jindi Cheese Pty Ltd</b> Supreme Triple Cream		
442	<b>Lactos</b> Cradle Mountain White Diamond Brie		
484	<b>Jindi Cheese Pty Ltd</b> Brie		
91	<b>Snow Brand Australia P/L</b> Unicorn Camembert		
162	<b>Lactos</b> Aussie Gold Camembert		
483	<b>Jindi Cheese Pty Ltd</b> Camembert		
174	<b>Dairy Farmers - North Sydney</b> Millel Cheesemakers Selection Double Brie		
183	<b>Lacrum (Cheese) Pty Ltd</b> Tasmanian Chalet Camembert		
480	<b>Jindi Cheese Pty Ltd</b> Classic Camembert		
184	<b>Dairy Farmers - North Sydney</b> Millel Cheesemakers Selection Double Camembert		
76	<b>Snow Brand Australia P/L</b> Unicorn Brie		
70	<b>Snow Brand Australia P/L</b> Unicorn Brie		
333	<b>Milawa Cheese Co P/L</b> Brie		
69	<b>Snow Brand Australia P/L</b> Unicorn Camembert		
91	<b>Snow Brand Australia P/L</b> Unicorn Camembert		
93	<b>Snow Brand Australia P/L</b> Unicorn Camembert		

**Class 148**
**BLUE CHEESE.**
**Includes Blue Vein or any cheese containing Blue Mould.**

10	<b>King Island Dairy Pty Ltd</b> Bass Strait Blue	94	Gold
1	<b>King Island Dairy Pty Ltd</b> Endeavour Blue	93	Silver
97	<b>Timboon Farmhouse Cheese</b> St Joseph's	92.5	Silver
161	<b>Lactos</b> Cradle Mountain Blue Opal	92.5	Silver
11	<b>King Island Dairy Pty Ltd</b> Lighthouse Blue Brie	92	Silver
96	<b>Timboon Farmhouse Cheese</b> Timboonzola	92	Silver
151	<b>Lactos</b> Cradle Mountain Deep Blue	92	Silver
199	<b>Dairy Farmers - Toowoomba</b> The Estate Selection Blue Vein		
305	<b>Mount Roland Cheese</b> Mount Roland Sassafras Blue		
8	<b>King Island Dairy Pty Ltd</b> Roaring Forties		
330	<b>Milawa Cheese Co P/L</b> Milawa Blue		Disqualified

**Class 149**
**HARD CHEESE.**
**Includes Parmesan, Romano, Pecorino, Pepato, Rigatino.**

170	<b>Dairy Farmers - Simpson</b> Millel Superior Pecorino	95	Gold
172	<b>Dairy Farmers - Simpson</b> Millel Superior Parmesan	94	Gold
269	<b>National Foods-Murray Bridge</b> Pepato	93.5	Silver
171	<b>Dairy Farmers - Simpson</b> Millel Superior Romano	92.5	Silver
340	<b>Alba Cheese Manufacturing P/L</b> Pecorino	92.5	Silver
59	<b>Florida Cheese</b> Pecorino Hard	92	Silver
165	<b>Fresh Cheese Co (Aust) Pty Ltd</b> Mamma Lucia Pepato	92	Silver
426	<b>Pantalica Cheese Company</b> Pepato		
404	<b>Pantalica Cheese Company</b> Pecorino		
278	<b>National Foods - Murray Bridge</b> Romano		
143	<b>Fresh Cheese Co (Aust) Pty Ltd</b> Mamma Lucia Pecorino		
192	<b>Dairy Farmers - Simpson</b> Millel Superior Pepato		
543	<b>Alba Cheese Manufacturing P/L</b> Red Picantino		
544	<b>Alba Cheese Manufacturing P/L</b> Parmesan		
339	<b>Alba Cheese Manufacturing P/L</b> Casalingo		
545	<b>Alba Cheese Manufacturing P/L</b> Pepato		



### Class 150

**FRESH UNRIPENED.** Includes Cottage, Cream Cheese, Neufchatel, Ricotta, Quark, Bakers, Mascarpone, Stracchino.

152	<b>Regal Cream Products P/L</b>	94.5	Gold
	Bulla Low Fat Cottage Cheese Onions & Chives		
18	<b>Regal Cream Products P/L</b>	94	Gold
	Bulla Low Fat Cottage Cheese Gherkin		
109	<b>Margaret River Cheese Company</b>	94	Gold
	Farm Style Baked Ricotta		
164	<b>Fresh Cheese Co (Aust) P/L</b>	94	Gold
	Mamma Lucia Ricotta		
163	<b>Fresh Cheese Co (Aust) Pty Ltd</b>	94	Gold
	Mamma Lucia Mascarpone		
338	<b>Alba Cheese Manufacturing P/L</b>	94	Gold
	Ricotta		
159	<b>Lactos</b>	93.5	Silver
	Royale Cream Cheese		
433	<b>Pantalica Cheese Company</b>	93.5	Silver
	Mascarpone - Tiramisi		
332	<b>Milawa Cheese Co P/L</b>	93	Silver
	Milawa Bianco		
546	<b>Alba Cheese Manufacturing P/L</b>	93	Silver
	Formagino		
48	<b>Regal Cream Products P/L</b>	93	Silver
	Bulla Low Fat Cottage Cheese Garden Salad		
47	<b>Regal Cream Products P/L</b>	93	Silver
	Bulla Low Fat Cottage Cheese Pineapple		
428	<b>Pantalica Cheese Company</b>	93	Silver
	Pecorino		
119	<b>Regal Cream Products P/L</b>	92.5	Silver
	Bulla Low Fat Cottage Cheese		
86	<b>Charles Sturt University</b>	92.5	Silver
	Farmhouse Ricotta		
411	<b>Pantalica Cheese Company</b>	92	Silver
	Mascarpone		
16	<b>Mundella Foods Pty Ltd</b>	92	Silver
	Ricotta		
424	<b>Riverina Cheese P/L</b>		
	Ricotta		
67	<b>Florida Cheese</b>		
	Ricotta		
193	<b>Dairy Farmers - Hexham</b>		
	Cottage Cheese		

### Class 151

**FRUIT FLAVOURED.**

145	<b>ABC Cheese Factory Pty Ltd</b>	94	Gold
	Tilba Fruit Cheese Pineapple, Pear & Peanut		
144	<b>ABC Cheese Factory Pty Ltd</b>	92.5	Silver
	Tilba Fruit Cheese Peach, Prune & Sesame		
56	<b>Josephine La Gourmet</b>	92	Silver
	Apricot & Rum		

### Class 152

**SAVOURY FLAVOURED.**

(Vegetable, meat, other) (Cream Cheese or Neufchatel base).

95	<b>Timboon Farmhouse Cheese</b>	92.5	Silver
	Fresh Cheese Rolled in Herbs		
504	<b>Westhaven Dairy</b>	92	Silver
	Tandoori Yoghurt Cheese – Marinated		
55	<b>Josephine La Gourmet</b>	92	Silver
	Smoked Salmon		

### Class 153

**OTHER than Cream Cheese or Neufchatel base.**

304	<b>Mount Roland Cheese</b>	94.5	Gold
	Mount Roland Pepperberry Blue		
286	<b>Charles Sturt University</b>	94	Gold
	Farmhouse Cheese with Native Bush Tomato		
117	<b>Margaret River Cheese Company</b>	93.5	Silver
	Farmhouse Chives & Onion		
85	<b>Charles Sturt University</b>	92.5	Silver
	Farmhouse Cheese with Native Pepper Leaf		
92	<b>Ashgrove Farm Cheese</b>	92	Silver
	Bush Pepper Cheese		

### Class 154

**CLUB CHEESES.**

167	<b>Lactos</b>	94	Gold
	Mersey Valley Vintage		
148	<b>ABC Cheese Factory Pty Ltd</b>	92.5	Silver
	Tilba Club Applebox Smoke		
147	<b>ABC Cheese Factory Pty Ltd</b>	92	Silver
	Tilba Club Cracked Pepper		
146	<b>ABC Cheese Factory Pty Ltd</b>	92	Silver
	Tilba Club Sundried Tomato		
149	<b>ABC Cheese Factory Pty Ltd</b>		
	Tilba Club Vintage		

### Class 155

**FETA.**

6	<b>Mundella Foods Pty Ltd</b>	94	Gold
	Mediterranean		
107	<b>Margaret River Cheese Company</b>	93	Silver
	Australian Feta		
5	<b>Mundella Foods Pty Ltd</b>	93	Silver
	European		
175	<b>Dairy Farmers - Simpson</b>	92.5	Silver
	Feta		
2	<b>Mundella Foods Pty Ltd</b>	92.5	Silver
	Reduced Salt		
423	<b>Riverina Cheese P/L</b>	92	Silver
	Feta		
129	<b>Fresh Cheese Co (Aust) Pty Ltd</b>		
	Mamma Lucia Feta		

### Class 156

**SMEAR RIPENED OR WASHED RIND.**

32	<b>King Island Dairy Pty Ltd</b>	93.5	Silver
	Stormy		
331	<b>Milawa Cheese Co P/L</b>	93.5	Silver
	Milawa King River Goldx		
319	<b>Lacrum (Cheese) Pty Ltd</b>		
	Tasmanian Chalet Limburger		
157	<b>Lactos</b>		
	Cradle Mountain Red Square		
182	<b>Lacrum (Cheese) Pty Ltd</b>		
	Tasmanian Chalet Romadur		
476	<b>Jindi Cheese Pty Ltd</b>		
	Top Paddock		
475	<b>Jindi Cheese Pty Ltd</b>		
	Top Paddock Wine		
181	<b>Lacrum (Cheese) Pty Ltd</b>		
	Lady Mella		
329	<b>Milawa Cheese Co P/L</b>		
	Milawa Gold		



### Class 157

**ANY OTHER CHEESE NOT ALREADY SPECIFIED.  
Includes Havarti, Cotto, Steppen, Tilsit, Raclette.**

488	<b>Charles Sturt University</b>	94	Gold
	Farmhouse Cheese with Native Mint		
100	<b>Ashgrove Farm Cheese</b>	94	Gold
	Rubicon Red Leicester		
4	<b>Mundella Foods Pty Ltd</b>	94	Gold
	Sundried Tomato & Olives		
253	<b>Charles Sturt University</b>	94	Gold
	Farmhouse Cheese with Native Lemon Myrtle		
89	<b>Ashgrove Farm Cheese</b>	93.5	Silver
	Marbled Rubicon Red Leicester		
94	<b>Timboon Farmhouse Cheese</b>	93.5	Silver
	Gourmet Feta		
98	<b>Timboon Farmhouse Cheese</b>	93.5	Silver
	Tilsit		
57	<b>Florida Cheese</b>	92.5	Silver
	Casalingo		
15	<b>King Island Dairy Pty Ltd</b>	92.5	Silver
	Stokes Point Smoked Cheddar		
90	<b>Ashgrove Farm Cheese</b>	92.5	Silver
	Double Gloucester		
3	<b>Mundella Foods Pty Ltd</b>	92.5	Silver
	Fine Herbs & Garlic		
24	<b>Mundella Foods Pty Ltd</b>	92.5	Silver
	Marinated		
507	<b>Yarra Valley Dairy</b>	92	Silver
	Persian Fetta Marinated in a Blend of Extra Virgin Olive Oil and Fresh Herbs		
106	<b>Margaret River Cheese Company</b>		
	Australian Feta Herbs & Garlic		
156	<b>Lactos</b>		Disqualified
	Heidi Farm Tilsit		

### Class 158

**OTHER. Includes Spreads, Sauces, (to be exhibited in commercial packs).**

432	<b>Pantalica Cheese Company</b>		
	Cream Cheese Spread		

### Class 161 DIPS.

295	<b>Chris' Greek Dips</b>	94.5	Gold
	Traditional Avocado		
54	<b>Josephine La Gourmet</b>	94	Gold
	Smoked Trout Gourmet		
342	<b>Chris' Greek Dips</b>	94	Gold
	Traditional Salmon		
369	<b>Chris' Greek Dips</b>	94	Gold
	Lite & Fresh Spring Onion		
285	<b>Chris' Greek Dips</b>	93.5	Silver
	Traditional Spicy Capsicum		
291	<b>Chris' Greek Dips</b>	93.5	Silver
	Traditional French Onion		
287	<b>Chris' Greek Dips</b>	93.5	Silver
	Traditional Olive		
26	<b>Mundella Foods Pty Ltd</b>	93	Silver
	Smoked Salmon		
384	<b>Chris' Greek Dips</b>	93	Silver
	Traditional Semi Dried Tomato		
30	<b>Mundella Foods Pty Ltd</b>	93	Silver
	Sundried Tomato		
320	<b>Chris' Greek Dips</b>	93	Silver
	Traditional Spring Onion		
29	<b>Mundella Foods Pty Ltd</b>	93	Silver
	Cheese & Chives		
383	<b>Chris' Greek Dips</b>	93	Silver
	Traditional Tzatziki		
380	<b>Chris' Greek Dips</b>	93	Silver
	Lite & Fresh Semi Dried Tomato		
379	<b>Chris' Greek Dips</b>	93	Silver
	Lite & Fresh Tzatziki		

53	<b>Josephine La Gourmet</b>	92.5	Silver
	Tzatziki Gourmet		
31	<b>Mundella Foods Pty Ltd</b>	92	Silver
	French Onion		
382	<b>Chris' Greek Dips</b>	92	Silver
	Lite & Fresh French Onion		
290	<b>Chris' Greek Dips</b>	92	Silver
	Traditional Guacamole		
186	<b>Paul's Ltd</b>		
	Smokehouse Bacon		
275	<b>Chris' Greek Dips</b>		
	Traditional Spinach		

### Class 165

**NATURAL YOGHURT (set).**

28	<b>Mundella Foods Pty Ltd</b>	95.5	Gold
	Premium Blend		
105	<b>Margaret River Cheese Company</b>	92.5	Silver
	Greek Style		
190	<b>Dairy Farmers - Wetherill Park</b>		
	Traditional		
422	<b>Riverina Cheese P/L</b>		
	Natural Yoghurt		
512	<b>Westhaven Dairy</b>		Disqualified
	Natural Yoghurt		
189	<b>Dairy Farmers - Wetherill Park</b>		Disqualified
	Natural European Yogurt with Honey		
133	<b>Nestle Chilled Dairy</b>		Withdrawn
	Peters Farm Traditional		

### Class 166

**NATURAL SKIM MILK  
OR REDUCED FAT YOGHURT.**

17	<b>Mundella Foods Pty Ltd</b>	95	Gold
	Reduced Fat		
104	<b>Margaret River Cheese Company</b>	93.5	Silver
	99.7% Fat Free Natural		
27	<b>Mundella Foods Pty Ltd</b>		
	99.7% Fat Free		
420	<b>Tamar Valley Dairy</b>		
	Natural Reduced Fat Yoghurt		
132	<b>Nestle Chilled Dairy</b>		Withdrawn
	Peters Farm Traditional		

### Class 167

**STRAWBERRY FRUIT NATURAL YOGHURT.**

188	<b>Dairy Farmers - Wetherill Park</b>		
	Ski Divine Wild Strawberry		
530	<b>Tamar Valley Dairy</b>		
	Strawberry		
103	<b>Margaret River Cheese Company</b>		Disqualified
	Premium Strawberry Vanilla		

### Class 168

**STRAWBERRY FRUIT SKIM MILK  
OR REDUCED FAT YOGHURT.**

187	<b>Dairy Farmers - Wetherill Park</b>	95	Gold
	Ski d'Lite Wild Strawberry		
155	<b>Paul's Ltd</b>	93	Silver
	Vaalia		
237	<b>Regal Cream Products P/L</b>		
	Bulla Lite 'N Healthy		
517	<b>Tamar Valley Dairy</b>		
	Strawberry Fruit Skim Milk Yoghurt		
25	<b>Mundella Foods Pty Ltd</b>		
	99.7% Fat Free Strawberry Sundae		
131	<b>Nestle Chilled Dairy</b>		Withdrawn
	Nestle Light Strawberry Bliss		



### Class 169

#### REAL FRUIT NATURAL YOGHURT.

125	Margaret River Cheese Company Premium Peach & Mango	94	Gold
33	Mundella Foods Pty Ltd Woodland Fruits		
154	Paul's Ltd Fruit Salad Extra	Not Received	

### Class 170

#### REAL FRUIT SKIM MILK YOGHURT.

19	Mundella Foods Pty Ltd Woodland Fruits	95	Gold
20	Mundella Foods Pty Ltd Banana Apple Strudel	93.5	Silver
21	Mundella Foods Pty Ltd Mango	93	Silver
74	Mundella Foods Pty Ltd Tropical Fruits	93	Silver
52	Mundella Foods Pty Ltd Apricot Danish	92	Silver
518	Tamar Valley Dairy Mixed Berries	92	Silver
108	Margaret River Cheese Company 99.7% Fat Free Blackcurrant	92	Silver
7	Mundella Foods Pty Ltd Black Cherry		
454	Tamar Valley Dairy Apricot		
445	Nestle Chilled Dairy Nestle Diet Juicy Nectarine	Withdrawn	
443	Nestle Chilled Dairy Nestle Diet Blueberry	Withdrawn	
460	Nestle Chilled Dairy Nestle Diet Peach Mango	Withdrawn	
438	Nestle Chilled Dairy Nestle Diet Black Cherry	Withdrawn	
439	Nestle Chilled Dairy Nestle Diet Wild Strawberry	Withdrawn	

### Class 171

#### REAL FRUIT REDUCED FAT YOGHURT.

166	Dairy Farmers - Wetherill Park Ski d'Lite Honey Buzz	95	Gold
266	Regal Cream Products P/L Bulla Lite 'N Healthy Passionfruit	95	Gold
259	Regal Cream Products P/L Bulla Lite 'N Healthy Apricot	93	Silver
242	Regal Cream Products P/L Bulla Lite 'N Healthy Wildberry	92.5	Silver
267	Regal Cream Products P/L Bulla Lite 'N Healthy Black Cherry	92	Silver
110	Margaret River Cheese Company Apricot Reduced Fat		
485	Tamar Valley Dairy Boysenberry		
441	Nestle Chilled Dairy Nestle Light Lush Banana	Withdrawn	
440	Nestle Chilled Dairy Nestle Light Tropical Mango	Withdrawn	
130	Nestle Chilled Dairy Nestle Light Black Cherry	Withdrawn	
244	Regal Cream Products P/L Bulla Lite 'N Healthy Mango	Not Received	

### Class 172

#### DRINKING YOGHURT, any flavour.

222	Regal Cream Products P/L Bulla Drinking Yogurt Raspberry	95	Gold
223	Regal Cream Products P/L Bulla Drinking Yogurt Apricot	95	Gold
114	Mundella Foods Pty Ltd Vanilla	95	Gold

221	Regal Cream Products P/L Bulla Drinking Yogurt Fruit Salad	94.5	Gold
115	Mundella Foods Pty Ltd Strawberry	94	Gold
116	Mundella Foods Pty Ltd Banana	93.5	Silver
219	Regal Cream Products P/L Bulla Drinking Yogurt Vanilla	93	Silver
224	Regal Cream Products P/L Bulla Drinking Yogurt Strawberry	93	Silver
220	Regal Cream Products P/L Bulla Drinking Yogurt Apple	92	Silver

### Class 175

#### SOUR CREAM/CULTURED CREAM.

276	National Foods - Murray Bridge Farmers Union Pura	93	Silver
265	Regal Cream Products P/L Bulla Premium	93	Silver
194	Dairy Farmers - Wetherill Park Sour Cream	92	Silver
153	Paul's Ltd Cultured Sour Cream		

### Class 176

#### SOUR CREAM/CULTURED CREAM, Light.

284	National Foods-Murray Bridge Farmers Union Pura	92	Silver
264	Regal Cream Products P/L Bulla		
169	Dairy Farmers - Wetherill Park Sour Cream Light		

### Class 177

#### CREAM. Minimum milk fat content of 35% which may be artificially thickened but not to contain any other additives.

533	National Foods Ltd - Penrith Farmers Union	93	Silver
201	Dairy Farmers - Hexham Thickened Cream	92.5	Silver
263	Regal Cream Products P/L Bulla Country Style	92.5	Silver
535	National Foods Ltd - Penrith Pura	92.5	Silver
249	Dairy Farmers - Booval Thickened	92.5	Silver
534	National Foods Ltd - Penrith Meadowvale	92	Silver
208	Paul's Ltd Thickened		

### Class 178

#### RICH CREAM. Minimum milk fat content of 48%.

60	King Island Dairy Pty Ltd Pure Cream	95	Gold
----	---	----	------

### Class 182

#### CUSTARD. Plain Vanilla flavoured.

141	Paul's Ltd Vanilla	94	Gold
-----	-----------------------	----	------

### Class 183

#### CUSTARD. Flavours, other than vanilla.

22	Mundella Foods Pty Ltd Juicy Prune Custard		
23	Mundella Foods Pty Ltd Banana Apple Strudel		



<b>Class 184</b>			
<b>DAIRY BASED DESSERTS.</b>			
<b>Frozen or Non Frozen (eg, creme caramel, fromage frais, etc).</b>			
447	Dairy Farmers Classique	95	Gold
	Lemon Lime Creme with Raspberry Coulis		
43	Exquisite P/L	94	Gold
	Lemon Cheesecake		
448	Dairy Farmers Classique	94	Gold
	Vanilla Crème with Macadamia Glaze		
274	National Foods-Murray Bridge	94	Gold
	Yoplait Le-Rice Honey		
450	Dairy Farmers Classique	93.5	Silver
	Caramel Crème		
112	Mundella Foods Pty Ltd	93	Silver
	Banana Smoothie		
449	Dairy Farmers Classique	93	Silver
	Chocolate Crème with Raspberry Coulis		
468	Nestle Chilled Dairy	Withdrawn	
	Nestle Rolo Milk Chocolate		
113	Mundella Foods Pty Ltd	Disqualified	
	Caramel Fudge		

<b>Class 185</b>			
<b>MOUSSE.</b>			
446	Dairy Farmers Classique	94	Gold
	Creative Crème Chocolate		
41	Exquisite P/L	93.5	Silver
	Hazelnut Chocolate		
58	Exquisite P/L	93	Silver
	Traditional Chocolate		
436	Dairy Farmers Classique	92.5	Silver
	Heavenly Chocolate Mousse		
467	Nestle Chilled Dairy	Withdrawn	
	Chocolate		

<b>Class 190</b>			
<b>CHOCOLATE. Flavoured Full Cream Milk.</b>			
247	Dairy Farmers - Booval	97.5	Gold
	Oak		
122	P B Food Ltd	96.5	Silver
	Cadbury Chocolate Supashake		
532	National Foods Ltd - Penrith	95	Silver
	Yogo		
248	Dairy Farmers - Booval	95	Silver
	Cruise		
180	Dairy Farmers - Shepparton	Not Received	
	Dare Wicked Chocolate		

<b>Class 192</b>			
<b>STRAWBERRY. Flavoured Full Cream Milk.</b>			
246	Dairy Farmers - Booval	98	Gold
	Oak		
121	P B Food Ltd	96.5	Silver
	Cadbury Strawberry Supashake		
531	National Foods Ltd - Penrith	95.5	Silver
	Yogo		

<b>Class 193</b>			
<b>ICED COFFEE. Flavoured Full Cream Milk.</b>			
179	Dairy Farmers - Shepparton	97.5	Gold
	Dare Espresso		
235	Dairy Farmers - Booval	96.5	Silver
	Oak		
245	Dairy Farmers - Booval	96	Silver
	Cruise		
243	Dairy Farmers - Booval	96	Silver
	Dare Espresso		

<b>Class 194</b>			
<b>FLAVOURS. Other Full Cream Milk.</b>			
176	Dairy Farmers-Clarence Gardens	98.5	Gold
	Egg Nog		
521	National Foods Ltd - Penrith	98	Gold
	Yogo Banana		
99	P B Food Ltd	96.5	Silver
	Cadbury Dream Supashake		
120	P B Food Ltd	96.5	Silver
	White Chocolate		
	Cadbury Crunchie Supashake		
168	Dairy Farmers - Shepparton	96	Silver
	Chocolate & Honeycomb		
241	Dairy Farmers - Booval	96	Silver
	Dare Caramel Rush		
251	Dairy Farmers - Booval		
	Just Natural		
	Dare Caramel Rush		

<b>Class 195</b>			
<b>FLAVOURS. Other Reduced Cream Milk.</b>			
178	Dairy Farmers - Shepparton	97.5	Gold
	Dare Cappuccino		
238	Dairy Farmers - Booval	96.5	Silver
	Dare Cappuccino Coffee		
240	Dairy Farmers - Booval	96	Silver
	Jacaranda Iced Coffee		
239	Dairy Farmers - Booval	95.5	Silver
	Just Natural		

<b>Class 196</b>			
<b>LONGLIFE MILK. Flavoured.</b>			
250	Paul's Ltd	97.5	Gold
	Chocolate Breaka		

<b>Class 200</b>			
<b>VANILLA.</b>			
37	Dairy Bell Ice Cream (Aust) Pty Ltd	99	Gold
80	P B Foods Ltd (Cadbury Ice Cream)	98.5	Gold
	Cadbury Light		
451	Streets Ice Cream Unilever Australia	98.25	Gold
	Blue Ribbon Light		
527	Wendy's	98	Gold
	Vanilla Dream		
78	P B Foods Ltd (Cadbury Ice Cream)	97.5	Silver
	Connoisseur Classic		
353	Streets Ice Cream Unilever Australia	97.25	Silver
	Blue Ribbon		
464	Norco Co-Operative Ltd Lismore	96	Silver
	Norco Cape Byron		
465	Norco Co-Operative Ltd Lismore	96	Silver
	Norco Prestigex		
79	P B Foods Ltd (Cadbury Ice Cream)		
	Cadbury Creamy		
466	Norco Co-Operative Ltd - Lismore		
	Norco Country Style		
318	Irrewarra Homestead Natural Icecream		
463	Norco Co-Operative Ltd - Lismore		
	Baskin Robbins		
409	Benson's Ice Cream Pty Ltd		
	Vanilla Bean		
252	Regal Cream Products P/L	Not Received	
	Bulla Country Cream		
262	Regal Cream Products P/L	Not Received	
	Bulla		



## Class 201 CHOCOLATE.

453	<b>Norco Co-Operative Ltd- Lismore</b>	99	Gold
	Baskin Robbins		
260	<b>Regal Cream Products P/L</b>	97.5	Silver
	Bulla		
306	<b>Irrewarra Homestead Natural Icecream</b>		
36	<b>Dairy Bell Ice Cream (Aust) Pty Ltd</b>		
77	<b>P B Foods Ltd (Cadbury Ice Cream)</b>		
	Cadbury Top Deck		
268	<b>Regal Cream Products P/L</b>		
	Bulla Country Cream		
516	<b>Timboon Fine Ice Cream</b>		
526	<b>Wendy's</b>	Out of Class	
	Wicked Chocolate Ice Cream with Fudge Ripple		

## Class 202 ICE CREAM. With other foods added; to include fruits, fruit variegates, nuts, confectionery items and the like.

73	<b>P B Foods Ltd (Cadbury Ice Cream)</b>	100	Gold
	Connoisseur Duets - Mango & Coconut Sorbet & Ice Cream		
459	<b>Norco Co-Operative Ltd</b>	99.5	Gold
	- Lismore		
	Baskin Robbins White Chocodamia Mania		
431	<b>Ricketts Point Fine Foods P/L</b>	99.5	Gold
	Liqueur Muscat and Raisins		
72	<b>P B Foods Ltd (Cadbury Ice Cream)</b>	99.5	Gold
	Connoisseur Duets - Raspberry Sorbet & Ice Cream		
140	<b>Bow's Natural Ice Cream</b>	99	Gold
	Donatella Rock		
419	<b>Ricketts Point Fine Foods P/L</b>	99	Gold
	Treacle Nut Brittle		
65	<b>Everest ice Cream</b>	99	Gold
	Norgen Vaaz Toffee and Maltesers		
75	<b>P B Foods Ltd (Cadbury Ice Cream)</b>	99	Gold
	Cadbury Cherry Ripe		
429	<b>Ricketts Point Fine Foods P/L</b>	99	Gold
	Honey and Ginger		
458	<b>Norco Co-Operative Ltd-</b>	99	Gold
	Lismore		
	Baskin Robbins Strawberry Cheesecake		
83	<b>P B Foods Ltd (Cadbury Ice Cream)</b>	98.5	Gold
	Cadbury Crunchie		
430	<b>Ricketts Point Fine Foods P/L</b>	98.5	Gold
	Wattle Seed and Honey		
135	<b>Bow's Natural Ice Cream</b>	98	Gold
	Apricot Brandy		
142	<b>Bow's Natural Ice Cream</b>	98	Gold
	Macadamia Nut		
64	<b>Everest ice Cream</b>	97.5	Silver
	Norgen Vaaz Cookies and Cream		
352	<b>The Gourmet Ice Cream</b>	97.5	Silver
	Factory		
	Lick Me Russian Dream Vodka & Walnut		
461	<b>Norco Co-Operative Ltd-</b>	97	Silver
	Lismore		
	Norco Cape Byron Pecan Caramel		
68	<b>P B Foods Ltd (Cadbury Ice Cream)</b>	97	Silver
	Cadbury Picnic		
139	<b>Bow's Natural Ice Cream</b>	97	Silver
	Apple Pie		
314	<b>Benson's Ice Cream Pty Ltd</b>	97	Silver
	Licorice		

508	<b>Yarra Valley Icecream</b>	96.5	Silver
	Hazelnut Praline		
62	<b>Everest Ice Cream</b>	96.5	Silver
	Norgen Vaaz Stairway to Heaven		
316	<b>Benson's Ice Cream Pty Ltd</b>		
	Fig, Hazelnut, Apricot & Raisins		
315	<b>Benson's Ice Cream Pty Ltd</b>		
	Plum Pudding		
313	<b>Benson's Ice Cream Pty Ltd</b>		
	Nuts About Chocolate Vanilla, Chocolate & Nuts		
469	<b>Norco Co-Operative Ltd - Lismore</b>		
	Norco Prestige Macadamia		
150	<b>Bow's Natural Ice Cream</b>		
	Coffee Walnut		
360	<b>The Gourmet Ice Cream Factory</b>		
	Lick Me Passion Fruit		
308	<b>Irrewarra Homestead Natural Icecream</b>		
	Banana		
258	<b>Regal Cream Products P/L</b>		
	Bulla Honeycombe		
307	<b>Irrewarra Homestead Natural Icecream</b>		
	Blackberry		
522	<b>Wendy's</b>		
	Mocha Almond Fudge		
317	<b>Benson's Ice Cream Pty Ltd</b>		
	Tiramisu		
515	<b>Timboon Fine Ice Cream</b>		
	Vanilla Toffee Crunch - Hazelnut		
509	<b>Yarra Valley Icecream</b>		
	Kennedy & Wilson Chocolate Mousse		
496	<b>Wendy's</b>		
	Bahama Banana		
257	<b>Regal Cream Products P/L</b>		
	Bulla Choc Chips		
362	<b>The Gourmet Ice Cream Factory</b>		
	Lick Me Raisin Cubano Rum & Raisin		
421	<b>Sunny Ridge Strawberry Farm</b>		
	Strawberry		

## Class 203 PREMIUM.

127	<b>P B Foods Ltd (Cadbury Ice Cream)</b>	99.75	Gold
	Connoisseur Cookie & Cream Commotion		
71	<b>P B Foods Ltd (Cadbury Ice Cream)</b>	99.5	Gold
	Cadbury Dream White Chocolate		
359	<b>Alpine Ice Cream</b>	99	Gold
	Bavarian Hazelnut		
457	<b>Norco Co-Operative Ltd-</b>	99	Gold
	Lismore		
	Norco Cape Byron Chocolate Mudcake		
344	<b>Alpine Ice Cream</b>	98.5	Gold
	Venezia Vanilla		
514	<b>Timboon Fine Ice Cream</b>	98.5	Gold
	Turkish Delight		
427	<b>Ricketts Point Fine Foods P/L</b>	98	Gold
	Ginger Supreme		
136	<b>Bow's Natural Ice Cream</b>	98	Gold
	Coffee Latte		
337	<b>Alpine Ice Cream</b>	98	Gold
	Paradise		
138	<b>Bow's Natural Ice Cream</b>	97.5	Silver
	After Dinner Mint		
505	<b>Wendy's</b>	97.5	Silver
	Honeycombe Crunch		
435	<b>Ricketts Point Fine Foods P/L</b>	96.5	Silver
	Raspberry Chiffon		
137	<b>Bow's Natural Ice Cream</b>	96.5	Silver
	Caramel Crème		
471	<b>Wendy's</b>	96	Silver
	Old English Toffee		
425	<b>Ricketts Point Fine Foods P/L</b>		
	Caramel Chocolate		
363	<b>The Gourmet Ice Cream Factory</b>		
	Lick Me Café Do Brasil Coffee Liqueur		



368	<b>The Gourmet Ice Cream Factory</b> Lick Me Dulce De Leche Toffee Caramel		
63	<b>Everest ice Cream</b> Norgen Vaaz Vienna Coffee		
355	<b>Ice Dream Café</b> Chocolate	Withdrawn	

**Class 204**  
**FROZEN YOGHURT.**

191	<b>Dairy Farmers - Hexham</b> Ski Divine Mango Dream	98.5	Gold
310	<b>Benson's Ice Cream Pty Ltd</b> Vanilla with Strawberry	98	Gold
312	<b>Benson's Ice Cream Pty Ltd</b> Green Apple with Peach	98	Gold
254	<b>Regal Cream Products P/L</b> Bulla Fruit 'N Yogurt Wildberry	97.5	Silver
233	<b>Regal Cream Products P/L</b> Bulla Fruit 'N Yogurt Fruit Salad	97.5	Silver
255	<b>Regal Cream Products P/L</b> Bulla Fruit 'N Yogurt Strawberry	97.5	Silver
256	<b>Regal Cream Products P/L</b> Bulla Vanilla	97.5	Silver
302	<b>Benson's Ice Cream Pty Ltd</b> Summerberry Berries	97	Silver
525	<b>Wendy's</b> D'lite Apricot Yoghurt with Apricot Ripple	97	Silver
261	<b>Regal Cream Products P/L</b> Bulla Fruit 'N Yogurt Mango	97	Silver

**Class 205**  
**NOVELTIES. Such as ice cream cakes, traditional ethnic products, stick lines, cones, extruded products, frozen dairy novelties not included in any other class.**

82	<b>PB Foods Ltd (Cadbury Ice Cream)</b> Cadbury Cherry Ripe Stick	99.25	Gold
231	<b>Regal Cream Products P/L</b> Bulla Fruit 'N Yogurt Raspberry	99.25	Gold
455	<b>Norco Co-Operative Ltd-Lismore</b> Norco Prestige Strawberry and Vanilla Chequers Ice Cream Log	99	Gold
216	<b>Regal Cream Products P/L</b> Bulla Country Creams Vanilla	99	Gold
212	<b>Regal Cream Products P/L</b> Bulla Petite Creams Milk Chocolate	98.5	Gold
456	<b>Norco Co-Operative Ltd-Lismore</b> Norco Prestige Chocolate and Vanilla Chequers Ice Cream Log	98.5	Gold
215	<b>Regal Cream Products P/L</b> Bulla Country Creams Triple Choc	98.5	Gold
214	<b>Regal Cream Products P/L</b> Bulla Petite Creams Belgian Selection Variety	98.5	Gold
102	<b>P B Foods Ltd (Cadbury Ice Cream)</b> Cadbury Flake Cone Vanilla Ice Cream	98.5	Gold
213	<b>Regal Cream Products P/L</b> Bulla Petite Creams Gourmet Selection Variety	98	Gold
229	<b>Regal Cream Products P/L</b> Bulla Fruit 'N Yogurt Variety Pack	98	Gold
230	<b>Regal Cream Products P/L</b> Bulla Fruit 'N Yogurt Fruit Salad	97.5	Silver
207	<b>Regal Cream Products P/L</b> Bulla Choc Bars Vanilla	97.5	Silver
210	<b>Regal Cream Products P/L</b> Bulla Fruit 'N Yogurt Strawberry	97.5	Silver
218	<b>Regal Cream Products P/L</b> Bulla Choc Coated Fruit 'N Yogurt Strawberry	97.5	Silver

203	<b>Regal Cream Products P/L</b> Bulla Lemon / Lime Splits	97	Silver
81	<b>P B Foods Ltd (Cadbury Ice Cream)</b> Cadbury Crunchie Bar	97	Silver
217	<b>Regal Cream Products P/L</b> Bulla Double Choc Crunch	96.5	Silver
209	<b>Regal Cream Products P/L</b> Bulla Honeycomb Crunch	96.5	Silver
202	<b>Regal Cream Products P/L</b> Bulla Caramel Crunch	96.5	Silver
211	<b>Regal Cream Products P/L</b> Bulla Strawberry Crunch	96.5	Silver
66	<b>Everest ice Cream</b> After Dinner Mint		
205	<b>Regal Cream Products P/L</b> Bulla Choc Bars Variety Pack		
537	<b>Wendy's</b> Barbie Ice Cream Cake made from Triple Swirl		
206	<b>Regal Cream Products P/L</b> Bulla Choc Bars		
228	<b>Regal Cream Products P/L</b> Bulla Fruit 'N Yogurt Raspberry Splits		
227	<b>Regal Cream Products P/L</b> Bulls Splits Variety Pack		
204	<b>Regal Cream Products P/L</b> Bulla Raspberry Splits Raspberry		
529	<b>Wendy's</b> Chocolate Indulgence Ice Cream Cake made from Wicked Chocolate		
232	<b>Regal Cream Products P/L</b> Bulla Fruit 'N Yogurt Apricot		
225	<b>Regal Cream Products P/L</b> Bulla Passion Pine Splits		
226	<b>Regal Cream Products P/L</b> Bulla Light Mango	Not Received	
234	<b>Regal Cream Products P/L</b> Bulla Light Chocolate	Not Received	
236	<b>Regal Cream Products P/L</b> Bulla Country Creams Variety Pack	Not Received	

**Class 206**  
**GELATI.**

118	<b>Pure Gelato Enterprises P/L</b> Chocolate	99	Gold
134	<b>Pure Gelato Enterprises P/L</b> Coffee	98.5	Gold
123	<b>Pure Gelato Enterprises P/L</b> Mango Coconut	98	Gold
524	<b>Wendy's</b> Hazelnut Nut with Roasted Hazelnuts	98	Gold
361	<b>Alpine Ice Cream</b> Light Indulgence Lemon	97	Silver
124	<b>Pure Gelato Enterprises P/L</b> Tiramisu		
523	<b>Wendy's</b> Sorbet Lemon Melon		
128	<b>Pure Gelato Enterprises P/L</b> Hazelnut		
126	<b>Pure Gelato Enterprises P/L</b> Vanilla		
354	<b>Sorbayze</b> Mango & Raspberry Sorbet	Not Received	

**Class 210**  
**RETAIL PACKAGED CHEESE.**

349	<b>Bonlac Food Limited</b> <b>South Melbourne</b> Bega Cheddar	93	Gold
346	<b>Bonlac Food Limited</b> <b>South Melbourne</b> Bega So Light Vintage Reduced Fat	92	Gold



347	<b>Bonlac Food Limited - South Melbourne</b>	91	Gold
	Bega Vintage Strong & Bitey Vintage Mature		
402	<b>Bonlac Food Limited - South Melbourne</b>	89	Silver
	Bodalla Premium Selection		
348	<b>Bonlac Food Limited - South Melbourne</b>	89	Silver
	Bega Tasty Semi Matured		
386	<b>Bonlac Food Limited - South Melbourne</b>	88	Silver
	Bodalla Tasty		
396	<b>Bonlac Food Limited - South Melbourne</b>	88	Silver
	Bodalla Mild		
394	<b>Bonlac Food Limited - South Melbourne</b>	88	Silver
	Bodalla Vintage		
392	<b>Bonlac Food Limited - South Melbourne</b>	87	Silver
	Perfect Italian Parmesan		
391	<b>Bonlac Food Limited - South Melbourne</b>	87	Silver
	Perfect Italian Romano		

### Class 300

#### UNBAKED - Decorated or Undecorated.

366	<b>Anna Polyviou</b>	94	Gold
	Passionate About Raspberry		
356	<b>Angela Harris</b>	92	Silver
	Coconut with Lime Syrup		
323	<b>Ferguson Plarre Bakehouses P/L</b>		
	Chocolate Mousse		
358	<b>Angela Harris</b>		
	Lemon Custard Layer		
357	<b>Angela Harris</b>		
	Strawberry & Jelly Layer		
324	<b>Ferguson Plarre Bakehouses P/L</b>		
	Blackforest		
365	<b>Amy Weston</b>		
	Fig & Almond		
325	<b>Ferguson Plarre Bakehouses P/L</b>		
	Strawberry		

### Class 301

#### BAKED - Decorated or Undecorated.

600	<b>Shirley Moodie</b>	94	Gold
364	<b>Rococo Café</b>	92	Silver
	White Chocolate & Raspberry		
335	<b>Ferguson Plarre Bakehouses P/L</b>		
	Continental		
327	<b>Ferguson Plarre Bakehouses P/L</b>		
	Continental		

### Class 400

#### FETA

538	<b>Faudel Goats Cheese Co.</b>	93	Silver
	Marinated		
528	<b>Willowbrae Chevre Cheese</b>	92.5	Silver
	Marinated		

### Class 401

#### ANY TYPE MADE FROM MILK OTHER THAN COW'S MILK.

511	<b>Willowbrae Chevre Cheese</b>	93.5	Silver
	Marinated Chevre		
540	<b>Faudel Goats Cheese Co.</b>	92.5	Silver
	Fromage De Chevre		
506	<b>Yarra Valley Dairy</b>	92.5	Silver
	Goats Pyramids		
309	<b>Milawa Cheese Co P/L</b>	92.5	Silver
	Milawa Capra - Goat Cooked Curd		
311	<b>Milawa Cheese Co P/L</b>	92.5	Silver
	Milawa Goat Milk Camembert		

539	<b>Faudel Goats Cheese Co.</b>	92	Silver
	Fromage Fraiche		
326	<b>Mount Roland Cheese</b>		
	Mount Roland Federation Blue		
334	<b>Milawa Cheese Co P/L</b>		
	Milawa Affine Goat White Mould		
	Ashed Pyramid		
520	<b>Westhaven Dairy</b>		
	Natural Chevre		
536	<b>Willowbrae Chevre Cheese</b>		
	Fresh Curd		
513	<b>Willowbrae Chevre Cheese</b>	Not Received	
	Mt Bowen White Mould		

### Class 402

#### OTHER. Includes Dips, Spreads, Pate, Sauces, Club Cheeses.

510	<b>Westhaven Dairy</b>	92	Silver
	Spicy Mango Dip		

### Class 406

#### DAIRY BASED DESSERTS, Frozen or Non-Frozen.

273	<b>National Foods - Murray Bridge</b>		
	Yoplait Le-Rice Caramel		



# Exhibitor Index

ABC Cheese Factory Pty Ltd, 37 Bate Street Central Tilba NSW 2546  
 Alba Cheese Manufacturing P/L, 29 - 33 Assembly Dve Tullamarine Vic 3043  
 Alpine Ice Cream, 47 Karnak Rd Ashburton Vic 3147  
 Amy Weston, 122 Wattle Ave Werribee Vic 3030  
 Angela Harris, P O BOX 1117 Camberwell Vic 3124  
 Anna Polyviou, 19 Pecan Crt South Oakleigh Vic 3167  
 Ashgrove Farm Cheese, 6173 Bass Hwy Elizabeth Town Tas 7304  
 Benson's Ice Cream Pty Ltd, 210 Union Rd Ascot Vale Vic 3032  
 Bonlac Food Limited - South Melbourne, 24 - 48 York Street SOUTH MELBOURNE Vic 3205  
 Bonlac Foods - Cobden, 129 Curdie Street Cobden Vic 3266  
 Bonlac Foods - Stanhope, Midland Highway STANHOPE Vic 3623  
 Bonlac Foods - Wynyard, P O Box 21 WYNYARD Tas 7325  
 Bow's Natural Ice Cream, Shop 21A Midvalley Shopping Centre MORWELL Vic 3840  
 Charles Sturt University, Locked Bag 588 WAGGA WAGGA NSW 2678  
 Chris' Greek Dips, 24 Commercial Ave THOMASTOWN Vic 3074  
 Dairy Bell Ice Cream (Aust) Pty Ltd, P O Box 105 Chadstone Vic 3145  
 Dairy Farmers - Allansford, Ocean Rd Allansford Vic 3277  
 Dairy Farmers - Booval, P O Box 30 Booval Qld 4304  
 Dairy Farmers - Clarence Gardens, 154 Caulfield Ave Clarence Gardens SA 5039  
 Dairy Farmers - Hexham, C/- Level 11 168 Walker St North Sydney NSW 2060  
 Dairy Farmers - Jervois, Wellington Rd Jervois SA 5259  
 Dairy Farmers - North Sydney, P O Box 1810 North Sydney NSW 2059  
 Dairy Farmers - Shepparton, 123 Vaughan ST Shepparton Vic 3630  
 Dairy Farmers - Simpson, Ocean Rd Allansford Vic 3277  
 Dairy Farmers - Toowoomba, 57 Brook St Toowoomba Qld 4350  
 Dairy Farmers - Wetherill Park, C/- Level 11 168 Walker St North Sydney NSW 2060  
 Dairy Farmers Classique, 4 / 58 Malvern Street Bayswater Vic 3153  
 Everest ice Cream, 14 Plateau Rd Reservoir Vic 3073  
 Exquisite P/L, 230 Lygon Street East Brunswick Vic 3057  
 Faudel Goats Cheese Co., P O BOX 4177 Richmond East Vic 3121  
 Ferguson Plarre Bakehouses P/L, P O Box 218 NIDDRIE Vic 3042  
 Florida Cheese, P O Box 88 Bundnora Vic 3083  
 Fresh Cheese Co (Aust) Pty Ltd, 50 Weston Street Brunswick Vic 3056  
 Haighs Manufacturing Pty Ltd, 153 Greenhill Rd Parkside SA 5063  
 Hootsen's Bakery Conditorei, 179 Glenferrie Rd MALVERN Vic 3144  
 Ice Dream Café, 328 Auburn Rd Hawthorn Vic 3112  
 Irrewarra Homestead Natural Icecream, 20 Ryans Rd Irrewarra Vic 3249  
 Jindi Cheese Pty Ltd, Old Telegraph Road Jindivick Vic 3818  
 John Walker Chocolatier, P O Box 1004 MORLEY WA 6943  
 Josephine La Gourmet, 21 - 23 Nellbeth Road Moorabbin Vic 3189  
 King Island Dairy Pty Ltd, P O Box 105 Currie Tas 7256  
 Lacrum (Cheese) Pty Ltd, P O Box 82 Smithton Tas 7330  
 Lactos, P O Box 844 Burnie Tas 7320  
 Lizzy's Chocolate Creations, 172 Koornang Road CARNEGIE Vic 3163  
 Margaret River Cheese Company, P O Box 8 Cowaramup WA 6284  
 Milawa Cheese Co P/L, C/- Post Office Milawa Vic 3678  
 Mount Roland Cheese, P O Box 223 Latrobe Tas 7307  
 Mundella Foods Pty Ltd, 163 Balcatta Road Balcatta WA 6021  
 National Foods - Murray Bridge, P O Box 1461 MURRAY BRIDGE SA 5253  
 National Foods Ltd - Penrith, P O Box 445 Penrith NSW 2750



Nestle Chilled Dairy, 254 - 294 Wellington Rd Mulgrave Vic 3170  
 Norco Co-Operative Ltd - Lismore, P O Box 486 Lismore NSW 2480  
 P B Food Ltd, 22 Geddes St Balcatta WA 6021  
 P B Foods Ltd (Cadbury Ice Cream), 22 Geddes St Balcatta WA 6021  
 Pantalica Cheese Company, 49 - 65 Trawalla Avenue Thomastown Vic 3074  
 Patons Macadamia Plantations, 17 Rushdale St Knoxfield Vic 3180  
 Paul's Ltd, Cnr Hope St & Montague Rd South Brisbane Qld 4101  
 Pink Lady Chocolates, 13 Hume Street Huntingdale Vic 3166  
 Pure Gelato Enterprises P/L, P O Box 364 Kingsgrove NSW 2208  
 Regal Cream Products P/L, p O Box 318 Sunshine Vic 3020  
 Ricketts Point Fine Foods P/L, 257 Bluff Road Sandringham Vic 3191  
 Riverina Cheese P/L, P O Box 976 Leeton NSW 2705  
 Rococo Café, 46 Exchange Place Adelaide SA 5000  
 Shirley Moodie, 38 De Havilland Ave Strathmore Heights  
 Snow Brand Australia P/L, 8 Investigator St Nowra NSW 2541  
 Sorbayze, 400 Bridge Rd Richmond Vic 3121  
 Streets Ice Cream Unilever Australia, 20 Cambridge St Epping NSW 2121  
 Sunny Ridge Strawberry Farm, R M B 7320 Flinders Road Main Ridge Vic 3928  
 Tamar Valley Dairy, 27 Montagu St Invermay Tas 7248  
 The Gourmet Ice Cream Factory, 761 Riversdale Road CAMBERWELL Vic 3124  
 Timboon Farmhouse Cheese, R M B 4130 Timboon Vic 3268  
 Timboon Fine Ice Cream, R M B 2205 Timboon Vic 3268  
 Wendy's, P O Box 230 Fullarton SA 5063  
 Westhaven Dairy, 89 Talbot Road Launceston Tas 7250  
 Wild About You Bush Foods, 133 Gardenvale Road GARDENVALE Vic 3185  
 Willowbrae Chevre Cheese, 143 Singleton Road Wilberforce NSW 2756  
 Yarra Valley Dairy, P O Box 75 Yering Vic 3770  
 Yarra Valley Icecream, P O Box 480 Yarra Junction Vic 3797





## **2001 ROYAL MELBOURNE DAIRY SHOW**

### **OFFICIAL SPONSORS**

#### **MAJOR SPONSOR**

**THE AUSTRALIAN DAIRY CORPORATION**

#### **TROPHY SPONSORS**

Chris' Greek Dips

Cryovac Australia

Dragoco Australia

Victorian Agricultural Societies Association

The University of Melbourne - Gilbert Chandler College

**The Royal Agricultural Society of Victoria Limited is grateful  
to the above Sponsors who generously support the  
Royal Melbourne Dairy Show**









**2001**

**CATALOGUE OF EXHIBITS**

**CATS, CAVIES AND RABBITS**

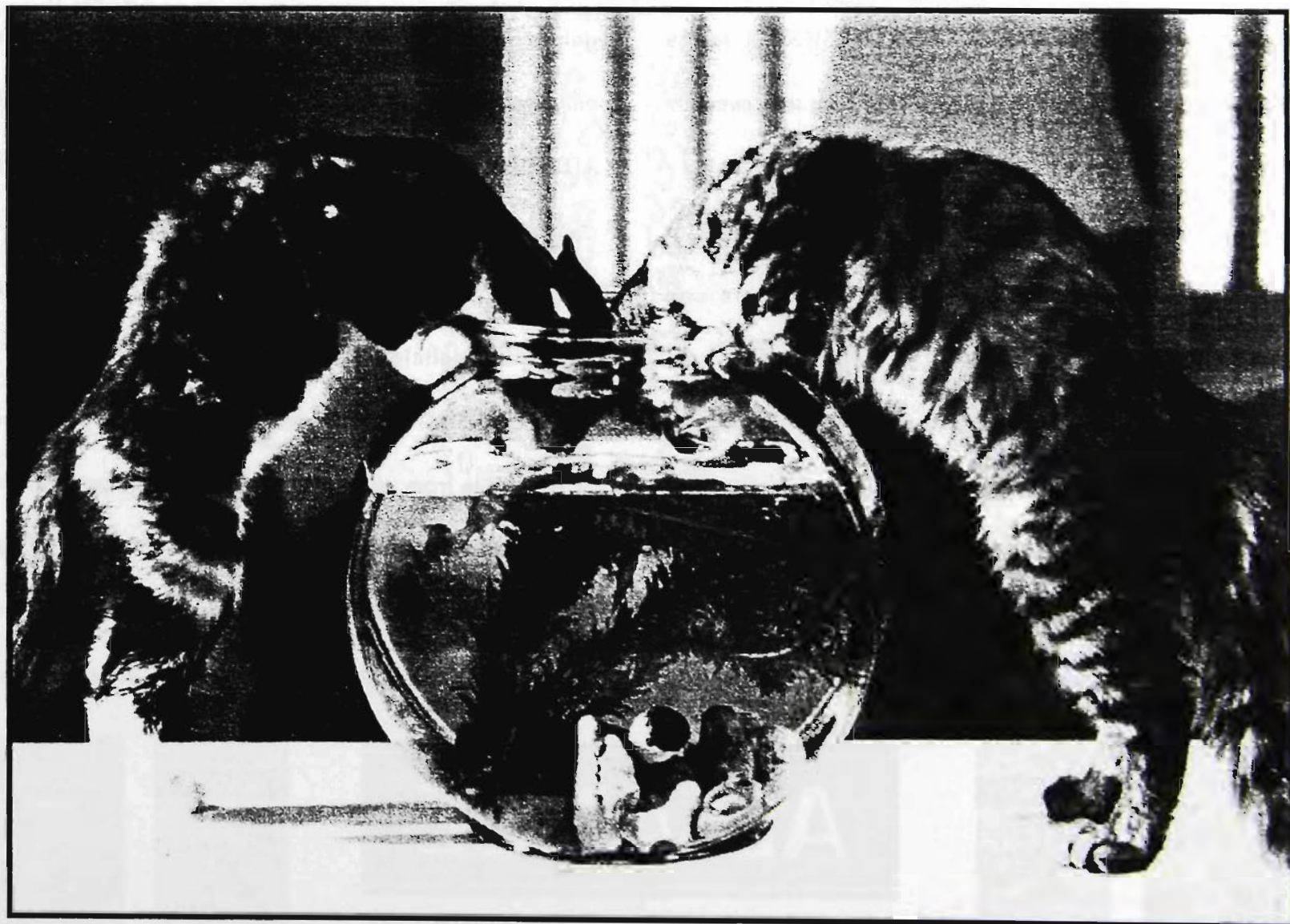



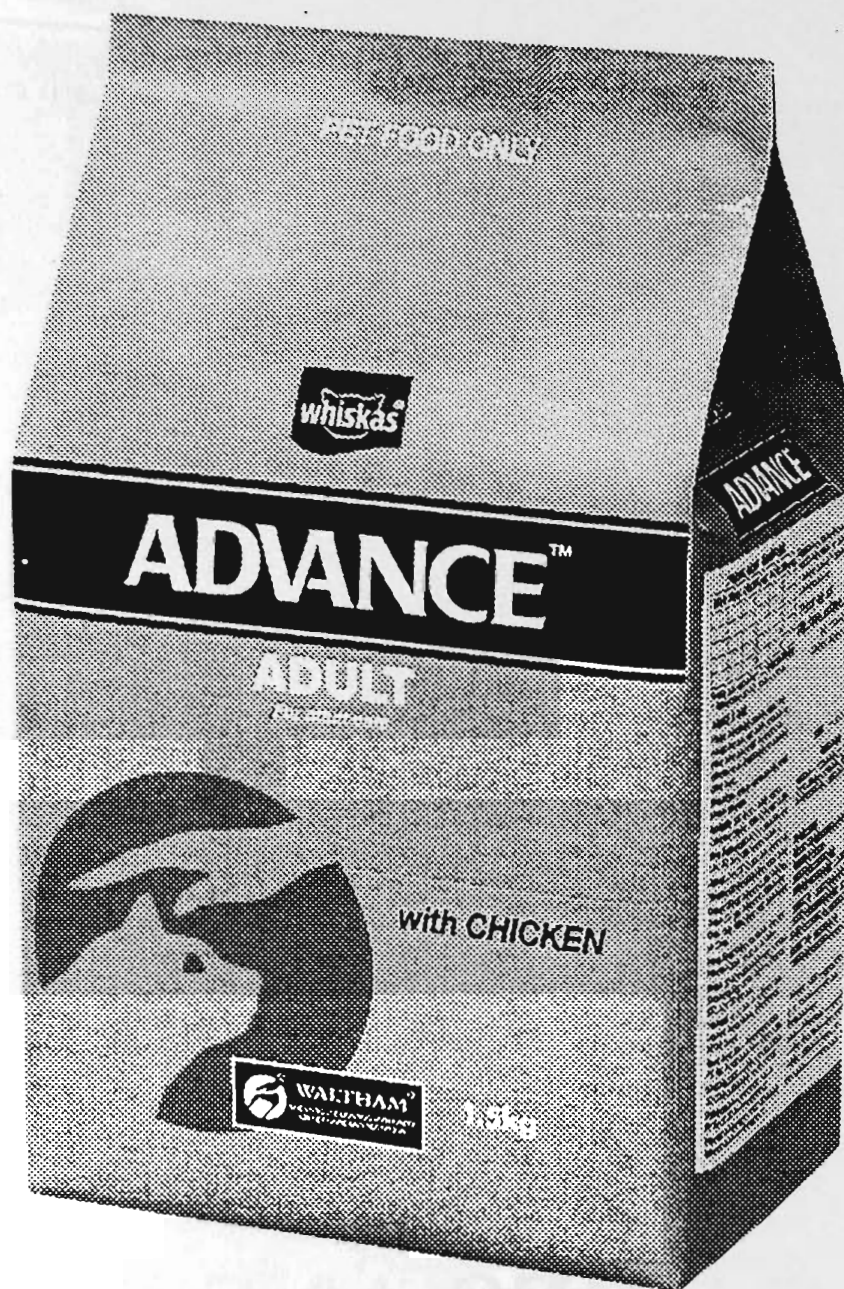

## NEW WHISKAS® ADVANCE.™ IT'S WHISKAS PROFESSIONAL WITH A NEW ADVANCED FORMULATION.

We've renamed the WHISKAS PROFESSIONAL range WHISKAS ADVANCE to recognize a significant improvement in cat nutrition through this new, expanded range.

Developed with our veterinarians and nutritionists at WALTHAM®, the world's leading authority on pet care and nutrition, new WHISKAS ADVANCE is designed to help build your cat's natural defences using our unique vitamin and ingredient blend, scientifically proven to increase the level of antioxidants in the cat.

Antioxidants are essential to the cat's natural defences.

New WHISKAS ADVANCE uses the recipe and feeding

guide based on our FBMI (Feline Body Mass Index)™ to encourage an ideal body composition. And new WHISKAS ADVANCE also significantly promotes urinary tract health and is specially designed to promote oral health.

What's more, your cat will find WHISKAS ADVANCE irresistibly delicious.

WHISKAS ADVANCE gives your cat the best possible future.

Available from vets, pet shops and other specialist outlets.

For more information call: Australia - WHISKAS Customer

Enquiries on 1800 640 111. New Zealand - 0800 440 111

or visit the WALTHAM Website: [www.waltham.com](http://www.waltham.com)



ADD LIFE TO THE LIFE OF YOUR CAT





	(1)	(2)	
42	78	74	BEST RAGDOLL or NORWEGIAN FOREST ENTIRE CAT
43	79	76	Reserve Ragdoll or Norwegian Forest Entire Cat
44	59	57	BEST Female Ch or Gd.Ch. Entire Cat
45	43	59	Reserve Female Ch or Gd. Ch. Entire Cat
46	60	40	BEST Male Ch or Gd.Ch. Entire Cat
47	36	60	Reserve Male Ch or Gd.Ch. Entire Cat
48	81	81	BEST Black, Red or Tabby Persian Neuter Cat
49	86	84	BEST Other Colour Persian Neuter Cat
50	81	84	BEST PERSIAN NEUTER CAT
51	86	81	Reserve Persian Neuter Cat
52	89	88	BEST EXOTIC NEUTER CAT
53	92	92	BEST Seal or Blue Point Birman Neuter Cat
54	95	95	BEST Other Colour Birman Neuter Cat
55	92	95	BEST BIRMAN NEUTER CAT
56	95	92	Reserve Birman Neuter Cat
57	86	88	BEST Female Pn or Gd Pn Neuter Cat
58	81	89	BEST Male Pn or Gd Pn Neuter Cat
59	89	84	Reserve Male Pn or Gd Pn Neuter Cat
60	86	90	BEST JUNIOR NEUTER CAT
61	....	....	Best decorated cage Day 1
62	....	....	Best decorated cage Day 2

### GROUP ONE TOP TEN AWARDS

#### Kittens

1	8	8
2	17	2
3	9	14
4	2	22
5	14	1
6	25	26
7	1	10
8	3	17
9	11	9
10	6	3

#### Entire Cats

1	70	40
2	60	60
3	36	36
4	40	32
5	59	68
6	68	33
7	43	67
8	32	42
9	78	74
10	79	56

#### Neuter Cats

1	81	88
2	89	89
3	86	95
4	88	84
5	84	81
6	90	90
7	92	87
8	87	92
9	95	86
10	94	94



## Exhibitors Names, Addresses and Cage Numbers

### GROUP 1

S & A Anderson, 7 Adams Crt , Kerang Vic 3579 - 6, 7, 34, 41, 43, 44, 45, 46  
Mrs P Baker, P O Box 145 , Grantville Vic 3984 - 24, 26, 27, 72, 75, 78  
K & K Baker, 101 Civic Pde , Altona Vic 3108 - 82  
K Biden, 10 Steele Crt , Bacchus Marsh Vic 3340 - 91  
Mrs C M Boyko, 13 Cameron St , Reservoir Vic 3073 - 47, 48, 49, 52  
K Cary, 16 Sunhill Ave , Ringwood Vic 3134 - 77  
Mrs M Chasemore, 1975 Healesville-Koowerup Rd , Yellingbo Vic 3139 - 33  
G & S Coutts, 2 Alsace St , Dandenong West Vic 3175 - 23  
Mrs B Enderby, R M B 2121 , Heywood Vic 3304 - 53  
Mrs V Estoppey, RMB 1670 , Eaglehawk Vic 3556 - 5  
Mr & Mrs R & S Fitzgerald, P O Box 259 , Wallan Vic 3756 - 50, 51  
L Freeman, 273 Glenfern Rd , Upwey Vic 3158 - 17, 18, 20  
Mr & Mrs S A Gapes, 282 Thwaites Rd , Koroit Vic 3282 - 64  
J Grant, 7 Leura St , Surrey Hills Vic 3127 - 16  
Mrs C L Harrison, 1220 Somerton Rd , Oaklands Junction Vic 3063 - 0, 28, 71, 76, 79  
R Harrison & D Fefelov, C/- 66 Nepean Hwy , Seaford Vic 3108 - 37, 38  
Ms B K Heather, 326 Heatherhill Rd , Frankston Vic 3199 - 65, 69  
Mrs L Hilburn, 6 Landy Crt , Deer Park Vic 3023 - 13  
Mrs C Jewson, R M B 4520 , Morwell Vic 3840 - 68  
Mrs J Jewson & Ms P Bunter, 416 Gorton Dve , Kerang Vic 3579 - 14, 54  
Mesdames V Kemp & J Whitehouse, 525 Irrewillipe Rd , Elliminyt Vic 3249 - 81, 84  
Mrs D Ketelaar, 109 A'beckett Rd , Narre Warren North Vic 3804 - 25, 29, 73, 74  
Mrs P Lewis, 85 Gordon St , Footscray Vic 3011 - 88, 89  
Mrs M Lonski, P O Box 495 , Bacchus Marsh Vic 3340 - 61, 66  
Mrs N J McMahon, 18 Waratah St , Doveton Vic 3177 - 87  
Mr & Mrs M McPhee, 4 Mattea Crt , Lilydale Vic 3140 - 21, 93, 94  
A Mena, 2223 Melby Hwy , Dixons Creek Vic 3775 - 55, 56, 57, 58  
Mrs P North, 277 Belgrave-Hallam Rd , Narre Warren North Vic 3804 - 30  
Mrs J Overy, 93 Grayson Dve , Scoresby Vic 3179 - 39  
C Papez, 68 Bradleys Lane , Warrandyte Vic 3113 - 22, 62, 67, 70  
B Pownall, 325 Heales Rd , Lara Vic 3212 - 12, 95  
Mrs J & Miss B Russell, 513 Clunes Rd , Creswick Vic 3363 - 4  
L Smith, P O Box 67 , Cranbourne Vic 3977 - 15, 31, 63, 80  
L Smith, 9 Riva Crt , Paraburie SA 5108 - 83  
Miss M Stegelman, 14 Coromandel Cres South , Knoxfield Vic 3180 - 85, 90  
Mr & Mrs G & S Thompson, P O Box 8118 , Carrum Downs Vic 3201 - 19, 96  
D Turner, C & R U'ren & J Mullins, C/- Post Office , Seville Vic 3139 - 1, 2, 3, 8, 9, 32, 35, 40, 42  
Mrs L Ulrick, P O Box 112 , Bulleen Vic 3105 - 10, 11  
Mrs M Van Berendonk, 61 Plume St , Norlane Vic 3214 - 59, 60  
Mr & Mrs A & A Waterman, 11 Taunton Pl , Craigieburn Vic 3064 - 36  
Miss L Whitehouse, 28 Wynne St , Colac Vic 3250 - 86  
M Winzar, 32 Moonee Blvd , Glenroy Vic 3046 - 92



## GROUP 1 - KITTENS

Ring 1      Ring 2

CLASS	1	FEMALE KITTEN (OVER 5 AND UNDER 7 MONTHS)	BLACK PERSIAN
	1	<u>  /  </u> <u>  /  </u> Sublime Super Special (V)	D Turner, C & R U'Ren & J Mullins
CLASS	2	MALE KITTEN (OVER 7 AND UNDER 9 MONTHS)	BLACK PERSIAN
	2	<u>  /  </u> <u>  /  </u> Sublime Reach For The Stars (V)	D Turner, C & R U'Ren & J Mullins
CLASS	3	MALE KITTEN (OVER 5 AND UNDER 7 MONTHS)	WHITE (ORANGE EYED) PERSIAN
	3	<u>  /  </u> <u>  /  </u> Sublime Shake Rattle N Roll (V)	D Turner, C & R U'Ren & J Mullins
CLASS	4	MALE KITTEN (OVER 5 AND UNDER 7 MONTHS)	RED PERSIAN
	4	<u>  abs  </u> <u>  abs  </u> Liberty Valance (V)	Mrs J & Miss B Russell
CLASS	5	MALE KITTEN (OVER 7 AND UNDER 9 MONTHS)	CREAM PERSIAN
	5	<u>  abs  </u> <u>  abs  </u> Greenlees Wholeheartedly (GCC SA)	Mrs V Estoppey
CLASS	6	FEMALE KITTEN (OVER 5 AND UNDER 7 MONTHS)	TORTOISESHELL PERSIAN
	6	<u>  /  </u> <u>  /  </u> Kadja Miss America (GCC SA)	S & A Anderson
CLASS	7	MALE KITTEN (OVER 7 AND UNDER 9 MONTHS)	HARLEQUIN PERSIAN
	7	<u>  /  </u> <u>  /  </u> Kadja The Point Is (GCC SA)	S & A Anderson
CLASS	8	MALE KITTEN (OVER 7 AND UNDER 9 MONTHS)	SEAL POINT PERSIAN
	8	<u>  /  </u> <u>  /  </u> Sublime A Star Is Born (V)	D Turner, C & R U'Ren & J Mullins
CLASS	9	FEMALE KITTEN (OVER 7 AND UNDER 9 MONTHS)	BLUE-CREAM OR LILAC- CREAM POINT PERSIAN
	9	<u>  /  </u> <u>  /  </u> Sublime So Lets Go (V)	D Turner, C & R U'Ren & J Mullins
CLASS	10	FEMALE KITTEN (OVER 5 AND UNDER 7 MONTHS)	BLACK EXOTIC SHORTHAIR
	10	<u>  /  </u> <u>  /  </u> Sorembe Angelica (N)	Mrs L Ulrick
CLASS	11	FEMALE KITTEN (OVER 7 AND UNDER 9 MONTHS)	WHITE (ORANGE EYED) EXOTIC SHORTHAIR
	11	<u>  /  </u> <u>  /  </u> Kenloch Arctic Surprise (V)	Mrs L Ulrick



**CLASS 12 MALE KITTEN (OVER 5 AND UNDER 7 MONTHS)**

12        |          |        Melbarose Kings Ransom

**CREAM EXOTIC  
SHORTHAIR**

B Pownall

**CLASS 13 MALE KITTEN (OVER 7 AND UNDER 9 MONTHS)**

13        |          |        Bellara Eye Of The Tiger (V)

**RED TABBY EXOTIC  
SHORTHAIR**

Mrs L Hilburn

**CLASS 14 MALE KITTEN (OVER 5 AND UNDER 7 MONTHS)**

14        |          |        Willangi Smokey Joe (V)

**BLACK SMOKE EXOTIC  
SHORTHAIR**

Mrs J Jewson & Ms P  
Bunter

**CLASS 15 FEMALE KITTEN (OVER 5 AND UNDER 7 MONTHS)**

15        |          ||        Shenji Charisma (GCCV)

**SEAL BIRMAN**

L Smith

**CLASS 16 FEMALE KITTEN (OVER 7 AND UNDER 9 MONTHS)**

16        |          |        Shekinah Sasha (GCCV)

**SEAL BIRMAN**

J Grant

**CLASS 17 MALE KITTEN (OVER 7 AND UNDER 9 MONTHS)**

17        |          |        Eldorato Amadeus (GCCV)

**SEAL BIRMAN**

L Freeman

**CLASS 18 FEMALE KITTEN (OVER 5 AND UNDER 7 MONTHS)**

18        |          |        Eldorato Maggie Mae (GCCV)

**BLUE BIRMAN**

L Freeman

**CLASS 19 MALE KITTEN (OVER 5 AND UNDER 7 MONTHS)**

19        |          |        Arakan Lionheart (V)

**BLUE BIRMAN**

Mr & Mrs G & S Thompson

**CLASS 20 FEMALE KITTEN (OVER 7 AND UNDER 9 MONTHS)**

20        |          |        Eldorato Lara

**BLUE BIRMAN**

L Freeman

**CLASS 21 MALE KITTEN (OVER 7 AND UNDER 9 MONTHS)**

21        |          |        Bhairava Talisiean (V)

**BLUE BIRMAN**

Mr & Mrs M McPhee

**CLASS 22 FEMALE KITTEN (OVER 5 AND UNDER 7 MONTHS)**

22        |          |        Shinoto Moonlight Mist (Imp NZ)

**TABBY BIRMAN**

C Papez

**CLASS 23 MALE KITTEN (OVER 5 AND UNDER 7 MONTHS)**

23        |          |        Rosehill Maracca (V)

**TABBY BIRMAN**

G & S Coutts

**CLASS 24 FEMALE KITTEN (OVER 5 AND UNDER 7 MONTHS)**

26        |          |        Ragshiallo Misty Blue (V)

**POINTED RAGDOLL**

Mrs P Baker



**CLASS 25 FEMALE KITTEN (OVER 7 AND UNDER 9 MONTHS)**

**POINTED RAGDOLL**

24 db als Ragalon American Beauty (GCCV)  
 25 1 1 Jarrah Kalua (V)

Mrs P Baker  
 Mrs D Ketelaar

**CLASS 26 MALE KITTEN (OVER 5 AND UNDER 7 MONTHS)**

**MITTED RAGDOLL**

29 1 1 Jarrah Bailey (V)

Mrs D Ketelaar

**CLASS 27 FEMALE KITTEN (OVER 7 AND UNDER 9 MONTHS)**

**MITTED RAGDOLL**

27 1 1 Ragalon Little Miss Magic (GCCV)

Mrs P Baker

**CLASS 28 MALE KITTEN (OVER 7 AND UNDER 9 MONTHS)**

**MITTED RAGDOLL**

28 1 1 Qtdoll Blue Danube (V)

Mrs C L Harrison

**CLASS 29 FEMALE KITTEN (OVER 7 AND UNDER 9 MONTHS)**

**BICOLOUR RAGDOLL**

30 1 1 Jarrah Ella (V)

Mrs P North

**CLASS 30 FEMALE KITTEN (OVER 7 AND UNDER 9 MONTHS)**

**NORWEGIAN FOREST CAT**

31 1 1 Firecrystal Yolanda (W)

L Smith

**CLASS 31 BREEDERS KITTEN**

**GROUP 1 SIDE CLASSES**

3 2 2 Sublime Shake Rattle N Roll (V)  
 8 1 1 Sublime A Star Is Born (V)  
 11 3 3 Kenloch Arctic Surprise (V)  
 13         Bellara Eye Of The Tiger (V)  
 15         Sherji Charisma (GCCV)  
 29         Jarrah Bailey (V)

D Turner, C & R U'Ren & J Mullins  
 D Turner, C & R U'Ren & J Mullins  
 Mrs L Ulrick  
 Mrs L Hilburn  
 L Smith  
 Mrs D Ketelaar

**CLASS 32 OWNERS KITTEN**

**GROUP 1 SIDE CLASSES**

5 db     Greenlees Wholeheartedly (GCC SA)  
 6     3 Kadja Miss America (GCC SA)  
 10 2 3 Sorembe Angelica (N)  
 12 3     Melbarose Kings Ransom  
 14 1 1 Willangi Smokey Joe (V)  
 16         Shekinah Sasha (GCCV)  
 22     2 Shinoto Moonlight Mist (Imp NZ)  
 30         Jarrah Ella (V)

Mrs V Estoppey  
 S & A Anderson  
 Mrs L Ulrick  
 B Pownall  
 Mrs J Jewson & Ms P Bunter  
 J Grant  
 C Papez  
 Mrs P North



### CLASS 33 BEST OVERALL TYPE KITTEN

1	<u>2</u>	<u>3</u>	Sublime Super Special (V)
2	<u>1</u>	<u>1</u>	Sublime Reach For The Stars (V)
4	<u>dk</u>		Liberty Valance (V)
5	<u>dk</u>		Greenlees Wholeheartedly (GCC SA)
7	<u>3</u>		Kadja The Point Is (GCC SA)
12			Melbarose Kings Ransom
16			Shekinah Sasha (GCCV)
22		<u>2</u>	Shinoto Moonlight Mist (Imp NZ)
25			Jarraah Kalua (V)
28			Qtdoll Blue Danube (V)
29			Jarraah Bailey (V)
30			Jarraah Ella (V)

### GROUP 1 SIDE CLASSES

D Turner, C & R U'Ren & J Mullins  
D Turner, C & R U'Ren & J Mullins  
Mrs J & Miss B Russell  
Mrs V Estoppey  
S & A Anderson  
B Pownall  
J Grant  
C Papez  
Mrs D Ketelaar  
Mrs C L Harrison  
Mrs D Ketelaar  
Mrs P North

### CLASS 34 BEST VICTORIAN BRED KITTEN

9	<u>1</u>	<u>1</u>	Sublime So Lets Go (V)
12			Melbarose Kings Ransom
13	<u>dk</u>	<u>2</u>	Bellara Eye Of The Tiger (V)
16			Shekinah Sasha (GCCV)
19	<u>2</u>		Arakan Lionheart (V)
21		<u>3</u>	Bhairava Talisiean (V)
23			Rosehill Maracca (V)
30	<u>3</u>		Jarraah Ella (V)

### GROUP 1 SIDE CLASSES

D Turner, C & R U'Ren & J Mullins  
B Pownall  
Mrs L Hilburn  
J Grant  
Mr & Mrs G & S Thompson  
Mr & Mrs M McPhee  
G & S Coutts  
Mrs P North

### CLASS 35 BEST OVERSEAS OR INTERSTATE BRED KITTEN

5	<u>dk</u>		Greenlees Wholeheartedly (GCC SA)
6	<u>1</u>		Kadja Miss America (GCC SA)
7		<u>2</u>	Kadja The Point Is (GCC SA)
22	<u>2</u>	<u>1</u>	Shinoto Moonlight Mist (Imp NZ)

### GROUP 1 SIDE CLASSES

Mrs V Estoppey  
S & A Anderson  
S & A Anderson  
C Papez



## GROUP 1 – ENTIRE CATS

Ring 1      Ring 2

### CLASS 36 FEMALE OPEN

33      1      1      Chinlea Really Special (V)  
33✓      33✓      Challenge

### CLASS 37 MALE OPEN

32      2      2      Preview Purzelot (V)  
34      dk      als      Ch. Jacaranda Gismo (CAV)  
36      1      1      CCC of A Ch. & Gold Gd.Ch. Sublime  
                                 Supernatural (V)  
36✓      36✓      Challenge

### CLASS 38 MALE JUNIOR

32      1      1      Preview Purzelot (V)

### CLASS 39 MALE OPEN

40      1      1      CCC of A Gd.Ch. & Gold Gd.Ch. Preview  
                                 Perfectly Odd (V)  
40✓      40✓      Challenge

### CLASS 40 FEMALE OPEN

35      1      1      Preview Picturesque (V)  
35✓      35✓      Challenge

### CLASS 41 FEMALE JUNIOR

35      1      1      Preview Picturesque (V)

### CLASS 42 MALE OPEN

38      als      als      Mishalowka Tim Tam (V)  
                                 Challenge

### CLASS 43 MALE OPEN

42      1✓      1      Gd.Ch. Lavendel Luvmetu (V)  
42✓      42✓      Challenge

### BLACK PERSIAN

Mrs M Chasemore

### BLACK PERSIAN

D Turner, C & R U'Ren  
& J Mullins

S & A Anderson

Mr & Mrs A & A  
Waterman

### BLACK PERSIAN

D Turner, C & R U'Ren  
& J Mullins

### WHITE (ODD EYED) PERSIAN

D Turner, C & R U'Ren  
& J Mullins

### WHITE (ORANGE EYED) PERSIAN

D Turner, C & R U'Ren  
& J Mullins

### WHITE (ORANGE EYED) PERSIAN

D Turner, C & R U'Ren  
& J Mullins

### WHITE (ORANGE EYED) PERSIAN

R Harrison & D Fefelov

### BLUE PERSIAN

D Turner, C & R U'Ren  
& J Mullins



CLASS 44 MALE JUNIOR

42 1 1 Gd.Ch. Lavendel Luvmetu (V)

BLUE PERSIAN

D Turner, C & R U'Ren  
& J Mullins

CLASS 45 FEMALE OPEN

37 abs abs Ch. Faymaray Jelly Cakes (V)  
39 1 1 Gd.Ch. Furline It N Abit (W)  
39✓ 39✓ Challenge

TORTOISESHELL  
PERSIAN

R Harrison & D Fefelov  
Mrs J Overy

CLASS 46 FEMALE OPEN

41 1 1 Faymaray Lollipop Delite (V)  
41✓ 41✓ Challenge

BLUE-CREAM OR LILAC-  
CREAM PERSIAN

S & A Anderson

CLASS 47 FEMALE JUNIOR

41 1 1 Faymaray Lollipop Delite (V)

BLUE-CREAM OR LILAC-  
CREAM PERSIAN

S & A Anderson

CLASS 48 FEMALE OPEN

44 1 1 Faymaray Fire N Ice (V)  
✓ 44✓ Challenge

RED & WHITE  
BICOLOUR PERSIAN

S & A Anderson

CLASS 49 FEMALE JUNIOR

44 1 1 Faymaray Fire N Ice (V)

RED & WHITE  
BICOLOUR PERSIAN

S & A Anderson

CLASS 50 MALE OPEN

45 1 1 Brz.Gd.Ch. Kadja The Boy From Brooklyn  
(GCC SA)  
✓ 45✓ Challenge

RED & WHITE  
BICOLOUR PERSIAN

S & A Anderson

CLASS 51 MALE JUNIOR

45 1 1 Brz.Gd.Ch. Kadja The Boy From Brooklyn  
(GCC SA)

RED & WHITE  
BICOLOUR PERSIAN

S & A Anderson

CLASS 52 FEMALE OPEN

46 abs abs Kadja White Christmas (GCC SA)  
✓ Challenge

CREAM & WHITE  
BICOLOUR PERSIAN

S & A Anderson



**CLASS 53 FEMALE JUNIOR**

46 db db Kadja White Christmas (GCC SA)

**CREAM & WHITE  
BICOLOUR PERSIAN**

S & A Anderson

**CLASS 54 FEMALE OPEN**

43 1 1 Ch. Mybenj Princess Jasmine (N)  
43 43 Challenge

**TORTOISESHELL &  
WHITE PERSIAN**

S & A Anderson

**CLASS 55 FEMALE OPEN**

47 1 i Brz.Gd.Ch. Karona Vanity Fair (V)  
48 2 2 Gold Gd.Ch. Karona Aint She Sweet (V)  
47 47 Challenge

**CHINCHILLA PERSIAN**

Mrs C M Boyko

Mrs C M Boyko

**CLASS 56 FEMALE OPEN**

49 2 2 Ch. Karona All That Glitters (V)  
50 1 1 Kelnor Grace And Favour (V)  
50 50 Challenge

**SHADED SILVER  
PERSIAN**

Mrs C M Boyko

Mr & Mrs R & S Fitzgerald

**CLASS 57 MALE OPEN**

51 1 1 Osiris Leave Me Breathless (Q)  
51 51 Challenge

**SHADED SILVER  
PERSIAN**

Mr & Mrs R & S Fitzgerald

**CLASS 58 MALE JUNIOR**

51 1 1 Osiris Leave Me Breathless (Q)

**SHADED SILVER  
PERSIAN**

Mr & Mrs R & S Fitzgerald

**CLASS 59 FEMALE OPEN**

52 1 1 Ch. Karona Purr Chance T Dream (V)  
52 52 Challenge

**SHADED GOLDEN  
PERSIAN**

Mrs C M Boyko

**CLASS 60 FEMALE JUNIOR**

52 1 1 Ch. Karona Purr Chance T Dream (V)

**SHADED GOLDEN  
PERSIAN**

Mrs C M Boyko

**CLASS 61 MALE OPEN**

53 1 1 Maskad Asgoodas It Gets (N)  
53 53 Challenge

**SEAL POINT PERSIAN**

Mrs B Enderby

**CLASS 62 MALE JUNIOR**

53 1 1 Maskad Asgoodas It Gets (N)

**SEAL POINT PERSIAN**

Mrs B Enderby



**CLASS 63 FEMALE OPEN**

**BLACK EXOTIC SHORTHAIR**

- 54 ab ah Ch. Willangi Ebony Sweet (V)  
 55 1 1 Gd Ch. Frelyn Mia Mortisha (GCCV)  
55 55 Challenge

Mrs J Jewson &  
 Ms P Bunter  
 A Mena

**CLASS 64 MALE OPEN**

**BLUE EXOTIC SHORTHAIR**

- 56 1 1 Dbl Gd. Ch. Melbarose Mi Oska (GCCV)  
56 56 Challenge

A Mena

**CLASS 65 FEMALE OPEN**

**BROWN TABBY EXOTIC SHORTHAIR**

- 57 1 1 Ch. Melbarose Moonbeam (GCCV)  
57 57 Challenge

A Mena

**CLASS 66 MALE OPEN**

**BLUE TABBY EXOTIC SHORTHAIR**

- 58 1 1 Ch. Melbarose Mi Zeppelin (GCCV)  
58 58 Challenge

A Mena

**CLASS 67 MALE OPEN**

**CREAM & WHITE BICOLOUR EXOTIC SHORTHAIR**

- 60 1 1 Ch. Gemara Hamish (V)  
60 60 Challenge

Mrs M Van Berendonk

**CLASS 68 FEMALE OPEN**

**BLUE-CREAM & WHITE BICOLOUR EXOTIC SHORTHAIR**

- 59 1 1 Ch. Gemara Dainty Bess (V)  
59 59 Challenge

Mrs M Van Berendonk

**CLASS 69 FEMALE OPEN**

**SEAL BIRMAN**

- 61 1 1 Pecai Siren Queen (V)  
 63 2 3 Ch. Shenji Samantha  
 65 3 2 Gd. Ch. Sharada Shesan Angel (V)  
61 61 Challenge

Mrs M Lonski

L Smith

Ms B K Heather

**CLASS 70 FEMALE JUNIOR**

**SEAL BIRMAN**

- 61 1 1 Pecai Siren Queen (V)

Mrs M Lonski



# CLASS 71 MALE OPEN

62	<u>3</u>	<u>2</u>	Ch. Sharada Blue Shade (V)
64	<u>1</u>	<u>1</u>	Bendemeer Harvey (V)
66	<u>2</u>	<u>3</u>	Kedagari Papillion Blue (V)
	<u>64✓</u>	<u>64✓</u>	Challenge

# CLASS 72 MALE JUNIOR

64	<u>1</u>	<u>1</u>	Bendemeer Harvey (V)
66	<u>2</u>	<u>2</u>	Kedagari Papillion Blue (V)

# CLASS 73 FEMALE OPEN

67	<u>1</u>	<u>1</u>	Shekinah Tiarna (GCCV)
	<u>67✓</u>	<u>67✓</u>	Challenge

# CLASS 74 MALE OPEN

68	<u>1</u>	<u>1</u>	Ch. Mitkyina MikaSA (V)
	<u>68✓</u>	<u>68✓</u>	Challenge

# CLASS 75 FEMALE OPEN

69	<u>1</u>	<u>1</u>	Ch. Shinoto Dream Maker (NZ)
	<u>69✓</u>	<u>69✓</u>	Challenge

# CLASS 76 MALE OPEN

70	<u>1</u>	<u>1</u>	Shekinah Mateus
	<u>70✓</u>	<u>70✓</u>	Challenge

# CLASS 77 FEMALE OPEN

71-0	<u>2</u>	<u>2</u>	Ch. Icedoll Sherrytrifle (WSCA)
73	<u>1</u>	<u>1</u>	Ragems Isabella (V)
	<u>73✓</u>	<u>73✓</u>	Challenge

# CLASS 78 MALE OPEN

72	<u>2</u>	<u>2</u>	Gd. Ch. Ragalon Go for Gold (GCCV)
74	<u>1</u>	<u>1</u>	Ragems Flame (V)
	<u>74✓</u>	<u>74✓</u>	Challenge

# CLASS 79 FEMALE OPEN

75	<u>1</u>	<u>1</u>	Ch. Ragalon Mystic Angel (GCCV)
77	<u>2</u>	<u>2</u>	Gd. Ch. Thiefohearts Miss Moppet (GCCV)
	<u>75✓</u>	<u>75✓</u>	Challenge

# BLUE BIRMAN

C Papez  
Mr & Mrs S A Gapes  
Mrs M Lonski

# BLUE BIRMAN

Mr & Mrs S A Gapes  
Mrs M Lonski

# CHOCOLATE BIRMAN

C Papez

# CHOCOLATE BIRMAN

Mrs C Jewson

# LILAC BIRMAN

Ms B K Heather

# LILAC BIRMAN

C Papez

# POINTED RAGDOLL

Mrs C L Harrison  
Mrs D Ketelaar

# POINTED RAGDOLL

Mrs P Baker  
Mrs D Ketelaar

# MITTED RAGDOLL

Mrs P Baker  
K Cary



**CLASS 80 FEMALE OPEN**

79 1 1 Ch. Icedoll Gemma's Shadow (W)  
79v 79v Challenge

**BICOLOUR RAGDOLL**

Mrs C L Harrison

**CLASS 81 MALE OPEN**

76 2 1 Icedoll Classy Coco (WSCA)  
 78 1 2 Raglace Calil Frosty Bear (GCCV)  
78v 76v Challenge

**BICOLOUR RAGDOLL**

Mrs C L Harrison

Mrs P Baker

**CLASS 82 MALE JUNIOR**

76 2 1 Icedoll Classy Coco (WSCA)  
 78 1 2 Raglace Calil Frosty Bear (GCCV)

**BICOLOUR RAGDOLL**

Mrs C L Harrison

Mrs P Baker

**CLASS 83 MALE OPEN**

80 dbl dbl Dbl. Gd. Ch. Abbatini Av Opera Huset  
 (Imp.Nwy)  
 Challenge

**NORWEGIAN FOREST CAT**

L Smith

**CLASS 84 MALE JUNIOR**

80 dbl dbl Dbl. Gd. Ch. Abbatini Av Opera Huset  
 (Imp.Nwy)

**NORWEGIAN FOREST CAT**

L Smith

**CLASS 85 FEMALE CHAMPION**

37 dbl dbl Ch. Faymaray Jelly Cakes (V)  
 43 1 3 Ch. Mybenj Princess Jasmine (N)  
 49 2 1 Ch. Karona All That Glitters (V)  
 52 3 2 Ch. Karona Purr Chance T Dream (V)  
43v 49 Challenge

**PERSIAN GROUP 1**

R Harrison & D Fefelov

S & A Anderson

Mrs C M Boyko

Mrs C M Boyko

**CLASS 86 FEMALE CHAMPION**

54 dbl dbl Ch. Willangi Ebony Sweet (V)  
 57 2 1 Ch. Melbarose Moonbeam (GCCV)  
 59 1 1 Ch. Gemara Dainty Bess (V)  
59v Challenge

**EXOTIC GROUP 1**

Mrs J Jewson &  
 Ms P Bunter

A Mena

Mrs M Van Berendonk

**CLASS 87 FEMALE CHAMPION**

63 2 1 Ch. Shenji Samantha  
 69 1 1 Ch. Shinoto Dream Maker (NZ)  
69v 69 Challenge

**BIRMAN GROUP 1**

L Smith

Ms B K Heather



CLASS 88 FEMALE CHAMPION

71	<u>3</u>	<u>3</u>	Ch. Icedoll Sherrytrifle (WSCA)
75	<u>2</u>	<u>2</u>	Ch. Ragalon Mystic Angel (GCCV)
79	<u>1</u>	<u>1</u>	Ch. Icedoll Gemma's Shadow (W)
	<u>79</u> ✓	<u>79</u>	Challenge

RAG DOLL GROUP 1

Mrs C L Harrison  
Mrs P Baker  
Mrs C L Harrison

CLASS 89 FEMALE GRAND CHAMPION

39	<u>1</u>	<u>1</u>	Gd.Ch. Furline It N Abit (W)
47	<u>2</u>	<u>2</u>	Brz.Gd.Ch. Karona Vanity Fair (V)
48		<u>3</u>	Gold Gd.Ch. Karona Aint She Sweet (V)
55	<u>3</u>		Gd Ch. Frelyn Mia Mortisha (GCCV)
65			Gd. Ch. Sharada Shesan Angel (V)
77			Gd. Ch. Thiefohearts Miss Moppet (GCCV)
	<u>39</u> ✓	<u>39</u>	Challenge

GROUP 1 CHAMPION

Mrs J Overy  
Mrs C M Boyko  
Mrs C M Boyko  
A Mena  
Ms B K Heather  
K Cary

CLASS 90 CCC OF A ENTIRE FEMALE

37			Ch. Faymaray Jelly Cakes (V)
39			Gd.Ch. Furline It N Abit (W)
43			Ch. Mybenj Princess Jasmine (N)
47			Brz.Gd.Ch. Karona Vanity Fair (V)
48			Gold Gd.Ch. Karona Aint She Sweet (V)
49			Ch. Karona All That Glitters (V)
52			Ch. Karona Purr Chance T Dream (V)
54			Ch. Willangi Ebony Sweet (V)
55			Gd Ch. Frelyn Mia Mortisha (GCCV)
63			Ch. Shenji Samantha
65			Gd. Ch. Sharada Shesan Angel (V)
69			Ch. Shinoto Dream Maker (NZ)
71			Ch. Icedoll Sherrytrifle (WSCA)
75			Ch. Ragalon Mystic Angel (GCCV)
77			Gd. Ch. Thiefohearts Miss Moppet (GCCV)
79			Ch. Icedoll Gemma's Shadow (W)

GROUP 1 CHAMPION

R Harrison & D Fefelov  
Mrs J Overy  
S & A Anderson  
Mrs C M Boyko  
Mrs C M Boyko  
Mrs C M Boyko  
Mrs C M Boyko  
Mrs J Jewson & Ms P Bunter  
A Mena  
L Smith  
Ms B K Heather  
Ms B K Heather  
Mrs C L Harrison  
Mrs P Baker  
K Cary  
Mrs C L Harrison

57  
59✓59✓57 Award

CLASS 91 MALE CHAMPION

34	<u>ab</u>	<u>ab</u>	Ch. Jacaranda Gismo (CAV)
			Challenge

PERSIAN GROUP 1

S & A Anderson



# CLASS 92 MALE CHAMPION

58	<u>2</u>	<u>2</u>	Ch. Melbarose Mi Zeppelin (GCCV)
60	<u>1</u>	<u>1</u>	Ch. Gemara Hamish (V)
	<u>60</u>	<u>60</u>	Challenge

# CLASS 93 MALE CHAMPION

62	<u>2</u>	<u>2</u>	Ch. Sharada Blue Shade (V)
68	<u>1</u>	<u>1</u>	Ch. Mitkyina MikaSA (V)
	<u>68</u>	<u>68</u>	Challenge

# CLASS 94 MALE GRAND CHAMPION

36	<u>1</u>	<u>2</u>	CCC of A Ch. & Gold Gd.Ch. Sublime Supernatural (V)
40	<u>2</u>	<u>1</u>	CCC of A Gd.Ch. & Gold Gd.Ch. Preview Perfectly Odd (V)
42		<u>3</u>	Gd.Ch. Lavendel Luvmetu (V)
45			Brz.Gd.Ch. Kadja The Boy From Brooklyn (GCC SA)
56	<u>3</u>		Dbl Gd. Ch. Melbarose Mi Oska (GCCV)
72			Gd. Ch. Ragalon Go for Gold (GCCV)
80	<u>dc</u>		Dbl. Gd. Ch. Abbatini Av Opera Huset (Imp.Nwy)
	<u>36</u>	<u>40</u>	Challenge

# EXOTIC GROUP 1

A Mena  
Mrs M Van Berendonk

# BIRMAN GROUP 1

C Papez  
Mrs C Jewson

# GROUP 1 CHAMPION

Mr & Mrs A & A Waterman  
D Turner, C & R U'Ren & J Mullins  
D Turner, C & R U'Ren & J Mullins  
S & A Anderson  
A Mena  
Mrs P Baker  
L Smith

# CLASS 95 CCC OF A ENTIRE MALE

34			Ch. Jacaranda Gismo (CAV)
36			CCC of A Ch. & Gold Gd.Ch. Sublime Supernatural (V)
40		<u>1</u>	CCC of A Gd.Ch. & Gold Gd.Ch. Preview Perfectly Odd (V)
42			Gd.Ch. Lavendel Luvmetu (V)
45			Brz.Gd.Ch. Kadja The Boy From Brooklyn (GCC SA)
56			Dbl Gd. Ch. Melbarose Mi Oska (GCCV)
58			Ch. Melbarose Mi Zeppelin (GCCV)
62			Ch. Sharada Blue Shade (V)
68			Ch. Mitkyina MikaSA (V)
72			Gd. Ch. Ragalon Go for Gold (GCCV)
80			Dbl. Gd. Ch. Abbatini Av Opera Huset (Imp.Nwy)

60 60 40

Award

# GROUP 1 CHAMPION

S & A Anderson  
Mr & Mrs A & A Waterman  
D Turner, C & R U'Ren & J Mullins  
D Turner, C & R U'Ren & J Mullins  
S & A Anderson  
A Mena  
A Mena  
C Papez  
Mrs C Jewson  
Mrs P Baker  
L Smith



# CLASS 96 BREEDERS

33	_____	Chinlea Really Special (V)
38	_____ <u>abs</u>	Mishalowka Tim Tam (V)
56	_____ <u>2</u>	DbI Gd. Ch. Melbarose Mi Oska (GCCV)
57	<u>3</u> . <u>3</u>	Ch. Melbarose Moonbeam (GCCV)
58	_____	Ch. Melbarose Mi Zepplin (GCCV)
59	_____	Ch. Gemara Dainty Bess (V)
64	_____	Bendemeer Harvey (V)
67	<u>2</u> <u>1</u>	Shekinah Tiarna (GCCV)
70	<u>1</u> _____	Shekinah Mateus

# GROUP 1 SIDE CLASSES

Mrs M Chasemore
R Harrison & D Fefelov
A Mena
A Mena
A Mena
Mrs M Van Berendonk
Mr & Mrs S A Gapes
C Papez
C Papez

# CLASS 97 OWNERS

36	<u>1</u> <u>1</u>	CCC of A Ch. & Gold Gd.Ch. Sublime Supernatural (V)
51	<u>2</u> <u>2</u>	Osiris Leave Me Breathless (Q)
55	<u>3</u> . <u>3</u>	Gd Ch. Frelyn Mia Mortisha (GCCV)
66	_____	Kedagari Papillion Blue (V)
71	_____	Ch. Icedoll Sherrytrifle (WSCA)
77	_____	Gd. Ch. Thiefohearts Miss Moppet (GCCV)

# GROUP 1 SIDE CLASSES

Mr & Mrs A & A Waterman
Mr & Mrs R & S Fitzgerald
A Mena
Mrs M Lonski
Mrs C L Harrison
K Cary

# CLASS 98 BEST OVERALL TYPE

36	<u>3</u> <u>2</u>	CCC of A Ch. & Gold Gd.Ch. Sublime Supernatural (V)
37	<u>abs</u> <u>abs</u>	Ch. Faymaray Jelly Cakes (V)
38	<u>abs</u> <u>abs</u>	Mishalowka Tim Tam (V)
39	_____	Gd.Ch. Furline It N Abit (W)
55	_____	Gd Ch. Frelyn Mia Mortisha (GCCV)
56	_____	DbI Gd. Ch. Melbarose Mi Oska (GCCV)
57	_____	Ch. Melbarose Moonbeam (GCCV)
58	_____	Ch. Melbarose Mi Zepplin (GCCV)
59	_____	Ch. Gemara Dainty Bess (V)
60	<u>2</u> <u>1</u>	Ch. Gemara Hamish (V)
61	_____	Pecai Siren Queen (V)
66	_____	Kedagari Papillion Blue (V)
67	_____ <u>3</u>	Shekinah Tiarna (GCCV)
70	<u>1</u> _____	Shekinah Mateus
73	_____	Ragems Isabella (V)
74	_____	Ragems Flame (V)

# GROUP 1 SIDE CLASSES

Mr & Mrs A & A Waterman
R Harrison & D Fefelov
R Harrison & D Fefelov
Mrs J Overy
A Mena
A Mena
A Mena
A Mena
Mrs M Van Berendonk
Mrs M Van Berendonk
Mrs M Lonski
Mrs M Lonski
C Papez
C Papez
Mrs D Ketelaar
Mrs D Ketelaar



**CLASS 99 BEST VICTORIAN BRED**

33			Chinlea Really Special (V)
36	<u>2</u>	<u>1</u>	CCC of A Ch. & Gold Gd.Ch. Sublime Supernatural (V)
38			Mishalowka Tim Tam (V)
50			Kelnor Grace And Favour (V)
54	<u>an</u>		Ch. Willangi Ebony Sweet (V)
55			Gd Ch. Frelyn Mia Mortisha (GCCV)
56			Dbl Gd. Ch. Melbarose Mi Oska (GCCV)
57			Ch. Melbarose Moonbeam (GCCV)
58			Ch. Melbarose Mi Zepplin (GCCV)
61			Pecai Siren Queen (V)
64			Bendemeer Harvey (V)
67	<u>3</u>	<u>3</u>	Shekinah Tiarna (GCCV)
70	<u>1</u>		Shekinah Mateus
74			Ragems Flame (V)

**GROUP 1 SIDE CLASSES**

Mrs M Chasemore
Mr & Mrs A & A Waterman
R Harrison & D Fefelov
Mr & Mrs R & S Fitzgerald
Mrs J Jewson & Ms P Bunter
A Mena
A Mena
A Mena
A Mena
Mrs M Lonski
Mr & Mrs S A Gapes
C Papez
C Papez
Mrs D Ketelaar

**CLASS 100 BEST OVERSEAS OR INTERSTATE BRED**

51	<u>1</u>	<u>1</u>	Osiris Leave Me Breathless (Q)
77	<u>2</u>	<u>2</u>	Gd. Ch. Thiefohearts Miss Moppet (GCCV)

**GROUP 1 SIDE CLASSES**

Mr & Mrs R & S Fitzgerald
K Cary



**Happiness is a Whiskas cat**



GROUP 1 – NEUTER CATS

Ring 1      Ring 2

CLASS 101 CASTRATED MALE CAT

BLACK PERSIAN

81      1      1  
Willangi Nat Junior Slv.Gd.PN. (V)  
81 ✓      81 ✓      Award of Merit

Mesdames V Kemp &  
J Whitehouse

CLASS 102 CASTRATED MALE CAT

RED PERSIAN

82      1      1  
Willangi Edward (V)  
Award of Merit

K & K Baker

CLASS 103 CASTRATED MALE CAT

BLUE TABBY PESIAN

83      1      1  
GPN Mynamz Forever Ta-Be (GCC SA)  
Award of Merit

L Smith

CLASS 104 CASTRATED MALE CAT

RED & WHITE BICOLOUR  
PERSIAN

84      1      1  
Willangi Barnaby Brz.Gd.PN. (V)  
84 ✓      84 ✓      Award of Merit

Mesdames V Kemp &  
J Whitehouse

CLASS 105 CASTRATED MALE CAT

CREAM & WHITE  
BICOLOUR PERSIAN

85      1      1  
Gd.Ch. Jadeta Champayne Charlie Gd.PN. (Q)  
85 ✓      85 ✓      Award of Merit

Miss M Stegelman

CLASS 106 SPEYED FEMALE CAT

TABBY BICOLOUR  
PERSIAN

86      1      1  
Willangi Silver Angel PN (V)  
86 ✓      86 ✓      Award of Merit

Miss L Whitehouse

CLASS 107 FEMALE JUNIOR NEUTER

TABBY BICOLOUR  
PERSIAN

86      1      1  
Willangi Silver Angel PN (V)

Miss L Whitehouse

CLASS 108 CASTRATED MALE CAT

SHADED SILVER  
PERSIAN

87      1      1  
Kelnor Hey Presto PN (V)  
87 ✓      87 ✓      Award of Merit

Mrs N J McMahon



**CLASS 109 SPEYED FEMALE CAT**

88 1 / 1 Willangi Philamia Gd.PN. (V)  
88 ✓ 88 ✓ **Award of Merit**

**BLACK EXOTIC SHORTHAIR**

Mrs P Lewis

**CLASS 110 CASTRATED MALE CAT SHORTHAIR**

89 1 / 1 Willangi Paradise Pete Gold.Gd.PN. (V)  
89 ✓ 89 ✓ **Award of Merit**

**SILVER TABBY EXOTIC**

Mrs P Lewis

**CLASS 111 SPEYED FEMALE CAT**

90 1 / 1 Gemara Rainbow (V)  
90 ✓ 90 ✓ **Award of Merit**

**TORTOISESHELL & WHITE BICOLOUR EXOTIC SHORTHAIR**

Miss M Stegelman

**CLASS 112 FEMALE JUNIOR NEUTER**

90 1 / 1 Gemara Rainbow (V)

**TORTOISESHELL & WHITE BICOLOUR EXOTIC SHORTHAIR**

Miss M Stegelman

**CLASS 113 SPEYED FEMALE CAT**

91 db / db Mishula Yushka (V)  
 92 1 / 1 CCC of A Gd. Ch., Silv. PN & Dbl. Gd. Ch.  
 Eldorato Shaquille (GCCV)  
92 ✓ 92 ✓ **Award of Merit**

**SEAL BIRMAN**

K Biden

M Winzar

**CLASS 114 CASTRATED MALE CAT**

93 1 / 1 Bhairava Christou Blue Gd.PN. (V)  
93 ✓ 93 ✓ **Award of Merit**

**BLUE BIRMAN**

Mr & Mrs M McPhee

**CLASS 115 CASTRATED MALE CAT**

94 1 / 1 Bhairava Christos Gd.PN. (V)  
94 ✓ 94 ✓ **Award of Merit**

**LILAC BIRMAN**

Mr & Mrs M McPhee

**CLASS 116 CASTRATED MALE CAT**

96 1 / 1 Arakan Izar (V)  
96 ✓ 96 ✓ **Award of Merit**

**CREAM BIRMAN**

Mr & Mrs G & S Thompson

**CLASS 117 SPEYED FEMALE CAT**

95 1 / 1 Gd.Ch. Highlander Rain Dance PN (V)  
95 ✓ 95 ✓ **Award of Merit**

**TORTOISESHELL BIRMAN**

B Pownall



# CLASS 118 FEMALE PREMIER NEUTER

# PERSIAN GROUP 1

86 1 1 Willangi Silver Angel PN (V)  
86 86 Award of Merit

Miss L Whitehouse

# CLASS 119 FEMALE PREMIER NEUTER

# BIRMAN GROUP 1

95 1 1 Gd.Ch. Highlander Rain Dance PN (V)  
95 95 Award of Merit

B Pownall

# CLASS 120 FEMALE GRAND PREMIER NEUTER

# GROUP 1 CHAMPION

88 1 1 Willangi Philamia Gd.PN. (V)  
92 2 2 CCC of A Gd. Ch., Silv. PN & Dbl. Gd. Ch.  
Eldorado Shaquille (GCCV)  
88 88 Award of Merit

Mrs P Lewis

M Winzar

# CLASS 121 CCC OF A SPEYED FEMALE

# GROUP 1 CHAMPION

86 1 1 Willangi Silver Angel PN (V)  
88 1 1 Willangi Philamia Gd.PN. (V)  
92 1 1 CCC of A Gd. Ch., Silv. PN & Dbl. Gd. Ch.  
Eldorado Shaquille (GCCV)  
95 1 1 Gd.Ch. Highlander Rain Dance PN (V)

Miss L Whitehouse

Mrs P Lewis

M Winzar

B Pownall

# CLASS 122 MALE PREMIER NEUTER

# GROUP 1 TITLE CLASSES

87 1 1 Kelnor Hey Presto PN (V)  
87 87 Award of Merit

Mrs N J McMahon

# CLASS 123 MALE GRAND PREMIER NEUTER

# GROUP 1 CHAMPION

81 1 3 Willangi Nat Junior Slv.Gd.PN. (V)  
83 db db GPN Mynamz Forever Ta-Be (GCC SA)  
84 3 2 Willangi Barnaby Brz.Gd.PN. (V)  
85 1 1 Gd.Ch. Jadeta Champayne Charlie Gd.PN. (Q)  
89 2 1 Willangi Paradise Pete Gold.Gd.PN. (V)  
93 1 1 Bhairava Christou Blue Gd.PN. (V)  
94 1 1 Bhairava Christos Gd.PN. (V)  
81 81 Award of Merit

Mesdames V Kemp &  
J Whitehouse

L Smith

Mesdames V Kemp &  
J Whitehouse

Miss M Stegelman

Mrs P Lewis

Mr & Mrs M McPhee

Mr & Mrs M McPhee



# CLASS 124 CCC OF A NEUTER MALE

## GROUP 1 CHAMPION

81	<u>1</u>	Willangi Nat Junior Slv.Gd.PN. (V)	Mesdames V Kemp & J Whitehouse
84		Willangi Barnaby Brz.Gd.PN. (V)	Mesdames V Kemp & J Whitehouse
85		Gd.Ch. Jadeta Champayne Charlie Gd.PN. (Q)	Miss M Stegelman
87		Kelnor Hey Presto PN (V)	Mrs N J McMahon
89	<u>1</u>	Willangi Paradise Pete Gold.Gd.PN. (V)	Mrs P Lewis
93		Bhairava Christou Blue Gd.PN. (V)	Mr & Mrs M McPhee
94		Bhairava Christos Gd.PN. (V)	Mr & Mrs M McPhee

# CLASS 125 BREEDERS NEUTER

## GROUP 1 SIDE CLASSES

87	<u>1</u>	Kelnor Hey Presto PN (V)	Mrs N J McMahon
----	----------	--------------------------	-----------------

# CLASS 126 OWNERS NEUTER

## GROUP 1 SIDE CLASSES

82	<u>dk</u>	Willangi Edward (V)	K & K Baker
86	<u>1</u>	Willangi Silver Angel PN (V)	Miss L Whitehouse
91	<u>dk</u>	Mishula Yushka (V)	K Biden
92	<u>2</u>	CCC of A Gd. Ch., Silv. PN & Dbl. Gd. Ch. Eldorato Shaquille (GCCV)	M Winzar
95	<u>3</u>	Gd.Ch. Highlander Rain Dance PN (V)	B Pownall

# CLASS 127 BEST OVERALL TYPE NEUTER

## GROUP 1 SIDE CLASSES

81	<u>1</u>	Willangi Nat Junior Slv.Gd.PN. (V)	Mesdames V Kemp & J Whitehouse
91	<u>dk</u>	Mishula Yushka (V)	K Biden
95	<u>2</u>	Gd.Ch. Highlander Rain Dance PN (V)	B Pownall

# CLASS 128 BEST VICTORIAN BRED NEUTER

## GROUP 1 SIDE CLASSES

84	<u>1</u>	Willangi Barnaby Brz.Gd.PN. (V)	Mesdames V Kemp & J Whitehouse
87	<u>2</u>	Kelnor Hey Presto PN (V)	Mrs N J McMahon
95	<u>2</u>	Gd.Ch. Highlander Rain Dance PN (V)	B Pownall
96	<u>3</u>	Arakan Izar (V)	Mr & Mrs G & S Thompson

# CLASS 129 BEST OVERSEAS OR INTERSTATE BRED NEUTER

## GROUP 1 SIDE CLASSES

83	<u>dk</u>	GPN Mynamz Forever Ta-Be (GCC SA)	L Smith
----	-----------	-----------------------------------	---------



*Exhibits are listed in the following order -*

*Cage No, Exhibit, Sex, Colour/Breed, Date of Birth, Owner, Sire & Dam, Breeder*

## GROUP 1 - LONGHAIR

- 1 **Sublime Super Special (V)** F Black Persian 24/3/2001 D Turner, C & R U'Ren & J Mullins  
Gd. Ch. Sublime Shakemaker (V) x Preview Picturesque (V), Exh
- 2 **Sublime Reach For The Stars (V)** M Black Persian 29/1/2001 D Turner, C & R U'Ren & J Mullins  
CCC of A Gd. Ch. & Gold Gd. Ch. Preview Mi Protégé (V) x CCC of A Gd. Ch. & Gold Gd. Ch. Sublime Special Charm (V), Exh
- 3 **Sublime Shake Rattle N Roll (V)** M White (Orange Eyes) Persian 24/3/2001 D Turner, C & R U'Ren & J Mullins  
Gd. Ch. Sublime Shakemaker (V) x Preview Picturesque (V), Exh
- 4 **Liberty Valance (V)** M Red Persian 30/3/2001 Mrs J & Miss B Russell  
Brz.Gd.Ch. Annadea Nightline (GCC SA) x Martes Spice Girl (N) , Exh
- 5 **Greenlees Wholeheartedly (GCC SA)** M Cream Persian 18/2/2001 Mrs V Estoppey  
Ch. Ashmom Heartstrings (GCC SA) x Greenlees Rhapsody in Blue (GCC SA), C Green
- 6 **Kadja Miss America (GCC SA)** F Black Tortie Persian 9/4/2001 S & A Anderson  
Fairytale Santa Claws (GCC SA) x Kadja In Memory Of (GCC SA) , L Singleton
- 7 **Kadja The Point Is (GCC SA)** M Black & White Harlequin Persian 8/1/2001 S & A Anderson  
Kadja A Star Is Bom (GCC SA) x Kadja Its Not The Point (GCC SA), L Singleton
- 8 **Sublime A Star Is Born (V)** M Seal Point Persian 7/1/2001 D Turner, C & R U'Ren & J Mullins  
Gd.Ch. Takatsu Mighty Mouse (N) x Ch. Skiffie So Lets (NZ) , Exh
- 9 **Sublime So Lets Go (V)** F Blue-cream Point Persian 7/1/2001 D Turner, C & R U'Ren & J Mullins  
Gd.Ch. Takatsu Mighty Mouse (N) x Ch. Skiffie So Lets (NZ) , Exh
- 10 **Soremba Angelica (N)** F Black Exotic 14/4/2001 Mrs L Ulrick  
No Comment Roberto Baggio (USA) x Soremba Truly Mine (N) , Mrs D H Smith
- 11 **Kenloch Arctic Surprise (V)** F White (Orange-eyed) Exotic 3/2/2001 Mrs L Ulrick  
Brz.Gd.Ch. Sublime He's Something (V) x Gilroy Fruit Loops (Q) , Exh
- 12 **Melbarose Kings Ransom** M Cream Exotic 10/3/2001 B Pownall  
Ch. Jacaranda Sir Winston (GCCV) x Ch. Frelyn Mia Mariah (GCCV), A Mena
- 13 **Bellara Eye Of The Tiger (V)** M Red Tabby (C/pt Carrier) Exotic 12/2/2001 Mrs L Hilburn  
No Comment Roberto Baggio (USA) x Mingmist Sunshower (V) , Exh
- 14 **Willangi Smokey Joe (V)** M Black Smoke Exotic 23/3/2001 Mrs J Jewson & Ms P Bunter  
Gd.Ch. Willangi Falling Star (V) x Willangi Ebony Sweet (V) , Mrs J Jewson
- 15 **Shenji Charisma (GCCV)** F Seal Point Birman 6/3/2001 L Smith  
Gold Ch. & Ch. Shekinah Ali Khan (GCCV) x Gold Ch. & Ch. Shenji Callista Sarah (GCCV), Exh
- 16 **Shekinah Sasha (GCCV)** F Seal Point Birman 16/1/2001 J Grant  
CCC of A Ch., Gold Ch. & Ch. Ambershah Boscalo (GCCV) x Shekinah Waltzing Matilda (GCCV), C Papez
- 17 **Eldorato Amadeus (GCCV)** M Seal Point Birman 11/1/2001 L Freeman  
Dbl. Gd. Ch. Eldorato Cristian Cullen (GCCV) x Gold Ch. & Ch. Eldorato Shania (GCCV), Exh
- 18 **Eldorato Maggie Mae (GCCV)** F Blue Point Birman 24/4/2001 L Freeman  
Gd. Ch. Eldorator Shades O Blue (GCCV) x Ch Eldorato Tessa, Exh
- 19 **Arakan Lionheart (V)** M Blue Point Birman 7/3/2001 Mr & Mrs G & S Thompson  
Siminka Braveheart (V) x Ch. Bonnibrae Princess Diana (T) , Exh
- 20 **Eldorato Lara** F Blue Point Birman 3/1/2001 L Freeman  
Silv. Ch. & Ch. Eldorato Zabeal (GCCV) x Ch. Eldorato Ariana (GCCV), Exh



- 21 **Bhairava Talisiean (V) M** Blue Point Birman 11/1/2001 Mr & Mrs M McPhee  
Gd.Ch. Arakan Princa Thieves (V) x Bhairava Callisto (V) , Exh
- 22 **Shinoto Moonlight Mist (Imp Nz) F** Blue Tabby Point Birman 4/3/2001 C Papez  
Ch. Sycamore Asparagus (NZ) x Tantmieux Golden Tanzi (NZ), B & R Wilson
- 23 **Rosehill Maracca (V) M** Chocolate Tabby Point Birman 8/3/2001 G & S Coutts  
Nidara Drum Roll (V) x Ch. Rosehill Fortune Cookie (V) , Mr & Mrs C & W Greenwood
- 24 **Ragalon American Beauty (GCCV) F** Seal Point Rag Doll 3/2/2001 Mrs P Baker  
Ch. Jarrah Co-Co (V) x Cottonwood China Blue (GCCV), Exh
- 25 **Jarrah Kalua (V) F** Seal Point Rag Doll 26/1/2001 Mrs D Ketelaar  
Jarrah Co Co (V) x Ragvagg Gypsy Rose (V) , Exh
- 26 **Ragshiallo Misty Blue (V) F** Blue Point Rag Doll 3/4/2001 Mrs P Baker  
Ragtime Panda (V) x Flopsalot Lucky Duck (V), Mrs S L Newton
- 27 **Ragalon Little Miss Magic (GCCV) F** Blue Mitted Rag Doll 29/1/2001 Mrs P Baker  
Ch. Fancyrags Smoky Blue (GCCV) x Seaview Coco Chanel (GCCV), Exh
- 28 **Qtdoll Blue Danube (V) M** Blue Mitted Rag Doll 23/1/2001 Mrs C L Harrison  
Ch. Kaiwara Alinga (Q) x Ch. Icedoll Gemma's Shadow (W) , Exh
- 29 **Jarrah Bailey (V) M** Seal Tabby Mitted Rag Doll 13/4/2001 Mrs D Ketelaar  
Winterdew Arctic Tiger (WSCA) x Jarrah Princess Shilo (V) , Exh
- 30 **Jarrah Ella (V) F** Blue Bicolour Rag Doll 2/2/2001 Mrs P North  
Fancyrags Smoky Blue (W) x Jarrah Emma (V) , Mrs D Ketelaar
- 31 **Firecrystal Yolanda (W) F** Blue Tortie & White Norwegian Forest Cat 7/2/2001 L Smith  
Gd. Ch. Firecrystal Skaukonagen (W) x Firecrystal Yalniz (W), K Evans
- 32 **Preview Purzelot (V) M** Black Persian 5/12/2000 D Turner, C & R U'Ren & J Mullins  
Finchfield Rusty Marque (UK) x Gd.Ch. Preview Proud As Punch (V) , Mrs J Mullins
- 33 **Chinlea Really Special (V) F** Black Persian 23/1/2000 Mrs M Chasemore  
Chinlea Ebony Zanadu (V) x Chinlea Special Sophie (V) , Exh
- 34 **Ch. Jacaranda Gismo (Cav) M** Black Persian 21/12/1996 S & A Anderson  
Gd.Ch. Wangalo Double Agent (CAV) x Willangi Luv Lace (V) , H Hotchin
- 35 **Preview Picturesque (V) F** (Orange-eyed) White Persian 30/3/2000 D Turner, C & R U'Ren & J Mullins  
CCC of A Gd.Ch. & Gold Gd.Ch. Preview Paladin (V) x Gd.Ch. Preview Proud As Punch (V) , Mrs J Mullins
- 36 **CCC of A Ch. & Gold Gd.Ch. Sublime Supernatural (V) M** Black Persian 19/3/1998 Mr & Mrs A & A Waterman  
CCC of A Trpl.Gd.Ch. & Gold Gd.Ch. Tuam Something Else (Q) x Annapurna On Th Darkside (N) ,  
D Turner, C R & J U'ren
- 37 **Ch. Faymaray Jelly Cakes (V) F** Tortie Persian 31/12/1998 R Harrison & D Fefelov  
Ch. Faymaray Himself (V) x Willangi Confetti Kate (V) , Mrs F Muga-Stroebl
- 38 **Mishalowka Tim Tam (V) M** White Persian 10/1/2000 R Harrison & D Fefelov  
Ch. Mishalowka Kublaikhan (V) x Ch. Faymaray Jelly Cakes (V) , Exh
- 39 **Gd.Ch. Furline It N Abit (W) F** Black Tortoiseshell Persian 9/11/1999 Mrs J Overy  
Ch. Furline Bouncer (W) x Gd.Ch. Furline Itza Rap (W) , Mrs B Paulin
- 40 **CCC of A Gd.Ch. & Gold Gd.Ch. Preview Perfectly Odd (V) M** White (Odd-eyed) Persian 24/4/1999 D Turner,  
C & R U'Ren & J Mullins  
CCC of A Trpl.Gd.Ch. & Gold Gd.Ch. Tuam Something Else (Q) x Ch. Martes Lets Elope (N) , Mrs J Mullins
- 41 **Faymaray Lollipop Delite (V) F** Blue-cream Persian 10/12/2000 S & A Anderson  
Ch. Faymaray Himself (V) x Carolea Squeaky Cream (V) , Mrs F Muga-Stroebl
- 42 **Gd.Ch. Lavendel Luvmetu (V) M** Blue Persian 2/4/2000 D Turner, C & R U'Ren & J Mullins  
CCC of A Gd.Ch. & Gold Gd.Ch. Preview Paladin (V) x Glenbar Annaleise (N) , Mr & Mrs R Uren



- 43 **Ch. Mybenj Princess Jasmine (N)** F Tortoiseshell White Persian 14/11/1999 S & A Anderson  
Bz.Db.Gd.Ch. Kadja Anything Can Happen (GCC SA) x Mybenj Miss Daisey (N) , Mrs A Orrock
- 44 **Faymaray Fire N Ice (V)** F Red & White Persian 30/10/2000 S & A Anderson  
Willangi Skilton (V) x Ch. Sparien Lakota Princess (Q) , Mrs F Muga-Stroebl
- 45 **Brz.Gd.Ch. Kadja The Boy From Brooklyn (GCC SA)** M Red & White Bicolour Persian 4/6/2000  
S & A Anderson  
Kadja A Star Is Born (GCC SA) x Kadja A Minit in Heaven (GCC SA) , L Singleton
- 46 **Kadja White Christmas (GCC SA)** F Cream & White Bicolour Persian 1/12/2000 S & A Anderson  
Fairytale Santa Claws (GCC SA) x Kadja Magic Happens (GCC SA) , L Singleton
- 47 **Brz.Gd.Ch. Karona Vanity Fair (V)** F Chinchilla Persian 17/2/1996 Mrs C M Boyko  
Brz.Gd.Ch. Farizade's On Parade (Imp Swd) (Eur) x Karona Sweet Promise (V) , Exh
- 48 **Gold Gd.Ch. Karona Aint She Sweet (V)** F Chinchilla Persian 17/1/1994 Mrs C M Boyko  
Slv.Gd.Ch. Farizade's Main Attraction (Imp Swd) (Eur) x Karona Shades Of Dixie (V) , Exh
- 49 **Ch. Karona All That Glitters (V)** F Shaded Silver Persian 6/5/1999 Mrs C M Boyko  
Slv.Gd.Ch. Farizade's Main Attraction (Imp Swd) (Eur) x Salharz Goldielocks (GCC SA) , Exh
- 50 **Kelnor Grace And Favour (V)** F Shaded Silver Persian 4/10/1999 Mr & Mrs R & S Fitzgerald  
Ch. Ver Halen Music Man Of San Luis (USA) x Deearden Grayson (V) , Mrs N J McMahon
- 51 **Osiris Leave Me Breathless (Q)** M Shaded Silver Persian 20/10/2000 Mr & Mrs R & S Fitzgerald  
Gd.Ch. Deearden Pizzaz (V) x Jimelle Double Delight (Q) , Mrs N Bilowol
- 52 **Ch. Karona Purr Chance T Dream (V)** F Shaded Golden Persian 28/9/2000 Mrs C M Boyko  
Karona Mon Chance (V) x Karona Sweet Promise (V) , Exh
- 53 **Maskad Asgoodas It Gets (N)** M Seal Point Persian 5/11/2000 Mrs B Enderby  
Gd.Ch. Karabel's Prince Of Tides (USA) x Maskad Tandia (N) , Ms D Moreno
- 54 **Ch. Willangi Ebony Sweet (V)** F Black Exotic 21/3/2000 Mrs J Jewson & Ms P Bunter  
Ch. Willangi Ace Of Spades (V) x Willangi Ebony Belle (V) , Mrs J Jewson
- 55 **Gd Ch. Frelyn Mia Mortisha (GCCV)** F Black Exotic 29/6/1997 A Mena  
Silv. Ch. Ashmorn Knights Image (Q) x Frelyn Mia Valerie (GCCV), Mrs E Hird-Cullen
- 56 **DbI Gd. Ch. Melbarose Mi Oska (GCCV)** M Blue Exotic 22/3/2000 A Mena  
Ch. Jacaranda Sir Winston (GCCV) x Gold Ch. Frelyn Mia Mortisha (GCCV), Exh
- 57 **Ch. Melbarose Moonbeam (GCCV)** F Classic Brown Tabby Exotic 31/10/2000 A Mena  
Ch. Jacaranda Sir Winston (GCCV) x Ch. Frelyn Mia Mariah (GCCV), Exh
- 58 **Ch. Melbarose Mi Zepplin (GCCV)** M Classic Blue Tabby Exotic 21/2/2000 A Mena  
Ch. Jacaranda Sir Winston (GCCV) x Ch. Frelyn Mia Mariah (GCCV), Exh
- 59 **Ch. Gemara Dainty Bess (V)** F Blue-cream White Exotic 25/10/2000 Mrs M Van Berendonk  
Gemara Jamie (V) x Gd.Ch. Arrakish Peggy Sue (S) , Exh
- 60 **Ch. Gemara Hamish (V)** M Cream & White Exotic 25/10/2000 Mrs M Van Berendonk  
Gemara Jamie (V) x Gd.Ch. Arrakish Peggy Sue (S) , Exh
- 61 **Pecai Siren Queen (V)** F Seal Birman 9/11/2000 Mrs M Lonski  
Gd.Ch. Tolmie Christmas Treat (V) x Kedagari Salome (V) , Exh
- 62 **Ch. Sharada Blue Shade (V)** M Blue Point Birman 26/2/2000 C Papez  
Kesima Dominion Blue (N) x Kaleerba Serendipity (V) , Ms B K Heather
- 63 **Ch. Shenji Samantha** F Seal Point Birman 1/11/2000 L Smith  
Gold Ch. & Ch. Shekinah Ali Khan (GCCV) x Ch. Jarrah Mika (GCCV), Exh
- 64 **Bendemeer Harvey (V)** M Blue Birman 9/10/2000 Mr & Mrs S A Gapes  
Benaj Lord Spencer (V) x Marleigh Matilda (V) , Exh



- 65 **Gd. Ch. Sharada Shesan Angel (V) F** Seal Point Birman 25/8/2000 Ms B K Heather  
CCC of A Ch. & Gold Gd.Ch. Ambershah Boscalo (GCCV) x Ch. Kaleerba Serendipity (V), Exh
- 66 **Kedagari Papillion Blue (V) M** Blue Birman 11/11/2000 Mrs M Lonski  
Laosun Shine (GCCV) x Mishula Yushka (V) , Mr K Biden
- 67 **Shekinah Tiarna (GCCV) F** Chocolate Birman 28/11/2000 C Papez  
Gd. Ch. Shinoto Zimmerman (Imp. NZ) x Shiki Matilda (GCCV), Exh
- 68 **Ch. Mitkyina MikaSA (V) M** Chocolate Point Birman 13/10/2000 Mrs C Jewson  
Ch. Sunstar Monsoon (V) x Gd.Ch. Cheselle Keana (V) , Mrs C Badham
- 69 **Ch. Shinoto Dream Maker (NZ) F** Lilac Point Birman 27/7/2000 Ms B K Heather  
Starfrost Lilac Prince (NZ) x Ch. Dokenbale Silver Shadow (NZ) , B & R Wilson
- 70 **Shekinah Mateus M** Lilac Point Birman 26/11/2000 C Papez  
Gd. Ch. Shinoto Zimmerman (Imp. NZ) x Shiki Matilda (GCCV), Exh
- 71 **Ch. Icedoll Sherrytrifle (WSCA) F** Seal Point Rag Doll 26/2/2000 Mrs C L Harrison  
Ch. Icedoll Briar Chico (W) x Catricat Ragacindas (Imp UK) (W) , Mr & Mrs R & A Irvine
- 72 **Gd. Ch. Ragalon Go for Gold (GCCV) M** Blue Point Rag Doll 9/9/2000 Mrs P Baker  
Ch. Fancyrags Smoky Blue (GCCV) x Ch. Ragadandy Sydney (GCCV), Exh
- 73 **Ragems Isabella (V) F** Seal Point Rag Doll 27/12/2000 Mrs D Ketelaar  
Ragtail Gummi Bear (W) x Ragtail Crystal Evie (W) , Mrs M Fallon
- 74 **Ragems Flame (V) M** Cream Point Rag Doll 27/12/2000 Mrs D Ketelaar  
Ragtail Gummi Bear (W) x Ragtail Crystal Evie (W) , Mrs M Fallon
- 75 **Ch. Ragalon Mystic Angel (GCCV) F** Blue Mitted Rag Doll 14/8/2000 Mrs P Baker  
Ch. Fancyrags Smoky Blue (GCCV) x Cottonwood China Blue, Exh
- 76 **Icedoll Classy Coco (WSCA) M** Seal Bicolour Rag Doll 24/10/2000 Mrs C L Harrison  
Winterdew Arctic Tiger (WSCA) x Moonmagic Sakuru's Gem (W) , R & A Irvine
- 77 **Gd. Ch. Thiefohearts Miss Moppet (GCCV) F** Blue Mitted Rag Doll 21/12/1998 K Cary  
Ragtail Babee Elijah (Q) x Icedoll Athena (Q), K Ziegert
- 78 **Raglace Calil Frosty Bear (GCCV) M** Lilac Bi-colour Rag Doll 2/12/2000 Mrs P Baker  
Dbl. Gd. Ch. Ragvagg Lucky (GCCV) x Raglace Lalique (GCCV), G Rynkeswicz
- 79 **Ch. Icedoll Gemma's Shadow (W) F** Blue Bicolour Rag Doll 13/12/1999 Mrs C L Harrison  
Ch. Icedoll Max A Million (W) x Ragada Jedda (W) , R & A Irvine
- 80 **Dbl. Gd. Ch. Abbatini Av Opera Huset (Imp.Nwy) M** White Norwegian Forest Cat 16/8/2000 L Smith  
E.C. S\*Tynasuddens Felix Brown (Nwy) x Ch. S\*Wonders Confident Lady (Nwy), L Fiveland
- 81 **Willangi Nat Junior Slv.Gd.PN. (V) CMC** Black Persian 11/11/1999 Mesdames V Kemp & J Whitehouse  
Gold Gd.Ch. & CCC of A Dbl.Gd.Ch. Willangi Nat King Coal (V) x Willangi Class Crystal (V) , Mrs J Jewson
- 82 **Willangi Edward (V) M** Red Self Persian 21/10/2000 K & K Baker  
Gd.Ch. Pajean's Pgt Beauregard (USA) x Willangi Fairy Story (V) , Mrs J Jewson
- 83 **GPN Mynamz Forever Ta-Be (GCC SA) CMC** Blue Tabby Persian 10/2/1999 L Smith  
Gd. Ch. Tehidy Forever Blue (GCC SA) x Showdaze Kormilda Darwin (GCC SA), R Fryar
- 84 **Willangi Barnaby Brz.Gd.PN. (V) CMC** Red White Persian 23/2/2000 Mesdames V Kemp & J Whitehouse  
Gd.Ch. Pajean's Pgt Beauregard (USA) x Willangi Fairy Story (V) , Mrs J Jewson
- 85 **Gd.Ch. Jadeta Champayne Charlie Gd.PN. (Q) CMC** Cream & White Bicolour Persian 13/10/1994  
Miss M Stegelman  
Ch. Martes Concerto (Q) x Db. Gd. Ch. Thor Shanandoah Rose (Q) , Mrs P Smith
- 86 **Willangi Silver Angel PN (V) SFC** Silver Tabby White Persian 26/10/2000 Miss L Whitehouse  
Willangi Sky Borne (V) x Willangi Quamby Belle (V) , Mrs J Jewson



- 87 **Kelnor Hey Presto PN (V) M** Shaded Silver Persian 12/2/2000 Mrs N J McMahon  
U.S.A. Ch. San Luis Valentino (Imp.USA) x Kelnor Angel Of Gracie (V) , Exh
- 88 **Willangi Philamia Gd.PN. (V) SFC** Black Exotic 17/12/1999 Mrs P Lewis  
Gold Gd.Ch. & CCC of A Dbl.Gd.Ch. Willangi Nat King Coal (V) x Willangi Kismet (V) , Mrs J Jewson
- 89 **Willangi Paradise Pete Gold.Gd.PN. (V) CMC** Silver Tabby Exotic 28/10/1998 Mrs P Lewis  
Buddyluv's Ashes (Imp.USA) x Willangi Quamby Belle (V) , Mrs J Jewson
- 90 **Gemara Rainbow (V) F** Tortie & White Exotic 25/10/2000 Miss M Stegelman  
Gemara Jamie (V) x Gd.Ch. Arrakish Peggy Sue (S) , Mrs M Van Berendonk
- 91 **Mishula Yushka (V) F** Seal Point Birman 1/10/1996 K Biden  
Subria Chasselas (ACT) x Mishula Ragamuffin (V) , Miss C Srb
- 92 **CCC of A Gd. Ch., Silv. PN & Dbl. Gd. Ch. Eldorado Shaquille (GCCV) SFC** Seal Point Birman 14/8/1995  
M Winzar  
Ch. Strzelecki Blue Tosca (GCCV) x Ch. Eldorado Gabriella (GCCV), L Freeman
- 93 **Bhairava Christou Blue Gd.PN. (V) CMC** Blue Point Birman 21/12/1998 Mr & Mrs M McPhee  
Nicsha Genesis (Q) x Bhairava Choc Dots (V) , Exh
- 94 **Bhairava Christos Gd.PN. (V) CMC** Lilac Point Birman 21/12/1998 Mr & Mrs M McPhee  
Nicsha Genesis (Q) x Bhairava Choc Dots (V) , Exh
- 95 **Gd.Ch. Highlander Rain Dance PN (V) F** Seal Tortie Point Birman 4/2/1998 B Pownall  
Gd.Ch. Highlander Storm Cloud (V) x Santori Midnight Heiress (V) , Ms J Reynolds
- 96 **Arakan Izar (V) CMC** Cream Point Birman 8/12/2000 Mr & Mrs G & S Thompson  
Ch. Siminka Snowball (V) x Arakan Ascella (V) , Exh



**ADVANCE™**



## Group 2 SIAMESE/BALINESE/ORIENTAL & ORIENTAL L/hair

1	12	13	<b>BEST KITTEN</b>
2	13	11	Reserve Kitten
3	31	31	<b>BEST ENTIRE CAT</b>
4	26	23	Reserve Entire Cat
5	36	36	<b>BEST NEUTER CAT</b>
6	29	39	Reserve Neuter Cat
7	33	33	<b>BEST JUNIOR Exhibit</b>
8	2	<del>23</del>	<b>BEST Seal or Blue Point Kitten</b>
9	4	4	<b>BEST Chocolate Point Siamese Kitten</b>
10	8	8	<b>BEST Tabby Point Siamese Kitten</b>
11	4	4	<b>BEST SIAMESE KITTEN</b>
12	2	3	<b>Reserve Siamese Kitten</b>
13	11	11	<b>BEST Blue, Lilac or Chocolate Oriental Kitten</b>
14	12	13	<b>BEST Tabby or Smoke Oriental Kitten</b>
15	13	12	<b>Reserve Tabby or Smoke Oriental Kitten</b>
16	12	13	<b>BEST ORIENTAL KITTEN</b>
17	13	11	<b>Reserve Oriental Kitten</b>
18	18	18	<b>BEST Seal Point Siamese Entire Cat</b>
19	22	23	<b>BEST Chocolate or Lilac point Siamese Entire Cat</b>
20	26	24	<b>BEST Tortie or Tabby Point Siamese Entire Cat</b>
21	26	23	<b>BEST SIAMESE ENTIRE CAT</b>
22	22	24	<b>Reserve Siamese Entire Cat</b>
23	28	28	<b>BEST BALINESE ENTIRE CAT</b>
24	31	31	<b>BEST Black Oriental Entire Cat</b>
25	33	33	<b>BEST Tabby Shorthair or Lilac Longhair Oriental Entire Cat</b>
26	31	31	<b>BEST ORIENTAL ENTIRE CAT</b>
27	33	33	<b>Reserve Oriental Entire Cat</b>
28	31	31	<b>BEST Female Ch or Gd Ch Entire Cat</b>
29	24	24	<b>Reserve Female Ch or Gd Ch Entire Cat</b>
30	26	26	<b>BEST Male Ch or Gd Ch Entire Cat</b>
31	33	33	<b>Reserve Male Ch or Gd Ch Entire Cat</b>



32	36	36	BEST Seal or Blue Point Siamese Neuter Cat
33	39	39	BEST Chocolate, Lilac or Red Pont Siamese Neuter Cat
34	36	36	<b>BEST SIAMESE NEUTER CAT</b>
35	39	39	<b>Reserve Siamese Neuter Cat</b>
36	29	41	<b>BEST ORIENTAL NEUTER CAT OR BALINESE</b>
37	42	42	BEST Female Pn or Gd Pn Neuter Cat
38	36	36	BEST Male Pn or Gd Pn Neuter Cat
39	39	39	Reserve Male Pn or Gd Pn Neuter Cat
40	.....	.....	Best Decorated cage Day 1
41	.....	.....	Best Decorated cage Day 2

### GROUP TWO T O P T E N A W A R D S

#### Kittens

1	12	13
2	13	11
3	11	12
4	10	4
5	4	10
6	2	3
7	9	2
8	8	9
9	16	8
10	14	14

#### Entire Cats

1	31	31
2	26	23
3	33	24
4	22	26
5	28	33
6	34	18
7	35	17
8	18	28
9	17	34
10	24	35

#### Neuters

1	36	36
2	29	39
3	39	41
4	37	42
5	42	37
6	40	29
7	41	40
8	38	38
9	.....	.....
10	.....	.....



# Precious Paws Products

## First time in Australia

Individual paw prints cast in bronze. Other metals such as gold or silver can be used (prices on application).

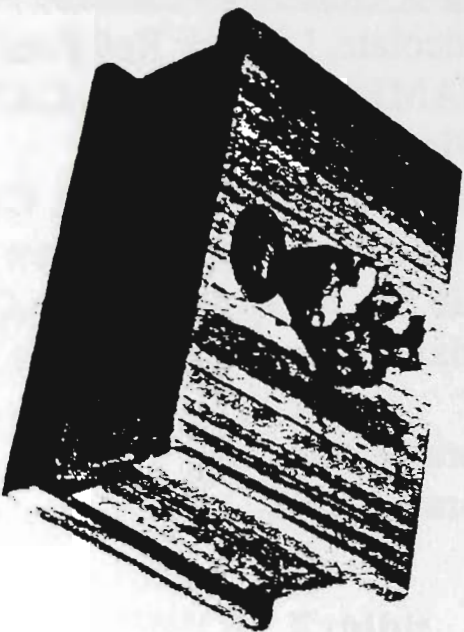

## Price List

\*Allow 21-28 days for delivery.  
\*Prices may be subject to change.

<b>Belt buckle - one paw</b> <i>Individual paw print in bronze.</i>	\$99
<b>Brooch - one paw</b> <i>Individual paw print in bronze.</i>	\$99
<b>Single paw - small dog</b> <i>Individual paw print in bronze.</i>	\$90
<b>Single paw - large dog</b> <i>Individual paw print in bronze.</i>	\$110
<b>Single base - one paw</b> <i>Paw print mounted on wooden plaque.</i>	\$115
<b>Keepsake box - one dog paw</b> <i>Hand-made wooden box.</i>	\$145
<b>Keepsake box - two dog paws</b> <i>Hand-made wooden box.</i>	\$215
<b>Keepsake box - two cat paws</b> <i>Hand-made wooden box.</i>	\$168

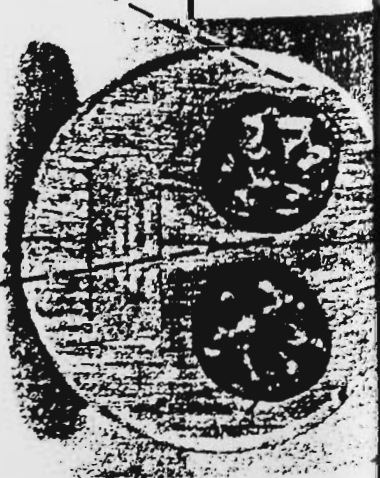

**PRECIOUS PAWS**  
**Ron Smith**

Phone: 03 9527 7070  
Mobile: 0402 373 040

*cast in bronze ...*



## Exhibitors Names, Addresses and Cage Numbers

### GROUP 2

J Brasher, 6 Nelson St , Colac Vic 3250 - 39  
Mrs A Coppin Crosby, R M B 915 , Trentham Vic 3458 - 28, 29  
Mr & Mrs R Fleay, 43 Hodges Rd , Healesville Vic 3777 - 0, 18, 21, 26  
Mrs H Gilbert, P O Box 13 , Longwood Vic 3665 - 34  
B E Jones & D W Morton, 8 Duke St , Caulfield South Vic 3162 - 10, 23  
B E Jones & D W Morton, 8 Duke St , Caulfield South Vic 3162 - 9  
Mrs G M Kaufman, P O Box 640 , Kyneton Vic 3444 - 14, 16, 27, 30, 35  
Mrs E Krznaric, 1 Stearman St , North Newborough Vic 3828 - 8  
Mrs A Lee, 55 Harmon Ave , St Albans Vic 3021 - 24, 38, 40  
Mr I Leslie, 14 Cherry Cres , Braybrook Vic 3019 - 3, 33  
Mrs J Luyten, 18 Lynwood Ave , Ringwood East Vic 3135 - 12, 13, 31, 32  
L Merrill & J Johnson, 34 Lynn Dve , Ferntree Gully Vic 3156 - 41  
Mrs R Nanson, P O Box 213 , Euroa Vic 3666 - 7, 15  
Mrs M Osler, 12 Naughton Rd , Cockatoo Vic 3781 - 11, 17  
Miss P Petrie, 283 Old Sale Rd , North Newborough Vic 3825 - 37, 42  
Mrs N Pratt, 10 Carnaby Pl , Wantirna Vic 3152 - 36  
Mrs M J Rogers, 18 Sherbourne St , Essendon Vic 3040 - 19, 20  
Mr & Mrs T & C Rogers, 57-59 Island View Rd , The Gurdies Vic 3984 - 2, 4, 5, 22  
Mrs M Thomson, 12 Highland Crt , Lakes Entrance Vic 3909 - 6  
Mr W van Hoboken, 96a Plymouth Rd , Ringwood Vic 3134 - 1  
~~Ms S Wallace, P.O Box 960 , Castlemaine Vic 3450 - 25~~

P.O. Box 11 - CLERVAINE 3315



**Happiness is a Whiskas cat**



## GROUP 2 - KITTENS

Ring 1      Ring 2

CLASS	1 FEMALE KITTEN (OVER 7 AND UNDER 9 MONTHS)	SEAL POINT SIAMESE
1	<u>abs</u> <u>abs</u> Naengnoi Anna (V)	Mr W van Hoboken
2	<u>/</u> <u>/</u> Viva Mia Amore (V)	Mr & Mrs T & C Rogers
CLASS	2 FEMALE KITTEN (OVER 7 AND UNDER 9 MONTHS)	BLUE POINT SIAMESE
3	<u>/</u> <u>/</u> Miharu China Blue (Q)	Mr I Leslie
CLASS	3 FEMALE KITTEN (OVER 3 MONTHS AND UNDER 5 MONTHS)	CHOCOLATE POINT SIAMESE
4	<u>/</u> <u>/</u> Viva Carissima (V)	Mr & Mrs T & C Rogers
CLASS	4 FEMALE KITTEN (OVER 7 AND UNDER 9 MONTHS)	CHOCOLATE POINT SIAMESE
5	<u>abs</u> <u>abs</u> Viva La Figlia Di Coraggio (V)	Mr & Mrs T & C Rogers
CLASS	5 MALE KITTEN (OVER 7 AND UNDER 9 MONTHS)	CHOCOLATE POINT SIAMESE
6	<u>abs</u> <u>abs</u> Lipari Sea Of Storms (V)	Mrs M Thomson
CLASS	6 FEMALE KITTEN (OVER 5 AND UNDER 7 MONTHS)	TABBY POINT SIAMESE
7	<u>abs</u> <u>abs</u> Gillenbah Blue Tiffany (N)	Mrs R Nanson
CLASS	7 FEMALE KITTEN (OVER 7 AND UNDER 9 MONTHS)	TABBY POINT SIAMESE
8	<u>/</u> <u>/</u> Campari Chianti (V)	Mrs E Krznaric
CLASS	8 FEMALE KITTEN (OVER 3 AND UNDER 5 MONTHS)	BLUE ORIENTAL SHORTHAIR
9	<u>/</u> <u>/</u> Kalizma Kassandra (V)	B E Jones & D W Morton
CLASS	9 FEMALE KITTEN (OVER 7 AND UNDER 9 MONTHS)	CHOCOLATE ORIENTAL SHORTHAIR
11	<u>/</u> <u>/</u> Naengnoi Mica (V)	Mrs M Osler
CLASS	10 MALE KITTEN (OVER 3 AND UNDER 5 MONTHS)	LILAC ORIENTAL SHORTHAIR
10	<u>/</u> <u>/</u> Kalizma Prinz Kampahri (V)	B E Jones & D W Morton
CLASS	11 FEMALE KITTEN (OVER 7 AND UNDER 9 MONTHS)	TABBY ORIENTAL SHORTHAIR
12	<u>/</u> <u>/</u> Rama Zsa Zsa Gabor (V)	Mrs J Luyten
CLASS	12 MALE KITTEN (OVER 7 AND UNDER 9 MONTHS)	TABBY ORIENTAL SHORTHAIR
13	<u>/</u> <u>/</u> Rama Balaton (V)	Mrs J Luyten
CLASS	13 FEMALE KITTEN (OVER 5 AND UNDER 7 MONTHS)	SILVER TABBY ORIENTAL SHORTHAIR
14	<u>/</u> <u>/</u> Bluemead Silver Lace (V)	Mrs G M Kaufman



**CLASS 14 MALE KITTEN (OVER 7 AND UNDER 9 MONTHS)**

15 abs abs Taiming Fra Angelico (V)

**SILVER TABBY ORIENTAL SHORTHAIR**

Mrs R Nanson

**CLASS 15 FEMALE KITTEN (OVER 5 AND UNDER 7 MONTHS)**

16 1 1 Bluemead Honey Hush (V)

**SMOKE ORIENTAL SHORTHAIR**

Mrs G M Kaufman

**CLASS 16 BREEDERS KITTEN**

6 abs abs Lipari Sea Of Storms (V)

12 1 1 Rama ZSA ZSA Gabor (V)

15 abs abs Taiming Fra Angelico (V)

16 2 Bluemead Honey Hush (V)

**GROUP 2 SIDE CLASSES**

Mrs M Thomson

Mrs J Luyten

Mrs R Nanson

Mrs G M Kaufman

**CLASS 17 OWNERS KITTEN**

1 abs abs Naengnoi Anna (V)

3 2 1 Miharu China Blue (Q)

7 abs abs Gillenbah Blue Tiffany (N)

8 1 2 Campari Chianti (V)

**GROUP 2 SIDE CLASSES**

Mr W van Hoboken

Mr I Leslie

Mrs R Nanson

Mrs E Krznaric

**CLASS 18 BEST OVERALL TYPE KITTEN**

2     Viva Mia Amore (V)

4 3 3 Viva Carissima (V)

5 abs abs Viva La Figlia Di Coraggio (V)

6 abs abs Lipari Sea Of Storms (V)

10     Kalizma Prinz Kampahri (V)

11 2 2 Naengnoi Mica (V)

13 1 1 Rama Balaton (V)

15 abs   Taiming Fra Angelico (V)

**GROUP 2 SIDE CLASSES**

Mr & Mrs T & C Rogers

Mr & Mrs T & C Rogers

Mr & Mrs T & C Rogers

Mrs M Thomson

B E Jones & D W Morton

Mrs M Osler

Mrs J Luyten

Mrs R Nanson

**CLASS 19 BEST VICTORIAN BRED KITTEN**

6 abs abs Lipari Sea Of Storms (V)

9 2 1 Kalizma Kassandra (V)

10 1   Kalizma Prinz Kampahri (V)

15 abs abs Taiming Fra Angelico (V)

16 3   Bluemead Honey Hush (V)

**GROUP 2 SIDE CLASSES**

Mrs M Thomson

B E Jones & D W Morton

B E Jones & D W Morton

Mrs R Nanson

Mrs G M Kaufman

**CLASS 20 BEST OVERSEAS OR INTERSTATE BRED KITTEN**

3 1 B Miharu China Blue (Q)

7 abs abs Gillenbah Blue Tiffany (N)

**GROUP 2 SIDE CLASSES**

Mr I Leslie

Mrs R Nanson



## GROUP 2 – ENTIRE CATS

	Ring 1	Ring 2		
<b>CLASS 21 FEMALE OPEN</b>				<b>SEAL POINT SIAMESE</b>
17	<u>1</u>	<u>1</u>	Syrecks Fascination (V)	Mrs M Osler
19	<u>2</u>	<u>2</u>	Roulette Fleur De Lis (CAV (DCC))	Mrs M J Rogers
	<u>4</u>	<u>✓</u>	<b>Challenge</b>	
<b>CLASS 22 FEMALE JUNIOR</b>				<b>SEAL POINT SIAMESE</b>
17	<u>1</u>	<u>1</u>	Syrecks Fascination (V)	Mrs M Osler
<b>CLASS 23 MALE OPEN</b>				<b>SEAL POINT SIAMESE</b>
18	<u>1</u>	<u>1</u>	TICA Gd.Ch. Azorez Silmarillion (imp Canada) (USA)	Mr & Mrs R Fleay
20	<u>2</u>	<u>2</u>	Gd. Ch. Roulette Renaizance (CAV)	Mrs M J Rogers
	<u>18</u>	<u>18</u>	<b>Challenge</b>	
<b>CLASS 24 MALE JUNIOR</b>				<b>SEAL POINT SIAMESE</b>
18	<u>1</u>		TICA Gd.Ch. Azorez Silmarillion (imp Canada) (USA)	Mr & Mrs R Fleay
<b>CLASS 25 FEMALE OPEN</b>				<b>CHOCOLATE PT SIAMESE</b>
21	<u>abs</u>	<u>abs</u>	Cindylin Calypso (V)	Mr & Mrs R Fleay
	<u>✓</u>	<u>✓</u>	<b>Challenge</b>	
<b>CLASS 26 FEMALE JUNIOR</b>				<b>CHOCOLATE PT SIAMESE</b>
21	<u>abs</u>	<u>abs</u>	Cindylin Calypso (V)	Mr & Mrs R Fleay
<b>CLASS 27 MALE OPEN</b>				<b>CHOCOLATE PT SIAMESE</b>
22	<u>1</u>	<u>1</u>	Gd.Ch. Viva Coraggio (V)	Mr & Mrs T & C Rogers
	<u>✓</u>	<u>✓</u>	<b>Challenge</b>	
<b>CLASS 28 FEMALE OPEN</b>				<b>LILAC POINT SIAMESE</b>
23	<u>1</u>	<u>1</u>	Yarriamba Yolanda (V)	B E Jones & D W Morton
	<u>✓</u>	<u>✓</u>	<b>Challenge</b>	
<b>CLASS 29 FEMALE OPEN</b>				<b>TORTOISESHELL POINT SIAMESE</b>
24	<u>1</u>	<u>1</u>	Gd.Ch. Marann Gemma (V)	Mrs A Lee
	<u>✓</u>	<u>✓</u>	<b>Challenge</b>	
<b>CLASS 30 FEMALE OPEN</b>				<b>TABBY POINT SIAMESE</b>
25	<u>1</u>	<u>1</u>	Bluemead Thai Cameo (V)	Ms S Wallace
	<u>✓</u>	<u>✓</u>	<b>Challenge</b>	



**CLASS 31 MALE OPEN**

26 1 1 CCC of A Trpl.Gd.Ch. & Gold Gd.Ch. Cindylin  
Mirrison (V)  
✓ ✓ Challenge

**TABBY POINT SIAMESE**

**CLASS 32 FEMALE OPEN**

29 abs abs Ch. Pennylane Maraschino (CAV)  
          Challenge

**RED POINT BALINESE**

Mrs A Coppin Crosby

**CLASS 33 MALE OPEN**

28 1 1 Slv.Gd.Ch. Ganomee Cherokee (CAV)  
✓ ✓ Challenge

**RED POINT BALINESE**

Mrs A Coppin Crosby

**CLASS 34 FEMALE OPEN**

27 1 1 Gd.Ch. Bluemead Isadora (V)  
✓ ✓ Challenge

**TABBY POINT BALINESE**

Mrs G M Kaufman

**CLASS 35 FEMALE OPEN**

31 1 1 Ch. Rama Olympia (V)  
32 abs abs CCC of A Ch. & Slv.Gd.Ch. Naengnoi  
Cammeo (V)  
31 ✓ Challenge

**BLACK (SEAL) ORIENTAL SHORTHAIR**

Mrs J Luyten

Mrs J Luyten

**CLASS 36 MALE OPEN**

30 abs abs Ch. Bluemead Black Arrow (V)  
          Challenge

**BLACK (SEAL) ORIENTAL SHORTHAIR**

Mrs G M Kaufman

**CLASS 37 MALE OPEN**

33 1 1 Ch. Shimano Classic Shazu Mah (Q)  
33 ✓ Challenge

**TABBY ORIENTAL SHORTHAIR**

Mr I Leslie

**CLASS 38 MALE JUNIOR**

33 1 1 Ch. Shimano Classic Shazu Mah (Q)

**TABBY ORIENTAL SHORTHAIR**

Mr I Leslie

**CLASS 39 FEMALE OPEN**

34 1 1 Ch. Jakana Elektra (V)  
✓ ✓ Challenge

**SMOKE ORIENTAL SHORTHAIR**

Mrs H Gilbert

**CLASS 40 MALE OPEN**

35 1 1 Cit. Bluemead Jacaranda (V)  
✓ ✓ Challenge

**LILAC ORIENTAL LONGHAIR**

Mrs G M Kaufman



CLASS 41 FEMALE CHAMPION

29 als als Ch. Pennylane Maraschino (CAV)  
\_\_\_\_\_ Challenge

CLASS 42 FEMALE CHAMPION

31 1 1 Ch. Rama Olympia (V)  
34 2 2 Ch. Jakana Elektra (V)  
✓ ✓ Challenge

CLASS 43 FEMALE GRAND CHAMPION

24 1 1 Gd.Ch. Marann Gemma (V)  
27 2 2 Gd.Ch. Bluemead Isadora (V)  
32 als als CCC of A Ch. & Slv.Gd.Ch. Naengnoi  
Cammeo (V)  
✓ ✓ Challenge

CLASS 44 CCC OF A ENTIRE FEMALE

24 \_\_\_\_\_ Gd.Ch. Marann Gemma (V)  
27 \_\_\_\_\_ Gd.Ch. Bluemead Isadora (V)  
29 \_\_\_\_\_ Ch. Pennylane Maraschino (CAV)  
31 1 1 Ch. Rama Olympia (V)  
32 \_\_\_\_\_ CCC of A Ch. & Slv.Gd.Ch. Naengnoi  
Cammeo (V)  
34 \_\_\_\_\_ Ch. Jakana Elektra (V)  
✓ ✓ Award

CLASS 45 MALE CHAMPION  
GROUP 2

30 als als Ch. Bluemead Black Arrow (V)  
33 Trans. Ch. Shimano Classic Shazu Mah (Q)  
\_\_\_\_\_ Challenge

CLASS 46 MALE CHAMPION  
GROUP 2

35 1 1 Ch. Bluemead Jacaranda (V)  
✓ ✓ Challenge

CLASS 47 MALE GRAND CHAMPION

18 \_\_\_\_\_ 3 TICA Gd.Ch. Azorez Silmarillion  
(imp Canada) (USA)  
20 \_\_\_\_\_ Gd. Ch. Roulette Renaizance (CAV)  
22 3 \_\_\_\_\_ Gd.Ch. Viva Coraggio (V)

32 33 2 2

BALINESE GROUP 2

Mrs A Coppin Crosby

ORIENTAL SHORTHAIR  
GROUP 2

Mrs J Luyten  
Mrs H Gilbert

GROUP 2 CHAMPION

Mrs A Lee  
Mrs G M Kaufman  
Mrs J Luyten

GROUP 2 CHAMPION

Mrs A Lee  
Mrs G M Kaufman  
Mrs A Coppin Crosby  
Mrs J Luyten  
Mrs J Luyten  
Mrs H Gilbert

ORIENTAL SHORTHAIR

Mrs G M Kaufman  
Mr I Leslie

ORIENTAL LONGHAIR

Mrs G M Kaufman

GROUP 2 CHAMPION

Mr & Mrs R Fleay  
Mrs M J Rogers  
Mr & Mrs T & C Rogers



26	<u>1</u>	<u>1</u>	CCC of A Trpl.Gd.Ch. & Gold Gd.Ch. Cindylin Mirrison (V)	Mr & Mrs R Fleay
28	<u>26</u>	<u>✓</u>	Slv.Gd.Ch. Ganomee Cherokee (CAV) <b>Challenge</b>	Mrs A Coppin Crosby

#### CLASS 48 CCC OF A ENTIRE MALE

#### GROUP 2 CHAMPION

18	<u>   </u>	<u>   </u>	TICA Gd.Ch. Azorez Silmarillion (imp Canada) (USA)	Mr & Mrs R Fleay
20	<u>   </u>	<u>   </u>	Gd. Ch. Roulette Renaizance (CAV)	Mrs M J Rogers
22	<u>   </u>	<u>   </u>	Gd.Ch. Viva Coraggio (V)	Mr & Mrs T & C Rogers
26	<u>1</u>	<u>1</u>	CCC of A Trpl.Gd.Ch. & Gold Gd.Ch. Cindylin Mirrison (V)	Mr & Mrs R Fleay
28	<u>   </u>	<u>   </u>	Slv.Gd.Ch. Ganomee Cherokee (CAV)	Mrs A Coppin Crosby
30	<u>   </u>	<u>   </u>	Ch. Bluemead Black Arrow (V)	Mrs G M Kaufman
33	<u>   </u>	<u>   </u>	Ch. Shimano Classic Shazu Mah (Q)	Mr I Leslie
35	<u>   </u>	<u>   </u>	Ch. Bluemead Jacaranda (V)	Mrs G M Kaufman
	<u>1</u>	<u>✓</u>	<b>Award</b>	

#### CLASS 49 BREEDERS

#### GROUP 2 SIDE CLASSES

19	<u>   </u>	<u>3</u>	Roulette Fleur De Lis (CAV)	Mrs M J Rogers
31	<u>1</u>	<u>1</u>	Ch. Rama Olympia (V)	Mrs J Luyten
34	<u>2</u>	<u>2</u>	Ch. Jakana Elektra (V)	Mrs H Gilbert

#### CLASS 50 OWNERS

#### GROUP 2 SIDE CLASSES

25	<u>1</u>	<u>1</u>	Bluemead Thai Cameo (V)	Ms S Wallace
----	----------	----------	-------------------------	--------------

#### CLASS 51 BEST OVERALL TYPE

#### GROUP 2 SIDE CLASSES

17	<u>3</u>	<u>2</u>	Syrecks Fascination (V)	Mrs M Osler
26	<u>1</u>	<u>   </u>	CCC of A Trpl.Gd.Ch. & Gold Gd.Ch. Cindylin Mirrison (V)	Mr & Mrs R Fleay
32	<u>   </u>	<u>   </u>	CCC of A Ch. & Slv.Gd.Ch. Naengnoi Cammeo (V)	Mrs J Luyten
33	<u>2</u>	<u>1</u>	Ch. Shimano Classic Shazu Mah (Q)	Mr I Leslie

#### CLASS 52 BEST VICTORIAN BRED

#### GROUP 2 SIDE CLASSES

19	<u>2</u>	<u>   </u>	Roulette Fleur De Lis (CAV (DCC))	Mrs M J Rogers
23	<u>3</u>	<u>1</u>	Yarriamba Yolanda (V)	B E Jones & D W Morton
34	<u>1</u>	<u>2</u>	Ch. Jakana Elektra (V)	Mrs H Gilbert

#### CLASS 53 BEST OVERSEAS OR INTERSTATE BRED

#### GROUP 2 SIDE CLASSES

18	<u>2</u>	<u>2</u>	TICA Gd.Ch. Azorez Silmarillion (imp Canada) (USA)	Mr & Mrs R Fleay
33	<u>1</u>	<u>1</u>	Ch. Shimano Classic Shazu Mah (Q)	Mr I Leslie







**CLASS 63 CCC OF A SPEYED FEMALE****GROUP 2 CHAMPION**

42 1 1 CCC of A Trpl.Gd.Ch. Masquerade La  
42 ✓ 42 ✓ Replique Gold.Gd.PN. (V)

Miss P Petrie

**CLASS 64 MALE PREMIER NEUTER****SIAMESE GROUP 2**

36 1 1 Carnaby MombasSA PN (V)  
36 ✓ 36 ✓ **Award of Merit**

Mrs N Pratt

**CLASS 65 MALE GRAND PREMIER NEUTER****GROUP 2 CHAMPION**

37 2 3 Rama Reach For The Sky Brz.Gd.PN. (V)  
38 \_\_\_\_\_ Marann Frankielee Gd.PN. (V)  
39 1 1 ACF Nat. PN, CAV Nat/Internat. PN ACF  
AOE, Supr. PN Singaraja Singa Johol  
(Hons) (CAV)  
40 3 \_\_\_\_\_ Marann Bruce Lee Gd.PN. (V)  
41 \_\_\_\_\_ 2 CCC of A Ch. & Slv.Gd.Ch. Masquerade  
Storm Cloud Gd.PN. (V)  
39 ✓ 39 ✓ **Award of Merit**

Miss P Petrie

Mrs A Lee

J Brasher

Mrs A Lee

L Merrill &amp; J Johnson

**CLASS 66 CCC OF A NEUTER MALE****GROUP 2 CHAMPION**

36 1 1 Carnaby MombasSA PN (V)  
37 \_\_\_\_\_ Rama Reach For The Sky Brz.Gd.PN. (V)  
38 \_\_\_\_\_ Marann Frankielee Gd.PN. (V)  
40 \_\_\_\_\_ Marann Bruce Lee Gd.PN. (V)  
41 \_\_\_\_\_ CCC of A Ch. & Slv.Gd.Ch. Masquerade  
Storm Cloud Gd.PN. (V)  
36 ✓ 36 ✓

Mrs N Pratt

Miss P Petrie

Mrs A Lee

Mrs A Lee

L Merrill &amp; J Johnson

**CLASS 67 BREEDERS NEUTER****GROUP 2 SIDE CLASSES**

36 1 1 Carnaby MombasSA PN (V)  
39 2 2 ACF Nat. PN, CAV Nat/Internat. PN ACF  
AOE, Supr. PN Singaraja Singa Johol  
(Hons) (CAV)  
41 3 3 CCC of A Ch. & Slv.Gd.Ch. Masquerade  
Storm Cloud Gd.PN. (V)

Mrs N Pratt

J Brasher

L Merrill &amp; J Johnson

**CLASS 68 OWNERS NEUTER****GROUP 2 SIDE CLASSES**

37 1 2 Rama Reach For The Sky Brz.Gd.PN. (V)  
42 2 1 CCC of A Trpl.Gd.Ch. Masquerade La  
Replique Gold.Gd.PN. (V)

Miss P Petrie

Miss P Petrie



CLASS 69 BEST OVERALL TYPE NEUTER

GROUP 2 SIDE CLASSES

36	<u>1</u>	<u>1</u>	Carnaby MombasSA PN (V)	Mrs N Pratt
37	<u>3</u>		Rama Reach For The Sky Brz.Gd.PN. (V)	Miss P Petrie
39	<u>2</u>	<u>2</u>	ACF Nat. PN, CAV Nat/Internat. PN ACF AOE, Supr. PN Singaraja Singa Johol (Hons) (CAV)	J Brasher
41		<u>3</u>	CCC of A Ch. & Slv.Gd.Ch. Masquerade Storm Cloud Gd.PN. (V)	L Merrill & J Johnson

CLASS 70 BEST VICTORIAN BRED NEUTER

GROUP 2 SIDE CLASSES

37	<u>2</u>		Rama Reach For The Sky Brz.Gd.PN. (V)	Miss P Petrie
39	<u>1</u>	<u>1</u>	ACF Nat. PN, CAV Nat/Internat. PN ACF AOE, Supr. PN Singaraja Singa Johol (Hons) (CAV)	J Brasher
41		<u>2</u>	CCC of A Ch. & Slv.Gd.Ch. Masquerade Storm Cloud Gd.PN. (V)	L Merrill & J Johnson
42	<u>3</u>	<u>3</u>	CCC of A Trpl.Gd.Ch. Masquerade La Replique Gold.Gd.PN. (V)	Miss P Petrie



Every cat  
loves their Whiskas



*Exhibits are listed in the following order -*

*Cage No, Exhibit, Sex, Colour/Breed, Date of Birth, Owner, Sire & Dam, Breeder*

## GROUP 2 - SIAMESE/ORIENTAL

- 1 **Naengnoi Anna (V)** F Seal Point Siamese 10/2/2001 Mr W van Hoboken  
CCC of A Ch. & Slv.Gd.Ch. MacLae Gold Coast Hilton (Q) x Brz.Gd.Ch. Inxs Kiara (GCCV) , Mrs L Worthing
- 2 **Viva Mia Amore (V)** F Seal Point Siamese 24/1/2001 Mr & Mrs T & C Rogers  
Brz.Dbl.Gd.Ch. Minghuar Bombastique (Q) x Ch. Viva Delicata (V) , Exh
- 3 **Miharu China Blue (Q)** F Blue Point Siamese 15/2/2001 Mr I Leslie  
Miharu Vlad (Q) x Miharu Sumi-E (Q) , Mr S Phillips
- 4 **Viva Carissima (V)** F Chocolate Point Siamese 4/5/2001 Mr & Mrs T & C Rogers  
Gd. Ch., Viva Coraggio (V) x Viva Mistica (V), Exh
- 5 **Viva La Figlia Di Coraggio (V)** F Chocolate Point Siamese 2/1/2001 Mr & Mrs T & C Rogers  
Gd.Ch. Viva Coraggio (V) x Viva Margarita (V) , Exh
- 6 **Lipari Sea Of Storms (V)** M Chocolate Point Siamese 15/1/2001 Mrs M Thomson  
Shiraz Something Special (V) x Lipari Sweet Ballad (V), Exh
- 7 **Gillenbah Blue Tiffany (N)** F Blue Tabby Point Siamese 13/3/2001 Mrs R Nanson  
A.C.T. Gd. Ch. Gillenbah Blue Akmar (ACT) x Jangar Winona (ACT), D Mulhall
- 8 **Campari Chianti (V)** F Lilac Tabby Point Siamese 1/1/2001 Mrs E Krznic  
CCC of A Trpl.Gd.Ch. & Gold Gd.Ch. Cindylin Mirison (V) x Campari Lilli Belle (V) , J E Overton
- 9 **Kalizma Kassandra (V)** F Blue Oriental 30/5/2001 B E Jones & D W Morton  
Brz.Gd.Ch. Labforth Blue Baron (V) x Yariamba Yolanda (V) , Mr B E Jones
- 10 **Kalizma Prinz Kampahri (V)** M Lilac Oriental 30/5/2001 B E Jones & D W Morton  
Brz. Gd. Ch. Labforth Blue Baron (V) x Yariamba Yolanda (V), Mr BE Jones
- 11 **Naengnoi Mica (V)** F Chocolate Oriental 10/2/2001 Mrs M Osler  
CCC of A Ch. & Slv.Gd.Ch. MacLae Gold Coast Hilton (Q) x Brz.Gd.Ch. Inxs Kiara (GCCV) , Mrs L Worthing
- 12 **Rama ZSA ZSA Gabor (V)** F Blue Tabby Oriental 20/2/2001 Mrs J Luyten  
Okonor Tisza (Imp Hungary) (Eur) x CCC of A Ch. & Slv.Gd.Ch. Naengnoi Cammeo (V) , Exh
- 13 **Rama Balaton (V)** M Chocolate Spotted Tabby Oriental 20/2/2001 Mrs J Luyten  
Okonor Tisza (Imp. Hng) x Ch. Naengnoi Cammeo (V), Exh
- 14 **Bluemead Silver Lace (V)** F Black Silver Tortie Tabby Oriental 1/4/2001 Mrs G M Kaufman  
Albora Red Sovereign (V) x Ch. Bluemead Hildergarde (V), Exh
- 15 **Taiming Fra Angelico (V)** M Chocolate Silver Tabby Oriental 23/1/2001 Mrs R Nanson  
Gd.Ch. Jangar Botticelli (ACT) x Jangar Persephone (ACT) , Exh
- 16 **Bluemead Honey Hush (V)** F Seal Smoke Tortie Oriental 1/4/2001 Mrs G M Kaufman  
Albora Red Sovereign (V) x Ch. Bluemead Hildergarde (V), Exh
- 17 **Syrecks Fascination (V)** F Seal Point Siamese 13/12/2000 Mrs M Osler  
Okonor Tisza (Imp Hungary) (Eur) x Syrecks Freedom (V) , Exh
- 18 **Tica Gd.Ch. Azorez Silmarillion (imp Canada) (Usa)** M Seal Point Siamese 19/5/2000 Mr & Mrs R Fleay  
Ch. Pundit Silmarillion Of Azorez (Can) (USA) x Petitpaws Sandpiper Of Azorez (Can) (USA) , Ms D Modderman
- 19 **Roulette Fleur De Lis (Cav (Dcc))** F Seal Point Siamese 8/3/2000 Mrs M J Rogers  
Gd.Ch. Roulette Renaizance (CAV (DCC)) x Roulette Katanya (CAV (DCC)) , MJ Rogers
- 20 **Gd. Ch. Roulette Renaizance (Cav)** M Seal Point Siamese 22/4/1998 Mrs M J Rogers  
CCC of A Gd. Ch. & Brz. Gd. Ch. Minghuar Didgeridor (Q) x Ch. Chiton Celeste (S), Exh
- 21 **Cindylin Calypso (V)** F Chocolate Point Siamese 27, \*0/2000 Mr & Mrs R Fleay  
CCC of A Trpl.Gd.Ch. & Gold Gd.Ch. Cindylin Mirison (V) x Cindylin Sylphide (V) , Exh



- 22 **Gd.Ch. Viva Coraggio (V)** M Chocolate Point Siamese 11/2/2000 Mr & Mrs T & C Rogers  
CCC of A Ch. & Slv.Gd.Ch. MacLae Gold Coast Hilton (Q) x Ch. Viva Prima Donna (V) , Exh
- 23 **Yarriamba Yolanda (V)** F Lilac Point Siamese 26/8/2000 B E Jones & D W Morton  
Yarriamba Aramis (V) x Gd. Ch. Iluka Pale N Pretty Too (Imp. N.Z.), Haby Family
- 24 **Gd.Ch. Marann Gemma (V)** F Chocolate Tortie Point Siamese 1/7/2000 Mrs A Lee  
Amiable Ace Ventura (NZ) x Ch. Marann Moonstone (V) , Exh
- 25 **Bluemead Thai Cameo (V)** F Blue Tabby Point Siamese 9/10/2000 Ms S Wallace  
Koinonia Toscani (N) x Ch. Bluemead Hildegard (V) , Mrs G M Kaufman
- 26 **CCC of A Trpl.Gd.Ch. & Gold Gd.Ch. Cindylin Mirrison (V)** M Lilac Tabby Point Siamese 12/2/1999  
Mr & Mrs R Fleay  
Brz.Gd.Ch. Rama Veni Vidi Vici (V) x Gd.Ch. Cindylin Mirri (V) , Exh
- 27 **Gd.Ch. Bluemead Isadora (V)** F Seal Tabby Point Balinese 8/11/1998 Mrs G M Kaufman  
Bluemead Kryshna (V) x Bluemead Rachel (V) , Exh
- 28 **Slv.Gd.Ch. Ganomee Cherokee (Cav)** M Red Point Balinese 8/4/1995 Mrs A Coppin Crosby  
Ganomee Ramadan (Q) x Gd.Ch. Ganomee Tipitaka (Q) , B Scott
- 29 **Ch. Pennylane Maraschino (Cav)** F Red Point Balinese 10/10/1997 Mrs A Coppin Crosby  
Db. Gd. Ch. Pennylane French Connection (CAV) x DbL.Gd.Ch. Leura Mary Rose (GCCV) , A Coppin-Crosby
- 30 **Ch. Bluemead Black Arrow (V)** M Black Oriental 13/11/1999 Mrs G M Kaufman  
Graylyn Julius (N) x Ch. Bluemead Hildegard (V) , Exh
- 31 **Ch. Rama Olympia (V)** F Black Oriental 19/9/2000 Mrs J Luyten  
CCC of A Ch. & Slv.Gd.Ch. MacLae Gold Coast Hilton (Q) x Gd.Ch. Rama Road To Mandalay (V) , Exh
- 32 **CCC of A Ch. & Slv.Gd.Ch. Naengnoi Cammeo (V)** F Black Oriental 1/12/1999 Mrs J Luyten  
CCC of A Ch. & Slv.Gd.Ch. MacLae Gold Coast Hilton (Q) x Brz.Gd.Ch. Inxs Kiara (GCCV) , Mrs L Worthing
- 33 **Ch. Shimano Classic Shazu Mah (Q)** M Cream Tabby Oriental 19/4/2000 Mr I Leslie  
  
Gd. Ch. Shimano Classic Raffiki (Q) x Gd. Ch. Shimano Miss Tootsie (Q), A Farnham
- 34 **Ch. Jakana Elektra (V)** F Tortie Smoke Oriental 18/11/1999 Mrs H Gilbert  
Alborah Red Sovereign (W) x Bluemead Monique (V) , Exh
- 35 **Ch. Bluemead Jacaranda (V)** M Lilac Oriental Longhair 17/7/2000 Mrs G M Kaufman  
Ch. Pennylane Foreign Correspondent (CAV) x Ch. Bluemead Demetria (V) , Exh
- 36 **Carnaby MombasSA PN (V)** CMC Seal Point Siamese 23/10/2000 Mrs N Pratt  
Gd.Ch. Syrecks Stockman (V) x Carnaby Tanzania (V) , Exh
- 37 **Rama Reach For The Sky Brz.Gd.PN. (V)** CMC Blue Point Siamese 23/12/1998 Miss P Petrie  
Brz.Gd.Ch. Rama Veni Vidi Vici (V) x Rama Rather Chilly (V) , Mrs J Luyten
- 38 **Marann Frankielee Gd.PN. (V)** CMC Chocolate Point Siamese 29/1/1996 Mrs A Lee  
CCC of A Gd.Ch. & Gold Gd.Ch. Marann Prince Richard (V) x Slv.Gd.Ch. Marann Rosemary Gd.PN. (V) , Exh
- 39 **Acf Nat. PN, Cav Nat/Internat. PN Acf Aoe, Supr. PN Singaraja Singa** CMC Lilac Siamese 21/11/1996  
J Brasher  
CCC of A Ch. & Gold Gd. Ch. Bajimbi Mr Hollywood x CCC of A Ch. & Supr. PN Minsai Reminka, Exh
- 40 **Marann Bruce Lee Gd.PN. (V)** CMC Red Point Siamese 23/1/1999 Mrs A Lee  
Amiable Ace Ventura (NZ) x Ch. Marann Moonstone (V) , Exh
- 41 **CCC of A Ch. & Slv.Gd.Ch. Masquerade Storm Cloud Gd.PN. (V)** CMC Black Silver Tabby Oriental 8/9/1998  
L Merrill & J Johnson  
Korindah Alwayza Classique (Q) x Kendarra Smoke Kiss (V) , L Merrill & J Merrill-Johnson
- 42 **CCC of A Trpl.Gd.Ch. Masquerade La Replique Gold.Gd.PN. (V)** SFC Lilac Silver Spotted Tabby Oriental  
26/9/1997 Miss P Petrie  
Korindah Alwayza Classique (Q) x Showtime Frangipanie (N) L Merrill & J Merrill-Johnson



# Group 3 ALL OTHER SHORTHAIR

(inc. Cymric – Somali)

<div> <div> <div>Brockwell</div> <div>ms at 12</div> <div>W. N. H. 3205</div> <div>Brockwell</div> <div>S. H. A. M. 5</div> <div>F. M. A. 6</div> <div>7</div> </div> <div> <div>9</div> <div>23</div> <div>23</div> <div>3</div> <div>AA</div> <div>4.1</div> <div>80</div> <div>73</div> <div>44</div> </div> <div> <div>23</div> <div>3</div> <div>AA</div> <div>5.2</div> <div>7.3</div> <div>80</div> <div>81</div> </div> </div>			<div> <div>BEST KITTEN</div> <div>Reserve Kitten K. Cyber</div> <div>BEST ENTIRE CAT E. Pittaway</div> <div>Reserve Entire Cat C. Ganes</div> <div>BEST NEUTER CAT F. Martini</div> <div>Reserve Neuter Cat J. H. A. K. M. A. N.</div> <div>BEST JUNIOR ENTIRE CAT</div> </div>		
8	9	7	BEST British Blue Kitten		
9	3	3	Reserve British Blue Kitten		
10	11	11	BEST Other Colour British Kitten		
11	9	7	BEST BRITISH KITTEN		
12	3	11	Reserve British Kitten		
13	13.6	13.6	BEST ABYSSINIAN KITTEN		
14	15.6	15.6	BEST Brown Burmese Kitten		
15	15	15.6	Reserve Brown Burmese Kitten		
16	20	19	BEST Blue or Chocolate Burmese Kitten		
17	23	23	BEST Lilac or Tortie Burmese Kitten		
18	23	23	BEST BURMESE KITTEN		
19	15.6	19	Reserve Burmese Kitten		
20	31	31	BEST SCOTTISH FOLD		
			or SCOTTISH SHORTHAIR KITTEN		
21	27	27	Reserve Scottish Fold		
			or Scottish Shorthair Kitten		
22	33	33	BEST CORNISH REX		
			or AUSTRALIAN MIST KITTEN		
23	—	—	BEST BENGAL KITTEN		
24	32	15	BEST LITTER		
R1					
25	41	41	BEST BRITISH ENTIRE CAT		
26	39	39	Reserve British Entire Cat		
27	44	44	BEST RUSSIAN or ABYSSIAN ENTIRE CAT		
28	50	50	BEST BURMESE ENTIRE CAT		
29	53	52	BEST CORNISH REX ENTIRE CAT		
30	55	58	BEST DEVON REX ENTIRE CAT		
31	59	59	BEST SCOTTISH FOLD ENTIRE CAT		
32	60	60	BEST SCOTTISH SHORTHAIR ENTIRE CAT		
33	N.A.	65	BEST SCOTTISH FOLD LONGHAIR ENTIRE CAT		
34	64	66	BEST AUSTRALIAN MIST ENTIRE CAT		
35	71	71	BEST BENGAL ENTIRE CAT		
36	70	70	Reserve Bengal Entire Cat		
37	53	45	BEST Female Ch or Gd Ch Entire Cat		
38	59	59	Reserve Female Ch or Gd Ch Entire Cat		
39	50	41	BEST Male Ch or Gd Ch Entire Cat		
40	41	71	Reserve Male Ch or Gd Ch Entire Cat		



41	7.3	7.3	BEST BRITISH, ABYSSINIAN or CORNISH REX NETUER
42	8.0	8.0	BEST BURMESE NEUTER CAT
43	7.8	7.8	Reserve Burmese Neuter Cat
44	8.1	8.1	BEST SCOTTISH FOLD or SCOTTISH SHORTHAIR NEUTER
45	8.7	8.6	BEST AUSTRALIAN MIST NEUTER
46	8.3	8.3	BEST Female Pn or Gpn Neuter Cat
47	7.3	7.3	BEST Male Pn or Gpn Neuter Cat
48	7.5	8.2	Reserve Male Pn or Gpn Neuter Cat
49	.....	.....	Best Decorated cage – Day 1
50	.....	.....	Best Decorated cage - Day 2
51	.....	.....	Best Decorated cage - Day 3

TRACE  
GROUP TWO TOP TEN AWARDS

**Kittens**

1	9.1	8.3
2	2.3	3.1
3	3.1	2.7
4	3.3	2.7
5	3.1	3.4
6	3.2A	1.1
7	1.1	3.3
8	1.3C	2.8
9	1.3A	1.9
10	2.7	3.2A

**Entire Cats**

1	5.0	4.4
2	4.1	5.2
3	7.1	4.3
4	3.9	4.5
5	4.4	5.0
6	5.3	4.1
7	5.9	5.9
8	5.2	6.6
9	6.0	7.1
10	6.4	3.9

**Neuters**

1	8.0	7.3
2	7.3	8.0
3	7.4	8.1
4	7.5	7.4
5	8.7	8.2
6	8.1	7.5
7	8.2	8.3
8	8.3	8.6
9	8.6	8.5
10	8.5	7.8



**Group 4 - COMPANION ANIMAL**

- |   |       |       |                                     |
|---|-------|-------|-------------------------------------|
| 1 | ..... | ..... | <b>BEST COMPANION CAT/ KITTEN</b>   |
| 2 | ..... | ..... | <b>Reserve Companion Cat/kitten</b> |
| 3 | ..... | ..... | <b>BEST Kitten</b>                  |
| 4 | ..... | ..... | <b>BEST Cat</b>                     |
| 5 | ..... | ..... | <b>Reserve Cat</b>                  |

**GROUP 4 TOP TEN AWARDS**

- |    |       |       |
|----|-------|-------|
| 1  | ..... | ..... |
| 2  | ..... | ..... |
| 3  | ..... | ..... |
| 4  | ..... | ..... |
| 5  | ..... | ..... |
| 6  | ..... | ..... |
| 7  | ..... | ..... |
| 8  | ..... | ..... |
| 9  | ..... | ..... |
| 10 | ..... | ..... |



This show is  
proudly sponsored by

**whiskas®**

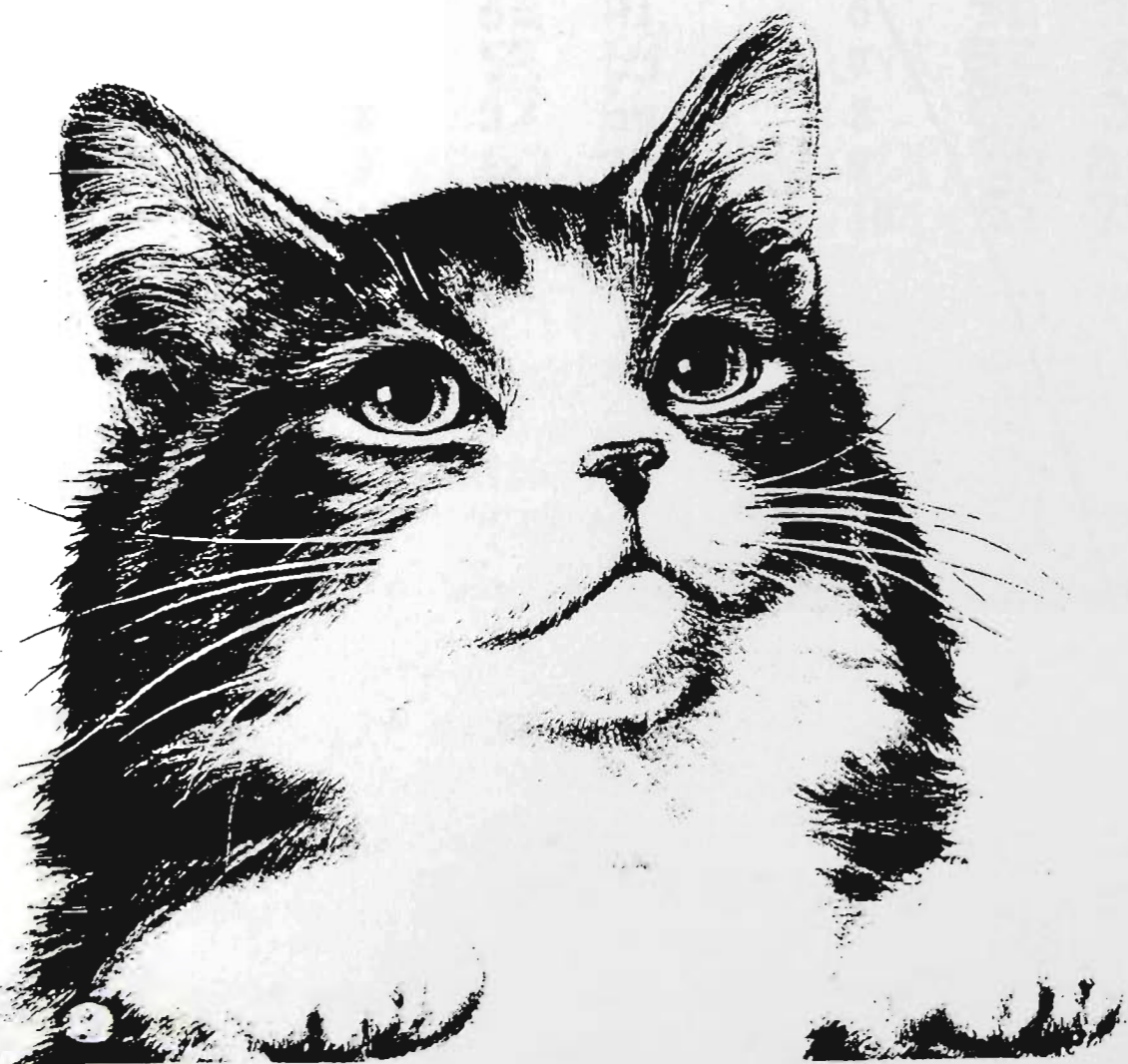

® Registered Trademark. © Uncle Ben's of Australia, 1996.



# Exhibitors Names, Addresses and Cage Numbers

## GROUP 3

- ✕ Mrs C A Banes, 40 Windham St , Wallan Vic 3756 - 32, 32A, 52, 53
- ✕ Ms H Baxter & Ms P Hegarty, 1 Matthews Court , Launching Place Vic 3139 - 84, 87
- ✕ K Bond, P O Box 849 , Kyneton Vic 3444 - 29, 60, 81
- ✕ L & Mrs J Bramble, 30 Bridgeford Cres , Melton South Vic 3338 - 58, 62
- ✕ Miss M, Mrs B & Mr R Brockwell, 24 Derwent Rd , Werribee Vic 3030 - 9, 41
- ✕ Mrs R Carabott, 7 Terrigal Crt , Werribee Vic 3030 - 33
- ✕ Ms K Cutler, 27 Fosters Lane , Kyneton Vic 3444 - 27, 31
- ✕ Ms K Elevato, 58 Bates Rd , Lara Vic 3212 - 74
- ✕ Mrs J M Forte, 98 Steiglitz St , Ballan Vic 3342 - 28, 61, 82
- ✕ Miss C Grimes, 6 Cooke Ave , Moorabbin Vic 3189 - 34, 64, 66, 85, 86
- ✕ J Haakman, 36 Vernon St , Korong Vale Vic 3520 - 80
- ✕ S & C Jentsch, 6 Balmoral Ave , Wesburn Vic 3799 - 13, 13A, 13B, 13C
- ✕ B E Jones & D W Morton, 8 Duke St , Caulfield South Vic 3162 - 25
- ✕ Mrs G M Kaufman, P O Box 640 , Kyneton Vic 3444 - 63, 65
- ✕ A Kay & S Gulliver, 4/52 Barton St , Reservoir Vic 3073 - 51,
- ✕ Miss A Kelly, 24 Thompson Rd , Maude Vic 3331 - 83
- ✕ J & E King, 19 Fairdell Cres , Hurstbridge Vic 3099 - 15, 15A, 15B, 15C, 15D, 15E, 15F
- ✕ Mr & Mrs J & M Leicester, 74 Terrys Ave , Belgrave Vic 3160 - 43, 47
- ✕ Mrs P Lewis, 85 Gordon St , Footscray Vic 3011 - 75
- ✕ F Martini, 27 Lowndes Rd , Bannockburn Vic 3331 - 2, 4, 8, 38, 39, 40, 73
- ✕ K Matthews, M Whitting & A Zucca, P O Box 2469 , Bendigo Vic 3554 - 26, 30
- ✕ Mrs M Meiss, 36 Newry St , North Fitzroy Vic 3068 - 7, 11
- ✕ A Middelkoop, 26 Mcdougall St , Geelong West Vic 3218 - 20
- ✕ Mrs J Mula, 1829 Mt Cotterell Rd , Rockbank via Melton Vic 3337 - 59
- ✕ P & J Oakes, 48 Mckenzie-King Drive , Millgrove Vic 3799 - 19
- ✕ Mr G Oakes, 48 Mckenzie-King Drive , Millgrove Vic 3799 - 18
- ✕ Mrs M Onyett, 1500 Princes Hwy , Pirron Yallock Vic 3249 - 23
- ✕ Ms L Parker & M Mathews, R M B 1465 Ellis Ln , Greta Vic 3675 - 1, 10
- ✕ C Paryzek, 82 Brougham St , Kew Vic 3101 - 3
- ✕ Mrs E Pittaway, 12 Balmoral St , Kilsyth Vic 3137 - 14, 44, 45
- ✕ T Riddle, 27 Macey St , Croydon Sth Vic 3136 - 12
- ✕ Mrs L Russell, 96 Mountain Gate Dve , Ferntree Gully Vic 3156 - 42, 77, 78
- ✕ Miss C Schulz, 3 Vincent Crt , Cranbourne Nth Vic 3977 - 79
- ✕ Mrs D Spurrell, 1715 Don Rd , Don Valley Vic 3139 - 55, 57
- ✕ M Tedesco, 672 Diggers Rd , Werribee South Vic 3030 - 21, 22
- ✕ B Tedesco, 672 Diggers Rd , Werribee South Vic 3030 - 24
- ✕ Ms J L Thexton, 280 Dalry Rd , Woori Yallock Vic 3139 - 54, 56
- ✕ Mr W van Hoboken, 96a Plymouth Rd , Ringwood Vic 3134 - 6, 16, 17, 46, 48, 49, 50, 76
- ✕ A & H Wellington, 39 Setani Cres , West Heidelberg Vic 3081 - 5
- ✕ Mr & Mrs C & S Winchester, 289 Cranbourne Rd , Frankston Vic 3199 - 70, 71
- ✕ R Wright, P O Box 307 , Kilmore Vic 3764 - 35, 36, 37, 67, 68, 69, 72



## GROUP 3 - KITTENS

Ring 1      Ring 2

### CLASS 1 LITTER OF KITTENS

13	<u>2</u>	<u>2</u>	Osiris Litter (GCCV)
15	<u>3</u>	<u>1</u>	Joanne Litter of 6
32	<u>1</u>	<u>3</u>	Rexotik Litter of 3

### OTHER SHORTHAIR KITTEN CLASSES

S & C Jentsch  
J & E King  
Mrs C A Banes

### CLASS 2 MALE KITTEN (OVER 3 AND UNDER 5 MONTHS)

1    ABS   ABS    Angahar Blue Romsey (V)

### BLUE BRITISH SHORTHAIR

Ms L Parker & M Mathews

### CLASS 3 FEMALE KITTEN (OVER 5 AND UNDER 7 MONTHS)

2    ABS   ABS    Kalame Mosanna Blue (GCCV)  
4    1       1       Kalame Titus (GCCV)  
6    ABS   ABS    Killara Blue Diamond (V)

### BLUE BRITISH SHORTHAIR

F Martini  
F Martini  
Mr W van Hoboken

### CLASS 4 MALE KITTEN (OVER 5 AND UNDER 7 MONTHS)

3    1       1       Kalame Melchidezek (GCCV)  
5    2       2       Kalame Hammurabi

### BLUE BRITISH SHORTHAIR

C Paryzek  
A & H Wellington

### CLASS 5 FEMALE KITTEN (OVER 7 AND UNDER 9 MONTHS)

7    2       1       Chanson China Doll (V)  
8    3       2       Kalame Ananias (GCCV)  
9    1       3       Mabu Kalina (V)

### BLUE BRITISH SHORTHAIR

Mrs M Meiss  
F Martini  
Miss M, Mrs B &  
Mr R Brockwell

### CLASS 6 FEMALE KITTEN (OVER 5 AND UNDER 7 MONTHS)

10   ABS   ABS    Kandalari Starburst (T)

### SILVER TABBY BRITISH SHORTHAIR

Ms L Parker & M Mathews

### CLASS 7 MALE KITTEN (OVER 7 AND UNDER 9 MONTHS)

11   1       1       Chanson Sorrowful Jones (V)

### BICOLOUR BRITISH SHORTHAIR

Mrs M Meiss

### CLASS 8 FEMALE KITTEN (OVER 5 AND UNDER 7 MONTHS)

12   1       1       Furrballz Spice Girl (CAV)

### POINTED BRITISH SHORTHAIR

T Riddle

### CLASS 9 FEMALE KITTEN (OVER 7 AND UNDER 9 MONTHS)

26   1       1       Sunsilk Rhapsody N Blue

### SOLID COLOUR GROUP SCOTTISH FOLD (SHORTHAIR)

K Matthews, M Whitting &  
A Zucca



0392817  
424

CLASS 10 FEMALE KITTEN (OVER 7 AND UNDER 9 MONTHS)	SILVER COLOUR GROUP SCOTTISH FOLD (SHORTHAIK)
28 <u>1</u> <u>1</u> AmeliSA Kira (V)	Mrs J M Forte
CLASS 11 FEMALE KITTEN (OVER 5 AND UNDER 7 MONTHS)	PATCHED PATTERN GROUP SCOTTISH FOLD (SHORTHAIK)
27 <u>1</u> <u>1</u> Brifold Kitten B	Ms K Cutler
CLASS 12 MALE KITTEN (OVER 5 AND UNDER 7 MONTHS)	MARKED PATTERN GROUP SCOTTISH SHORTHAIK
31 <u>1</u> <u>1</u> Brifold Silver Dollar (V)	Ms K Cutler
CLASS 13 FEMALE KITTEN (OVER 3 AND UNDER 5 MONTHS)	SILVER COLOUR GROUP SCOTTISH SHORTHAIK
29 <u>1</u> <u>1</u> Sennedjem Simone (GCCV)	K Bond
CLASS 14 MALE KITTEN (OVER 3 AND UNDER 5 MONTHS)	POINTED PATTERN GROUP SCOTTISH SHORTHAIK
30 <u>1</u> <u>1</u> Sennedjim Kit (GCCV)	K Matthews, M Whitting & A Zucca
CLASS 15 FEMALE KITTEN (OVER 3 AND UNDER 5 MONTHS)	TAWNY ABYSSINIAN
13 A <u>1</u> <u>1</u> Osiris Nakoma (GCCV)	S & C Jentsch
CLASS 16 MALE KITTEN (OVER 3 AND UNDER 5 MONTHS)	TAWNY ABYSSINIAN
13 B <u>1</u> <u>1</u> Osiris Hiawatha (GCCV)	S & C Jentsch
CLASS 17 FEMALE KITTEN (OVER 3 AND UNDER 5 MONTHS)	CINNAMON ABYSSINIAN
13 C <u>1</u> <u>1</u> Osiris Minniehaha (GCCV)	S & C Jentsch
14 <u>ABS</u> <u>ABS</u> Merindalee Bewitching Hour	Mrs E Pittaway
CLASS 18 FEMALE KITTEN (OVER 3 AND UNDER 5 MONTHS)	BROWN BURMESE
15 D <u>2</u> <u>2</u> Joanne Kitten D	J & E King
15 E <u>2</u> <u>1</u> Joanne Kitten E	J & E King
15 F <u>3</u> <u>3</u> Joanne Kitten F	J & E King
16 <u>ABS</u> <u>ABS</u> Killara Arlia (V)	Mr W van Hoboken
18 <u>1</u> <u>3</u> Alorstar Sweet Alice (GCCV)	Mr G Oakes
CLASS 19 MALE KITTEN (OVER 3 AND UNDER 5 MONTHS)	BROWN BURMESE
15 A <u>2</u> <u>1</u> Joanne Kitten A	J & E King
15 B <u>1</u> <u>2</u> Joanne Kitten B	J & E King
15 C <u>3</u> <u>3</u> Joanne Kitten C	J & E King

RED  
GREEN  
PINK  
GOLD



<b>CLASS 20 FEMALE KITTEN (OVER 7 AND UNDER 9 MONTHS)</b>	<b>BROWN BURMESE</b>
17 <u>ABS</u> <u>ABS</u> Killara Run Around Sue (V)	Mr W van Hoboken
<b>CLASS 21 FEMALE KITTEN (OVER 3 AND UNDER 5 MONTHS)</b>	<b>BLUE BURMESE</b>
19 <u>1</u> <u>1</u> Alorstar Blue Bellette (GCCV)	P & J Oakes
<b>CLASS 22 FEMALE KITTEN (OVER 5 AND UNDER 7 MONTHS)</b>	<b>CHOCOLATE BURMESE</b>
20 <u>1</u> <u>1</u> Aurora Rupinder (Q)	A Middelkoop
21 <u>2</u> <u>2</u> Bouvese Charmed (W)	M Tedesco
<b>CLASS 23 MALE KITTEN (OVER 5 AND UNDER 7 MONTHS)</b>	<b>LILAC BURMESE</b>
22 <u>1</u> <u>1</u> Jemville Magic Night In Rio (Q)	M Tedesco
<b>CLASS 24 FEMALE KITTEN (OVER 7 AND UNDER 9 MONTHS)</b>	<b>LILAC BURMESE</b>
23 <u>1</u> <u>1</u> Shepbrae Classic Cameo (GCCV)	Mrs M Onyett
<b>CLASS 25 FEMALE KITTEN (OVER 3 AND UNDER 5 MONTHS)</b>	<b>TORTOISESHELL BURMESE</b>
24 <u>1</u> <u>1</u> Braylee Sienna Sunset (GCCV)	B Tedesco
<b>CLASS 26 FEMALE KITTEN (OVER 5 AND UNDER 7 MONTHS)</b>	<b>TORTOISESHELL BURMESE</b>
25 <u>1</u> <u>1</u> Bajimbi Angel Dust (WSCA)	B E Jones & D W Morton
<b>CLASS 27 FEMALE KITTEN (OVER 3 MONTHS AND UNDER 5 MONTHS) CORNISH REX</b>	
32 A <u>1</u> <u>1</u> Rexotik Kitten A	Mrs C A Banes
<b>CLASS 28 FEMALE KITTEN (OVER 3 AND UNDER 5 MONTHS)</b>	<b>BLUE SPOTTED AUSTRALIAN MIST</b>
33 <u>1</u> <u>1</u> Severin Alexis (V)	Mrs R Carabott
<b>CLASS 29 FEMALE KITTEN (OVER 3 AND UNDER 5 MONTHS)</b>	<b>CHOCOLATE SPOTTED AUSTRALIAN MIST</b>
34 <u>1</u> <u>1</u> Djindi Tereza (V)	Miss C Grimes
<b>CLASS 30 FEMALE KITTEN (OVER 7 AND UNDER 9 MONTHS)</b>	<b>SEPIA SNOW MARBLED BENGAL</b>
36 <u>ABS</u> <u>ABS</u> Panthers Sepianna (GCCV)	R Wright
<b>CLASS 31 MALE KITTEN (OVER 7 AND UNDER 9 MONTHS)</b>	<b>BROWN SPOTTED BENGAL</b>
35 <u>ABS</u> <u>ABS</u> Panthers Just Dreaming (GCCV)	R Wright
<b>CLASS 32 FEMALE KITTEN (OVER 7 AND UNDER 9 MONTHS)</b>	<b>SEAL LYNX POINT SNOW SPOTTED BENGAL</b>
37 <u>ABS</u> <u>ABS</u> Panthers Just Glamorous (GCCV)	R Wright



# CLASS 33 BREEDERS KITTEN

1	_____	_____	Angahar Blue Romsey (V)
4	_____	_____	Kalame Titus (GCCV)
7	_____	<u>1</u>	Chanson China Doll (V)
8	_____	_____	Kalame Ananias (GCCV)
9	<u>1</u>	_____	Mabu Kalina (V)
11	<u>2</u>	<u>3</u>	Chanson Sorrowful Jones (V)
12	_____	_____	Furrballz Spice Girl (CAV)
17	_____	_____	Killara Run Around Sue (V)
19	_____	_____	Alorstar Blue Bellette (GCCV)
27	<u>3</u>	<u>2</u>	Brifold Kitten B

# GROUP 3 SIDE CLASSES

Ms L Parker & M Mathews
F Martini
Mrs M Meiss
F Martini
Miss M, Mrs B & Mr R Brockwell
Mrs M Meiss
T Riddle
Mr W van Hoboken
P & J Oakes
Ms K Cutler

# CLASS 34 OWNERS KITTEN

3	<u>2</u>	_____	Kalame Melchidezek (GCCV)
20	<u>3</u>	_____	Aurora Rupinder (Q)
21	_____	_____	Bouvese Charmed (W)
22	_____	<u>3</u>	Jemville Magic Night In Rio (Q)
24	_____	_____	Braylee Sienna Sunset (GCCV)
28	_____	<u>2</u>	AmeliSA Kira (V)
30	_____	_____	Sennedjim Kit (GCCV)
33	<u>1</u>	<u>1</u>	Severin Alexis (V)

# GROUP 3 SIDE CLASSES

C Paryzek
A Middelkoop
M Tedesco
M Tedesco
B Tedesco
Mrs J M Forte
K Matthews, M Whitting & A Zucca
Mrs R Carabott

# CLASS 35 BEST OVERALL TYPE KITTEN

2	_____	_____	Kalame Mosanna Blue (GCCV)
3	_____	_____	Kalame Melchidezek (GCCV)
5	_____	_____	Kalame Hammurabi
6	_____	_____	Killara Blue Diamond (V)
14	_____	_____	Merindalee Bewitching Hour
16	_____	_____	Killara Arlia (V)
20	<u>3</u>	_____	Aurora Rupinder (Q)
23	<u>1</u>	<u>1</u>	Shepbrae Classic Cameo (GCCV)
25	_____	<u>3</u>	Bajimbi Angel Dust (WSCA)
26	_____	_____	Sunsilk Rhapsody N Blue
33	<u>2</u>	<u>2</u>	Severin Alexis (V)
34	_____	_____	Djindi Tereza (V)

# GROUP 3 SIDE CLASSES

F Martini
C Paryzek
A & H Wellington
Mr W van Hoboken
Mrs E Pittaway
Mr W van Hoboken
A Middelkoop
Mrs M Onyett
B E Jones & D W Morton
K Matthews, M Whitting & A Zucca
Mrs R Carabott
Miss C Grimes



**CLASS 36 BEST VICTORIAN BRED KITTEN**

3	<u>3</u>	_____	Kalame Melchidezek (GCCV)
5	_____	_____	Kalame Hammurabi
9	_____	_____	Mabu Kalina (V)
18	_____	_____	Alorstar Sweet Alice (GCCV)
24	_____	_____	Braylee Sienna Sunset (GCCV)
28	_____	<u>3</u>	AmeliSA Kira (V)
29	_____	_____	Sennedjem Simone (GCCV)
31	<u>1</u>	<u>1</u>	Brifold Silver Dollar (V)
33	<u>2</u>	<u>2</u>	Severin Alexis (V)

**GROUP 3 SIDE CLASSES**

C Paryzek  
A & H Wellington  
Miss M, Mrs B &  
Mr R Brockwell  
  
Mr G Oakes  
  
B Tedesco  
  
Mrs J M Forte  
  
K Bond  
  
Ms K Cutler  
  
Mrs R Carabott

**CLASS 37 BEST OVERSEAS OR INTERSTATE BRED KITTEN**

10	<u>ABS</u>	_____	Kandalari Starburst (T)
20	_____	_____	Aurora Rupinder (Q)
21	<u>2</u>	<u>3</u>	Bouvese Charmed (W)
22	<u>1</u>	<u>1</u>	Jemville Magic Night In Rio (Q)
25	_____	<u>2</u>	Bajimbi Angel Dust (WSCA)

**GROUP 3 SIDE CLASSES**

Ms L Parker & M Mathews  
A Middelkoop  
M Tedesco  
M Tedesco  
B E Jones & D W Morton



**Whiskas knows cats best**



GROUP 3 – ENTIRE CATS

Ring 1      Ring 2

CLASS 38 FEMALE OPEN

BLUE BRITISH SHORTHAIR

38	<u>ABS</u>	<u>ABS</u>	Ch. Locardia Bimbadeen Rose (GCCV)	F Martini
40	<u>1</u>	<u>1</u>	CCC of A Ch. & Gold Ch. Brimsmead Clara Bow (GCCV)	F Martini
42	<u>ABS</u>	<u>ABS</u>	Brz.Gd.Ch. Lindorr Storm Cloud (V)	Mrs L Russell
	<u>40</u>	<u>40</u>	Challenge	

CLASS 39 FEMALE JUNIOR

BLUE BRITISH SHORTHAIR

38	<u>1</u>	<u>1</u>	Ch. Locardia Bimbadeen Rose (GCCV)	F Martini
----	----------	----------	------------------------------------	-----------

CLASS 40 MALE OPEN

BLUE BRITISH SHORTHAIR

39	<u>2</u>	<u>2</u>	CCC of A Gd. Ch. & Gold Ch. Kalame Callistus (GCCV)	F Martini
41	<u>1</u>	<u>1</u>	CCC of A Gd.Ch. & Gold Gd.Ch. Mabu Rupert (V)	Miss M, Mrs B & Mr R Brockwell
	<u>41</u>	<u>41</u>	Challenge	

CLASS 41 FEMALE OPEN

PATCHED PATTERN GROUP SCOTTISH FOLD (SHORTHAIR)

58	<u>2</u>	<u>2</u>	Hyapatia Minneapolis (V)	L & Mrs J Bramble
59	<u>1</u>	<u>1</u>	Brz.Gd.Ch. Tabond Silver Tia (V)	Mrs J Mula
	<u>59</u>	<u>59</u>	Challenge	

CLASS 42 FEMALE OPEN

SILVER COLOUR GROUP SCOTTISH SHORTHAIR

62	<u>1</u>	<u>1</u>	Ch. Tabond Cleocatra (V)	L & Mrs J Bramble
	<u>62</u>	<u>62</u>	Challenge	

CLASS 43 FEMALE OPEN

PATCHED PATTERN GROUP SCOTTISH SHORTHAIR

60	<u>1</u>	<u>1</u>	Ch. Tabond Mackayla (V)	K Bond
61	<u>2</u>	<u>2</u>	Tabond Maggie Moo (V)	Mrs J M Forte
	<u>60</u>	<u>60</u>	Challenge	

CLASS 44 FEMALE JUNIOR

PATCHED PATTERN GROUP SCOTTISH SHORTHAIR

60	<u>1</u>	<u>1</u>	Ch. Tabond Mackayla (V)	K Bond
61	<u>2</u>	<u>2</u>	Tabond Maggie Moo (V)	Mrs J M Forte



**CLASS 45 FEMALE OPEN**

63	<u>1</u>	<u>2</u>	Bluemead Black Opal (V)
65	<u>2</u>	<u>1</u>	Ch. Bluemead Blue Moon (V)
	<u>WH</u>	<u>WH</u>	<b>Challenge</b>

**CLASS 46 FEMALE OPEN**

43	<u>1</u>	<u>1</u>	Taliesin Blue LariSA (V)
	<u>43</u>	<u>43</u>	<b>Challenge</b>

**CLASS 47 FEMALE JUNIOR**

43	<u>1</u>		Taliesin Blue LariSA (V)
----	----------	--	--------------------------

**CLASS 48 FEMALE OPEN**

44	<u>1</u>	<u>1</u>	Merindalee Sweet Dreams (V)
45	<u>2</u>	<u>2</u>	Gd.Ch. Merindalee My Dot Com (V)
	<u>44</u>	<u>44</u>	<b>Challenge</b>

**CLASS 49 FEMALE JUNIOR**

44	<u>1</u>	<u>1</u>	Merindalee Sweet Dreams (V)
----	----------	----------	-----------------------------

**CLASS 50 FEMALE OPEN**

47	<u>1</u>	<u>1</u>	Shadowlea Silver Sibella (GCCV)
	<u>47</u>	<u>47</u>	<b>Challenge</b>

**CLASS 51 MALE OPEN**

46	<u>1</u>	<u>1</u>	Gd.Ch. Killara Reckless Heart (V)
48	<u>ABS</u>	<u>ABS</u>	CCC of A Ch. & Gold Gd.Ch. Killara Andronicus (V)
	<u>46</u>	<u>46</u>	<b>Challenge</b>

**CLASS 52 MALE OPEN**

50	<u>1</u>	<u>1</u>	Ch. Killara Dream Out Loud (V)
	<u>50</u>	<u>50</u>	<b>Challenge</b>

**CLASS 53 FEMALE OPEN**

49	<u>ABS</u>	<u>ABS</u>	Gd.Ch. Killara Bridget (V)
	<u>ABS</u>	<u>ABS</u>	<b>Challenge</b>

**SCOTTISH FOLD  
LONGHAIR**

Mrs G M Kaufman  
Mrs G M Kaufman

**BLUE RUSSIAN**

Mr & Mrs J & M Leicester

**BLUE RUSSIAN**

Mr & Mrs J & M Leicester

**TAWNY ABYSSINIAN**

Mrs E Pittaway  
Mrs E Pittaway

**TAWNY ABYSSINIAN**

Mrs E Pittaway

**SILVER ABYSSINIAN**

Mr & Mrs J & M Leicester

**BROWN BURMESE**

Mr W van Hoboken  
Mr W van Hoboken

**CREAM BURMESE**

Mr W van Hoboken

**TORTOISESHELL  
BURMESE**

Mr W van Hoboken



**CLASS 54 FEMALE OPEN**

51	<u>3</u>	<u>2</u>	Myshan Lilac Dresdon (N)
52	<u>2</u>	<u>1</u>	Rexotik Tutti Frooti (V)
53	<u>1</u>	<u>3</u>	Ch. Rexotik Red Sonja (V)
	<u>53</u>	<u>52</u>	Challenge

**CORNISH REX**

A Kay & S Gulliver  
Mrs C A Banes  
Mrs C A Banes

**CLASS 55 FEMALE JUNIOR**

52	<u>1</u>	<u>1</u>	Rexotik Tutti Frooti (V)
----	----------	----------	--------------------------

**CORNISH REX**

Mrs C A Banes

**CLASS 56 FEMALE OPEN**

54	<u>ABS</u>	<u>ABS</u>	Ch. Zabet Currle Gremlins Delight (Q)
55	<u>1</u>	<u>1</u>	Gd.Ch. Rexland Tabitha (V)
56	<u>ABS</u>	<u>ABS</u>	Christel Fantasy (V)
	<u>55</u>	<u>55</u>	Challenge

**DEVON REX**

Ms J L Thexton  
Mrs D Spurrell  
Ms J L Thexton

**CLASS 57 MALE OPEN**

57	<u>1</u>	<u>1</u>	Ch. Fernhill Thunder Cloud (V)
	<u>57</u>	<u>57</u>	Challenge

**DEVON REX**

Mrs D Spurrell

**CLASS 58 MALE OPEN**

64	<u>1</u>	<u>1</u>	Silv. Gd. Ch. Beltane Brixton (WSCA)
	<u>64</u>	<u>64</u>	Challenge

**BROWN SPOTTED  
AUSTRALIAN MIST**

Miss C Grimes

**CLASS 59 MALE OPEN  
AUSTRALIAN MIST**

66	<u>1</u>	<u>1</u>	Ch. Djindi Star Odyssey (WSCA)
	<u>66</u>	<u>66</u>	Challenge

**BLUE SPOTTED**

Miss C Grimes

**CLASS 60 FEMALE OPEN**

72	<u>ABS</u>	<u>ABS</u>	Panthers Little Pantera (GCCV)
	<u>ABS</u>	<u>ABS</u>	Challenge

**BROWN MARBLED  
BENGAL**

R Wright

**CLASS 61 FEMALE OPEN**

67	<u>ABS</u>	<u>ABS</u>	Gd. Ch. Panthers Whole Lotta Rose (GCCV)	R Wright
69	<u>ABS</u>	<u>ABS</u>	Gold Ch. Of Ch. Panthers All Glamor (Hons) (GCCV)	R Wright
70	<u>1</u>	<u>1</u>	Gd.Ch. Winchester Sari (V)	Mr & Mrs C & S Winchester
	<u>70</u>	<u>70</u>	Challenge	

**BROWN SPOTTED  
BENGAL**



**CLASS 62 MALE OPEN**

68 ABS ABS Panthers Get In the Ring (GCCV)  
71 1 1 Slv.Gd.Ch. Millwood Denier Tobe (UK)  
71 71 Challenge

**CLASS 63 FEMALE CHAMPION**

38 ABS ABS Ch. Locardia Bimbadeen Rose (GCCV)  
\_\_\_\_\_ Challenge

**CLASS 64 FEMALE CHAMPION**

62 1 1 Ch. Tabond Cleocatra (V)  
62 62 Challenge

**CLASS 65 FEMALE CHAMPION**

60 1 1 Ch. Tabond Mackayla (V)  
60 60 Challenge

**CLASS 66 FEMALE CHAMPION**

65 NA 1 Ch. Bluemead Blue Moon (V)  
\_\_\_\_\_ WA Challenge

**CLASS 67 FEMALE CHAMPION**

53 1 1 Ch. Rexotik Red Sonja (V)  
53 53 Challenge

**CLASS 68 FEMALE CHAMPION**

54 ABS ABS Ch. Zabet Currie Gremlins Delight (Q)  
ABS. ABS Challenge

**BROWN SPOTTED  
BENGAL**

R Wright  
Mr & Mrs C & S Winchester

**BRITISH SHORTHAIR  
GROUP 3**

F Martini

**SCOTTISH FOLD  
(SHORTHAIR) GROUP 3**

L & Mrs J Bramble

**SCOTTISH SHORTHAIR  
GROUP 3**

K Bond

**SCOTTISH FOLD  
(LONGHAIR) GROUP 3**

Mrs G M Kaufman

**CORNISH REX GROUP 3**

Mrs C A Banes

**DEVON REX GROUP 3**

Ms J L Thexton



**Every cat  
loves their Whiskas**



CLASS 69 FEMALE GRAND CHAMPION			GROUP 3 CHAMPION
40	<u>2</u>	<u>3</u>	CCC of A Ch. & Gold Ch. Brimsmead Clara Bow (GCCV) F Martini
42	<u>ABS</u>	<u>ABS</u>	Brz.Gd.Ch. Lindorr Storm Cloud (V) Mrs L Russell
45	<u>  </u>	<u>1</u>	Gd.Ch. Merindalee My Dot Com (V) Mrs E Pittaway
49	<u>ABS</u>	<u>ABS</u>	Gd.Ch. Killara Bridget (V) Mr W van Hoboken
55	<u>  </u>	<u>  </u>	Gd.Ch. Rexland Tabitha (V) Mrs D Spurrell
59	<u>1</u>	<u>2</u>	Brz.Gd.Ch. Tabond Silver Tia (V) Mrs J Mula
67	<u>ABS</u>	<u>ABS</u>	Gd. Ch. Panthers Whole Lotta Rose (GCCV) R Wright
69	<u>ABS</u>	<u>ABS</u>	Gold Ch. Of Ch. Panthers All Glamor (Hons) (GCCV) R Wright
70	<u>3</u>	<u>  </u>	Gd.Ch. Winchester Sari (V) Mr & Mrs C & S Winchester
	<u>59</u>	<u>45</u>	Challenge

CLASS 70 CCC OF A ENTIRE FEMALE			GROUP 3 CHAMPION
38	<u>  </u>	<u>  </u>	Ch. Locardia Bimbadeen Rose (GCCV) F Martini
40	<u>  </u>	<u>  </u>	CCC of A Ch. & Gold Ch. Brimsmead Clara Bow (GCCV) F Martini
42	<u>  </u>	<u>  </u>	Brz.Gd.Ch. Lindorr Storm Cloud (V) Mrs L Russell
45	<u>  </u>	<u>1</u>	Gd.Ch. Merindalee My Dot Com (V) Mrs E Pittaway
49	<u>  </u>	<u>  </u>	Gd.Ch. Killara Bridget (V) Mr W van Hoboken
53	<u>1</u>	<u>  </u>	Ch. Rexotik Red Sonja (V) Mrs C A Banes
54	<u>  </u>	<u>  </u>	Ch. Zabet Currle Gremlins Delight (Q) Ms J L Thexton
55	<u>  </u>	<u>  </u>	Gd.Ch. Rexland Tabitha (V) Mrs D Spurrell
59	<u>  </u>	<u>  </u>	Brz.Gd.Ch. Tabond Silver Tia (V) Mrs J Mula
62	<u>  </u>	<u>  </u>	Ch. Tabond Cleocatra (V) L & Mrs J Bramble
65	<u>  </u>	<u>  </u>	Ch. Bluemead Blue Moon (V) Mrs G M Kaufman
67	<u>  </u>	<u>  </u>	Gd. Ch. Panthers Whole Lotta Rose (GCCV) R Wright
69	<u>  </u>	<u>  </u>	Gold Ch. Of Ch. Panthers All Glamor (Hons) (GCCV) R Wright
70	<u>  </u>	<u>  </u>	Gd.Ch. Winchester Sari (V) Mr & Mrs C & S Winchester
	<u>53</u>	<u>  </u>	Award

CLASS 71 MALE CHAMPION			BURMESE GROUP 3
50	<u>1</u>	<u>1</u>	Ch. Killara Dream Out Loud (V) Mr W van Hoboken
	<u>50</u>	<u>50</u>	Challenge

CLASS 72 MALE CHAMPION			DEVON REX GROUP 3
57	<u>1</u>	<u>1</u>	Ch. Fernhill Thunder Cloud (V) Mrs D Spurrell
	<u>57</u>	<u>57</u>	Challenge







CLASS 77 OWNERS

42	<u>ABS</u>	<u>ABS</u>	Brz.Gd.Ch. Lindorr Storm Cloud (V)
47	<u>2</u>	<u>3</u>	Shadowlea Silver Sibella (GCCV)
51	<u>3</u>	<u>1</u>	Myshan Lilac Dresden (N)
62	<u>1</u>	<u>2</u>	Ch. Tabond Cleocatra (V)

GROUP 3 SIDE CLASSES

Mrs L Russell  
Mr & Mrs J & M Leicester  
A Kay & S Gulliver  
L & Mrs J Bramble

CLASS 78 BEST OVERALL TYPE

39	<u>1</u>	<u>    </u>	CCC of A Gd. Ch. & Gold Ch. Kalame Callistus (GCCV)
43	<u>    </u>	<u>2</u>	Taliesin Blue LariSA (V)
51	<u>    </u>	<u>3</u>	Myshan Lilac Dresden (N)
52	<u>    </u>	<u>1</u>	Rexotik Tutti Frooti (V)
53	<u>2</u>	<u>    </u>	Ch. Rexotik Red Sonja (V)
59	<u>3</u>	<u>    </u>	Brz.Gd.Ch. Tabond Silver Tia (V)

GROUP 3 SIDE CLASSES

F Martini  
Mr & Mrs J & M Leicester  
A Kay & S Gulliver  
Mrs C A Banes  
Mrs C A Banes  
Mrs J Mula

CLASS 79 BEST VICTORIAN BRED

43	<u>2</u>	<u>1</u>	Taliesin Blue LariSA (V)
51	<u>3</u>	<u>2</u>	Myshan Lilac Dresden (N)
56	<u>ABS</u>	<u>ABS</u>	Christel Fantasy (V)
58	<u>    </u>	<u>    </u>	Hyapatia Minneapolis (V)
60	<u>1</u>	<u>1</u>	Ch. Tabond Mackayla (V)
63	<u>    </u>	<u>    </u>	Bluemead Black Opal (V)

GROUP 3 SIDE CLASSES

Mr & Mrs J & M Leicester  
A Kay & S Gulliver  
Ms J L Thexton  
L & Mrs J Bramble  
K Bond  
Mrs G M Kaufman

CLASS 80 BEST OVERSEAS OR INTERSTATE BRED

64	<u>2</u>	<u>    </u>	Silv. Gd. Ch. Beltane Brixton (WSCA)
71	<u>1</u>	<u>1</u>	Slv.Gd.Ch. Millwood Denier Tobe (UK)

GROUP 3 SIDE CLASSES

Miss C Grimes  
Mr & Mrs C & S Winchester



GROUP 3 – NEUTER CATS

Ring 1      Ring 2

CLASS    81 CASTRATED MALE CAT

BLUE BRITISH  
SHORTHAIR

73    1    1      Locardia Maxwell GPN (GCCV)  
74    2    2      Pompey Im Portly (V)  
      73   73      Award of Merit

F Martini  
Ms K Elevato

CLASS    82 CASTRATED MALE CAT

PATCHED PATTERN  
GROUP SCOTTISH  
FOLD (SHORTHAIR)

81    1    1      Tabond Harrison (V)  
      81   81      Award of Merit

K Bond

CLASS    83 MALE JUNIOR NEUTER

PATCHED PATTERN  
GROUP SCOTTISH  
FOLD (SHORTHAIR)

81    1    1      Tabond Harrison (V)

K Bond

CLASS    84 CASTRATED MALE CAT

PATCHED PATTERN  
GROUP SCOTTISH  
SHORTHAIR

82    1    1      Nandara Duncan The Scot Gd.PN. (V)  
      82   82      Award of Merit

Mrs J M Forte

CLASS    85 CASTRATED MALE CAT

TAWNY ABYSSINIAN

75    1    1      CCC of A Gd.Ch. Merindalee Touch N Go  
                         Gold.Gd.PN. (V)  
      75   75      Award of Merit

Mrs P Lewis

CLASS    86 CASTRATED MALE CAT

BROWN BURMESE

76    ABS   ABS      CCC of A Ch. Killara Algernon  
                         Slv.Gd.PN. (V)  
77    ABS   ABS      Brz.Gd.Ch. Yandoon True Dazzler  
                         Gd.PN. (V)  
      \_\_\_\_   \_\_\_\_      Award of Merit

Mr W van Hoboken

Mrs L Russell

CLASS    87 CASTRATED MALE CAT

CHOCOLATE BURMESE

78    1    1      Yandoon Simbba Gd.PN. (V)  
      78   78      Award of Merit

Mrs L Russell

CLASS    88 CASTRATED MALE CAT

LILAC BURMESE

79    ABS   ABS      Shamara Little Sunshine (V)  
      \_\_\_\_   \_\_\_\_      Award of Merit

Miss C Schulz



**CLASS 89 SPEYED FEMALE CAT**

**SILVER BURMESE**

80 1 1 Kayron Jenaya (V)

J Haakman

80 80 Award of Merit

**CLASS 90 SPEYED FEMALE CAT**

**CORNISH REX**

83 1 1 CCC of A Ch. Bideena Tuchdown Ebony  
Gold.Gd.PN. (V)

Miss A Kelly

83 83 Award of Merit

**CLASS 91 SPEYED FEMALE CAT**

**BLUE SPOTTED  
AUSTRALIAN MIST**

84 ABS ABS Momur Molly Ellen PN (V)  
Ms P Hegarty

Ms H Baxter &

— — Award of Merit

**CLASS 92 SPEYED FEMALE CAT**

**CHOCOLATE SPOTTED  
AUSTRALIAN MIST**

86 1 1 CCC of A Gd. Ch., Gold GPN, Dbl. Gd. Ch.  
Beltane Bessemer ACF AOE (WSCA)

Miss C Grimes

86 86 Award of Merit

**CLASS 93 CASTRATED MALE CAT**

**CHOCOLATE SPOTTED  
AUSTRALIAN MIST**

85 1 1 Qihai Animation Gold.Gd.PN. (V)

Miss C Grimes

85 85 Award of Merit

**CLASS 94 CASTRATED MALE CAT**

**LILAC SPOTTED  
AUSTRALIAN MIST**

87 1 1 Momur Jasper Finnegan (V)

Ms H Baxter &  
Ms P Hegarty

87 87 Award of Merit

**CLASS 95 FEMALE PREMIER NEUTER**

**AUSTRALIAN MIST  
GROUP 3**

84 ABS ABS Momur Molly Ellen PN (V)

Ms H Baxter &  
Ms P Hegarty

— — Award of Merit

**CLASS 96 FEMALE GRAND PREMIER NEUTER**

**GROUP 3 CHAMPION**

83 1 1 CCC of A Ch. Bideena Tuchdown Ebony  
Gold.Gd.PN. (V)

Miss A Kelly

86 2 2 CCC of A Gd. Ch., Gold GPN, Dbl. Gd. Ch.  
Beltane Bessemer ACF AOE (WSCA)

Miss C Grimes

83 83 Award of Merit



# **CLASS 97 CCC OF A SPEYED FEMALE**

## **GROUP 3 CHAMPION**

83	<u>1</u>	<u>1</u>	CCC of A Ch. Bideena Tuchdown Ebony Gold.Gd.PN. (V)	Miss A Kelly
84	<u>ABS</u>	<u>ABS</u>	Momur Molly Ellen PN (V)	Ms H Baxter & Ms P Hegarty
86	<u>      </u>	<u>      </u>	CCC of A Gd. Ch., Gold GPN, Dbl. Gd. Ch. Beltane Bessemer ACF AOE (WSCA)	Miss C Grimes

AWARD 83 83

# **CLASS 98 MALE GRAND PREMIER NEUTER**

## **GROUP 3 CHAMPION**

73	<u>1</u>	<u>1</u>	Locardia Maxwell GPN (GCCV)	F Martini
75	<u>2</u>	<u>3</u>	CCC of A Gd.Ch. Merindalee Touch N Go Gold.Gd.PN. (V)	Mrs P Lewis
76	<u>ABS</u>	<u>ABS</u>	CCC of A Ch. Killara Algernon Slv.Gd.PN. (V)	Mr W van Hoboken
77	<u>ABS</u>	<u>ABS</u>	Brz.Gd.Ch. Yandoon True Dazzler Gd.PN. (V)	Mrs L Russell
78	<u>      </u>	<u>      </u>	Yandoon Simbba Gd.PN. (V)	Mrs L Russell
82	<u>3</u>	<u>2</u>	Nandara Duncan The Scot Gd.PN. (V)	Mrs J M Forte
85	<u>      </u>	<u>      </u>	Qihai Animation Gold.Gd.PN. (V)	Miss C Grimes
	<u>73</u>	<u>      </u>	<b>Award of Merit</b>	

# **CLASS 99 CCC OF A NEUTER MALE**

## **GROUP 3 CHAMPION**

73	<u>1</u>	<u>1</u>	Locardia Maxwell GPN (GCCV)	F Martini
75	<u>      </u>	<u>      </u>	CCC of A Gd.Ch. Merindalee Touch N Go Gold.Gd.PN. (V)	Mrs P Lewis
76	<u>ABS</u>	<u>ABS</u>	CCC of A Ch. Killara Algernon Slv.Gd.PN. (V)	Mr W van Hoboken
77	<u>      </u>	<u>      </u>	Brz.Gd.Ch. Yandoon True Dazzler Gd.PN. (V)	Mrs L Russell
78	<u>      </u>	<u>      </u>	Yandoon Simbba Gd.PN. (V)	Mrs L Russell
82	<u>      </u>	<u>      </u>	Nandara Duncan The Scot Gd.PN. (V)	Mrs J M Forte
85	<u>      </u>	<u>      </u>	Qihai Animation Gold.Gd.PN. (V)	Miss C Grimes

# **CLASS 100 BREEDERS NEUTER**

## **GROUP 3 SIDE CLASSES**

79	<u>ABS</u>	<u>      </u>	Shamara Little Sunshine (V)	Miss C Schulz
81	<u>1</u>	<u>1</u>	Tabond Harrison (V)	K Bond

# **CLASS 101 OWNERS NEUTER**

## **GROUP 3 SIDE CLASSES**

73	<u>1</u>	<u>1</u>	Locardia Maxwell GPN (GCCV)	F Martini
74	<u>2</u>	<u>2</u>	Pompey Im Portly (V)	Ms K Elevato
82	<u>3</u>	<u>3</u>	Nandara Duncan The Scot Gd.PN. (V)	Mrs J M Forte
84	<u>ABS</u>	<u>      </u>	Momur Molly Ellen PN (V)	Ms H Baxter & Ms P Hegarty
87	<u>      </u>	<u>      </u>	Momur Jasper Finnegan (V)	Ms H Baxter & Ms P Hegarty



# CLASS 102 BEST OVERALL TYPE NEUTER

74	<u>1</u>	<u>1</u>	Pompey Im Portly (V)
84		<u>ABS</u>	Momur Molly Ellen PN (V)
86	<u>3</u>		CCC of A Gd. Ch., Gold GPN, Dbl. Gd. Ch. Beltane Bessemer ACF AOE (WSCA)
87	<u>2</u>		Momur Jasper Finnegan (V)

Hegarty

# GROUP 3 SIDE CLASSES

Ms K Elevato  
Ms H Baxter &  
Ms P Hegarty  
Miss C Grimes  
Ms H Baxter & Ms P

# CLASS 103 BEST VICTORIAN BRED NEUTER

74	<u>2</u>	<u>3</u>	Pompey Im Portly (V)
80	<u>1</u>	<u>1</u>	Kayron Jenaya (V)
81	<u>3</u>	<u>2</u>	Tabond Harrison (V)

# GROUP 3 SIDE CLASSES

Ms K Elevato  
J Haakman  
K Bond



Whiskas knows cats best



*Exhibits are listed in the following order -*

*Cage No, Exhibit, Sex, Colour/Breed, Date of Birth, Owner, Sire & Dam, Breeder*

## **GROUP 3 - OTHER SHORTHAIR**

- 1 **Angahar Blue Romsey (V) M** Blue British Shorthair 30/5/2001 Ms L Parker & M Mathews  
Gd.Ch. Pompey Mr Showoff (V) x Cyclard Blue Belle (V) , Exh
- 2 **Kalame Mosanna Blue (GCCV) F** Blue British Shorthair 28/2/2001 F Martini  
Ch. Kalame Aibimelech (GCCV) x Gd. Ch. Bowbells Blue Puppi (GCCV), Exh
- 3 **Kalame Melchidezek (GCCV) M** Blue British Shorthair 4/4/2001 C Paryzek  
CCC of A Ch. & Gd. Ch. Abishiah (GCCV) x CCC of A Ch. & Gold Ch. Brimsmead Clara Bow (GCCV), F Martini
- 4 **Kalame Titus (GCCV) F** Blue British Shorthair 19/3/2001 F Martini  
CCC of A Gd. Ch. & Gold Ch. Kalame Callistus (GCCV) x Kalame Mrs D Deutromony (GCCV), Exh
- 5 **Kalame Hammurabi M** Blue British Shorthair 4/4/2001 A & H Wellington  
Kalame Abishiah (GCCV) x Brimsmead Clara Bow (GCCV), F Martini
- 6 **Killara Blue Diamond (V) F** Blue British Shorthair 29/3/2001 Mr W van Hoboken  
Britlyn Blue Sensation (GCC SA) x Kalame Sapphire (GCCV) , Exh
- 7 **Chanson China Doll (V) F** Blue British Shorthair 31/1/2001 Mrs M Meiss  
CCC of A Gd.Ch. & Gold Gd.Ch. Chloena Peter Pan (N) x Chanson Angel Heart (V) , Exh
- 8 **Kalame Ananias (GCCV) F** Blue British Shorthair 25/1/2001 F Martini  
CCC of A Gd. Ch. & Gold Ch. Kalame Callistus (GCCV) x Kalame Ezekiel (GCCV), Exh
- 9 **Mabu Kalina (V) F** Blue British Shorthair 27/12/2000 Miss M, Mrs B & Mr R Brockwell  
CCC of A Gd.Ch. & Gold Gd.Ch. Mabu Rupert (V) x Mabu Yingkam Faith (V) , Exh
- 10 **Kandalari Starburst (T) F** Black Silver Spotted Tabby British Shorthair 8/4/2001 Ms L Parker & M Mathews  
Gold Gd.Ch. Minzera Black Douglas (T) x Kandalari La Franchette (T) , M & S Bean
- 11 **Chanson Sorrowful Jones (V) M** Cream & White British Shorthair 31/1/2001 Mrs M Meiss  
CCC of A Gd.Ch. & Gold Gd.Ch. Chloena Peter Pan (N) x Chanson Bo Peep (V) , Exh
- 12 **Furrballz Spice Girl (Cav) F** Seal Tortie Point British Shorthair 21/3/2001 T Riddle  
Zwei Farbe Rigby (CAV) x Trikeda Phantom (CAV), Exh
- 13 **Osiris Litter (GCCV) 1M 2F** Abyssinian 9/6/2001 S & C Jentsch  
Gd.Ch.Haldis Champayne Charlie (GCCV) x CCC of A Ch.ACF AOE Gold Ch.Shadowlea Pocahontas (GCCV), Exh
- 13 A **Osiris Nakoma (GCCV) F** Tawny Abyssinian 9/6/2001 S & C Jentsch  
Gd.Ch.Haldis Champayne Charlie (GCCV) x CCC of A Ch.ACF AOE Gold Ch.Shadowlea Pocahontas (GCCV), Exh
- 13 B **Osiris Hiawatha (GCCV) M** Tawny Abyssinian 9/6/2001 S & C Jentsch  
Gd.Ch.Haldis Champayne Charlie (GCCV) x CCC of A Ch.ACF AOE Gold Ch.Shadowlea Pocahontas (GCCV), Exh
- 13 C **Osiris Minniehaha (GCCV) F** Cinnamon Abyssinian 9/6/2001 S & C Jentsch  
Gd.Ch.Haldis Champayne Charlie (GCCV) x CCC of A Ch.ACF AOE Gold Ch.Shadowlea Pocahontas (GCCV), Exh
- 14 **Merindalee Bewitching Hour F** Cinnamon Abyssinian 9/5/2001 Mrs E Pittaway  
Cenglow Fancy A Dash (Q) x Merindalee Magic Flute (V), Exh
- 15 **Joanne Litter of 6 3M 3F** Brown Burmese 14/6/2001 J & E King  
Saliken Kiakaha (V) x Kimlai Silver Silk (V), Exh
- 15 A **Joanne Kitten A M** Brown Burmese 14/6/2001 J & E King  
Saliken Kiakaha (V) x Kimlai Silver Silk (V), Exh
- 15 B **Joanne Kitten B M** Brown Burmese 14/6/2001 J & E King  
Saliken Kiakaha (V) x Kimlai Silver Silk (V), Exh



- 15 C **Joanne Kitten C M** Brown Burmese 14/6/2001 J & E King  
Saliken Kiakaha (V) x Kimlai Silver Silk (V), Exh
- 15 D **Joanne Kitten D F** Brown Burmese 14/6/2001 J & E King  
Saliken Kiakaha (V) x Kimlai Silver Silk (V), Exh
- 15 E **Joanne Kitten E F** Brown Burmese 14/6/2001 J & E King  
Saliken Kiakaha (V) x Kimlai Silver Silk (V), Exh
- 15 F **Joanne Kitten F F** Brown Burmese 14/6/2001 J & E King  
Saliken Kiakaha (V) x Kimlai Silver Silk (V), Exh
- 16 **Killara Arlia (V) F** Brown Burmese 28/4/2001 Mr W van Hoboken  
CCC of A Ch. & Gold Gd.Ch. Killara Oberron (V) x Killara Out In Orbit (V) , Exh
- 17 **Killara Run Around Sue (V) F** Brown Burmese 11/2/2001 Mr W van Hoboken  
CCC of A Ch. & Gold Gd.Ch. Killara Andronicus (V) x Ch. Killara Tropicali (V) , Exh
- 18 **Alorstar Sweet Alice (GCCV) F** Brown Burmese 26/4/2001 Mr G Oakes  
Gd. Ch. Maydar Brown Pepi (GCCV) x Maydar Nutoya (GCCV), P & J Oakes
- 19 **Alorstar Blue Bellette (GCCV) F** Blue Burmese 26/4/2001 P & J Oakes  
Gd. Ch. Maydar Bronze Pepi (GCCV) x Maydar Nutoya (GCCV), Exh
- 20 **Aurora Rupinder (Q) F** Chocolate Burmese 26/2/2001 A Middelkoop  
Slv. Dbl. Gd. Ch. Aurora Takeo Tomahawk (Q) x Traeann Shantana Tennille (Q), V Cashman
- 21 **Bouvese Charmed (W) F** Chocolate Burmese 18/3/2001 M Tedesco  
Dbl. Gd. Ch. Bouvese Cosmo (W) x Fioric Debutante (W), Bouvese Burmese
- 22 **Jemville Magic Night In Rio (Q) M** Lilac Burmese 7/3/2001 M Tedesco  
Dbl. Gd. Ch. Riokay Repeat Performance (Q) x Dbl. Gd. Ch. Burrush Brindabella (Q), Jenny Millar
- 23 **Shepbrae Classic Cameo (GCCV) F** Lilac Burmese 18/1/2001 Mrs M Onyett  
Dbl. Gd. Ch. Kandid Mighty Toa (GCCV) x Ch. Kandid Nahanns Dream (GCCV), Exh
- 24 **Braylee Sienna Sunset (GCCV) F** Brown Tortie Burmese 12/5/2001 B Tedesco  
Minga Whispering Jack (V) x Bajimbi Is Adorable Crème (W), M Tedesco
- 25 **Bajimbi Angel Dust (WSCA) F** Lilac Tortie Burmese 27/3/2001 B E Jones & D W Morton  
Gold Dbl. Gd. Ch. Bajimbi Crème Selebrity (WSCA) x Dbl Gd. Ch. Bajimbi Something Else (WSCA),  
Mrs B J Edwards
- 26 **Sunsilk Rhapsody N Blue F** Blue Scottish Fold 20/2/2001 K Matthews, M Whitting & A Zucca  
Zwei Farbe Marc (Q) x Masuri Lollipop (V), C Edwards
- 27 **Brifold Kitten B F** Black Smoke & White Scottish Fold 13/4/2001 Ms K Cutler  
Gd. Ch. St Helens Ear I Yam (V) x Eldamar Glamour Puss (V), Exh
- 28 **AmeliSA Kira (V) F** Black Smoke Scottish Fold 21/1/2001 Mrs J M Forte  
Gd.Ch. Sunsilk Sade (N) x AmeliSA Heidi (V) , L Bertram
- 29 **Sennedjem Simone (GCCV) F** Black Tortie Smoke Scottish Shorthair 9/7/2001 K Bond  
Zwei Farbe Marc (Q) x Catzinkiltz Chantira (GCCV), S Hasler
- 30 **Sennedjim Kit (GCCV) M** Cream Point Scottish Shorthair 9/7/2001 K Matthews, M Whitting & A Zucca  
Zwei Farbe Marc (Q) x Catzinkiltz Chantira (GCCV), S Hasler
- 31 **Brifold Silver Dollar (V) M** Silver Tabby Scottish Shorthair 13/4/2001 Ms K Cutler  
Gd. Ch. St Helens Ear I Yam (V) x Eldamar Glamour Puss (V), Exh
- 32 **Rexotik Litter of 3 2M 1F** Cornish Rex 15/7/2001 Mrs C A Banes  
Ch Bideena Tuchdown Gigalo (V) x Gd. Ch. Rexotik Flurtayshus (V), Exh
- 32 A **Rexotik Kitten A F** Red & White Cornish Rex 15/7/2001 Mrs C A Banes  
Ch Bideena Tuchdown Gigalo (V) x Gd. Ch. Rexotik Flurtayshus (V), Exh



- 33 **Severin Alexis (V)** F Blue Spotted Australian Mist 27/4/2001 Mrs R Carabott  
Ch. Nintu Grand Xenopus (N) x Linnea Eveeta (N) , Ms V Crosland
- 34 **Djindi Tereza (V)** F Chocolate Spotted Australian Mist 7/6/2001 Miss C Grimes  
Gold Dbl. Gd. Ch. Nintu Family Idol (V) x Ch. Nintu Gypsy Cadence (V), Exh
- 35 **Panthers Just Dreaming (GCCV)** M Brown Spotted Bengal 21/2/2001 R Wright  
Gold Ch. Of Ch. Panthers American Dream (GCCV) x Gd. Ch. Akerrs Marquette (Imp USA), Exh
- 36 **Panthers Sepianna (GCCV)** F Seal Sepia Snow Bengal 21/2/2001 R Wright  
Gd. Ch. Panthers Shifting Sands (GCCV) x Dbl. Gd. Ch. Panthers New Sensation (GCCV), Exh
- 37 **Panthers Just Glamorous (GCCV)** F Seal Lynx Snow Leopard Bengal 15/2/2001 R Wright  
Gd. Ch. Panthers Shifting Sands (GCCV) x Gold Ch. Of Ch. Panthers All Glamor (Hons) (GCCV), Exh
- 38 **Ch. Locardia Bimbadeen Rose (GCCV)** F Blue British Shorthair 12/6/2000 F Martini  
CCC of A Ch. & Gd. Ch. Kalame Abishiah (GCCV) x Kalame Pius (GCCV), B Hawker
- 39 **CCC of A Gd. Ch. & Gold Ch. Kalame Callistus (GCCV)** M Blue British Shorthair 20/12/1998 F Martini  
CCC of A Ch. & Gd. Ch. Kalame Abishiah (GCCV) x CCC of A Ch. & Gold Ch. Birmsmead Clara Bow (GCCV), Exh
- 40 **CCC of A Ch. & Gold Ch. Brimsmead Clara Bow (GCCV)** F Blue British Shorthair 26/7/1997 F Martini  
Kyprianos Hearbreaker (GCCV) x Kalame Bimbadeen (GCCV), R Amott
- 41 **CCC of A Gd.Ch. & Gold Gd.Ch. Mabu Rupert (V)** M Blue British Shorthair 18/3/1998  
Miss M, Mrs B & Mr R Brockwell  
Atrebat Jacobson (Imp.UK) x CCC of A Gd.Ch. & Gold Gd.Ch. Mabu Callagun (V) ,  
Miss M Mrs B & Mr R Brockwell
- 42 **Brz.Gd.Ch. Lindorr Storm Cloud (V)** F Blue British Shorthair 22/10/1997 Mrs L Russell  
Plat.Db.Gd.Ch. Kaloofa Mr Showbiz (N) x Brz.Gd.Ch. Lindorr Midnight Sky (V) , Mrs L Boyd
- 43 **Taliesin Blue LariSA (V)** F Blue Russian 7/12/2000 Mr & Mrs J & M Leicester  
Obanya Silver Borodin (GCCV) x Pyret Blue Tamika (W) , Exh
- 44 **Merindalee Sweet Dreams (V)** F Tawny Abyssinian 21/12/2000 Mrs E Pittaway  
Dbl.Gd.Ch. Cenglow Im A Toff (Q) x CCC of A Ch. & Brz.Gd.Ch. Merindalee In Yer Dreams (V) ,  
Mrs E & Mr K Pittaway
- 45 **Gd.Ch. Merindalee My Dot Com (V)** F Tawny Abyssinian 14/7/2000 Mrs E Pittaway  
Cenglow Fancy A Dash (Q) x CCC of A Ch. & Gold Gd.Ch. Merindalee Take A Trick (V) , Mrs E & Mr K Pittaway
- 46 **Gd.Ch. Killara Reckless Heart (V)** M Brown Burmese 17/3/2000 Mr W van Hoboken  
CCC of A Ch. & Gold Gd.Ch. Killara Andronicus (V) x Gd.Ch. Sihanouk Hearts On Fire (V) , Exh
- 47 **Shadowlea Silver Sibella (GCCV)** F Silver Abyssinian 18/12/2000 Mr & Mrs J & M Leicester  
Shadowlea Good Thyme In Rio (GCCV) x Shadowlea Hell On Ice (GCCV) , D Oates
- 48 **CCC of A Ch. & Gold Gd.Ch. Killara Andronicus (V)** M Brown Burmese 28/11/1998 Mr W van Hoboken  
CCC of A Ch. & Gold Gd.Ch. Killara Oberron (V) x Saliken Augusta (V) , Exh
- 49 **Gd.Ch. Killara Bridget (V)** F Brown Tortie Burmese 13/3/1999 Mr W van Hoboken  
CCC of A Ch. & Gold Gd.Ch. Killara Oberron (V) x Killara Maneki Neko (V) , Exh
- 50 **Ch. Killara Dream Out Loud (V)** M Cream Burmese 2/9/2000 Mr W van Hoboken  
CCC of A Ch. & Gold Gd.Ch. Killara Andronicus (V) x Gd.Ch. Killara Bridget (V) , Exh
- 51 **Myshan Lilac Dresdon (N)** F Lilac Tortoiseshell Cornish Rex 29/6/1999 A Kay & S Gulliver  
Borna Gorgeous George (N) x Gd.Ch. Myshan Lite Blu Fantastic (N) , Mrs P J Cross
- 52 **Rexotik Tutti Frooti (V)** F Blue-cream White Cornish Rex 4/10/2000 Mrs C A Banes  
Ch. Obanya Rex Roi (GCCV) x Rexotik Sumthin Stunnin (V) , Exh
- 53 **Ch. Rexotik Red Sonja (V)** F Cream Tabby Cornish Rex 4/10/2000 Mrs C A Banes  
Ch. Obanya Rex Roi (GCCV) x Rexotik Sumthin Stunnin (V) , Exh
- 54 **Ch. Zabet Currie Gremlins Delight (Q)** F Black Devon Rex 1/1/2000 Ms J L Thexton  
Ch. Zabet Currie Dance Partner (Q) x Plat.Db.Gd.Ch. Aoe Zabet Currie Gremlins Me Mum (Q) , Ms E Marsden



- 55 **Gd.Ch. Rexland Tabitha (V)** F Brown Tabby Devon Rex 28/11/1998 Mrs D Spurrell  
Ch. Bahal Full Stop (S) x Adina Tar Baby (V) , Mrs J Wyatt
- 56 **Christel Fantasy (V)** F Silver Spotted Devon Rex 29/10/2000 Ms J L Thexton  
Lagrange Givern The Flick (N) x Lagrange Erladysip (N) , Mrs E Burton
- 57 **Ch. Fernhill Thunder Cloud (V)** M Brown Tabby Devon Rex 12/8/2000 Mrs D Spurrell  
Gd.Ch. Uledo Hay Dad (N) x Gd.Ch. Rexland Tabitha (V) , Exh
- 58 **Hyapatia Minneapolis (V)** F Black Smoke Tortie White Scottish Fold 27/12/1999 L & Mrs J Bramble  
Hyapatia St Louis (V) x Hyapatia Lilliann (V) , Exh
- 59 **Brz.Gd.Ch. Tabond Silver Tia (V)** F Silver Tabby White Scottish Fold 26/9/1999 Mrs J Mula  
Doncheron Dragoon (V) x Ch. Malibah Matilda (V) , K Bond
- 60 **Ch. Tabond Mackayla (V)** F Brown Tabby White Scottish Shorthair 3/11/2000 K Bond  
Gd.Ch. St Helens Ear I Yam (N) x Tabond Tortie Tweed (V) , Exh
- 61 **Tabond Maggie Moo (V)** F Black & White Scottish Shorthair 29/9/2000 Mrs J M Forte  
Doncheron Dragoon (V) x Ch. Malibah Matilda (V) , K Bond
- 62 **Ch. Tabond Cleocatra (V)** F Tortie Smoke Scottish Shorthair 21/11/1999 L & Mrs J Bramble  
Gd.Ch. St Helens Ear I Yam (N) x Tabond Tortie Tweed (V) , K Bond
- 63 **Bluemead Black Opal (V)** F Black Scottish Fold Longhair 9/7/2000 Mrs G M Kaufman  
Bluemead Black Kym (V) x Ch. Bluemead Blue Moon (V) , Exh
- 64 **Silv. Gd. Ch. Beltane Brixton (WSCA)** M Brown Spotted Australian Mist 13/6/2000 Miss C Grimes  
Dbl. Gd. Ch. Awatea Kohu Casanova (WSCA) x Ch. Beltane Vila Malakula (WSCA), Miss B Dorrell
- 65 **Ch. Bluemead Blue Moon (V)** F Blue Scottish Fold Longhair 16/3/1999 Mrs G M Kaufman  
Bluemead Black Jack (V) x Bluemead Phoebe (V) , Exh
- 66 **Ch. Djindi Star Odyssey (WSCA)** M Blue Spotted Australian Mist 5/9/2000 Miss C Grimes  
Awatea Mapere-Khalian (WSCA) x Gd. Ch. Qihai Star Trekker (WSCA), Exh
- 67 **Gd. Ch. Panthers Whole Lotta Rose (GCCV)** F Brown Spotted Bengal 17/4/2000 R Wright  
Gd. Ch. Millwood Hijeanks (USA) x Gd. Ch. Akerrs Marquette (Imp USA), Exh
- 68 **Panthers Get In the Ring (GCCV)** M Brown Spotted Bengal 23/10/2000 R Wright  
Asia Royal Rommen (Imp USA) x Gd. Ch. Akerrs Marquette (Imp USA), Exh
- 69 **Gold Ch. Of Ch. Panthers All Glamor (Hons) (GCCV)** F Brown Spotted Bengal 18/5/1997 R Wright  
Silv. Ch. Australis Casanova (GCCV) x Gd. Ch. Jagsun Tuscon Trixie (GCCV), Exh
- 70 **Gd.Ch. Winchester Sari (V)** F Brown Spotted Bengal 20/3/2000 Mr & Mrs C & S Winchester  
Slv.Gd.Ch. Millwood Denier Tobe (UK) x Llandar Xanadu (UK) , Exh
- 71 **Slv.Gd.Ch. Millwood Denier Tobe (Uk)** M Brown Spotted Bengal 24/3/1999 Mr & Mrs C & S Winchester  
Ch. Millwood Firelit Circle (UK) x Millwood Circlet (UK) , Mrs J S Mill
- 72 **Panthers Little Pantera (GCCV)** F Brown Marbled Bengal 23/10/2000 R Wright  
Asia Royal Rommel (Imp USA) x Gd. Ch. Akerrs Marquette (Imp USA), Exh
- 73 **Locardia Maxwell GPN (GCCV)** CMC blue British Shorthair 2/1/2000 F Martini  
CCC of A Ch. & Gold Ch. Chloena Peter Pan (GCCV) x Kalame Pius (GCCV), B Hawker
- 74 **Pompey Im Portly (V)** M Blue British Shorthair 5/6/1998 Ms K Elevato  
Plat.Db.Gd.Ch. Kaloofa Mr Showbiz (N) x Gold Gd.Ch. & CCC of A Ch. Brimsmead Clara Bow (V) , Mrs C Badham
- 75 **CCC of A Gd.Ch. Merindalee Touch N Go Gold.Gd.PN. (V)** CMC Tawny Abyssinian 18/10/1995 Mrs P Lewis  
Gold Gd.Ch. & CCC of A Gd.Ch. Merindalee Ok I'm Back (V) x Gd.Ch. Merindalee Touchwood (V) ,  
Mrs E & Mr K Pittaway
- 76 **CCC of A Ch. Killara Algernon Slv.Gd.PN. (V)** CMC Brown Burmese 18/3/2000 Mrs W van Hoboken  
CCC of A Ch. & Gold Gd.Ch. Killara Andronicus (V) x Gd.Ch. Killara Bridget (V) , Exh



- 77 **Brz.Gd.Ch. Yandoon True Dazzler Gd.PN. (V)** CMC Brown Burmese 20/1/1996 Mrs L Russell  
Gd.Ch. Adastra Jaspa (V) x Yandoon Little Lady (V) , Exh
- 78 **Yandoon Simbba Gd.PN. (V)** CMC Chocolate Burmese 1/8/1998 Mrs L Russell  
Gd.Ch. Bajimbi Chocolate Krunch (N) x Ch. Yandoon Burmt Sienna (V) , Exh
- 79 **Shamara Little Sunshine (V)** M Lilac Burmese 21/9/1998 Miss C Schulz  
Gd.Ch. Evann Hotshot (V) x Shamara Pretty Woman (V) , Exh
- 80 **Kayron Jenaya (V)** SFC Brown Tortie Silver Burmese 8/12/1999 J Haakman  
Kayron Silver Kane (V) x Kayron Silver Sarah (V), K & R Dunstan
- 81 **Tabond Harrison (V)** CMC Blue Tabby Harlequin Scottish Fold 3/11/2000 K Bond  
Gd.Ch. St Helens Ear I Yam (N) x Tabond Tortie Tweed (V) , Exh
- 82 **Nandara Duncan The Scot Gd.PN. (V)** CMC Brown Tabby White Scottish Shorthair 9/12/1998 Mrs J M Forte  
Doncheron Sundance (V) x Tabond Midnite Lace (V) , Mrs R Brown
- 83 **CCC of A Ch.Bideena Tuchdown Ebony Gold.Gd.PN.(V)** SFC Black & White Cornish Rex 22/3/1999 Miss A Kelly  
Ch. Rex O Rama Touchdown Tom (Imp.USA) x Bideena Tuchdown Calio (V) , K & Mrs G Minns
- 84 **Momur Molly Ellen PN (V)** SFC Blue Spotted Australian Mist 31/12/1999 Ms H Baxter & Ms P Hegarty  
Gold.Db.Gd.Ch. Linnea Dom Rafael (N) x Gd.Ch. Awatea Kohu-Mati (N) , Miss A & Mrs N Taylor
- 85 **Qihai Animation Gold.Gd.PN. (V)** CMC Chocolate Australian Mist 5/8/1996 Miss C Grimes  
Gold.Db.Gd.Ch. Tachete Remy Martin (N) x Qihai Happy Feet (V) , Dr S Rodger-Withers & J Withers
- 86 **CCC of A Gd. Ch., Gold GPN, Dbl. Gd. Ch. Beltane Bessemer Acf Aoe** SFC Chocolate Spotted Australian Mist  
18/11/1997 Miss C Grimes  
Dbl. Gd. Ch. Awatea Kohu Casanova (WSCA) x Ch. Beltane Vila Malakula (WSCA), Mrs J Meehan
- 87 **Momur Jasper Finnegan (V)** M Lilac Spotted Australian Mist 9/10/2000 Ms H Baxter & Ms P Hegarty  
Gd.Ch. Tachete Gordon Bennett (W) x Qihai Happy Feet (V) , Miss A & Mrs N Taylor

