

36 SUMMER HORSE

1424 Mrs J M Wende: JANEDA PARK FANFAIR, A16225/98, Ch, 01/01/96 S: Baughurst William Of Orange (imp), D: Whoopi Girl

CLASS 339 - MARE OR FILLY, over 15 hands, ridden.

- 136 Brookman Park:** BROOKMAN PARK ECLIPSE, 5001 7490, BI, 12/08/99 S: Blevic, D: On The Rise
- 195 Cartner Family:** KC AMADIE, V36933, Br, 20/11/95 S: Esperanto, D: Jinai
- 5 336 Double Tt Stud:** DOUBLE TT THE DREAM, AF 3124, B, 18/10/00 S: Penmaric Kiilarney, D: Kimberley Gem
- 343 L Doyle:** INTUITION, HC 3372, B, 16/09/99 S: Willowcroft Explorer, D: Incite
- 368 A & D Durling:** SIENNA ERICCA, AF 3375, Br, 23/10/02 S: Warr Of The Worlds, D: Quentel
- 379 U Elford:** KANAVOR LADYHAWKE, AF 2502, B, 13/11/95 Bred by EXH [] S: Hamil, D: Lady Moira
- 2 501 H Graham:** NORTHERN BRONTE, 1494, Bay, 29/11/01 S: Northern Favus 11, D: Northern Seiger
- 1 512 T Greenhill:** PRIVATE DREAMS, 3003 9902, Ch, 12/10/97 S: Prego (Ire), D: Ancona Dreams
- 6 696 S Jones:** DOUBLE D GRAND RAPIDS, 61030717598, Ch, 25/10/98 S: Grand Cavalier, D: Another Runner
- 4 699 Miss R Jones:** TORBEE PARK REGAL SPRINGS, 0650219, Ch, 01/11/97 S: Ark Regal, D: Amy's Honour
- 706 F & A Kain:** SPACE CALL, 377465, B, 01/12/94 S: Space Cadet (Nz), D: Eminent Lass
- 815 E Lom:** BOOKAJ, 81620, B, 04/12/89 S: Indian Raj, D: Booklet
- 836 D Mactaggart:** BARDON HILL, 30041271, BI, 30/09/98 S: Charnwood Forest, D: Lukaso
- 940 E Miller-Olsen & S Olsen - Deeplake Stud:** PARI (IMP) (NZ), EFA 2008 6124, Ch, 30/11/97 S: Slavic (Usa), D: Bold Of Choice (Nz)
- 990 My Haven Stud:** DAYS OF GRACE, 354345, Ch, 19/09/94 Bred by EXH [] S: Appleby Fair, D: Amber Loch
- 1303 J & M Socha:** WATERVIEW PARK MARIANA, 610330710999HSB, Bay, 29/09/99 S: Moselfischer (Imp), D: Steady Sheen
- 1438 Whitedale Performance:** LADY ADESTE, 3003 8735, Br, 14/11/96 S: Dancer Will, D: Crown Adeste
- 3 1465 Mrs A Woodroffe:** HEAVEN SCENT, 3003 8470, Br, 28/10/96 S: Rolling Minstrel (Usa), D: Adventuress

CLASS 340 - GELDING, over 14 and not over 15 hands, ridden.

- 1 95 B Begley:** CHERRYWOOD HIGHFLYER, Q 13059, Ch, 17/11/95 S: Syon Royal Portrait (imp), D: Cherrywood Kate
- 135 Brookman Park:** BROOKMAN PARK ADMIRATION, 50017344, B, 01/01/00 S: Success Express, D: Grand Praise
- 166 C Butcher:** BALENA SHOWTIME, 30040218, Ch, 19/09/01 S: Langtree Versailles, D: Blackwood Park Erminda
- 5 171 Mrs K Butler:** MIRINDA IMPRINT, G18053/00, Ch, 20/01/97 Bred by EXH [] S: Keston Royal Occasion (Imp), D: Red Polly
- 224 H Clark:** LEEWOOD OLIVER TWIST, 30041384, Pal, 25/11/02 S: Fairlight Acres Royalist, D: Springwood Harlequin
- 228 Cleary Family:** ROMAC KAZAN, G17430, Gr, 31/08/93 S: Arjai Summitt, D: Tallangatta Kalila
- 348 L Doyle:** QUAMBY PARK SATISFACTION, G20555/04, B, 24/11/00 S: Kirreway Ambition, D: Quamby Park Ribbons and Bows
- 3 393 Fable Park:** FABLE PARK CARDS, PWG 2929, Br, 29/11/00 S: Calwalla Mascot, D: Ebony La La
- 2 394 Fable Park:** FABLE PARK ROYALTY, Ch, 27/12/00 S: Urumbula Regal Promise, D: Tallyrand Impressions
- 428 C & B Frost & F Chirstie:** ELMDALE PARK AMBIANTS, B, 10/11/02 S: Kirreway Ambition, D: Yarramie Ants Pants
- 4 634 B & E Holmberg:** WINFIELD ETERNITY, F6735P NO VOL, BI, 23/01/97 S: Nampara Royalty, D: Ebony Lace
- 641 M Hosemans:** HILLCROFT PROMISE, 3003 8290, Ch, 03/10/96 Bred by EXH [] S: Urubula Regal Promise, D: Fairlight Acres Mardi Gras
- 6 816 S Lonsdale:** INVERAUL RAJAH, pENDING, BI, 06/10/91 S: My Bobby Dazler, D: Wyebo Rufflette
- 1008 L Nichele:** WESSWOOD ROYAL EMPEROR, 2008 8162, Br, 11/09/99 S: Bolagamy Valour, D: Wesswood Allspice
- 1461 S K & D J Wombwell:** KALLAROO CHEQUERS, 3003 9154, Br, 01/08/96 S: Fairlight Acres Cherokee, D: Pegambol
- 1471 T Young:** SANLIRRA STATEMENT, Ch, 03/11/93 Bred by EXH [] S: Vale Park Spotlight, D: Cora Lynn Eve

CLASS 341 - GELDING, over 15 hands, ridden.

- 1 77 S Barrington:** VADER, 30041034, Br/BI, 04/11/97 S: Grosvenor (Nz), D: Gayvsvtina (Nz)
- 191 J Carson:** LOOK ALIKE, 3003 4630, Gr, 02/09/93 S: Gay Habit, D: Sakaka Wea
- 2 207 M & P Chamberlain:** WATERGATE, 3003 9137, BI/Br, 20/09/98 S: Kings Theatre, D: Pebbly Lane
- 316 J Dearaugo:** AFFINITY, NZ00199345, B, 01/11/97 S: Top Innings, D: Michelle Leanne
- 4 364 L Dunk:** CENTENNIAL PARK, 2008 5046, B, 24/09/91 S: Swiftly Carson, D: Cosi's Daughter
- 430 C Frost & F Christie:** ALL SYSTEMS GO, AUS 00561683, Br, 16/10/94 S: Rustic Amber, D: Rompalong
- 459 Miss R Gerber:** LORD DESIRE, 3004 0947, Br, 09/11/97 S: Black Gyr (Nz), D: Wings Of Desire
- 629 Hollingrove Stud:** HOLLINGROVE ADONIS, 03085186/97, Ch, 13/12/97 S: Donnerheist, D: Windrush Opel
- 676 R Johns:** MIRGLIP PARK MAGIC MAN, AUS 00720997, B, 24/10/99 S: Stargaza, D: Dig That Jaz
- 702 G Joy:** TRIUMPHANT FEELING, 0591261, B, 01/10/95 S: Varick, D: Seattle Rhyme
- 719 M Kiddle & M Macrae:** BELLISSIMO, AUS 00686480, Ch, 12/10/98 S: Butterfly Star, D: Brydies Glance
- 721 M Kiddle, M Macrae & H Bain:** TIGER DEAN, 598360, Gr, 23/09/95 S: Harvest Crop, D: Rarest
- 803 J Lilley:** PLATINUM EFFECT, 3004 1315, Gr, 01/10/97 S: Maroof, D: Marmalitre
- 881 F Mc Intyre:** WOODSBRIDGE, 3004 0358, Br, 01/08/98 S: Scenic, D: Saloose
- 5 973 L Mow:** LLEWELLYN, V37705, B, 23/11/91 Bred by EXH [] S: Common Grounds (imp Gb), D: Sky Mento
- 983 Mullan Family:** EMERGENCY EXIT, S3011538, B/Br, 23/11/01 S: Catch A Flight (Usa), D: Dame Of Thunder
- 6 1071 K Pegler:** HONG KONG LEGEND (NZ), 69254, BI, 21/11/92 S: Chem (Usa), D: Lalique (Nz)
- 1095 Penmarric Stud:** PENMARRIC DENNEHY, AG 2366, B, 19/12/96 S: Irish Dandy, D: Beaufield Shariya
- 1143 K Ramsay:** KING LAKA (NZ), 0662117, Bay, 04/10/96 S: Zabeel (Nz), D: Springs Eternal (Nz)
- 1257 L Seddon:** SIR BOSCH, 30040936, BI, 04/10/01 S: Terrific, D: Invitee
- 1290 L Smith:** PALANI, 3003 9498, B, 20/09/96 S: Laranto, D: Opechee
- 3 1316 Misses D & B Stevens:** ALOHA MIGHT AND POWER, AWG 91, Ch, 18/10/97 S: Aloha Power Of One, D: Just Bliss
- 1324 S Streeter:** LINFORD PARK DON CONCHA, 610330701697, B, 11/11/97 Bred by EXH [] S: Donner Heist, D: Castille Lady
- 1338 A Sznicer:** HAZELMERE WINSTON, PWR 1902, Br, 12/09/94 S: Pennybank Domain (imp), D: Park Creek
- 1384 E Turner:** SHINE, 50016019, Gr, 01/08/95 S: Hula Grey, D: Devil's Wind
- 1405 L Walker:** BESWICK ARMANI, 3004 1471, BI, 30/09/98 S: Octagonal, D: Innocent Lady
- 1417 Ms Kellie Webster:** YOUR ILLUSION, 3004 1288, B, 22/10/00 S: Unknown, D: Unknown
- 1418 Miss S Weir & Cleary Family:** PARIS FIRE, Ch, 07/10/89 S: Paris Prince (Usa), D: Maidella (Nz)
- 1423 Mrs J M Wende:** INVIC ASPECT, 30041441, Ch, 15/10/99 S: Blalocks Bull, D: Secret Waters

CHAMPION LED STALLION. (Classes 325 & 326 eligible). (S221)

1393 Vancouver Park Stud: VANCOUVER PARK WATCH MY DUOCO, Ch, 05/11/96 S: Watch The Duco, D: Celbrity Girl

RESERVE CHAMPION LED STALLION. (S222)

984 Mullan Family: TITAN THUNDER, B/Br, 14/10/95 S: Whats Next (Usa), D: Belle Of Thunder (Usa)

CHAMPION LED COLT - 3 YEARS AND UNDER. (Classes 327 & 328 eligible). (S223)

1197 P Ronzio: ASPIRATIONS OF SEFTON, B, 31/10/03 S: Kirreway Ambition, D: Great Expectations Of Sefton

RESERVE CHAMPION LED COLT - 3 YEARS AND UNDER. (S224)

159 H & M Burns - Uhavta Stud: UHAVTA COUNTRY CHARM, B, 04/10/02 S: Urubuta Regal Promise, D: Rajina Niki

CHAMPION LED MARE. (Classes 329 - 331 eligible). (S225)

1465 Mrs A Woodroffe: HEAVEN SCENT, Br, 28/10/96 S: Rolling Minstrel (Usa), D: Adventuress

RESERVE CHAMPION LED MARE. (S226)

- 512 **T Greenhill:** PRIVATE DREAMS, Ch, 12/10/97 S: Prego (Ire), D: Ancona Dreams
- CHAMPION LED FILLY - 3 YEARS AND UNDER.** (Classes 332 & 333 eligible). (S227)
- 258 **J Conti - Dreamtime Park:** DREAMTIME OPRAH, BI/Br, 21/08/02 S: Gumbanero, D: Oh Sure
- RESERVE CHAMPION LED FILLY - 3 YEARS AND UNDER.** (S228)
- 1454 **Mrs A L Williams:** RHYL COVER STORY, B, 16/10/03 S: Rosslayne Royal Occasion (imp), D: Jane
- CHAMPION LED GELDING - Sash.** (Classes 334 & 335 eligible). (S229)
- 1316 **Misses D & B Stevens:** ALOHA MIGHT AND POWER, Ch, 18/10/97 S: Aloha Power Of One, D: Just Bliss
- RESERVE CHAMPION LED GELDING - Sash.** (S230)
- 286 **Mrs B Cusworth:** ASPEN PARK MATRIX, Br, 12/11/02 S: Kirreway Ambition, D: Miss Paree
- SUPREME LED EXHIBIT - Sash.** (S231)
- 1316 **Misses D & B Stevens:** ALOHA MIGHT AND POWER, Ch, 18/10/97 S: Aloha Power Of One, D: Just Bliss
- CHAMPION RIDDEN EXHIBIT** (Classes 336 - 341 eligible). (S232)
- 77 **S Barrington:** VADER, Br/BI, 04/11/97 S: Grosvenor (Nz), D: Gayvsvtina (Nz)
- RESERVE CHAMPION RIDDEN EXHIBIT - (S233)**
- 512 **T Greenhill:** PRIVATE DREAMS, Ch, 12/10/97 S: Prego (Ire), D: Ancona Dreams

Section 9 - Palominos

ENTRIES CLOSE FRIDAY

18TH NOVEMBER, 2005 at 5.00 pm.

LATE ENTRIES WILL NOT BE ACCEPTED

Judge - Julie Morris

PERFORMANCES FOR EACH EXHIBIT NOMINATED MUST BE SHOWN ON THE ENTRY FORM (SEE CONDITIONS). PHOTOCOPY OF REGISTRATION CERTIFICATE MUST ACCOMPANY ENTRY FORM.

All Exhibits entered in this Section must be registered in a recognised Palomino Breed Association/Society. Exhibitors must be current financial members of their respective Breed Association/Society and the current registered owner of the exhibit entered. Horses are to be exhibited with free flowing mane and tail. No false tails permitted.

Entry Fee: \$22.00 (incl. GST) - RASV Members
\$33.00 (incl. GST) - Non Members

FULL FEES ARE PAYABLE AT TIME OF ENTRY.

CLASS 345 - STALLION, 4 years old and over.

- 2 233 **Cobboboonee Pony Stud:** OSORY TOMBOLA, S 1679, Pal, 02/10/00 S: Weston Park Talisman, D: Sherany Honesty
- 1 491 **Goldmine Stud:** GOLDMINE SILVER DESTINY, V/S0002, Pal, 21/12/94 S: Royal Command Of Beckworth (Imp), D: Goldmine Silver Desire
- 1360 **D Temby:** MEROOL TOP BOOTS, S0051, Pal, 23/09/01 S: Merool Snowboots, D: Merool Proud Minx

CLASS 346 - COLT, 3 years old and under.

- 1 490 **Goldmine Stud:** GOLDMINE SAUVE, S0056, Pal, 16/12/00 S: Goldmine Ashanti Gold, D: Continue
- 996 **Myron Stud:** MYRON EXCEPTION, NWF0038, Pal, 02/10/04 S: Goldmine White Knight, D: Amber-Lee
- 1359 **D Temby:** MEROOL FLASH BOOTS, FR 0273, Pal, 25/11/03 S: Merool Snow Boots, D: Merool Proud Minx

CLASS 347 - MARE, 4 years old and over.

- 4 319 **K & K Debattista:** LORIOT CELESTIAL ROSE, M0149, Pal, 12/11/03 S: Glenyarra Heritage, D: Lorient Silver Solitaire
- 1 757 **Mrs T Kufersin:** HERONHILL ROSE, M/0057, Pal, 14/10/97 S: Tambo Tombong, D: Colorado Snow Girl
- 908 **J Meredith:** JOLENA PARK CHAMPAGNE KARISMA, M3523, Pal, 28/11/93 S: Claredale Champagne Charlie, D: Ronbrina
- 5 997 **Myron Stud:** MYRON FLIRTACIOUS, M 3809, Buck, 01/10/00 Bred by EXH [] S: Goldmine White Knight, D: Amber Lee
- 3 1277 **J Shevlin:** GOLDSTEAD JERMAIN, MO 135, Pal, 06/11/01 S: Fairlight Acres Kristian, D: Goldstead Jacana

- 2 1480 **C King:** TREASURED TATIANA, M0131, Pal, 10/10/01 S: Stanton Park Lemon Ruski, D: Molly's Moment

CLASS 348 - FILLY, 3 years old and under.

- 106 **Berwen Park:** BERWEN PARK SHOWTIME, FR0402, Pal, 06/08/04 S: The Beechs Golden Destiny, D: Mystic Park Meg
- 284 **M Curmi:** MIRADOR ULTIMATE SURPRISE, M0155, Pal, 03/11/02 S: Tijuana Trail, D: Tondara Modesty
- 320 **K & K Debattista:** LORIOT CRYSTAL FIGURINE, FR 0279, Pal, 12/11/03 S: Stanton Park Lemon Ruski, D: Acacia Lady
- 4 542 **B J Hamblin:** TOOLLEEN LUCY, FR0349, Pal, 04/09/04 S: Beereega Rutherford, D: Toolleen Golden Lass
- 1 727 **C King:** TRESURED MONIQUE, APHA M0175, Pal, 12/11/03 S: Matitioso Sherzawn, D: Treasured Regina
- 2 844 **Mrs S Mangan:** UHAVTA ROYAL ENCHANTMENT, FR0309, Pal, 05/11/04 S: Salient Zechin, D: Malibu Park Royal Creation
- 6 866 **T S & L M Mc Cann:** BARON RUK CUSTARD TART, F7555, Pal, 01/11/04 S: Goldmine White Knight, D: Bluestone Girl
- 999 **Myron Stud:** MYRON SENSATIONAL, F7540, Pal, 16/11/04 S: Goldmine White Knight, D: Myron Mystified
- 3 1152 **Mrs J L Reeve-Singles:** LORIOT SHOW GIRL, M 0167, Pal, 19/11/03 S: Stanton Park Lemon Ruski, D: Sheringa Kastana
- 5 1154 **Mrs J L Reeve-Singles:** LORIOT ELOQUENT IMAGE, FR 0301, Pal, 08/09/04 S: Stanton Park Lemon Ruski, D: Lorient First Lady
- 1377 **Trincada Arabians:** OSORY TOPAZ GOLD, FR 0348, Pal, 25/09/04 S: Imperial Beethoven, D: Simeon Topaz

CLASS 349 - GELDING, exceeding 14.2 hands.

- 566 **A Healey:** GOLDSTEAD DIVINE, G/0082, Pal, 21/10/97 Bred by EXH [] S: Claredale Champagne Charlie, D: Avondale Tangoette
- 1 1329 **Miss E Surinow:** MONSVIEW KINGS WARRIOR, FR0307, Pal, 26/10/04 S: Monsview Kingson, D: Monsview Darby Downs
- 1423 **Mrs J M Wende:** INVIC ASPECT, AUS 00734095, Ch, 15/10/99 S: Blalocks Bull, D: Secret Waters

CLASS 350 - GELDING, not exceeding 14.2 hands.

- 2 224 **H Clark:** LEEWOOD OLIVER TWIST, G0136, Pal, 25/11/02 S: Fairlight Acres Royalist, D: Springwood Harlequin
- 3 441 **Gallagher Family:** THORWOOD FOXTROT, pENDING, Pal, 22/09/02 S: Weston Park Monmouth, D: Lynlea Lodge Tarantella
- 1 1156 **Mrs J L Reeve-Singles:** SKETTY PARK OLIVER, G-0145, Pal, 11/11/01 S: Rhyll Emblem, D: Rahane Endora
- 1440 **Mrs V Whitelock:** CORIO ULTIMATE AUZZI, G0109, Pal, 25/01/00 S: Neva Tia Dartanyan, D: Cobarb Ultimate

CLASS 351 - STALLION OR COLT, ridden.

- 2 233 **Cobboboonee Pony Stud:** OSORY TOMBOLA, S 1679, Pal, 02/10/00 S: Weston Park Talisman, D: Sherany Honesty
- 1 1153 **Mrs J L Reeve-Singles:** LORIOT BEAU CHEVAL, S-0038, Pal, 08/10/99 Bred by EXH [] S: Goldmine Ashanti Gold, D: Goldmine Kahlua
- 1360 **D Temby:** MEROOL TOP BOOTS, S0051, Pal, 23/09/01 S: Merool Snowboots, D: Merool Proud Minx

CLASS 352 - MARE OR FILLY, ridden.

- 2 319 **K & K Debattista:** LORIOT CELESTIAL ROSE, M0149, Pal, 12/11/03 S: Glenyarra Heritage, D: Lorient Silver Solitaire
- 1 757 **Mrs T Kufersin:** HERONHILL ROSE, M/0057, Pal, 14/10/97 S: Tambo Tombong, D: Colorado Snow Girl
- 908 **J Meredith:** JOLENA PARK CHAMPAGNE KARISMA, M3523, Pal, 28/11/93 S: Claredale Champagne Charlie, D: Ronbrina

CLASS 353 - GELDING, ridden.

- 1 224 **H Clark:** LEEWOOD OLIVER TWIST, G0136, Pal, 25/11/02 S: Fairlight Acres Royalist, D: Springwood Harlequin
- 3 441 **Gallagher Family:** THORWOOD FOXTROT, pENDING, Pal, 22/09/02 S: Weston Park Monmouth, D: Lynlea Lodge Tarantella
- 566 **A Healey:** GOLDSTEAD DIVINE, G/0082, Pal, 21/10/97 Bred by EXH [] S: Claredale Champagne Charlie, D: Avondale Tangoette
- 2 1104 **T Pfeiffer:** MR SANDS, G0113, Pal, 01/01/90 S: Unknown, D: Unknown
- 1440 **Mrs V Whitelock:** CORIO ULTIMATE AUZZI, G0109, Pal, 25/01/00 S: Neva Tia Dartanyan, D: Cobarb Ultimate

38 SUMMER HORSE

CHAMPION LED PALOMINO STALLION OR COLT - Sash. **SPECIAL PRIZE: \$50 KINDLY DONATED BY THE AUSTRALIAN PALOMINO HORSEBREEDERS ASSOCIATION INC.** (Classes 345 & 346 eligible). (S235)

490 Goldmine Stud: GOLDMINE SAUVE, Pal, 16/12/00 S: Goldmine Ashanti Gold, D: Continue

RESERVE CHAMPION LED PALOMINO STALLION OR COLT - Sash. (S236)

491 Goldmine Stud: GOLDMINE SILVER DESTINY, Pal, 21/12/94 S: Royal Command Of Beckworth (Imp), D: Goldmine Silver Desire

CHAMPION LED PALOMINO MARE OR FILLY - Sash. **SPECIAL PRIZE: \$50 KINDLY DONATED BY THE AUSTRALIAN PALOMINO HORSEBREEDERS ASSOCIATION INC.**(Classes 347 & 348 eligible). (S237)

757 Mrs T Kufersin: HERONHILL ROSE, Pal, 14/10/97 S: Tambo Tombong, D: Colorado Snow Girl

RESERVE CHAMPION LED PALOMINO MARE OR FILLY - Sash. (S238)

727 C King: TRESURED MONIQUE, Pal, 12/11/03 S: Matitioso Sherzawn, D: Treasured Regina

CHAMPION LED PALOMINO GELDING - Sash. (Classes 349 & 350 eligible). (S239)

1156 Mrs J L Reeve-Singles: SKETTY PARK OLIVER, Pal, 11/11/01 S: Rhyl Emblem, D: Rahane Endora

RESERVE CHAMPION LED PALOMINO GELDING - Sash. (S240)

1329 Miss E Surinow: MONSVIEW KINGS WARRIOR, Pal, 26/10/04 S: Monsview Kingson, D: Monsview Darby Downs

SUPREME CHAMPION LED PALOMINO - Sash. (S241)

490 Goldmine Stud: GOLDMINE SAUVE, Pal, 16/12/00 S: Goldmine Ashanti Gold, D: Continue

CHAMPION RIDDEN PALOMINO - Sash. (Classes 351 - 353 eligible). (S242)

1153 Mrs J L Reeve-Singles: LORIOT BEAU CHEVAL, Pal, 08/10/99 Bred by EXH [] S: Goldmine Ashanti Gold, D: Goldmine Kahlua

RESERVE CHAMPION RIDDEN PALOMINO - Sash. (S243)

757 Mrs T Kufersin: HERONHILL ROSE, Pal, 14/10/97 S: Tambo Tombong, D: Colorado Snow Girl

Section 10 - Pintos

ENTRIES CLOSE FRIDAY

18TH NOVEMBER, 2005 at 5.00 pm.

LATE ENTRIES WILL NOT BE ACCEPTED

Judge - Jayne Stuchbery

PERFORMANCES FOR EACH EXHIBIT NOMINATED MUST BE SHOWN ON THE ENTRY FORM (SEE CONDITIONS). PHOTOCOPY OF REGISTRATION CERTIFICATE MUST ACCOMPANY ENTRY FORM.

All Exhibits entered in this Section must be registered with the Victorian Pinto Society Inc. or affiliated interstate Pinto Societies. Exhibitors must be current financial members of the Victorian Pinto Society or their affiliated interstate Society and the current registered owner of the exhibit entered.

THIS SECTION SUPPORTED BY THE VICTORIAN PINTO SOCIETY INC.

Led Champion Gelding is eligible for Supreme Champion Pinto (Led).

Entry Fee: \$22.00 (incl. GST) - RASV Members

\$33.00 (incl. GST) - Non Members

FULL FEES ARE PAYABLE AT TIME OF ENTRIES.

CLASS 360 - LED STALLION OR COLT, 10.2 hands and under.

1 249 Ms T Collett & M Chandley: COLLANDIE PARK ROYAL PORTRAIT, 6631FRC, BI, 09/11/04 S: Libbity Lodge Pharoh, D: Collandie Park Panache

2 1070 C Peavey: MIRGLIP PARK DASH OF CASH, 6408S, Pinto, 01/08/98 S: Unknown, D: Unknown

CLASS 361 - LED STALLION OR COLT, over 10.2 hands and under 14 hands.

2 23 Aljerer Park: ALJERER PARK KIOWA, 6583 F/R C, B/Wh, 10/10/04 S: Rothlynnne Egyptian Adonis, D: Greenwood Park Nikki

1 321 Del Haven Lodge Pony Stud: CALIBRAID COO-EE THREE, 6171S, Ch/Wh, 08/10/01 S: The Plains Cooe, D: Kooyong Fame

CLASS 362 - LED STALLION OR COLT, 14 hands and over.

435 L Gafa: DEVLIN PARK WESTERN AMIR, 6285 S, Ch, 02/01/03 S: Western Maverick, D: Nasahn Ninette

2 1391 Vancouver Park Stud: VANCOUVER PARK ABOUT TIME, 6305 FR, BI, 14/10/02 S: Raminco Ima Cool Duco, D: Miss Galena

1 1393 Vancouver Park Stud: VANCOUVER PARK WATCH MY DUCO, 1285 S, Ch, 05/11/96 S: Watch The Duco, D: Celbrity Girl

CLASS 363 - LED MARE OR FILLY, 10.2 hands and under.

2 132 Brooklyn Show Horses: CHATEAU GAY GRETEL, 63238 M, BI/Wh, 30/11/97 S: Chateau Gay Gagriel, D: Chateau Gay Gleta

237 A Cofield: JIMINY INDIANA, 6596M, Ch, 04/11/03 S: Fabri Oscar, D: Chandglen Princess

5 238 H Cofield: JIMINY INDIANA, 6596M, Ch, 04/11/03 S: Fabri Oscar, D: Chandglen Princess

1 449 A Garraway: OTWAY VIEW WILLOW, 6320M, Pie, 10/11/02 S: Wandarra Stardom, D: Lordonvale Periwinkle

851 S Maragos: JAKSON HILLS STARSTRUCK, 6629M, Ch, 29/09/04 S: Gendee Grove Sunray, D: Jakson Hills Carousel

3 944 C Mills: TANGERINE CHARITY, 6105 M, Pie, 25/08/99 Bred by EXH [] S: Ebondale Amadeus, D: Wandarra Carmel

4 1165 Mrs Jane Richards: TOY IMAGE KICKAPOO, 6083M, Ch/Wh, 14/01/01 S: St Helena Honzik, D: Fenwick Wynne

1296 Mrs S Smith: SOMERFIELD SPECIAL EFFECT, 6407M, Pie, 28/09/02 S: Pentland Pilgrim 2nd, D: Kalantha Hayley

1450 N L Wight: COLVADALE GRACIOUS, 6337 M, BI/Wh, 27/02/02 S: Koolangatha Tumbleland, D: Kenmort Gaytime

CLASS 364 - LED MARE OR FILLY, over 10.2 hands and under 14 hands.

2 8 Mrs P & Miss M Adams: DUNELM HOW BIZZARE, 6623M, Pinto, 04/11/04 S: Lakevale Cheyanne, D: Lakeview Park Becky

4 922 L Milburn: TAPU MOSAIC, 6418 M, Ch/Wh, 24/11/03 S: Lakevale Cheyanne, D: Radnor Magnolia

1034 Mrs A & Miss L Organ: TAFFETA BOW, 5076M, B, 16/12/93 S: Carraglen Wirazan, D: Delta Lass

1 1348 Mrs M Taniann: SHERWOOD QUEST BY DESIGN, 6165M, Ch/Wh, 04/12/01 S: Lakevale Cheyanne, D: Qyamby Park Cloe

3 1434 S White: SPANISH GABRIELLA, 6580M, Ch, 14/11/04 S: El Paso, D: Panteg Handpicked

CLASS 365 - LED MARE OR FILLY, 14 hands and over.

2 112 K Bilson: GOLDEN CREST MATIZ, 6516F/RF, Ch/Wh, 03/10/04 S: Carama Checkmate, D: Golden Crest Montana

3 838 Mah-Jongg Arabians: MUSTANG LODGE SEA OF LOVE, 6085 M, Ch, 11/09/00 S: Meadow View Apache, D: Delsenore Silverleaf

1 1392 Vancouver Park Stud: VANCOUVER PARK KEEP WATCHING, 1328 M, Br/Wh, 23/12/96 Bred by EXH [] S: Watch The Duco, D: Dream Orchid

CLASS 366 - LED GELDING, 10.2 hands and under.

1 276 Miss K Craddock & Mrs S Hieslers: MURRAYDALE PARK LUCAS, 5933G, Pie, 03/08/00 Bred by EXH [] S: Murraydale Park Timber Top, D: Maylaura Bo Peep

324 Mrs C Dennison & G Collins: GREEN VALLEY LEVI, 6016G, BI/Wh, 10/12/97 S: Greenvallley Ferrari, D: Glendoman Lindy

450 A Garraway: OTWAY VIEW XPLOER, 6401 G, Pie, 24/11/03 S: Shady Glen Gaylad, D: Otway View Quassandra

2 516 L & D Gregson: BOLLINGBROKE HAGEN, 5918G, Pie, 22/01/98 Bred by EXH [] S: Bollingbroke Kilkie, D: Brolga Hester

3 850 A Maragos: JAKSON HILLS DEVILS GOLD, 6587G, Pal, 17/09/03 S: The Golden Meadow Prince Paladin, D: Stringbark Sarafina

4 1164 Mrs Jane Richards: AVONLEIGH KYE, 5982G, BI/Wh, 01/11/95 S: Delvin Park Ralph, D: Avonleigh Kay

CLASS 367 - LED GELDING, over 10.2 hands and under 14 hands.

3 426 B Frost: BARJACK MR JACOBSON, 6494 G, Gr/Wh, 24/10/04 S: Cefn-On Parc Old Charmer, D: Bulima Spots

2 921 L Milburn: MADONGA WATECOLOUR, G116 G, Ch/Wh, 07/10/98 S: Lakevale Cheyanne, D: Lyndale Willow

1 1459 C Wingard & B Linnell: BARJACK MR DAFFYD, 5388G, B/Wh, 18/10/97 Bred by EXH [] S: Barjack Mr Markham, D: Cefn-On-Parc Playtime

CLASS 368 - LED GELDING, 14 hands and over.

- 2 **24 Aljerer Park:** ALJERER PARK LAKOTA, 60986, Br/Wh, 07/10/99 Bred by EXH [] S: Sovern Park Wizard, D: Greenwood Park Nikki
- 1 **1093 M & M Pengelly:** ICE 'N' FIRE, 5374G, Pinto, 01/09/95 S: Unknown, D: Unknown

CLASS 369 - RIDDEN PINTO, under 14 hands.

- 2 **132 Brooklyn Show Horses:** CHATEAU GAY GRETTEL, 63238 M, Bl/Wh, 30/11/97 S: Chateau Gay Gargiel, D: Chateau Gay Gleta
- 324 Mrs C Dennison & G Collins:** GREEN VALLEY LEVI, 6016G, Bl/Wh, 10/12/97 S: Greenvalley Ferrari, D: Glendoman Lindy
- 4 **516 L & D Gregson:** BOLLINGBROKE HAGEN, 5918G, Pie, 22/01/98 Bred by EXH [] S: Bollingbroke Kilkie, D: Brolga Hester
- 1 **944 C Mills:** TANGERINE CHARITY, 6105 M, Pie, 25/08/99 Bred by EXH [] S: Ebondale Amadeus, D: Wandarra Carmel
- 1034 Mrs A & Miss L Organ:** TAFFETA BOW, 5076M, B, 16/12/93 S: Carraglen Wirazan, D: Delta Lass
- 3 **1450 N L Wight:** COLVADALE GRACIOUS, 6337 M, Bl/Wh, 27/02/02 S: Koolangatha Tumbleland, D: Kenmott Gaytime
- 5 **1459 C Wingard & B Linnell:** BARJACK MR DAFFYD, 5388G, B/Wh, 18/10/97 Bred by EXH [] S: Barjack Mr Markham, D: Cefn-On-Parc Playtime

CLASS 370 - RIDDEN PINTO, 14 hands and over.

- 3 **24 Aljerer Park:** ALJERER PARK LAKOTA, 60986, Br/Wh, 07/10/99 Bred by EXH [] S: Sovern Park Wizard, D: Greenwood Park Nikki
- 1 **1093 M & M Pengelly:** ICE 'N' FIRE, 5374G, Pinto, 01/09/95 S: Unknown, D: Unknown
- 1392 Vancouver Park Stud:** VANCOUVER PARK KEEP WATCHING, 1328 M, Br/Wh, 23/12/96 Bred by EXH [] S: Watch The Duco, D: Dream Orchid
- 2 **1393 Vancouver Park Stud:** VANCOUVER PARK WATCH MY DUCO, 1285 S, Ch, 05/11/96 S: Watch The Duco, D: Celbrity Girl

CHAMPION LED PINTO, 10.2 hands and under - Sash. (Classes 360, 363 & 366 eligible). (S245)

- 449 A Garraway:** OTWAY VIEW WILLOW, Pie, 10/11/02 S: Wandarra Stardom, D: Lordonvale Periwinkle

RESERVE CHAMPION LED PINTO, under 10.2 hands - Sash. (S246)

- 276 Miss K Craddock & Mrs S Hieslers:** MURRAYDALE PARK LUCAS, Pie, 03/08/00 Bred by EXH [] S: Murraydale Park Timber Top, D: Maylaura Bo Peep

CHAMPION LED PINTO STALLION OR COLT, over 10.2 hands - Sash. (Classes 361 & 362 eligible). (S247)

- 1393 Vancouver Park Stud:** VANCOUVER PARK WATCH MY DUCO, Ch, 05/11/96 S: Watch The Duco, D: Celbrity Girl

RESERVE CHAMPION LED PINTO STALLION OR COLT, over 10.2 hands - Sash. (S248)

- 1391 Vancouver Park Stud:** VANCOUVER PARK ABOUT TIME, Bl, 14/10/02 S: Raminco Ima Cool Duco, D: Miss Galena

CHAMPION LED PINTO MARE OR FILLY, over 10.2 hands - Sash. (Classes 364 & 365 eligible). (S249)

- 1392 Vancouver Park Stud:** VANCOUVER PARK KEEP WATCHING, Br/Wh, 23/12/96 Bred by EXH [] S: Watch The Duco, D: Dream Orchid

RESERVE CHAMPION LED PINTO MARE OR FILLY, over 10.2 hands - Sash. (S250)

- 1348 Mrs M Taniann:** SHERWOOD QUEST BY DESIGN, Ch/Wh, 04/12/01 S: Lakevale Cheyenne, D: Qyamby Park Cloe

CHAMPION LED PINTO GELDING, over 10.2 hands - Sash. (classes 367 & 368 eligible). (S251)

- 1459 C Wingard & B Linnell:** BARJACK MR DAFFYD, B/Wh, 18/10/97 Bred by EXH [] S: Barjack Mr Markham, D: Cefn-On-Parc Playtime

RESERVE CHAMPION LED PINTO GELDING, over 10.2 hands - Sash. (S252)

- 1093 M & M Pengelly:** ICE 'N' FIRE, Pinto, 01/09/95 S: Unknown, D: Unknown

SUPREME CHAMPION LED PINTO - Sash. (Gelding eligible) (S253)

- 1392 Vancouver Park Stud:** VANCOUVER PARK KEEP WATCHING, Br/Wh, 23/12/96 Bred by EXH [] S: Watch The Duco, D: Dream Orchid

CHAMPION RIDDEN PINTO - Sash (Classes 369 & 370 eligible). (S254)

- 1093 M & M Pengelly:** ICE 'N' FIRE, Pinto, 01/09/95 S: Unknown, D: Unknown

RESERVE CHAMPION RIDDEN PINTO - Sash. (S255)

- 1393 Vancouver Park Stud:** VANCOUVER PARK WATCH MY DUCO, Ch, 05/11/96 S: Watch The Duco, D: Celbrity Girl

Section 11 - Riding Ponies

ENTRIES CLOSE FRIDAY

18TH NOVEMBER, 2005 at 5.00 pm.

LATE ENTRIES WILL NOT BE ACCEPTED

Judge - TBA (Led)

David Calbert (Ridden)

PERFORMANCES FOR EACH EXHIBIT NOMINATED MUST BE SHOWN ON THE ENTRY FORM (SEE CONDITIONS). PHOTOCOPY OF REGISTRATION CERTIFICATE, TO INCLUDE PROOF OF OWNERSHIP, MUST ACCOMPANY ENTRY FORM.

All Exhibits entered in this Section must be registered with The Riding Pony Stud Book Society of Australia. Exhibitors must be current financial members of the Riding Pony Stud Book Society and the current registered owner of the exhibit entered.

Exhibits must not exceed 14.2 hands.

Champion Gelding (in hand) is eligible for Supreme Champion Riding Pony (in hand).

Entry Fee: \$22.00 (incl. GST) - RASV Members

\$33.00 (incl. GST) - Non Members

FULL FEES ARE PAYABLE AT TIME OF ENTRY.

CLASS 380 - STALLION (Sec. A) over 13.2 and not over 14.2 hands.

- 2 **46 L Arnold-Wardle:** WILLOWCROFT REGAL CHASE, SRA 18367/03, Bl, 07/11/99 Bred by EXH [] S: Urubula Regal Promise, D: Willowcroft Hill Promise
- 1 **1052 Miss N Parsons - Ashcroft Stud:** MIRINDA JACK OF DIAMONDS, SRA 20910/03, Bl, 14/01/02 S: Westacre Concerto (Ai) (Uk), D: Kirreway Tranquility

CLASS 0381 - STALLION (Sec. A) over 12.2 and not over 13.2 hands.

- 354 L Drysdale Merrindale:** MERRINDALE FLEETSTREET, FR 16778/99, Bl, 06/12/98 S: Stanton Park Paparazzi (Ai), D: Serendipity Cinderella
- 1 **1128 W Pryse & M Lees:** RATHOWEN XL, SRA5857/98, B, 10/10/96 S: Courtland Boy Blue (imp), D: Kirreway Xena

CLASS 382 - STALLION (Sec. A) 12.2 hands and under.

- 587 A Hewitt:** STANTON PARK HELLS BELLS, SRA 18969/03, Bl, 27/11/00 Bred by EXH [] S: Rosslyn Remember Me (Imp), D: Kirreway Nativity
- 1118 Powys Stud:** BRADMORE TOY SOLDIER (IMP UK), SRA 22538/04, B, 19/04/00 S: Deanhills Royal Portrait, D: Bradmore Catkin

CLASS 0383 - BROOD MARE (Secs. A, B & C) 14.2 hands and under (with foal at foot).

- 540 Miss R Hall:** SPRINGTIME LOUISIANA, A18011/00, Ch, 29/11/99 Bred by EXH [] S: Kilvington Scoundrel (Uk), D: Springtime Lullaby

CLASS 384 - FOAL. (Must be at least 3 week of age). To be shown plaited.

- 539 Miss R Hall:** SPRINGTIME LINCOLN, pENDING, Ch, 23/10/05 S: Naryl Hiawatha, D: Springtime Louisiana

CLASS 385 - DRY MARE (Secs. A, B & C) 4 years old and over, over 13.2 and not over 14.2 hands.

- 13 Ms R Addison:** HELDEN PARK PETITE, A20709/02, Br, 01/11/01 S: Courtland Boy-Blue (imp), D: Baden Lodge Petite Fleur
- 143 L Brooks:** JALBA WIND SONG, AWSB S1120, Ch, 08/11/94 Bred by EXH [] S: Kirreway Rumours, D: Jalba Susie
- 405 Miss E & Mrs J Ferguson:** DAINHILL GARLAND, A18927/01, B, 19/11/98 S: Janlyn Celebration, D: Tarago Park Galina
- 492 Goldmine Stud:** GOLDMINE SNAGGLE PUSS, C16695/99, Ch, 20/10/98 Bred by EXH [] S: Royal Command Of Beckworth (Imp), D: Goldmine Silver Desire
- 5 **771 J Langley:** LANGTREE ROYAL HEIRESS, A15805/98, B, 04/11/97 Bred by EXH [] S: Fairley Temptation (Imp), D: Osterley Rosette
- 975 L Mow:** WILLOWCROFT SERENADE, A13481/96, B, 10/11/95 S: Willowcroft Vagabond, D: Willowcroft Bonney
- 6 **976 Miss E L Muhlebach:** ELMVALE TIGER LILY, A17454/99, Ch, 27/10/98 Bred by EXH [] S: Chippenham Jaguar, D: Golden Supreme

40 SUMMER HORSE

- 2 **982 Miss K Mulgrew:** NARUNI PARK MASQUERADE, C17951/00, Ch, 16/11/99 Bred by EXH [] S: Fairlight Acres Kristian, D: Goldmine Queen Of Hearts
- 3 **1049 Mrs S Parkes:** DUNELM SCULPTURE, A22747/04, Bay, 19/09/01 S: Kirreway Ambition, D: Avonlea Sketch
- 1 **1169 E Richardson & J Devrome:** WESSWOOD VIXEN, A17442/99, Br, 21/09/99 S: Ascot Toy Soldier, D: Gay Sphere
- 1236 Ms L Sannen:** LANGTREE PROMISE, A20259/02, Bl, 02/11/01 S: Wedgenock Coffee Pot, D: Langtree Prelude
- 1255 R & G Searle - Newington Stud:** SILKWOOD SPRING ROMANCE, A12816/95, Ch, 03/12/94 Bred by EXH [] S: Strinesdale Matador, D: Solway Springtime (Imp)
- 1277 J Shevlin:** GOLDSTEAD JERMAIN, B20304/02, Pal, 06/11/01 S: Fairlight Acres Kristian, D: Goldstead Jacana
- 1381 H & D Tunnicliff:** WILLOWCROFT SHOW ME, A19903/02, Ch, 28/10/01 S: Willowcroft Regal Emblem, D: Willowcroft Moss Cottage
- 1383 E Turner:** NARYL IMAGINE, A11388/94, Ch, 01/08/93 S: Keston Royal Occasion, D: Rokeby Image
- 4 **1442 Whiterose Stud:** CEST LA VIE (Al), A19736/02, Ch, 27/10/00 S: Fairley Rembrandt (UK), D: Honey Suckle of Chittick

CLASS 386 - DRY MARE (Secs. A, B & C) 4 years old and over, over 12.2 and not over 13.2 hands.

- 69 Bangor Stud:** ALUMEAH SIMPLY TRUE, A19449/01, Gr, 14/12/99 Bred by EXH [] S: Kirreway Zailor, D: Alumeah Faberge
- 1 **89 Miss M J Beard:** RHYL MATINEE, A13003/99, Ch, 21/12/98 Bred by EXH [] S: Strinesdale Matador (Imp), D: Rhyl Maquillage
- 6 **118 Ms J Bode:** DRESDEN LUCINDA GRACE, A16530/99, Bl, 30/10/98 Bred by EXH [] S: Dresden Ace Of Spades, D: Kirreway Trinity
- 153 N Burgess:** AKORA WESTMINSTER ABBEY, A 18745/01, B, 12/10/00 S: Weston Mirage, D: Misarra Madison
- 3 **158 H & M Burns - Uhavta Stud:** UHAVTA BUTTONS AND BOWS, A 20226/02, B, 04/11/01 S: Strinesdale Mastermeind (UK), D: Silkwood Mustard Seed
- 4 **170 R Butler:** KARLANA STANDING OVATION, A19446/01, B, 14/02/01 Bred by EXH [] S: Stanton Park Rave Review, D: Fairlight Acres Kianna
- 189 P Carroll:** KIRREWAY BRACELET, A13438/96, Br/B, 17/12/95 S: Syon Splendour, D: Kirreway Larina
- 347 L Doyle:** QUAMBY PARK ALLURE, A14803/97, Ch, 27/11/96 S: Quamby Park National Star, D: Kirreway Olinda
- 352 L Drysdale Merrindale:** CHERATON TARANTELLA, A19529/01, Ch, 19/10/00 Bred by EXH [] S: Cheraton True Blue, D: Cheraton Royal Symphony
- 517 E Greshner:** BEAUPARC CHELSEA, A22370/04, Bl/Br, 30/10/01 S: Fairlight Acres Windsine, D: Beuparc Priscilla
- 522 L Gumley:** KARLANA PROMISE ME, A22773/04, B, 15/11/01 S: Rosslyn Remember Me (imp), D: Imperial Lady Cathryn
- 722 S Kilgour:** MALIBU PARK POETRY, A 17020/99, Ch, 18/09/98 Bred by EXH [] S: Kirreway Jubilee, D: Malibu Park Stiletto
- 790 Lee & Elliot Families:** TORRENSWAY REFLECTIONS, A14319/97, Ch, 16/10/96 S: Syon Royal Portrait (Imp), D: Colmonell Puff
- 854 Marin Family:** STANTON PARK SODA POP, A18669100, Buck, 19/11/99 Bred by EXH [] S: Stanton Park Paparazzi, D: Kirreway Nativity
- 1020 K O'Connell:** WILLOWCROFT SILK RIBBONS, A16634/99, Br, 27/11/97 S: Urubula Regal Promise, D: Willowcroft Fairylights
- 1062 Mr G & Mrs A Paynter:** WINFIELD ELECTRA, B19592/01, Ch, 28/09/00 Bred by EXH [] S: Janlyn Celebration, D: Winfield Elegance
- 5 **1127 W Pryse & M Lees:** MIRINDA CHANEL, A20739/02, Ch, 14/10/01 S: Ninfield Mink Supreme, D: Mirinda In Vogue
- 2 **1230 Salisbury Riding Pony Stud:** SALISBURY SUSPICIOUS LOVE, A20617/02, Ch, 17/10/01 S: Weston Mirage, D: Barakee Divia

CLASS 387 - DRY MARE (Secs. A, B & C) 4 years old and over, 12.2 hands and under.

- 6 S Adams:** KARINYA PARK MAELONA, B21006/03, B, 20/09/96 S: Owendale Jamaica, D: Nunkeri Nelita
- 6 **161 H & M Burns - Uhavta Stud:** UHAVTA ROYAL ANTIQUE (A I), A18956/01, Buck, 28/10/00 S: Pendley Gold Cup (imp), D: Malibu Park Royal Creation
- 167 G T Butler:** VANCOUVER PARK JADE, B20152/02, Gr, 01/12/00 S: Kooralyn Gordost, D: Imperial Jordana
- 690 A & B Jones:** WILGAROO COVER GIRL, B 17135/99, Bl, 08/11/98 Bred by EXH [] S: Baringa Travellor, D: Wilgaroo Summertime
- 747 B Kopetzky:** BROOKLEA PARK IMPERIAL PORTRAIT, A15307/98, Buck, 02/11/96 Bred by EXH [] S: Syon Royal Portrait (Imp), D: Torrensway Imperial Princess

- 2 **768 J Langley:** LANGTREE EVENING STAR, A20444/02, Ch, 30/09/01 S: Fairley Temptation (imp), D: Brierdale Eloquence
- 3 **789 Lee & Elliot Families:** KOLBEACH FRAME, A19335/01, Br, 17/08/00 S: Camargue Tribute, D: Fayremoon Picture
- 1 **894 Mc Mahon & Mc Cormick Families:** SILKWOOD ANGEL WINGS, C19173/01, Bay, 01/11/98 S: Silkwood Babbling Brook, D: Silkwood Seventh Heaven
- 5 **937 Mrs N Miller:** WYOMING PARK IDOL, A17038/99, Li/Ch, 03/11/95 Bred by EXH [] S: Weston Sun, D: Llanfechan China Doll
- 994 My Haven Stud:** MY HAVEN WINDRUSH, A20275/02, Dun, 16/11/01 S: Fairlight Acres Windsine, D: Little Bo-Peep
- 1061 M Paynter:** WATERFORD PARK PREMIERE, A20094/02, Ch, 21/11/01 S: Owendale Salute, D: Nampara Royal Premiere
- 4 **1252 R & G Searle:** NEWINGTON INFINITY, A19039/01, Bay, 11/11/00 S: Brierdale Sequel, D: Kirreway Under The Stars

CLASS 388 - GELDING, 4 years old and over, over 13.2 and not over 14.2 hands.

- 95 B Begley:** CHERRYWOOD HIGHFLYER, G 13250/96, Ch, 17/11/95 S: Syon Royal Portrait (imp), D: Cherrywood Kate
- 6 **166 C Butcher:** BALENA SHOWTIME, G20580/02, Ch, 19/09/01 S: Langtree Versailles, D: Blackwood Park Erminda
- 209 Mrs G Charles:** WILLOWCROFT EAGLES PROMISE, G19290/04, B, 04/11/00 S: Willowcroft Regal Emblem, D: Willowcroft Hill Promise
- 218 B Chivers:** MIRINDA ROYAL SALUTE, G15459/98, Ch, 28/09/94 Bred by EXH [] S: Keston Royal Occasion, D: Mirinda In Vogue
- 345 L Doyle:** LANGTREE RAINMAN, G20436/04, Bl, 29/10/01 S: Langtree Valentine, D: Osterley Raven
- 4 **394 Fable Park:** FABLE PARK ROYALTY, G19059-02, Ch, 27/12/00 S: Urumbula Regal Promise, D: Tallyrand Impressions
- 408 Miss L Fielding:** WILLOWCROFT REGAL TRADITION, G19287/04, Ch, 03/10/00 S: Willowcroft Regal Emblem, D: Willowcroft Fairy Light
- 1 **564 L & D Hayes:** SANLIRRA PAGEBOY, G20191/02, Ch, 01/08/99 S: Vale Park Spotlight, D: Sanlirra Classique
- 872 Mc Cormack & Coad:** SANLIRRA STAGE REVIEW, G20192/04, Ch, 16/09/01 S: Vale Park Spotlight, D: Urubula Prima-Donna
- 5 **977 Miss E L Muhlebach:** ELMVALE TOP CAT, G18324/04, Ch, 11/11/99 S: Chippenham Jaguar, D: Golden Supreme
- 1011 Miss A Nicholls:** TUDOR MANOR ROYAL AMBITION, G20297/02, Bay, 30/12/01 S: Kirreway Ambition, D: Royalwood Windflower
- 1191 E Rodgers & S Barrington:** MIRINDA ROBIN HOOD, G20017/02, Ch, 22/10/93 S: Keston Royal Occasion, D: Yarramine Lady
- 2 **1253 R & G Searle - Newington Stud:** NEWINGTON PICCADILLY, G20611/02, B, 20/10/01 S: Brierdale Sequel, D: Pennylane Of Astral
- 1308 Mrs N Starick:** WYOMING PARK OVER THE MOON, G20305/02, Li/Ch, 14/10/00 S: Kirreway Zambooka, D: Myall Glen Glory
- 3 **1385 S Turner:** RHYL FINISHING TOUCH, G 20391/04, Bay, 23/10/01 S: Rhyl Explorer, D: Rhyl Simplicity

CLASS 389 - GELDING, 4 years old and over, over 12.2 and not over 13.2 hands.

- 6 **90 Miss M J Beard:** SYON SEIGNEUR (IMP), G16987/99, Br, 01/05/99 S: Keston Tribune (UK), D: Syon Sugar Fairy (UK)
- 1 **105 N Berrill and D Broadwith:** THE DUKE OF TUSCANY, G15178/00, Ch, 05/11/96 S: Rotherwood Acrobat (imp), D: Rotherwood Matinee (imp)
- 5 **125 A Boura:** THE FOOTMAN OF FALCONHUST, G12892/95, Ch, 23/03/93 S: Weston Cherry Wood, D: Lily of Spring
- 157 H & M Burns - Uhavta Stud:** UHAVTA BOSSIE BOOTS, G20025/05, Gr, 20/09/01 S: Rosevean Sea Eagle (imp), D: Fairlight Acres Skylark
- 4 **213 Chippenham Stud:** CHIPPENHAM RULER, G20056/03, Bay, 01/10/01 S: Royal Command of Beckworth, D: Chippenham Gazelle
- 2 **663 Mrs V James:** GLENKIRRA DETTORI, G 14906/97, Ch, 02/10/96 Bred by EXH [] S: Janinos Little Joker (Imp), D: Bernarra Gazelle
- 681 Miss P Johnson:** KIRREWAY BEAUMONT, G 14911/97, B, 18/09/95 S: Syon Splendour (imp), D: Kirreway So Hello
- 754 Miss E Krog:** MERIVALE PARK VICTORIOUS, ARG 324, Ch, 27/10/99 Bred by EXH [] S: Sarnau Victory (Imp), D: Willowcroft Hill Flower
- 808 R J Litterbach:** WATTLE VIEW FILLUTE, A19079/01, B, 19/10/99 S: Owendale Salute, D: Boonabaroo Flinky
- 3 **1279 J Shipton:** PHOENIX PARK REBEL, G15077/97, Br, 11/12/95 S: Cennen Pioneer (imp), D: Kahlua

CLASS 390 - GELDING, 4 years old and over, 12.2 hands and under.

- 4 **552 S Harrison:** DUNELM STAR ATTRACTION, G 21015/03, Ch, 19/10/00 Bred by EXH [] S: Yelnah Park Waverley, D: Dunelm Starlight
- 848 Mrs J Mansley:** SPRINGTIME SOLITAIRE, G20536/04, BI, 05/12/01 S: Harrington Park State Affair, D: Springtime Filigree
- 1 **876 F Mc Intyre:** ROSEAGLE MAESTRO, G16638/02, Ch, 13/11/98 Bred by EXH [] S: Orana Park Cavalier, D: Roseagle Sea Serenade
- 3 **995 My Haven Stud:** MY HAVEN WINDSWEPT, 619243/05, Gr, 18/11/00 S: Fairlight Acres Windsine, D: Little Bo-Peep
- 2 **1059 B Payne & A Hansen:** MIRINDA FINGERPRINT, G11421/99, B, 01/08/92 Bred by EXH [] S: Starlyte Royal Flight (Imp), D: Towey Valley Blueprint (Imp)

CLASS 391 - COLT (Sec. A) 3 years old, not over 14.1 hands.

- 261 J Conti - Dreamtime Park:** SMITHFIELDS RIO, SRA21934/05, Br, 12/10/02 S: Kirreway Democracy, D: Camilla Of Robin Hill
- 1 **402 Mrs M & Miss R Feldtman & Myscal Pony Stud:** MYSCAL GALAXY, FR 21157/03, BI, 12/10/02 S: Westhill Standing Ovation (imp), D: Myscal Manniquin
- 3 **1000 Naaman Stud:** MERIVALE PARK NV, SRA 21061/03, B, 04/12/02 S: Willowcroft Regal Emblem, D: Willowcroft Hill Promise
- 2 **1321 Mrs S & Miss A Stewart:** MANDALEY TOBIN BRONZE, SRA 21538/05, Ch, 08/12/02 S: Ljs Limited Edition (liv), D: Owendale Biddy Bronze

CLASS 392 - COLT (Sec. A) 2 years old, not over 14 hands.

- 37 P Annett:** ARINLEA CHARLIE BROWN, FR 22057/04, Br, 21/08/03 S: Regent Park Fanfare, D: Willowcroft Truffle
- 5 **160 H & M Burns - Uhavta Stud:** UHAVTA DIAMONDS N DREAMS (A I), FR 22209/04, Ch, 27/11/03 S: Strinesdale Mastermind (UK), D: Silkwood Mustard Seed
- 214 Chippenham Stud:** CHIPPENHAM TITLED, FR21936/04, Bay, 29/10/03 S: Royal Command of Beckworth, D: Chippenham Gazelle
- 1 **936 Mrs N Miller:** MERIVALE PARK TOWN FAIR, FR22063/04, Bay, 10/10/03 S: Myscal Encore, D: Willowcroft Winter
- 4 **1063 Mr G & Mrs A Paynter:** WINFIELD GRAND OPENING, FR 22181/04, B, 31/10/03 S: Kirreway Ambition, D: Winfield Royal Gift
- 3 **1084 A Penalurick:** KOLBEACH ROYALIST, FR 22131/04, B, 06/09/03 S: Camargue Tribute (imp), D: Ardenhall Royal Secret (imp)
- 1234 J Sandy & R Saunders:** CRICKLEWOOD "JUST JACK", FR 22426/04, B, 13/11/03 S: Sarnau Victory (imp), D: Downland Tranquility (imp)
- 2 **1318 Mrs S & Miss A Stewart:** MANDALEY BELL BOY, FR22396/04, B/Br, 17/02/04 S: Owendale Percival, D: Furzey Mostly Mink

CLASS 393 - COLT (Sec. A) Yearling, over 12.3 hands and not over 13.3 hands.

- 260 J Conti - Dreamtime Park:** RATHOWEN BY GEORGE, FR23600/05, B, 24/10/04 S: Courtland Boy Blue, D: Rebecca Of Ravenswood
- 785 Miss A M Lear:** YINDARLA PARK STUDIO, FR 23433/05, Li/Ch, 05/09/04 S: Silkwood Maximillian, D: Maderic
- 1125 W Pryse & M Lees:** ARISTOCRAT OF SEFTON, FR23160/05, Br, 24/11/04 S: Langtree Parisienne, D: Willowcroft Alezan
- 1190 Mrs J A Robinson:** OAK PARK TEMT ME, FR 23041/05, Ch, 01/01/00 S: Fairley Tempest (imp), D: Rhyl Tristina
- 1231 Salisbury Riding Pony Stud:** SANLIRRA SUPERSTITIOUS, pENDING, B, 01/01/04 S: Vale Park Spotlight, D: Urubula Bewitched
- 1 **1242 K Schmidt & M Jones:** BEAUPARC MARSAY, FR23182/05, B, 11/11/04 S: Fairlight Acres Windsine, D: Beauparc Showtime

CLASS 394 - COLT (Sec. A) yearling, not over 12.3 hands.

- 7 **9 Mrs P & Miss M Adams:** DUNELM LOOKING GLASS, FR 23229/05, B, 21/10/04 S: Dainhill Octave, D: Dunelm Lace
- 3 **168 R Butler:** KARLANA CLASSIC EDITION, FR 23054/05, B, 01/10/04 S: Ljs Limited Edition, D: Mirinda Powder Puff
- 264 P Cook:** NARINGA DESIGNER LABEL, FR 23699/05, Ch, 17/12/04 S: Ninfield Minks Supreme (UK), D: Kirreway Coz
- 311 Davron Park Stud:** UHAVTA ROYAL EXTRAVAGANCE, FR23058/05, B, 03/12/04 S: Uhavta Earle Of Arrogance, D: Kirreway Britannia
- 403 Mrs M & Miss R Feldtman & Myscal Pony Stud:** MYSCAL KESTREL, FR 23173/05, B, 09/09/04 S: Myscal Jaguar, D: Springitme Swallow
- 4 **684 Mrs K Johnson:** BRAEFOOT PARK SPRING FANFARE, FR 23019/05, Ch, 13/10/04 S: Langtree Versailles, D: Springtime Of Astral

735 Kinsbrook Stud: KINSBROOK ROYAL CHARM, FR 23014/05, Ch, 01/11/04 S: Kolbeach Royalty, D: Silkwood Pollyanna

- 772 J Langley:** LANGTREE WILD VISION, FR 23620/05, B, 10/11/04 S: Langtree Valentine, D: Langtree Wild Flower
- 853 Marin Family:** STANTON PARK HOCUS POCUS, FR 23323/05, Buck, 01/12/04 S: Rosslyn Remember Me, D: Kirreway Nativity
- 902 Mrs M McGuire-Muller:** ASCOT ROYAL RENNAISSANCE, FR 23499/05, Ch, 08/01/05 S: Ascot Royal Tribute (Ai) (UK), D: Downland Solitaire (imp)
- 1 **1099 B & N Petrie & J Roberts:** BIRCHWOOD BUBBLING CHAMPAGNE, FR 23037/05, B, 15/12/04 S: Myscal Encore, D: Radford Lodge Manuscript
- 1226 Salisbury Riding Pony Stud:** SALIBURY TRIBUTE, FR 23584/05, Li/Ch, 04/10/04 S: Weston Mirage, D: Salisbury Grace O'Monaco
- 2 **1332 K Sutton:** DAILY DOWNS TOYBOY, pENDING, Br/BI, 01/01/05 S: Dainhill Royal Beau, D: Regent Park Melba
- 5 **1333 L A & K Swan - Janderlea:** FERNLEIGH FRONT PAGE, Br, 05/12/04 S: Owendale Percival, D: Panteg Portrait
- 1353 R Teague & E Hann:** SANLIRRA DRUMMER BOY, FR23042/05, B, 12/10/04 S: Vale Park Spotlight, D: Dalmarron Debutante
- 1380 H & D Tunnickliff:** MERIVALE PARK ON SHOW, FR 23082/05, Ch, 16/11/04 S: Myscal Encore, D: Willowcroft Show Me
- 6 **1444 Whiterose Stud:** WHITEROSE MICHELANGELO, FR 23000/05, Br, 30/11/04 S: Ljs Limited Edition (liu), D: Ascot Toy Show (Ai)

CLASS 395 - FILLY (Secs. A, B & C) 3 years old, over 13.1 hands and not over 14.1 hands.

- 58 Bacchetto Family:** KIRREWAY I-SAY, A 21487/03, B, 29/10/02 S: Warrawee Dundee, D: Kirreway So-hello
- 222 F & A Cincotta:** FALCONHURST WORLD CLASS, A21548/03, Ch, 14/11/02 S: Falconhurst Reprise, D: Trellech Minuet
- 1 **382 G Elliott:** KOLBEACH PROMISE, A21132/03, Dk Ch, 23/11/02 S: Fernleigh Fine Print, D: County Cover Girl
- 2 **481 K Gloede - Montrose Stud:** MONTROSE ROYAL AMBITION, C21656/03, B, 20/10/02 S: Kirreway Ambition, D: Miss Fetish
- 518 E Greshner:** BEAUPARC SOPHISTICATED, A23540/05, Br, 19/11/02 S: Fairlight Acres Windsine, D: Beauparc Poetry
- 3 **582 A Herbert:** TAPU DAIQUIRI, A20952/03, B, 13/09/02 S: Kirkwood Woodruff, D: Wyntree Debutante
- 1121 D Proctor:** ALPINE PARK PERRIWINKLE, B21682/03, Br, 20/12/02 S: Willowcroft Regal Tribute, D: Vibrant Waters
- 5 **1126 W Pryse & M Lees:** BRAEFOOT PARK FRENCH LACE, A21034/03, B, 21/09/02 S: Langtree Parisienne, D: Braefoot Park Vienna
- 4 **1244 K Schmidt & M Jones:** NARINGA LATE ADDITION, A21112/03, Br, 16/10/02 S: Willowcroft Regal Mascot, D: Piccolo Of Pinecrest

CLASS 396 - FILLY (Secs. A,B & C) 3 years old, over 12.1 hands and not over 13.1 hands.

- 38 P Annett:** ARINLEA GINGER LILY, A 21024/03, Ch, 15/08/02 S: Regent Park Fanfare, D: Sanlirra Unique
- 5 **47 Ashtan Park Pony Stud:** ASHTAN PARK ANASTASIA, A21055/03, B, 11/09/02 S: View Park Barrister, D: Kirala Classic Portrait
- 1 **563 L & D Hayes:** LANGTREE DIVINITY II, A21604/03, BI, 12/09/02 S: Langtree Valentine, D: Langtree Dreamtime
- 3 **673 Mrs J & Miss S Jennison:** WINFIELD GAZELLE, A21204/03, B/Br, 02/11/02 S: Kirreway Ambition, D: Winfield Royal Gift
- 951 Mrs K Missen:** LAKEVALE ROYAL TWIST, C21685/03, Bay, 18/09/02 S: Alpha Royal Liege, D: Pixie
- 2 **1288 A Smiley & V Manifold:** LYNLEA RAGTIME, A21510/03, Br, 27/11/02 S: Rendene Rising Son (imp), D: Kinlieth Rag Doll
- 4 **1443 Whiterose Stud:** LANGTREE MAGIC MOMENT, A21599/03, BI, 12/10/02 S: Wedgenock Coffee Pot (imp), D: Langtree Minx

CLASS 0397 - FILLY (Secs. A, B & C), 3 years old, 12.1 hands and under.

- 786 Miss A M Lear:** WOODBINE CRYSTAL, B22579/04, Gr, 10/11/02 S: Hazelmere Pinocchio, D: Glenire Gay Star
- 879 F Mc Intyre:** YATALA LILLY PILLY, B21008/03, Li/Ch, 16/09/02 S: Bar Lodge Melaleuca, D: Bimbadeen Sue
- 1 **1060 B Payne & J Bland:** MAISON PARK WITCHCRAFT, A21225/03, B, 13/08/02 S: Langtree Born Free, D: Laurellinda Little Miss

42 SUMMER HORSE

CLASS 0398 - FILLY (Secs. A, B & C) 2 years old, over 13 hands and not over 14 hands.

- 133 **Brooklyn Show Horses:** MERIVALE PARK COTTAGE WHISPER, A 22067/04, Ch, 30/11/03 S: Myscal Encore, D: Willowcroft Fantasia
- 4 398 **D T & B O Farrugia T/As Walkenny Park:** WALKENNY PARK ANNASTASIA, A22574/04, B/Br, 14/09/03 S: Sufton Romany Lore (imp), D: Miss Kalinda
- 489 **Goldmine Stud:** GOLDMINE PUSSY GALORE, C21835/04, Ch, 06/12/03 S: Royal Command Of Beckworth, D: Goldmine Silver Desire
- 493 **Ms J Goldsmith:** SANLIRRA FAIRY PRINCESS, 923629/05, B, 20/09/03 S: Vale Park Spotlight, D: Sanlirra Ambling On
- 892 **Mc Mahon & Mc Cormick Families:** LEANDA HELLO-DOLLY, A22030/04, Bay, 09/10/03 S: Kirreway For All Occasions, D: Kirreway Floor-Show
- 1079 **A Penalurick:** KOLBEACH MOMENT, A 22506/04, B, 23/10/03 S: Fernleigh Fine Print, D: Radnor Memories
- 1089 **A Penalurick:** KOLBEACH WALTZ, A 22490/04, B, 21/10/03 S: Camargue Tribute (imp), D: Dresden Park Rene
- 3 1123 **D Proctor:** ALPINE PARK SAFFRON, A22625/04, Ch, 23/11/03 S: Willowcroft Regal Tribute, D: Tinkerbelle Rock
- 1 1171 **K, N & D Riemer:** HARRINGTON PARK MINX, A21906/04, Ch, 20/10/03 S: Ninfields Minks Supreme (imp), D: Mirinda Lavender Time
- 2 1295 **Miss J Smith:** WAYANDAH CHA CHA, A22547/04, Li/Ch, 15/11/03 S: Fairlight Acres Kristian, D: Ash
- 1454 **Mrs A L Williams:** RHYL COVER STORY, A 22657/04, B, 16/10/03 S: Rosslyne Royal Occasion (imp), D: Jane

CLASS 399 - FILLY (Secs. A, B & C) 2 years old, over 12 hands and not over 13 hands.

- 5 7 **Mrs P & Miss M Adams:** DUNELM HEARTBEAT, A 22748/04, Ch, 15/09/03 S: Owendale Salute, D: Wyuna Harmony
- 3 48 **Ashtan Park Pony Stud:** ASHTAN PARK PICTURESQUE, A21938/04, B, 19/09/03 S: Owendale Jamaica, D: Kirala Classic Portrait
- 88 **J Beard:** WRENDALE ROSE, A22037/04, Li/Ch, 18/01/04 S: Sharinga Nightspell, D: Panteg Porcelain
- 117 **Blackwood Ponies:** FAIRLIGHT ACRES BEGUILLE, B22461/04, Ch, 28/12/03 S: Mondiso Park Eclipse, D: Donscavin Beersheba
- 767 **J Langley:** LANGTREE DIADEM, A22518/04, Dun, 03/11/03 S: Fairley Temptation (imp), D: Cusop Diamond (imp)
- 2 903 **Mrs M McGuire-Muller:** ASCOT SCARLET O'HARA, A 21826/04, Li/Ch, 26/10/03 S: Ascot Classic Silk (Ai) (Uk), D: Downland Solitaire (imp)
- 1 1050 **Miss N Parsons - Ashcroft Stud:** ASHCROFT SAPPHIRE, A22740/04, B, 21/11/03 Bred by EXH [] S: Kirreway Ambition, D: Wingara Solitaire
- 1078 **A Penalurick:** KOLBEACH LACE, A 22500/04, Ch, 28/11/03 S: Fairley Tempest (imp), D: Kirreway Bows
- 1085 **A Penalurick:** KOLBEACH SHOWGIRL, A 22489/04, Br, 07/10/03 S: Camargue Tribute (imp), D: Helden Park Calendar Girl
- 4 1122 **D Proctor:** ALPINE PARK PETITE FLEUR, A22624/04, Ch, 04/11/03 S: Willowcroft Regal Tribute, D: Chippenham Classic
- 6 1229 **Salisbury Riding Pony Stud:** SALISBURY SOMETHING SPECIAL, A22942/05, Br, 10/11/03 S: Weston Mirage, D: Wingana Polly Parton
- 1238 **KI & Mr Green:** MONDISO PARK SUMMER LOVE, A22618/04, Bay, 27/11/03 S: Falconhurst Boy Blue, D: Langtree Love Story
- 1287 **A Smiley:** LYNLEA SUNDANCE, A 23643/05, B, 29/11/03 S: Kirreway Ambition, D: Lynlea Tap Dance
- 1352 **R Teague & E Hann:** MERIVALE PARK SWANSONG, A22068/04, B/Br, 09/12/03 S: Myscal Encore, D: Willowcroft Hill Promise

CLASS 400 - FILLY (Secs. A, B & C) 2 years old, 12 hands and under.

- 2 337 **Double Tt Stud:** MONDISO PARK PREMIERE, A22597/04, Ch, 06/12/03 S: Falconhurst Reprise (imp), D: Trellech Minuet (imp)
- 4 355 **L Drysdale Merrindale:** MERRINDALE SWEETMUS PYFACE, B22124/04, Ch, 14/11/03 S: Merrindale Fleet Street, D: Karray Park Tamara
- 356 **L Drysdale Merrindale:** MERRINDALE VERSACE, A23186/05, Ch, 27/11/03 S: Cheraton True Blue, D: Weston Miranda
- 3 583 **A Herbert:** TAPU FILIGREE, A22035/04, B, 29/12/03 S: Kirkwood Woodruff, D: Tapu Fairys Forte
- 1206 **Miss C Rowlands:** MAYFIELD LITTLE MISS MUFFET, A22649/04, Bay, 15/10/03 S: Sianwood Silversmith, D: Panteg Holiday
- 1 1245 **K Schmidt & M Jones:** SHANLIN REGAL JEANIE, B22405/04, Ch, 09/11/03 S: Willowcroft Regal Jeanie, D: Kuwarra Jehan

CLASS 401 - FILLY (Secs. A, B & C) yearling, over 12.3 and not over 13.3 hands.

- 4 399 **D T & B O Farrugia T/As Walkenny Park:** WALKENNY PARK ROYAL MATILDA, C23304/05, Ch, 12/10/04 S: Royal Command Of Beckworth, D: Spangled
- 5 404 **Mrs M & Miss R Feldtman & Myscal Pony Stud:** MYSCAL PARK LANE, A25013/05, B, 25/09/04 S: Myscal Jaguar, D: Mayfair
- 3 584 **A Herbert:** TAPU HOURGLASS, A23036/05, B, 02/10/04 S: Sharinga Nightspell, D: Panteg Heirloom
- 664 **Mrs V M James:** WILLOWCROFT MISS DIOR, A23144/05, Ch, 10/10/04 S: Willowcroft Regal emblem, D: Willowcroft Regal Affairs
- 2 770 **J Langley:** LANGTREE REGRESA A MI, A23571/05, B, 20/09/04 S: Fairley Temptation (imp), D: Osterley Raven
- 1228 **Salisbury Riding Pony Stud:** SALISBURY SATINE, A23796/05, B/Br, 13/11/04 S: Langtree Eye Of The Storm, D: Lady Marlin
- 1 1330 **A Sutherland & B Petrie:** FLEURDLENE FANFARE, A23175/05, B, 16/11/04 S: Myscal Encore, D: Warranwood Louise

CLASS 402 - FILLY (Secs. A, B & C) yearling, over 11.3 hands and not over 12.3 hands.

- 12 **Mrs P & Miss M Adams:** ORLANDO ARCADIA, A23435/05, Br, 11/11/04 S: Dainhill Octave, D: Willowcroft Regal Chorus
- 45 **L Arnold-Wardle:** SHANLIN REGAL TIFFANY, B 23504/05, B, 23/10/04 S: Willowcroft Regal Chase, D: Kuwarra Jehan
- 5 162 **H & M Burns - Uhavta Stud:** UHAVTA ROYAL EMERALD, A23055/05, Ch, 13/11/04 S: Ascot Royal Tribute (imp), D: Kirreway Diamantina
- 6 265 **P Cook:** NARINGA FINE DESIGN, A23700/05, B, 25/09/04 S: Jackets Blue Bird (imp), D: Langtree Stardust
- 272 **R Cottrill:** PENNYROYAL PICTURE PERFECT, B, 09/12/04 S: Langtree Eye Of The Storm, D: Janevelyn Royal Tender
- 3 278 **S E Crane & M Ross:** MERIVALE PARK CHINA ROSE, A 23079/05, Br, 29/11/04 S: Langtree Eye Of The Storm, D: Willowcroft Hill Rose
- 401 **Mrs M & Miss R Feldtman & Myscal Pony Stud:** MYSCAL CHANEL, A23171/05, Gr, 05/09/04 S: Westhill Standing Ovation (imp), D: Kirreway Dior
- 533 **G Haber:** BRYBROOKE MONIQUE, A23360/05, Ch, 01/09/04 S: Jigsaw Royal Jester, D: Janevelyn Maddison
- 734 **Kinsbrook Stud:** KINSBROOK RED ROSES, A23338/05, Ch, 15/10/04 S: Braefoot Park Spring Four, D: Halcyon Summer Rose
- 769 **J Langley:** LANGTREE LOST LOVE, A23572/05, Ch, 14/10/04 S: Langtree Valentine, D: Pinehurst Lovesong
- 845 **Manorvale Stables:** DIAMOND DIVA, pENDING, B/Br, 01/11/04 S: Willowcroft Regal Emblem, D: Creswell Diamond Treasure
- 893 **Mc Mahon & Mc Cormick Families:** LEANDA MAKE IT DIAMONDS, A22951/05, Li/Ch, 26/10/04 S: Kirreway For All Occasions, D: Mirinda Touch Of Diamonds
- 1 1077 **A Penalurick:** KOLBEACH CLASS, A 23420/05, Br, 29/08/04 S: Fernleigh Fine Print, D: Flectcroft Royal Whisper (imp)
- 1082 **A Penalurick:** KOLBEACH PINUP, A 23407/05, Ch, 20/09/04 S: Camargue Tribute (imp), D: Helden Park Calendar Girl
- 1086 **A Penalurick:** KOLBEACH SPARKLE, A 23408/05, Ch, 01/01/00 S: Camargue Tribute (imp), D: Kolbeach Jewel
- 1087 **A Penalurick:** KOLBEACH SYMPHONY, A 23409/05, Br, 09/09/04 S: Camargue Tribute (imp), D: Ainthorpe Grace Darling (imp)
- 1088 **A Penalurick:** KOLBEACH TRINKET, A23406/05, Ch, 19/10/04 S: Camargue Tribute (imp), D: Kolbeach Bracelet
- 1120 **D Proctor:** ALPINE PARK FANTASIE, B23107/05, Gr, 24/10/04 S: Willowcroft Regal Tribute, D: Alpine Park Fancii
- 1124 **W Pryse & M Lees:** AMAZING GRACE OF SEFTON, A23158/05, B, 05/11/04 S: Langtree Parisienne, D: Solitaire of Windsor
- 4 1129 **W Pryse & M Lees:** ROYAL REGINA OF SEFTON, A23156/05, B, 15/12/04 S: Langtree Parisienne, D: Nampara Royal Rumour
- 2 1168 **E Richardson & J Devrome:** HIBRIE SYMPHONY, A 23039/05, B, 20/10/04 S: Oakvale Serenade, D: Chippenham Society
- 1235 **J Sandy & R Saunders:** CRICKLEWOOD LATTE, A23594/05, Br, 23/09/04 S: Jackets Bluebird, D: Langtree Decafe

CLASS 403 - FILLY (Secs. A, B & C), yearling, 11.3 hands and under.

- 3 10 **Mrs P & Miss M Adams:** DUNELM PEEK-A-BOO, pENDING, Gr, 13/09/04 S: Dunelm Academy Star, D: Dunelm Picture Book
- 1 384 **G Elliott:** TORRENSWAY NYM, A 23094/05, Gr, 23/11/04 S: Kolbeach Rembrandt, D: Springwood Britannia

- 4 **410 Filou Lane Pony Stud:** FAIRFIELD PARK HONEY, B23343/05, Bay, 19/12/04 S: Fairlight Acres Saintly, D: Fairfield Park Giselle
- 451 A Garraway:** WYOMING PARK MODERN ART, B23737/05, Li/Ch, 03/11/04 S: Kirreway Zambooka, D: Wyoming Park Johanna
- 589 A Hewitt:** THORWOOD TABBY CAT, A23437/05, b, 01/12/04 S: Silkwood Puss 'n' Boots, D: Stanton Park Froth 'n' Bubble
- 619 E Hoffman:** KISTA PARK PIROUETTE, A25017/05, Br, 15/12/04 S: Kirreway Ambition, D: Kirreway Touch The Stars
- 729 Ms L King:** TAYLYN PARK ARPEQE, A23030/05, Ch, 07/10/04 S: Imperial Jerrard, D: Falconhurst Replica
- 730 Ms L King:** TAYLYN PARK CHARLIE, A23031/05, B, 18/10/04 S: Imperial Jerrard, D: Jacaranda Park Belle
- 891 Mc Mahon & Mc Cormick Families:** LEANDA HELLO SAILOR, A22950/05, Ch, 17/10/04 S: Kirreway For All Occasions, D: Kirreway Floor Show
- 2 **941 E Miller-Olsen - Deeplake Stud:** DEEPLAKE STARLIGHT, PENDING, Ch, 26/10/04 S: Dunelm Academy Star, D: Fairlight Acres Anastasia
- 993 My Haven Stud:** MY HAVEN SERENADE, A23400/05, Br, 29/11/04 S: Willowcroft Regal Tribute, D: My Haven Springsonata
- 5 **1386 Mrs B Turner & A Hyde:** CARVALE LARINA, B23755/05, B, 05/10/04 S: Fairlight Acres Kidman, D: Dunelm Lily

CLASS 404 - GELDING, 3 years old and under, over 13.1 hands and not over 14.1 hands.

- 3 **141 Brookman Park - On behalf of C S Mitton:** KOLBEACH CIRCUS, G21467/03, Br, 07/10/02 S: Syon Splendor, D: Waverley Festivity
- 4 **257 J Conti - Dreamtime Park:** BECKWORTH MAGIC IMPRESSION, FR23311/05, Br, 16/09/04 S: Beckworth Rising Magic, D: Beckworth Rising Gem
- 273 R Cottrill:** PENNYROYAL STORM BOY, pENDING, B, 23/11/04 S: Langtree Eye Of The Storm, D: Roheryn Sheer Delite
- 2 **293 D Dalton:** VICTORIA TOWER BLUE EMBLEM, pENDING, B, 13/01/05 S: Willowcroft Regal Emblem, D: Grammar Blue
- 428 C & B Frost & F Chirstie:** ELMDALE PARK AMBIANTS, B, 10/11/02 S: Kirreway Ambition, D: Yarramie Ants Pants
- 5 **480 K Gloede - Montrose Stud:** MONTROSE ETCHED IN SILK, G23061/05, B/Br, 06/12/04 S: Ascot Classic Silk (Ai), D: Bite The Boss
- 6 **819 A Loveday:** BECKWORTH ROMANY PICKPOCKET, G22169/05, B/Br, 06/10/03 S: Sufton Romany Lore (imp), D: Sandarra Hollywood
- 917 Mrs K Middlebrook:** FALCONHURST FAIRSTAR, G21547/04, Ch, 23/10/02 S: Deanhills Glad Tidings (imp), D: Overdale Celebrity (imp)
- 1053 Miss N Parsons - Ashcroft Stud:** TAKE THAT OF ASTRAL, G 21984/04, B, 08/12/02 S: Sandbourne Royal Ensign, D: Gielgud Dancer
- 1 **1076 A Penalurick:** K B NEWS, 22501/04, B, 24/08/03 S: Fernleigh Fine Print, D: Brotif Hot Gossip (imp)
- 1307 Mrs N Starick:** WYOMING PARK MONARCH, G22546/04, Ch, 25/11/03 S: Kirreway Zambooka, D: Myall Glen Hollyala
- 1389 D L Jose:** SALISBURY MY GUY, G22564/05, Bay, 20/11/03 S: Weston Mirage, D: Baby Doll Of Astral

CLASS 405 - GELDING, 3 years old and under, over 12.1 hands and not over 13.1 hands.

- 5 **119 Ms J Bode:** DUNELM POPSTAR, PENDING, Gr, 20/10/03 S: Owendale Salute, D: Dunelm Starstruck
- 2 **266 P Cook:** NARINGA VIENNA ROYAL, FR 22069/04, Ch, 14/09/03 S: Balena Sails, D: Kirreway Coz
- 675 R Johns:** MALIBU PARK NODDY, FR 21496/03, Ch, 08/11/02 S: Sarnauvic Tory, D: Malibu Park Reflection
- 1073 A Penalurick:** HOLLY'S DISCIPLINE, 23418/05, Ch, 12/08/04 S: Fernleigh Fine Print, D: Gemstone (imp)
- 1074 A Penalurick:** K B AWARD, G22494/04, Ch, 20/11/03 S: Camargue Tribute (imp), D: Fayremon Picture
- 1075 A Penalurick:** K B BANGLES, G22493/04, B, 11/10/03 S: Camargue Tribute (imp), D: Kolbeach Bracelet
- 1080 A Penalurick:** KOLBEACH NEMISIS, FR 21134/03, Br, 01/01/00 S: Camargue Tribute (imp), D: Necta Night Surprise (imp)
- 1 **1198 P Ronzio:** NARUNI PARK PENNY ARCADE, FR 22199/04, Pal, 21/10/03 S: Fairlight Acres Kristian, D: Fairlight Acres Alezan
- 4 **1227 Salisbury Riding Pony Stud:** SALISBURY PUZZLE, G21565/03, Gr, 05/11/02 S: Weston Mirage, D: Barakee Olivia
- 1286 A Smiley:** LYNLEA PANTOMIME, G 23642/05, Ch, 18/12/03 S: Silkwood Puss In Boots, D: Lynlea Theme
- 3 **1427 Whitcliff Pony Stud:** CARISMA PARK NICHOLAS, G23446105, Dun, 09/10/02 S: Carisma Park Royalty, D: Karanga Natasha

CLASS 406 - GELDING, 3 years old and under, 12.1 hands and under.

- 733 Kinsbrook Stud:** KINSBROOK KISS & TELL, G23714/05, Ch, 01/01/00 S: Silkwood Chaekstream, D: Kiabe Emilie
- 1 **1048 Mrs S Parkes:** DARLTON PARK ROYAL OCTAVE, G22187/05, Bay, 24/12/03 S: Dainhill Octave, D: Arinlea Royal Obsession
- 1081 A Penalurick:** KOLBEACH PETER PAN, G22495/04, Ch, 12/11/03 S: Fairley Tempest (imp), D: Weston Antonia (imp)
- 1083 A Penalurick:** KOLBEACH QUEST, G23405/05, Ch, 10/10/04 S: Camargue Tribute (imp), D: Kirreway Rendevous

CLASS 407 - GROUP OF THREE, sire or dam progeny, not necessarily the property of one exhibitor.

- 11 Mrs P & Miss M Adams:** GROUP BY DAINHILL OCTAVE, 01/01/00
- 429 C & B Frost & F Chirstie:** GROUP BY KIRREWAY AMBITION, 01/01/00 Bred by EXH
- 905 Mrs M McGuire-Muller:** GROUP BY ASCOT ROYAL TRIBUTE (AI) (UK), 01/01/00
- 1475 Mrs J & Miss S Jennison:** GROUP BY KIRREWAY AMBITION, 01/01/00 Bred by EXH

CLASS 408 - LEADING REIN RIDING PONY, 12 hands and under, rider 3 years and under 8 years. Age of rider to be on day of Show.

- 6 S Adams:** KARINYA PARK MAELONA, B21006/03, B, 20/09/96 S: Owendale Jamaica, D: Nunkeri Nelita
- 3 **568 E Heard:** CARISMA PARK LADYBIRD, B 18565/00, Bay, 01/01/00 S: Carisma Park Royalty, D: Nattai Lady Raindrops
- 1 **690 A & B Jones:** WILGAROO COVER GIRL, B 17135/99, BI, 08/11/98 Bred by EXH [] S: Baringa Travellor, D: Wilgaroo Summertime
- 4 **791 Lee & Elliot Families:** TORRENSWAY ROMANCE, B22250/04, BI, 05/11/01 S: Brierdale Sequel, D: Lodge Park Petite
- 898 Mc Master Family:** FLOWERDALE FUGITIVE, G22650/04, Gr, 16/08/00 S: Sianwood Silversmith (imp), D: Flowerdale Freesia
- 1060 B Payne & J Bland:** MAISON PARK WITCHCRAFT, A21225/03, B, 13/08/02 S: Langtree Born Free, D: Laurellinda Little Miss
- 2 **1261 L Sharp:** LANGTREE COMIC CAPER, G16373/99, Gr, 11/11/96 Bred by EXH [] S: Sianwood Silversmith (Imp), D: Quamby Park Cover Girl
- 1264 L Sharp:** ROCKY HILL SPECIAL CHARM, A19106/01, B, 12/10/00 Bred by EXH [] S: Sianwood Silversmith, D: Orana Park Aami

CLASS 409 - CHILD'S FIRST RIDDEN RIDING PONY, 12.2 hands and under, rider under 12 years. Age of rider to be on day of Show.

- 43 M Arnold-Shaw:** FAIRLIGHT ACRES MATTHEW, G 21632/03, Gr, 17/10/05 S: Kirreway Karlty, D: Fairlight Acres Melanie
- 155 Ms C Burke:** SMITHFIELDS CARMEN, A21569/03, Gr, 12/12/00 S: Smithfields Majestic, D: Smithfields Classique
- 5 **552 S Harrison:** DUNELM STAR ATTRACTION, G 21015/03, Ch, 19/10/00 Bred by EXH [] S: Yelnah Park Waverley, D: Dunelm Starlight
- 4 **568 E Heard:** CARISMA PARK LADYBIRD, B 18565/00, Bay, 01/01/00 S: Carisma Park Royalty, D: Nattai Lady Raindrops
- 3 **690 A & B Jones:** WILGAROO COVER GIRL, B 17135/99, BI, 08/11/98 Bred by EXH [] S: Baringa Travellor, D: Wilgaroo Summertime
- 898 Mc Master Family:** FLOWERDALE FUGITIVE, G22650/04, Gr, 16/08/00 S: Sianwood Silversmith (imp), D: Flowerdale Freesia
- 992 My Haven Stud:** MY HAVEN MILLENIUM, A18181/00, Gr, 29/12/99 Bred by EXH [] S: Wallington Aristocrat, D: My Haven Cameo
- 1 **1252 R & G Searle:** NEWINGTON INFINITY, A19039/01, Bay, 11/11/00 S: Brierdale Sequel, D: Kirreway Under The Stars
- 1261 L Sharp:** LANGTREE COMIC CAPER, G16373/99, Gr, 11/11/96 Bred by EXH [] S: Sianwood Silversmith (Imp), D: Quamby Park Cover Girl
- 6 **1264 L Sharp:** ROCKY HILL SPECIAL CHARM, A19106/01, B, 12/10/00 Bred by EXH [] S: Sianwood Silversmith, D: Orana Park Aami
- 1369 Mrs K Thomson:** MERIVALE PARK CELEBRITY, G13522/05, Ch, 08/11/95 Bred by EXH [] S: Sarnau Victory (Imp), D: Dwyfor Symphony
- 1473 M Zammit:** MIRINDA MISS MONEY PENNY, B21728/03, Ch, 28/11/99 S: Keston Royal Occasion, D: Hazelmere Vanita
- 2 **1482 Karanah Park Stud:** KARANAH PARK MAYFAIR, B 23098/05, Buck, 22/10/02 S: Senruf Mayday (imp), D: Emily Of Thorwood

Ponies may only compete in one of classes 430 to 438.

44 SUMMER HORSE

CLASS 410 - NEWCOMER RIDING PONY, over 13.2 hands and not over 14.2 hands. (Ridden)

- 1 **13 Ms R Addison:** HELDEN PARK PETITE, A20709/02, Br, 01/11/01 S: Courtland Boy-Blue (imp), D: Baden Lodge Petite Fleur
- 58 Bacchetto Family:** KIRREWAY I-SAY, A 21487/03, B, 29/10/02 S: Warrawee Dundee, D: Kirreway So-hello
- 5 **166 C Butcher:** BALENA SHOWTIME, G20580/02, Ch, 19/09/01 S: Langtree Versailles, D: Blackwood Park Erminda
- 210 Chaundy & Denereaz:** MIRINDA SABRINA, A19022/01, Ch, 26/10/00 Bred by EXH [] S: Ninfield Minks Supreme (Imp), D: Silkwood Acushla
- 224 H Clark:** LEEWOOD OLIVER TWIST, G21041/03, Pal, 25/11/02 S: Fairlight Acres Royalist, D: Springwood Harlequin
- 287 Mrs B Cusworth:** THE COUNT OF WHITEROSE, G16325/98, B, 01/10/98 S: Kirreway Beeches, D: Beauparc Prudence
- 428 C & B Frost & F Chirstie:** ELMDALE PARK AMBIANTS, B, 10/11/02 S: Kirreway Ambition, D: Yarramie Ants Pants
- 564 L & D Hayes:** SANLIRRA PAGEBOY, G20191/02, Ch, 01/08/99 S: Vale Park Spotlight, D: Sanlirra Classique
- 827 L Luketic:** ARISTON SARAH JEAN, A18875/01, Ch, 19/11/00 S: Brierdale Sequel, D: Beauparc Paris
- 4 **991 My Haven Stud:** MY HAVEN INTRIGUE, 621255/03, BI, 12/11/00 S: Wallington Aristocrat, D: Rasheen
- 3 **1244 K Schmidt & M Jones:** NARINGA LATE ADDITION, A21112/03, Br, 16/10/02 S: Willowcroft Regal Mascot, D: Piccolo Of Pinecrest
- 2 **1253 R & G Searle - Newington Stud:** NEWINGTON PICCADILLY, G20611/02, B, 20/10/01 S: Brierdale Sequel, D: Pennylane Of Astral
- 1319 Mrs S & Miss A Stewart:** MANDALEY PURE SILK (AI), A20581/02, B, 01/01/02 S: Strinesdale Matador (Uk), D: Furzey Mostly Mink
- 1331 K Sutton:** BENVIEW CORVETTE, G21170/03, Br/BI, 29/10/02 S: Kirreway Ambition, D: Lesfield Mustang Sally

CLASS 411 - NEWCOMER RIDING PONY, over 12.2 hands and not over 13.2 hands. (Ridden)

- 81 L Bartlett:** BAMBOROUGH BOUQUET, A17842/00, Ch, 27/08/99 S: Silkwood Puss N Boots, D: Kirreway Bon Bon
- 2 **157 H & M Burns - Uhavta Stud:** UHAVTA BOSSIE BOOTS, G20025/05, Gr, 20/09/01 S: Rosevean Sea Eagle (imp), D: Fairlight Acres Skylark
- 3 **213 Chippenham Stud:** CHIPPENHAM RULER, G20056/03, Bay, 01/10/01 S: Royal Command of Beckworth, D: Chippenham Gazelle
- 383 G Elliott:** NEWINGTON HEAVEANS ABOVE, A20614/02, B, 25/10/01 S: Brierdale Sequel, D: Kirreway Under The Stars
- 5 **582 A Herbert:** TAPU DAIQUIRI, A20952/03, B, 13/09/02 S: Kirkwood Woodruff, D: Wyntree Debutante
- 618 E Hoffman:** KISTA PARK PANTOMINE, FR 20080/02, B, 28/12/01 S: Kirreway Ambition, D: Indi Divinity
- 6 **848 Mrs J Mansley:** SPRINGTIME SOLITAIRE, G20536/04, BI, 05/12/01 S: Harrington Park State Affair, D: Springtime Filigree
- 1126 W Pryse & M Lees:** BRAEFOOT PARK FRENCH LACE, A21034/03, B, 21/09/02 S: Langtree Parisienne, D: Braefoot Park Vienna
- 1 **1127 W Pryse & M Lees:** MIRINDA CHANEL, A20739/02, Ch, 14/10/01 S: Ninfield Mink Supreme, D: Mirinda In Vogue
- 4 **1227 Salisbury Riding Pony Stud:** SALISBURY PUZZLE, G21565/03, Gr, 05/11/02 S: Weston Mirage, D: Barakee Olivia

CLASS 412 - NEWCOMER RIDING PONY, not over 12.2 hands. (Ridden)

- 1 **161 H & M Burns - Uhavta Stud:** UHAVTA ROYAL ANTIQUE (A I), A18956/01, Buck, 28/10/00 S: Pendley Gold Cup (imp), D: Malibu Park Royal Creation
- 5 **581 A Herbert:** TAPU CANDY FLOSS, B 20117/02, Ch, 19/10/01 S: Tapu Kid Mc Coy, D: Cassarina Chardonnay
- 3 **994 My Haven Stud:** MY HAVEN WINDRUSH, A20275/02, Dun, 16/11/01 S: Fairlight Acres Windsine, D: Little Bo-Peep
- 4 **995 My Haven Stud:** MY HAVEN WINDSWEPT, 619243/05, Gr, 18/11/00 S: Fairlight Acres Windsine, D: Little Bo-Peep
- 1320 Mrs S & Miss A Stewart:** MANDALEY ROYAL BRONZE, G20280/05, Ch, 03/09/01 S: Rotherwood Footlight (imp), D: Owendale Biddy Bronze
- 2 **1472 M Zammit:** DUNELM CAMEO, B21167/03, Gr, 02/11/02 S: Alpha Royal Liege, D: Loch Sloy Cabernet

Newcomer classes to be run under the Rules & Regulations as set down by the Riding Pony Stud Book Society. Please note: A gear check may take place.

CLASS 413 - RIDDEN SHOW PONY, over 13.2 hands and not over 14.2 hands.

- 4 **171 Mrs K Butler:** MIRINDA IMPRINT, G18053/00, Ch, 20/01/97 Bred by EXH [] S: Keston Royal Occasion (Imp), D: Red Polly
- 5 **209 Mrs G Charles:** WILLOWCROFT EAGLES PROMISE, G19290/04, B, 04/11/00 S: Willowcroft Regal Emblem, D: Willowcroft Hill Promise
- 292 D Dalton:** TORRENSWAY MOMENTO, A14317/97, Ch, 15/10/96 Bred by EXH [] S: Syon Royal Portrait (Imp), D: Fairlight Acres Celebration
- 2 **380 J Elfring:** HIGHGROVE COVERGIRL, A17894/00, Bay, 20/01/00 S: Kirreway Ambition, D: Wahroonga Millicent
- 387 R Elliott & R Barry:** MIRINDA HEIGHT OF FASHION, A18717/01, Ch, 21/12/98 S: Keston Royal Occasion, D: Red Polly
- 405 Miss E & Mrs J Ferguson:** DAINHILL GARLAND, A18927/01, B, 19/11/98 S: Janlyn Celebration, D: Tarago Park Galina
- 665 Mrs V M James:** WILLOWCROFT SHOWTIME, G23141/05, Ch, 01/12/02 S: Willowcroft Regal Emblem, D: Willowcroft Moss Cottage
- 695 P Jones:** KING LODGE CAMELOT, G14720/99, B, 19/11/96 S: Kirreway Trident, D: Stanley Grange Pratigue
- 899 Mc Master Family:** LANGTREE REGAL HEIR, G14579/97, BI, 11/11/96 Bred by EXH [] S: Fairley Temptation (Imp), D: Osterley Rosette
- 982 Miss K Mulgrew:** NARUNI PARK MASQUERADE, C17951/00, Ch, 16/11/99 Bred by EXH [] S: Fairlight Acres Kristian, D: Goldmine Queen Of Hearts
- 1007 Mrs K Newman:** WILLOWCROFT REGAL CHARISMA, A16827/99, Br, 06/11/98 S: Urubula Regal Promise, D: Willowcroft Taffeta
- 1011 Miss A Nicholls:** TUDOR MANOR ROYAL AMBITION, G20297/02, Bay, 30/12/01 S: Kirreway Ambition, D: Royalwood Windflower
- 1141 Mrs M Ralph:** GRAND PARADE, A19373/01, Bay, 17/08/00 S: Fairlight Acres Kristen, D: Vital Dancer
- 1 **1169 E Richardson & J Devrome:** WESSWOOD VIXEN, A17442/99, Br, 21/09/99 S: Ascot Toy Soldier, D: Gay Sphere
- 1236 Ms L Sannen:** LANGTREE PROMISE, A20259/02, BI, 02/11/01 S: Wedgenock Coffee Pot, D: Langtree Prelude
- 6 **1383 E Turner:** NARYL IMAGINE, A11388/94, Ch, 01/08/93 S: Keston Royal Occasion, D: Rokeby Image
- 3 **1385 S Turner:** RHYL FINISHING TOUCH, G 20391/04, Bay, 23/10/01 S: Rhyl Explorer, D: Rhyl Simplicity

CLASS 414 - RIDDEN SHOW PONY, over 12.2 hands and not over 13.2 hands.

- 4 **H Acciarito:** ROYALWOOD HIGHLIGHT, G13124/96, Ch, 23/12/94 S: Syon Royal Portrait (Imp), D: Rhyl L'Oreal
- 69 Bangor Stud:** ALUMEAH SIMPLY TRUE, A19449/01, Gr, 14/12/99 Bred by EXH [] S: Kirreway Zailor, D: Alumeah Faberge
- 1 **89 Miss M J Beard:** RHYL MATINEE, A13003/99, Ch, 21/12/98 Bred by EXH [] S: Strinesdale Matador (Imp), D: Rhyl Maquillage
- 6 **90 Miss M J Beard:** SYON SEIGNEUR (IMP), G16987/99, Br, 01/05/99 S: Keston Tribune (UK), D: Syon Sugar Fairy (UK)
- 124 A Boura:** THE FOOTMAN OF FALCONHUST, G12892/95, Ch, 23/03/93 S: Weston Cherry Wood, D: Lily of Spring
- 153 N Burgess:** AKORA WESTMINSTER ABBEY, A 18745/01, B, 12/10/00 S: Weston Mirage, D: Misarra Madison
- 170 R Butler:** KARLANA STANDING OVATION, A19446/01, B, 14/02/01 Bred by EXH [] S: Stanton Park Rave Review, D: Fairlight Acres Kianna
- 189 P Carroll:** KIRREWAY BRACELET, A13438/96, Br/B, 17/12/95 S: Syon Splendour, D: Kirreway Larina
- 4 **352 L Drysdale Merrindale:** CHERATON TARANTELLA, A19529/01, Ch, 19/10/00 Bred by EXH [] S: Cheraton True Blue, D: Cheraton Royal Symphony
- 2 **663 Mrs V James:** GLENKIRRA DETTORI, G 14906/97, Ch, 02/10/96 Bred by EXH [] S: Janinos Little Joker (Imp), D: Bernarra Gazelle
- 722 S Kilgour:** MALIBU PARK POETRY, A 17020/99, Ch, 18/09/98 Bred by EXH [] S: Kirreway Jubilee, D: Malibu Park Stiletto
- 754 Miss E Krog:** MERIVALE PARK VICTORIOUS, Ch, 27/10/99 Bred by EXH [] S: Sarnau Victory (Imp), D: Willowcroft Hill Flower
- 3 **790 Lee & Elliot Families:** TORRENSWAY REFLECTIONS, A14319/97, Ch, 16/10/96 S: Syon Royal Portrait (Imp), D: Colmonell Puff
- 5 **1020 K O'Connell:** WILLOWCROFT SILK RIBBONS, A16634/99, Br, 27/11/97 S: Urubula Regal Promise, D: Willowcroft Fairylights
- 1254 R & G Searle - Newington Stud:** NEWINGTON POETRY, A 19733/02, Ch, 02/10/00 Bred by EXH [] S: Brierdale Sequel, D: Kirreway Quotation

CLASS 415 - RIDDEN SHOW PONY, not over 12.2 hands.

- 6 **S Adams:** KARINYA PARK MAELONA, B21006/03, B, 20/09/96 S: Owendale Jamaica, D: Nunkeri Nelita
- 155 **Ms C Burke:** SMITHFIELDS CARMEN, A21569/03, Gr, 12/12/00 S: Smithfields Majestic, D: Smithfields Classique
- 169 **R Butler:** KARLANA ROYAL GOSSIP, A16295/98, BI, 30/10/97 S: Stanton Park Paparazzi, D: Fairlight Acres Duchess
- 5 211 **D Cheeseman:** VIEWBANK BALLAD, Ch, 01/08/98 S: Kirreway Touch The Stars, D: Veiwbank Bijou
- 4 690 **A & B Jones:** WILGAROO COVER GIRL, B 17135/99, BI, 08/11/98 Bred by EXH [] S: Baringa Travellor, D: Wilgaroo Summertime
- 747 **B Kopetzky:** BROOKLEA PARK IMPERIAL PORTRAIT, A15307/98, Buck, 02/11/96 Bred by EXH [] S: Syon Royal Portrait (Imp), D: Torrensway Imperial Princess
- 2 789 **Lee & Elliot Families:** KOLBEACH FRAME, A19335/01, Br, 17/08/00 S: Camargue Tribute, D: Fayremoon Picture
- 876 **F Mc Intyre:** ROSEAGLE MAESTRO, G16638/02, Ch, 13/11/98 Bred by EXH [] S: Orana Park Cavalier, D: Roseagle Sea Serenade
- 3 894 **Mc Mahon & Mc Cormick Families:** SILKWOOD ANGEL WINGS, C19173/01, Bay, 01/11/98 S: Silkwood Babbling Brook, D: Silkwood Seventh Heaven
- 898 **Mc Master Family:** FLOWERDALE FUGITIVE, G22650/04, Gr, 16/08/00 S: Sianwood Silversmith (imp), D: Flowerdale Freesia
- 937 **Mrs N Miller:** WYOMING PARK IDOL, A17038/99, Li/Ch, 03/11/95 Bred by EXH [] S: Weston Sun, D: Llanfechan China Doll
- 1059 **B Payne & A Hansen:** MIRINDA FINGERPRINT, G11421/99, B, 01/08/92 Bred by EXH [] S: Starlyte Royal Flight (Imp), D: Towey Valley Blueprint (Imp)
- 1 1252 **R & G Searle:** NEWINGTON INFINITY, A19039/01, Bay, 11/11/00 S: Brierdale Sequel, D: Kirreway Under The Stars
- 6 1264 **L Sharp:** ROCKY HILL SPECIAL CHARM, A19106/01, B, 12/10/00 Bred by EXH [] S: Sianwood Silversmith, D: Orana Park Aami
- 1473 **M Zammit:** MIRINDA MISS MONEY PENNY, B21728/03, Ch, 28/11/99 S: Keston Royal Occasion, D: Hazelmere Vanita

CLASS 416 - SHOW HUNTER PONY, over 13.2 hands and not over 14.2 hands. (Ridden).

- 29 **J & M Anderson:** BEAUPARC DALLIANCE, G20856/03, Ch, 01/11/98 S: Fairlight Acres Winsine, D: Rolled Gold
- 59 **Bacchetto Family:** ROSEWOOD PARK STRIESAND, A 18837/01, Dk Br, 17/09/98 S: Mat's Mischief Of Astral, D: Winton Solitaire
- 95 **B Begley:** CHERRYWOOD HIGHFLYER, G 13250/96, Ch, 17/11/95 S: Syon Royal Portrait (imp), D: Cherrywood Kate
- 1 143 **L Brooks:** JALBA WIND SONG, AWSB S1120, Ch, 08/11/94 Bred by EXH [] S: Kirreway Rumours, D: Jalba Susie
- 196 **Cartner Family:** MURRAY PARK ANEIKI, B20162/02, BI, 22/08/01 S: Calwalla Royal fan fare, D: Murraydale Park Reana
- 3 218 **B Chivers:** MIRINDA ROYAL SALUTE, G15459/98, Ch, 28/09/94 Bred by EXH [] S: Keston Royal Occasion, D: Mirinda In Vogue
- 319 **K & K Debattista:** LORIOT CELESTIAL ROSE, C20301/02, Pal, 12/11/03 S: Glenyarra Heritage, D: Lorient Silver Solitaire
- 344 **L Doyle:** JANLYN THREE WISHES, G16332/98, B, 19/10/94 S: Kirreway Jubilee, D: Incite
- 2 394 **Fable Park:** FABLE PARK ROYALTY, G19059-02, Ch, 27/12/00 S: Urumbula Regal Promise, D: Tallyrand Impressions
- 408 **Miss L Fielding:** WILLOWCROFT REGAL TRADITION, G19287/04, Ch, 03/10/00 S: Willowcroft Regal Emblem, D: Willowcroft Fairy Light
- 634 **B & E Holmberg:** WINFIELD ETERNITY, 614587/00, BI, 23/01/97 S: Nampara Royalty, D: Ebony Lace
- 6 795 **Lee Family:** KIRALA HIGHLIGHT, A10817/93, B, 18/11/91 S: Rotherwood Footlight, D: Eidel Lass
- 976 **Miss E L Muhlebach:** ELMVALE TIGER LILY, A17454/99, Ch, 27/10/98 Bred by EXH [] S: Chippenham Jaguar, D: Golden Supreme
- 4 977 **Miss E L Muhlebach:** ELMVALE TOP CAT, G18324/04, Ch, 11/11/99 S: Chippenham Jaguar, D: Golden Supreme
- 1191 **E Rodgers & S Barrington:** MIRINDA ROBIN HOOD, G20017/02, Ch, 22/10/93 S: Keston Royal Occasion, D: Yarramine Lady
- 1248 **S Scott:** MORNINGSIDE DAYBREAK, 417889/0, B, 15/09/97 Bred by EXH [] S: Morningside Class Above, D: More Magic of Windermere (imp)
- 5 1255 **R & G Searle - Newington Stud:** SILKWOOD SPRING ROMANCE, A12816/95, Ch, 03/12/94 Bred by EXH [] S: Strinesdale Matador, D: Solway Springtime (Imp)
- 1308 **Mrs N Starick:** WYOMING PARK OVER THE MOON, G20305/02, Li/Ch, 14/10/00 S: Kirreway Zambooka, D: Myall Glen Glory

1455 **J Wilson:** PINJARRAH PARK FLIRTATION, C13943/96, B, 27/10/94 S: Claredale Champagne Charlie, D: Carradine Cammina

CLASS 417 - SHOW HUNTER PONY, over 12.2 hands and not over 13.2 hands. (Ridden).

- 32 **T Anderson:** KIMBERLEY PARK SUPREME, G13118/05, Li/Ch, 11/10/95 S: Kimberley Park Royal Command, D: Saaringa Scarlet
- 5 124 **A Boura:** THE FOOTMAN OF FALCONHUST, G12892/95, Ch, 23/03/93 S: Weston Cherry Wood, D: Lily of Spring
- 156 **Ms C Burke:** SMITHFIELDS REGENT, G17616/03, Ch, 12/10/02 S: Smithfields Majestic, D: Camilla Of Robin Hill
- 588 **A Hewitt:** THORWOOD DIXIELAND, A19669/01, BI, 31/10/00 Bred by EXH [] S: Stanton Park Paparazzi, D: Stanton Park Miss Money Penny
- 3 681 **Miss P Johnson:** KIRREWAY BEAUMONT, G 14911/97, B, 18/09/95 S: Syon Splendour (imp), D: Kirreway So Hello
- 1 808 **R J Litterbach:** WATTLE VIEW FILLUTE, A19079/01, B, 19/10/99 S: Owendale Salute, D: Boonabaroo Flinky
- 854 **Marin Family:** STANTON PARK SODA POP, A18669100, Buck, 19/11/99 Bred by EXH [] S: Stanton Park Paparazzi, D: Kirreway Nativity
- 1012 **C Nichols:** LLANFAIRBRYN VICTORIA, A15578/98, Ch, 25/09/97 S: Samau Victory (imp), D: Llanfairbryn Ginger Rogers (Rogers)
- 4 1224 **T Saligari:** SPRINGWOOD SUPER BRAT, G7899/90, Buck, 09/10/89 Bred by EXH [] S: Springwood Royalist, D: Nez Perce Yella Fodella
- 2 1279 **J Shipton:** PHOENIX PARK REBEL, G15077/97, Br, 11/12/95 S: Cennen Pioneer (imp), D: Kahlua
- 6 1462 **S K & D J Wombwell:** MAT'S MELODY OF ASTRAL (AI), A17857/00 (AI), B, 22/09/99 S: Strinesdale Matador (UK), D: Brandarra Nelly Bligh

CLASS 418 - SHOW HUNTER PONY, not over 12.2 hands. (Ridden).

- 4 353 **L Drysdale Merrindale:** MERRINDALE DRURY LANE, G8326/90, BI/Br, 10/01/88 Bred by EXH [] S: Rotherwood Footlight (Imp), D: Serendipity Cinderella
- 1 552 **S Harrison:** DUNELM STAR ATTRACTION, G 21015/03, Ch, 19/10/00 Bred by EXH [] S: Yelnah Park Waverley, D: Dunelm Starlight
- 2 568 **E Heard:** CARISMA PARK LADYBIRD, B 18565/00, Bay, 01/01/00 S: Carisma Park Royalty, D: Nattai Lady Raindrops
- 3 732 **Ms L King:** TAYLYN PARK TENNESSE, GG22670/04, Pal, 28/10/95 Bred by EXH [] S: Imperial JerrardImperial Jerrard, D: Fairlight Acres Petite
- 6 992 **My Haven Stud:** MY HAVEN MILLENIUM, A18181/00, Gr, 29/12/99 Bred by EXH [] S: Wallington Aristocrat, D: My Haven Cameo
- 5 1369 **Mrs K Thomson:** MERIVALE PARK CELEBRITY, G13522/05, Ch, 08/11/95 Bred by EXH [] S: Samau Victory (Imp), D: Dwyfor Symphony

CLASS 419 - RIDDEN STALLION OR COLT - stallion not over 14.2 hands, colt not over 14.1 hands.

- 3 46 **L Arnold-Wardle:** WILLOWCROFT REGAL CHASE, SRA 18367/03, BI, 07/11/99 Bred by EXH [] S: Urubula Regal Promise, D: Willowcroft Hill Promise
- 354 **L Drysdale Merrindale:** MERRINDALE FLEETSTREET, FR 16778/99, BI, 06/12/98 S: Stanton Park Paparazzi (Ai), D: Serendipity Cinderella
- 587 **A Hewitt:** STANTON PARK HELLS BELLS, SRA 18969/03, BI, 27/11/00 Bred by EXH [] S: Rosslyn Remember Me (Imp), D: Kirreway Nativity
- 2 1052 **Miss N Parsons - Ashcroft Stud:** MIRINDA JACK OF DIAMONDS, SRA 20910/03, BI, 14/01/02 S: Westacre Concerto (Ai) (UK), D: Kirreway Tranquility
- 1 1128 **W Pryse & M Lees:** RATHOWEN XL, SRA5857/98, B, 10/10/96 S: Courtland Boy Blue (imp), D: Kirreway Xena

CHAMPION LED STALLION - Sash. (S260)

1052 **Miss N Parsons - Ashcroft Stud:** MIRINDA JACK OF DIAMONDS, BI, 14/01/02 S: Westacre Concerto (Ai) (UK), D: Kirreway Tranquility

RESERVE CHAMPION LED STALLION - Sash. (S261)

1128 **W Pryse & M Lees:** RATHOWEN XL, B, 10/10/96 S: Courtland Boy Blue (imp), D: Kirreway Xena

CHAMPION LED MARE - Sash. SPECIAL PRIZE 12 MONTH SUBSCRIPTION TO HORSE SCENE MAGAZINE KINDLY DONATED BY MR GARY JAMIESON. (S262)

894 **Mc Mahon & Mc Cormick Families:** SILKWOOD ANGEL WINGS, Bay, 01/11/98 S: Silkwood Babbling Brook, D: Silkwood Seventh Heaven

RESERVE CHAMPION LED MARE - Sash. (S263)

89 **Miss M J Beard:** RHYL MATINEE, Ch, 21/12/98 Bred by EXH [] S: Strinesdale Matador (Imp), D: Rhyll Maquillage

CHAMPION LED GELDING - Sash. (S264)

46 SUMMER HORSE

1076 A Penalurick: K B NEWS, B, 24/08/03 S: Fernleigh Fine Print, D: Brotif Hot Gossip (imp)

RESERVE CHAMPION LED GELDING - Sash. (S265)

564 L & D Hayes: SANLIRRA PAGEBOY, Ch, 01/08/99 S: Vale Park Spotlight, D: Sanlirra Classique

CHAMPION LED FILLY - Sash. (S266)

1077 A Penalurick: KOLBEACH CLASS, Br, 29/08/04 S: Fernleigh Fine Print, D: Flectcroft Royal Whisper (imp)

RESERVE CHAMPION LED FILLY - Sash. (S267)

1171 Blackwood Ponies: FAIRLIGHT ACRES BEGUILLE, Ch, 28/12/03 S: Mondiso Park Eclipse, D: Donscavin Beersheba

CHAMPION LED COLT - Sash. (S268)

936 Mrs N Miller: MERIVALE PARK TOWN FAIR, Bay, 10/10/03 S: Myscal Encore, D: Willowcroft Winter

RESERVE CHAMPION LED COLT - Sash. (S269)

1099 B & N Petrie & J Roberts: BIRCHWOOD BUBBLING CHAMPAGNE, B, 15/12/04 S: Myscal Encore, D: Radford Lodge Manuscript

SUPREME CHAMPION RIDING PONY (IN HAND) - Sash. (S270)

936 Mrs N Miller: MERIVALE PARK TOWN FAIR, Bay, 10/10/03 S: Myscal Encore, D: Willowcroft Winter

SPECIAL PRIZE: FEDERAL MEDAL KINDLY DONATED BY THE RIDING PONY STUD BOOK SOCIETY INC. (VIC BRANCH).

SPECIAL PRIZE: GARLAND DONATED BY CONCEPTION GARLANDS.

The "LEE SINCLAIR MEMORIAL TROPHY" is donated by **MRS KERRY DUNSTAN** to the Supreme Champion Riding Pony (In Hand).

Mrs Lee Sinclair started showing at Royals in the early 60's. She established the Malibu Park Stud in the mid 1960's and began breeding and showing Riding Ponies. She was a founding member of the Riding Pony Society and a life member and active Committee member until her death in June 1998. She was also a member of the Welsh Pony Society and the EFA.

CHAMPION RIDDEN SHOW PONY - Sash. **SPECIAL PRIZE: \$250 DONATED BY THE RIDING PONY STUD BOOK SOCIETY INC. (VIC BRANCH).** (S271)

89 Miss M J Beard: RHYL MATINEE, Ch, 21/12/98 Bred by EXH [] S: Strinesdale Matador (Imp), D: Rhyi Maquillage

RESERVE CHAMPION RIDDEN SHOW PONY - Sash. (S272)

663 Mrs V James: GLENKIRRA DETTORI, Ch, 02/10/96 Bred by EXH [] S: Janinos Little Joker (Imp), D: Bernarra Gazelle

CHAMPION RIDDEN SHOW HUNTER PONY - Sash. **SPECIAL PRIZE: \$100 DONATED BY THE RIDING PONY STUD BOOK SOCIETY INC. (VIC BRANCH).** (S273)

143 L Brooks: JALBA WIND SONG, Ch, 08/11/94 Bred by EXH [] S: Kirreway Rurnours, D: Jalba Susie

RESERVE CHAMPION RIDDEN SHOW HUNTER PONY - Sash. **SPECIAL PRIZE: \$60.** (S274)

394 Fable Park: FABLE PARK ROYALTY, Ch, 27/12/00 S: Urumbula Regal Promise, D: Tallyrand Impressions

CHAMPION RIDDEN NEWCOMER RIDING PONY - Sash. **SPECIAL PRIZE: \$250 DONATED BY THE RIDING PONY STUD BOOK SOCIETY INC. (VIC BRANCH).** (S275)

13 Ms R Addison: HELDEN PARK PETITE, Br, 01/11/01 S: Courtland Boy-Blue (imp), D: Baden Lodge Petite Fleur

RESERVE CHAMPION RIDDEN NEWCOMER RIDING PONY - Sash. **SPECIAL PRIZE: \$100 KINDLY DONATED BY LANGTREE PONY STUD.** (S276)

1253 R & G Searle - Newington Stud: NEWINGTON PICCADILLY, B, 20/10/01 S: Brierdale Sequel, D: Pennylane Of Astral

Section 12 - Sidesaddle

ENTRIES CLOSE FRIDAY

18TH NOVEMBER, 2005 at 5.00 pm.

LATE ENTRIES WILL NOT BE ACCEPTED

Judge - TBA

Entry Fee: \$22.00 (incl. GST) - RASV Members

\$33.00 (incl. GST) - Non Members

FULL FEES PAYABLE AT TIME OF ENTRY.

THIS SECTION PROUDLY SUPPORTED BY THE SIDESADDLE ASSOCIATION OF VICTORIA, MRS JUNE KERR & MRS ROSEMARY GARONI.

Sashes will be awarded in all events.

CLASS 425 - LADIES' SIDESADDLE TURNOUT, riders 18 years or over. Horse, riding habit, gear and ability to be taken into consideration.

494 E Gooding: LADBROKE, 3096814, B, 09/10/84 S: Demus, D: April (Nz)

544 N Hanley: DOMIANE CHANDON, 01/01/00

804 F Lindsay: FIONA LINDSAY, 01/01/00

2 1093 M & M Pengelly: ICE 'N' FIRE, Pinto, 01/09/95 S: Unknown, D: Unknown

3 1248 S Scott: MORNINGSIDE DAYBREAK, 3003 8560, B, 15/09/97 Bred by EXH [] S: Morningside Class Above, D: More Magic of Windermere (imp)

1418 Miss S Weir & Cleary Family: PARIS FIRE, Ch, 07/10/89 S: Paris Prince (Usa), D: Maidella (Nz)

1 1424 Mrs J M Wende: JANEDA PARK FANFAIR, A16225/98, Ch, 01/01/96 S: Baughurst William Of Orange (imp), D: Whoopi Girl

CLASS 426 - LADIES' SIDESADDLE TURNOUT, riders 14 years and under 18 years. Horse, riding habit, gear and riding ability to be taken into consideration.

229 Miss K Climas: SEQUEMUS PARK MENDELSON, B, 15/09/84 Bred by EXH [] S: Century, D: Caprice

1365 L Thomas: TIME GALLERY, 3095755, Br, 09/08/88 S: Crested Wave (Nz), D: Gay Sprite (Nz)

CLASS 427 - LADIES' SIDESADDLE TURNOUT, rider under 14 years. Horse, riding habit, gear and riding ability to be taken into consideration.

2 473 A Glascott: FAIRLIGHT ACRES ABBADEEN, FG 11278, BI, 05/10/01 S: Kirreway Karityn, D: Fairlight Acres Abba

1 567 E Heard: CARISMA PARK BEDINA, M-9442, Gr, 16/11/96 Bred by EXH [] S: Nattai Bedwyn, D: Nattai Gaytime

CLASS 428 - LADIES' SIDESADDLE, riders 18 years or over. Riding ability only to be taken into consideration.

494 E Gooding: LADBROKE, 3096814, B, 09/10/84 S: Demus, D: April (Nz)

544 N Hanley: DOMIANE CHANDON, 01/01/00

804 F Lindsay: FIONA LINDSAY, 01/01/00

1 1093 M & M Pengelly: ICE 'N' FIRE, Pinto, 01/09/95 S: Unknown, D: Unknown

4 1248 S Scott: MORNINGSIDE DAYBREAK, 3003 8560, B, 15/09/97 Bred by EXH [] S: Morningside Class Above, D: More Magic of Windermere (imp)

3 1317 Misses D & B Stevens: TRINCADA DIPLOMAT, B, 16/10/91 S: Croston Cufflink (imp) (UK), D: Merrindale Debutante

1418 Miss S Weir & Cleary Family: PARIS FIRE, Ch, 07/10/89 S: Paris Prince (Usa), D: Maidella (Nz)

2 1424 Mrs J M Wende: JANEDA PARK FANFAIR, A16225/98, Ch, 01/01/96 S: Baughurst William Of Orange (imp), D: Whoopi Girl

CLASS 429 - LADIES' SIDESADDLE, riders 14 and under 18 years. Riding ability only to be taken into consideration.

229 Miss K Climas: SEQUEMUS PARK MENDELSON, B, 15/09/84 Bred by EXH [] S: Century, D: Caprice

1365 L Thomas: TIME GALLERY, 3095755, Br, 09/08/88 S: Crested Wave (Nz), D: Gay Sprite (Nz)

CLASS 430 - LADIES' SIDESADDLE, rider under 14 years. Riding ability only to be taken into 2 **473 A Glascott:** FAIRLIGHT ACRES ABBADEEN, FG 11278, BI, 05/10/01 S: Kirreway Karityn, D: Fairlight Acres Abba

- 1 567 **E Heard:** CARISMA PARK BEDINA, M-9442, Gr, 16/11/96 Bred by EXH [] S: Nattai Bedwyn, D: Nattai Gaytime

CLASS 431 - OPEN COSTUME CLASS.

- 229 **Miss K Climas:** SEQUEMUS PARK MENDELSON, B, 15/09/84 Bred by EXH [] S: Century, D: Caprice
- 3 473 **A Glascott:** FAIRLIGHT ACRES ABBADEEN, FG 11278, BI, 05/10/01 S: Kirreway Karityn, D: Fairlight Acres Abba
- 544 **N Hanley:** DOMIANE CHANDON, 01/01/00
- 2 567 **E Heard:** CARISMA PARK BEDINA, M-9442, Gr, 16/11/96 Bred by EXH [] S: Nattai Bedwyn, D: Nattai Gaytime
- 804 **F Lindsay:** FIONA LINDSAY, 01/01/00
- 1 1093 **M & M Pengelly:** ICE 'N' FIRE, Pinto, 01/09/95 S: Unknown, D: Unknown
- 1248 **S Scott:** MORNINGSIDE DAYBREAK, 3003 8560, B, 15/09/97 Bred by EXH [] S: Morningside Class Above, D: More Magic of Windermere (imp)
- 1418 **Miss S Weir & Cleary Family:** PARIS FIRE, Ch, 07/10/89 S: Paris Prince (Usa), D: Maidella (Nz)

THE COLCLOUGH TROPHY kindly donated by MRS JAN COLCLOUGH will be awarded to the MOST SUCCESSFUL RIDER 18 YEARS AND OVER. (S280B)

THE THREE GRACES TROPHY donated by MRS MARGARET INGROEN will be awarded to THE MOST SUCCESSFUL RIDER UNDER 18 YEARS. (S281B)

The winners of these trophies will each receive a commemorative sash and their names inscribed on the trophies.

Points shall be awarded according to the following scale:

1st Place	-	6 points
2nd Place	-	5 points
3rd Place	-	4 points
4th Place	-	3 points
5th Place	-	2 points
6th Place	-	1 point.

Section 13 - Standardbreds

ENTRIES CLOSE FRIDAY

18TH NOVEMBER, 2005 at 5.00 pm.

LATE ENTRIES WILL NOT BE ACCEPTED

Judge - TBA

All exhibits entered in this Section must be registered or eligible for registration with the Harness Racing Board and/or an Australian or New Zealand Standardbred Pleasure Horse Association. Registration number must be stated on the entry form. Exhibitors to be the current registered owner of the exhibit entered. Members with current performance cards may count points earned towards Annual Awards.

Entry Fee: \$22.00 (incl. GST) - RASV Members

\$33.00 (incl. GST) - Non Members

FULL FEES PAYABLE AT TIME OF ENTRY.

CLASS 435 - BEST PRESENTED STALLION OR COLT (Standardbred or Partbred Standardbred).

- 1 984 **Mullan Family:** TITAN THUNDER, S317V, B/Br, 14/10/95 S: Whats Next (Usa), D: Belle Of Thunder (Usa)
- 1420 **S L Weir & Family & A S & N Zantis:** SNOW BRAVE, S 2941261, Sk, 02/11/94 S: Icy Lord, D: Mandy Lee

CLASS 436 - BEST PRESENTED GELDING (Standardbred or Partbred Standardbred).

- 4 82 **W & K Barton:** JAY AR RUER, G037V, B, 07/11/90 Bred by EXH [] S: Ruer Hannover, D: Buffalo Lady
- 3 289 **Dalcom Corporation P/L:** KARIM KHAN, G210V, BI/Br, 14/11/92 Bred by EXH [] S: Genghis Khan, D: Tillbaka
- 1 291 **Dalcom Corporation P/L:** SULTAN (NZ), G209V, Br, 16/11/99 S: Falcon Seelster, D: Sabelle
- 2 983 **Mullan Family:** EMERGENCY EXIT, S3011538, B/Br, 23/11/01 S: Catch A Flight (Usa), D: Dame Of Thunder
- 1107 **S Pilcher:** CHARLIE ARMANI, PG 350 V, Br, 08/10/98 S: Mendown Park Andrew, D: Victory Lou

- 1419 **S L Weir & Family & A S & C H Zantis:** CLYDES DALE, S 2981675, B, 24/11/98 S: Lord Snowtime, D: Snow Dancer

CLASS 437 - BEST PRESENTED FEMALE (Standardbred or Partbred Standardbred).

- 1 19 **H Alcorn:** SIGNATURE, MSA 0157, B, 20/11/01 Bred by EXH [] S: Prince Of Cooma, D: Landormar
- 4 147 **K Bubeck:** TARA LEE, M024V, B, 19/12/88 S: Perfect Blue Chip, D: Malaine
- 3 290 **Dalcom Corporation P/L:** SEAFIELD PETRA (NZ), M220V, Br, 24/10/93 S: Holmes Hanover, D: Nardins Doll
- 5 715 **Kentdale Meadows Morgan Sporthorse Stud:** BOX THORN'S ISTANCIA, PM295V, B, 19/01/03 S: Aura Dell Edward, D: Stavrina
- 1186 **Roach Family:** BETHANY PARK DREAMTIME, PM252V, B, 27/10/02 S: Myron Mastermind, D: Sophie
- 2 1222 **G Sage:** LADY NELLADY NELL, M259V, Bay, 30/12/00 S: Catch A flight, D: Harbour Clan

CLASS 438 - LED STALLION OR COLT, 15.2 hands or under.

- 1 984 **Mullan Family:** TITAN THUNDER, S317V, B/Br, 14/10/95 S: Whats Next (Usa), D: Belle Of Thunder (Usa)
- 2 989 **Muzzagne Park:** RHODE ISLAND RED, S168V, Ch, 09/09/88 Bred by EXH [] S: Land Grant, D: Black Bantum
- 1401 **Vinelea Standardbreds:** DAYINTHESUN, S298V, Bay, 04/12/95 S: Acquisitor, D: Our Sunshine Girl
- 1420 **S L Weir & Family & A S & N Zantis:** SNOW BRAVE, S 2941261, Sk, 02/11/94 S: Icy Lord, D: Mandy Lee

CLASS 439 - LED STALLION OR COLT, over 15.2 hands.

CLASS 440 - LED GELDING, 15.2 hands or under.

- 1 291 **Dalcom Corporation P/L:** SULTAN (NZ), G209V, Br, 16/11/99 S: Falcon Seelster, D: Sabelle
- 2 1400 **N Viceconte:** DELTA, 53951774, B, 22/12/95 S: Panorama Usa, D: Most Happy Titian
- 1419 **S L Weir & Family & A S & C H Zantis:** CLYDES DALE, S 2981675, B, 24/11/98 S: Lord Snowtime, D: Snow Dancer

CLASS 441 - LED GELDING, over 15.2 hands.

- 1 82 **W & K Barton:** JAY AR RUER, G037V, B, 07/11/90 Bred by EXH [] S: Ruer Hannover, D: Buffalo Lady
- 3 289 **Dalcom Corporation P/L:** KARIM KHAN, G210V, BI/Br, 14/11/92 Bred by EXH [] S: Genghis Khan, D: Tillbaka
- 2 983 **Mullan Family:** EMERGENCY EXIT, S3011538, B/Br, 23/11/01 S: Catch A Flight (Usa), D: Dame Of Thunder

CLASS 442 - LED MARE OR FILLY, 15.2 hands or under.

- 1 19 **H Alcorn:** SIGNATURE, MSA 0157, B, 20/11/01 Bred by EXH [] S: Prince Of Cooma, D: Landormar
- 2 147 **K Bubeck:** TARA LEE, M024V, B, 19/12/88 S: Perfect Blue Chip, D: Malaine
- 5 350 **Miss M Drayton:** KM CHARLOTTE, M067V, Bay, 12/10/88 S: Maori's Idol, D: Jeannie Jeni
- 3 1222 **G Sage:** LADY NELLADY NELL, M259V, Bay, 30/12/00 S: Catch A flight, D: Harbour Clan
- 4 1322 **R Stokes:** AUBERGE, M357V, B/Roa, 12/11/96 S: Vstalba Rainbow, D: Buena Vista

CLASS 443 - LED MARE OR FILLY, over 15.2 hands.

- 1 290 **Dalcom Corporation P/L:** SEAFIELD PETRA (NZ), M220V, Br, 24/10/93 S: Holmes Hanover, D: Nardins Doll

CLASS 444 - LED PARTBRED STANDARDBRED.

- 1 715 **Kentdale Meadows Morgan Sporthorse Stud:** BOX THORN'S ISTANCIA, PM295V, B, 19/01/03 S: Aura Dell Edward, D: Stavrina
- 998 **Myron Stud:** MYRON INFINITE DREAMS, PC 225 V, Buck, 01/09/02 S: Goldmine White Knight, D: Myron Dream Lover
- 2 999 **Myron Stud:** MYRON SENSATIONAL, PM 362V, Pal, 16/11/04 S: Goldmine White Knight, D: Myron Mystified
- 4 1107 **S Pilcher:** CHARLIE ARMANI, PG 350 V, Br, 08/10/98 S: Mendown Park Andrew, D: Victory Lou

48 SUMMER HORSE

- 1186 Roach Family:** BETHANY PARK DREAMTIME, PM252V, B, 27/10/02 S: Myron Mastermind, D: Sophie
3 1451 K Wilkins: WILLIAMS APACHE, PC277V, Ch/Wh, 15/01/03 S: Gallymont Park The Hustler, D: Williams Girl

CLASS 445 - STALLION, ridden.

- 1 984 Mullan Family:** TITAN THUNDER, S317V, B/Br, 14/10/95 S: Whats Next (Usa), D: Belle Of Thunder (Usa)

CLASS 446 - GELDING, ridden.

- 1 82 W & K Barton:** JAY AR RUER, G037V, B, 07/11/90 Bred by EXH [] S: Ruer Hannover, D: Buffalo Lady
2 289 Dalcom Corporation P/L: KARIM KHAN, G210V, BI/Br, 14/11/92 Bred by EXH [] S: Genghis Khan, D: Tillbaka
3 291 Dalcom Corporation P/L: SULTAN (NZ), G209V, Br, 16/11/99 S: Falcon Seelster, D: Sabelle
4 983 Mullan Family: EMERGENCY EXIT, S3011538, B/Br, 23/11/01 S: Catch A Flight (Usa), D: Dame Of Thunder
5 1400 N Viceconte: DELTA, 53951774, B, 22/12/95 S: Panorama Usa, D: Most Happy Titian
1419 S L Weir & Family & A S & C H Zantis: CLYDES DALE, S 2981675, B, 24/11/98 S: Lord Snowtime, D: Snow Dancer

CLASS 447 - MARE, ridden.

- 3 19 H Alcorn:** SIGNATURE, MSA 0157, B, 20/11/01 Bred by EXH [] S: Prince Of Cooma, D: Landormar
1 147 K Bubeck: TARA LEE, M024V, B, 19/12/88 S: Perfect Blue Chip, D: Malaine
2 290 Dalcom Corporation P/L: SEAFIELD PETRA (NZ), M220V, Br, 24/10/93 S: Holmes Hanover, D: Nardins Doll
350 Miss M Drayton: KM CHARLOTTE, M067V, Bay, 12/10/88 S: Maori's Idol, D: Jeannie Jeni
1222 G Sage: LADY NELLADY NELL, M259V, Bay, 30/12/00 S: Catch A flight, D: Harbour Clan

CLASS 448 - PARTBRED STANDARDBRED, ridden.

- 1 715 Kentdale Meadows Morgan Sporthorse Stud:** BOX THORN'S ISTANCIA, PM295V, B, 19/01/03 S: Aura Dell Edward, D: Stavrina
2 1107 S Pilcher: CHARLIE ARMANI, PG 350 V, Br, 08/10/98 S: Mendown Park Andrew, D: Victory Lou

BEST ON SHOW - Sash. TROPHY KINDLY DONATED BY THE STANDARDBRED PLEASURE & PERFORMANCE HORSE ASSOCIATION OF VICTORIA. (Classes 435 - 437 eligible). (S280A)

- 984 Mullan Family:** TITAN THUNDER, B/Br, 14/10/95 S: Whats Next (Usa), D: Belle Of Thunder (Usa)

CHAMPION LED STALLION OR COLT - Sash. TROPHY KINDLY DONATED BY THE STANDARDBRED PLEASURE & PERFORMANCE HORSE ASSOCIATION OF VICTORIA. (Classes 438 & 439 eligible). (S281A)

- 984 Mullan Family:** TITAN THUNDER, B/Br, 14/10/95 S: Whats Next (Usa), D: Belle Of Thunder (Usa)

RESERVE CHAMPION LED STALLION OR COLT. - Sash (S282A)

- 989 Muzzagne Park:** RHODE ISLAND RED, Ch, 09/09/88 Bred by EXH [] S: Land Grant, D: Black Bantum

CHAMPION LED GELDING - Sash. TROPHY KINDLY DONATED BY THE STANDARDBRED PLEASURE & PERFORMANCE HORSE ASSOCIATION OF VICTORIA. (Classes 440 & 441 eligible). (S283A)

- 291 Dalcom Corporation P/L:** SULTAN (NZ), Br, 16/11/99 S: Falcon Seelster, D: Sabelle

RESERVE CHAMPION LED GELDING. - Sash. (S284A)

- 82 W & K Barton:** JAY AR RUER, B, 07/11/90 Bred by EXH [] S: Ruer Hannover, D: Buffalo Lady

CHAMPION LED MARE OR FILLY - Sash. TROPHY KINDLY DONATED BY THE STANDARDBRED PLEASURE & PERFORMANCE HORSE ASSOCIATION OF VICTORIA. (Classes 442 & 443 eligible). (S285A)

- 19 H Alcorn:** SIGNATURE, B, 20/11/01 Bred by EXH [] S: Prince Of Cooma, D: Landormar

RESERVE CHAMPION LED MARE OR FILLY. - Sash (S286A)

- 147 K Bubeck:** TARA LEE, B, 19/12/88 S: Perfect Blue Chip, D: Malaine

SUPREME CHAMPION LED STANDARDBRED EXHIBIT - Sash. TROPHY AND RUG KINDLY DONATED BY THE STANDARDBRED PLEASURE & PERFORMANCE HORSE ASSOCIATION OF VICTORIA. (S287)

- 984 Mullan Family:** TITAN THUNDER, B/Br, 14/10/95 S: Whats Next (Usa), D: Belle Of Thunder (Usa)

CHAMPION RIDDEN STANDARDBRED - Sash. TROPHY KINDLY DONATED BY THE STANDARDBRED PLEASURE & PERFORMANCE HORSE ASSOCIATION OF VICTORIA. (Classes 445 - 447 eligible). (S288)

- 984 Mullan Family:** TITAN THUNDER, B/Br, 14/10/95 S: Whats Next (Usa), D: Belle Of Thunder (Usa)

RESERVE CHAMPION RIDDEN STANDARDBRED - Sash. (S289)

- 147 K Bubeck:** TARA LEE, B, 19/12/88 S: Perfect Blue Chip, D: Malaine

Section 14 - Thoroughbreds

ENTRIES CLOSE FRIDAY

18TH NOVEMBER, 2005 at 5.00 pm.

LATE ENTRIES WILL NOT BE ACCEPTED

Judge - TBA

All exhibits entered in this Section must be registered in the Australian Stud Book or the Stud Book of a recognized Turf Authority or the thoroughbred category of the International Sporthorse Studbook Australia Inc. Animals registered in the former Non-Stud Book, now Non-Thoroughbred Stud Book are ineligible.

Horses must be entered in the same name as that in the Stud Book.

Entry Fee: \$22.00 (incl. GST) - RASV Members

\$33.00 (incl. GST) - Non Members

FULL FEES PAYABLE AT TIME OF ENTRY.

CLASS 470 - MARE, 4 years old and over, 15.2 hands and over.

- 134 Brookman Park:** BLEVON, AUS 00727192, BI, 12/08/99 S: Blevic, D: On The Rise
2 194 Cartner Family: JINAI'S GIRL, 0590002, Br, 20/11/95 Bred by EXH [] S: Esperanto, D: Jinai
220 F Christie & P Merry: MAGNIFIQUE, PENDING, Br, 01/01/00 S: Bianconi, D: Snowtroy
5 496 Mrs J Goodwin: NINA BELLE, AUS 00725085, Br, 30/10/99 S: Tarnpir Lane, D: My Yokoy
698 Miss R Jones: REGAL SPRINGS, 0650219, Ch, 01/11/97 S: Ark Regal, D: Amy's Honour
815 E Lom: BOOKAJ, 470824, B, 04/12/89 S: Indian Raj, D: Booklet
829 Miss S Luscombe: SEE ME LATER, AUS 00728101, Br, 10/10/99 S: Minster C (Usa), D: Lover's Luck
836 D Mactaggart: BARDON HILL, AUS 00678923, BI, 30/09/98 S: Charnwood Forest, D: Lukaso
4 889 Mrs G Mc Kinnon: PAT'S GOSSIP, AUS00755663, Ch, 23/08/00 S: Blalocks Bull, D: Market Gossip
939 E Miller-Olsen & S Olsen - Deeplake Stud: MANY VOICES (NZ), NZ00195827, Ch, 30/11/97 S: Pari (imp) (Nz), D: Bold Of Choice (Nz)
1 939 E Miller-Olsen & S Olsen - Deeplake Stud: MANY VOICES (NZ), NZ00195827, Ch, 30/11/97 S: Pari (imp) (Nz), D: Bold Of Choice (Nz)
1094 Mrs F Pengelly: MISS MCKENZIE, AUS00745275, Ch, 11/10/00 S: Dieu D'or, D: Christina Jean
1403 Vintage Park Stud: LIFE'S A BEACH, AUS 00668786, B, 21/10/98 S: Big Boost, D: Bronte Jane
1438 Whitedale Performance: LADY ADESTE, AUS 00633863, Br, 14/11/96 S: Dancer Will, D: Crown Adeste
6 1448 J Wigham: TRISTART, 311684, Br/BI, 23/11/91 Bred by EXH [] S: Party Leader, D: Lorraine's Lady
3 1466 Mrs A Woodroffe: MISS SHARNEE, AUS 00626122, Br, 28/10/96 S: Rolling Minstrel (Usa), D: Adventuress

CLASS 471 - MARE, 4 years and over, under 15.2 hands.

- 3 78 S Barrington:** YOU'RE MY HONEY, AUS 00678334, Ch, 30/08/98 S: Humam (Ire), D: Tungarra
1 247 Flanders and Burslem: SHOWTIME GIRL, 00748381, Gr, 13/09/00 S: Hula Grey, D: True Marne
438 Miss S Gall: INIMITABLE, AUS 00632004, BI/Br, 07/11/96 S: Nayrizi (Ire), D: Snowy Water

- 512 **T Greenhill:** PRIVATE DREAMS, AUS00652812, Ch, 12/10/97 S: Prego (Ire), D: Ancona Dreams
- 4 555 **Mrs M Hart:** SOME GIRLS WILL, AUS 00721813, Br, 09/10/99 S: Racer's Edge, D: Vanya
- 701 **G Joy:** HANA'S SHADOW, 509871, Ch, 21/11/92 Bred by EXH [] S: Hanauma Bay, D: Sky Shadow
- 2 706 **F & A Kain:** SPACE CALL, 0056 5016, B, 01/12/94 S: Space Cadet (Nz), D: Eminent Lass
- 1246 **K Schmidt & M Jones:** SINGLE DIGIT, AUS 00681857, Br, 05/11/98 S: Zefyrus, D: Iowa's Number

CLASS 472 - FILLY, 2 and 3 years old.

- 469 **M Gilham:** BOLD TESS, 00845749, B, 23/10/02 S: Pride And Glory, D: Stitch Of Luck
- 685 **Mrs M Johnson:** UNNAMED, AUS 00845918, Ch, 28/11/02 S: Flamingo Cloud, D: Miss Porteous

CLASS 473 - FILLY, yearling.

CLASS 474 - STALLION OR COLT, 2 years old and over.

- 1066 **R Pearce:** MIDNITE RENDEZVOUS, 00834532, Br, 21/09/02 S: With Class (Can), D: Time Atilla (Aus)
- 1 1273 **C Shelley:** LUHAIF, AUS 00749348, B, 01/08/00 S: Octagonal, D: Simoon
- 2 1350 **C Taylor:** ALKASBAH, R 509879, B, 23/10/91 S: Almurtaajaz, D: Pleasures Gold

CLASS 475 - COLT, yearling.

CLASS 476 - GELDING, Led, under 15.2 hands.

- 3 135 **Brookman Park:** BROOKMAN PARK ADMIRATION, AUS 00777376, B, 01/01/00 S: Success Express, D: Grand Praise
- 1 806 **R Linney:** REMISSION MAN, B, 19/10/88 S: Rancher, D: Endowed
- 914 **Mr P Merry:** LIMITED IMPULSE, AUS 00675271, BI, 23/09/98 S: Clang, D: Crustacian
- 2 1243 **K Schmidt & M Jones:** CRUSHED, 496055, Br, 16/10/90 S: Pine Circle, D: Russian Past

CLASS 477 - GELDING, Led, 15.2 hands and over.

- 27 **R Amezquita:** RUMOURS, AUS 00783333, Br, 04/10/01 S: Spanish Attraction (Usa), D: Scout Mistress (Aus)
- 76 **S Barrington:** CHINA GARDEN, 0716024, Br/BI, 04/11/97 S: Grosvenor (Nz), D: Gayvsvtina (Nz)
- 140 **Brookman Park:** SWINWOOD, AUS 00830034, Gr, 08/10/02 S: Woodman, D: Swinburn
- 221 **F Christie & P Merry:** PARK LANE, PENDING, Ch, 01/01/00 S: Sequalo, D: Egyptian Opera
- 3 317 **J Dearaugo:** SHEPHERD'S DANCE, NZ 00199345, B, 01/11/97 S: Top Innings, D: Michelle Leanne
- 341 **L Doyle:** CARLISLE JOE, AUS00711654, Br, 19/08/99 S: Ali-Royal (Ire), D: Classica
- 6 365 **L Dunk:** NOSRIDA, AUS00513785, B, 24/09/91 S: Swiftly Carson, D: Cosi's Daughter
- 424 **A Fraser:** CAPTAIN ROBINSON, 554431, LI/Ch, 15/09/94 S: Al Hareb, D: Battalcazar
- 430 **C Frost & F Christie:** ALL SYSTEMS GO, AUS 00561683, Br, 16/10/94 S: Rustic Amber, D: Rompalong
- 459 **Miss R Gerber:** LORD DESIRE, AUS 00645233, Br, 09/11/97 S: Black Gyr (Nz), D: Wings Of Desire
- 5 505 **Miss T L Graham:** FLYING SOCKS, AUS00694309, Br, 14/10/98 S: Flying Tycoon, D: Mazazz
- 702 **G Joy:** TRIUMPHANT FEELING, 0591261, B, 01/10/95 S: Varick, D: Seattle Rhyme
- 714 **A Kelly:** PRIMARIES, AUS 00676080, B/Br, 16/09/98 S: Quest For Fame, D: Flapper
- 720 **M Kiddle & M Macrae:** BRYDIE'S BUTTERFLY, AUS 00686480, Ch, 12/10/98 S: Butterfly Star, D: Brydie's Glance
- 2 802 **J Lilley:** MR PLATINUM, NZ00197019, Gr, 01/10/97 S: Maroof, D: Marmalitre
- 870 **Mc Carthy Family:** EURO CONNECTION, AUS 00694871, B, 07/11/98 S: Danzig Connection (Usa), D: Latinise (Aus)

- 4 882 **F Mc Intyre:** WOODSIE, AUS 00677774, Br, 28/10/98 S: Scenic, D: Saloose
- 1072 **K Pegler:** TOUGH AINT ENOUGH, AUS 00835970, B, 30/10/02 S: Kings Best, D: Eccentricity
- 1143 **K Ramsay:** KING LAKA (NZ), 0662117, Bay, 04/10/96 S: Zabeel (Nz), D: Springs Eternal (Nz)
- 1193 **E Rogers:** DUARCH, 610908, B, 18/11/95 S: Rancho Ruler, D: Parietta
- 1256 **L Seddon:** ANOTHER TOFF, 00777261, BI, 04/10/01 S: Terrific, D: Invitee
- 1 1292 **L Smith:** POMEROY, 06172 46, B, 20/09/96 S: Laranto, D: Opechee
- 1406 **L Walker:** EASY STREET, AUS 00669289, BI, 30/09/98 S: Octagonal, D: Innocent Lady
- 1413 **S Watkins & D Quayle:** SKINJITE, 0730892, BI, 07/11/95 S: Kinjite, D: Sensuality
- 1418 **Miss S Weir & Cleary Family:** PARIS FIRE, Ch, 07/10/89 S: Paris Prince (Usa), D: Maidella (Nz)

CLASS 478 - STALLION OR COLT, ridden.

- 1 1066 **R Pearce:** MIDNITE RENDEZVOUS, 00834532, Br, 21/09/02 S: With Class (Can), D: Time Atilla (Aus)

CLASS 479 - MARE, FILLY OR GELDING, Ridden.

- 27 **R Amezquita:** RUMOURS, AUS 00783333, Br, 04/10/01 S: Spanish Attraction (Usa), D: Scout Mistress (Aus)
- 76 **S Barrington:** CHINA GARDEN, 0716024, Br/BI, 04/11/97 S: Grosvenor (Nz), D: Gayvsvtina (Nz)
- 191 **J Carson:** LOOK ALIKE, 334798, Gr, 02/09/93 S: Gay Habit, D: Sakaka Wea
- 206 **M & P Chamberlain:** SADLER'S ROAD, AUS 00681146, BI/Br, 20/09/98 S: Kings Theatre, D: Pebbly Lane
- 317 **J Dearaugo:** SHEPHERD'S DANCE, NZ 00199345, B, 01/11/97 S: Top Innings, D: Michelle Leanne
- 4 365 **L Dunk:** NOSRIDA, AUS00513785, B, 24/09/91 S: Swiftly Carson, D: Cosi's Daughter
- 430 **C Frost & F Christie:** ALL SYSTEMS GO, AUS 00561683, Br, 16/10/94 S: Rustic Amber, D: Rompalong
- 438 **Miss S Gall:** INIMITABLE, AUS 00632004, BI/Br, 07/11/96 S: Nayrizi (Ire), D: Snowy Water
- 459 **Miss R Gerber:** LORD DESIRE, AUS 00645233, Br, 09/11/97 S: Black Gyr (Nz), D: Wings Of Desire
- 463 **Miss R Gerber:** MILLENNIUM DANCER (NZ), 700132, Ch, 18/10/96 S: Just A Dancer, D: Colina Star
- 505 **Miss T L Graham:** FLYING SOCKS, AUS00694309, Br, 14/10/98 S: Flying Tycoon, D: Mazazz
- 2 512 **T Greenhill:** PRIVATE DREAMS, AUS00652812, Ch, 12/10/97 S: Prego (Ire), D: Ancona Dreams
- 677 **R Johns:** UNNAMED, AUS 00720997, B, 24/10/99 S: Stargaza, D: Dig That Jaz
- 5 698 **Miss R Jones:** REGAL SPRINGS, 0650219, Ch, 01/11/97 S: Ark Regal, D: Amy's Honour
- 702 **G Joy:** TRIUMPHANT FEELING, 0591261, B, 01/10/95 S: Varick, D: Seattle Rhyme
- 706 **F & A Kain:** SPACE CALL, 0056 5016, B, 01/12/94 S: Space Cadet (Nz), D: Eminent Lass
- 720 **M Kiddle & M Macrae:** BRYDIE'S BUTTERFLY, AUS 00686480, Ch, 12/10/98 S: Butterfly Star, D: Brydie's Glance
- 721 **M Kiddle, M Macrae & H Bain:** TIGER DEAN, 598360, Gr, 23/09/95 S: Harvest Crop, D: Rarest
- 802 **J Lilley:** MR PLATINUM, NZ00197019, Gr, 01/10/97 S: Maroof, D: Marmalitre
- 815 **E Lom:** BOOKAJ, 470824, B, 04/12/89 S: Indian Raj, D: Booklet
- 6 829 **Miss S Luscombe:** SEE ME LATER, AUS 00728101, Br, 10/10/99 S: Minster C (Usa), D: Lover's Luck
- 836 **D Mactaggart:** BARDON HILL, AUS 00678923, BI, 30/09/98 S: Charnwood Forest, D: Lukaso
- 882 **F Mc Intyre:** WOODSIE, AUS 00677774, Br, 28/10/98 S: Scenic, D: Saloose
- 939 **E Miller-Olsen & S Olsen - Deeplake Stud:** MANY VOICES (NZ), NZ00195827, Ch, 30/11/97 S: Pari (imp) (Nz), D: Bold Of Choice (Nz)
- 3 966 **D Morden:** SUPER REMO, AUS00642503, B, 23/08/97 S: Supremo, D: Love That Girl
- 990 **My Haven Stud:** DAYS OF GRACE, 552738, Ch, 19/09/94 Bred by EXH [] S: Appleby Fair, D: Amber Loch
- 1036 **J Overy:** LILL DE CENT, AUS 00742175, BI, 16/10/00 S: Stylish Century, D: Just Plain Anna

50 SUMMER HORSE

- 1071 K Pegler:** HONG KONG LEGEND (NZ), 69254, BI, 21/11/92 S: Chem (Usa), D: Laliq (Nz)
- 1143 K Ramsay:** KING LAKA (NZ), 0662117, Bay, 04/10/96 S: Zabeel (Nz), D: Springs Eternal (Nz)
- 1194 E Rogers:** MY LORD OF THE SEA, 623599, Ch, 31/10/96 S: Lord Scotia, D: Julie
- 1256 L Seddon:** ANOTHER TOFF, 00777261, BI, 04/10/01 S: Terrific, D: Invitee
- 1384 E Turner:** SHINE, 50016019, Gr, 01/08/95 S: Hula Grey, D: Devil's Wind
- 1406 L Walker:** EASY STREET, AUS 00669289, BI, 30/09/98 S: Octagonal, D: Innocent Lady
- 1 1431 D White:** SALEM REIGN, Li/Ch, 22/10/97 S: Winning Reign, D: Canny Habit
- 1438 Whitedale Performance:** LADY ADESTE, AUS 00633863, Br, 14/11/96 S: Dancer Will, D: Crown Adeste
- 1466 Mrs A Woodroffe:** MISS SHARNEE, AUS 00626122, Br, 28/10/96 S: Rolling Minstrel (Usa), D: Adventuress

CHAMPION LED THOROUGHBRED MARE OR FILLY - Sash. (Classes 470 - 473 eligible). (S280)

- 247 Flanders and Burslem:** SHOWTIME GIRL, Gr, 13/09/00 S: Hula Grey, D: True Marne

RESERVE CHAMPION LED THOROUGHBRED MARE OR FILLY - Sash. (S281)

- 939 E Miller-Olsen & S Olsen - Deeplake Stud:** MANY VOICES (NZ), Ch, 30/11/97 S: Pari (imp) (Nz), D: Bold Of Choice (Nz)

CHAMPION LED THOROUGHBRED STALLION OR COLT - Sash. (Classes 474 & 475 eligible). (S282)

- 1273 C Shelley:** LUHAIF, B, 01/08/00 S: Octagonal, D: Simoon

RESERVE CHAMPION LED THOROUGHBRED STALLION OR COLT - Sash. (S283)

- 1350 C Taylor:** ALKASBAH, B, 23/10/91 S: Almutajaz, D: Pleasures Gold

CHAMPION LED THOROUGHBRED GELDING - Sash. (Classes 476 & 477 eligible). (S284)

- 1292 L Smith:** POMEROY, B, 20/09/96 S: Laranto, D: Opechee

RESERVE CHAMPION LED THOROUGHBRED GELDING - Sash. (S285)

- 806 R Linney:** REMISSION MAN, B, 19/10/88 S: Rancher, D: Endowed

SUPREME CHAMPION LED THOROUGHBRED - Sash. (S286)

- 247 Flanders and Burslem:** SHOWTIME GIRL, Gr, 13/09/00 S: Hula Grey, D: True Marne

Section 15 - Warmbloods

ENTRIES CLOSE FRIDAY

18TH NOVEMBER, 2005 at 5.00 pm.

LATE ENTRIES WILL NOT BE ACCEPTED

Judge - TBA

PERFORMANCES FOR EACH EXHIBIT NOMINATED MUST BE SHOWN ON THE ENTRY FORM (SEE CONDITIONS). PHOTOCOPY OF REGISTRATION CERTIFICATE MUST ACCOMPANY ENTRY FORM.

All Exhibits entered in this Section must be registered with the Australian Warmblood Horse Association, the Australian Warmblood Sporthorse Association, the Warmblood Section of the International Sporthorse Studbook Australia, the Trakehner Society of Australia Inc., the Holsteiner Horse Association of Australia Ltd., the Hanovarian Horse Society of Australia, the Cleveland Bay Horse Society or the Australian Continental Equestrian Group. Exhibitors must be current financial members of one of the above Societies with which the animal is registered and be the current registered owner of the exhibit entered.

Entry Fee: \$22.00 (incl. GST) - RASV Members

\$33.00 (incl. GST) - Non Members

FULL FEES PAYABLE AT TIME OF ENTRY.

CLASS 490 - STALLION OR COLT, 2 years old and over.

- 109 P Bickford:** COLHAVEN STRIKE A LITE, 6103307/8896, Gr, 21/12/96 Bred by EXH [] S: Arkab Light, D: Glenvale Park Royale
- 1 246 C Coleby:** JAYBEE DON GRANDE, 610770143301, Ch, 02/01/02 S: Don Schufro, D: Gloria (imp)
- 259 J Conti - Dreamtime Park:** DREAMTIME VALENTINO, AWS 360, B/Br, 30/11/03 S: Gumbanero, D: Arneesha
- 2 662 T James:** JADE VALLEY RASGALL, R043201, Ch, 01/11/01 S: Rasputin Wb, D: Lady Diamond

CLASS 491 - COLT, yearling.

- 2 240 R Colbeck / Brougham Park Warmbloods:** DEVERON MAXIMILLIEN, 610330751804, Ch, 02/09/04 S: Deveron Di Maggio, D: Gec Rosewood
- 1 906 M Mckenzie:** BYALEE LEGATO, PENDING, BI/Br, 29/12/04 S: Richmeed Medallion, D: Byalee Darling

CLASS 492 - MARE (dry), 4 years old and over.

- 123 E Booth:** ROSE OF KAVGERONG, R044402, Br, 07/02/02 S: Woodleigh Don Juan, D: Catering
- 144 L Brooks:** WYRONGA HIGH SOCIETY, PENDING, Br/BI, 05/11/96 S: Genghis Khan, D: Wyronga Chimere
- 152 L Burgess:** BLAZE OF GLORY, 2411, B, 16/11/01 S: Gumbanero, D: Donna-Eileah
- 252 Miss C Colson:** EDENHOPE ELECTRA, 1976-01-V, BI/Br, 23/09/01 S: Ambassador, D: Edenhope Cameo
- 2 312 V Davy:** BELCAM LILLI, 3004 0823, B, 12/10/99 S: Contango li, D: Poison Ivy
- 4 501 H Graham:** NORTHERN BRONTE, 1494, Bay, 29/11/01 S: Northern Favus 11, D: Northern Seiger
- 6 696 S Jones:** DOUBLE D GRAND RAPIDS, 61030717598, Ch, 25/10/98 S: Grand Kavalier, D: Another Runner
- 858 S Martion:** NORTHERN ODETTE, 2268, B, 15/10/98 S: Falmon, D: Peacefully
- 1 1039 K Paddle & D Cooper:** KERRINDA DONNER DUETT, 03085090097, Ch, 20/10/97 S: Donner Heist, D: Clifton Court Lara
- 3 1041 K Paddle & D Cooper:** KERRINDA RHAPSODY, 1709-00-V, B, 27/10/00 S: Rubinstein, D: Clifton Court Lara
- 1119 L Prior:** JEZAN, 8995-95-V, B, 23/09/97 S: Contango li, D: Livianna
- 1270 K Sheehan:** HB SAMIRA, 6031-00-V, B, 09/11/00 S: Trak (imp), D: Never Dance
- 1301 A & J Smout:** HOLLINGROVE WINONA, 610330710899, B, 14/11/99 S: Wunder, D: Stormy Heiress
- 5 1303 J & M Socha:** WATERVIEW PARK MARIANA, 610330710999HSB, Bay, 29/09/99 S: Moselfischer (Imp), D: Steady Sheen

CLASS 493 - BROOD MARE, any age, (with foal at foot).

CLASS 494 - FOAL.

CLASS 495 - FILLY, 2 and 3 years old.

- 3 258 J Conti - Dreamtime Park:** DREAMTIME OPRAH, BI/Br, 21/08/02 S: Gumbanero, D: Oh Sure
- 6 308 M Davies:** HOLLINGROVE GEMMA, 610330745003, Bay, 18/11/03 S: Gymnastik Star (imp), D: Aph Feuerchen
- 630 Hollingrove Stud:** HOLLINGROVE DREAMTIME, 6103 307 407 02, BI, 25/12/02 S: Dream Of Glory, D: Wyuna Mirage
- 5 693 N Jones:** TZARINÁ ARAMINTA, 0708, Ch, 11/11/05 S: Rasputin, D: Mill Park Kate
- 4 832 S Macaulay:** PARKLANDS EVITA, 610330738202, BI, 27/08/02 S: Grandkavalier, D: War No More
- 932 D Miller:** JAYAY LET'S PARTY, R051103, Ch, 01/11/03 S: Double Tt Dominator, D: Party Pal
- 2 1040 K Paddle & D Cooper:** KERRINDA LEILANI, 31162-02-V, Br, 29/11/02 S: Lanthan, D: Clifton Court Lara
- 1210 I Russo:** WOORI PARK BLACK MAGIC, 610330739802, BI/Br, 19/10/02 S: Prince Noir, D: Downing Princess
- 1323 S Streeter:** ADAGIO WHIM, 01-0549-002, Ch, 08/11/02 S: Wenckstern, D: Birkley's Gift
- 1367 C Thompson:** KIONA VALE FEINERLIS, 610330747503, Br, 16/12/03 S: Feiner Stern, D: Kiona Vale Damzel
- 1 1372 K Thurling:** TEMPLETON DE LACEY, DE433333004004, Gr, 30/11/03 S: De Niro, D: Templeton Si Joli

CLASS 496 - FILLY, yearling.

- 2 128 S Bray:** WOODLEIGH FANTASIA, pENDING, B, 27/12/04 S: Woodleigh Faust, D: Woodleigh Larche
- 1 717 Kentdale Meadows Morgan Sporthorse Stud:** K D BERLIN, R043804, B, 19/09/04 S: Karenza Apollo, D: Isle Of Judy

CLASS 497 - GELDING, over 3 years old.

- 6 **15 J Ahrbeck:** WOODLEIGH RAVEL, B, 01/01/00 S: Grand Kavalier, D: Woodleigh Aria
- 126 S Bray:** WOODLEIGH FAUST, R0441 99, Ch, 20/10/99 S: Woodleigh Fidelio, D: Woodleigh Aria
- 3 **127 S Bray:** WOODLEIGH DONATO, B, 09/01/03 S: Woodleigh Don Juan, D: Woodleigh Aria
- 1 **543 S Hanger:** WARWIND, V37559, Gr, 26/11/98 S: Daley K, D: Blackall Park Sunshine
- 6 **610 B J Hilsaca:** BELCAM CHEVALIER, 5287-02-V, Gr, 06/12/02 S: Capone (imp), D: Jock's Girl
- 629 Hollingrove Stud:** HOLLINGROVE ADONIS, 03085186/97, Ch, 13/12/97 S: Donnerheist, D: Windrush Opel
- 2 **759 Miss M Kukawski:** BELCAM GATTON, 01-1000-96, Ch, 03/10/96 S: Belcam Glasgow, D: Valana
- 5 **805 M Linehan:** BENTLEY PARK JACKSON, 2372, BI, 20/11/01 S: Highland Zest, D: Bentley Park Nicohl
- 1113 J Polack:** SNOWVIEW JINJELLIC, 1-02990-1192, Gr, 27/02/99 S: Snowview Jamieson (Hol), D: Mountairhis (Hol)
- 4 **1324 S Streeter:** LINFORD PARK DON CONCHA, 610330701697, B, 11/11/97 Bred by EXH [] S: Donner Heist, D: Castille Lady

CLASS 498 - STALLION OR COLT, (Ridden).**CLASS 499 - MARE, FILLY OR GELDING, (Ridden).**

- 15 J Ahrbeck:** WOODLEIGH RAVEL, B, 01/01/00 S: Grand Kavalier, D: Woodleigh Aria
- 123 E Booth:** ROSE OF KAVGERONG, R044402, Br, 07/02/02 S: Woodleigh Don Juan, D: Catering
- 126 S Bray:** WOODLEIGH FAUST, R0441 99, Ch, 20/10/99 S: Woodleigh Fidelio, D: Woodleigh Aria
- 4 **144 L Brooks:** WYRONGA HIGH SOCIETY, PENDING, Br/BI, 05/11/96 S: Genghis Khan, D: Wyrong Chimere
- 152 L Burgess:** BLAZE OF GLORY, 2411, B, 16/11/01 S: Gumbanero, D: Donna-Eileah
- 307 M Davies:** COLDSTREAM CALIGULA, 610330715798, Ch, 22/11/98 S: Donner Heist (imp), D: Northern Wildfang
- 312 V Davy:** BELCAM LILLI, 3004 0823, B, 12/10/99 S: Contango li, D: Poison Ivy
- 5 **501 H Graham:** NORTHERN BRONTE, 1494, Bay, 29/11/01 S: Northern Favus 11, D: Northern Seiger
- 1 **543 S Hanger:** WARWIND, V37559, Gr, 26/11/98 S: Daley K, D: Blackall Park Sunshine
- 629 Hollingrove Stud:** HOLLINGROVE ADONIS, 03085186/97, Ch, 13/12/97 S: Donnerheist, D: Windrush Opel
- 692 J Jones:** BELCAM CONAIR, 1036-97-A, Br, 29/10/97 Bred by EXH [] S: Contango li, D: Fourwinds Falka
- 694 P Jones:** BELCAM COMPRENDE, 3848-00-Q, Br, 29/11/00 S: Capone, D: Belcam Almay
- 696 S Jones:** DOUBLE D GRAND RAPIDS, 61030717598, Ch, 25/10/98 S: Grand Kavalier, D: Another Runner
- 2 **759 Miss M Kukawski:** BELCAM GATTON, 01-1000-96, Ch, 03/10/96 S: Belcam Glasgow, D: Valana
- 6 **805 M Linehan:** BENTLEY PARK JACKSON, 2372, BI, 20/11/01 S: Highland Zest, D: Bentley Park Nicohl
- 858 S Martion:** NORTHERN ODETTE, 2268, B, 15/10/98 S: Falmon, D: Peacefully
- 1039 K Paddle & D Cooper:** KERRINDA DONNER DUETT, 03085090097, Ch, 20/10/97 S: Donner Heist, D: Clifton Court Lara
- 1041 K Paddle & D Cooper:** KERRINDA RHAPSODY, 1709-00-V, B, 27/10/00 S: Rubinstein, D: Clifton Court Lara
- 1113 J Polack:** SNOWVIEW JINJELLIC, 1-02990-1192, Gr, 27/02/99 S: Snowview Jamieson (Hol), D: Mountairhis (Hol)
- 1166 R Richards:** KENDALEE CD ROM, 2-11990-1437, B, 18/11/99 S: Kendalee Idol Rock, D: Floppy Disc
- 1270 K Sheehan:** HB SAMIRA, 6031-00-V, B, 09/11/00 S: Trak (imp), D: Never Dance
- 1301 A & J Smout:** HOLLINGROVE WINONA, 610330710899, B, 14/11/99 S: Wunder, D: Stormy Heiress
- 3 **1303 J & M Socha:** WATERVIEW PARK MARIANA, 610330710999HSB, Bay, 29/09/99 S: Moselfischer (Imp), D: Steady Sheen
- 1324 S Streeter:** LINFORD PARK DON CONCHA, 610330701697, B, 11/11/97 Bred by EXH [] S: Donner Heist, D: Castille Lady

CHAMPION LED STALLION OR COLT - Sash. (Classes 490 - 491 eligible). (S290)

A Special Prize of **THE GERT DONVIG MEMORIAL TROPHY** donated by **THE AUSTRALIAN WARMBLOOD HORSE ASSOCIATION** will be awarded to the **CHAMPION WARMBLOOD STALLION OR COLT.**

RESERVE CHAMPION LED STALLION OR COLT - Sash. (S291)

662 T James: JADE VALLEY RASGALL, Ch, 01/11/01 S: Rasputin Wb, D: Lady Diamond

CHAMPION LED MARE OR FILLY - Sash. SPECIAL PRIZE: \$100 KINDLY DONATED BY THE AUSTRALIAN WARMBLOOD & SPORTHORSE ASSOCIATION. (Classes 492, 493, 495, 496 eligible). (S292)

1372 K Thurling: TEMPLETON DE LACEY, Gr, 30/11/03 S: De Niro, D: Templeton Si Joli

RESERVE CHAMPION LED MARE OR FILLY - Sash. SPECIAL PRIZE: \$50 KINDLY DONATED BY THE AUSTRALIAN WARMBLOOD & SPORTHORSE ASSOCIATION. (S293)

1039 K Paddle & D Cooper: KERRINDA DONNER DUETT, Ch, 20/10/97 S: Donner Heist, D: Clifton Court Lara

CHAMPION RIDDEN WARMBLOOD - Sash. (Classes 498 & 499 eligible). (S294)

543 S Hanger: WARWIND, Gr, 26/11/98 S: Daley K, D: Blackall Park Sunshine

RESERVE CHAMPION RIDDEN WARMBLOOD - Sash. (S295)

759 Miss M Kukawski: BELCAM GATTON, Ch, 03/10/96 S: Belcam Glasgow, D: Valana

Section 16 - Classes for Pony Club Members

ENTRIES CLOSE FRIDAY

18TH NOVEMBER, 2005 at 5.00 pm.

Judges - Carol Hassell

Mark Jacobi

Sally Jacobi

TBA

Handy Mount - Rosemary Garoni
Sheryl Braden

Entry Fee: \$12.00 (incl. GST) per class.

Sashes for 1st placing, Ribbons to 6th place.

In all Pony Club events, full pony club uniform must be worn. To be eligible to compete, entry form must be counter signed by the club's District Commissioner. This section is to be run under the Rules and Regulations as set down by the Royal Agricultural Society of Victoria Limited.

Riders will be gear checked for uniforms and safety as per PCAV guidelines for dressage rules (Nov. '99). Particular attention paid to bits, stirrups, safety helmets and top boots.

Whips shall not exceed 770mm in length.

No spurs other than dummy spurs not exceeding 3/4" may be used.

Medical armbands compulsory.

Grading cards are NOT required to be produced on the day.

Classes 600 - 604 to be judged on cleanliness, suitability, safety, fit of gear and balance of horse and rider.

CLASS 600 - PONY CLUB SMARTEST ON PARADE, under 9 years.

- 17 K Ajani:** COOKIES 'N' CREAM RIDDEN BY KAITLYN AJANI, 43281, 01/01/00 Bred by FINDON
- 2 **198 J Cash:** TARRAGON PARK TUXEDO RIDDEN BY KATE NEWTON, 01/01/00 Bred by BAMAWM EXTENSION
- 199 Y Cashmore:** BAILEY RIDDEN BY YVELLIE CASHMORE, 01/01/00 Bred by CAMPERDOWN
- 235 M Cocks:** GLENMAR PARK RED BARRON RIDDEN BY BREE COCKS, 01/01/00 Bred by LITTLE RIVER & DISTRICT
- 6 **262 C Conway:** BORIS RIDDEN BY COURTNEY CONWAY, 01/01/00 Bred by COLAC
- 309 T Davis:** KIRALY LODGE JACK RIDDEN BY TEGAN DAVIS, 01/01/00 Bred by MALDON
- 328 C Devereux:** AMARANDA SUMMER CLOUD RIDDEN BY COURTNEY DEVEREUX, 01/01/00 Bred by PORTARLINGTON

52 SUMMER HORSE

- 422 **S Fox:** TESS RIDDEN BY SOPHIE FOX, H3335, 01/01/00 Bred by MANSFIELD
- 3 443 **S Gardiner:** LEUMEAH LOCKSLEY RIDDEN BY SARAH GARDINER, 01/01/00 Bred by LONGFORD
- 1 497 **Mrs S Gorst:** CONISTON SPORTSMAN RIDDEN BY VICTORIA GORST, 01/01/00 Bred by ARARAT
- 508 **N Graham & D Splatt:** CHATSWOOD MISS M RIDDEN BY DEMI SPLATT, 01/01/00 Bred by CORIO MOORABOOL
- 600 **K Higgins:** GLENGWIN MATERIAL BOY RIDDEN BY ABBY ANDREWS, 01/01/00 Bred by BAMAWM EXTENSION
- 778 **K Lawton:** HARVEY RIDDEN BY KATHLEEN LAWTON, 55716, 01/01/00 Bred by FINLEY
- 868 **M Mc Carthy:** MOOROODUC PARK KENDRICK RIDDEN BY MADELYN MCCARTHY, 51234, 01/01/00 Bred by SHEPPARTON
- 871 **M Mc Carty:** MOOROODUC PARK KENDRICK RIDDEN BY MADELYN MC CARTY, 51234, 01/01/00 Bred by SHEPPARTON
- 874 **M Mc Donald:** HUGO RIDDEN BY MADELON MC DONALD, 47353, 01/01/00 Bred by BARHAM KOONDROOK
- 897 **S Mc Master:** FLOWERDALE FUGITIVE RIDDEN BY SARAH MC MASTER, 01/01/00 Bred by EUROA
- 1045 **J L Parker:** BUTTONS RIDDEN BY JAMIE LEE PARKER, 453298, 01/01/00 Bred by LILYDALE
- 5 1065 **J Pearce:** MOONGALA DOLAMITE RIDDEN BY JOEL PEARCE, 01/01/00 Bred by FINDON
- 1103 **K Pfeiffer:** SALGOUD TOPPA LAD RIDDEN BY KELSEY PFEIFFER, 01/01/00 Bred by WOODEND
- 1131 **S Quick:** BARLASS BOY RIDDEN BY SARINA QUICK, 01/01/00 Bred by HORSHAM
- 4 1266 **L Shaw:** FAIRLIGHT ACRES MATTHEW RIDDEN BY LAURA SHAW, 01/01/00 Bred by EMU CREEK

CLASS 601 - PONY CLUB SMARTEST ON PARADE, 9 years and under 12 years.

- 5 **H Acciarito:** ROYALWOOD HIGHLIGHT RIDDEN BY HOLLIE ACCIARITO, 01/01/00 Bred by TRUGANINA BRAYBROOK
- 33 **J Andrewartha:** BOOKRA ALIS RIDDEN BY JESSE ANDREWARTHA, 01/01/00 Bred by UPPER BEACONSFIELD
- 49 **T Ashwin:** CHERETON STAR GAZER RIDDEN BY TENNYSON ASHWIN, 01/01/00 Bred by BAMAWM EXTENSION
- 61 **L Baker:** STANTON PARK SAMPRAS RIDDEN BY RILEY BAKER, 01/01/00 Bred by CORIO MOORALBOOL PONY CLUB
- 91 **C Beckwith:** BROSHA PARK FERRERO RIDDEN BY CHLOE BECKWITH, 01/01/00 Bred by MALDON
- 125 **A Boura:** THE FOOTMAN OF FALCONHUST RIDDEN BY ANNA BOURA, 46837, 01/01/00 Bred by BUNYIP
- 154 **N Burgess:** AKORA WESTMINSTER ABBEY RIDDEN BY NICOLA BURGESS, 01/01/00 Bred by HURSTBRIDGE
- 270 **Miss E Copley:** IMPERIAL CORONA RIDDEN BY EMMA COPLEY, 01/01/00 Bred by WERRIBEE
- 305 **K L Darwin-Smith:** HILLGROVE GRACIOUS RIDDEN BY PENNY SMITH, 01/01/00 Bred by CAMPERDOWN
- 351 **D Drinkwater & D Roe:** WAYANDAH FREYA RIDDEN BY DARCIE ROE, 01/01/00 Bred by CORIO-MOORABOOL
- 2 357 **Miss M Duell:** SANLIRRA DARK SECRET RIDDEN BY MISS MORGAN DUELL, 01/01/00 Bred by SEYMOUR
- 395 **Miss H Fairless:** CASTLEGLEN TIGER LILY RIDDEN BY HAYLEY FAIRLESS, 41537, 01/01/00 Bred by SHEPPARTON HORSE & PONY CLUB
- 396 **T Farley:** MONO RIDDEN BY TAYLOR FARLEY, 46189, 01/01/00 Bred by SHEPPARTON
- 5 400 **F Favaloro:** MATILDA RIDDEN BY FELICITY FAVALORO, 01/01/00 Bred by BAIRNSDALE PC
- 455 **C Gehrer:** JACKSON RIDDEN BY CHANTELE GEHRER, 47075, 01/01/00 Bred by DANDENONG RANGES
- 474 **A Glascott:** FAIRLIGHT ACRES ABBADEEN RIDDEN BY ASHLEIGH GLASCOTT, 01/01/00 Bred by BENDIGO
- 498 **A Goudge:** BAMBARY THOMAS RIDDEN BY ANGELA GOUDGE, 46048, 01/01/00 Bred by BENDIGO
- 666 **T Jamieson:** BELARADAH SYMBOLIC RIDDEN BY TEGAN JAMIESON, 01/01/00 Bred by CANNIBAL CREEK
- 753 **Miss E Krog:** LLANFAIRBRYN CUMQUAT RIDDEN BY MISS ELIZABETH KROG, 01/01/00 Bred by LOCH-NYORA
- 830 **H Mac Guban:** FLICKER RIDDEN BY HUGH MAC GUGAN, 46881, 01/01/00 Bred by HAMILTON
- 849 **A Maragos:** JINDABYNE PARK OLYMPIAD RIDDEN BY ANNALISE MARAGOS, 01/01/00 Bred by WOODEND PONY CLUB

- 867 **L Mc Carthy:** PAZ RIDDEN BY BRITTANY MC CARTHY, 49034, 01/01/00 Bred by BEVERIDGE & DISTRICT
- 895 **S Mc Master:** LANGTREE REGAL HEIR RIDDEN BY SAMANTHA MC MASTER, 01/01/00 Bred by EUROA
- 957 **B Monaghan:** WINFIELD ALADDIN RIDDEN BY BRONTE MONAGHAN, 01/01/00 Bred by BENDIGO
- 967 **T Morden:** NIKKI RIDDEN BY TIANA MORDEN, 01/01/00 Bred by DENILQUIN
- 3 970 **D Morrison:** HIGH FLYER RIDDEN BY DEMI MORRISON, 01/01/00 Bred by COBRAM
- 6 987 **A Munro:** DURANBAH SEBASTION RIDDEN BY AMI MUNRO, 01/01/00 Bred by GISBORNE
- 1067 **T Pearce:** DERLWYN JOSHUA RIDDEN BY THOMAS PEARCE, 01/01/00 Bred by FINDON
- 1105 **T Pfeiffer:** MR SANDS RIDDEN BY TAHNEE PFEIFFER, 01/01/00 Bred by WOODEND
- 1145 **M Ravenhorst:** DYLAN RIDDEN BY MADELEINE RAVENHORST, 31747, 01/01/00 Bred by BUNYIP
- 1151 **A Reece:** ARIZONA RIDDEN BY ALICE REECE, 01/01/00 Bred by MALDON
- 1207 **M Ruggles:** HALF MOON MY CHOICE RIDDEN BY MADDY RUGGLES, 01/01/00 Bred by MALDON
- 1258 **Master J Seymour-Quest:** QUAMBY PARK SMART GUY RIDDEN BY JEREMY SEYMOUR-QUEST, 52106, 01/01/00 Bred by BALLARAT
- 1260 **J Sharp:** LEMON TART RIDDEN BY JESSICA SHARP, 01/01/00 Bred by COLAC
- 1 1269 **C Shears:** LUCKY RIDDEN BY COURTNEY SHEARS, 01/01/00 Bred by LONGFORD
- 1289 **C Smith:** LYNLEA ENCORE RIDDEN BY CAITLIN SMITH, 01/01/00 Bred by EUROA
- 4 1304 **J Soldatos:** BECKWORTH RISING ADMIRAL RIDDEN BY JULIA SOLDATOS, 01/01/00 Bred by MALDON
- 1334 **B Sweeney:** WINTERBROOK CATS LEGACY RIDDEN BY BROOKE SWEENEY, 01/01/00 Bred by FINLEY
- 1361 **H Tempany:** MRS PEE RIDDEN BY HANNAH TEMPANY, 01/01/00 Bred by YARRAWONGA
- 1376 **B R Trimble:** ST RONANS TINY DANCER RIDDEN BY BAILEY TRIMBLE, 53094, 01/01/00 Bred by MONASH
- 1394 **C Venn:** EMU CREEK COLOURS RIDDEN BY COURTNEY VENN, 01/01/00 Bred by KILMORE & DISTRICT
- 1469 **E Wright:** MY HAVEN WIND DANCER RIDDEN BY ELLEN WRIGHT, 01/01/00 Bred by DRYSDALE-LEOPOLD
- 1474 **M Zammit:** MIRINDA MISS MONEY PENNY RIDDEN BY MADDISON ZAMMIT, 01/01/00 Bred by YINNAR SOUTH

CLASS 602 - PONY CLUB SMARTEST ON PARADE, 12 years and under 14 years.

- 73 **A Barnes:** CELTIC KNIGHT RIDDEN BY ASHLEY BARNES, 01/01/00 Bred by MONASH
- 145 **S Brown:** JOBAR CHEVEZ RIDDEN BY SARAH BROWN, 01/01/00 Bred by DRYSDALE/LEOPOLD
- 190 **P Carroll:** KIRREWAY BRACLET, 01/01/00 Bred by BUNBARTHA
- 282 **E Crocker:** ELLINVALE BEDAZZLED RIDDEN BY EMMA CROCKER, 01/01/00 Bred by WOODEND
- 1 349 **Miss J J Draper:** KYLEN MATISSE RIDDEN BY JEMIMA J DRAPER, 01/01/00 Bred by BAMAWM EXTENSION
- 4 359 **S Duguid:** KINGSFRED AMETHYST RIDDEN BY SOPHIE DUGUID, 01/01/00 Bred by MOUNT DISTRICT
- 5 409 **K Fildes:** HEMMINGWAE CALIGREE RIDDEN BY KARINA FILDES, 01/01/00 Bred by CANNIBAL CREEK
- 3 466 **Miss C Gibbons:** WP LAST ANGEL RIDDEN BY MISS CHARLOTTE GIBBONS, 14982, 01/01/00 Bred by CORIO/MOORABOOL
- 471 **H Gillard:** ABBY RIDDEN BY HANNAH GILLARD, 14970, 01/01/00 Bred by MANSFIELD
- 667 **Z Jamieson:** WINGROVE TOP CADET RIDDEN BY ZOE JAMIESON, 01/01/00 Bred by CANNIBAL CREEK
- 2 682 **Miss P Johnson:** KIRREWAY BEAUMONT RIDDEN BY PENNY JOHNSON, 01/01/00 Bred by CANNIBAL CREEK
- 742 **J Kludass:** NORWEGIAN SONG RIDDEN BY JESSICA KLUDASS, 01/01/00 Bred by UPPER BEACONSFIELD
- 787 **M Lee:** GIFTED RIDDEN BY MORGAN LEE, 01/01/00 Bred by COBRAM
- 834 **A Macgugan:** RELLUM PARK RACKETEER RIDDEN BY ANNABELLE MACGUGAN, PCAV-46880, 01/01/00 Bred by HAMILTON
- 856 **S J Marsh:** SPRINGTIME FONTAYNE RIDDEN BY SAMUEL JOEL MARSH, 01/01/00 Bred by UPPER YARRA HORSE AND PONY CLUB

- 912 **A Merret:** BARRINGTON HIGH SOCIETY RIDDEN BY ALICE MERRETT, 01/01/00 Bred by RIDDELLS CREEK
- 947 **K Mills:** SHADMOOR SOLITAIRE RIDDEN BY KEISHA MILLS, 01/01/00 Bred by BOOLARRA
- 6 953 **I Mitchell:** HELDEN PARK NURSERY RHYME RIDDEN BY INDIA MITCHELL, 01/01/00 Bred by BAMAWM EXTENSION
- 1019 **B Nuttall:** SHAZLEE PARK REGENCY RIDDEN BY BROOKE NUTALL, 01/01/00 Bred by ROCHESTER
- 1038 **B Pacelli:** ASHMARK DELIVERANCE RIDDEN BY BRIANNA PACELLI, 01/01/00 Bred by BACCHUS MARSH
- 1149 **J Redmayne:** KIRREWAY GYRO RIDDEN BY JACINTA REDMAYNE, 01/01/00 Bred by GISBORNE
- 1159 **Miss K Revell:** BIGGLES RIDDEN BY KIMBERLEY REVELL, 01/01/00 Bred by ROCHESTER
- 1366 **K Thomas-Cathay:** SOVERIGN PARK SHOW MAN RIDDEN BY KAILI THOMAS-CATHAY, 01/01/00 Bred by SUNBURY
- 1388 **S Tyler:** MYSCAL SONGBIRD RIDDEN BY SOPHIE TYLER, 17193, 01/01/00 Bred by LOCH/NYORA
- 1447 **A Whitten:** OPEN DAY RIDDEN BY AMY WHITTEN, 01/01/00 Bred by BAMAWM EXTENSION

CLASS 603 - PONY CLUB SMARTEST ON PARADE, 14 years and under 16 years.

- 25 **Aljerer Park:** ALJERER PARK LAKOTA RIDDEN BY ELISE MC KAY, 39846, 01/01/00 Bred by BULLENGAROOK PONY CLUB
- 28 **A Anderson:** FLEUR SERENE RIDDEN BY ANNABELLE ANDERSON, 01/01/00 Bred by HAMILTON
- 31 **M Anderson:** BEAUPARC DALLIANCE RIDDEN BY MADDISON ANDERSON, 01/01/00 Bred by TOOLERN VALE
- 120 **Miss J Bolt:** MELANIE RIDDEN BY JESSICA BOLT, 01/01/00 Bred by CANNIBAL CREEK
- 6 122 **Miss K Bond:** BROUGHTONVALE MEMORY RIDDEN BY KELLIE BOND, 25715, 01/01/00 Bred by DENILQUIN
- 219 **B Chivers:** MIRINDA ROYAL SALUTE RIDDEN BY BONNIE CHIVERS, 01/01/00 Bred by GISBORNE
- 230 **Miss K Climas:** SEQUEMUS PARK MENDELSON RIDDEN BY KATHERINE CLIMAS, 01/01/00 Bred by RIDDELLS CREEK
- 254 **E Conlon:** SWEET GEORGIA BROWN RIDDEN BY ELIZABETH CONLON, 01/01/00 Bred by OALKANDS
- 256 **C Conning:** MARCUS ARELIUS RIDDEN BY CRYSTAL CONNING, 24694, 01/01/00 Bred by MONASH
- 1 313 **S Day:** ELLEGRAHS OH SO FINE RIDDEN BY STEPHANIE DAY, 01/01/00 Bred by HEYWOOD
- 330 **G Docker:** MY HAVEN INTRIGUE RIDDEN BY GRACE DOCKER, 01/01/00 Bred by NUMURKAH
- 358 **A Duguid:** DRESS CIRCLE RIDDEN BY ALEXANDRA DUGUID, 01/01/00 Bred by MOUNT DISTRICT
- 381 **A Ellen:** P B APPLAUSE RIDDEN BY ASHLEIGH ELLEN, 46008, 01/01/00 Bred by MORWELL HORSE AND PONY CLUB
- 391 **A Ettershank:** WILLOWCROFT EVENSONG RIDDEN BY ABBY ETTERS HANK, 01/01/00 Bred by BARHAM/KOONDROOK
- 413 **K Fiorentino:** MR CHIPS RIDDEN BY KARA FIORENTINO, 01/01/00 Bred by RIDDELLS CREEK PONY CLUB
- 427 **C Frost:** WEATFIELD BODINE RIDDEN BY CAITLYN FROST, 01/01/00 Bred by GISBORNE
- 444 **E Gardner:** BUSHWOOD RIDDEN BY ERIN GARDNER, 01/01/00 Bred by BARHAM AND KOONDROOK PONY CLUB
- 453 **R K Gavalakis:** TOD PARK HOLBROOK RIDDEN BY RHIANNON GAVALAKIS, 01/01/00 Bred by BAMAWM EXTENSION
- 500 **H Graham:** NORTHERN BRIT RIDDEN BY HAYLEY GRAHAM, 01/01/00 Bred by FINLEY
- 3 509 **E Grant:** MOIDART MAJESTIC ROSE RIDDEN BY ELLEN GRANT, 01/01/00 Bred by BUNYIP
- 536 **V Halkias:** TREMONT RULE RIDDEN BY VICTORIA HALKIAS, 01/01/00 Bred by MOUNTAIN DISTRICT HORSE & PONY CLUB
- 562 **K Hayes:** YORALLANI NIGHT MAGIC RIDDEN BY KATHRYN HAYES, 33577, 01/01/00 Bred by YARRABAT HORSE & PONY CLUB
- 577 **K Henrys-Fontaine:** W F ESPRIT RIDDEN BY KATE HENRYS-FONTAINE, 01/01/00 Bred by DRYSDALE/LEOPOLD
- 636 **E Holmberg:** WINFIELD ETERNITY RIDDEN BY ELKE HOLMBERG, 01/01/00 Bred by BENDIGO
- 672 **O Jayasekera:** A TOUCH OF GREY RIDDEN BY ORNELLA JAYASEKERA, 01/01/00 Bred by LITTLE RIVER DISTRICT
- 728 **S King:** TULLA OF ROSEWOOD RIDDEN BY STEPHANIE KING, 01/01/00 Bred by KILMORE

- 4 779 **S Le Plastrier:** HIGH RAIL CHELSEA RIDDEN BY SOPHIA LE PLASTRIER, 41123, 01/01/00 Bred by HAMILTON
- 817 **S Lonsdale:** INVERAUL RAJAH RIDDEN BY SARAH LONSDALE, 47776, 01/01/00 Bred by WONTHAGGI
- 900 **G Mc Nicol:** SEAWAVES RIDDEN BY MISS GRADEY MC NICOL, 9031, 01/01/00 Bred by BENDIGO
- 934 **L Miller:** GOORANGAI RIDDEN BY LAUREN MILLER, 01/01/00 Bred by BUNBARTHA
- 974 **L Mow:** LLEWELLYN RIDDEN BY LAURA MOW, 01/01/00 Bred by BAMAWM EXTENSION
- 1018 **Miss T Notting:** CORIO LIBERTY RIDDEN BY TAYLAH NOTTING, 01/01/00 Bred by JERRALANG
- 1033 **L Organ:** TAFFETA BOW RIDDEN BY LOUISE ORGAN, 01/01/00 Bred by BENDIGO
- 1139 **Miss D Quinsee:** STREET ANGEL RIDDEN BY DANIELLE QUINSEE, 01/01/00 Bred by YARRA GLEN AND DISTRICT HORSE AND PONY CLUB
- 1144 **A Ravenhorst:** VAN RIDDEN BY ALANA RAVENHORST, 25391, 01/01/00 Bred by BUNYIP
- 1233 **J Salter:** ISLE OF REMINGTON RIDDEN BY JANE SALTER, 01/01/00 Bred by BALLARAT
- 1259 **M Shand:** GLENLOGAN PARK DURYEA RIDDEN BY MELISSA SHAND, 41304, 01/01/00 Bred by BARHAM KOONDROOK
- 1309 **E Steers:** LAKESIDE VALENTINO RIDDEN BY EMILY STEERS, 01/01/00 Bred by TRARALGON & DISTRICT
- 5 1328 **P Summers:** FOOTLIGHTS OF MARCEAU RIDDEN BY PAIGE SUMMERS, 01/01/00 Bred by BENDIGO
- 1422 **J M Wende:** JANEDA PARK FANFAIR RIDDEN BY SOPHIE CHANDLER, 01/01/00 Bred by MANDURANG SOUTH
- 2 1435 **T White:** COOL BREEZE SPRINGTIME RIDDEN BY TAMARA WHITE, 34320, 01/01/00 Bred by BAIRNSDALE PONY CLUB
- 1439 **E Whitehead:** OLIVIA RIDDEN BY EMMA WHITEHEAD, 01/01/00 Bred by INVERGORDON-KATANDRA
- 1460 **J Winsall:** WILLOWCROFT MELODY RIDDEN BY JESSICA WINSALL, 22196, 01/01/00 Bred by HAMILTON PONY CLUB

CLASS 604 - PONY CLUB SMARTEST ON PARADE, 16 years and over.

- 30 **K Anderson:** EMBLEM RIDDEN BY KARISSA ANDERSON, 01/01/00 Bred by TOOLERN VALE
- 34 **Miss M Andrews:** JOGGING RIDDEN BY MEGAN ANDREWS, 01/01/00 Bred by YARRA GLEN AND DISTRICT HORSE AND PONY CLUB
- 39 **K Ansell:** SARGENT BASS RIDDEN BY KACEY ANSELL, 7334, 01/01/00 Bred by MALDON
- 2 100 **Miss N Beohm:** WYRONGA HIGH SOCIETY RIDDEN BY NATALIE BEOHM, 01/01/00 Bred by MOUNT DISTRICT
- 121 **S Bolton:** ANDROS RIDDEN BY SARAH BOLTON, 01/01/00 Bred by JEERLANG
- 151 **M Burchell:** SPANISH QUEST RIDDEN BY MEGAN BURCHELL, 01/01/00 Bred by MACARTHUR
- 186 **S Cantwell:** GOLDEN IMAGE RIDDEN BY SHANNON CANTWELL, 01/01/00 Bred by NAR NAR GOON
- 231 **T Clottu:** MARBRIDGE RIDDEN BY TAMICCA CLOTTU, 01/01/00 Bred by KORUMBURRA & DISTRICT
- 306 **B Davidson:** WOLUMLA DREAM RIDDEN BY BECKY DAVIDSON, 9312, 01/01/00 Bred by BAIRNSDALE
- 315 **J De Vries:** IRREPRESSIBLE CHARLESTON RIDDEN BY JENNA DE VRIES, 01/01/00 Bred by SAINT ANDREWS
- 318 **K Debattista:** LORIOT CELESTIAL ROSE RIDDEN BY KATHERINE DEBATTISTA, 01/01/00 Bred by SHEPPARTON
- 329 **A Docker:** DAYS OF GRACE RIDDEN BY AMY DOCKER, 01/01/00 Bred by NUMURKAH
- 412 **B Fiorentino:** ACACIA REGAL TRIBUTE RIDDEN BY BIANCA FIORENTINO, 01/01/00 Bred by RIDDELLS CREEK PONY CLUB
- 419 **D Ford:** WEMEN KARINA RIDDEN BY DANIELLE FORD, 01/01/00 Bred by BALRANALD
- 425 **S French:** SUMAR RUBENS RIDDEN BY SARAH FRENCH, 01/01/00 Bred by RIDDELLS CREEK
- 452 **B Gavalakis:** UNDER-RATED RIDDEN BY RHIANNON GAVALAKIS, 01/01/00 Bred by BAMAWM EXTENSION
- 460 **Miss R Gerber:** LORD DESIRE RIDDEN BY MISS REBECCA GERBER, 01/01/00 Bred by RIDDELLS CREEK
- 467 **J Gilbert:** MITCHELL RIDDEN BY JENNA GILBERT, 8208, 01/01/00 Bred by TRARALGON & DISTRICT
- 5 468 **J Gilbert:** S P SAVOY RIDDEN BY JADE GILBERT, 8207, 01/01/00 Bred by TRARALGON & DISTRICT ADULT RIDING CLUB

54 SUMMER HORSE

- 488 **L Golding:** FAYRE MOON FINEART RIDDEN BY LAURA GOLDING, 33851, 01/01/00 Bred by LAKES ENTRANCE PONY CLUB
- 4 532 **Miss L Habel:** DUETTO RIDDEN BY LEAH HABEL, 01/01/00 Bred by MACARTHUR
- 561 **E Hayes:** CUSTODY RIDDEN BY EMMA HAYES, 33576, 01/01/00 Bred by YARRABAT HORSE & PONY CLUB
- 571 **J Hearn:** PARK DRIVE RIDDEN BY JESSICA HEARN, 39307, 01/01/00 Bred by NEERIM DISTRICT
- 585 **S Hermans:** LONSDALE RIDDEN BY SHERREE HERMANS, 01/01/00 Bred by BAMAWM EXTENSION
- 617 **H Hodgson:** STAR SPANGLED RIDDEN BY HOPE HODGSON, 01/01/00 Bred by BALRANALD
- 6 646 **C Howard:** COUNT BASKERVILLE RIDDEN BY CHERYL HOWARD, 01/01/00 Bred by BOOLARRA
- 658 **E Jackson:** LIZWOOD PARK KASHMIR RIDDEN BY EMILY JACKSON, 38335, 01/01/00 Bred by MOUNTAIN DISTRICT HORSE AND PONY CLUB
- 683 **Miss R Johnson:** JAY PARK VELVET RIDDEN BY RENEE JOHNSON, 01/01/00 Bred by MALDON
- 705 **F Kain:** OAKTON LODGE GRAND FINALE RIDDEN BY FIONA KAIN, 01/01/00 Bred by PEARCEDEALE
- 756 **Miss J Krog:** DJEMUR TALISMAN RIDDEN BY MISS JESSICA KROG, 01/01/00 Bred by LOCH-NYORA
- 821 **C Lowe:** ARMANI EXCHANGE RIDDEN BY CASSIE LOWE, 01/01/00 Bred by MENTONE
- 884 **E Mc Kay:** FALCON MACOSKA RIDDEN BY ERIN MC KAY, 01/01/00 Bred by HEALESVILLE
- 963 **Miss N Moodie:** DAINTREE RIDDEN BY MISS NICOLE MOODIE, 01/01/00 Bred by DENILQUIN
- 1016 **E Noske-Turner:** SCARBOROUGH PARK EINSTEIN RIDDEN BY EMILY NOSKE-TURNER, 01/01/00 Bred by ECHUCA
- 1017 **Miss K Notting:** SNAPSHOT RIDDEN BY KOBIE NOTTING, 01/01/00 Bred by JEERALANG
- 1037 **J Overy:** SHILLINGTON DISCHEVELED RIDDEN BY JACINDAMEG OVERY, 01/01/00 Bred by COBBLERS CREEK
- 1058 **Miss J Pattinson:** CANACE RIDDEN BY MISS JESSICA PATTINSON, 01/01/00 Bred by TRARALGON
- 1158 **Miss K Revell:** MAJESTIC MELODY RIDDEN BY KRISTY REVELL, 01/01/00 Bred by ROCHESTER
- 1 1160 **E Reynolds:** OENJAY ROYAL RIDDEN BY EMIKA REYNOLDS, 01/01/00 Bred by COBBLERS CREEK
- 1188 **J Roberts:** DELTA RENDITION RIDDEN BY JESSICA ROBERTS, 37909, 01/01/00 Bred by BENDIGO
- 1208 **R Russell:** IMPOSING ELZIVER RIDDEN BY ROSIE RUSSELL, 01/01/00 Bred by MT DISTRICT H & P CLUB
- 1247 **R Scott:** BERRAGOON ALBY RIDDEN BY REBECCA SCOTT, 13608, 01/01/00 Bred by MOYHU
- 1250 **J Scougall:** RIVER ROAD JONATHAN RIDDEN BY JULIE SCOUGALL, 01/01/00 Bred by SWAN HILL PONY CLUB
- 1274 **J Shergis:** ORLANDO SKY RIDDEN BY JOHANNAH SHERGIS, ID11568, 01/01/00 Bred by MOUNTAIN DISTRICT HORSE AND PONY CLUB
- 3 1368 **Miss A Thomson:** ARCTIC BLUE RIDDEN BY ANNABEL THOMSON, 49651, 01/01/00 Bred by DENILQUIN
- 1404 **C Waldhauser:** TORRY RIDDEN BY CANDICE WALDHAUSER, 01/01/00 Bred by RIDDELLS CREEK
- 1445 **S Whiting:** MAGIC EDITION RIDDEN BY SAMANTHA WHITING, 01/01/00 Bred by BACCHUS MARSH
- 1446 **T Whiting:** SANTO RIDDEN BY TABITHA WHITING, 01/01/00 Bred by BACCHUS MARSH

Classes 605 - 609 to be judged on manners, paces, handling and presentation. Conformation not to be taken into account.

CLASS 605 - HANDLER/LED PONY, under 9 years.

- 3 17 **K Ajani:** COOKIES 'N' CREAM RIDDEN BY KAITLYN AJANI, 43281, 01/01/00 Bred by FINDON
- 199 **Y Cashmore:** BAILEY RIDDEN BY YVELLIE CASHMORE, 01/01/00 Bred by CAMPERDOWN
- 235 **M Cocks:** GLENMAR PARK RED BARRON RIDDEN BY BREE COCKS, 01/01/00 Bred by LITTLE RIVER & DISTRICT
- 262 **C Conway:** BORIS RIDDEN BY COURTNEY CONWAY, 01/01/00 Bred by COLAC
- 309 **T Davis:** KIRALY LODGE JACK RIDDEN BY TEGAN DAVIS, 01/01/00 Bred by MALDON
- 328 **C Devereux:** AMARANDA SUMMER CLOUD RIDDEN BY COURTNEY DEVEREUX, 01/01/00 Bred by PORTARLINGTON

- 422 **S Fox:** TESS RIDDEN BY SOPHIE FOX, H3335, 01/01/00 Bred by MANSFIELD
- 6 443 **S Gardiner:** LEUMEAH LOCKSLEY RIDDEN BY SARAH GARDINER, 01/01/00 Bred by LONGFORD
- 5 497 **Mrs S Gorst:** CONISTON SPORTSMAN RIDDEN BY VICTORIA GORST, 01/01/00 Bred by ARARAT
- 508 **N Graham & D Splatt:** CHATSWOOD MISS M RIDDEN BY DEMI SPLATT, 01/01/00 Bred by CORIO MOORABOOL
- 741 **A Kludass:** BLUEPRINT RIDDEN BY ALICE KLUDASS, 01/01/00 Bred by UPPER BEACONSFIELD
- 778 **K Lawton:** HARVEY RIDDEN BY KATHLEEN LAWTON, 55716, 01/01/00 Bred by FINLEY
- 868 **M Mc Carthy:** MOOROODUC PARK KENDRICK RIDDEN BY MADELYN MCCARTHY, 51234, 01/01/00 Bred by SHEPPARTON
- 871 **M Mc Carty:** MOOROODUC PARK KENDRICK RIDDEN BY MADELYN MC CARTY, 51234, 01/01/00 Bred by SHEPPARTON
- 2 897 **S Mc Master:** FLOWERDALE FUGITIVE RIDDEN BY SARAH MC MASTER, 01/01/00 Bred by EUROA
- 1045 **J L Parker:** BUTTONS RIDDEN BY JAMIE LEE PARKER, 453298, 01/01/00 Bred by LILYDALE
- 4 1065 **J Pearce:** MOONGALA DOLAMITE RIDDEN BY JOEL PEARCE, 01/01/00 Bred by FINDON
- 1103 **K Pfeiffer:** SALGOUD TOPPA LAD RIDDEN BY KELSEY PFEIFFER, 01/01/00 Bred by WOODEND
- 1 1266 **L Shaw:** FAIRLIGHT ACRES MATTHEW RIDDEN BY LAURA SHAW, 01/01/00 Bred by EMU CREEK

CLASS 606 - HANDLER/LED PONY, 9 years and under 12 years.

- 33 **J Andrewartha:** BOOKRA ALIS RIDDEN BY JESSE ANDREWARTHA, 01/01/00 Bred by UPPER BEACONSFIELD
- 49 **T Ashwin:** CHERETON STAR GAZER RIDDEN BY TENNYSON ASHWIN, 01/01/00 Bred by BAMAWM EXTENSION
- 61 **L Baker:** STANTON PARK SAMPRAS RIDDEN BY RILEY BAKER, 01/01/00 Bred by CORIO MOORALBOOL PONY CLUB
- 91 **C Beckwith:** BROSHA PARK FERRERO RIDDEN BY CHLOE BECKWITH, 01/01/00 Bred by MALDON
- 125 **A Boura:** THE FOOTMAN OF FALCONHUST RIDDEN BY ANNA BOURA, 46837, 01/01/00 Bred by BUNYIP
- 154 **N Burgess:** AKORA WESTMINSTER ABBEY RIDDEN BY NICOLA BURGESS, 01/01/00 Bred by HURSTBRIDGE
- 270 **Miss E Copley:** IMPERIAL CORONA RIDDEN BY EMMA COPLEY, 01/01/00 Bred by WERRIBEE
- 3 305 **K L Darwin-Smith:** HILLGROVE GRACIOUS RIDDEN BY PENNY SMITH, 01/01/00 Bred by CAMPERDOWN
- 4 351 **D Drinkwater & D Roe:** WAYANDAH FREYA RIDDEN BY DARCIE ROE, 01/01/00 Bred by CORIO-MOORABOOL
- 395 **Miss H Fairless:** CASTLEGLEN TIGER LILY RIDDEN BY HAYLEY FAIRLESS, 41537, 01/01/00 Bred by SHEPPARTON HORSE & PONY CLUB
- 396 **T Farley:** MONO RIDDEN BY TAYLOR FARLEY, 46189, 01/01/00 Bred by SHEPPARTON
- 400 **F Favaloro:** MATILDA RIDDEN BY FELICITY FAVALORO, 01/01/00 Bred by BAIRNSDALE PC
- 455 **C Gehrer:** JACKSON RIDDEN BY CHANTELE GEHRER, 47075, 01/01/00 Bred by DANDENONG RANGES
- 474 **A Glascott:** FAIRLIGHT ACRES ABBADEEN RIDDEN BY ASHLEIGH GLASCOTT, 01/01/00 Bred by BENDIGO
- 498 **A Goudge:** BAMBARY THOMAS RIDDEN BY ANGELA GOUDGE, 46048, 01/01/00 Bred by BENDIGO
- 753 **Miss E Krog:** LLANFAIRBRYN CUMQUAT RIDDEN BY MISS ELIZABETH KROG, 01/01/00 Bred by LOCH-NYORA
- 830 **H Mac Gugan:** FLICKER RIDDEN BY HUGH MAC GUGAN, 46881, 01/01/00 Bred by HAMILTON
- 867 **L Mc Carthy:** PAZ RIDDEN BY BRITTANY MC CARTHY, 49034, 01/01/00 Bred by BEVERIDGE & DISTRICT
- 895 **S Mc Master:** LANGTREE REGAL HEIR RIDDEN BY SAMANTHA MC MASTER, 01/01/00 Bred by EUROA
- 957 **B Monaghan:** WINFIELD ALADDIN RIDDEN BY BRONTE MONAGHAN, 01/01/00 Bred by BENDIGO
- 967 **T Morden:** NIKKI RIDDEN BY TIANA MORDEN, 01/01/00 Bred by DENILQUIN
- 970 **D Morrison:** HIGH FLYER RIDDEN BY DEMI MORRISON, 01/01/00 Bred by COBRAM
- 1 1067 **T Pearce:** DERLWYN JOSHUA RIDDEN BY THOMAS PEARCE, 01/01/00 Bred by FINDON

- 1105 T Pfeiffer:** MR SANDS RIDDEN BY TAHNEE PFEIFFER, 01/01/00 Bred by WOODEND
- 1145 M Ravenhorst:** DYLAN RIDDEN BY MADELEINE RAVENHORST, 31747, 01/01/00 Bred by BUNYIP
- 1151 A Reece:** ARIZONA RIDDEN BY ALICE REECE, 01/01/00 Bred by MALDON
- 1170 A Riddell:** WILLOWCROFT REGAL TIDES RIDDEN BY ABBY RIDDELL, 01/01/00 Bred by BAMAWM EXTENSION
- 1207 M Ruggles:** HALF MOON MY CHOICE RIDDEN BY MADDY RUGGLES, 01/01/00 Bred by MALDON
- 1258 Master J Seymour-Quest:** QUAMBY PARK SMART GUY RIDDEN BY JEREMY SEYMOUR-QUEST, 52106, 01/01/00 Bred by BALLARAT
- 2 1260 J Sharp:** LEMON TART RIDDEN BY JESSICA SHARP, 01/01/00 Bred by COLAC
- 5 1269 C Shears:** LUCKY RIDDEN BY COURTNEY SHEARS, 01/01/00 Bred by LONGFORD
- 1289 C Smith:** LYNLEA ENCORE RIDDEN BY CAITLIN SMITH, 01/01/00 Bred by EUROA
- 1304 J Soldatos:** BECKWORTH RISING ADMIRAL RIDDEN BY JULIA SOLDATOS, 01/01/00 Bred by MALDON
- 1334 B Sweeney:** WINTERBROOK CATS LEGACY RIDDEN BY BROOKE SWEENEY, 01/01/00 Bred by FINLEY
- 1335 S Sweeney:** PENNY RIDDEN BY SALLY SWEENEY, 01/01/00 Bred by FINLEY
- 1361 H Tempany:** MRS PEE RIDDEN BY HANNAH TEMPANY, 01/01/00 Bred by YARRAWONGA
- 1376 B R Trimble:** ST RONANS TINY DANCER RIDDEN BY BAILEY TRIMBLE, 53094, 01/01/00 Bred by MONASH
- 6 1469 E Wright:** MY HAVEN WIND DANCER RIDDEN BY ELLEN WRIGHT, 01/01/00 Bred by DRYSDALE-LEOPOLD
- 1474 M Zammit:** MIRINDA MISS MONEY PENNY RIDDEN BY MADDISON ZAMMIT, 01/01/00 Bred by YINNAR SOUTH

CLASS 607 - HANDLER/LED PONY, 12 and under 14 years.

- 99 C Bentley Bell:** DUTTON LEA MIDNIGHT BLUES RIDDEN BY CLARISSA BENTLEY BELL, 01/01/00 Bred by UPPER BEACONSFIELD
- 190 P Carroll:** KIRREWAY BRACLET, 01/01/00 Bred by BUNBARTHA
- 6 282 E Crocker:** ELLINVALE BEDAZZLED RIDDEN BY EMMA CROCKER, 01/01/00 Bred by WOODEND
- 359 S Duguid:** KINGSFRED AMETHYST RIDDEN BY SOPHIE DUGUID, 01/01/00 Bred by MOUNT DISTRICT
- 466 Miss C Gibbons:** WP LAST ANGEL RIDDEN BY MISS CHARLOTTE GIBBONS, 14982, 01/01/00 Bred by CORIO/MOORABOOL
- 3 471 H Gillard:** ABBY RIDDEN BY HANNAH GILLARD, 14970, 01/01/00 Bred by MANSFIELD
- 598 W Hicks:** KIRREWAY XHALTED RIDDEN BY WHITNEY HICKS, 01/01/00 Bred by SHEPPARTON
- 667 Z Jamieson:** WINGROVE TOP CADET RIDDEN BY ZOE JAMIESON, 01/01/00 Bred by CANNIBAL CREEK
- 1 682 Miss P Johnson:** KIRREWAY BEAUMONT RIDDEN BY PENNY JOHNSON, 01/01/00 Bred by CANNIBAL CREEK
- 742 J Kludass:** NORWEGIAN SONG RIDDEN BY JESSICA KLUDASS, 01/01/00 Bred by UPPER BEACONSFIELD
- 2 787 M Lee:** GIFTED RIDDEN BY MORGAN LEE, 01/01/00 Bred by COBRAM
- 834 A Macgugan:** RELLUM PARK RACKETEER RIDDEN BY ANNABELLE MACGUGAN, PCAV-46880, 01/01/00 Bred by HAMILTON
- 947 K Mills:** SHADMOOR SOLITAIRE RIDDEN BY KEISHA MILLS, 01/01/00 Bred by BOOLARRA
- 953 I Mitchell:** HELDEN PARK NURSERY RHYME RIDDEN BY INDIA MITCHELL, 01/01/00 Bred by BAMAWM EXTENSION
- 1019 B Nuttall:** SHAZLEE PARK REGENCY RIDDEN BY BROOKE NUTTALL, 01/01/00 Bred by ROCHESTER
- 4 1038 B Pacelli:** ASHMARK DELIVERANCE RIDDEN BY BRIANNA PACELLI, 01/01/00 Bred by BACCHUS MARSH
- 1130 K Purcell:** WISHES RIDDEN BY KENDALL PURCELL, 01/01/00 Bred by FINLEY
- 1149 J Redmayne:** KIRREWAY GYRO RIDDEN BY JACINTA REDMAYNE, 01/01/00 Bred by GISBORNE
- 1159 Miss K Revell:** BIGGLES RIDDEN BY KIMBERLEY REVELL, 01/01/00 Bred by ROCHESTER
- 1366 K Thomas-Cathay:** SOVERIGN PARK SHOW MAN RIDDEN BY KAILI THOMAS-CATHAY, 01/01/00 Bred by SUNBURY
- 5 1388 S Tyler:** MYSCAL SONGBIRD RIDDEN BY SOPHIE TYLER, 17193, 01/01/00 Bred by LOCH/NYORA
- 1447 A Whitten:** OPEN DAY RIDDEN BY AMY WHITTEN, 01/01/00 Bred by BAMAWM EXTENSION

CLASS 608 - HANDLER/LED PONY, 14 years and under 16 years.

- 25 Aljerer Park:** ALJERER PARK LAKOTA RIDDEN BY ELISE MC KAY, 39846, 01/01/00 Bred by BULLENGAROOK PONY CLUB
- 28 A Anderson:** FLEUR SERENE RIDDEN BY ANNABELLE ANDERSON, 01/01/00 Bred by HAMILTON
- 31 M Anderson:** BEAUPARC DALLIANCE RIDDEN BY MADDISON ANDERSON, 01/01/00 Bred by TOOLERN VALE
- 73 A Barnes:** CELTIC KNIGHT RIDDEN BY ASHLEY BARNES, 01/01/00 Bred by MONASH
- 120 Miss J Bolt:** MELANIE RIDDEN BY JESSICA BOLT, 01/01/00 Bred by CANNIBAL CREEK
- 122 Miss K Bond:** BROUGHTONVALE MEMORY RIDDEN BY KELLIE BOND, 25715, 01/01/00 Bred by DENILQUIN
- 219 B Chivers:** MIRINDA ROYAL SALUTE RIDDEN BY BONNIE CHIVERS, 01/01/00 Bred by GISBORNE
- 3 256 C Conning:** MARCUS ARELIUS RIDDEN BY CRYSTAL CONNING, 24694, 01/01/00 Bred by MONASH
- 313 S Day:** ELLEGRAHS OH SO FINE RIDDEN BY STEPHANIE DAY, 01/01/00 Bred by HEYWOOD
- 358 A Duguid:** DRESS CIRCLE RIDDEN BY ALEXANDRA DUGUID, 01/01/00 Bred by MOUNT DISTRICT
- 381 A Ellen:** P B APPLAUSE RIDDEN BY ASHLEIGH ELLEN, 46008, 01/01/00 Bred by MORWELL HORSE AND PONY CLUB
- 391 A Ettershank:** WILLOWCROFT EVENSONG RIDDEN BY ABBY ETTERSHANK, 01/01/00 Bred by BARHAM/KOONDROOK
- 4 427 C Frost:** WEATFIELD BODINE RIDDEN BY CAITLYN FROST, 01/01/00 Bred by GISBORNE
- 444 E Gardner:** BUSHWOOD RIDDEN BY ERIN GARDNER, 01/01/00 Bred by BARHAM AND KOONDROOK PONY CLUB
- 509 E Grant:** MOIDART MAJESTIC ROSE RIDDEN BY ELLEN GRANT, 01/01/00 Bred by BUNYIP
- 636 E Holmberg:** WINFIELD ETERNITY RIDDEN BY ELKE HOLMBERG, 01/01/00 Bred by BENDIGO
- 672 O Jayasekera:** A TOUCH OF GREY RIDDEN BY ORNELLA JAYASEKERA, 01/01/00 Bred by LITTLE RIVER DISTRICT
- 728 S King:** TULLA OF ROSEWOOD RIDDEN BY STEPHANIE KING, 01/01/00 Bred by KILMORE
- 779 S Le Plastrier:** HIGH RAIL CHELSEA RIDDEN BY SOPHIA LE PLASTRIER, 41123, 01/01/00 Bred by HAMILTON
- 817 S Lonsdale:** INVERAUL RAJAH RIDDEN BY SARAH LONSDALE, 47776, 01/01/00 Bred by WONTHAGGI
- 2 900 G Mc Nicol:** SEAWAVES RIDDEN BY MISS GRADEY MC NICOL, 9031, 01/01/00 Bred by BENDIGO
- 907 J Mein:** GLEAMING HALO RIDDEN BY JESSICA MEIN, 01/01/00 Bred by COBBLERS CREEK
- 934 L Miller:** GOORANGAI RIDDEN BY LAUREN MILLER, 01/01/00 Bred by BUNBARTHA
- 974 L Mow:** LLEWELLYN RIDDEN BY LAURA MOW, 01/01/00 Bred by BAMAWM EXTENSION
- 1 1018 Miss T Notting:** CORIO LIBERTY RIDDEN BY TAYLAH NOTTING, 01/01/00 Bred by JERRALANG
- 1033 L Organ:** TAFFETA BOW RIDDEN BY LOUISE ORGAN, 01/01/00 Bred by BENDIGO
- 1139 Miss D Quinsee:** STREET ANGEL RIDDEN BY DANIELLE QUINSEE, 01/01/00 Bred by YARRA GLEN AND DISTRICT HORSE AND PONY CLUB
- 6 1144 A Ravenhorst:** VAN RIDDEN BY ALANA RAVENHORST, 25391, 01/01/00 Bred by BUNYIP
- 1233 J Salter:** ISLE OF REMINGTON RIDDEN BY JANE SALTER, 01/01/00 Bred by BALLARAT
- 1259 M Shand:** GLENLOGAN PARK DURYEA RIDDEN BY MELISSA SHAND, 41304, 01/01/00 Bred by BARHAM KOONDROOK
- 1309 E Steers:** LAKESIDE VALENTINO RIDDEN BY EMILY STEERS, 01/01/00 Bred by TRARALGON & DISTRICT
- 1328 P Summers:** FOOTLIGHTS OF MARCEAU RIDDEN BY PAIGE SUMMERS, 01/01/00 Bred by BENDIGO
- 1422 J M Wende:** JANEDA PARK FANFAIR RIDDEN BY SOPHIE CHANDLER, 01/01/00 Bred by MANDURANG SOUTH
- 1439 E Whitehead:** OLIVIA RIDDEN BY EMMA WHITEHEAD, 01/01/00 Bred by INVERGORDON-KATANDRA
- 5 1460 J Winsall:** WILLOWCROFT MELODY RIDDEN BY JESSICA WINSALL, 22196, 01/01/00 Bred by HAMILTON PONY CLUB

CLASS 609 - HANDLER/LED PONY, 16 years and over.

- 30 **K Anderson:** EMBLEM RIDDEN BY KARISSA ANDERSON, 01/01/00 Bred by TOOLERN VALE
- 34 **Miss M Andrews:** JOGGING RIDDEN BY MEGAN ANDREWS, 01/01/00 Bred by YARRA GLEN AND DISTRICT HORSE AND PONY CLUB
- 39 **K Ansell:** SARGENT BASS RIDDEN BY KACEY ANSELL, 7334, 01/01/00 Bred by MALDON
- 100 **Miss N Beohm:** WYRONGA HIGH SOCIETY RIDDEN BY NATALIE BEOHM, 01/01/00 Bred by MOUNT DISTRICT
- 2 151 **M Burchell:** SPANNISH QUEST RIDDEN BY MEGAN BURCHELL, 01/01/00 Bred by MACARTHUR
- 186 **S Cantwell:** GOLDEN IMAGE RIDDEN BY SHANNON CANTWELL, 01/01/00 Bred by NAR NAR GOON
- 231 **T Clottu:** MARBRIDGE RIDDEN BY TAMICCA CLOTTU, 01/01/00 Bred by KORUMBURRA & DISTRICT
- 315 **J De Vries:** IRREPRESSIBLE CHARLESTON RIDDEN BY JENNA DE VRIES, 01/01/00 Bred by SAINT ANDREWS
- 318 **K Debattista:** LORIOT CELESTIAL ROSE RIDDEN BY KATHERINE DEBATTISTA, 01/01/00 Bred by SHEPPARTON
- 419 **D Ford:** WEMEN KARINA RIDDEN BY DANIELLE FORD, 01/01/00 Bred by BALRANALD
- 420 **Miss D Ford:** HEAVENLY BLISS RIDDEN BY DONNA FORD, 01/01/00 Bred by BERWICK
- 425 **S French:** SUMAR RUBENS RIDDEN BY SARAH FRENCH, 01/01/00 Bred by RIDDELLS CREEK
- 452 **B Gavalakis:** UNDER-RATED RIDDEN BY RHIANNON GAVALAKIS, 01/01/00 Bred by BAMAWM EXTENSION
- 460 **Miss R Gerber:** LORD DESIRE RIDDEN BY MISS REBECCA GERBER, 01/01/00 Bred by RIDDELLS CREEK
- 467 **J Gilbert:** MITCHELL RIDDEN BY JENNA GILBERT, 8208, 01/01/00 Bred by TRARALGON & DISTRICT
- 468 **J Gilbert:** S P SAVOY RIDDEN BY JADE GILBERT, 8207, 01/01/00 Bred by TRARALGON & DISTRICT ADULT RIDING CLUB
- 532 **Miss L Habel:** DUETTO RIDDEN BY LEAH HABEL, 01/01/00 Bred by MACARTHUR
- 571 **J Hearn:** PARK DRIVE RIDDEN BY JESSICA HEARN, 39307, 01/01/00 Bred by NEERIM DISTRICT
- 585 **S Hermans:** LONSDALE RIDDEN BY SHERREE HERMANS, 01/01/00 Bred by BAMAWM EXTENSION
- 617 **H Hodgson:** STAR SPANGLED RIDDEN BY HOPE HODGSON, 01/01/00 Bred by BALRANALD
- 6 632 **B Holmberg:** BRACKNELL JUMPIN' JACK FLASH RIDDEN BY BRITT HOLMBERG, 38458, 01/01/00 Bred by BENDIGO
- 658 **E Jackson:** LIZWOOD PARK KASHMIR RIDDEN BY EMILY JACKSON, 38335, 01/01/00 Bred by MOUNTAIN DISTRICT HORSE AND PONY CLUB
- 683 **Miss R Johnson:** JAY PARK VELVET RIDDEN BY RENEE JOHNSON, 01/01/00 Bred by MALDON
- 756 **Miss J Krog:** DJEMUR TALISMAN RIDDEN BY MISS JESSICA KROG, 01/01/00 Bred by LOCH-NYORA
- 821 **C Lowe:** ARMANI EXCHANGE RIDDEN BY CASSIE LOWE, 01/01/00 Bred by MENTONE
- 884 **E Mc Kay:** FALCON MACOSKA RIDDEN BY ERIN MC KAY, 01/01/00 Bred by HEALESVILLE
- 3 963 **Miss N Moodie:** DAINTREE RIDDEN BY MISS NICOLE MOODIE, 01/01/00 Bred by DENILQUIN
- 1017 **Miss K Notting:** SNAPSHOT RIDDEN BY KOBIE NOTTING, 01/01/00 Bred by JEERLANG
- 1058 **Miss J Pattinson:** CANACE RIDDEN BY MISS JESSICA PATTINSON, 01/01/00 Bred by TRARALGON
- 1148 **M Redenbach:** SASSKALOOON RIDDEN BY MEG REDENBACH, 01/01/00 Bred by COBBLERS CREEK
- 1158 **Miss K Revell:** MAJESTIC MELODY RIDDEN BY KRISTY REVELL, 01/01/00 Bred by ROCHESTER
- 5 1160 **E Reynolds:** OENJAY ROYAL RIDDEN BY EMIKA REYNOLDS, 01/01/00 Bred by COBBLERS CREEK
- 1185 **Miss J Roach:** IN FOCUS RIDDEN BY JUSTINE ROACH, 01/01/00 Bred by MALDON
- 1188 **J Roberts:** DELTA RENDITION RIDDEN BY JESSICA ROBERTS, 37909, 01/01/00 Bred by BENDIGO
- 1208 **R Russell:** IMPOSING ELZIVER RIDDEN BY ROSIE RUSSELL, 01/01/00 Bred by MT DISTRICT H & P CLUB
- 1247 **R Scott:** BERRAGOON ALBY RIDDEN BY REBECCA SCOTT, 13608, 01/01/00 Bred by MOYHU
- 1250 **J Scougall:** RIVER ROAD JONATHAN RIDDEN BY JULIE SCOUGALL, 01/01/00 Bred by SWAN HILL PONY CLUB

- 4 1274 **J Shergis:** ORLANDO SKY RIDDEN BY JOHANNAH SHERGIS, ID11568, 01/01/00 Bred by MOUNTAIN DISTRICT HORSE AND PONY CLUB
- 1368 **Miss A Thomson:** ARCTIC BLUE RIDDEN BY ANNABEL THOMSON, 49651, 01/01/00 Bred by DENILQUIN
- 1404 **C Waldhauser:** TORRY RIDDEN BY CANDICE WALDHAUSER, 01/01/00 Bred by RIDDELLS CREEK
- 1 1445 **S Whiting:** MAGIC EDITION RIDDEN BY SAMANTHA WHITING, 01/01/00 Bred by BACCHUS MARSH
- 1446 **T Whiting:** SANTO RIDDEN BY TABITHA WHITING, 01/01/00 Bred by BACCHUS MARSH

CLASS 610 - PONY CLUB, RIDER under 9 years.

- 17 **K Ajani:** COOKIES 'N' CREAM RIDDEN BY KAITLYN AJANI, 43281, 01/01/00 Bred by FINDON
- 1 198 **J Cash:** TARRAGON PARK TUXEDO RIDDEN BY KATE NEWTON, 01/01/00 Bred by BAMAWM EXTENSION
- 199 **Y Cashmore:** BAILEY RIDDEN BY YVELTE CASHMORE, 01/01/00 Bred by CAMPERDOWN
- 235 **M Cocks:** GLENMAR PARK RED BARRON RIDDEN BY BREE COCKS, 01/01/00 Bred by LITTLE RIVER & DISTRICT
- 262 **C Conway:** BORIS RIDDEN BY COURTNEY CONWAY, 01/01/00 Bred by COLAC
- 309 **T Davis:** KIRALY LODGE JACK RIDDEN BY TEGAN DAVIS, 01/01/00 Bred by MALDON
- 328 **C Devereux:** AMARANDA SUMMER CLOUD RIDDEN BY COURTNEY DEVEREUX, 01/01/00 Bred by PORTARLINGTON
- 422 **S Fox:** TESS RIDDEN BY SOPHIE FOX, H3335, 01/01/00 Bred by MANSFIELD
- 2 443 **S Gardiner:** LEUMEAH LOCKSLEY RIDDEN BY SARAH GARDINER, 01/01/00 Bred by LONGFORD
- 3 497 **Mrs S Gorst:** CONISTON SPORTSMAN RIDDEN BY VICTORIA GORST, 01/01/00 Bred by ARARAT
- 508 **N Graham & D Splatt:** CHATSWOOD MISS M RIDDEN BY DEMI SPLATT, 01/01/00 Bred by CORIO MOORABOOL
- 600 **K Higgins:** GLENGWIN MATERIAL BOY RIDDEN BY ABBY ANDREWS, 01/01/00 Bred by BAMAWM EXTENSION
- 741 **A Kludass:** BLUEPRINT RIDDEN BY ALICE KLUDASS, 01/01/00 Bred by UPPER BEACONSFIELD
- 778 **K Lawton:** HARVEY RIDDEN BY KATHLEEN LAWTON, 55716, 01/01/00 Bred by FINLEY
- 868 **M Mc Carthy:** MOOROODUC PARK KENDRICK RIDDEN BY MADELYN MCCARTHY, 51234, 01/01/00 Bred by SHEPPARTON
- 871 **M Mc Carty:** MOOROODUC PARK KENDRICK RIDDEN BY MADELYN MC CARTY, 51234, 01/01/00 Bred by SHEPPARTON
- 874 **M Mc Donald:** HUGO RIDDEN BY MADELYN MC DONALD, 47353, 01/01/00 Bred by BARHAM KOONDROOK
- 897 **S Mc Master:** FLOWERDALE FUGITIVE RIDDEN BY SARAH MC MASTER, 01/01/00 Bred by EUROA
- 1045 **J L Parker:** BUTTONS RIDDEN BY JAMIE LEE PARKER, 453298, 01/01/00 Bred by LILYDALE
- 5 1065 **J Pearce:** MOONGALA DOLAMITE RIDDEN BY JOEL PEARCE, 01/01/00 Bred by FINDON
- 1103 **K Pfeiffer:** SALGOLD TOPPA LAD RIDDEN BY KELSEY PFEIFFER, 01/01/00 Bred by WOODEND
- 6 1131 **S Quick:** BARLASS BOY RIDDEN BY SARINA QUICK, 01/01/00 Bred by HORSHAM
- 4 1266 **L Shaw:** FAIRLIGHT ACRES MATTHEW RIDDEN BY LAURA SHAW, 01/01/00 Bred by EMU CREEK

CLASS 611 - PONY CLUB, RIDER 9 years and under 12 years.

- 5 **H Acciarito:** ROYALWOOD HIGHLIGHT RIDDEN BY HOLLIE ACCIARITO, 01/01/00 Bred by TRUGANINA BRAYBROOK
- 33 **J Andrewartha:** BOOKRA ALIS RIDDEN BY JESSE ANDREWARTHA, 01/01/00 Bred by UPPER BEACONSFIELD
- 49 **T Ashwin:** CHERETON STAR GAZER RIDDEN BY TENNYSON ASHWIN, 01/01/00 Bred by BAMAWM EXTENSION
- 61 **L Baker:** STANTON PARK SAMPRAS RIDDEN BY RILEY BAKER, 01/01/00 Bred by CORIO MOORABOOL PONY CLUB
- 91 **C Beckwith:** BROSHA PARK FERRERO RIDDEN BY CHLOE BECKWITH, 01/01/00 Bred by MALDON
- 4 125 **A Boura:** THE FOOTMAN OF FALCONHUST RIDDEN BY ANNA BOURA, 46837, 01/01/00 Bred by BUNYIP
- 154 **N Burgess:** AKORA WESTMINSTER ABBEY RIDDEN BY NICOLA BURGESS, 01/01/00 Bred by HURSTBRIDGE

- 270 **Miss E Copley:** IMPERIAL CORONA RIDDEN BY EMMA COPLEY, 01/01/00 Bred by WERRIBEE
- 3 305 **K L Darwin-Smith:** HILLGROVE GRACIOUS RIDDEN BY PENNY SMITH, 01/01/00 Bred by CAMPERDOWN
- 351 **D Drinkwater & D Roe:** WAYANDAH FREYA RIDDEN BY DARCIE ROE, 01/01/00 Bred by CORIO-MOORABOOL
- 357 **Miss M Duell:** SANLIRRA DARK SECRET RIDDEN BY MISS MORGAN DUELL, 01/01/00 Bred by SEYMOUR
- 395 **Miss H Fairless:** CASTLEGLLEN TIGER LILY RIDDEN BY HAYLEY FAIRLESS, 41537, 01/01/00 Bred by SHEPPARTON HORSE & PONY CLUB
- 396 **T Farley:** MONO RIDDEN BY TAYLOR FARLEY, 46189, 01/01/00 Bred by SHEPPARTON
- 400 **F Favaloro:** MATILDA RIDDEN BY FELICITY FAVALORO, 01/01/00 Bred by BAIRNSDALE PC
- 455 **C Gehr:** JACKSON RIDDEN BY CHANTELE GEHRER, 47075, 01/01/00 Bred by DANDENONG RANGES
- 474 **A Glascott:** FAIRLIGHT ACRES ABBADEEN RIDDEN BY ASHLEIGH GLASCOTT, 01/01/00 Bred by BENDIGO
- 498 **A Goudge:** BAMBARY THOMAS RIDDEN BY ANGELA GOUDGE, 46048, 01/01/00 Bred by BENDIGO
- 596 **M Hicks:** TARRAGON PARK JAMAICA RIDDEN BY MARNI HICKS, 01/01/00 Bred by SHEPPARTON
- 659 **P Jackson:** BINDI RIDDEN BY PHEOBE JACKSON, 01/01/00 Bred by BAMWAM EXTENSION
- 666 **T Jamieson:** BELARADAH SYMBOLIC RIDDEN BY TEGAN JAMIESON, 01/01/00 Bred by CANNIBAL CREEK
- 6 753 **Miss E Krog:** LLANFAIRBRYN CUMQUAT RIDDEN BY MISS ELIZABETH KROG, 01/01/00 Bred by LOCH-NYORA
- 830 **H Mac Guban:** FLICKER RIDDEN BY HUGH MAC GUBAN, 46881, 01/01/00 Bred by HAMILTON
- 849 **A Maragos:** JINDABYNE PARK OLYMPIAD RIDDEN BY ANNALISE MARAGOS, 01/01/00 Bred by WOODEND PONY CLUB
- 867 **L Mc Carthy:** PAZ RIDDEN BY BRITTANY MC CARTHY, 49034, 01/01/00 Bred by BEVERIDGE & DISTRICT
- 895 **S Mc Master:** LANGTREE REGAL HEIR RIDDEN BY SAMANTHA MC MASTER, 01/01/00 Bred by EUROA
- 957 **B Monaghan:** WINFIELD ALADDIN RIDDEN BY BRONTE MONAGHAN, 01/01/00 Bred by BENDIGO
- 967 **T Morden:** NIKKI RIDDEN BY TIANA MORDEN, 01/01/00 Bred by DENILQUIN
- 1 970 **D Morrison:** HIGH FLYER RIDDEN BY DEMI MORRISON, 01/01/00 Bred by COBRAM
- 987 **A Munro:** DURANBAH SEBASTION RIDDEN BY AMI MUNRO, 01/01/00 Bred by GISBORNE
- 5 1067 **T Pearce:** DERLWYN JOSHUA RIDDEN BY THOMAS PEARCE, 01/01/00 Bred by FINDON
- 1105 **T Pfeiffer:** MR SANDS RIDDEN BY TAHNEE PFEIFFER, 01/01/00 Bred by WOODEND
- 1145 **M Ravenhorst:** DYLAN RIDDEN BY MADELEINE RAVENHORST, 31747, 01/01/00 Bred by BUNYIP
- 1151 **A Reece:** ARIZONA RIDDEN BY ALICE REECE, 01/01/00 Bred by MALDON
- 1170 **A Riddell:** WILLOWCROFT REGAL TIDES RIDDEN BY ABBY RIDDELL, 01/01/00 Bred by BAMAWM EXTENSION
- 1207 **M Ruggles:** HALF MOON MY CHOICE RIDDEN BY MADDY RUGGLES, 01/01/00 Bred by MALDON
- 1258 **Master J Seymour-Quest:** QUAMBY PARK SMART GUY RIDDEN BY JEREMY SEYMOUR-QUEST, 52106, 01/01/00 Bred by BALLARAT
- 1260 **J Sharp:** LEMON TART RIDDEN BY JESSICA SHARP, 01/01/00 Bred by COLAC
- 1269 **C Shears:** LUCKY RIDDEN BY COURTNEY SHEARS, 01/01/00 Bred by LONGFORD
- 1289 **C Smith:** LYNLEA ENCORE RIDDEN BY CAITLIN SMITH, 01/01/00 Bred by EUROA
- 1304 **J Soldatos:** BECKWORTH RISING ADMIRAL RIDDEN BY JULIA SOLDATOS, 01/01/00 Bred by MALDON
- 1334 **B Sweeney:** WINTERBROOK CATS LEGACY RIDDEN BY BROOKE SWEENEY, 01/01/00 Bred by FINLEY
- 1361 **H Tempany:** MRS PEE RIDDEN BY HANNAH TEMPANY, 01/01/00 Bred by YARRAWONGA
- 1376 **B R Trimble:** ST RONANS TINY DANCER RIDDEN BY BAILEY TRIMBLE, 53094, 01/01/00 Bred by MONASH
- 1394 **C Venn:** EMU CREEK COLOURS RIDDEN BY COURTNEY VENN, 01/01/00 Bred by KILMORE & DISTRICT
- 1469 **E Wright:** MY HAVEN WIND DANCER RIDDEN BY ELLEN WRIGHT, 01/01/00 Bred by DRYSDALE-LEOPOLD

- 2 1474 **M Zammit:** MIRINDA MISS MONEY PENNY RIDDEN BY MADDISON ZAMMIT, 01/01/00 Bred by YINNAR SOUTH

CLASS 612 - PONY CLUB, RIDER 12 years and under 14 years.

- 3 145 **S Brown:** JOBAR CHEVEZ RIDDEN BY SARAH BROWN, 01/01/00 Bred by DRYSDALE/LEOPOLD
- 190 **P Carroll:** KIRREWAY BRACLET, 01/01/00 Bred by BUNBARTHA
- 282 **E Crocker:** ELLINVALE BEDAZZLED RIDDEN BY EMMA CROCKER, 01/01/00 Bred by WOODEND
- 5 349 **Miss J J Draper:** KYLEN MATISSE RIDDEN BY JEMIMA J DRAPER, 01/01/00 Bred by BAMAWM EXTENSION
- 359 **S Duguid:** KINGSFRED AMETHYST RIDDEN BY SOPHIE DUGUID, 01/01/00 Bred by MOUNT DISTRICT
- 409 **K Fildes:** HEMMINGWAE CALIGREE RIDDEN BY KARINA FILDES, 01/01/00 Bred by CANNIBAL CREEK
- 4 466 **Miss C Gibbons:** WP LAST ANGEL RIDDEN BY MISS CHARLOTTE GIBBONS, 14982, 01/01/00 Bred by CORIO/MOORABOOL
- 471 **H Gillard:** ABBY RIDDEN BY HANNAH GILLARD, 14970, 01/01/00 Bred by MANSFIELD
- 535 **J Haddon:** MARENA NIGHT SKY RIDDEN BY JULIETTE HADDON, 24209, 01/01/00 Bred by MONBULK
- 586 **S Herrington:** QUAMBY PARK SHOWMAN RIDDEN BY SIEN M HERRINGTON, 01/01/00 Bred by BAMAWM EXTENSION
- 598 **W Hicks:** KIRREWAY XHALTED RIDDEN BY WHITNEY HICKS, 01/01/00 Bred by SHEPPARTON
- 660 **Z Jackson:** MANDISO PARK SILVERSTONE ATLANTA RIDDEN BY ZOE JACKSON, 01/01/00 Bred by BAMWAM EXTENSION
- 667 **Z Jamieson:** WINGROVE TOP CADET RIDDEN BY ZOE JAMIESON, 01/01/00 Bred by CANNIBAL CREEK
- 6 682 **Miss P Johnson:** KIRREWAY BEAUMONT RIDDEN BY PENNY JOHNSON, 01/01/00 Bred by CANNIBAL CREEK
- 742 **J Kludass:** NORWEGIAN SONG RIDDEN BY JESSICA KLUDASS, 01/01/00 Bred by UPPER BEACONSFIELD
- 787 **M Lee:** GIFTED RIDDEN BY MORGAN LEE, 01/01/00 Bred by COBRAM
- 834 **A Macguban:** RELLUM PARK RACKETEER RIDDEN BY ANNABELLE MACGUBAN, PCAV-46880, 01/01/00 Bred by HAMILTON
- 856 **S J Marsh:** SPRINGTIME FONTAYNE RIDDEN BY SAMUEL JOEL MARSH, 01/01/00 Bred by UPPER YARRA HORSE AND PONY CLUB
- 912 **A Merret:** BARRINGTON HIGH SOCIETY RIDDEN BY ALICE MERRETT, 01/01/00 Bred by RIDDELLS CREEK
- 2 947 **K Mills:** SHADMOOR SOLITAIRE RIDDEN BY KEISHA MILLS, 01/01/00 Bred by BOOLARRA
- 953 **I Mitchell:** HELDEN PARK NURSERY RHYME RIDDEN BY INDIA MITCHELL, 01/01/00 Bred by BAMAWM EXTENSION
- 1019 **B Nuttall:** SHAZLEE PARK REGENCY RIDDEN BY BROOKE NUTALL, 01/01/00 Bred by ROCHESTER
- 1 1038 **B Pacelli:** ASHMARK DELIVERANCE RIDDEN BY BRIANNA PACELLI, 01/01/00 Bred by BACCHUS MARSH
- 1149 **J Redmayne:** KIRREWAY GYRO RIDDEN BY JACINTA REDMAYNE, 01/01/00 Bred by GISBORNE
- 1159 **Miss K Revell:** BIGGLES RIDDEN BY KIMBERLEY REVELL, 01/01/00 Bred by ROCHESTER
- 1366 **K Thomas-Cathay:** SOVERIGN PARK SHOW MAN RIDDEN BY KAILI THOMAS-CATHAY, 01/01/00 Bred by SUNBURY
- 1388 **S Tyler:** MYSCAL SONGBIRD RIDDEN BY SOPHIE TYLER, 17193, 01/01/00 Bred by LOCH/NYORA
- 1447 **A Whitten:** OPEN DAY RIDDEN BY AMY WHITTEN, 01/01/00 Bred by BAMAWM EXTENSION

CLASS 613 - PONY CLUB, RIDER 14 years and under 16 years.

- 25 **Aljerer Park:** ALJERER PARK LAKOTA RIDDEN BY ELISE MC KAY, 39846, 01/01/00 Bred by BULLENGAROOK PONY CLUB
- 28 **A Anderson:** FLEUR SERENE RIDDEN BY ANNABELLE ANDERSON, 01/01/00 Bred by HAMILTON
- 31 **M Anderson:** BEAUPARC DALLIANCE RIDDEN BY MADDISON ANDERSON, 01/01/00 Bred by TOOLERN VALE
- 73 **A Barnes:** CELTIC KNIGHT RIDDEN BY ASHLEY BARNES, 01/01/00 Bred by MONASH
- 120 **Miss J Bolt:** MELANIE RIDDEN BY JESSICA BOLT, 01/01/00 Bred by CANNIBAL CREEK
- 122 **Miss K Bond:** BROUGHTONVALE MEMORY RIDDEN BY KELLIE BOND, 25715, 01/01/00 Bred by DENILQUIN
- 219 **B Chivers:** MIRINDA ROYAL SALUTE RIDDEN BY BONNIE CHIVERS, 01/01/00 Bred by GISBORNE

- 230 **Miss K Climas:** SEQUEMUS PARK MENDELSON RIDDEN BY KATHERINE CLIMAS, 01/01/00 Bred by RIDDELLS CREEK
- 254 **E Conlon:** SWEET GEORGIA BROWN RIDDEN BY ELIZABETH CONLON, 01/01/00 Bred by OALKANDS
- 256 **C Conning:** MARCUS ARELIUS RIDDEN BY CRYSTAL CONNING, 24694, 01/01/00 Bred by MONASH
- 1 313 **S Day:** ELLEGRAHS OH SO FINE RIDDEN BY STEPHANIE DAY, 01/01/00 Bred by HEYWOOD
- 330 **G Docker:** MY HAVEN INTRIGUE RIDDEN BY GRACE DOCKER, 01/01/00 Bred by NUMURKAH
- 358 **A Duguid:** DRESS CIRCLE RIDDEN BY ALEXANDRA DUGUID, 01/01/00 Bred by MOUNT DISTRICT
- 381 **A Ellen:** P B APPLAUSE RIDDEN BY ASHLEIGH ELLEN, 46008, 01/01/00 Bred by MORWELL HORSE AND PONY CLUB
- 391 **A Ettershank:** WILLOWCROFT EVENSONG RIDDEN BY ABBY ETTERSHANK, 01/01/00 Bred by BARHAM/KOONDROOK
- 413 **K Fiorentino:** MR CHIPS RIDDEN BY KARA FIORENTINO, 01/01/00 Bred by RIDDELLS CREEK PONY CLUB
- 427 **C Frost:** WEATFIELD BODINE RIDDEN BY CAITLYN FROST, 01/01/00 Bred by GISBORNE
- 444 **E Gardner:** BUSHWOOD RIDDEN BY ERIN GARDNER, 01/01/00 Bred by BARHAM AND KOONDROOK PONY CLUB
- 453 **R K Gavalakis:** TOD PARK HOLBROOK RIDDEN BY RHIANNON GAVALAKIS, 01/01/00 Bred by BAMAWM EXTENSION
- 500 **H Graham:** NORTHERN BRIT RIDDEN BY HAYLEY GRAHAM, 01/01/00 Bred by FINLEY
- 4 509 **E Grant:** MOIDART MAJESTIC ROSE RIDDEN BY ELLEN GRANT, 01/01/00 Bred by BUNYIP
- 6 511 **L & T Greasley:** SMITHFIELDS PHARO RIDDEN BY TENISHA GREASLEY, 01/01/00 Bred by RIDDELLS CREEK
- 536 **V Halkias:** TREMONT RULE RIDDEN BY VICTORIA HALKIAS, 01/01/00 Bred by MOUNTAIN DISTRICT HORSE & PONY CLUB
- 562 **K Hayes:** YORALLANI NIGHT MAGIC RIDDEN BY KATHRYN HAYES, 33577, 01/01/00 Bred by YARRABAT HORSE & PONY CLUB
- 577 **K Henrys-Fontaine:** W F ESPRIT RIDDEN BY KATE HENRYS-FONTAINE, 01/01/00 Bred by DRYSDALE/LEOPOLD
- 595 **B Hicks:** DEVERON MATTISSE RIDDEN BY BREEANNA HICKS, 01/01/00 Bred by SHEPPARTON
- 636 **E Holmberg:** WINFIELD ETERNITY RIDDEN BY ELKE HOLMBERG, 01/01/00 Bred by BENDIGO
- 672 **O Jayasekera:** A TOUCH OF GREY RIDDEN BY ORNELLA JAYASEKERA, 01/01/00 Bred by LITTLE RIVER DISTRICT
- 728 **S King:** TULLA OF ROSEWOOD RIDDEN BY STEPHANIE KING, 01/01/00 Bred by KILMORE
- 779 **S Le Plastrier:** HIGH RAIL CHELSEA RIDDEN BY SOPHIA LE PLASTRIER, 41123, 01/01/00 Bred by HAMILTON
- 817 **S Lonsdale:** INVERAUL RAJAH RIDDEN BY SARAH LONSDALE, 47776, 01/01/00 Bred by WONTHAGGI
- 900 **G Mc Nicol:** SEAWAVES RIDDEN BY MISS GRADEY MC NICOL, 9031, 01/01/00 Bred by BENDIGO
- 907 **J Mein:** GLEAMING HALO RIDDEN BY JESSICA MEIN, 01/01/00 Bred by COBBLERS CREEK
- 934 **L Miller:** GOORANGAI RIDDEN BY LAUREN MILLER, 01/01/00 Bred by BUNBARTHA
- 3 974 **L Mow:** LLEWELLYN RIDDEN BY LAURA MOW, 01/01/00 Bred by BAMAWM EXTENSION
- 1018 **Miss T Notting:** CORIO LIBERTY RIDDEN BY TAYLAH NOTTING, 01/01/00 Bred by JERRALANG
- 1033 **L Organ:** TAFFETA BOW RIDDEN BY LOUISE ORGAN, 01/01/00 Bred by BENDIGO
- 1139 **Miss D Quinsee:** STREET ANGEL RIDDEN BY DANIELLE QUINSEE, 01/01/00 Bred by YARRA GLEN AND DISTRICT HORSE AND PONY CLUB
- 5 1144 **A Ravenhorst:** VAN RIDDEN BY ALANA RAVENHORST, 25391, 01/01/00 Bred by BUNYIP
- 1233 **J Salter:** ISLE OF REMINGTON RIDDEN BY JANE SALTER, 01/01/00 Bred by BALLARAT
- 1259 **M Shand:** GLENLOGAN PARK DURYEA RIDDEN BY MELISSA SHAND, 41304, 01/01/00 Bred by BARHAM KOONDROOK
- 1309 **E Steers:** LAKESIDE VALENTINO RIDDEN BY EMILY STEERS, 01/01/00 Bred by TRARALGON & DISTRICT
- 1328 **P Summers:** FOOTLIGHTS OF MARCEAU RIDDEN BY PAIGE SUMMERS, 01/01/00 Bred by BENDIGO
- 1422 **J M Wende:** JANEDA PARK FANFAIR RIDDEN BY SOPHIE CHANDLER, 01/01/00 Bred by MANDURANG SOUTH
- 2 1435 **T White:** COOL BREEZE SPRINGTIME RIDDEN BY TAMARA WHITE, 34320, 01/01/00 Bred by BAIRNSDALE PONY CLUB
- 1439 **E Whitehead:** OLIVIA RIDDEN BY EMMA WHITEHEAD, 01/01/00 Bred by INVERGORDON-KATANDRA
- 1460 **J Winsall:** WILLOWCROFT MELODY RIDDEN BY JESSICA WINSALL, 22196, 01/01/00 Bred by HAMILTON PONY CLUB
- CLASS 614 - PONY CLUB, RIDER 16 years and over.**
- 30 **K Anderson:** EMBLEM RIDDEN BY KARISSA ANDERSON, 01/01/00 Bred by TOOLERN VALE
- 34 **Miss M Andrews:** JOGGING RIDDEN BY MEGAN ANDREWS, 01/01/00 Bred by YARRA GLEN AND DISTRICT HORSE AND PONY CLUB
- 39 **K Ansell:** SARGENT BASS RIDDEN BY KACEY ANSELL, 7334, 01/01/00 Bred by MALDON
- 100 **Miss N Beohm:** WYRONGA HIGH SOCIETY RIDDEN BY NATALIE BEOHM, 01/01/00 Bred by MOUNT DISTRICT
- 121 **S Bolton:** ANDROS RIDDEN BY SARAH BOLTON, 01/01/00 Bred by JEERALANG
- 151 **M Burchell:** SPANNISH QUEST RIDDEN BY MEGAN BURCHELL, 01/01/00 Bred by MACARTHUR
- 186 **S Cantwell:** GOLDEN IMAGE RIDDEN BY SHANNON CANTWELL, 01/01/00 Bred by NAR NAR GOON
- 231 **T Clottu:** MARBRIDGE RIDDEN BY TAMICCA CLOTTU, 01/01/00 Bred by KORUMBURRA & DISTRICT
- 306 **B Davidson:** WOLUMLA DREAM RIDDEN BY BECKY DAVIDSON, 9312, 01/01/00 Bred by BAIRNSDALE
- 315 **J De Vries:** IRREPRESSIBLE CHARLESTON RIDDEN BY JENNA DE VRIES, 01/01/00 Bred by SAINT ANDREWS
- 318 **K Debattista:** LORIOT CELESTIAL ROSE RIDDEN BY KATHERINE DEBATTISTA, 01/01/00 Bred by SHEPPARTON
- 329 **A Docker:** DAYS OF GRACE RIDDEN BY AMY DOCKER, 01/01/00 Bred by NUMURKAH
- 412 **B Fiorentino:** ACACIA REGAL TRIBUTE RIDDEN BY BIANCA FIORENTINO, 01/01/00 Bred by RIDDELLS CREEK PONY CLUB
- 419 **D Ford:** WEMEN KARINA RIDDEN BY DANIELLE FORD, 01/01/00 Bred by BALRANALD
- 420 **Miss D Ford:** HEAVENLY BLISS RIDDEN BY DONNA FORD, 01/01/00 Bred by BERWICK
- 425 **S French:** SUMAR RUBENS RIDDEN BY SARAH FRENCH, 01/01/00 Bred by RIDDELLS CREEK
- 452 **B Gavalakis:** UNDER-RATED RIDDEN BY RHIANNON GAVALAKIS, 01/01/00 Bred by BAMAWM EXTENSION
- 460 **Miss R Gerber:** LORD DESIRE RIDDEN BY MISS REBECCA GERBER, 01/01/00 Bred by RIDDELLS CREEK
- 467 **J Gilbert:** MITCHELL RIDDEN BY JENNA GILBERT, 8208, 01/01/00 Bred by TRARALGON & DISTRICT
- 468 **J Gilbert:** S P SAVOY RIDDEN BY JADE GILBERT, 8207, 01/01/00 Bred by TRARALGON & DISTRICT ADULT RIDING CLUB
- 488 **L Golding:** FAYRE MOON FINEART RIDDEN BY LAURA GOLDING, 33851, 01/01/00 Bred by LAKES ENTRANCE PONY CLUB
- 532 **Miss L Habel:** DUETTO RIDDEN BY LEAH HABEL, 01/01/00 Bred by MACARTHUR
- 561 **E Hayes:** CUSTODY RIDDEN BY EMMA HAYES, 33576, 01/01/00 Bred by YARRABAT HORSE & PONY CLUB
- 571 **J Hearn:** PARK DRIVE RIDDEN BY JESSICA HEARN, 39307, 01/01/00 Bred by NEERIM DISTRICT
- 585 **S Hermans:** LONSDALE RIDDEN BY SHERREE HERMANS, 01/01/00 Bred by BAMAWM EXTENSION
- 617 **H Hodgson:** STAR SPANGLED RIDDEN BY HOPE HODGSON, 01/01/00 Bred by BALRANALD
- 632 **B Holmberg:** BRACKNELL JUMPIN' JACK FLASH RIDDEN BY BRITT HOLMBERG, 38458, 01/01/00 Bred by BENDIGO
- 646 **C Howard:** COUNT BASKERVILLE RIDDEN BY CHERYL HOWARD, 01/01/00 Bred by BOOLARRA
- 658 **E Jackson:** LIZWOOD PARK KASHMIR RIDDEN BY EMILY JACKSON, 38335, 01/01/00 Bred by MOUNTAIN DISTRICT HORSE AND PONY CLUB
- 683 **Miss R Johnson:** JAY PARK VELVET RIDDEN BY RENEE JOHNSON, 01/01/00 Bred by MALDON
- 756 **Miss J Krog:** DJEMUR TALISMAN RIDDEN BY MISS JESSICA KROG, 01/01/00 Bred by LOCH-NYORA
- 821 **C Lowe:** ARMANI EXCHANGE RIDDEN BY CASSIE LOWE, 01/01/00 Bred by MENTONE
- 5 884 **E Mc Kay:** FALCON MACOSKA RIDDEN BY ERIN MC KAY, 01/01/00 Bred by HEALESVILLE

- 963 **Miss N Moodie:** DAINTREE RIDDEN BY MISS NICOLE MOODIE, 01/01/00 Bred by DENILQUIN
- 1016 **E Noske-Turner:** SCARBOROUGH PARK EINSTEIN RIDDEN BY EMILY NOSKE-TURNER, 01/01/00 Bred by ECHUCA
- 3 1017 **Miss K Notting:** SNAPSHOT RIDDEN BY KOBIE NOTTING, 01/01/00 Bred by JEERLANG
- 1037 **J Overy:** SHILLINGTON DISCHEVELED RIDDEN BY JACINDAMEG OVERY, 01/01/00 Bred by COBBLERS CREEK
- 1058 **Miss J Pattinson:** CANACE RIDDEN BY MISS JESSICA PATTINSON, 01/01/00 Bred by TRARALGON
- 1148 **M Redenbach:** SASSKALON RIDDEN BY MEG REDENBACH, 01/01/00 Bred by COBBLERS CREEK
- 1158 **Miss K Revell:** MAJESTIC MELODY RIDDEN BY KRISTY REVELL, 01/01/00 Bred by ROCHESTER
- 1160 **E Reynolds:** OENJAY ROYAL RIDDEN BY EMIKA REYNOLDS, 01/01/00 Bred by COBBLERS CREEK
- 1185 **Miss J Roach:** IN FOCUS RIDDEN BY JUSTINE ROACH, 01/01/00 Bred by MALDON
- 1188 **J Roberts:** DELTA RENDITION RIDDEN BY JESSICA ROBERTS, 37909, 01/01/00 Bred by BENDIGO
- 1208 **R Russell:** IMPOSING ELZIVER RIDDEN BY ROSIE RUSSELL, 01/01/00 Bred by MT DISTRICT H & P CLUB
- 1247 **R Scott:** BERRAGOON ALBY RIDDEN BY REBECCA SCOTT, 13608, 01/01/00 Bred by MOYHU
- 1250 **J Scougall:** RIVER ROAD JONATHAN RIDDEN BY JULIE SCOUGALL, 01/01/00 Bred by SWAN HILL PONY CLUB
- 1274 **J Shergis:** ORLANDO SKY RIDDEN BY JOHANNAH SHERGIS, ID11568, 01/01/00 Bred by MOUNTAIN DISTRICT HORSE AND PONY CLUB
- 1326 **B Stubberfield:** OSCAR RIDDEN BY BELINDA STUBBERFIELD, 13336, 01/01/00 Bred by TRARALGON
- 4 1368 **Miss A Thomson:** ARCTIC BLUE RIDDEN BY ANNABEL THOMSON, 49651, 01/01/00 Bred by DENILQUIN
- 6 1404 **C Waldhauser:** TORRY RIDDEN BY CANDICE WALDHAUSER, 01/01/00 Bred by RIDDELLS CREEK
- 1416 **B Websdale:** TROY RIDDEN BY BRENDAN WEBSDALE, 01/01/00 Bred by BENDIGO
- 1 1445 **S Whiting:** MAGIC EDITION RIDDEN BY SAMANTHA WHITING, 01/01/00 Bred by BACCHUS MARSH
- 2 1446 **T Whiting:** SANTO RIDDEN BY TABITHA WHITING, 01/01/00 Bred by BACCHUS MARSH

CLASS 615 - PONY CLUB MOUNT, 12 hands and under.

- 6 17 **K Ajani:** COOKIES 'N' CREAM RIDDEN BY KAITLYN AJANI, 43281, 01/01/00 Bred by FINDON
- 1 61 **L Baker:** STANTON PARK SAMPRAS RIDDEN BY RILEY BAKER, 01/01/00 Bred by CORIO MOORABOOL PONY CLUB
- 3 91 **C Beckwith:** BROSHA PARK FERRERO RIDDEN BY CHLOE BECKWITH, 01/01/00 Bred by MALDON
- 5 198 **J Cash:** TARRAGON PARK TUXEDO RIDDEN BY KATE NEWTON, 01/01/00 Bred by BAMAWM EXTENSION
- 235 **M Cocks:** GLENMAR PARK RED BARRON RIDDEN BY BREE COCKS, 01/01/00 Bred by LITTLE RIVER & DISTRICT
- 7 262 **C Conway:** BORIS RIDDEN BY COURTNEY CONWAY, 01/01/00 Bred by COLAC
- 270 **Miss E Copley:** IMPERIAL CORONA RIDDEN BY EMMA COPLEY, 01/01/00 Bred by WERRIBEE
- 328 **C Devereux:** AMARANDA SUMMER CLOUD RIDDEN BY COURTNEY DEVEREUX, 01/01/00 Bred by PORTARLINGTON
- 497 **Mrs S Gorst:** CONISTON SPORTSMAN RIDDEN BY VICTORIA GORST, 01/01/00 Bred by ARARAT
- 498 **A Goudge:** BAMBARY THOMAS RIDDEN BY ANGELA GOUDGE, 46048, 01/01/00 Bred by BENDIGO
- 600 **K Higgins:** GLENGWIN MATERIAL BOY RIDDEN BY ABBY ANDREWS, 01/01/00 Bred by BAMAWM EXTENSION
- 2 753 **Miss E Krog:** LLANFAIRBRYN CUMQUAT RIDDEN BY MISS ELIZABETH KROG, 01/01/00 Bred by LOCH-NYORA
- 874 **M Mc Donald:** HUGO RIDDEN BY MADELON MC DONALD, 47353, 01/01/00 Bred by BARHAM KOONDROOK
- 897 **S Mc Master:** FLOWERDALE FUGITIVE RIDDEN BY SARAH MC MASTER, 01/01/00 Bred by EUROA
- 1045 **J L Parker:** BUTTONS RIDDEN BY JAMIE LEE PARKER, 453298, 01/01/00 Bred by LILYDALE
- 4 1065 **J Pearce:** MOONGALA DOLAMITE RIDDEN BY JOEL PEARCE, 01/01/00 Bred by FINDON

- 1103 **K Pfeiffer:** SALGOUD TOPPA LAD RIDDEN BY KELSEY PFEIFFER, 01/01/00 Bred by WOODEND
- 1131 **S Quick:** BARLASS BOY RIDDEN BY SARINA QUICK, 01/01/00 Bred by HORSHAM
- 1376 **B R Trimble:** ST RONANS TINY DANCER RIDDEN BY BAILEY TRIMBLE, 53094, 01/01/00 Bred by MONASH

CLASS 616 - PONY CLUB MOUNT, over 12 and not over 14 hands.

- 5 **H Acciarito:** ROYALWOOD HIGHLIGHT RIDDEN BY HOLLIE ACCIARITO, 01/01/00 Bred by TRUGANINA BRAYBROOK
- 39 **K Ansell:** SARGENT BASS RIDDEN BY KACEY ANSELL, 7334, 01/01/00 Bred by MALDON
- 49 **T Ashwin:** CHERETON STAR GAZER RIDDEN BY TENNYSON ASHWIN, 01/01/00 Bred by BAMAWM EXTENSION
- 99 **C Bentley Bell:** DUTTON LEA MIDNIGHT BLUES RIDDEN BY CLARISSA BENTLEY BELL, 01/01/00 Bred by UPPER BEACONSFIELD
- 3 125 **A Boura:** THE FOOTMAN OF FALCONHUST RIDDEN BY ANNA BOURA, 46837, 01/01/00 Bred by BUNYIP
- 145 **S Brown:** JOBAR CHEVEZ RIDDEN BY SARAH BROWN, 01/01/00 Bred by DRYSDALE/LEOPOLD
- 190 **P Carroll:** KIRREWAY BRACLET, 01/01/00 Bred by BUNBARTHA
- 199 **Y Cashmore:** BAILEY RIDDEN BY YVELTE CASHMORE, 01/01/00 Bred by CAMPERDOWN
- 351 **D Drinkwater & D Roe:** WAYANDAH FREYA RIDDEN BY DARCIE ROE, 01/01/00 Bred by CORIO-MOORABOOL
- 357 **Miss M Duell:** SANLIRRA DARK SECRET RIDDEN BY MISS MORGAN DUELL, 01/01/00 Bred by SEYMOUR
- 359 **S Duguid:** KINGSFRED AMETHYST RIDDEN BY SOPHIE DUGUID, 01/01/00 Bred by MOUNT DISTRICT
- 395 **Miss H Fairless:** CASTLEGLEN TIGER LILY RIDDEN BY HAYLEY FAIRLESS, 41537, 01/01/00 Bred by SHEPPARTON HORSE & PONY CLUB
- 396 **T Farley:** MONO RIDDEN BY TAYLOR FARLEY, 46189, 01/01/00 Bred by SHEPPARTON
- 422 **S Fox:** TESS RIDDEN BY SOPHIE FOX, H3335, 01/01/00 Bred by MANSFIELD
- 443 **S Gardiner:** LEUMEAH LOCKSLEY RIDDEN BY SARAH GARDINER, 01/01/00 Bred by LONGFORD
- 455 **C Gehrer:** JACKSON RIDDEN BY CHANTELE GEHRER, 47075, 01/01/00 Bred by DANDENONG RANGES
- 508 **N Graham & D Splatt:** CHATSWOOD MISS M RIDDEN BY DEMI SPLATT, 01/01/00 Bred by CORIO MOORABOOL
- 535 **J Haddon:** MARENA NIGHT SKY RIDDEN BY JULIETTE HADDON, 24209, 01/01/00 Bred by MONBULK
- 562 **K Hayes:** YORALLANI NIGHT MAGIC RIDDEN BY KATHRYN HAYES, 33577, 01/01/00 Bred by YARRABAT HORSE & PONY CLUB
- 596 **M Hicks:** TARRAGON PARK JAMAICA RIDDEN BY MARNI HICKS, 01/01/00 Bred by SHEPPARTON
- 659 **P Jackson:** BINDI RIDDEN BY PHEOBE JACKSON, 01/01/00 Bred by BAMWAM EXTENSION
- 666 **T Jamieson:** BELARADAH SYMBOLIC RIDDEN BY TEGAN JAMIESON, 01/01/00 Bred by CANNIBAL CREEK
- 2 682 **Miss P Johnson:** KIRREWAY BEAUMONT RIDDEN BY PENNY JOHNSON, 01/01/00 Bred by CANNIBAL CREEK
- 778 **K Lawton:** HARVEY RIDDEN BY KATHLEEN LAWTON, 55716, 01/01/00 Bred by FINLEY
- 830 **H Mac Guban:** FLICKER RIDDEN BY HUGH MAC GUBAN, 46881, 01/01/00 Bred by HAMILTON
- 1 834 **A Macguban:** RELLUM PARK RACKETEER RIDDEN BY ANNABELLE MACGUBAN, PCAV-46880, 01/01/00 Bred by HAMILTON
- 849 **A Maragos:** JINDABYNE PARK OLYMPIAD RIDDEN BY ANNALISE MARAGOS, 01/01/00 Bred by WOODEND PONY CLUB
- 856 **S J Marsh:** SPRINGTIME FONTAYNE RIDDEN BY SAMUEL JOEL MARSH, 01/01/00 Bred by UPPER YARRA HORSE AND PONY CLUB
- 867 **L Mc Carthy:** PAZ RIDDEN BY BRITTANY MC CARTHY, 49034, 01/01/00 Bred by BEVERIDGE & DISTRICT
- 868 **M Mc Carthy:** MOOROODUC PARK KENDRICK RIDDEN BY MADELYN MCCARTHY, 51234, 01/01/00 Bred by SHEPPARTON
- 871 **M Mc Carthy:** MOOROODUC PARK KENDRICK RIDDEN BY MADELYN MC CARTHY, 51234, 01/01/00 Bred by SHEPPARTON
- 895 **S Mc Master:** LANGTREE REGAL HEIR RIDDEN BY SAMANTHA MC MASTER, 01/01/00 Bred by EUROA
- 953 **I Mitchell:** HELDEN PARK NURSERY RHYME RIDDEN BY INDIA MITCHELL, 01/01/00 Bred by BAMAWM EXTENSION
- 957 **B Monaghan:** WINFIELD ALADDIN RIDDEN BY BRONTE MONAGHAN, 01/01/00 Bred by BENDIGO

60 SUMMER HORSE

- 967 **T Morden:** NIKKI RIDDEN BY TIANA MORDEN, 01/01/00 Bred by DENILQUIN
- 6 987 **A Munro:** DURANBAH SEBASTION RIDDEN BY AMI MUNRO, 01/01/00 Bred by GISBORNE
- 1019 **B Nuttall:** SHAZLEE PARK REGENCY RIDDEN BY BROOKE NUTALL, 01/01/00 Bred by ROCHESTER
- 1038 **B Pacelli:** ASHMARK DELIVERANCE RIDDEN BY BRIANNA PACELLI, 01/01/00 Bred by BACCHUS MARSH
- 1105 **T Pfeiffer:** MR SANDS RIDDEN BY TAHNEE PFEIFFER, 01/01/00 Bred by WOODEND
- 1151 **A Reece:** ARIZONA RIDDEN BY ALICE REECE, 01/01/00 Bred by MALDON
- 5 1170 **A Riddell:** WILLOWCROFT REGAL TIDES RIDDEN BY ABBY RIDDELL, 01/01/00 Bred by BAMAWM EXTENSION
- 1207 **M Ruggles:** HALF MOON MY CHOICE RIDDEN BY MADDY RUGGLES, 01/01/00 Bred by MALDON
- 1258 **Master J Seymour-Quest:** QUAMBY PARK SMART GUY RIDDEN BY JEREMY SEYMOUR-QUEST, 52106, 01/01/00 Bred by BALLARAT
- 1260 **J Sharp:** LEMON TART RIDDEN BY JESSICA SHARP, 01/01/00 Bred by COLAC
- 4 1269 **C Shears:** LUCKY RIDDEN BY COURTNEY SHEARS, 01/01/00 Bred by LONGFORD
- 1289 **C Smith:** LYNLEA ENCORE RIDDEN BY CAITLIN SMITH, 01/01/00 Bred by EUROA
- 1304 **J Soldatos:** BECKWORTH RISING ADMIRAL RIDDEN BY JULIA SOLDATOS, 01/01/00 Bred by MALDON
- 1334 **B Sweeney:** WINTERBROOK CATS LEGACY RIDDEN BY BROOKE SWEENEY, 01/01/00 Bred by FINLEY
- 1361 **H Tempany:** MRS PEE RIDDEN BY HANNAH TEMPANY, 01/01/00 Bred by YARRAWONGA
- 1388 **S Tyler:** MYSCAL SONGBIRD RIDDEN BY SOPHIE TYLER, 17193, 01/01/00 Bred by LOCH/NYORA
- 1394 **C Venn:** EMU CREEK COLOURS RIDDEN BY COURTNEY VENN, 01/01/00 Bred by KILMORE & DISTRICT
- 1435 **T White:** COOL BREEZE SPRINGTIME RIDDEN BY TAMARA WHITE, 34320, 01/01/00 Bred by BAIRNSDALE PONY CLUB
- 1460 **J Winsall:** WILLOWCROFT MELODY RIDDEN BY JESSICA WINSALL, 22196, 01/01/00 Bred by HAMILTON PONY CLUB
- 1469 **E Wright:** MY HAVEN WIND DANCER RIDDEN BY ELLEN WRIGHT, 01/01/00 Bred by DRYSDALE-LEOPOLD

CLASS 617 - PONY CLUB MOUNT, over 14 and not over 15 hands.

- 28 **A Anderson:** FLEUR SERENE RIDDEN BY ANNABELLE ANDERSON, 01/01/00 Bred by HAMILTON
- 31 **M Anderson:** BEAUPARC DALLIANCE RIDDEN BY MADDISON ANDERSON, 01/01/00 Bred by TOOLERN VALE
- 2 33 **J Andrewartha:** BOOKRA ALIS RIDDEN BY JESSE ANDREWARTHA, 01/01/00 Bred by UPPER BEACONSFIELD
- 100 **Miss N Beohm:** WYRONGA HIGH SOCIETY RIDDEN BY NATALIE BEOHM, 01/01/00 Bred by MOUNT DISTRICT
- 120 **Miss J Bolt:** MELANIE RIDDEN BY JESSICA BOLT, 01/01/00 Bred by CANNIBAL CREEK
- 122 **Miss K Bond:** BROUGHTONVALE MEMORY RIDDEN BY KELLIE BOND, 25715, 01/01/00 Bred by DENILQUIN
- 4 219 **B Chivers:** MIRINDA ROYAL SALUTE RIDDEN BY BONNIE CHIVERS, 01/01/00 Bred by GISBORNE
- 6 282 **E Crocker:** ELLINVALE BEDAZZLED RIDDEN BY EMMA CROCKER, 01/01/00 Bred by WOODEND
- 313 **S Day:** ELLEGRAHS OH SO FINE RIDDEN BY STEPHANIE DAY, 01/01/00 Bred by HEYWOOD
- 315 **J De Vries:** IRREPRESSIBLE CHARLESTON RIDDEN BY JENNA DE VRIES, 01/01/00 Bred by SAINT ANDREWS
- 318 **K Debattista:** LORIOT CELESTIAL ROSE RIDDEN BY KATHERINE DEBATTISTA, 01/01/00 Bred by SHEPPARTON
- 330 **G Docker:** MY HAVEN INTRIGUE RIDDEN BY GRACE DOCKER, 01/01/00 Bred by NUMURKAH
- 3 381 **A Ellen:** P B APPLAUSE RIDDEN BY ASHLEIGH ELLEN, 46008, 01/01/00 Bred by MORWELL HORSE AND PONY CLUB
- 391 **A Ettershank:** WILLOWCROFT EVENSONG RIDDEN BY ABBY ETTERSHANK, 01/01/00 Bred by BARHAM/KOONDROOK
- 400 **F Favaloro:** MATILDA RIDDEN BY FELICITY FAVALORO, 01/01/00 Bred by BAIRNSDALE PC
- 509 **E Grant:** MOIDART MAJESTIC ROSE RIDDEN BY ELLEN GRANT, 01/01/00 Bred by BUNYIP
- 511 **L & T Greasley:** SMITHFIELDS PHARO RIDDEN BY TENISHA GREASLEY, 01/01/00 Bred by RIDDELLS CREEK

- 577 **K Henrys-Fontaine:** W F ESPRIT RIDDEN BY KATE HENRYS-FONTAINE, 01/01/00 Bred by DRYSDALE/LEOPOLD
- 586 **S Herrington:** QUAMBY PARK SHOWMAN RIDDEN BY SIEN M HERRINGTON, 01/01/00 Bred by BAMAWM EXTENSION
- 598 **W Hicks:** KIRREWAY XHALTED RIDDEN BY WHITNEY HICKS, 01/01/00 Bred by SHEPPARTON
- 632 **B Holmberg:** BRACKNELL JUMPIN' JACK FLASH RIDDEN BY BRITT HOLMBERG, 38458, 01/01/00 Bred by BENDIGO
- 667 **Z Jamieson:** WINGROVE TOP CADET RIDDEN BY ZOE JAMIESON, 01/01/00 Bred by CANNIBAL CREEK
- 728 **S King:** TULLA OF ROSEWOOD RIDDEN BY STEPHANIE KING, 01/01/00 Bred by KILMORE
- 787 **M Lee:** GIFTED RIDDEN BY MORGAN LEE, 01/01/00 Bred by COBRAM
- 817 **S Lonsdale:** INVERAUL RAJAH RIDDEN BY SARAH LONSDALE, 47776, 01/01/00 Bred by WONTHAGGI
- 912 **A Merret:** BARRINGTON HIGH SOCIETY RIDDEN BY ALICE MERRETT, 01/01/00 Bred by RIDDELLS CREEK
- 947 **K Mills:** SHADMOOR SOLITAIRE RIDDEN BY KEISHA MILLS, 01/01/00 Bred by BOOLARRA
- 970 **D Morrison:** HIGH FLYER RIDDEN BY DEMI MORRISON, 01/01/00 Bred by COBRAM
- 1016 **E Noske-Turner:** SCARBOROUGH PARK EINSTEIN RIDDEN BY EMILY NOSKE-TURNER, 01/01/00 Bred by ECHUCA
- 1018 **Miss T Notting:** CORIO LIBERTY RIDDEN BY TAYLAH NOTTING, 01/01/00 Bred by JERRALANG
- 1 1067 **T Pearce:** DERLWYN JOSHUA RIDDEN BY THOMAS PEARCE, 01/01/00 Bred by FINDON
- 1144 **A Ravenhorst:** VAN RIDDEN BY ALANA RAVENHORST, 25391, 01/01/00 Bred by BUNYIP
- 5 1145 **M Ravenhorst:** DYLAN RIDDEN BY MADELEINE RAVENHORST, 31747, 01/01/00 Bred by BUNYIP
- 1149 **J Redmayne:** KIRREWAY GYRO RIDDEN BY JACINTA REDMAYNE, 01/01/00 Bred by GISBORNE
- 1185 **Miss J Roach:** IN FOCUS RIDDEN BY JUSTINE ROACH, 01/01/00 Bred by MALDON
- 1188 **J Roberts:** DELTA RENDITION RIDDEN BY JESSICA ROBERTS, 37909, 01/01/00 Bred by BENDIGO
- 1247 **R Scott:** BERRAGOON ALBY RIDDEN BY REBECCA SCOTT, 13608, 01/01/00 Bred by MOYHU
- 1328 **P Summers:** FOOTLIGHTS OF MARCEAU RIDDEN BY PAIGE SUMMERS, 01/01/00 Bred by BENDIGO
- 1366 **K Thomas-Cathay:** SOVERIGN PARK SHOW MAN RIDDEN BY KAILI THOMAS-CATHAY, 01/01/00 Bred by SUNBURY
- 1422 **J M Wende:** JANEDA PARK FANFAIR RIDDEN BY SOPHIE CHANDLER, 01/01/00 Bred by MANDURANG SOUTH
- 1439 **E Whitehead:** OLIVIA RIDDEN BY EMMA WHITEHEAD, 01/01/00 Bred by INVERGORDON-KATANDRA
- 1447 **A Whitten:** OPEN DAY RIDDEN BY AMY WHITTEN, 01/01/00 Bred by BAMAWM EXTENSION

CLASS 618 - PONY CLUB MOUNT, over 15 and not over 16 hands.

- 25 **Aljerer Park:** ALJERER PARK LAKOTA RIDDEN BY ELISE MC KAY, 39846, 01/01/00 Bred by BULLENGAROOK PONY CLUB
- 30 **K Anderson:** EMBLEM RIDDEN BY KARISSA ANDERSON, 01/01/00 Bred by TOOLERN VALE
- 34 **Miss M Andrews:** JOGGING RIDDEN BY MEGAN ANDREWS, 01/01/00 Bred by YARRA GLEN AND DISTRICT HORSE AND PONY CLUB
- 151 **M Burchell:** SPANNISH QUEST RIDDEN BY MEGAN BURCHELL, 01/01/00 Bred by MACARTHUR
- 186 **S Cantwell:** GOLDEN IMAGE RIDDEN BY SHANNON CANTWELL, 01/01/00 Bred by NAR NAR GOON
- 231 **T Clottu:** MARBRIDGE RIDDEN BY TAMICCA CLOTTU, 01/01/00 Bred by KORUMBURRA & DISTRICT
- 306 **B Davidson:** WOLUMLA DREAM RIDDEN BY BECKY DAVIDSON, 9312, 01/01/00 Bred by BAIRNSDALE
- 329 **A Docker:** DAYS OF GRACE RIDDEN BY AMY DOCKER, 01/01/00 Bred by NUMURKAH
- 413 **K Fiorentino:** MR CHIPS RIDDEN BY KARA FIORENTINO, 01/01/00 Bred by RIDDELLS CREEK PONY CLUB
- 419 **D Ford:** WEMEN KARINA RIDDEN BY DANIELLE FORD, 01/01/00 Bred by BALRANALD
- 444 **E Gardner:** BUSHWOOD RIDDEN BY ERIN GARDNER, 01/01/00 Bred by BARHAM AND KOONDROOK PONY CLUB
- 453 **R K Gavalakis:** TOD PARK HOLBROOK RIDDEN BY RHIANNON GAVALAKIS, 01/01/00 Bred by BAMAWM EXTENSION

- 466 **Miss C Gibbons:** WP LAST ANGEL RIDDEN BY MISS CHARLOTTE GIBBONS, 14982, 01/01/00 Bred by CORIO/MOORABOOL
- 471 **H Gillard:** ABBY RIDDEN BY HANNAH GILLARD, 14970, 01/01/00 Bred by MANSFIELD
- 3 532 **Miss L Habel:** DUETTO RIDDEN BY LEAH HABEL, 01/01/00 Bred by MACARTHUR
- 536 **V Halkias:** TREMONT RULE RIDDEN BY VICTORIA HALKIAS, 01/01/00 Bred by MOUNTAIN DISTRICT HORSE & PONY CLUB
- 561 **E Hayes:** CUSTODY RIDDEN BY EMMA HAYES, 33576, 01/01/00 Bred by YARRABAT HORSE & PONY CLUB
- 571 **J Hearn:** PARK DRIVE RIDDEN BY JESSICA HEARN, 39307, 01/01/00 Bred by NEERIM DISTRICT
- 595 **B Hicks:** DEVERON MATTISSE RIDDEN BY BREEANNA HICKS, 01/01/00 Bred by SHEPPARTON
- 658 **E Jackson:** LIZWOOD PARK KASHMIR RIDDEN BY EMILY JACKSON, 38335, 01/01/00 Bred by MOUNTAIN DISTRICT HORSE AND PONY CLUB
- 660 **Z Jackson:** MANDISO PARK SILVERSTONE ATLANTA RIDDEN BY ZOE JACKSON, 01/01/00 Bred by BAMWAM EXTENSION
- 683 **Miss R Johnson:** JAY PARK VELVET RIDDEN BY RENEE JOHNSON, 01/01/00 Bred by MALDON
- 742 **J Kludass:** NORWEGIAN SONG RIDDEN BY JESSICA KLUDASS, 01/01/00 Bred by UPPER BEACONSFIELD
- 756 **Miss J Krog:** DJEMUR TALISMAN RIDDEN BY MISS JESSICA KROG, 01/01/00 Bred by LOCH-NYORA
- 6 779 **S Le Plastrier:** HIGH RAIL CHELSEA RIDDEN BY SOPHIA LE PLASTRIER, 41123, 01/01/00 Bred by HAMILTON
- 900 **G Mc Nicol:** SEAWAVES RIDDEN BY MISS GRADEY MC NICOL, 9031, 01/01/00 Bred by BENDIGO
- 5 907 **J Mein:** GLEAMING HALO RIDDEN BY JESSICA MEIN, 01/01/00 Bred by COBBLERS CREEK
- 934 **L Miller:** GOORANGAI RIDDEN BY LAUREN MILLER, 01/01/00 Bred by BUNBARTHA
- 974 **L Mow:** LLEWELLYN RIDDEN BY LAURA MOW, 01/01/00 Bred by BAMAWM EXTENSION
- 4 1017 **Miss K Notting:** SNAPSHOT RIDDEN BY KOBIE NOTTING, 01/01/00 Bred by JEERALANG
- 1158 **Miss K Revell:** MAJESTIC MELODY RIDDEN BY KRISTY REVELL, 01/01/00 Bred by ROCHESTER
- 1233 **J Salter:** ISLE OF REMINGTON RIDDEN BY JANE SALTER, 01/01/00 Bred by BALLARAT
- 1259 **M Shand:** GLENLOGAN PARK DURYEA RIDDEN BY MELISSA SHAND, 41304, 01/01/00 Bred by BARHAM KOONDROOK
- 1309 **E Steers:** LAKESIDE VALENTINO RIDDEN BY EMILY STEERS, 01/01/00 Bred by TRARALGON & DISTRICT
- 2 1404 **C Waldhauser:** TORRY RIDDEN BY CANDICE WALDHAUSER, 01/01/00 Bred by RIDDELLS CREEK
- 1416 **B Websdale:** TROY RIDDEN BY BRENDAN WEBSDALE, 01/01/00 Bred by BENDIGO
- 1 1445 **S Whiting:** MAGIC EDITION RIDDEN BY SAMANTHA WHITING, 01/01/00 Bred by BACCHUS MARSH

CLASS 619 - PONY CLUB MOUNT, over 16 hands.

- 73 **A Barnes:** CELTIC KNIGHT RIDDEN BY ASHLEY BARNES, 01/01/00 Bred by MONASH
- 254 **E Conlon:** SWEET GEORGIA BROWN RIDDEN BY ELIZABETH CONLON, 01/01/00 Bred by OALKANDS
- 256 **C Conning:** MARCUS ARELIUS RIDDEN BY CRYSTAL CONNING, 24694, 01/01/00 Bred by MONASH
- 358 **A Duguid:** DRESS CIRCLE RIDDEN BY ALEXANDRA DUGUID, 01/01/00 Bred by MOUNT DISTRICT
- 412 **B Fiorentino:** ACACIA REGAL TRIBUTE RIDDEN BY BIANCA FIORENTINO, 01/01/00 Bred by RIDDELLS CREEK PONY CLUB
- 420 **Miss D Ford:** HEAVENLY BLISS RIDDEN BY DONNA FORD, 01/01/00 Bred by BERWICK
- 425 **S French:** SUMAR RUBENS RIDDEN BY SARAH FRENCH, 01/01/00 Bred by RIDDELLS CREEK
- 427 **C Frost:** WEATFIELD BODINE RIDDEN BY CAITLYN FROST, 01/01/00 Bred by GISBORNE
- 452 **B Gavalakis:** UNDER-RATED RIDDEN BY RHIANNON GAVALAKIS, 01/01/00 Bred by BAMAWM EXTENSION
- 460 **Miss R Gerber:** LORD DESIRE RIDDEN BY MISS REBECCA GERBER, 01/01/00 Bred by RIDDELLS CREEK
- 467 **J Gilbert:** MITCHELL RIDDEN BY JENNA GILBERT, 8208, 01/01/00 Bred by TRARALGON & DISTRICT

- 468 **J Gilbert:** S P SAVOY RIDDEN BY JADE GILBERT, 8207, 01/01/00 Bred by TRARALGON & DISTRICT ADULT RIDING CLUB
- 6 500 **H Graham:** NORTHERN BRIT RIDDEN BY HAYLEY GRAHAM, 01/01/00 Bred by FINLEY
- 4 585 **S Hermans:** LONSDALE RIDDEN BY SHERREE HERMANS, 01/01/00 Bred by BAMAWM EXTENSION
- 617 **H Hodgson:** STAR SPANGLED RIDDEN BY HOPE HODGSON, 01/01/00 Bred by BALRANALD
- 3 646 **C Howard:** COUNT BASKERVILLE RIDDEN BY CHERYL HOWARD, 01/01/00 Bred by BOOLARRA
- 705 **F Kain:** OAKTON LODGE GRAND FINALE RIDDEN BY FIONA KAIN, 01/01/00 Bred by PEARCEDALE
- 821 **C Lowe:** ARMANI EXCHANGE RIDDEN BY CASSIE LOWE, 01/01/00 Bred by MENTONE
- 884 **E Mc Kay:** FALCON MACOSKA RIDDEN BY ERIN MC KAY, 01/01/00 Bred by HEALESVILLE
- 963 **Miss N Moodie:** DAINTREE RIDDEN BY MISS NICOLE MOODIE, 01/01/00 Bred by DENILQUIN
- 1058 **Miss J Pattinson:** CANACE RIDDEN BY MISS JESSICA PATTINSON, 01/01/00 Bred by TRARALGON
- 1139 **Miss D Quinsee:** STREET ANGEL RIDDEN BY DANIELLE QUINSEE, 01/01/00 Bred by YARRA GLEN AND DISTRICT HORSE AND PONY CLUB
- 1148 **M Redenbach:** SASSKALON RIDDEN BY MEG REDENBACH, 01/01/00 Bred by COBBLERS CREEK
- 1159 **Miss K Revell:** BIGGLES RIDDEN BY KIMBERLEY REVELL, 01/01/00 Bred by ROCHESTER
- 1160 **E Reynolds:** OENJAY ROYAL RIDDEN BY EMIKA REYNOLDS, 01/01/00 Bred by COBBLERS CREEK
- 1208 **R Russell:** IMPOSING ELZIVER RIDDEN BY ROSIE RUSSELL, 01/01/00 Bred by MT DISTRICT H & P CLUB
- 5 1250 **J Scougall:** RIVER ROAD JONATHAN RIDDEN BY JULIE SCOUGALL, 01/01/00 Bred by SWAN HILL PONY CLUB
- 1274 **J Shergis:** ORLANDO SKY RIDDEN BY JOHANNAH SHERGIS, ID11568, 01/01/00 Bred by MOUNTAIN DISTRICT HORSE AND PONY CLUB
- 2 1326 **B Stubberfield:** OSCAR RIDDEN BY BELINDA STUBBERFIELD, 13336, 01/01/00 Bred by TRARALGON
- 1368 **Miss A Thomson:** ARCTIC BLUE RIDDEN BY ANNABEL THOMSON, 49651, 01/01/00 Bred by DENILQUIN
- 1 1446 **T Whiting:** SANTO RIDDEN BY TABITHA WHITING, 01/01/00 Bred by BACCHUS MARSH

CLASS 620 - PAIR OF RIDERS, under 12 years.

- 49 **T Ashwin:** CHERETON STAR GAZER RIDDEN BY TENNYSON ASHWIN, 01/01/00 Bred by BAMAWM EXTENSION
- 5 61 **L Baker:** STANTON PARK SAMPRAS RIDDEN BY RILEY BAKER, 01/01/00 Bred by CORIO MOORABOOL PONY CLUB
- 1 124 **A Boura:** THE FOOTMAN OF FALCONHUST, G12892/95, Ch, 23/03/93 S: Weston Cherry Wood, D: Lily of Spring
- 309 **T Davis:** KIRALY LODGE JACK RIDDEN BY TEGAN DAVIS, 01/01/00 Bred by MALDON
- 5 351 **D Drinkwater & D Roe:** WAYANDAH FREYA RIDDEN BY DARCIE ROE, 01/01/00 Bred by CORIO-MOORABOOL
- 4 395 **Miss H Fairless:** CASTLEGLEN TIGER LILY RIDDEN BY HAYLEY FAIRLESS, 41537, 01/01/00 Bred by SHEPPARTON HORSE & PONY CLUB
- 396 **T Farley:** MONO RIDDEN BY TAYLOR FARLEY, 46189, 01/01/00 Bred by SHEPPARTON
- 3 443 **S Gardiner:** LEUMEAH LOCKSLEY RIDDEN BY SARAH GARDINER, 01/01/00 Bred by LONGFORD
- 4 596 **M Hicks:** TARRAGON PARK JAMAICA RIDDEN BY MARNI HICKS, 01/01/00 Bred by SHEPPARTON
- 6 659 **P Jackson:** BINDI RIDDEN BY PHEOBE JACKSON, 01/01/00 Bred by BAMWAM EXTENSION
- 666 **T Jamieson:** BELARADAH SYMBOLIC RIDDEN BY TEGAN JAMIESON, 01/01/00 Bred by CANNIBAL CREEK
- 778 **K Lawton:** HARVEY RIDDEN BY KATHLEEN LAWTON, 55716, 01/01/00 Bred by FINLEY
- 2 849 **A Maragos:** JINDABYNE PARK OLYMPIAD RIDDEN BY ANNALISE MARAGOS, 01/01/00 Bred by WOODEND PONY CLUB
- 868 **M Mc Carthy:** MOOROODUC PARK KENDRICK RIDDEN BY MADELYN MCCARTHY, 51234, 01/01/00 Bred by SHEPPARTON
- 871 **M Mc Carty:** MOOROODUC PARK KENDRICK RIDDEN BY MADELYN MC CARTY, 51234, 01/01/00 Bred by SHEPPARTON
- 967 **T Morden:** NIKKI RIDDEN BY TIANA MORDEN, 01/01/00 Bred by DENILQUIN

62 SUMMER HORSE

- 970 **D Morrison:** HIGH FLYER RIDDEN BY DEMI MORRISON, 01/01/00 Bred by COBRAM
- 2 987 **A Munro:** DURANBAH SEBASTION RIDDEN BY AMI MUNRO, 01/01/00 Bred by GISBORNE
- 1045 **J L Parker:** BUTTONS RIDDEN BY JAMIE LEE PARKER, 453298, 01/01/00 Bred by LILYDALE
- 1 1145 **M Ravenhorst:** DYLAN RIDDEN BY MADELEINE RAVENHORST, 31747, 01/01/00 Bred by BUNYIP
- 1151 **A Reece:** ARIZONA RIDDEN BY ALICE REECE, 01/01/00 Bred by MALDON
- 6 1170 **A Riddell:** WILLOWCROFT REGAL TIDES RIDDEN BY ABBY RIDDELL, 01/01/00 Bred by BAMAWM EXTENSION
- 3 1269 **C Shears:** LUCKY RIDDEN BY COURTNEY SHEARS, 01/01/00 Bred by LONGFORD
- 1304 **J Soldatos:** BECKWORTH RISING ADMIRAL RIDDEN BY JULIA SOLDATOS, 01/01/00 Bred by MALDON
- 1334 **B Sweeney:** WINTERBROOK CATS LEGACY RIDDEN BY BROOKE SWEENEY, 01/01/00 Bred by FINLEY
- 1335 **S Sweeney:** PENNY RIDDEN BY SALLY SWEENEY, 01/01/00 Bred by FINLEY
- 1361 **H Tempany:** MRS PEE RIDDEN BY HANNAH TEMPANY, 01/01/00 Bred by YARRAWONGA

CLASS 621 - PAIR OF RIDERS,, 12 years and under 16 years.

- 28 **A Anderson:** FLEUR SERENE RIDDEN BY ANNABELLE ANDERSON, 01/01/00 Bred by HAMILTON
- 31 **M Anderson:** BEAUPARC DALLIANCE RIDDEN BY MADDISON ANDERSON, 01/01/00 Bred by TOOLERN VALE
- 120 **Miss J Bolt:** MELANIE RIDDEN BY JESSICA BOLT, 01/01/00 Bred by CANNIBAL CREEK
- 145 **S Brown:** JOBAR CHEVEZ RIDDEN BY SARAH BROWN, 01/01/00 Bred by DRYSDALE/LEOPOLD
- 190 **P Carroll:** KIRREWAY BRACLET, 01/01/00 Bred by BUNBARTHA
- 6 219 **B Chivers:** MIRINDA ROYAL SALUTE RIDDEN BY BONNIE CHIVERS, 01/01/00 Bred by GISBORNE
- 230 **Miss K Climas:** SEQUEMUS PARK MENDELSON RIDDEN BY KATHERINE CLIMAS, 01/01/00 Bred by RIDDELLS CREEK
- 256 **C Conning:** MARCUS ARELIUS RIDDEN BY CRYSTAL CONNING, 24694, 01/01/00 Bred by MONASH
- 330 **G Docker:** MY HAVEN INTRIGUE RIDDEN BY GRACE DOCKER, 01/01/00 Bred by NUMURKAH
- 358 **A Duguid:** DRESS CIRCLE RIDDEN BY ALEXANDRA DUGUID, 01/01/00 Bred by MOUNT DISTRICT
- 391 **A Ettershank:** WILLOWCROFT EVENSONG RIDDEN BY ABBY ETTERS HANK, 01/01/00 Bred by BARHAM/KOONDROOK
- 2 400 **F Favaloro:** MATILDA RIDDEN BY FELICITY FAVALORO, 01/01/00 Bred by BAIRNSDALE PC
- 6 427 **C Frost:** WEATFIELD BODINE RIDDEN BY CAITLYN FROST, 01/01/00 Bred by GISBORNE
- 444 **E Gardner:** BUSHWOOD RIDDEN BY ERIN GARDNER, 01/01/00 Bred by BARHAM AND KOONDROOK PONY CLUB
- 453 **R K Gavalakis:** TOD PARK HOLBROOK RIDDEN BY RHIANNON GAVALAKIS, 01/01/00 Bred by BAMAWM EXTENSION
- 466 **Miss C Gibbons:** WP LAST ANGEL RIDDEN BY MISS CHARLOTTE GIBBONS, 14982, 01/01/00 Bred by CORIO/MOORABOOL
- 471 **H Gillard:** ABBY RIDDEN BY HANNAH GILLARD, 14970, 01/01/00 Bred by MANSFIELD
- 4 500 **H Graham:** NORTHERN BRIT RIDDEN BY HAYLEY GRAHAM, 01/01/00 Bred by FINLEY
- 1 511 **L & T Greasley:** SMITHFIELDS PHARO RIDDEN BY TENISHA GREASLEY, 01/01/00 Bred by RIDDELLS CREEK
- 536 **V Halkias:** TREMONT RULE RIDDEN BY VICTORIA HALKIAS, 01/01/00 Bred by MOUNTAIN DISTRICT HORSE & PONY CLUB
- 559 **E Hartney:** WATTLE RIDGE SOLCERI RIDDEN BY EMILY HARTNEY, 01/01/00 Bred by DRYSDALE/LEOPOLD
- 586 **S Herrington:** QUAMBY PARK SHOWMAN RIDDEN BY SIEN M HERRINGTON, 01/01/00 Bred by BAMAWM EXTENSION
- 3 595 **B Hicks:** DEVERON MATTISSE RIDDEN BY BREEANNA HICKS, 01/01/00 Bred by SHEPPARTON
- 3 598 **W Hicks:** KIRREWAY XHALTED RIDDEN BY WHITNEY HICKS, 01/01/00 Bred by SHEPPARTON
- 5 660 **Z Jackson:** MANDISO PARK SILVERSTONE ATLANTA RIDDEN BY ZOE JACKSON, 01/01/00 Bred by BAMWAM EXTENSION
- 667 **Z Jamieson:** WINGROVE TOP CADET RIDDEN BY ZOE JAMIESON, 01/01/00 Bred by CANNIBAL CREEK
- 787 **M Lee:** GIFTED RIDDEN BY MORGAN LEE, 01/01/00 Bred by COBRAM

- 1 912 **A Merret:** BARRINGTON HIGH SOCIETY RIDDEN BY ALICE MERRETT, 01/01/00 Bred by RIDDELLS CREEK
- 4 934 **L Miller:** GOORANGAI RIDDEN BY LAUREN MILLER, 01/01/00 Bred by BUNBARTHA
- 953 **I Mitchell:** HELDEN PARK NURSERY RHYME RIDDEN BY INDIA MITCHELL, 01/01/00 Bred by BAMAWM EXTENSION
- 2 1017 **Miss K Notting:** SNAPSHOT RIDDEN BY KOBIE NOTTING, 01/01/00 Bred by JEERALANG
- 1018 **Miss T Notting:** CORIO LIBERTY RIDDEN BY TAYLAH NOTTING, 01/01/00 Bred by JERRALANG
- 1019 **B Nuttall:** SHAZLEE PARK REGENCY RIDDEN BY BROOKE NUTALL, 01/01/00 Bred by ROCHESTER
- 1033 **L Organ:** TAFFETA BOW RIDDEN BY LOUISE ORGAN, 01/01/00 Bred by BENDIGO
- 1130 **K Purcell:** WISHES RIDDEN BY KENDALL PURCELL, 01/01/00 Bred by FINLEY
- 1159 **Miss K Revell:** BIGGLES RIDDEN BY KIMBERLEY REVELL, 01/01/00 Bred by ROCHESTER
- 1233 **J Salter:** ISLE OF REMINGTON RIDDEN BY JANE SALTER, 01/01/00 Bred by BALLARAT
- 1328 **P Summers:** FOOTLIGHTS OF MARCEAU RIDDEN BY PAIGE SUMMERS, 01/01/00 Bred by BENDIGO
- 5 1447 **A Whitten:** OPEN DAY RIDDEN BY AMY WHITTEN, 01/01/00 Bred by BAMAWM EXTENSION

CLASS 622 - PAIR OF RIDERS, 16 years and over.

- 30 **K Anderson:** EMBLEM RIDDEN BY KARISSA ANDERSON, 01/01/00 Bred by TOOLERN VALE
- 151 **M Burchell:** SPANNISH QUEST RIDDEN BY MEGAN BURCHELL, 01/01/00 Bred by MACARTHUR
- 186 **S Cantwell:** GOLDEN IMAGE RIDDEN BY SHANNON CANTWELL, 01/01/00 Bred by NAR NAR GOON
- 306 **B Davidson:** WOLUMLA DREAM RIDDEN BY BECKY DAVIDSON, 9312, 01/01/00 Bred by BAIRNSDALE
- 5 313 **S Day:** ELLEGRAHS OH SO FINE RIDDEN BY STEPHANIE DAY, 01/01/00 Bred by HEYWOOD
- 329 **A Docker:** DAYS OF GRACE RIDDEN BY AMY DOCKER, 01/01/00 Bred by NUMURKAH
- 419 **D Ford:** WEMEN KARINA RIDDEN BY DANIELLE FORD, 01/01/00 Bred by BALRANALD
- 4 452 **B Gavalakis:** UNDER-RATED RIDDEN BY RHIANNON GAVALAKIS, 01/01/00 Bred by BAMAWM EXTENSION
- 467 **J Gilbert:** MITCHELL RIDDEN BY JENNA GILBERT, 8208, 01/01/00 Bred by TRARALGON & DISTRICT
- 488 **L Golding:** FAYRE MOON FINEART RIDDEN BY LAURA GOLDING, 33851, 01/01/00 Bred by LAKES ENTRANCE PONY CLUB
- 5 532 **Miss L Habel:** DUETTO RIDDEN BY LEAH HABEL, 01/01/00 Bred by MACARTHUR
- 585 **S Hermans:** LONSDALE RIDDEN BY SHERREE HERMANS, 01/01/00 Bred by BAMAWM EXTENSION
- 617 **H Hodgson:** STAR SPANGLED RIDDEN BY HOPE HODGSON, 01/01/00 Bred by BALRANALD
- 821 **C Lowe:** ARMANI EXCHANGE RIDDEN BY CASSIE LOWE, 01/01/00 Bred by MENTONE
- 900 **G Mc Nicol:** SEAWAVES RIDDEN BY MISS GRADEY MC NICOL, 9031, 01/01/00 Bred by BENDIGO
- 1 907 **J Mein:** GLEAMING HALO RIDDEN BY JESSICA MEIN, 01/01/00 Bred by COBBLERS CREEK
- 3 963 **Miss N Moodie:** DAINTREE RIDDEN BY MISS NICOLE MOODIE, 01/01/00 Bred by DENILQUIN
- 4 1016 **E Noske-Turner:** SCARBOROUGH PARK EINSTEIN RIDDEN BY EMILY NOSKE-TURNER, 01/01/00 Bred by ECHUCA
- 2 1037 **J Overy:** SHILLINGTON DISCHEVELED RIDDEN BY JACINDAMEG OVERY, 01/01/00 Bred by COBBLERS CREEK
- 1058 **Miss J Pattinson:** CANACE RIDDEN BY MISS JESSICA PATTINSON, 01/01/00 Bred by TRARALGON
- 1 1148 **M Redenbach:** SASSKALOO RIDDEN BY MEG REDENBACH, 01/01/00 Bred by COBBLERS CREEK
- 2 1160 **E Reynolds:** OENJAY ROYAL RIDDEN BY EMIKA REYNOLDS, 01/01/00 Bred by COBBLERS CREEK
- 1188 **J Roberts:** DELTA RENDITION RIDDEN BY JESSICA ROBERTS, 37909, 01/01/00 Bred by BENDIGO
- 6 1250 **J Scougall:** RIVER ROAD JONATHAN RIDDEN BY JULIE SCOUGALL, 01/01/00 Bred by SWAN HILL PONY CLUB

- 6 **1259 M Shand:** GLENLOGAN PARK DURYEA RIDDEN BY MELISSA SHAND, 41304, 01/01/00 Bred by BARHAM KOONDROOK
- 1326 B Stubberfield:** OSCAR RIDDEN BY BELINDA STUBBERFIELD, 13336, 01/01/00 Bred by TRARALGON
- 3 **1368 Miss A Thomson:** ARCTIC BLUE RIDDEN BY ANNABEL THOMSON, 49651, 01/01/00 Bred by DENILQUIN
- 1404 C Waldhauser:** TORRY RIDDEN BY CANDICE WALDHAUSER, 01/01/00 Bred by RIDDELLS CREEK

CLASS 623 - TRIO OF RIDERS, under 12 years.

- 49 **T Ashwin:** CHERETON STAR GAZER RIDDEN BY TENNYSON ASHWIN, 01/01/00 Bred by BAMAWM EXTENSION
- 4 **61 L Baker:** STANTON PARK SAMPRAS RIDDEN BY RILEY BAKER, 01/01/00 Bred by CORIO MOORABOOL PONY CLUB
- 309 T Davis:** KIRALY LODGE JACK RIDDEN BY TEGAN DAVIS, 01/01/00 Bred by MALDON
- 4 **351 D Drinkwater & D Roe:** WAYANDAH FREYA RIDDEN BY DARCIE ROE, 01/01/00 Bred by CORIO-MOORABOOL
- 3 **395 Miss H Fairless:** CASTLEGLEN TIGER LILY RIDDEN BY HAYLEY FAIRLESS, 41537, 01/01/00 Bred by SHEPPARTON HORSE & PONY CLUB
- 1 **396 T Farley:** MONO RIDDEN BY TAYLOR FARLEY, 46189, 01/01/00 Bred by SHEPPARTON
- 400 F Favaloro:** MATILDA RIDDEN BY FELICITY FAVALORO, 01/01/00 Bred by BAIRNSDALE PC
- 4 **508 N Graham & D Splatt:** CHATSWOOD MISS M RIDDEN BY DEMI SPLATT, 01/01/00 Bred by CORIO MOORABOOL
- 1 **596 M Hicks:** TARRAGON PARK JAMAICA RIDDEN BY MARNI HICKS, 01/01/00 Bred by SHEPPARTON
- 2 **778 K Lawton:** HARVEY RIDDEN BY KATHLEEN LAWTON, 55716, 01/01/00 Bred by FINLEY
- 1 **868 M Mc Carthy:** MOOROODUC PARK KENDRICK RIDDEN BY MADELYN MCCARTHY, 51234, 01/01/00 Bred by SHEPPARTON
- 871 M Mc Carthy:** MOOROODUC PARK KENDRICK RIDDEN BY MADELYN MC CARTY, 51234, 01/01/00 Bred by SHEPPARTON
- 3 **970 D Morrison:** HIGH FLYER RIDDEN BY DEMI MORRISON, 01/01/00 Bred by COBRAM
- 1151 A Reece:** ARIZONA RIDDEN BY ALICE REECE, 01/01/00 Bred by MALDON
- 1207 M Ruggles:** HALF MOON MY CHOICE RIDDEN BY MADDY RUGGLES, 01/01/00 Bred by MALDON
- 1304 J Soldatos:** BECKWORTH RISING ADMIRAL RIDDEN BY JULIA SOLDATOS, 01/01/00 Bred by MALDON
- 2 **1334 B Sweeney:** WINTERBROOK CATS LEGACY RIDDEN BY BROOKE SWEENEY, 01/01/00 Bred by FINLEY
- 2 **1335 S Sweeney:** PENNY RIDDEN BY SALLY SWEENEY, 01/01/00 Bred by FINLEY
- 3 **1361 H Tempny:** MRS PEE RIDDEN BY HANNAH TEMPANY, 01/01/00 Bred by YARRAWONGA

CLASS 624 - TRIO OF RIDERS, 12 years and under 16 years.

- 190 P Carroll:** KIRREWAY BRACLET, 01/01/00 Bred by BUNBARTHA
- 1 **391 A Ettershank:** WILLOWCROFT EVENSONG RIDDEN BY ABBY ETTERSHANK, 01/01/00 Bred by BARHAM/KOONDROOK
- 4 **427 C Frost:** WEATFIELD BODINE RIDDEN BY CAITLYN FROST, 01/01/00 Bred by GISBORNE
- 1 **444 E Gardner:** BUSHWOOD RIDDEN BY ERIN GARDNER, 01/01/00 Bred by BARHAM AND KOONDROOK PONY CLUB
- 4 **466 Miss C Gibbons:** WP LAST ANGEL RIDDEN BY MISS CHARLOTTE GIBBONS, 14982, 01/01/00 Bred by CORIO/MOORABOOL
- 4 **471 H Gillard:** ABBY RIDDEN BY HANNAH GILLARD, 14970, 01/01/00 Bred by MANSFIELD
- 3 **595 B Hicks:** DEVERON MATTISSE RIDDEN BY BREEANNA HICKS, 01/01/00 Bred by SHEPPARTON
- 3 **598 W Hicks:** KIRREWAY XHALTED RIDDEN BY WHITNEY HICKS, 01/01/00 Bred by SHEPPARTON
- 2 **660 Z Jackson:** MANDISO PARK SILVERSTONE ATLANTA RIDDEN BY ZOE JACKSON, 01/01/00 Bred by BAMWAM EXTENSION
- 3 **787 M Lee:** GIFTED RIDDEN BY MORGAN LEE, 01/01/00 Bred by COBRAM
- 953 I Mitchell:** HELDEN PARK NURSERY RHYME RIDDEN BY INDIA MITCHELL, 01/01/00 Bred by BAMAWM EXTENSION
- 5 **967 T Morden:** NIKKI RIDDEN BY TIANA MORDEN, 01/01/00 Bred by DENILQUIN
- 5 **1019 B Nuttall:** SHAZLEE PARK REGENCY RIDDEN BY BROOKE NUTALL, 01/01/00 Bred by ROCHESTER

- 1033 L Organ:** TAFFETA BOW RIDDEN BY LOUISE ORGAN, 01/01/00 Bred by BENDIGO
- 5 **1130 K Purcell:** WISHES RIDDEN BY KENDALL PURCELL, 01/01/00 Bred by FINLEY
- 1159 Miss K Revell:** BIGGLES RIDDEN BY KIMBERLEY REVELL, 01/01/00 Bred by ROCHESTER
- 2 **1170 A Riddell:** WILLOWCROFT REGAL TIDES RIDDEN BY ABBY RIDDELL, 01/01/00 Bred by BAMAWM EXTENSION
- 1 **1259 M Shand:** GLENLOGAN PARK DURYEA RIDDEN BY MELISSA SHAND, 41304, 01/01/00 Bred by BARHAM KOONDROOK
- 2 **1447 A Whitten:** OPEN DAY RIDDEN BY AMY WHITTEN, 01/01/00 Bred by BAMAWM EXTENSION

CLASS 625 - TRIO OF RIDERS, 16 years and over.

- 4 **151 M Burchell:** SPANNISH QUEST RIDDEN BY MEGAN BURCHELL, 01/01/00 Bred by MACARTHUR
- 186 S Cantwell:** GOLDEN IMAGE RIDDEN BY SHANNON CANTWELL, 01/01/00 Bred by NAR NAR GOON
- 230 Miss K Climas:** SEQUEMUS PARK MENDELSON RIDDEN BY KATHERINE CLIMAS, 01/01/00 Bred by RIDDELLS CREEK
- 4 **313 S Day:** ELLEGRAHS OH SO FINE RIDDEN BY STEPHANIE DAY, 01/01/00 Bred by HEYWOOD
- 2 **419 D Ford:** WEMEN KARINA RIDDEN BY DANIELLE FORD, 01/01/00 Bred by BALRANALD
- 1 **500 H Graham:** NORTHERN BRIT RIDDEN BY HAYLEY GRAHAM, 01/01/00 Bred by FINLEY
- 4 **532 Miss L Habel:** DUETTO RIDDEN BY LEAH HABEL, 01/01/00 Bred by MACARTHUR
- 3 **585 S Hermans:** LONSDALE RIDDEN BY SHERREE HERMANS, 01/01/00 Bred by BAMAWM EXTENSION
- 2 **617 H Hodgson:** STAR SPANGLED RIDDEN BY HOPE HODGSON, 01/01/00 Bred by BALRANALD
- 1 **900 G Mc Nicol:** SEAWAVES RIDDEN BY MISS GRADEY MC NICOL, 9031, 01/01/00 Bred by BENDIGO
- 3 **963 Miss N Moodie:** DAINTREE RIDDEN BY MISS NICOLE MOODIE, 01/01/00 Bred by DENILQUIN
- 2 **1250 J Scougall:** RIVER ROAD JONATHAN RIDDEN BY JULIE SCOUGALL, 01/01/00 Bred by SWAN HILL PONY CLUB
- 3 **1368 Miss A Thomson:** ARCTIC BLUE RIDDEN BY ANNABEL THOMSON, 49651, 01/01/00 Bred by DENILQUIN
- 1 **1404 C Waldhauser:** TORRY RIDDEN BY CANDICE WALDHAUSER, 01/01/00 Bred by RIDDELLS CREEK

CLASS 626 - HANDY MOUNT (Activity/Trail Course), rider under 12 years.

- 4 **17 K Ajani:** COOKIES 'N' CREAM RIDDEN BY KAITLYN AJANI, 43281, 01/01/00 Bred by FINDON
- 61 L Baker:** STANTON PARK SAMPRAS RIDDEN BY RILEY BAKER, 01/01/00 Bred by CORIO MOORABOOL PONY CLUB
- 199 Y Cashmore:** BAILEY RIDDEN BY YVELTE CASHMORE, 01/01/00 Bred by CAMPERDOWN
- 351 D Drinkwater & D Roe:** WAYANDAH FREYA RIDDEN BY DARCIE ROE, 01/01/00 Bred by CORIO-MOORABOOL
- 5 **396 T Farley:** MONO RIDDEN BY TAYLOR FARLEY, 46189, 01/01/00 Bred by SHEPPARTON
- 400 F Favaloro:** MATILDA RIDDEN BY FELICITY FAVALORO, 01/01/00 Bred by BAIRNSDALE PC
- 422 S Fox:** TESS RIDDEN BY SOPHIE FOX, H3335, 01/01/00 Bred by MANSFIELD
- 498 A Goudge:** BAMBARY THOMAS RIDDEN BY ANGELA GOUDGE, 46048, 01/01/00 Bred by BENDIGO
- 508 N Graham & D Splatt:** CHATSWOOD MISS M RIDDEN BY DEMI SPLATT, 01/01/00 Bred by CORIO MOORABOOL
- 596 M Hicks:** TARRAGON PARK JAMAICA RIDDEN BY MARNI HICKS, 01/01/00 Bred by SHEPPARTON
- 659 P Jackson:** BINDI RIDDEN BY PHEOBE JACKSON, 01/01/00 Bred by BAMWAM EXTENSION
- 741 A Kludass:** BLUEPRINT RIDDEN BY ALICE KLUDASS, 01/01/00 Bred by UPPER BEACONSFIELD
- 3 **778 K Lawton:** HARVEY RIDDEN BY KATHLEEN LAWTON, 55716, 01/01/00 Bred by FINLEY
- 830 H Mac Guban:** FLICKER RIDDEN BY HUGH MAC GUGAN, 46881, 01/01/00 Bred by HAMILTON
- 868 M Mc Carthy:** MOOROODUC PARK KENDRICK RIDDEN BY MADELYN MCCARTHY, 51234, 01/01/00 Bred by SHEPPARTON

64 SUMMER HORSE

- 871 **M Mc Carty:** MOOROODUC PARK KENDRICK RIDDEN BY MADELYN MC CARTY, 51234, 01/01/00 Bred by SHEPPARTON
- 895 **S Mc Master:** LANGTREE REGAL HEIR RIDDEN BY SAMANTHA MC MASTER, 01/01/00 Bred by EUROA
- 957 **B Monaghan:** WINFIELD ALADDIN RIDDEN BY BRONTE MONAGHAN, 01/01/00 Bred by BENDIGO
- 967 **T Morden:** NIKKI RIDDEN BY TIANA MORDEN, 01/01/00 Bred by DENILQUIN
- 1065 **J Pearce:** MOONGALA DOLAMITE RIDDEN BY JOEL PEARCE, 01/01/00 Bred by FINDON
- 1103 **K Pfeiffer:** SALGOUD TOPPA LAD RIDDEN BY KELSEY PFEIFFER, 01/01/00 Bred by WOODEND
- 1151 **A Reece:** ARIZONA RIDDEN BY ALICE REECE, 01/01/00 Bred by MALDON
- 1207 **M Ruggles:** HALF MOON MY CHOICE RIDDEN BY MADDY RUGGLES, 01/01/00 Bred by MALDON
- 1258 **Master J Seymour-Quest:** QUAMBY PARK SMART GUY RIDDEN BY JEREMY SEYMOUR-QUEST, 52106, 01/01/00 Bred by BALLARAT
- 2 1289 **C Smith:** LYNLEA ENCORE RIDDEN BY CAITLIN SMITH, 01/01/00 Bred by EUROA
- 1304 **J Soldatos:** BECKWORTH RISING ADMIRAL RIDDEN BY JULIA SOLDATOS, 01/01/00 Bred by MALDON
- 1334 **B Sweeney:** WINTERBROOK CATS LEGACY RIDDEN BY BROOKE SWEENEY, 01/01/00 Bred by FINLEY
- 1 1335 **S Sweeney:** PENNY RIDDEN BY SALLY SWEENEY, 01/01/00 Bred by FINLEY
- 6 1394 **C Venn:** EMU CREEK COLOURS RIDDEN BY COURTNEY VENN, 01/01/00 Bred by KILMORE & DISTRICT

CLASS 627 - HANDY MOUNT (Activity/Trail Course), rider 12 years and over.

- 28 **A Anderson:** FLEUR SERENE RIDDEN BY ANNABELLE ANDERSON, 01/01/00 Bred by HAMILTON
- 39 **K Ansell:** SARGENT BASS RIDDEN BY KACEY ANSELL, 7334, 01/01/00 Bred by MALDON
- 73 **A Barnes:** CELTIC KNIGHT RIDDEN BY ASHLEY BARNES, 01/01/00 Bred by MONASH
- 145 **S Brown:** JOBAR CHEVEZ RIDDEN BY SARAH BROWN, 01/01/00 Bred by DRYSDALE/LEOPOLD
- 151 **M Burchell:** SPANNISH QUEST RIDDEN BY MEGAN BURCHELL, 01/01/00 Bred by MACARTHUR
- 282 **E Crocker:** ELLINVALE BEDAZZLED RIDDEN BY EMMA CROCKER, 01/01/00 Bred by WOODEND
- 444 **E Gardner:** BUSHWOOD RIDDEN BY ERIN GARDNER, 01/01/00 Bred by BARHAM AND KOONDROOK PONY CLUB
- 5 453 **R K Gavalakis:** TOD PARK HOLBROOK RIDDEN BY RHIANNON GAVALAKIS, 01/01/00 Bred by BAMAWM EXTENSION
- 471 **H Gillard:** ABBY RIDDEN BY HANNAH GILLARD, 14970, 01/01/00 Bred by MANSFIELD
- 4 500 **H Graham:** NORTHERN BRIT RIDDEN BY HAYLEY GRAHAM, 01/01/00 Bred by FINLEY
- 532 **Miss L Habel:** DUETTO RIDDEN BY LEAH HABEL, 01/01/00 Bred by MACARTHUR
- 6 535 **J Haddon:** MARENA NIGHT SKY RIDDEN BY JULIETTE HADDON, 24209, 01/01/00 Bred by MONBULK
- 559 **E Hartney:** WATTLE RIDGE SOLCERI RIDDEN BY EMILY HARTNEY, 01/01/00 Bred by DRYSDALE/LEOPOLD
- 577 **K Henrys-Fontaine:** W F ESPRIT RIDDEN BY KATE HENRYS-FONTAINE, 01/01/00 Bred by DRYSDALE/LEOPOLD
- 585 **S Hermans:** LONSDALE RIDDEN BY SHERREE HERMANS, 01/01/00 Bred by BAMAWM EXTENSION
- 646 **C Howard:** COUNT BASKERVILLE RIDDEN BY CHERYL HOWARD, 01/01/00 Bred by BOOLARRA
- 660 **Z Jackson:** MANDISO PARK SILVERSTONE ATLANTA RIDDEN BY ZOE JACKSON, 01/01/00 Bred by BAMWAM EXTENSION
- 672 **O Jayasekera:** A TOUCH OF GREY RIDDEN BY ORNELLA JAYASEKERA, 01/01/00 Bred by LITTLE RIVER DISTRICT
- 728 **S King:** TULLA OF ROSEWOOD RIDDEN BY STEPHANIE KING, 01/01/00 Bred by KILMORE
- 742 **J Kludass:** NORWEGIAN SONG RIDDEN BY JESSICA KLUDASS, 01/01/00 Bred by UPPER BEACONSFIELD
- 779 **S Le Plastrier:** HIGH RAIL CHELSEA RIDDEN BY SOPHIA LE PLASTRIER, 41123, 01/01/00 Bred by HAMILTON
- 834 **A Macgugan:** RELLUM PARK RACKETEER RIDDEN BY ANNABELLE MACGUGAN, PCAV-46880, 01/01/00 Bred by HAMILTON

- 900 **G Mc Nicol:** SEAWAVES RIDDEN BY MISS GRADEY MC NICOL, 9031, 01/01/00 Bred by BENDIGO
- 934 **L Miller:** GOORANGAI RIDDEN BY LAUREN MILLER, 01/01/00 Bred by BUNBARTHA
- 947 **K Mills:** SHADMOOR SOLITAIRE RIDDEN BY KEISHA MILLS, 01/01/00 Bred by BOOLARRA
- 1016 **E Noske-Turner:** SCARBOROUGH PARK EINSTEIN RIDDEN BY EMILY NOSKE-TURNER, 01/01/00 Bred by ECHUCA
- 1018 **Miss T Notting:** CORIO LIBERTY RIDDEN BY TAYLAH NOTTING, 01/01/00 Bred by JERRALANG
- 1019 **B Nuttall:** SHAZLEE PARK REGENCY RIDDEN BY BROOKE NUTALL, 01/01/00 Bred by ROCHESTER
- 1130 **K Purcell:** WISHES RIDDEN BY KENDALL PURCELL, 01/01/00 Bred by FINLEY
- 1233 **J Salter:** ISLE OF REMINGTON RIDDEN BY JANE SALTER, 01/01/00 Bred by BALLARAT
- 3 1250 **J Scougall:** RIVER ROAD JONATHAN RIDDEN BY JULIE SCOUGALL, 01/01/00 Bred by SWAN HILL PONY CLUB
- 2 1368 **Miss A Thomson:** ARCTIC BLUE RIDDEN BY ANNABEL THOMSON, 49651, 01/01/00 Bred by DENILQUIN
- 3 1404 **C Waldhauser:** TORRY RIDDEN BY CANDICE WALDHAUSER, 01/01/00 Bred by RIDDELLS CREEK
- 1 1446 **T Whiting:** SANTO RIDDEN BY TABITHA WHITING, 01/01/00 Bred by BACCHUS MARSH
- 1447 **A Whitten:** OPEN DAY RIDDEN BY AMY WHITTEN, 01/01/00 Bred by BAMAWM EXTENSION
- 1460 **J Winsall:** WILLOWCROFT MELODY RIDDEN BY JESSICA WINSALL, 22196, 01/01/00 Bred by HAMILTON PONY CLUB

CHAMPION PONY CLUB SMARTEST ON PARADE - Sash. (classes 600 - 604 eligible). (S340)

- 1269 **C Shears:** LUCKY RIDDEN BY COURTNEY SHEARS, 01/01/00 Bred by LONGFORD

RESERVE CHAMPION PONY CLUB SMARTEST ON PARADE - Sash. (S341)

- 1160 **E Reynolds:** OENJAY ROYAL RIDDEN BY EMIKA REYNOLDS, 01/01/00 Bred by COBBLERS CREEK

CHAMPION HANDLER/LED PONY CLUB MOUNT - Sash. (classes 605 - 609 eligible). (S342)

- 1445 **S Whiting:** MAGIC EDITION RIDDEN BY SAMANTHA WHITING, 01/01/00 Bred by BACCHUS MARSH

RESERVE CHAMPION HANDLER/LED PONY CLUB MOUNT - Sash. (S343)

- 1067 **T Pearce:** DERLWYN JOSHUA RIDDEN BY THOMAS PEARCE, 01/01/00 Bred by FINDON

CHAMPION PONY CLUB RIDER - Sash. (classes 610 - 614 eligible). (S344)

RESERVE CHAMPION PONY CLUB RIDER - Sash. (S345)

CHAMPION PONY CLUB MOUNT - Sash. (classes 615 - 619 eligible). (S346)

- 1445 **S Whiting:** MAGIC EDITION RIDDEN BY SAMANTHA WHITING, 01/01/00 Bred by BACCHUS MARSH

RESERVE CHAMPION PONY CLUB MOUNT - Sash. (S347)

- 1067 **T Pearce:** DERLWYN JOSHUA RIDDEN BY THOMAS PEARCE, 01/01/00 Bred by FINDON

Special Event for Pony Club Combinations

Entry Fee: \$12.00 (incl. GST)

Judge: TBA

TBA

To be judged on Saturday 7th January.

Each Pony Club may nominate one combination. **The entry must be on separate Pony Club letterhead and signed by the D.C. NOT on the Pony Club entry form.** Combinations will be judged and points allocated on presentation (25), flat riding (25), jump riding (25) & handy mount (25). In the case of equality of points a count back will take place on the flat riding. The event will be held in heats which will be posted at the Horse Superintendent's Office. **Mounted Presentation at the completion of the event approximately 3pm.** Judging will be arrived at by the following criteria:

Presentation:

Judging for Safety, Cleanliness 25 points.

Flat Riding:

Judging includes riding with/ 25 points
without stirrups, correct leading
legs at canter, diagonals,
mounting & sidemounting from
both sides, length of stride etc.

Jump Riding:

Trot over first jump, canter over second 25 points.

Handy Mount Riding:

Open/Close gate, carry container 25 points
of water from barrel to barrel

Total Points Available 100 points.

CLASS 630 - SPECIAL EVENT.

- 39 **K Ansell:** SARGENT BASS RIDDEN BY KACEY ANSELL, 7334, 01/01/00 Bred by MALDON
- 99 **C Bentley Bell:** DUTTON LEA MIDNIGHT BLUES RIDDEN BY CLARISSA BENTLEY BELL, 01/01/00 Bred by UPPER BEACONSFIELD
- 151 **M Burchell:** SPANISH QUEST RIDDEN BY MEGAN BURCHELL, 14486, 01/01/00 Bred by MACARTHUR
- 230 **Miss K Climas:** SEQUEMUS PARK MENDELSON RIDDEN BY KATHERINE CLIMAS, 01/01/00 Bred by RIDDELLS CREEK
- 254 **E Conlon:** SWEET GEORGIA BROWN RIDDEN BY ELIZABETH CONLON, 01/01/00 Bred by OALKANDS
- 256 **C Conning:** MARCUS ARELIUS RIDDEN BY CRYSTAL CONNING, 24694, 01/01/00 Bred by MONASH
- 282 **E Crocker:** ELLINVALE BEDAZZLED RIDDEN BY EMMA CROCKER, 01/01/00 Bred by WOODEND
- 5 359 **S Duguid:** KINGSFRED AMETHYST RIDDEN BY SOPHIE DUGUID, 01/01/00 Bred by MOUNT DISTRICT
- 2 381 **A Ellen:** P B APPLAUSE RIDDEN BY ASHLEIGH ELLEN, 46008, 01/01/00 Bred by MORWELL HORSE AND PONY CLUB
- 420 **Miss D Ford:** HEAVENLY BLISS RIDDEN BY DONNA FORD, 01/01/00 Bred by BERWICK
- 1 471 **H Gillard:** ABBY RIDDEN BY HANNAH GILLARD, 14970, 01/01/00 Bred by MANSFIELD
- 3 500 **H Graham:** NORTHERN BRIT RIDDEN BY HAYLEY GRAHAM, 01/01/00 Bred by FINLEY
- 535 **J Haddon:** MARENA NIGHT SKY RIDDEN BY JULIETTE HADDON, 24209, 01/01/00 Bred by MONBULK
- 559 **E Hartney:** WATTLE RIDGE SOLCERI RIDDEN BY EMILY HARTNEY, 01/01/00 Bred by DRYSDALE/LEOPOLD
- 585 **S Hermans:** LONSDALE RIDDEN BY SHERREE HERMANS, 01/01/00 Bred by BAMAWM EXTENSION
- 595 **B Hicks:** DEVERON MATTISSE RIDDEN BY BREEANNA HICKS, 01/01/00 Bred by SHEPPARTON
- 632 **B Holmberg:** BRACKNELL JUMPIN' JACK FLASH RIDDEN BY BRITT HOLMBERG, 38458, 01/01/00 Bred by BENDIGO
- 646 **C Howard:** COUNT BASKERVILLE RIDDEN BY CHERYL HOWARD, 01/01/00 Bred by BOOLARRA
- 672 **O Jayasekera:** A TOUCH OF GREY RIDDEN BY ORNELLA JAYASEKERA, 01/01/00 Bred by LITTLE RIVER DISTRICT

- 6 728 **S King:** TULLA OF ROSEWOOD RIDDEN BY STEPHANIE KING, 01/01/00 Bred by KILMORE
- 4 753 **Miss E Krog:** LLANFAIRBRYN CUMQUAT RIDDEN BY MISS ELIZABETH KROG, 01/01/00 Bred by LOCH-NYORA
- 788 **T Lee:** "P J" RIDDEN BY TAMARA LEE, 01/01/00 Bred by LAURIMAR
- 817 **S Lonsdale:** INVERAUL RAJAH RIDDEN BY SARAH LONSDALE, 47776, 01/01/00 Bred by WONTHAGGI
- 1016 **E Noske-Turner:** SCARBOROUGH PARK EINSTEIN RIDDEN BY EMILY NOSKE-TURNER, 01/01/00 Bred by ECHUCA
- 1017 **Miss K Notting:** SNAPSHOT RIDDEN BY KOBIE NOTTING, 01/01/00 Bred by JEERALANG
- 1139 **Miss D Quinsee:** STREET ANGEL RIDDEN BY DANIELLE QUINSEE, 01/01/00 Bred by YARRA GLEN AND DISTRICT HORSE AND PONY CLUB
- 1145 **M Ravenhorst:** DYLAN RIDDEN BY MADELEINE RAVENHORST, 31747, 01/01/00 Bred by BUNYIP
- 1148 **M Redenbach:** SASSKALOOON RIDDEN BY MEG REDENBACH, 01/01/00 Bred by COBBLERS CREEK
- 1250 **J Scougall:** RIVER ROAD JONATHAN RIDDEN BY JULIE SCOUGALL, 01/01/00 Bred by SWAN HILL PONY CLUB
- 1258 **Master J Seymour-Quest:** QUAMBY PARK SMART GUY RIDDEN BY JEREMY SEYMOUR-QUEST, 52106, 01/01/00 Bred by BALLARAT
- 1259 **M Shand:** GLENLOGAN PARK DURYEA RIDDEN BY MELISSA SHAND, 41304, 01/01/00 Bred by BARHAM KOONDROOK
- 1289 **C Smith:** LYNLEA ENCORE RIDDEN BY CAITLIN SMITH, 01/01/00 Bred by EUROA
- 1445 **S Whiting:** MAGIC EDITION RIDDEN BY SAMANTHA WHITING, 01/01/00 Bred by BACCHUS MARSH

Section 17 - Riding For The Disabled Program

ENTRIES CLOSE FRIDAY

18TH NOVEMBER, 2005 at 5.00 pm.

LATE ENTRIES WILL NOT BE ACCEPTED

Judge - TBA

Entry Fee: \$15.00 (incl. GST) per class.

Sashes for 1st placing, Ribbons to 6th place.

LEAD ROPES KINDLY DONATED BY.

CONDITIONS OF ENTRY

1. Competitors must be an RDA registered rider.
2. Permitted attire is ASA approved Helmet, approved footwear, shirt and tie with either RDA windcheater or jacket.
3. All horses to be ridden with a snaffle bit.
4. Any special equipment used needs to be declared on the entry form.

Classes will be divided into four divisions of riding ability:

Division 1 - Preliminary Walk/Trot. Riders requiring maximum assistance - that is leader and/or sidewalkers.

Division 2 - Advanced Walk/Trot. Riders requiring minimal assistance - that is spotters only.

Division 3 - Preliminary Canter. Independent canter riders - spotters permitted.

Division 4 - Advanced Canter. Independent canter riders.

Riders to enter the classes in the appropriate division.

Note: The Divisions are based on the divisional criteria for the Special Olympics Equestrian Competition.

Classes:

Best RDA Mount

This class is judged primarily on the obedience of the horse/pony but also takes into account paces and general outline.

Best RDA Rider

This class is judged mainly on the riders ability to communicate effectively and appropriately with their mount and secondly on their position.

Cleanest and Neatest

DIVISION 1

Simple workouts for each class in this section will be available prior to the Show on request from the RDAV.

66 SUMMER HORSE

CLASS 635 - Best RDA Mount.

- 2 **551 J Harrison:** JOSHUA HARRISON, 01/01/00 Bred by [Melton]
- 1 **737 C Kitchingman:** CHARLOTTE KITCHINGMAN, 01/01/00 Bred by SOUTH MELBOURNE
- 777 A Law:** AMELIA LAW, 01/01/00 Bred by [Melton]
- 3 **935 L Miller:** LUCY MILLER, 01/01/00 Bred by [Melton]

CLASS 636 - Best RDA Rider.

- 2 **551 J Harrison:** JOSHUA HARRISON, 01/01/00 Bred by [Melton]
- 3 **737 C Kitchingman:** CHARLOTTE KITCHINGMAN, 01/01/00 Bred by SOUTH MELBOURNE
- 777 A Law:** AMELIA LAW, 01/01/00 Bred by [Melton]
- 1 **935 L Miller:** LUCY MILLER, 01/01/00 Bred by [Melton]

CLASS 637 - Cleanest and Neatest.

- 1 **551 J Harrison:** JOSHUA HARRISON, 01/01/00 Bred by [Melton]
- 3 **737 C Kitchingman:** CHARLOTTE KITCHINGMAN, 01/01/00 Bred by SOUTH MELBOURNE
- 777 A Law:** AMELIA LAW, 01/01/00 Bred by [Melton]
- 1 **935 L Miller:** LUCY MILLER, 01/01/00 Bred by [Melton]

DIVISION 2

Simple workouts for each class in this section will be available prior to the Show on request from the RDAV.

CLASS 640 - Best RDA Mount.

- 223 C Claney:** CHERYL CLANEY, 01/01/00 Bred by [Oaklands]
- 4 **283 M Cullen:** MELISSA CULLEN, 01/01/00 Bred by [Peninsula]
- 5 **433 S Fry:** SHANNON FRY, 01/01/00 Bred by [Melton]
- 3 **855 S Marinkovic:** SHILOH MARINIKOVIC, 01/01/00 Bred by [Melton]
- 6 **920 G Migani:** GRANT MIGANI, 01/01/00
- 2 **1109 A Pinta:** ALEX PINTA, 01/01/00 Bred by PENINSULA
- 1 **1278 B Shields:** BRONTE SHIELDS, 01/01/00 Bred by [Werribee]
- 1327 P Sultana:** PAUL SULTANA, 01/01/00 Bred by SOUTH MELBOURNE

CLASS 641 - Best RDA Rider.

- 223 C Claney:** CHERYL CLANEY, 01/01/00 Bred by [Oaklands]
- 5 **283 M Cullen:** MELISSA CULLEN, 01/01/00 Bred by [Peninsula]
- 2 **433 S Fry:** SHANNON FRY, 01/01/00 Bred by [Melton]
- 4 **855 S Marinkovic:** SHILOH MARINIKOVIC, 01/01/00 Bred by [Melton]
- 920 G Migani:** GRANT MIGANI, 01/01/00
- 1 **1109 A Pinta:** ALEX PINTA, 01/01/00 Bred by PENINSULA
- 3 **1278 B Shields:** BRONTE SHIELDS, 01/01/00 Bred by [Werribee]
- 6 **1327 P Sultana:** PAUL SULTANA, 01/01/00 Bred by SOUTH MELBOURNE

CLASS 642 - Cleanest and Neatest.

- 3 **283 M Cullen:** MELISSA CULLEN, 01/01/00 Bred by [Peninsula]
- 433 S Fry:** SHANNON FRY, 01/01/00 Bred by [Melton]
- 1 **855 S Marinkovic:** SHILOH MARINIKOVIC, 01/01/00 Bred by [Melton]
- 4 **920 G Migani:** GRANT MIGANI, 01/01/00
- 1109 A Pinta:** ALEX PINTA, 01/01/00 Bred by PENINSULA
- 2 **1278 B Shields:** BRONTE SHIELDS, 01/01/00 Bred by [Werribee]
- 1327 P Sultana:** PAUL SULTANA, 01/01/00 Bred by SOUTH MELBOURNE

DIVISION 3

Simple workouts for each class in this section will be available prior to the Show on request from the RDAV.

CLASS 645 - Best RDA Mount.

- 2 **301 T Darby:** TESS DARBY, 01/01/00 Bred by [Swan Hill]
- 1 **302 T Dark:** THOMAS DARK, 01/01/00 Bred by [Melton & District]
- 3 **565 W Heagney:** WILL HEAGNEY, 01/01/00 Bred by MELTON [Melton]

CLASS 646 - Best RDA Rider.

- 2 **301 T Darby:** TESS DARBY, 01/01/00 Bred by [Swan Hill]
- 3 **565 W Heagney:** WILL HEAGNEY, 01/01/00 Bred by MELTON [Melton]
- 1 **646 T Dark:** THOMAS DARK, 01/01/00 Bred by [Melton & District]

CLASS 647 - Cleanest and Neatest.

- 2 **301 T Darby:** TESS DARBY, 01/01/00 Bred by [Swan Hill]
- 3 **302 T Dark:** THOMAS DARK, 01/01/00 Bred by [Melton & District]
- 1 **565 W Heagney:** WILL HEAGNEY, 01/01/00 Bred by MELTON [Melton]

DIVISION 4

Simple workouts for each class in this section will be available prior to the Show on request from the RDAV.

CLASS 650 - Best RDA Mount.

- 302 T Dark:** THOMAS DARK, 01/01/00 Bred by [Melton & District]
- 421 J Formosa:** JOANN FORMOSA, 01/01/00 Bred by OAKLANDS

CLASS 651 - Best RDA Rider.

- 302 T Dark:** THOMAS DARK, 01/01/00 Bred by [Melton & District]
- 421 J Formosa:** JOANN FORMOSA, 01/01/00 Bred by OAKLANDS

CLASS 652 - Cleanest and Neatest.

- 302 T Dark:** THOMAS DARK, 01/01/00 Bred by [Melton & District]
- 421 J Formosa:** JOANN FORMOSA, 01/01/00 Bred by OAKLANDS

CLASS 653 - Pair of Horses (Open to all divisions). To be judged immediately after the lunch break.

- 421 J Formosa:** JOANN FORMOSA, 01/01/00 Bred by OAKLANDS

THE LIBBY WEBB PERPETUAL TROPHY will be presented to the best horse or pony used in a Riding for the Disabled Group, competing in events at this Show. (S350)

- 1109 A Pinta:** ALEX PINTA, 01/01/00 Bred by PENINSULA

THE REBEKAH GREAVES MEMORIAL TROPHY, an encouragement award will be presented to a deserving rider on the day of competition. (S351)

- 283 M Cullen:** MELISSA CULLEN, 01/01/00 Bred by [Peninsula]

A Special Prize will be awarded to the **BEST PRESENTED HORSE & HANDLER**. To be awarded during the lunch break. (S352)

- 301 T Darby:** TESS DARBY, 01/01/00 Bred by [Swan Hill]

Section 18 - Horse Riding Clubs Association of Victoria

ENTRIES CLOSE FRIDAY

18TH NOVEMBER, 2005 at 5.00 pm.

LATE ENTRIES WILL NOT BE ACCEPTED

Judge - Marilyn Smithett (Level 5, 2 & 1)

Jill Mattei (Level 4 & 3)

Entry Fee: \$10.00 (incl. GST)

Prizes: Sashes to 6th Place Smartest On Parade.

All competitors must be members of the HRCV and must have current performance cards. New combinations must be assessed no later than 31st July. To qualify for the Royal Show, a Combination must place 1st, 2nd or 3rd (at least once) in any two of the following three classes - Rider Class, Ridden Mount/Exhibit, Mount suitable for HRCV. Placings for qualification must occur between the Royal Agricultural Society's close of entry date of the previous year (22nd Oct 2004), to the close of entry date of the Royal Show being entered (14th Nov 2005). This qualification entitles Combinations to enter ALL Classes at Royal Melbourne Horse Show.

LEVELS 5, 2 & 1

CLASS 655 - *SMARTEST ON PARADE, Level 5.

- 2 **3 Mrs J Abrehart:** BURROWA PRILL RIDDEN BY JULIE ABREHART, A5870, 01/01/00 Bred by AARON PARK
- 3 **550 S Harper:** SAMSFIELD WILBER RIDDEN BY SIMON HARPER, A7504, 01/01/00 Bred by TRENTAM ADULT RIDERS CLUB
- 1 **1108 S Pilcher:** CHARLIE ARMANI RIDDEN BY SHARON PILCHER, 8399, 01/01/00 Bred by HIDDEN VALLEY

CLASS 656 - *SMARTEST ON PARADE, Level 2.

- 5 16 **E Ajani:** W.P. THE RAINMAKER RIDDEN BY ELESIA AJANI, 8741, 01/01/00 Bred by BEVERIDGE ADULT RIDING CLUB
- 60 **C Bailey-Lofts:** SUPERMAN RIDDEN BY CAROLYN BAILEY-LOFTS, 6346, 01/01/00 Bred by BULLA ADULT RIDING CLUB
- 142 **L Brooks:** MASTER HILL RIDDEN BY LEA BROOKS, 1459, 01/01/00 Bred by ROMSEY RIDING CLUB INC.
- 185 **B Canning:** CANBAREN PARK BOSSA NOVA RIDDEN BY BARBARA CANNING, 3772, 01/01/00 Bred by KYNETON AND DISTRICT ADULT RIDING CLUB
- 280 **L Crawford:** MAXAMILLION RIDDEN BY LISA CRAWFORD, 8527, 01/01/00 Bred by SALT CREEK
- 1 281 **N Cribb:** ISSY MIAKI RIDDEN BY NARELLE CRIB, 5467, 01/01/00 Bred by PAKENHAM UPPER RIDING CLUB
- 338 **S Dowling:** POMPEI RIDDEN BY SHELLEY DOWLING, 2244, 01/01/00
- 3 366 **P Dunne-Stern:** CURIOSO DYNASTES RIDDEN BY PUCHI DUNNE-STERM, 6068, 01/01/00 Bred by BULLENGAROK ADULT RIDING CLUB
- 594 **Mrs C Hibbert:** NINEBANKS TIM TAM RIDDEN BY MRS CAROL HIBBERT, A 8203, 01/01/00 Bred by AARON PARK EQUESTRIAN CLUB (A.P.E.C.)
- 678 **Miss B Johnson:** HIS PEER RIDDEN BY BRIONY JOHNSON, A2428, B, 01/01/90 Bred by EXH [] S: Unknown, D: Ballentre
- 686 **Mrs T Johnston:** HADDABE RIDDEN BY TORINA JOHNSTON, 2331, 01/01/00 Bred by NEPEAN EQUESTRIAN CLUB
- 700 **Miss R Jones:** TORBEE PARK REGAL SPRINGS RIDDEN BY REBECCA JONES, 8516, 01/01/00 Bred by WESTCOAST ADULT RIDING CLUB
- 763 **L Lang:** AVOCA DREAM RIDDEN BY LYNETTE LANG, A7784, 01/01/00 Bred by BEVERIDGE ADULT RIDING CLUB
- 6 833 **S Macaulay:** SUNBURY LODGE AUSDEN RIDDEN BY SALLY MACAULAY, A4427, Ch, 01/01/00 Bred by EXH [] S: Vancouver, D:
- 835 **E Mack:** BLACKJACK RIDDEN BY EMMA MACK, A0313, 01/01/00 Bred by TRENTAM
- 1001 **K Napier:** SNOWVIEW SAPPHIRE RIDDEN BY KIM NAPIER, A5285, 01/01/00 Bred by BERWICK RIDING CLUB
- 2 1057 **T Patterson:** ALLEY OOP RIDDEN BY TRACY PATTERSON, 8174, 01/01/00 Bred by ALBURY/WODONGA RIDING CLUB
- 4 1452 **A Williams:** STRYKER RIDDEN BY AMEE WILLIAMS, A3082, 01/01/00 Bred by MOOROOLBARK

CLASS 657 - *SMARTEST ON PARADE - Level 1.

- 397 **M Farrant:** GANGSTA RIDDEN BY MELANIE FARRANT, 2732, 01/01/00 Bred by EASTER REGION ADULT RIDERS CLUB
- 6 468 **J Gilbert:** S P SAVOY RIDDEN BY JADE GILBERT, 0645, 01/01/00 Bred by TRARALGON & DISTRICT ADULT RIDING CLUB
- 5 495 **M Goodrick:** GHC REFLECTIONS RIDDEN BY MICHELLE GOODRICK, 4346, 01/01/00 Bred by BULLA ADULT RIDING CLUB
- 549 **M Harper:** GHOST BUSTER RIDDEN BY MELISSA HARPER, A7351, 01/01/00 Bred by TRENTAM ADULT RIDERS CLUB
- 1 918 **Mrs K Middlebrook:** LYNLEA CASANOVA RIDDEN BY KAREN MIDDLEBROOK, A0595, 01/01/00 Bred by GISBORNE ARC
- 979 **S Mulgrew:** TIME SLOT RIDDEN BY SHARON MULGREW, A1636, 01/01/00 Bred by WESTCOAST ARC
- 2 1187 **J Robbins:** TUDOR PARK IMAGE RIDDEN BY JANELLE ROBBINS, A1714, 01/01/00 Bred by EASTERN REGION ADULT RIDING CLUB
- 4 1209 **Miss K Russell:** BOSTON AVENUE RIDDEN BY KATE RUSSELL, 4161, 01/01/00 Bred by MACEDON RANGES DRESSAGE CLUB
- 3 1282 **S Sinclair:** KUWARRA TESLA RIDDEN BY SCARLETT SINCLAIR, 4362, 01/01/00 Bred by DUNOLLY ADULT RIDING CLUB
- 1325 **B Stubberfield:** OSCAR RIDDEN BY BELINDA STUBBERFIELD, A4491, 01/01/00 Bred by TRARALGON & DISTRICT ADULT RIDING CLUB

CLASS 658 - *RIDER, Level 5 - 35 years and under.**CLASS 659 - *RIDER, Level 5 - over 35 years.**

- 1 550 **S Harper:** SAMSFIELD WILBER RIDDEN BY SIMON HARPER, A7504, 01/01/00 Bred by TRENTAM ADULT RIDERS CLUB

CLASS 660 - *RIDER, Level 2 - 35 years and under.

- 5 16 **E Ajani:** W.P. THE RAINMAKER RIDDEN BY ELESIA AJANI, 8741, 01/01/00 Bred by BEVERIDGE ADULT RIDING CLUB
- 280 **L Crawford:** MAXAMILLION RIDDEN BY LISA CRAWFORD, 8527, 01/01/00 Bred by SALT CREEK

- 340 **N Downes:** MELLIZO RIDDEN BY NICOLE DOWNES, 8837, 01/01/00 Bred by GISBORNE DISTRICT ADULT RIDING CLUB

- 423 **Mrs F Fox:** HERES TO US RIDDEN BY FIONA FOX, 1152, 01/01/00 Bred by MANSFIELD & DIST. EQUESTRIAN CLUB

- 678 **Miss B Johnson:** HIS PEER RIDDEN BY BRIONY JOHNSON, A2428, B, 01/01/90 Bred by EXH [] S: Unknown, D: Ballentre

- 700 **Miss R Jones:** TORBEE PARK REGAL SPRINGS RIDDEN BY REBECCA JONES, 8516, 01/01/00 Bred by WESTCOAST ADULT RIDING CLUB

- 6 835 **E Mack:** BLACKJACK RIDDEN BY EMMA MACK, A0313, 01/01/00 Bred by TRENTAM

- 1001 **K Napier:** SNOWVIEW SAPPHIRE RIDDEN BY KIM NAPIER, A5285, 01/01/00 Bred by BERWICK RIDING CLUB

- 1 1057 **T Patterson:** ALLEY OOP RIDDEN BY TRACY PATTERSON, 8174, 01/01/00 Bred by ALBURY/WODONGA RIDING CLUB

- 1195 **E Rogers:** MY LORD OF THE SEA RIDDEN BY ELIZABETH ROGERS, A4031, 01/01/00 Bred by BERWICK ADULT RIDING CLUB

- 2 1325 **B Stubberfield:** OSCAR RIDDEN BY BELINDA STUBBERFIELD, A4491, 01/01/00 Bred by TRARALGON & DISTRICT ADULT RIDING CLUB

- 4 1432 **D White:** SALEM REIGN RIDDEN BY DONNA WHITE, 5338, 01/01/00 Bred by HORSHAM

- 3 1452 **A Williams:** STRYKER RIDDEN BY AMEE WILLIAMS, A3082, 01/01/00 Bred by MOOROOLBARK

CLASS 661 - *RIDER, Level 2 - over 35 years.

- 142 **L Brooks:** MASTER HILL RIDDEN BY LEA BROOKS, 1459, 01/01/00 Bred by ROMSEY RIDING CLUB INC.

- 2 185 **B Canning:** CANBAREN PARK BOSSA NOVA RIDDEN BY BARBARA CANNING, 3772, 01/01/00 Bred by KYNETON AND DISTRICT ADULT RIDING CLUB

- 1 366 **P Dunne-Stern:** CURIOSO DYNASTES RIDDEN BY PUCHI DUNNE-STERM, 6068, 01/01/00 Bred by BULLENGAROK ADULT RIDING CLUB

- 3 594 **Mrs C Hibbert:** NINEBANKS TIM TAM RIDDEN BY MRS CAROL HIBBERT, A 8203, 01/01/00 Bred by AARON PARK EQUESTRIAN CLUB (A.P.E.C.)

- 4 763 **L Lang:** AVOCA DREAM RIDDEN BY LYNETTE LANG, A7784, 01/01/00 Bred by BEVERIDGE ADULT RIDING CLUB

CLASS 662 - *RIDER, Level 1 - 35 years and under.

- 6 60 **C Bailey-Lofts:** SUPERMAN RIDDEN BY CAROLYN BAILEY-LOFTS, 6346, 01/01/00 Bred by BULLA ADULT RIDING CLUB

- 1 281 **N Cribb:** ISSY MIAKI RIDDEN BY NARELLE CRIB, 5467, 01/01/00 Bred by PAKENHAM UPPER RIDING CLUB

- 5 397 **M Farrant:** GANGSTA RIDDEN BY MELANIE FARRANT, 2732, 01/01/00 Bred by EASTER REGION ADULT RIDERS CLUB

- 3 468 **J Gilbert:** S P SAVOY RIDDEN BY JADE GILBERT, 0645, 01/01/00 Bred by TRARALGON & DISTRICT ADULT RIDING CLUB

- 2 1209 **Miss K Russell:** BOSTON AVENUE RIDDEN BY KATE RUSSELL, 4161, 01/01/00 Bred by MACEDON RANGES DRESSAGE CLUB

- 4 1282 **S Sinclair:** KUWARRA TESLA RIDDEN BY SCARLETT SINCLAIR, 4362, 01/01/00 Bred by DUNOLLY ADULT RIDING CLUB

CLASS 663 - *RIDER, Level 1 - over 35 years.

- 146 **M Brunhuber:** SILKY OAKS APOLLO RIDDEN BY MARTINA BRUNHUBER, A 5821, 01/01/00 Bred by SURF COAST R C

- 4 338 **S Dowling:** POMPEI RIDDEN BY SHELLEY DOWLING, 2244, 01/01/00

- 1 495 **M Goodrick:** GHC REFLECTIONS RIDDEN BY MICHELLE GOODRICK, 4346, 01/01/00 Bred by BULLA ADULT RIDING CLUB

- 549 **M Harper:** GHOST BUSTER RIDDEN BY MELISSA HARPER, A7351, 01/01/00 Bred by TRENTAM ADULT RIDERS CLUB

- 2 918 **Mrs K Middlebrook:** LYNLEA CASANOVA RIDDEN BY KAREN MIDDLEBROOK, A0595, 01/01/00 Bred by GISBORNE ARC

- 6 979 **S Mulgrew:** TIME SLOT RIDDEN BY SHARON MULGREW, A1636, 01/01/00 Bred by WESTCOAST ARC

- 3 1187 **J Robbins:** TUDOR PARK IMAGE RIDDEN BY JANELLE ROBBINS, A1714, 01/01/00 Bred by EASTERN REGION ADULT RIDING CLUB

- 5 1302 **J Smout:** HOLLINGROVE WINONA RIDDEN BY JULIE SMOUT, A0717, 01/01/00 Bred by HIDDEN VALLEY RIDING CLUB

CLASS 664 - *RIDDEN MOUNT, Level 5 - under 15hh.

- 1 3 **Mrs J Abrehart:** BURROWA PRILL RIDDEN BY JULIE ABREHART, A5870, 01/01/00 Bred by AARON PARK

68 SUMMER HORSE

CLASS 665 - *RIDDEN MOUNT, Level 5 - 15hh and under 16hh.

- 2 **550 S Harper:** SAMSFIELD WILBER RIDDEN BY SIMON HARPER, A7504, 01/01/00 Bred by TRENTAM ADULT RIDERS CLUB
- 1 **1108 S Pilcher:** CHARLIE ARMANI RIDDEN BY SHARON PILCHER, 8399, 01/01/00 Bred by HIDDEN VALLEY

CLASS 666 - *RIDDEN MOUNT, Level 5 - 16hh and over.

CLASS 667 - *RIDDEN MOUNT, Level 2 - under 15hh.

- 2 **594 Mrs C Hibbert:** NINEBANKS TIM TAM RIDDEN BY MRS CAROL HIBBERT, A 8203, 01/01/00 Bred by AARON PARK EQUESTRIAN CLUB (A.P.E.C.)
- 1 **835 E Mack:** BLACKJACK RIDDEN BY EMMA MACK, A0313, 01/01/00 Bred by TRENTAM

CLASS 668 - *RIDDEN MOUNT, Level 2 - 15hh and under 16hh.

- 2 **16 E Ajani:** W.P. THE RAINMAKER RIDDEN BY ELESIA AJANI, 8741, 01/01/00 Bred by BEVERIDGE ADULT RIDING CLUB
- 1 **60 C Bailey-Lofts:** SUPERMAN RIDDEN BY CAROLYN BAILEY-LOFTS, 6346, 01/01/00 Bred by BULLA ADULT RIDING CLUB
- 280 L Crawford:** MAXAMILLION RIDDEN BY LISA CRAWFORD, 8527, 01/01/00 Bred by SALT CREEK
- 281 N Cribb:** ISSY MIAKI RIDDEN BY NARELLE CRIB, 5467, 01/01/00 Bred by PAKENHAM UPPER RIDING CLUB
- 6 **338 S Dowling:** POMPEI RIDDEN BY SHELLEY DOWLING, 2244, 01/01/00
- 3 **366 P Dunne-Stern:** CURIOSO DYNASTES RIDDEN BY PUCHI DUNNE-STERM, 6068, 01/01/00 Bred by BULLENGAROK ADULT RIDING CLUB
- 678 Miss B Johnson:** HIS PEER RIDDEN BY BRIONY JOHNSON, A2428, B, 01/01/90 Bred by EXH [] S: Unknown, D: Ballentre
- 700 Miss R Jones:** TORBEE PARK REGAL SPRINGS RIDDEN BY REBECCA JONES, 8516, 01/01/00 Bred by WESTCOAST ADULT RIDING CLUB
- 4 **833 S Macaulay:** SUNBURY LODGE AUSDEN RIDDEN BY SALLY MACAULAY, A4427, Ch, 01/01/00 Bred by EXH [] S: Vancouver, D:
- 1001 K Napier:** SNOWVIEW SAPPHIRE RIDDEN BY KIM NAPIER, A5285, 01/01/00 Bred by BERWICK RIDING CLUB
- 5 **1057 T Patterson:** ALLEY OOP RIDDEN BY TRACY PATTERSON, 8174, 01/01/00 Bred by ALBURY/WODONGA RIDING CLUB
- 1452 A Williams:** STRYKER RIDDEN BY AMEE WILLIAMS, A3082, 01/01/00 Bred by MOOROOLBARK

CLASS 669 - *RIDDEN MOUNT, Level 2 - 16hh and over.

- 142 L Brooks:** MASTER HILL RIDDEN BY LEA BROOKS, 1459, 01/01/00 Bred by ROMSEY RIDING CLUB INC.
- 2 **185 B Canning:** CANBAREN PARK BOSSA NOVA RIDDEN BY BARBARA CANNING, 3772, 01/01/00 Bred by KYNETON AND DISTRICT ADULT RIDING CLUB
- 1 **686 Mrs T Johnston:** HADDABE RIDDEN BY TORINA JOHNSTON, 2331, 01/01/00 Bred by NEPEAN EQUESTRIAN CLUB
- 3 **763 L Lang:** AVOCA DREAM RIDDEN BY LYNETTE LANG, A7784, 01/01/00 Bred by BEVERIDGE ADULT RIDING CLUB

CLASS 670 - *RIDDEN MOUNT, Level 1 - under 15hh.

- 2 **495 M Goodrick:** GHC REFLECTIONS RIDDEN BY MICHELLE GOODRICK, 4346, 01/01/00 Bred by BULLA ADULT RIDING CLUB
- 1 **918 Mrs K Middlebrook:** LYNLEA CASANOVA RIDDEN BY KAREN MIDDLEBROOK, A0595, 01/01/00 Bred by GISBORNE ARC
- 3 **1282 S Sinclair:** KUWARRA TESLA RIDDEN BY SCARLETT SINCLAIR, 4362, 01/01/00 Bred by DUNOLLY ADULT RIDING CLUB

CLASS 671 - *RIDDEN MOUNT, Level 1 - 15hh and under 16hh.

- 1 **549 M Harper:** GHOST BUSTER RIDDEN BY MELISSA HARPER, A7351, 01/01/00 Bred by TRENTAM ADULT RIDERS CLUB
- 1209 Miss K Russell:** BOSTON AVENUE RIDDEN BY KATE RUSSELL, 4161, 01/01/00 Bred by MACEDON RANGES DRESSAGE CLUB

CLASS 672 - *RIDDEN MOUNT, Level 1 - 16hh and over.

- 4 **397 M Farrant:** GANGSTA RIDDEN BY MELANIE FARRANT, 2732, 01/01/00 Bred by EASTER REGION ADULT RIDERS CLUB
- 2 **468 J Gilbert:** S P SAVOY RIDDEN BY JADE GILBERT, 0645, 01/01/00 Bred by TRARALGON & DISTRICT ADULT RIDING CLUB

- 3 **979 S Mulgrew:** TIME SLOT RIDDEN BY SHARON MULGREW, A1636, 01/01/00 Bred by WESTCOAST ARC

- 1 **1187 J Robbins:** TUDOR PARK IMAGE RIDDEN BY JANELLE ROBBINS, A1714, 01/01/00 Bred by EASTERN REGION ADULT RIDING CLUB

CLASS 673 - *MOUNT MOST SUITABLE HRCV - Level 5.

- 2 **3 Mrs J Abrehart:** BURROWA PRILL RIDDEN BY JULIE ABREHART, A5870, 01/01/00 Bred by AARON PARK
- 1 **1108 S Pilcher:** CHARLIE ARMANI RIDDEN BY SHARON PILCHER, 8399, 01/01/00 Bred by HIDDEN VALLEY

CLASS 674 - *MOUNT MOST SUITABLE HRCV - Level 2.

- 5 **16 E Ajani:** W.P. THE RAINMAKER RIDDEN BY ELESIA AJANI, 8741, 01/01/00 Bred by BEVERIDGE ADULT RIDING CLUB
- 2 **60 C Bailey-Lofts:** SUPERMAN RIDDEN BY CAROLYN BAILEY-LOFTS, 6346, 01/01/00 Bred by BULLA ADULT RIDING CLUB
- 185 B Canning:** CANBAREN PARK BOSSA NOVA RIDDEN BY BARBARA CANNING, 3772, 01/01/00 Bred by KYNETON AND DISTRICT ADULT RIDING CLUB
- 280 L Crawford:** MAXAMILLION RIDDEN BY LISA CRAWFORD, 8527, 01/01/00 Bred by SALT CREEK
- 1 **281 N Cribb:** ISSY MIAKI RIDDEN BY NARELLE CRIB, 5467, 01/01/00 Bred by PAKENHAM UPPER RIDING CLUB
- 3 **366 P Dunne-Stern:** CURIOSO DYNASTES RIDDEN BY PUCHI DUNNE-STERM, 6068, 01/01/00 Bred by BULLENGAROK ADULT RIDING CLUB
- 678 Miss B Johnson:** HIS PEER RIDDEN BY BRIONY JOHNSON, A2428, B, 01/01/90 Bred by EXH [] S: Unknown, D: Ballentre
- 686 Mrs T Johnston:** HADDABE RIDDEN BY TORINA JOHNSTON, 2331, 01/01/00 Bred by NEPEAN EQUESTRIAN CLUB
- 6 **763 L Lang:** AVOCA DREAM RIDDEN BY LYNETTE LANG, A7784, 01/01/00 Bred by BEVERIDGE ADULT RIDING CLUB
- 4 **833 S Macaulay:** SUNBURY LODGE AUSDEN RIDDEN BY SALLY MACAULAY, A4427, Ch, 01/01/00 Bred by EXH [] S: Vancouver, D:
- 835 E Mack:** BLACKJACK RIDDEN BY EMMA MACK, A0313, 01/01/00 Bred by TRENTAM
- 1001 K Napier:** SNOWVIEW SAPPHIRE RIDDEN BY KIM NAPIER, A5285, 01/01/00 Bred by BERWICK RIDING CLUB
- 1057 T Patterson:** ALLEY OOP RIDDEN BY TRACY PATTERSON, 8174, 01/01/00 Bred by ALBURY/WODONGA RIDING CLUB

CLASS 675 - *MOUNT MOST SUITABLE HRCV - Level 1.

- 5 **397 M Farrant:** GANGSTA RIDDEN BY MELANIE FARRANT, 2732, 01/01/00 Bred by EASTER REGION ADULT RIDERS CLUB
- 1 **495 M Goodrick:** GHC REFLECTIONS RIDDEN BY MICHELLE GOODRICK, 4346, 01/01/00 Bred by BULLA ADULT RIDING CLUB
- 2 **918 Mrs K Middlebrook:** LYNLEA CASANOVA RIDDEN BY KAREN MIDDLEBROOK, A0595, 01/01/00 Bred by GISBORNE ARC
- 3 **979 S Mulgrew:** TIME SLOT RIDDEN BY SHARON MULGREW, A1636, 01/01/00 Bred by WESTCOAST ARC
- 1187 J Robbins:** TUDOR PARK IMAGE RIDDEN BY JANELLE ROBBINS, A1714, 01/01/00 Bred by EASTERN REGION ADULT RIDING CLUB
- 1209 Miss K Russell:** BOSTON AVENUE RIDDEN BY KATE RUSSELL, 4161, 01/01/00 Bred by MACEDON RANGES DRESSAGE CLUB
- 4 **1282 S Sinclair:** KUWARRA TESLA RIDDEN BY SCARLETT SINCLAIR, 4362, 01/01/00 Bred by DUNOLLY ADULT RIDING CLUB

CLASS 676 - *MOUNT SUITABLE FOR BEGINNER - Level 5.

- 3 Mrs J Abrehart:** BURROWA PRILL RIDDEN BY JULIE ABREHART, A5870, 01/01/00 Bred by AARON PARK
- 2 **550 S Harper:** SAMSFIELD WILBER RIDDEN BY SIMON HARPER, A7504, 01/01/00 Bred by TRENTAM ADULT RIDERS CLUB
- 1 **1108 S Pilcher:** CHARLIE ARMANI RIDDEN BY SHARON PILCHER, 8399, 01/01/00 Bred by HIDDEN VALLEY

CLASS 677 - *BEST EDUCATED MOUNT - Level 2.

- 4 **16 E Ajani:** W.P. THE RAINMAKER RIDDEN BY ELESIA AJANI, 8741, 01/01/00 Bred by BEVERIDGE ADULT RIDING CLUB
- 2 **60 C Bailey-Lofts:** SUPERMAN RIDDEN BY CAROLYN BAILEY-LOFTS, 6346, 01/01/00 Bred by BULLA ADULT RIDING CLUB
- 142 L Brooks:** MASTER HILL RIDDEN BY LEA BROOKS, 1459, 01/01/00 Bred by ROMSEY RIDING CLUB INC.

LEVELS 4 & 3

- 281 **N Cribb**: ISSY MIAKI RIDDEN BY NARELLE CRIB, 5467, 01/01/00 Bred by PAKENHAM UPPER RIDING CLUB
- 338 **S Dowling**: POMPEI RIDDEN BY SHELLEY DOWLING, 2244, 01/01/00
- 366 **P Dunne-Stern**: CURIOSO DYNASTES RIDDEN BY PUCHI DUNNE-STERM, 6068, 01/01/00 Bred by BULLENGAROK ADULT RIDING CLUB
- 6 678 **Miss B Johnson**: HIS PEER RIDDEN BY BRIONY JOHNSON, A2428, B, 01/01/90 Bred by EXH [] S: Unknown, D: Ballentre
- 1 763 **L Lang**: AVOCA DREAM RIDDEN BY LYNETTE LANG, A7784, 01/01/00 Bred by BEVERIDGE ADULT RIDING CLUB
- 3 833 **S Macaulay**: SUNBURY LODGE AUSDEN RIDDEN BY SALLY MACAULAY, A4427, Ch, 01/01/00 Bred by EXH [] S: Vancouver, D:
- 835 **E Mack**: BLACKJACK RIDDEN BY EMMA MACK, A0313, 01/01/00 Bred by TRENTHAM
- 1057 **T Patterson**: ALLEY OOP RIDDEN BY TRACY PATTERSON, 8174, 01/01/00 Bred by ALBURY/WODONGA RIDING CLUB
- 5 1452 **A Williams**: STRYKER RIDDEN BY AMEE WILLIAMS, A3082, 01/01/00 Bred by MOOROOLBARK

CLASS 678 - *BEST EDUCATED MOUNT - Level 1.

- 4 397 **M Farrant**: GANGSTA RIDDEN BY MELANIE FARRANT, 2732, 01/01/00 Bred by EASTER REGION ADULT RIDERS CLUB
- 1 495 **M Goodrick**: GHC REFLECTIONS RIDDEN BY MICHELLE GOODRICK, 4346, 01/01/00 Bred by BULLA ADULT RIDING CLUB
- 3 549 **M Harper**: GHOST BUSTER RIDDEN BY MELISSA HARPER, A7351, 01/01/00 Bred by TRENTHAM ADULT RIDERS CLUB
- 2 979 **S Mulgrew**: TIME SLOT RIDDEN BY SHARON MULGREW, A1636, 01/01/00 Bred by WESTCOAST ARC
- 1187 **J Robbins**: TUDOR PARK IMAGE RIDDEN BY JANELLE ROBBINS, A1714, 01/01/00 Bred by EASTERN REGION ADULT RIDING CLUB
- 1209 **Miss K Russell**: BOSTON AVENUE RIDDEN BY KATE RUSSELL, 4161, 01/01/00 Bred by MACEDON RANGES DRESSAGE CLUB
- 1282 **S Sinclair**: KUWARRA TESLA RIDDEN BY SCARLETT SINCLAIR, 4362, 01/01/00 Bred by DUNOLLY ADULT RIDING CLUB

CHAMPION RIDER LEVEL 5 - Sash. (S355)

- 550 **S Harper**: SAMSFIELD WILBER RIDDEN BY SIMON HARPER, 01/01/00 Bred by TRENTHAM ADULT RIDERS CLUB

RESERVE CHAMPION RIDER LEVEL 5 - Sash. (S356)

CHAMPION RIDER LEVEL 2 - Sash. (S357)

- 1057 **T Patterson**: ALLEY OOP RIDDEN BY TRACY PATTERSON, 01/01/00 Bred by ALBURY/WODONGA RIDING CLUB

RESERVE CHAMPION RIDER LEVEL 2 - Sash. (S358)

- 1325 **B Stubberfield**: OSCAR RIDDEN BY BELINDA STUBBERFIELD, 01/01/00 Bred by TRARALGON & DISTRICT ADULT RIDING CLUB

CHAMPION RIDER LEVEL 1 - Sash. (S359)

- 281 **N Cribb**: ISSY MIAKI RIDDEN BY NARELLE CRIB, 01/01/00 Bred by PAKENHAM UPPER RIDING CLUB

RESERVE CHAMPION RIDER LEVEL 1 - Sash. (S360)

- 468 **J Gilbert**: S P SAVOY RIDDEN BY JADE GILBERT, 01/01/00 Bred by TRARALGON & DISTRICT ADULT RIDING CLUB

CHAMPION RIDDEN MOUNT LEVEL 5 - Sash. (S361)

- 1108 **S Pilcher**: CHARLIE ARMANI RIDDEN BY SHARON PILCHER, 01/01/00 Bred by HIDDEN VALLEY

RESERVE CHAMPION RIDDEN MOUNT LEVEL 5 - Sash. (S362)

- 550 **S Harper**: SAMSFIELD WILBER RIDDEN BY SIMON HARPER, 01/01/00 Bred by TRENTHAM ADULT RIDERS CLUB

CHAMPION RIDDEN MOUNT LEVEL 2 - Sash. (S363)

- 686 **Mrs T Johnston**: HADDABE RIDDEN BY TORINA JOHNSTON, 01/01/00 Bred by NEPEAN EQUESTRIAN CLUB

RESERVE CHAMPION RIDDEN MOUNT LEVEL 2 - Sash. (S364)

- 60 **C Bailey-Lofts**: SUPERMAN RIDDEN BY CAROLYN BAILEY-LOFTS, 01/01/00 Bred by BULLA ADULT RIDING CLUB

CHAMPION RIDDEN MOUNT LEVEL 1 - Sash. (S365)

- 2 **Abbott-Wright Family**: GLENVIEW SILVER NIGHTLIGHT, G-4243, B, 24/12/99 S: Menai Silver Sand (imp), D: Stanton Park Flare

- 1187 **J Robbins**: TUDOR PARK IMAGE RIDDEN BY JANELLE ROBBINS, 01/01/00 Bred by EASTERN REGION ADULT RIDING CLUB

RESERVE CHAMPION RIDDEN MOUNT LEVEL 1 - Sash. (S366)

- 918 **Mrs K Middlebrook**: LYNLEA CASANOVA RIDDEN BY KAREN MIDDLEBROOK, 01/01/00 Bred by GISBORNE ARC

CLASS 679 - *SMARTEST ON PARADE, Level 4.

- 14 **L Agius**: QUEBEC RIDDEN BY LISA AGIUS, 1271, 01/01/00 Bred by WARRANOOKE RIDING CLUB
- 40 **K Ansell**: SARGENT BASS RIDDEN BY KACEY ANSELL, 8077, 01/01/00 Bred by DUNOLLY
- 1 42 **D Armstrong**: JAROSITE PERIWINKLE RIDDEN BY DEL ARMSTRONG, 8170, 01/01/00 Bred by WEST GIPPSLAND
- 146 **M Brunhuber**: SILKY OAKS APOLLO RIDDEN BY MARTINA BRUNHUBER, A 5821, 01/01/00 Bred by SURF COAST R C
- 271 **M Copping**: FLEUR RIDDEN BY MARION COPPING, 7783, 01/01/00 Bred by GISBORNE & DISTRICT ADULT RIDING CLUB
- 5 274 **M Coxall**: RICARDOL RIDDEN BY MICHELLE COXALL, 9427, 01/01/00 Bred by GISBORNE
- 414 **J Flanagan**: BRUMMEL EXPRESS RIDDEN BY JO FLANAGAN, A6043, 01/01/00 Bred by LANCEFIELD EQUESTRIAN GROUP
- 3 434 **N Fulton**: CARAGILL PARK DEVON RIDDEN BY NICOLE FULTON, A5664, 01/01/00 Bred by HINNOMUNGIE
- 4 576 **A Helmrigh**: DALZEPEDY RIDDEN BY ALYSON HELMRICH, 8209, 01/01/00 Bred by SEYMOUR DRESSAGE AND SHOWJUMPING CLUB
- 657 **E Jackson**: LIZWOOD PARK KASHMIR RIDDEN BY EMILY JACKSON, 8290, 01/01/00 Bred by RINGWOOD ARC
- 6 743 **Miss L Kompe**: R J ARUNDEL RIDDEN BY LEISA KOMPE, 1236, 01/01/00 Bred by KEYSBOROUGH
- 813 **Mrs L Lockhart**: WINKI POP RIDDEN BY LEEANNE LOCKHART, 7716, 01/01/00 Bred by COLAC
- 859 **S Martion**: NORTHERN ODETTE RIDDEN BY SHIRLENE MARTION, 3295, 01/01/00 Bred by HORSHAM & DISTRICT EQUESTRIAN SPORTS CLUB
- 873 **M Mc Crickard**: MADDISON SQUARE RIDDEN BY MEGAN MC CRICKARD, 7897, 01/01/00 Bred by COLAC AND DISTRICT
- 931 **C Miller**: SHAYMAR TANIKI RIDDEN BY CHERYL MILLER, A 6076, 01/01/00 Bred by THE LAKES RIDING CLUB
- 943 **C Mills**: SHIRALEE LODGE FIRST EDITION RIDDEN BY CHERIE MILLS, A1272, 01/01/00 Bred by INDIGO ADULT RIDING CLUB INC.
- 968 **M Morris**: CLEARSIDE MILTON RIDDEN BY MAREE MORRIS, A7613, 01/01/00 Bred by GISBORNE DISTRICT ADULT RIDERS CLUB
- 986 **B Mumford**: VODOO VAL RIDDEN BY BEVERLEY MUMFORD, 2922, 01/01/00 Bred by KILMORE AND DISTRICT A.R.C.
- 1032 **A Organ**: TINTAGEL TAFFETA BOW RIDDEN BY AMANDA ORGAN, 0542, 01/01/00 Bred by BENDIGO & DISTRICT FAMILY EQUESTRIAN GROUP
- 1196 **M Rogers**: DUARCH RIDDEN BY MICHAEL ROGERS, A7031, 01/01/00 Bred by BERWICK ADULT RIDING CLUB
- 1201 **L Rosenblum**: BRONTE PARK MAJESTIC RIDDEN BY LUCY ROSENBLUM, A3012, 01/01/00 Bred by MERRICKS SADDLE CLUB
- 1351 **L Taylor**: COPPER Q ELUSIVE DREAMS RIDDEN BY LEANNE TAYLOR, 8377, 01/01/00 Bred by RICH RIVER EQUESTRIAN CLUB
- 2 1362 **A Tennant**: MASQUERADE RIDDEN BY ANGELA TENNANT, 8866, 01/01/00 Bred by GISBORNE DISTRICT
- 1421 **L Welling**: FINNBENACH RIDDEN BY LUKE WELLING, 5751, 01/01/00 Bred by WERRIBEE AND DISTRICT RIDING CLUB
- 1441 **Mrs V Whitelock**: CORIO ULTIMATE AUZZI RIDDEN BY MRS VICTORIA WHITELOCK, 3427, 01/01/00 Bred by TRENTHAM ADULT RIDING CLUB

CLASS 680 - *SMARTEST ON PARADE, Level 3.

- 50 **D Austin**: PATORAN RIDDEN BY DEBBIE AUSTIN, A0439, 01/01/00 Bred by BENDIGO AND DISTRICT FAMILY EQUESTRIAN GROUP INC.
- 87 **E Baynes**: BROADWAY CLASSIC RIDDEN BY EMMA BAYNES, 8525, 01/01/00 Bred by YEA
- 279 **K Crawford**: HE'S NO ERROL RIDDEN BY KYLIE CRAWFORD, 5726, 01/01/00 Bred by SALT CREEK ARC
- 1 340 **N Downes**: MELLIZO RIDDEN BY NICOLE DOWNES, 8837, 01/01/00 Bred by GISBORNE DISTRICT ADULT RIDING CLUB
- 374 **J Edwards**: TALLYMAN RIDDEN BY JENEE EDWARDS, 7515, 01/01/00 Bred by INDIGO
- 375 **M Edwards**: FINAL INQUEST RIDDEN BY MANDY EDWARDS, 8554, 01/01/00 Bred by MAROONDAH ADULT RIDERS
- 392 **C Evans**: PAZZAZ OF ROSEWOOD RIDDEN BY CARLEY EVANS, A1989, 01/01/00 Bred by SALT CREEK ADULT RIDING CLUB
- 416 **A Flenley**: CHANCE RIDDEN BY ANNE-MARIE FLENLEY, A4989, 01/01/00 Bred by TRENTHAM ADULT RIDING CLUB INC
- 3 423 **Mrs F Fox**: HERES TO US RIDDEN BY FIONA FOX, 1152, 01/01/00 Bred by MANSFIELD & DIST. EQUESTRIAN CLUB

70 SUMMER HORSE

- 454 Miss A Geddes:** JACH RIDDEN BY MISS AMBER GEDDES, A6289, 01/01/00 Bred by BARRSEL PERFORMANCE HORSE CENTRE
- 574 Mrs L Height:** LUCKY AVENGER RIDDEN BY MRS LISBETH HEIGHT, 6433, 01/01/00 Bred by UPPERBEACONSFIELD RIDING CLUB
- 647 K Howard:** BEAN RIDDEN BY KIMBERLY HOWARD, 7039, 01/01/00 Bred by BENDIGO AND DISTRICT FAMILY GROUP
- 661 L James:** ACTION JACKSON RIDDEN BY LA-TOYAH JAMES, NO A 4343, 01/01/00 Bred by WARRENOOK RIDING CLUB
- 801 S Lewis:** FERNLEIGH SNAPSHOT RIDDEN BY SARAH LEWIS, 8143, 01/01/00 Bred by NEPEAN EQUESTRIAN CLUB
- 818 N Lorkin:** HALF MOON ALWAYS RIDDEN BY NAVEC LORKIN, 4360, 01/01/00 Bred by DUNOLLY
- 909 P Mereki:** ZAFINO ZADKIEL RIDDEN BY PORTIA MEREKI, 8432, 01/01/00 Bred by TRENTAM ARC
- 5 1006 A Newman:** ARCTIC ROSE RIDDEN BY ANNETTA NEWMAN, A7289, 01/01/00 Bred by BEVERIDGE ADULT RIDING CLUB
- 1097 F Pepper:** FLEET RIDDEN BY FIONA PEPPER, A6882, 01/01/00 Bred by MERRICKS SADDLE CLUB
- 1114 J Polack:** SNOWVIEW JINJELIC RIDDEN BY JACKY POLACK, A0032, 01/01/00 Bred by HORSHAM AND DISTRICT EQUESTRIAN SPORTS CLUB
- 1195 E Rogers:** MY LORD OF THE SEA RIDDEN BY ELIZABETH ROGERS, A4031, 01/01/00 Bred by BERWICK ADULT RIDING CLUB
- 1281 M Simmonds:** SPECIAL FX OF ASTRAL RIDDEN BY MICHELLE SIMMONDS, 9001, 01/01/00 Bred by BARRSELL
- 1302 J Smout:** HOLLINGROVE WINONA RIDDEN BY JULIE SMOUT, A0717, 01/01/00 Bred by HIDDEN VALLEY RIDING CLUB
- 1325 B Stubberfield:** OSCAR RIDDEN BY BELINDA STUBBERFIELD, A4491, 01/01/00 Bred by TRARALGON & DISTRICT ADULT RIDING CLUB
- 2 1375 Miss S Trainor:** SARA VALE SANDBOY RIDDEN BY MISS SARA JAYNE TRAINOR, 4795, 01/01/00 Bred by GEELONG AND DISTRICT RIDING CLUB INC
- 4 1432 D White:** SALEM REIGN RIDDEN BY DONNA WHITE, 5338, 01/01/00 Bred by HORSHAM

CLASS 681 - *RIDER, Level 4 - 35 years and under.

- 40 K Ansell:** SARGENT BASS RIDDEN BY KACEY ANSELL, 8077, 01/01/00 Bred by DUNOLLY
- 271 M Copping:** FLEUR RIDDEN BY MARION COPPING, 7783, 01/01/00 Bred by GISBORNE & DISTRICT ADULT RIDING CLUB
- 2 274 M Coxall:** RICARDOL RIDDEN BY MICHELLE COXALL, 9427, 01/01/00 Bred by GISBORNE
- 1 434 N Fulton:** CARAGILL PARK DEVON RIDDEN BY NICOLE FULTON, A5664, 01/01/00 Bred by HINNOMUNGIE
- 657 E Jackson:** LIZWOOD PARK KASHMIR RIDDEN BY EMILY JACKSON, 8290, 01/01/00 Bred by RINGWOOD ARC
- 873 M Mc Crickard:** MADDISON SQUARE RIDDEN BY MEGAN MC CRICKARD, 7897, 01/01/00 Bred by COLAC AND DISTRICT
- 4 885 S Mc Kenry:** LOCHANSIDE WONDER RIDDEN BY SUSAN MC KENRY, A8167, 01/01/00 Bred by HORSHAM & DISTRICT EQUESTRIAN SPORTS CLUB
- 3 1421 L Welling:** FINNBENACH RIDDEN BY LUKE WELLING, 5751, 01/01/00 Bred by WERRIBEE AND DISTRICT RIDING CLUB

CLASS 682 - *RIDER, Level 4 - over 35 years.

- 3 Mrs J Abrehart:** BURROWA PRILL RIDDEN BY JULIE ABREHART, A5870, 01/01/00 Bred by AARON PARK
- 5 14 L Agius:** QUEBEC RIDDEN BY LISA AGIUS, 1271, 01/01/00 Bred by WARRANOOKE RIDING CLUB
- 414 J Flanagan:** BRUMMEL EXPRESS RIDDEN BY JO FLANAGAN, A6043, 01/01/00 Bred by LANCEFIELD EQUESTRIAN GROUP
- 510 E A Gration:** FLOPSY RIDDEN BY ANNE GRATION, 8313, 01/01/00 Bred by PORTLAND
- 3 576 A Helmrich:** DALZEPEDY RIDDEN BY ALYSON HELMRICH, 8209, 01/01/00 Bred by SEYMOUR DRESSAGE AND SHOWJUMPING CLUB
- 1 743 Miss L Kompe:** R J ARUNDEL RIDDEN BY LEISA KOMPE, 1236, 01/01/00 Bred by KEYSBOROUGH
- 931 C Miller:** SHAYMAR TANIKI RIDDEN BY CHERYL MILLER, A 6076, 01/01/00 Bred by THE LAKES RIDING CLUB
- 4 968 M Morris:** CLEARSIDE MILTON RIDDEN BY MAREE MORRIS, A7613, 01/01/00 Bred by GISBORNE DISTRICT ADULT RIDERS CLUB
- 1108 S Pilcher:** CHARLIE ARMANI RIDDEN BY SHARON PILCHER, 8399, 01/01/00 Bred by HIDDEN VALLEY
- 1196 M Rogers:** DUARCH RIDDEN BY MICHAEL ROGERS, A7031, 01/01/00 Bred by BERWICK ADULT RIDING CLUB

- 1351 L Taylor:** COPPER Q ELUSIVE DREAMS RIDDEN BY LEANNE TAYLOR, 8377, 01/01/00 Bred by RICH RIVER EQUESTRIAN CLUB
- 2 1362 A Tennant:** MASQUERADE RIDDEN BY ANGELA TENNANT, 8866, 01/01/00 Bred by GISBORNE DISTRICT
- 1441 Mrs V Whitelock:** CORIO ULTIMATE AUZZI RIDDEN BY MRS VICTORIA WHITELOCK, 3427, 01/01/00 Bred by TRENTAM ADULT RIDING CLUB

CLASS 683 - *RIDER, Level 3 - 35 years and under.

- 87 E Baynes:** BROADWAY CLASSIC RIDDEN BY EMMA BAYNES, 8525, 01/01/00 Bred by YEA
- 2 279 K Crawford:** HE'S NO ERROL RIDDEN BY KYLIE CRAWFORD, 5726, 01/01/00 Bred by SALT CREEK ARC
- 4 374 J Edwards:** TALLYMAN RIDDEN BY JENEE EDWARDS, 7515, 01/01/00 Bred by INDIGO
- 375 M Edwards:** FINAL INQUEST RIDDEN BY MANDY EDWARDS, 8554, 01/01/00 Bred by MAROONDAH ADULT RIDERS
- 454 Miss A Geddes:** JACH RIDDEN BY MISS AMBER GEDDES, A6289, 01/01/00 Bred by BARRSEL PERFORMANCE HORSE CENTRE
- 647 K Howard:** BEAN RIDDEN BY KIMBERLY HOWARD, 7039, 01/01/00 Bred by BENDIGO AND DISTRICT FAMILY GROUP
- 5 656 C Ipenburg:** S P MIAMI RIDDEN BY CASSY IPENBURG, A8235, 01/01/00 Bred by TRARALGON
- 661 L James:** ACTION JACKSON RIDDEN BY LA-TOYAH JAMES, NO A 4343, 01/01/00 Bred by WARRENOOK RIDING CLUB
- 818 N Lorkin:** HALF MOON ALWAYS RIDDEN BY NAVEC LORKIN, 4360, 01/01/00 Bred by DUNOLLY
- 1114 J Polack:** SNOWVIEW JINJELIC RIDDEN BY JACKY POLACK, A0032, 01/01/00 Bred by HORSHAM AND DISTRICT EQUESTRIAN SPORTS CLUB
- 3 1201 L Rosenblum:** BRONTE PARK MAJESTIC RIDDEN BY LUCY ROSENBLUM, A3012, 01/01/00 Bred by MERRICKS SADDLE CLUB
- 1281 M Simmonds:** SPECIAL FX OF ASTRAL RIDDEN BY MICHELLE SIMMONDS, 9001, 01/01/00 Bred by BARRSELL
- 1 1375 Miss S Trainor:** SARA VALE SANDBOY RIDDEN BY MISS SARA JAYNE TRAINOR, 4795, 01/01/00 Bred by GEELONG AND DISTRICT RIDING CLUB INC

CLASS 684 - *RIDER, Level 3 - over 35 years.

- 42 D Armstrong:** JAROSITE PERIWINKLE RIDDEN BY DEL ARMSTRONG, 8170, 01/01/00 Bred by WEST GIPPSLAND
- 50 D Austin:** PATORAN RIDDEN BY DEBBIE AUSTIN, A0439, 01/01/00 Bred by BENDIGO AND DISTRICT FAMILY EQUESTRIAN GROUP INC.
- 4 392 C Evans:** PAZZAZ OF ROSEWOOD RIDDEN BY CARLEY EVANS, A1989, 01/01/00 Bred by SALT CREEK ADULT RIDING CLUB
- 416 A Flenley:** CHANCE RIDDEN BY ANNE-MARIE FLENLEY, A4989, 01/01/00 Bred by TRENTAM ADULT RIDING CLUB INC
- 2 574 Mrs L Height:** LUCKY AVENGER RIDDEN BY MRS LISBETH HEIGHT, 6433, 01/01/00 Bred by UPPERBEACONSFIELD RIDING CLUB
- 3 801 S Lewis:** FERNLEIGH SNAPSHOT RIDDEN BY SARAH LEWIS, 8143, 01/01/00 Bred by NEPEAN EQUESTRIAN CLUB
- 813 Mrs L Lockhart:** WINKI POP RIDDEN BY LEEANNE LOCKHART, 7716, 01/01/00 Bred by COLAC
- 1 859 S Martion:** NORTHERN ODETTE RIDDEN BY SHIRLENE MARTION, 3295, 01/01/00 Bred by HORSHAM & DISTRICT EQUESTRIAN SPORTS CLUB
- 909 P Mereki:** ZAFINO ZADKIEL RIDDEN BY PORTIA MEREKI, 8432, 01/01/00 Bred by TRENTAM ARC
- 943 C Mills:** SHIRALEE LODGE FIRST EDITION RIDDEN BY CHERIE MILLS, A1272, 01/01/00 Bred by INDIGO ADULT RIDING CLUB INC.
- 5 1006 A Newman:** ARCTIC ROSE RIDDEN BY ANNETTA NEWMAN, A7289, 01/01/00 Bred by BEVERIDGE ADULT RIDING CLUB
- 1032 A Organ:** TINTAGAE TAFFETA BOW RIDDEN BY AMANDA ORGAN, 0542, 01/01/00 Bred by BENDIGO & DISTRICT FAMILY EQUESTRIAN GROUP

CLASS 685 - *RIDDEN MOUNT, Level 4 - under 15hh.

- 4 40 K Ansell:** SARGENT BASS RIDDEN BY KACEY ANSELL, 8077, 01/01/00 Bred by DUNOLLY
- 2 42 D Armstrong:** JAROSITE PERIWINKLE RIDDEN BY DEL ARMSTRONG, 8170, 01/01/00 Bred by WEST GIPPSLAND
- 1 434 N Fulton:** CARAGILL PARK DEVON RIDDEN BY NICOLE FULTON, A5664, 01/01/00 Bred by HINNOMUNGIE
- 3 931 C Miller:** SHAYMAR TANIKI RIDDEN BY CHERYL MILLER, A 6076, 01/01/00 Bred by THE LAKES RIDING CLUB
- 943 C Mills:** SHIRALEE LODGE FIRST EDITION RIDDEN BY CHERIE MILLS, A1272, 01/01/00 Bred by INDIGO ADULT RIDING CLUB INC.

- 1032 **A Organ:** TINTAGEL TAFFETA BOW RIDDEN BY AMANDA ORGAN, 0542, 01/01/00 Bred by BENDIGO & DISTRICT FAMILY EQUESTRIAN GROUP
- 5 1201 **L Rosenblum:** BRONTE PARK MAJESTIC RIDDEN BY LUCY ROSENBLUM, A3012, 01/01/00 Bred by MERRICKS SADDLE CLUB
- 1351 **L Taylor:** COPPER Q ELUSIVE DREAMS RIDDEN BY LEANNE TAYLOR, 8377, 01/01/00 Bred by RICH RIVER EQUESTRIAN CLUB
- 1441 **Mrs V Whitelock:** CORIO ULTIMATE AUZZI RIDDEN BY MRS VICTORIA WHITELOCK, 3427, 01/01/00 Bred by TRENTAM ADULT RIDING CLUB

CLASS 686 - *RIDDEN MOUNT, Level 4 - 15hh and under 16hh.

- 1 146 **M Brunhuber:** SILKY OAKS APOLLO RIDDEN BY MARTINA BRUNHUBER, A 5821, 01/01/00 Bred by SURF COAST R C
- 271 **M Copping:** FLEUR RIDDEN BY MARION COPPING, 7783, 01/01/00 Bred by GISBORNE & DISTRICT ADULT RIDING CLUB
- 3 274 **M Coxall:** RICARDOL RIDDEN BY MICHELLE COXALL, 9427, 01/01/00 Bred by GISBORNE
- 657 **E Jackson:** LIZWOOD PARK KASHMIR RIDDEN BY EMILY JACKSON, 8290, 01/01/00 Bred by RINGWOOD ARC
- 873 **M Mc Crickard:** MADDISON SQUARE RIDDEN BY MEGAN MC CRICKARD, 7897, 01/01/00 Bred by COLAC AND DISTRICT
- 4 968 **M Morris:** CLEARSIDE MILTON RIDDEN BY MAREE MORRIS, A7613, 01/01/00 Bred by GISBORNE DISTRICT ADULT RIDERS CLUB
- 986 **B Mumford:** VODOO VAL RIDDEN BY BEVERLEY MUMFORD, 2922, 01/01/00 Bred by KILMORE AND DISTRICT A.R.C.
- 1196 **M Rogers:** DUARCH RIDDEN BY MICHAEL ROGERS, A7031, 01/01/00 Bred by BERWICK ADULT RIDING CLUB
- 2 1362 **A Tennant:** MASQUERADE RIDDEN BY ANGELA TENNANT, 8866, 01/01/00 Bred by GISBORNE DISTRICT

CLASS 687 - *RIDDEN MOUNT, Level 4 - 16hh and over.

- 14 **L Agius:** QUEBEC RIDDEN BY LISA AGIUS, 1271, 01/01/00 Bred by WARRANOOKE RIDING CLUB
- 4 414 **J Flanagan:** BRUMMEL EXPRESS RIDDEN BY JO FLANAGAN, A6043, 01/01/00 Bred by LANCEFIELD EQUESTRIAN GROUP
- 510 **E A Gration:** FLOPSY RIDDEN BY ANNE GRATION, 8313, 01/01/00 Bred by PORTLAND
- 2 576 **A Helmrich:** DALZEPEDY RIDDEN BY ALYSON HELMRICH, 8209, 01/01/00 Bred by SEYMOUR DRESSAGE AND SHOWJUMPING CLUB
- 1 743 **Miss L Kompe:** R J ARUNDEL RIDDEN BY LEISA KOMPE, 1236, 01/01/00 Bred by KEYSBOROUGH
- 5 813 **Mrs L Lockhart:** WINKI POP RIDDEN BY LEEANNE LOCKHART, 7716, 01/01/00 Bred by COLAC
- 3 859 **S Martion:** NORTHERN ODETTE RIDDEN BY SHIRLENE MARTION, 3295, 01/01/00 Bred by HORSHAM & DISTRICT EQUESTRIAN SPORTS CLUB
- 885 **S Mc Kenry:** LOCHANSIDE WONDER RIDDEN BY SUSAN MC KENRY, A8167, 01/01/00 Bred by HORSHAM & DISTRICT EQUESTRIAN SPORTS CLUB
- 1421 **L Welling:** FINNBENACH RIDDEN BY LUKE WELLING, 5751, 01/01/00 Bred by WERRIBEE AND DISTRICT RIDING CLUB

CLASS 688 - *RIDDEN MOUNT, Level 3 - under 15hh.

- 1 87 **E Baynes:** BROADWAY CLASSIC RIDDEN BY EMMA BAYNES, 8525, 01/01/00 Bred by YEA
- 4 647 **K Howard:** BEAN RIDDEN BY KIMBERLY HOWARD, 7039, 01/01/00 Bred by BENDIGO AND DISTRICT FAMILY GROUP
- 801 **S Lewis:** FERNLEIGH SNAPSHOT RIDDEN BY SARAH LEWIS, 8143, 01/01/00 Bred by NEPEAN EQUESTRIAN CLUB
- 3 818 **N Lorkin:** HALF MOON ALWAYS RIDDEN BY NAVEC LORKIN, 4360, 01/01/00 Bred by DUNOLLY
- 2 1281 **M Simmonds:** SPECIAL FX OF ASTRAL RIDDEN BY MICHELLE SIMMONDS, 9001, 01/01/00 Bred by BARRSELL

CLASS 689 - *RIDDEN MOUNT, Level 3 - 15hh and under 16hh.

- 50 **D Austin:** PATORAN RIDDEN BY DEBBIE AUSTIN, A0439, 01/01/00 Bred by BENDIGO AND DISTRICT FAMILY EQUESTRIAN GROUP INC.
- 279 **K Crawford:** HE'S NO ERROL RIDDEN BY KYLIE CRAWFORD, 5726, 01/01/00 Bred by SALT CREEK ARC
- 392 **C Evans:** PAZZAZ OF ROSEWOOD RIDDEN BY CARLEY EVANS, A1989, 01/01/00 Bred by SALT CREEK ADULT RIDING CLUB
- 416 **A Flenley:** CHANCE RIDDEN BY ANNE-MARIE FLENLEY, A4989, 01/01/00 Bred by TRENTAM ADULT RIDING CLUB INC
- 1 423 **Mrs F Fox:** HERES TO US RIDDEN BY FIONA FOX, 1152, 01/01/00 Bred by MANSFIELD & DIST. EQUESTRIAN CLUB

- 2 574 **Mrs L Height:** LUCKY AVENGER RIDDEN BY MRS LISBETH HEIGHT, 6433, 01/01/00 Bred by UPPERBEACONSFIELD RIDING CLUB
- 656 **C Ipenburg:** S P MIAMI RIDDEN BY CASSY IPENBURG, A8235, 01/01/00 Bred by TRARALGON
- 661 **L James:** ACTION JACKSON RIDDEN BY LA-TOYAH JAMES, NO A 4343, 01/01/00 Bred by WARRENOOK RIDING CLUB
- 909 **P Mereki:** ZAFINO ZADKIEL RIDDEN BY PORTIA MEREKI, 8432, 01/01/00 Bred by TRENTAM ARC
- 5 1006 **A Newman:** ARCTIC ROSE RIDDEN BY ANNETTA NEWMAN, A7289, 01/01/00 Bred by BEVERIDGE ADULT RIDING CLUB
- 4 1097 **F Pepper:** FLEET RIDDEN BY FIONA PEPPER, A6882, 01/01/00 Bred by MERRICKS SADDLE CLUB
- 1114 **J Polack:** SNOWVIEW JINJELIC RIDDEN BY JACKY POLACK, A0032, 01/01/00 Bred by HORSHAM AND DISTRICT EQUESTRIAN SPORTS CLUB
- 1195 **E Rogers:** MY LORD OF THE SEA RIDDEN BY ELIZABETH ROGERS, A4031, 01/01/00 Bred by BERWICK ADULT RIDING CLUB
- 3 1375 **Miss S Trainor:** SARA VALE SANDBOY RIDDEN BY MISS SARA JAYNE TRAINOR, 4795, 01/01/00 Bred by GEELONG AND DISTRICT RIDING CLUB INC

CLASS 0690 - *RIDDEN MOUNT, Level 3 - 16hh and over.

- 3 340 **N Downes:** MELLIZO RIDDEN BY NICOLE DOWNES, 8837, 01/01/00 Bred by GISBORNE DISTRICT ADULT RIDING CLUB
- 374 **J Edwards:** TALLYMAN RIDDEN BY JENEE EDWARDS, 7515, 01/01/00 Bred by INDIGO
- 375 **M Edwards:** FINAL INQUEST RIDDEN BY MANDY EDWARDS, 8554, 01/01/00 Bred by MAROONDAH ADULT RIDERS
- 5 454 **Miss A Geddes:** JACH RIDDEN BY MISS AMBER GEDDES, A6289, 01/01/00 Bred by BARRSEL PERFORMANCE HORSE CENTRE
- 2 1302 **J Smout:** HOLLINGROVE WINONA RIDDEN BY JULIE SMOUT, A0717, 01/01/00 Bred by HIDDEN VALLEY RIDING CLUB
- 4 1325 **B Stubberfield:** OSCAR RIDDEN BY BELINDA STUBBERFIELD, A4491, 01/01/00 Bred by TRARALGON & DISTRICT ADULT RIDING CLUB
- 1 1432 **D White:** SALEM REIGN RIDDEN BY DONNA WHITE, 5338, 01/01/00 Bred by HORSHAM

CLASS 691 - *MOUNT MOST SUITABLE HRCV, Level 4 - 15.2hh and under.

- 40 **K Ansell:** SARGENT BASS RIDDEN BY KACEY ANSELL, 8077, 01/01/00 Bred by DUNOLLY
- 5 42 **D Armstrong:** JAROSITE PERIWINKLE RIDDEN BY DEL ARMSTRONG, 8170, 01/01/00 Bred by WEST GIPPSLAND
- 271 **M Copping:** FLEUR RIDDEN BY MARION COPPING, 7783, 01/01/00 Bred by GISBORNE & DISTRICT ADULT RIDING CLUB
- 3 274 **M Coxall:** RICARDOL RIDDEN BY MICHELLE COXALL, 9427, 01/01/00 Bred by GISBORNE
- 434 **N Fulton:** CARAGILL PARK DEVON RIDDEN BY NICOLE FULTON, A5664, 01/01/00 Bred by HINNOMUNGIE
- 4 657 **E Jackson:** LIZWOOD PARK KASHMIR RIDDEN BY EMILY JACKSON, 8290, 01/01/00 Bred by RINGWOOD ARC
- 943 **C Mills:** SHIRALEE LODGE FIRST EDITION RIDDEN BY CHERIE MILLS, A1272, 01/01/00 Bred by INDIGO ADULT RIDING CLUB INC.
- 2 986 **B Mumford:** VODOO VAL RIDDEN BY BEVERLEY MUMFORD, 2922, 01/01/00 Bred by KILMORE AND DISTRICT A.R.C.
- 1 1201 **L Rosenblum:** BRONTE PARK MAJESTIC RIDDEN BY LUCY ROSENBLUM, A3012, 01/01/00 Bred by MERRICKS SADDLE CLUB
- 1351 **L Taylor:** COPPER Q ELUSIVE DREAMS RIDDEN BY LEANNE TAYLOR, 8377, 01/01/00 Bred by RICH RIVER EQUESTRIAN CLUB

CLASS 692 - *MOUNT MOST SUITABLE HRCV, Level 4 - over 15.2hh.

- 510 **E A Gration:** FLOPSY RIDDEN BY ANNE GRATION, 8313, 01/01/00 Bred by PORTLAND
- 1 576 **A Helmrich:** DALZEPEDY RIDDEN BY ALYSON HELMRICH, 8209, 01/01/00 Bred by SEYMOUR DRESSAGE AND SHOWJUMPING CLUB
- 4 743 **Miss L Kompe:** R J ARUNDEL RIDDEN BY LEISA KOMPE, 1236, 01/01/00 Bred by KEYSBOROUGH
- 813 **Mrs L Lockhart:** WINKI POP RIDDEN BY LEEANNE LOCKHART, 7716, 01/01/00 Bred by COLAC
- 859 **S Martion:** NORTHERN ODETTE RIDDEN BY SHIRLENE MARTION, 3295, 01/01/00 Bred by HORSHAM & DISTRICT EQUESTRIAN SPORTS CLUB
- 885 **S Mc Kenry:** LOCHANSIDE WONDER RIDDEN BY SUSAN MC KENRY, A8167, 01/01/00 Bred by HORSHAM & DISTRICT EQUESTRIAN SPORTS CLUB

72 SUMMER HORSE

- 5 **968 M Morris:** CLEARSIDE MILTON RIDDEN BY MAREE MORRIS, A7613, 01/01/00 Bred by GISBORNE DISTRICT ADULT RIDERS CLUB
- 1196 M Rogers:** DUARCH RIDDEN BY MICHAEL ROGERS, A7031, 01/01/00 Bred by BERWICK ADULT RIDING CLUB
- 2 **1362 A Tennant:** MASQUERADE RIDDEN BY ANGELA TENNANT, 8866, 01/01/00 Bred by GISBORNE DISTRICT
- 3 **1421 L Welling:** FINNBENACH RIDDEN BY LUKE WELLING, 5751, 01/01/00 Bred by WERRIBEE AND DISTRICT RIDING CLUB

CLASS 693 - *MOUNT MOST SUITABLE HRCav, Level 3 - 15.2hh and under.

- 3 **392 C Evans:** PAZZAZ OF ROSEWOOD RIDDEN BY CARLEY EVANS, A1989, 01/01/00 Bred by SALT CREEK ADULT RIDING CLUB
- 416 A Flenley:** CHANCE RIDDEN BY ANNE-MARIE FLENLEY, A4989, 01/01/00 Bred by TRENTAM ADULT RIDING CLUB INC
- 5 **574 Mrs L Height:** LUCKY AVENGER RIDDEN BY MRS LISBETH HEIGHT, 6433, 01/01/00 Bred by UPPERBEACONSFIELD RIDING CLUB
- 2 **647 K Howard:** BEAN RIDDEN BY KIMBERLY HOWARD, 7039, 01/01/00 Bred by BENDIGO AND DISTRICT FAMILY GROUP
- 818 N Lorkin:** HALF MOON ALWAYS RIDDEN BY NAVEC LORKIN, 4360, 01/01/00 Bred by DUNOLLY
- 4 **909 P Mereki:** ZAFINO ZADKIEL RIDDEN BY PORTIA MEREKI, 8432, 01/01/00 Bred by TRENTAM ARC
- 1 **1006 A Newman:** ARCTIC ROSE RIDDEN BY ANNETTA NEWMAN, A7289, 01/01/00 Bred by BEVERIDGE ADULT RIDING CLUB
- 1097 F Pepper:** FLEET RIDDEN BY FIONA PEPPER, A6882, 01/01/00 Bred by MERRICKS SADDLE CLUB
- 1195 E Rogers:** MY LORD OF THE SEA RIDDEN BY ELIZABETH ROGERS, A4031, 01/01/00 Bred by BERWICK ADULT RIDING CLUB
- 1281 M Simmonds:** SPECIAL FX OF ASTRAL RIDDEN BY MICHELLE SIMMONDS, 9001, 01/01/00 Bred by BARRSELL
- 1375 Miss S Trainor:** SARA VALE SANDBOY RIDDEN BY MISS SARA JAYNE TRAINOR, 4795, 01/01/00 Bred by GEELONG AND DISTRICT RIDING CLUB INC

CLASS 694 - *MOUNT MOST SUITABLE HRCav, Level 3 - over 15.2hh.

- 50 D Austin:** PATORAN RIDDEN BY DEBBIE AUSTIN, A0439, 01/01/00 Bred by BENDIGO AND DISTRICT FAMILY EQUESTRIAN GROUP INC.
- 3 **279 K Crawford:** HE'S NO ERROL RIDDEN BY KYLIE CRAWFORD, 5726, 01/01/00 Bred by SALT CREEK ARC
- 2 **340 N Downes:** MELLIZO RIDDEN BY NICOLE DOWNES, 8837, 01/01/00 Bred by GISBORNE DISTRICT ADULT RIDING CLUB
- 4 **374 J Edwards:** TALLYMAN RIDDEN BY JENEE EDWARDS, 7515, 01/01/00 Bred by INDIGO
- 5 **375 M Edwards:** FINAL INQUEST RIDDEN BY MANDY EDWARDS, 8554, 01/01/00 Bred by MAROONDAH ADULT RIDERS
- 1 **423 Mrs F Fox:** HERES TO US RIDDEN BY FIONA FOX, 1152, 01/01/00 Bred by MANSFIELD & DIST. EQUESTRIAN CLUB
- 454 Miss A Geddes:** JACH RIDDEN BY MISS AMBER GEDDES, A6289, 01/01/00 Bred by BARRSEL PERFORMANCE HORSE CENTRE
- 661 L James:** ACTION JACKSON RIDDEN BY LA-TOYAH JAMES, NO A 4343, 01/01/00 Bred by WARRENOOK RIDING CLUB
- 1114 J Polack:** SNOWVIEW JINJELIC RIDDEN BY JACKY POLACK, A0032, 01/01/00 Bred by HORSHAM AND DISTRICT EQUESTRIAN SPORTS CLUB
- 1325 B Stubberfield:** OSCAR RIDDEN BY BELINDA STUBBERFIELD, A4491, 01/01/00 Bred by TRARALGON & DISTRICT ADULT RIDING CLUB
- 1432 D White:** SALEM REIGN RIDDEN BY DONNA WHITE, 5338, 01/01/00 Bred by HORSHAM

CLASS 695 - PLEASURE MOUNT, Level 4 - 15.2hh and under.

- 2 **40 K Ansell:** SARGENT BASS RIDDEN BY KACEY ANSELL, 8077, 01/01/00 Bred by DUNOLLY
- 42 D Armstrong:** JAROSITE PERIWINKLE RIDDEN BY DEL ARMSTRONG, 8170, 01/01/00 Bred by WEST GIPPSLAND
- 271 M Copping:** FLEUR RIDDEN BY MARION COPPING, 7783, 01/01/00 Bred by GISBORNE & DISTRICT ADULT RIDING CLUB
- 434 N Fulton:** CARAGILL PARK DEVON RIDDEN BY NICOLE FULTON, A5664, 01/01/00 Bred by HINNOMUNGIE
- 5 **657 E Jackson:** LIZWOOD PARK KASHMIR RIDDEN BY EMILY JACKSON, 8290, 01/01/00 Bred by RINGWOOD ARC
- 3 **931 C Miller:** SHAYMAR TANIKA RIDDEN BY CHERYL MILLER, A 6076, 01/01/00 Bred by THE LAKES RIDING CLUB

- 943 C Mills:** SHIRALEE LODGE FIRST EDITION RIDDEN BY CHERIE MILLS, A1272, 01/01/00 Bred by INDIGO ADULT RIDING CLUB INC.

- 4 **986 B Mumford:** VODOO VAL RIDDEN BY BEVERLEY MUMFORD, 2922, 01/01/00 Bred by KILMORE AND DISTRICT A.R.C.
- 1032 A Organ:** TINTAGEL TAFFETA BOW RIDDEN BY AMANDA ORGAN, 0542, 01/01/00 Bred by BENDIGO & DISTRICT FAMILY EQUESTRIAN GROUP
- 1 **1201 L Rosenblum:** BRONTE PARK MAJESTIC RIDDEN BY LUCY ROSENBLUM, A3012, 01/01/00 Bred by MERRICKS SADDLE CLUB
- 1351 L Taylor:** COPPER Q ELUSIVE DREAMS RIDDEN BY LEANNE TAYLOR, 8377, 01/01/00 Bred by RICH RIVER EQUESTRIAN CLUB

CLASS 696 - PLEASURE MOUNT, Level 4 - over 15.2hh.

- 2 **414 J Flanagan:** BRUMMEL EXPRESS RIDDEN BY JO FLANAGAN, A6043, 01/01/00 Bred by LANCEFIELD EQUESTRIAN GROUP
- 4 **510 E A Gratton:** FLOPSY RIDDEN BY ANNE GRATTON, 8313, 01/01/00 Bred by PORTLAND
- 3 **576 A Helmrich:** DALZEPEDY RIDDEN BY ALYSON HELMRICH, 8209, 01/01/00 Bred by SEYMOUR DRESSAGE AND SHOWJUMPING CLUB
- 743 Miss L Kompe:** R J ARUNDEL RIDDEN BY LEISA KOMPE, 1236, 01/01/00 Bred by KEYSBOROUGH
- 859 S Martion:** NORTHERN ODETTIE RIDDEN BY SHIRLENE MARTION, 3295, 01/01/00 Bred by HORSHAM & DISTRICT EQUESTRIAN SPORTS CLUB
- 885 S Mc Kenry:** LOCHANSIDE WONDER RIDDEN BY SUSAN MC KENRY, A8167, 01/01/00 Bred by HORSHAM & DISTRICT EQUESTRIAN SPORTS CLUB
- 5 **968 M Morris:** CLEARSIDE MILTON RIDDEN BY MAREE MORRIS, A7613, 01/01/00 Bred by GISBORNE DISTRICT ADULT RIDERS CLUB
- 1196 M Rogers:** DUARCH RIDDEN BY MICHAEL ROGERS, A7031, 01/01/00 Bred by BERWICK ADULT RIDING CLUB
- 1362 A Tennant:** MASQUERADE RIDDEN BY ANGELA TENNANT, 8866, 01/01/00 Bred by GISBORNE DISTRICT
- 1 **1421 L Welling:** FINNBENACH RIDDEN BY LUKE WELLING, 5751, 01/01/00 Bred by WERRIBEE AND DISTRICT RIDING CLUB
- 1432 D White:** SALEM REIGN RIDDEN BY DONNA WHITE, 5338, 01/01/00 Bred by HORSHAM

CLASS 697 - BEST EDUCATED MOUNT, Level 3 - 15.2hh and under.

- 87 E Baynes:** BROADWAY CLASSIC RIDDEN BY EMMA BAYNES, 8525, 01/01/00 Bred by YEA
- 5 **392 C Evans:** PAZZAZ OF ROSEWOOD RIDDEN BY CARLEY EVANS, A1989, 01/01/00 Bred by SALT CREEK ADULT RIDING CLUB
- 1 **574 Mrs L Height:** LUCKY AVENGER RIDDEN BY MRS LISBETH HEIGHT, 6433, 01/01/00 Bred by UPPERBEACONSFIELD RIDING CLUB
- 647 K Howard:** BEAN RIDDEN BY KIMBERLY HOWARD, 7039, 01/01/00 Bred by BENDIGO AND DISTRICT FAMILY GROUP
- 2 **801 S Lewis:** FERNLEIGH SNAPSHOT RIDDEN BY SARAH LEWIS, 8143, 01/01/00 Bred by NEPEAN EQUESTRIAN CLUB
- 818 N Lorkin:** HALF MOON ALWAYS RIDDEN BY NAVEC LORKIN, 4360, 01/01/00 Bred by DUNOLLY
- 4 **1006 A Newman:** ARCTIC ROSE RIDDEN BY ANNETTA NEWMAN, A7289, 01/01/00 Bred by BEVERIDGE ADULT RIDING CLUB
- 1195 E Rogers:** MY LORD OF THE SEA RIDDEN BY ELIZABETH ROGERS, A4031, 01/01/00 Bred by BERWICK ADULT RIDING CLUB
- 3 **1375 Miss S Trainor:** SARA VALE SANDBOY RIDDEN BY MISS SARA JAYNE TRAINOR, 4795, 01/01/00 Bred by GEELONG AND DISTRICT RIDING CLUB INC

CLASS 698 - BEST EDUCATED MOUNT, Level 3 - over 15.2hh.

- 2 **374 J Edwards:** TALLYMAN RIDDEN BY JENEE EDWARDS, 7515, 01/01/00 Bred by INDIGO
- 1 **423 Mrs F Fox:** HERES TO US RIDDEN BY FIONA FOX, 1152, 01/01/00 Bred by MANSFIELD & DIST. EQUESTRIAN CLUB
- 454 Miss A Geddes:** JACH RIDDEN BY MISS AMBER GEDDES, A6289, 01/01/00 Bred by BARRSEL PERFORMANCE HORSE CENTRE
- 661 L James:** ACTION JACKSON RIDDEN BY LA-TOYAH JAMES, NO A 4343, 01/01/00 Bred by WARRENOOK RIDING CLUB
- 1114 J Polack:** SNOWVIEW JINJELIC RIDDEN BY JACKY POLACK, A0032, 01/01/00 Bred by HORSHAM AND DISTRICT EQUESTRIAN SPORTS CLUB
- 1302 J Smout:** HOLLINGROVE WINONA RIDDEN BY JULIE SMOUT, A0717, 01/01/00 Bred by HIDDEN VALLEY RIDING CLUB
- 1325 B Stubberfield:** OSCAR RIDDEN BY BELINDA STUBBERFIELD, A4491, 01/01/00 Bred by TRARALGON & DISTRICT ADULT RIDING CLUB

1432 D White: SALEM REIGN RIDDEN BY DONNA WHITE, 5338, 01/01/00 Bred by HORSHAM

CHAMPION RIDER LEVEL 4 - Sash. (S399)

743 Miss L Kompe: R J ARUNDEL RIDDEN BY LEISA KOMPE, 01/01/00 Bred by KEYSBOROUGH

RESERVE CHAMPION RIDER LEVEL 4 - Sash. (S400)

434 N Fulton: CARAGILL PARK DEVON RIDDEN BY NICOLE FULTON, 01/01/00 Bred by HINNOMUNGIE

CHAMPION RIDER LEVEL 3 - Sash. (S401)

1375 Miss S Trainor: SARA VALE SANDBOY RIDDEN BY MISS SARA JAYNE TRAINOR, 01/01/00 Bred by GEELONG AND DISTRICT RIDING CLUB INC

RESERVE CHAMPION RIDER LEVEL 3 - Sash. (S402)

859 S Martion: NORTHERN ODETTE RIDDEN BY SHIRLENE MARTION, 01/01/00 Bred by HORSHAM & DISTRICT EQUESTRIAN SPORTS CLUB

CHAMPION RIDDEN MOUNT LEVEL 4 - Sash. (S403)

743 Miss L Kompe: R J ARUNDEL RIDDEN BY LEISA KOMPE, 01/01/00 Bred by KEYSBOROUGH

RESERVE CHAMPION RIDDEN MOUNT LEVEL 4 - Sash. (S404)

743 Miss L Kompe: R J ARUNDEL RIDDEN BY LEISA KOMPE, 01/01/00 Bred by KEYSBOROUGH

CHAMPION RIDDEN MOUNT LEVEL 3 - Sash. (S405)

423 Mrs F Fox: HERES TO US RIDDEN BY FIONA FOX, 01/01/00 Bred by MANSFIELD & DIST. EQUESTRIAN CLUB

RESERVE CHAMPION RIDDEN MOUNT LEVEL 3 - Sash. (S406)

1432 D White: SALEM REIGN RIDDEN BY DONNA WHITE, 01/01/00 Bred by HORSHAM

Section 19 - Novelty Events

ENTRIES CLOSE FRIDAY

18TH NOVEMBER, 2005 at 5.00 pm.

LATE ENTRIES WILL NOT BE ACCEPTED

Judge - TBA

Entry Fee: \$22.00 (incl. GST) - RASV Members

\$39.00 (incl. GST) - Non Members

FULL FEES PAYABLE AT TIME OF ENTRY. Prizes: 1st \$50; 2nd \$30; 3rd \$20; 4th ribbon (unless otherwise stated).

CONDITIONS

THE NAME OF THE EXHIBIT MUST BE STATED ON ENTRY FORM AND PERFORMANCES MUST BE SUPPLIED ON APPROPRIATE FORM. Owners and riders entered in this Section must be financial members of The Australian Novelty Racing Association at time of entry. Enquiries A.N.R.A. 03 9715 1385.

STALLIONS ARE NOT ELIGIBLE TO COMPETE IN THESE EVENTS.

ALL CLASSES RUN ACCORDING TO THE 13TH EDITION RULE BOOK. ALL RIDERS AND COMPETITORS MUST WEAR AN APPROVED SAFETY HELMET. WHIPS ARE BANNED.

CLASS 700 - THE SACK RACE, under 14 years of age.

First \$45; Second \$33; Third \$22; Fourth Ribbon.

1 792 Lee Family: ALBY MANGLES RIDDEN BY TAMARA LEE, 01/01/00

3 796 Lee Family: OUR BLONDIE RIDDEN BY TAMARA LEE, 01/01/00

2 1178 W Rinaldi: PAL RIDDEN BY S NOWLAND, 01/01/00

CLASS 701 - THE SACK RACE, under 17 years of age.

2 792 Lee Family: ALBY MANGLES RIDDEN BY TAMARA LEE, 01/01/00

1 797 Lee Family: STARMAN RIDDEN BY SHERRIE LEE, 01/01/00

CLASS 702 - THE JUNIOR BENDING RACE, under 14 years of age.

First \$45; Second \$33; Third \$22; Fourth Ribbon

1 650 R Hunter: BOSSY BOOTS RIDDEN BY RUPERT HUNTER, 01/01/00

651 R Hunter: CHIPS RIDDEN BY RUPERT HUNTER, 01/01/00

3 775 R Latorre: CHICKY BABE RIDDEN BY ROSE LATORRE, 01/01/00

2 776 R Latorre: MISS MONICA RIDDEN BY ROSE LATORRE, 01/01/00

792 Lee Family: ALBY MANGLES RIDDEN BY TAMARA LEE, 01/01/00

796 Lee Family: OUR BLONDIE RIDDEN BY TAMARA LEE, 01/01/00

1178 W Rinaldi: PAL RIDDEN BY S NOWLAND, 01/01/00

CLASS 703 - NEWCOMER BENDING RACE, riders under 17 years of age.

CLASS 704 - THE JUNIOR BENDING RACE, under 17 years of age.

506 Miss T L Graham: THUNDER RIDDEN BY REBECCA OSBORNE, 01/01/00

1 650 R Hunter: BOSSY BOOTS RIDDEN BY RUPERT HUNTER, 01/01/00

792 Lee Family: ALBY MANGLES RIDDEN BY TAMARA LEE, 01/01/00

796 Lee Family: OUR BLONDIE RIDDEN BY TAMARA LEE, 01/01/00

797 Lee Family: STARMAN RIDDEN BY SHERRIE LEE, 01/01/00

2 1410 S Waterston: CHICKY BABE RIDDEN BY SAMANTHA WATERSTON, 01/01/00

3 1411 S Waterston: KOUGA RIDDEN BY SAMANTHA, 01/01/00

CLASS 705 - NEWCOMER BENDING RACE, open riders.

1 506 Miss T L Graham: THUNDER RIDDEN BY REBECCA OSBORNE, 01/01/00

2 736 Ms T Kirk: MARTY PANTS RIDDEN BY TRUDY KIRK, 01/01/00

CLASS 706 - THE AUSTRALIAN BENDING RACE CHAMPIONSHIP OPEN.

First prize, \$75 and Special Sash; Second prize \$45; Third prize \$30; Fourth prize, Sash.

138 Brookman Park: HERO RIDDEN BY NICOLE BRUGGEMANN, 01/01/00

3 234 J Cocks: DOOBEE RIDDEN BY JESSICA COCKS, 01/01/00

236 R Cocks: DOT 2 DOT RIDDEN BY RACHAEL COCKS, 01/01/00

406 S Ferrari: CRUIZER RIDDEN BY SAM FERRARI, 01/01/00

4 407 S Ferrari: LA DE DAH RIDDEN BY SAM FERRARI, 01/01/00

507 Miss T L Graham: THUNDER RIDDEN BY TAMMY GRAHAM, 01/01/00

1 649 R Hunter: BOSSY BOOTS RIDDEN BY DARRYL KARP, 01/01/00

2 797 Lee Family: STARMAN RIDDEN BY SHERRIE LEE, 01/01/00

1179 W Rinaldi: STAR RIDDEN BY C MASON, 01/01/00

1180 W Rinaldi: TEX RIDDEN BY W RINALDI, 01/01/00

CLASS 707 - THE OPEN BENDING RACE.

3 138 Brookman Park: HERO RIDDEN BY NICOLE BRUGGEMANN, 01/01/00

234 J Cocks: DOOBEE RIDDEN BY JESSICA COCKS, 01/01/00

236 R Cocks: DOT 2 DOT RIDDEN BY RACHAEL COCKS, 01/01/00

406 S Ferrari: CRUIZER RIDDEN BY SAM FERRARI, 01/01/00

507 Miss T L Graham: THUNDER RIDDEN BY TAMMY GRAHAM, 01/01/00

1 649 R Hunter: BOSSY BOOTS RIDDEN BY DARRYL KARP, 01/01/00

2 797 Lee Family: STARMAN RIDDEN BY SHERRIE LEE, 01/01/00

1179 W Rinaldi: STAR RIDDEN BY C MASON, 01/01/00

1180 W Rinaldi: TEX RIDDEN BY W RINALDI, 01/01/00

1412 S Waterston: THE DEVIL RIDDEN BY SAMANTHA, 01/01/00

CLASS 708 - THE JUNIOR STAKE RACE, under 14 years of age.

1 650 R Hunter: BOSSY BOOTS RIDDEN BY RUPERT HUNTER, 01/01/00

4 775 R Latorre: CHICKY BABE RIDDEN BY ROSE LATORRE, 01/01/00

2 776 R Latorre: MISS MONICA RIDDEN BY ROSE LATORRE, 01/01/00

792 Lee Family: ALBY MANGLES RIDDEN BY TAMARA LEE, 01/01/00

3 796 Lee Family: OUR BLONDIE RIDDEN BY TAMARA LEE, 01/01/00

1178 W Rinaldi: PAL RIDDEN BY S NOWLAND, 01/01/00

CLASS 709 - NEWCOMER STAKE RACE, under 17 years of age.

CLASS 710 - THE JUNIOR STAKE RACE, under 17 years of age.

2 506 Miss T L Graham: THUNDER RIDDEN BY REBECCA OSBORNE, 01/01/00

650 R Hunter: BOSSY BOOTS RIDDEN BY RUPERT HUNTER, 01/01/00

1 651 R Hunter: CHIPS RIDDEN BY RUPERT HUNTER, 01/01/00

792 Lee Family: ALBY MANGLES RIDDEN BY TAMARA LEE, 01/01/00

796 Lee Family: OUR BLONDIE RIDDEN BY TAMARA LEE, 01/01/00

797 Lee Family: STARMAN RIDDEN BY SHERRIE LEE, 01/01/00

1411 S Waterston: KOUGA RIDDEN BY SAMANTHA, 01/01/00

CLASS 711 - NEWCOMER STAKE RACE, open riders.

1 506 Miss T L Graham: THUNDER RIDDEN BY REBECCA OSBORNE, 01/01/00

2 736 Ms T Kirk: MARTY PANTS RIDDEN BY TRUDY KIRK, 01/01/00

CLASS 712 - THE OPEN STAKE RACE.

First \$140; Second \$80; Third \$50; Fourth \$30

74 SUMMER HORSE

- 138 **Brookman Park**: HERO RIDDEN BY NICOLE BRUGGEMANN, 01/01/00
234 **J Cocks**: DOOBEE RIDDEN BY JESSICA COCKS, 01/01/00
236 **R Cocks**: DOT 2 DOT RIDDEN BY RACHAEL COCKS, 01/01/00
2 406 **S Ferrari**: CRUIZER RIDDEN BY SAM FERRARI, 01/01/00
407 **S Ferrari**: LA DE DAH RIDDEN BY SAM FERRARI, 01/01/00
507 **Miss T L Graham**: THUNDER RIDDEN BY TAMMY GRAHAM, 01/01/00
1 649 **R Hunter**: BOSSY BOOTS RIDDEN BY DARRYL KARP, 01/01/00
3 797 **Lee Family**: STARMAN RIDDEN BY SHERRIE LEE, 01/01/00
1179 **W Rinaldi**: STAR RIDDEN BY C MASON, 01/01/00
1180 **W Rinaldi**: TEX RIDDEN BY W RINALDI, 01/01/00
1412 **S Waterston**: THE DEVIL RIDDEN BY SAMANTHA, 01/01/00

CLASS 713 - THE JUNIOR FLAG RACE CHAMPIONSHIP, under 14 years of age.

First \$45; Second \$33; Third \$22; Fourth, Ribbon.

- 651 **R Hunter**: CHIPS RIDDEN BY RUPERT HUNTER, 01/01/00
1 776 **R Latorre**: MISS MONICA RIDDEN BY ROSE LATORRE, 01/01/00
2 792 **Lee Family**: ALBY MANGLES RIDDEN BY TAMARA LEE, 01/01/00
3 796 **Lee Family**: OUR BLONDIE RIDDEN BY TAMARA LEE, 01/01/00
1178 **W Rinaldi**: PAL RIDDEN BY S NOWLAND, 01/01/00

CLASS 714 - NEWCOMER FLAG RACE, riders under 17 years of age.

CLASS 715 - THE JUNIOR FLAG RACE CHAMPIONSHIP, under 17 years of age.

- 3 506 **Miss T L Graham**: THUNDER RIDDEN BY REBECCA OSBORNE, 01/01/00
2 651 **R Hunter**: CHIPS RIDDEN BY RUPERT HUNTER, 01/01/00
792 **Lee Family**: ALBY MANGLES RIDDEN BY TAMARA LEE, 01/01/00
1 797 **Lee Family**: STARMAN RIDDEN BY SHERRIE LEE, 01/01/00
1411 **S Waterston**: KOUGA RIDDEN BY SAMANTHA, 01/01/00

CLASS 716 - NEWCOMER FLAG RACE, open riders.

- 1 506 **Miss T L Graham**: THUNDER RIDDEN BY REBECCA OSBORNE, 01/01/00
2 736 **Ms T Kirk**: MARTY PANTS RIDDEN BY TRUDY KIRK, 01/01/00

CLASS 717 - THE AUSTRALIAN FLAG RACE CHAMPIONSHIP OPEN.

First Prize, \$150 and Special Sash; Second Prize \$100; Third Prize \$60; Fourth Prize \$30

- 138 **Brookman Park**: HERO RIDDEN BY NICOLE BRUGGEMANN, 01/01/00
234 **J Cocks**: DOOBEE RIDDEN BY JESSICA COCKS, 01/01/00
236 **R Cocks**: DOT 2 DOT RIDDEN BY RACHAEL COCKS, 01/01/00
2 406 **S Ferrari**: CRUIZER RIDDEN BY SAM FERRARI, 01/01/00
504 **Miss T L Graham**: CHALLENGE RIDDEN BY RODNEY NOTMAN, 01/01/00
507 **Miss T L Graham**: THUNDER RIDDEN BY TAMMY GRAHAM, 01/01/00
797 **Lee Family**: STARMAN RIDDEN BY SHERRIE LEE, 01/01/00
4 1176 **W Rinaldi**: DYNAMO RIDDEN BY M RINALDI, 01/01/00
1 1177 **W Rinaldi**: LEGEND RIDDEN BY M RINALDI, 01/01/00
3 1180 **W Rinaldi**: TEX RIDDEN BY W RINALDI, 01/01/00
1181 **W Rinaldi**: ZOOM RIDDEN BY W RINALDI, 01/01/00

CLASS 718 - THE OPEN FLAG RACE.

- 138 **Brookman Park**: HERO RIDDEN BY NICOLE BRUGGEMANN, 01/01/00
234 **J Cocks**: DOOBEE RIDDEN BY JESSICA COCKS, 01/01/00
236 **R Cocks**: DOT 2 DOT RIDDEN BY RACHAEL COCKS, 01/01/00
1 406 **S Ferrari**: CRUIZER RIDDEN BY SAM FERRARI, 01/01/00
504 **Miss T L Graham**: CHALLENGE RIDDEN BY RODNEY NOTMAN, 01/01/00
507 **Miss T L Graham**: THUNDER RIDDEN BY TAMMY GRAHAM, 01/01/00
797 **Lee Family**: STARMAN RIDDEN BY SHERRIE LEE, 01/01/00
4 1176 **W Rinaldi**: DYNAMO RIDDEN BY M RINALDI, 01/01/00
2 1177 **W Rinaldi**: LEGEND RIDDEN BY M RINALDI, 01/01/00
3 1180 **W Rinaldi**: TEX RIDDEN BY W RINALDI, 01/01/00
1181 **W Rinaldi**: ZOOM RIDDEN BY W RINALDI, 01/01/00
1412 **S Waterston**: THE DEVIL RIDDEN BY SAMANTHA, 01/01/00

CLASS 719 - THE RESCUE RACE.

- 4 138 **Brookman Park**: HERO RIDDEN BY NICOLE BRUGGEMANN, 01/01/00
2 406 **S Ferrari**: CRUIZER RIDDEN BY SAM FERRARI, 01/01/00
1 1175 **W Rinaldi**: BELLE RIDDEN BY W RINALDI, 01/01/00
3 1179 **W Rinaldi**: STAR RIDDEN BY C MASON, 01/01/00

CLASS 720 - THE JOHN INCE MEDLEY.

First \$80; Second \$60; Third \$40; Fourth \$20

- 2 139 **Brookman Park**: HERO'S, 01/01/00
3 406 **S Ferrari**: CRUIZER RIDDEN BY SAM FERRARI, 01/01/00
4 792 **Lee Family**: ALBY MANGLES RIDDEN BY TAMARA LEE, 01/01/00
1 1174 **W Rinaldi**: BALLARAT BATTLERS, 01/01/00

CLASS 721 - MEDLEY B.

First \$80; Second \$60; Third \$40; Fourth \$20

- 2 139 **Brookman Park**: HERO'S, 01/01/00
3 234 **J Cocks**: DOOBEE RIDDEN BY JESSICA COCKS, 01/01/00
1 406 **S Ferrari**: CRUIZER RIDDEN BY SAM FERRARI, 01/01/00
4 792 **Lee Family**: ALBY MANGLES RIDDEN BY TAMARA LEE, 01/01/00
1174 **W Rinaldi**: BALLARAT BATTLERS, 01/01/00
1409 **S Waterston**: CHICKY BABE RIDDEN BY BAD GIRLS, 01/01/00
CHAMPION NOVELTY PONY - Sash. (S410)
649 **R Hunter**: BOSSY BOOTS RIDDEN BY DARRYL KARP, 01/01/00

Section 20 - Jumping Competitions

This section open to EFA, PCAV & HRCV Members.

ENTRIES CLOSE FRIDAY

18TH NOVEMBER, 2005 at 5.00 pm.

LATE ENTRIES WILL NOT BE ACCEPTED

Judge - Jan Golding

Course Designer - TBA

Entry Fee: \$10.00 (incl. GST)

FULL FEES PAYABLE AT TIME OF ENTRY.

PRIZES (for all classes): 1st \$30, 2nd \$25, 3rd \$20, 4th \$10, 5th \$10.

CLASS 725 - 45CM HEIGHT CLASS - Article 238.2.2 (AM5).

- 422 **S Fox**: TESS RIDDEN BY SOPHIE FOX, H3335, 01/01/00 Bred by MANSFIELD
443 **S Gardiner**: LEUMEAH LOCKSLEY RIDDEN BY SARAH GARDINER, 01/01/00 Bred by LONGFORD
575 **C Heislars**: NILTON MAPLE RIDDEN BY CARLY HEISLERS, 01/01/00
601 **High Rail Horse Stud**: HIGH RAIL BLACK MAGIC RIDDEN BY INGRID WILLIAMSON, 309 9008, 01/01/00
602 **High Rail Horse Stud**: HIGH RAIL CANASTA RIDDEN BY XENIA WILLIAMSON, 3098259, 01/01/00
4 669 **Jarosite Stud**: FOSTESTWAY ROYAL CONSORT RIDDEN BY JACK HUDSON, 51042, 01/01/00
725 **I Kimpton**: BAMBI DE NORMAN RIDDEN BY INGRID KIMPTON, 3065979, 01/01/00
778 **K Lawton**: HARVEY RIDDEN BY KATHLEEN LAWTON, 55716, 01/01/00 Bred by FINLEY
817 **S Lonsdale**: INVERAUL RAJAH RIDDEN BY SARAH LONSDALE, 47776, 01/01/00 Bred by WONTHAGGI
839 **J Mainland**: DONATTO RIDDEN BY JENNIFER MAINLAND, 3381, 01/01/00
896 **S Mc Master**: PARILLA JITTERBUG RIDDEN BY SAMANTHA MC MASTER, 3102063, 01/01/00
897 **S Mc Master**: FLOWERDALE FUGITIVE RIDDEN BY SARAH MC MASTER, 3102064, 01/01/00 Bred by EUROA
1065 **J Pearce**: MOONGALA DOLAMITE RIDDEN BY JOEL PEARCE, 01/01/00 Bred by FINDON
2 1068 **T Pearce**: LANGTREE CHURCHHILL RIDDEN BY THOMAS PEARCE, 01/01/00
6 1130 **K Purcell**: WISHES RIDDEN BY KENDALL PURCELL, 53801, 01/01/00 Bred by FINLEY
1207 **M Ruggles**: HALF MOON MY CHOICE RIDDEN BY MADDY RUGGLES, 52223, 01/01/00 Bred by MALDON
1269 **C Shears**: LUCKY RIDDEN BY COURTNEY SHEARS, 01/01/00 Bred by LONGFORD
1 1282 **S Sinclair**: KUWARRA TESLA RIDDEN BY SCARLETT SINCLAIR, 4362/10473, 01/01/00 Bred by DUNOLLY ADULT RIDING CLUB
1289 **C Smith**: LYNLEA ENCORE RIDDEN BY CAITLIN SMITH, 01/01/00 Bred by EUROA
3 1334 **B Sweeney**: WINTERBROOK CATS LEGACY RIDDEN BY BROOKE SWEENEY, 53798, 01/01/00 Bred by FINLEY
5 1335 **S Sweeney**: PENNY RIDDEN BY SALLY SWEENEY, 53797, 01/01/00 Bred by FINLEY

- 1394 **C Venn:** EMU CREEK COLOURS RIDDEN BY COURTNEY VENN, 01/01/00
Bred by KILMORE & DISTRICT
- 1504 **C Beer:** CAMELOT RIDDEN BY CAITLYN BEER, 3100697, 01/01/00
- 1506 **A Moore:** DUET RIDDEN BY ALISHA MOORE, 01/01/00
- 1527 **A Height:** SILVERLEIGH MISCEIF RIDDEN BY ALEX WRIGHT, 01/01/00

CLASS 726 - 45 HEIGHT CLASS - Article 239 (Table C).

- 219 **B Chivers:** MIRINDA ROYAL SALUTE RIDDEN BY BONNIE CHIVERS, V36652, 01/01/00 Bred by GISBORNE
- 422 **S Fox:** TESS RIDDEN BY SOPHIE FOX, H3335, 01/01/00 Bred by MANSFIELD
- 2 431 **A R Fry:** ZARA RIDDEN BY ABBY-ROSE FRY, 01/01/00
- 575 **C Heislars:** NILTON MAPLE RIDDEN BY CARLY HEISLERS, 01/01/00
- 4 635 **E Holmberg:** FAIRLIGHT ACERS SUNBEAM RIDDEN BY ELKE HOLMBERG, 38459, 01/01/00
- 669 **Jarosite Stud:** FOSTESTWAY ROYAL CONSORT RIDDEN BY JACK HUDSON, 51042, 01/01/00
- 725 **I Kimpton:** BAMBI DE NORMAN RIDDEN BY INGRID KIMPTON, 3065979, 01/01/00
- 778 **K Lawton:** HARVEY RIDDEN BY KATHLEEN LAWTON, 55716, 01/01/00 Bred by FINLEY
- 6 839 **J Mainland:** DONATTO RIDDEN BY JENNIFER MAINLAND, 3381, 01/01/00
- 896 **S Mc Master:** PARILLA JITTERBUG RIDDEN BY SAMANTHA MC MASTER, 3102063, 01/01/00
- 897 **S Mc Master:** FLOWERDALE FUGITIVE RIDDEN BY SARAH MC MASTER, 3102064, 01/01/00 Bred by EUROA
- 1065 **J Pearce:** MOONGALA DOLAMITE RIDDEN BY JOEL PEARCE, 01/01/00 Bred by FINDON
- 1 1068 **T Pearce:** LANGTREE CHURCHHILL RIDDEN BY THOMAS PEARCE, 01/01/00
- 1130 **K Purcell:** WISHES RIDDEN BY KENDALL PURCELL, 53801, 01/01/00 Bred by FINLEY
- 1207 **M Ruggles:** HALF MOON MY CHOICE RIDDEN BY MADDY RUGGLES, 52223, 01/01/00 Bred by MALDON
- 5 1282 **S Sinclair:** KUWARRA TESLA RIDDEN BY SCARLETT SINCLAIR, 4362/10473, 01/01/00 Bred by DUNOLLY ADULT RIDING CLUB
- 1334 **B Sweeney:** WINTERBROOK CATS LEGACY RIDDEN BY BROOKE SWEENEY, 53798, 01/01/00 Bred by FINLEY
- 1335 **S Sweeney:** PENNY RIDDEN BY SALLY SWEENEY, 53797, 01/01/00 Bred by FINLEY
- 1394 **C Venn:** EMU CREEK COLOURS RIDDEN BY COURTNEY VENN, 01/01/00 Bred by KILMORE & DISTRICT
- 1504 **C Beer:** CAMELOT RIDDEN BY CAITLYN BEER, 3100697, 01/01/00
- 1506 **A Moore:** DUET RIDDEN BY ALISHA MOORE, 01/01/00
- 1527 **A Height:** SILVERLEIGH MISCEIF RIDDEN BY ALEX WRIGHT, 01/01/00

CLASS 727 - 60CM HEIGHT CLASS - Article 238.2.2 (AM5).

- 215 **J Chittick:** PENNY PINCHER RIDDEN BY JOHN CHITTICK, 3098892, 01/01/00
- 225 **K Clarke:** ANNIE OAKLEY RIDDEN BY KATIE CLARKE, 01/01/00
- 255 **N Connell:** SANSKRIT PARK AVALON RIDDEN BY NIKITA CONNELL, 452057, 01/01/00
- 422 **S Fox:** TESS RIDDEN BY SOPHIE FOX, H3335, 01/01/00 Bred by MANSFIELD
- 6 431 **A R Fry:** ZARA RIDDEN BY ABBY-ROSE FRY, 01/01/00
- 472 **H Gillard:** SOVERIGN PARK ABBY RIDDEN BY HANNAH GILLARD, 01/01/00
- 510 **E A Gration:** FLOPSY RIDDEN BY ANNE GRATION, 01/01/00 Bred by PORTLAND
- 559 **E Hartney:** WATTLE RIDGE SOLCERI RIDDEN BY EMILY HARTNEY, 51475, 01/01/00 Bred by DRYSDALE/LEOPOLD
- 601 **High Rail Horse Stud:** HIGH RAIL BLACK MAGIC RIDDEN BY INGRID WILLIAMSON, 309 9008, 01/01/00
- 603 **High Rail Horse Stud:** HIGH RAIL CREAM BEAN RIDDEN BY INGRID WILLIAMSON, 309 9008, 01/01/00
- 1 635 **E Holmberg:** FAIRLIGHT ACERS SUNBEAM RIDDEN BY ELKE HOLMBERG, 38459, 01/01/00
- 671 **Jarosite Stud:** JAROSITE TUART RIDDEN BY EDWINA SEDGWICK, 49039, 01/01/00
- 725 **I Kimpton:** BAMBI DE NORMAN RIDDEN BY INGRID KIMPTON, 3065979, 01/01/00
- 763 **L Lang:** AVOCA DREAM RIDDEN BY LYNETTE LANG, 3097959, 01/01/00
- 4 817 **S Lonsdale:** INVERAUL RAJAH RIDDEN BY SARAH LONSDALE, 47776, 01/01/00 Bred by WONTHAGGI
- 839 **J Mainland:** DONATTO RIDDEN BY JENNIFER MAINLAND, 3381, 01/01/00

- 863 **J Maver:** PENTLAND VIEWS SILKY RIDDEN BY JACQUELINE MAVER, A0460, 01/01/00
- 885 **S Mc Kenry:** LOCHANSIDE WONDER RIDDEN BY SUSAN MC KENRY, A8167, 01/01/00 Bred by HORSHAM & DISTRICT EQUESTRIAN SPORTS CLUB
- 896 **S Mc Master:** PARILLA JITTERBUG RIDDEN BY SAMANTHA MC MASTER, 3102063, 01/01/00
- 1005 **A Newman:** ARCTIC K RIDDEN BY ANNETTA NEWMAN, 3101684, 01/01/00
- 1068 **T Pearce:** LANGTREE CHURCHHILL RIDDEN BY THOMAS PEARCE, 01/01/00
- 3 1069 **T Pearce:** REALITY TV RIDDEN BY THOMAS PEARCE, 01/01/00
- 1130 **K Purcell:** WISHES RIDDEN BY KENDALL PURCELL, 53801, 01/01/00 Bred by FINLEY
- 1138 **Miss D Quinsee:** STREET ANGEL RIDDEN BY DANIELLE QUINSEE, 8550, 01/01/00
- 1196 **M Rogers:** DUARCH RIDDEN BY MICHAEL ROGERS, A7031, 01/01/00 Bred by BERWICK ADULT RIDING CLUB
- 1200 **A Rooney:** HYLTON BANQUO RIDDEN BY ALEX ROONEY, 3003 8874, 01/01/00
- 1269 **C Shears:** LUCKY RIDDEN BY COURTNEY SHEARS, 01/01/00 Bred by LONGFORD
- 1289 **C Smith:** LYNLEA ENCORE RIDDEN BY CAITLIN SMITH, 01/01/00 Bred by EUROA
- 1314 **V Stevens:** MAJOR RIDDEN BY VIRGINIA STEVENS, 25889, 01/01/00
- 1315 **V Stevens:** ZIGGY MACAULAY RIDDEN BY VIRGINIA STEVENS, 25889, 01/01/00
- 1334 **B Sweeney:** WINTERBROOK CATS LEGACY RIDDEN BY BROOKE SWEENEY, 53798, 01/01/00 Bred by FINLEY
- 1501 **L Thomson:** CRADLE MOUNTAIN RIDDEN BY LAURA THOMSON, A5648, 01/01/00
- 5 1505 **G Bates:** SILVER-LEIGH STORMBOY RIDDEN BY GEORGIA BATES, 01/01/00
- 1506 **A Moore:** DUET RIDDEN BY ALISHA MOORE, 01/01/00
- 1513 **A Long:** CHUCKY RIDDEN BY ANDREW LONG, 01/01/00
- 1516 **M Lamperd:** BUSTER RIDDEN BY MURRAY LAMPERD, 3043932, 01/01/00
- 1517 **M Lamperd:** DIONYSIS RIDDEN BY VANESSA CANNING, 3043932, 01/01/00
- 2 1519 **E Gould:** HECTOR HUGHES, 3098776, 01/01/00
- 1527 **A Height:** SILVERLEIGH MISCEIF RIDDEN BY ALEX WRIGHT, 01/01/00

CLASS 728 - 60CM HEIGHT CLASS - Article 239 (Table C).

- 215 **J Chittick:** PENNY PINCHER RIDDEN BY JOHN CHITTICK, 3098892, 01/01/00
- 219 **B Chivers:** MIRINDA ROYAL SALUTE RIDDEN BY BONNIE CHIVERS, V36652, 01/01/00 Bred by GISBORNE
- 225 **K Clarke:** ANNIE OAKLEY RIDDEN BY KATIE CLARKE, 01/01/00
- 255 **N Connell:** SANSKRIT PARK AVALON RIDDEN BY NIKITA CONNELL, 452057, 01/01/00
- 418 **D Ford:** RANGER RIDDEN BY DANIELLE FORD, 9476/3099851, 01/01/00
- 422 **S Fox:** TESS RIDDEN BY SOPHIE FOX, H3335, 01/01/00 Bred by MANSFIELD
- 2 431 **A R Fry:** ZARA RIDDEN BY ABBY-ROSE FRY, 01/01/00
- 472 **H Gillard:** SOVERIGN PARK ABBY RIDDEN BY HANNAH GILLARD, 01/01/00
- 510 **E A Gration:** FLOPSY RIDDEN BY ANNE GRATION, 01/01/00 Bred by PORTLAND
- 559 **E Hartney:** WATTLE RIDGE SOLCERI RIDDEN BY EMILY HARTNEY, 51475, 01/01/00 Bred by DRYSDALE/LEOPOLD
- 4 635 **E Holmberg:** FAIRLIGHT ACERS SUNBEAM RIDDEN BY ELKE HOLMBERG, 38459, 01/01/00
- 671 **Jarosite Stud:** JAROSITE TUART RIDDEN BY EDWINA SEDGWICK, 49039, 01/01/00
- 725 **I Kimpton:** BAMBI DE NORMAN RIDDEN BY INGRID KIMPTON, 3065979, 01/01/00
- 763 **L Lang:** AVOCA DREAM RIDDEN BY LYNETTE LANG, 3097959, 01/01/00
- 839 **J Mainland:** DONATTO RIDDEN BY JENNIFER MAINLAND, 3381, 01/01/00
- 863 **J Maver:** PENTLAND VIEWS SILKY RIDDEN BY JACQUELINE MAVER, A0460, 01/01/00
- 885 **S Mc Kenry:** LOCHANSIDE WONDER RIDDEN BY SUSAN MC KENRY, A8167, 01/01/00 Bred by HORSHAM & DISTRICT EQUESTRIAN SPORTS CLUB
- 896 **S Mc Master:** PARILLA JITTERBUG RIDDEN BY SAMANTHA MC MASTER, 3102063, 01/01/00
- 1005 **A Newman:** ARCTIC K RIDDEN BY ANNETTA NEWMAN, 3101684, 01/01/00
- 1 1068 **T Pearce:** LANGTREE CHURCHHILL RIDDEN BY THOMAS PEARCE, 01/01/00
- 1069 **T Pearce:** REALITY TV RIDDEN BY THOMAS PEARCE, 01/01/00

76 SUMMER HORSE

- 1130 K Purcell:** WISHES RIDDEN BY KENDALL PURCELL, 53801, 01/01/00 Bred by FINLEY
- 1196 M Rogers:** DUARCH RIDDEN BY MICHAEL ROGERS, A7031, 01/01/00 Bred by BERWICK ADULT RIDING CLUB
- 1314 V Stevens:** MAJOR RIDDEN BY VIRGINIA STEVENS, 25889, 01/01/00
- 1315 V Stevens:** ZIGGY MACAULAY RIDDEN BY VIRGINIA STEVENS, 25889, 01/01/00
- 1334 B Sweeney:** WINTERBROOK CATS LEGACY RIDDEN BY BROOKE SWEENEY, 53798, 01/01/00 Bred by FINLEY
- 1501 L Thomson:** CRADLE MOUNTAIN RIDDEN BY LAURA THOMSON, A5648, 01/01/00
- 1505 G Bates:** SILVER-LEIGH STORMBOY RIDDEN BY GEORGIA BATES, 01/01/00
- 1506 A Moore:** DUET RIDDEN BY ALISHA MOORE, 01/01/00
- 1511 C Beer:** CAMELOT RIDDEN BY CLAIRE BEER, 01/01/00
- 1513 A Long:** CHUCKY RIDDEN BY ANDREW LONG, 01/01/00
- 1519 E Gould:** HECTOR HUGHES, 3098776, 01/01/00
- 1527 A Height:** SILVERLEIGH MISCHIEF RIDDEN BY ALEX WRIGHT, 01/01/00

CLASS 729 - 75CM HEIGHT CLASS - Article 238.2.2 (AM5).

- 150 M Burchell:** LYDBROOKE AMBASSADOR RIDDEN BY MEGAN BURCHELL, 14486, 01/01/00
- 215 J Chittick:** PENNY PINCHER RIDDEN BY JOHN CHITTICK, 3098892, 01/01/00
- 373 A Edwards:** SURFACE TO AIR RIDDEN BY ANNE EDWARDS, 3099002, 01/01/00
- 418 D Ford:** RANGER RIDDEN BY DANIELLE FORD, 9476/3099851, 01/01/00
- 423 Mrs F Fox:** HERES TO US RIDDEN BY FIONA FOX, 1152, 01/01/00 Bred by MANSFIELD & DIST. EQUESTRIAN CLUB
- 431 A R Fry:** ZARA RIDDEN BY ABBY-ROSE FRY, 01/01/00
- 432 M Fry:** KINGSTON PRIDE RIDDEN BY MITCH FRY, 50682, 01/01/00
- 472 H Gillard:** SOVERIGN PARK ABBY RIDDEN BY HANNAH GILLARD, 01/01/00
- 500 H Graham:** NORTHERN BRIT RIDDEN BY HAYLEY GRAHAM, 3101555, 01/01/00 Bred by FINLEY
- 502 M Graham:** SPRINGFIELD PARK MONTANNAH RIDDEN BY MELISSA GRAHAM, 01/01/00
- 1 603 High Rail Horse Stud:** HIGH RAIL CREAM BEAN RIDDEN BY INGRID WILLIAMSON, 309 9008, 01/01/00
- 604 High Rail Horse Stud:** HIGH RAIL GAMBLE GIRL RIDDEN BY XENIA WILLIAMSON, 309 8259, 01/01/00
- 4 606 High Rail Horse Stud:** HIGH RAIL WONDER BROWN RIDDEN BY INGRID WILLIAMSON, 309 9008, 01/01/00
- 633 B Holmberg:** JUMPIN' JACK FLASH RIDDEN BY BRITT HOLMBERG, 38458, 01/01/00
- 635 E Holmberg:** FAIRLIGHT ACERS SUNBEAM RIDDEN BY ELKE HOLMBERG, 38459, 01/01/00
- 671 Jarosite Stud:** JAROSITE TUART RIDDEN BY EDWINA SEDGWICK, 49039, 01/01/00
- 672 O Jayasekera:** A TOUCH OF GREY RIDDEN BY ORNELLA JAYASEKERA, 42690, 01/01/00 Bred by LITTLE RIVER DISTRICT
- 705 F Kain:** OAKTON LODGE GRAND FINALE RIDDEN BY FIONA KAIN, 32231, 01/01/00 Bred by PEARCEDALE
- 725 I Kimpton:** BAMBI DE NORMAN RIDDEN BY INGRID KIMPTON, 3065979, 01/01/00
- 763 L Lang:** AVOCA DREAM RIDDEN BY LYNETTE LANG, 3097959, 01/01/00 Bred by BEVERIDGE ADULT RIDING CLUB
- 814 E Lom:** BIG TROUT RIDDEN BY ELIA LOM, 01/01/00
- 863 J Maver:** PENTLAND VIEWS SILKY RIDDEN BY JACQUELINE MAVER, A0460, 01/01/00
- 885 S Mc Kenry:** LOCHANSIDE WONDER RIDDEN BY SUSAN MC KENRY, A8167, 01/01/00 Bred by HORSHAM & DISTRICT EQUESTRIAN SPORTS CLUB
- 1005 A Newman:** ARCTIC K RIDDEN BY ANNETTA NEWMAN, 3101684, 01/01/00
- 1067 T Pearce:** DERLWYN JOSHUA RIDDEN BY THOMAS PEARCE, 01/01/00 Bred by FINDON
- 1069 T Pearce:** REALITY TV RIDDEN BY THOMAS PEARCE, 01/01/00
- 1167 R Richards:** KENDALEE CD ROM RIDDEN BY ROBYN RICHARDS, 3015637, 01/01/00
- 1196 M Rogers:** DUARCH RIDDEN BY MICHAEL ROGERS, A7031, 01/01/00 Bred by BERWICK ADULT RIDING CLUB
- 1200 A Rooney:** HYLTON BANQUO RIDDEN BY ALEX ROONEY, 3003 8874, 01/01/00
- 3 1283 S Sinclair:** MYRON INVINCIBLE RIDDEN BY SCARLETT SINCLAIR, 4362/10473, 01/01/00
- 1314 V Stevens:** MAJOR RIDDEN BY VIRGINIA STEVENS, 25889, 01/01/00

- 1315 V Stevens:** ZIGGY MACAULAY RIDDEN BY VIRGINIA STEVENS, 25889, 01/01/00
- 1500 L Welling:** FINNBENACH RIDDEN BY LUKE WELLING, A5751, 01/01/00
- 1501 L Thomson:** CRADLE MOUNTAIN RIDDEN BY LAURA THOMSON, A5648, 01/01/00
- 6 1502 A Gibaud:** SILVER BANNER, 3073327, 01/01/00
- 1503 C Beer:** PEEWEE RIDDEN BY CLAIRE BEER, 3099428, 01/01/00
- 1505 G Bates:** SILVER-LEIGH STORMBOY RIDDEN BY GEORGIA BATES, 01/01/00
- 2 1510 A Hotchkin:** SHADY CREEK DINGO RIDDEN BY AIMEE HOTCHKIN, 3100797, 01/01/00
- 1513 A Long:** CHUCKY RIDDEN BY ANDREW LONG, 01/01/00
- 1515 A Vermay:** TAOISEACH CHARLIE BROWN RIDDEN BY ALISA VERMAY, 01/01/00
- 1517 M Lamperd:** DIONYSIS RIDDEN BY VANESSA CANNING, 3043932, 01/01/00
- 1519 E Gould:** HECTOR HUGHES, 3098776, 01/01/00
- 5 1520 M Strapp:** SE PRADA RIDDEN BY MICHELLE STRAPP, 3003299, 01/01/00
- 1521 D Strapp:** ALERIC RIDDEN BY DAVID STRAPP, 3017613, 01/01/00

CLASS 730 - 75CM HEIGHT CLASS - Article 239 (Table C).

- 150 M Burchell:** LYDBROOKE AMBASSADOR RIDDEN BY MEGAN BURCHELL, 14486, 01/01/00
- 215 J Chittick:** PENNY PINCHER RIDDEN BY JOHN CHITTICK, 3098892, 01/01/00
- 219 B Chivers:** MIRINDA ROYAL SALUTE RIDDEN BY BONNIE CHIVERS, V36652, 01/01/00 Bred by GISBORNE
- 5 373 A Edwards:** SURFACE TO AIR RIDDEN BY ANNE EDWARDS, 3099002, 01/01/00
- 418 D Ford:** RANGER RIDDEN BY DANIELLE FORD, 9476/3099851, 01/01/00
- 423 Mrs F Fox:** HERES TO US RIDDEN BY FIONA FOX, 1152, 01/01/00 Bred by MANSFIELD & DIST. EQUESTRIAN CLUB
- 431 A R Fry:** ZARA RIDDEN BY ABBY-ROSE FRY, 01/01/00
- 3 432 M Fry:** KINGSTON PRIDE RIDDEN BY MITCH FRY, 50682, 01/01/00
- 472 H Gillard:** SOVERIGN PARK ABBY RIDDEN BY HANNAH GILLARD, 01/01/00
- 500 H Graham:** NORTHERN BRIT RIDDEN BY HAYLEY GRAHAM, 3101555, 01/01/00 Bred by FINLEY
- 502 M Graham:** SPRINGFIELD PARK MONTANNAH RIDDEN BY MELISSA GRAHAM, 01/01/00
- 633 B Holmberg:** JUMPIN' JACK FLASH RIDDEN BY BRITT HOLMBERG, 38458, 01/01/00
- 635 E Holmberg:** FAIRLIGHT ACERS SUNBEAM RIDDEN BY ELKE HOLMBERG, 38459, 01/01/00
- 672 O Jayasekera:** A TOUCH OF GREY RIDDEN BY ORNELLA JAYASEKERA, 42690, 01/01/00 Bred by LITTLE RIVER DISTRICT
- 705 F Kain:** OAKTON LODGE GRAND FINALE RIDDEN BY FIONA KAIN, 32231, 01/01/00 Bred by PEARCEDALE
- 6 725 I Kimpton:** BAMBI DE NORMAN RIDDEN BY INGRID KIMPTON, 3065979, 01/01/00
- 763 L Lang:** AVOCA DREAM RIDDEN BY LYNETTE LANG, 3097959, 01/01/00 Bred by BEVERIDGE ADULT RIDING CLUB
- 817 S Lonsdale:** INVERAUL RAJAH RIDDEN BY SARAH LONSDALE, 47776, 01/01/00 Bred by WONTHAGGI
- 863 J Maver:** PENTLAND VIEWS SILKY RIDDEN BY JACQUELINE MAVER, A0460, 01/01/00
- 885 S Mc Kenry:** LOCHANSIDE WONDER RIDDEN BY SUSAN MC KENRY, A8167, 01/01/00 Bred by HORSHAM & DISTRICT EQUESTRIAN SPORTS CLUB
- 4 1005 A Newman:** ARCTIC K RIDDEN BY ANNETTA NEWMAN, 3101684, 01/01/00
- 1067 T Pearce:** DERLWYN JOSHUA RIDDEN BY THOMAS PEARCE, 01/01/00 Bred by FINDON
- 1069 T Pearce:** REALITY TV RIDDEN BY THOMAS PEARCE, 01/01/00
- 1167 R Richards:** KENDALEE CD ROM RIDDEN BY ROBYN RICHARDS, 3015637, 01/01/00
- 1196 M Rogers:** DUARCH RIDDEN BY MICHAEL ROGERS, A7031, 01/01/00 Bred by BERWICK ADULT RIDING CLUB
- 1 1283 S Sinclair:** MYRON INVINCIBLE RIDDEN BY SCARLETT SINCLAIR, 4362/10473, 01/01/00
- 1314 V Stevens:** MAJOR RIDDEN BY VIRGINIA STEVENS, 25889, 01/01/00
- 1315 V Stevens:** ZIGGY MACAULAY RIDDEN BY VIRGINIA STEVENS, 25889, 01/01/00
- 1500 L Welling:** FINNBENACH RIDDEN BY LUKE WELLING, A5751, 01/01/00
- 1501 L Thomson:** CRADLE MOUNTAIN RIDDEN BY LAURA THOMSON, A5648, 01/01/00
- 1502 A Gibaud:** SILVER BANNER, 3073327, 01/01/00
- 1503 C Beer:** PEEWEE RIDDEN BY CLAIRE BEER, 3099428, 01/01/00

- 1505 **G Bates:** SILVER-LEIGH STORMBOY RIDDEN BY GEORGIA BATES, 01/01/00
 1510 **A Hotchkin:** SHADY CREEK DINGO RIDDEN BY AIMEE HOTCHKIN, 3100797, 01/01/00
 2 1513 **A Long:** CHUCKY RIDDEN BY ANDREW LONG, 01/01/00
 1518 **M Lamperd:** DIONYSIS RIDDEN BY MURRAY LAMPERD, 3043932, 01/01/00
 1519 **E Gould:** HECTOR HUGHES, 3098776, 01/01/00

CLASS 731 - 90CM HEIGHT CLASS - Article 238.2.2 (AM5).

- 216 **J Chittick:** RR CRISTAL ROCK RIDDEN BY JOHN CHITTICK, 3098892, 01/01/00
 217 **J Chittick:** SCOTCH ON THE ROCKS RIDDEN BY JOHN CHITTICK, 3098892, 01/01/00
 226 **K Clarke:** FURY RIDDEN BY KATIE CLARKE, 01/01/00
 6 227 **K Clarke:** RUSTY GUNN RIDDEN BY KATIE CLARKE, 3084639, 01/01/00
 279 **K Crawford:** HE'S NO ERROL RIDDEN BY KYLIE CRAWFORD, 5726, 01/01/00 Bred by SALT CREEK ARC
 2 373 **A Edwards:** SURFACE TO AIR RIDDEN BY ANNE EDWARDS, 3099002, 01/01/00
 423 **Mrs F Fox:** HERES TO US RIDDEN BY FIONA FOX, 1152, 01/01/00 Bred by MANSFIELD & DIST. EQUESTRIAN CLUB
 3 432 **M Fry:** KINGSTON PRIDE RIDDEN BY MITCH FRY, 50682, 01/01/00
 500 **H Graham:** NORTHERN BRIT RIDDEN BY HAYLEY GRAHAM, 3101555, 01/01/00 Bred by FINLEY
 502 **M Graham:** SPRINGFIELD PARK MONTANNAH RIDDEN BY MELISSA GRAHAM, 01/01/00
 585 **S Hermans:** LONSDALE RIDDEN BY SHERREE HERMANS, 32398, 01/01/00 Bred by BAMAWM EXTENSION
 603 **X Williamson:** HIGH RAIL CREAM BEAN RIDDEN BY INGRID WILLIAMSON, 01/01/00
 604 **High Rail Horse Stud:** HIGH RAIL GAMBLE GIRL RIDDEN BY XENIA WILLIAMSON, 309 8259, 01/01/00
 605 **High Rail Horse Stud:** HIGH RAIL SCATTERED DIAMONDS RIDDEN BY XENIA WILLIAMSON, 3098259, 01/01/00
 606 **High Rail Horse Stud:** HIGH RAIL WONDER BROWN RIDDEN BY INGRID WILLIAMSON, 309 9008, 01/01/00
 1 633 **B Holmberg:** JUMPIN' JACK FLASH RIDDEN BY BRITT HOLMBERG, 38458, 01/01/00
 648 **M Hughes:** MISSION POSSIBLE RIDDEN BY SHELLEY HUGHES, 0264, 01/01/00
 705 **F Kain:** OAKTON LODGE GRAND FINALE RIDDEN BY FIONA KAIN, 32231, 01/01/00 Bred by PEARCEDALE
 763 **L Lang:** AVOCA DREAM RIDDEN BY LYNETTE LANG, 3097959, 01/01/00 Bred by BEVERIDGE ADULT RIDING CLUB
 800 **N Lewis:** TOUCH OF SPICE RIDDEN BY NINA LEWIS, 8770, 01/01/00
 814 **E Lom:** BIG TROUT RIDDEN BY ELIA LOM, 01/01/00
 1005 **A Newman:** ARCTIC K RIDDEN BY ANNETTA NEWMAN, 3101684, 01/01/00
 1161 **I Reynolds:** DALLAS LIMERICK RIDDEN BY IAN REYNOLDS, 3732, 01/01/00
 1162 **I Reynolds:** MONTANA RIDDEN BY IAN REYNOLDS, 3732, 01/01/00
 1167 **R Richards:** KENDALEE CD ROM RIDDEN BY ROBYN RICHARDS, 3015637, 01/01/00
 1283 **S Sinclair:** MYRON INVINCIBLE RIDDEN BY SCARLETT SINCLAIR, 4362/10473, 01/01/00
 1314 **V Stevens:** MAJOR RIDDEN BY VIRGINIA STEVENS, 25889, 01/01/00
 1315 **V Stevens:** ZIGGY MACAULAY RIDDEN BY VIRGINIA STEVENS, 25889, 01/01/00
 1368 **Miss A Thomson:** ARCTIC BLUE RIDDEN BY ANNABEL THOMSON, 49651, 01/01/00 Bred by DENILQUIN
 1387 **S Tyler:** GALGADA PARK DESTINY RIDDEN BY SOPHIE TYLER, 17193, 01/01/00
 1481 **I Kimpton:** KOYUNA FABULOSO RIDDEN BY INGRID KIMPTON, 01/01/00
 1502 **A Gibaud:** SILVER BANNER, 3073327, 01/01/00
 1503 **C Beer:** PEEWEE RIDDEN BY CLAIRE BEER, 3099428, 01/01/00
 1510 **A Hotchkin:** SHADY CREEK DINGO RIDDEN BY AIMEE HOTCHKIN, 3100797, 01/01/00
 1515 **A Vermay:** TAOISEACH CHARLIE BROWN RIDDEN BY ALISA VERMAY, 01/01/00
 1520 **M Strapp:** SE PRADA RIDDEN BY MICHELLE STRAPP, 3003299, 01/01/00
 1523 **V Nicholas:** IN THE NICK OF TIME RIDDEN BY VANESSA NICHOLAS, 3098612, 01/01/00
 1524 **K Hopla:** MALACHYS FURY RIDDEN BY KIRSTEN HOPLA, 3101887, 01/01/00
 1524 **M Smith:** SPACE ACE RIDDEN BY MARK SMITH, 4868, 01/01/00

- 1527 **D Green:** CHRISTY MAHON RIDDEN BY DARREN GREEN, 3044165, 01/01/00
 1528 **D Green:** CATTISTOCK RIDDEN BY DARREN GREEN, 3044165, 01/01/00
 1530 **H Norris:** PEPE LE PEU RIDDEN BY HANNAH NORRIS, 3101123, 01/01/00
 1531 **A Robertson:** SILVER MIST, 3101278, 01/01/00
 1532 **S Tyler:** GALGADA PARK BALOO RIDDEN BY SOPHIE TYLER, 01/01/00
 1533 **I Wright:** DIESEL RIDDEN BY ISABELLA WRIGHT, 01/01/00
 1534 **J Wright:** RILEY RIDDEN BY JANE WRIGHT, 01/01/00
 1535 **J Regan:** TEARLESS, 3099820, 01/01/00

CLASS 732 - 90CM HEIGHT CLASS - Article 239 (Table C).

- 216 **J Chittick:** RR CRISTAL ROCK RIDDEN BY JOHN CHITTICK, 3098892, 01/01/00
 217 **J Chittick:** SCOTCH ON THE ROCKS RIDDEN BY JOHN CHITTICK, 3098892, 01/01/00
 226 **K Clarke:** FURY RIDDEN BY KATIE CLARKE, 01/01/00
 227 **K Clarke:** RUSTY GUNN RIDDEN BY KATIE CLARKE, 3084639, 01/01/00
 279 **K Crawford:** HE'S NO ERROL RIDDEN BY KYLIE CRAWFORD, 5726, 01/01/00 Bred by SALT CREEK ARC
 373 **A Edwards:** SURFACE TO AIR RIDDEN BY ANNE EDWARDS, 3099002, 01/01/00
 423 **Mrs F Fox:** HERES TO US RIDDEN BY FIONA FOX, 1152, 01/01/00 Bred by MANSFIELD & DIST. EQUESTRIAN CLUB
 432 **M Fry:** KINGSTON PRIDE RIDDEN BY MITCH FRY, 50682, 01/01/00
 500 **H Graham:** NORTHERN BRIT RIDDEN BY HAYLEY GRAHAM, 3101555, 01/01/00 Bred by FINLEY
 502 **M Graham:** SPRINGFIELD PARK MONTANNAH RIDDEN BY MELISSA GRAHAM, 01/01/00
 585 **S Hermans:** LONSDALE RIDDEN BY SHERREE HERMANS, 32398, 01/01/00 Bred by BAMAWM EXTENSION
 4 633 **B Holmberg:** JUMPIN' JACK FLASH RIDDEN BY BRITT HOLMBERG, 38458, 01/01/00
 648 **M Hughes:** MISSION POSSIBLE RIDDEN BY SHELLEY HUGHES, 0264, 01/01/00
 705 **F Kain:** OAKTON LODGE GRAND FINALE RIDDEN BY FIONA KAIN, 32231, 01/01/00 Bred by PEARCEDALE
 763 **L Lang:** AVOCA DREAM RIDDEN BY LYNETTE LANG, 3097959, 01/01/00 Bred by BEVERIDGE ADULT RIDING CLUB
 800 **N Lewis:** TOUCH OF SPICE RIDDEN BY NINA LEWIS, 8770, 01/01/00
 1005 **A Newman:** ARCTIC K RIDDEN BY ANNETTA NEWMAN, 3101684, 01/01/00
 1167 **R Richards:** KENDALEE CD ROM RIDDEN BY ROBYN RICHARDS, 3015637, 01/01/00
 6 1283 **S Sinclair:** MYRON INVINCIBLE RIDDEN BY SCARLETT SINCLAIR, 4362/10473, 01/01/00
 1314 **V Stevens:** MAJOR RIDDEN BY VIRGINIA STEVENS, 25889, 01/01/00
 1315 **V Stevens:** ZIGGY MACAULAY RIDDEN BY VIRGINIA STEVENS, 25889, 01/01/00
 1368 **Miss A Thomson:** ARCTIC BLUE RIDDEN BY ANNABEL THOMSON, 49651, 01/01/00 Bred by DENILQUIN
 2 1387 **S Tyler:** GALGADA PARK DESTINY RIDDEN BY SOPHIE TYLER, 17193, 01/01/00
 1481 **I Kimpton:** KOYUNA FABULOSO RIDDEN BY INGRID KIMPTON, 01/01/00
 1502 **A Gibaud:** SILVER BANNER, 3073327, 01/01/00
 1503 **C Beer:** PEEWEE RIDDEN BY CLAIRE BEER, 3099428, 01/01/00
 1508 **A Hotchkin:** LIBURNAM PARK PICKANNINI, 3100797, 01/01/00
 1509 **A Hotchkin:** JAROSITE WILLOW, 3100797, 01/01/00
 1510 **A Hotchkin:** SHADY CREEK DINGO RIDDEN BY AIMEE HOTCHKIN, 3100797, 01/01/00
 1522 **X Williamson:** HIGH RAIL ROLL THE DICE RIDDEN BY XENIA WILLIAMSON, 01/01/00
 1523 **V Nicholas:** IN THE NICK OF TIME RIDDEN BY VANESSA NICHOLAS, 3098612, 01/01/00
 1524 **K Hopla:** MALACHYS FURY RIDDEN BY KIRSTEN HOPLA, 3101887, 01/01/00
 1525 **M Smith:** SPACE ACE RIDDEN BY MARK SMITH, 4868, 01/01/00
 5 1526 **S Morris:** LUCKY STRIKE RIDDEN BY SARAH MORRIS, 01/01/00
 1527 **D Green:** CHRISTY MAHON RIDDEN BY DARREN GREEN, 3044165, 01/01/00
 1528 **D Green:** CATTISTOCK RIDDEN BY DARREN GREEN, 3044165, 01/01/00
 1 1529 **H Norris:** PANTHEON RIDDEN BY HANNAH NORRIS, 3101123, 01/01/00
 3 1532 **S Tyler:** GALGADA PARK BALOO RIDDEN BY SOPHIE TYLER, 01/01/00
 1533 **I Wright:** DIESEL RIDDEN BY ISABELLA WRIGHT, 01/01/00
 1534 **J Wright:** RILEY RIDDEN BY JANE WRIGHT, 01/01/00
 1535 **J Regan:** TEARLESS, 3099820, 01/01/00

78 SUMMER HORSE

CLASS 733 - 1.05M HEIGHT CLASS - Article 238.2.2 (AM5).

- 216 **J Chittick**: RR CRISTAL ROCK RIDDEN BY JOHN CHITTICK, 3098892, 01/01/00
217 **J Chittick**: SCOTCH ON THE ROCKS RIDDEN BY JOHN CHITTICK, 3098892, 01/01/00
227 **K Clarke**: RUSTY GUNN RIDDEN BY KATIE CLARKE, 3084639, 01/01/00
279 **K Crawford**: HE'S NO ERROL RIDDEN BY KYLIE CRAWFORD, 5726, 01/01/00 Bred by SALT CREEK ARC
432 **M Fry**: KINGSTON PRIDE RIDDEN BY MITCH FRY, 50682, 01/01/00
546 **E Harman**: HARVEST MOON RIDDEN BY EMILY HARMAN, V29398, 01/01/00
591 **K Hewlett**: BIG MICK RIDDEN BY KIMBERLEY HEWLETT, 3098132, 01/01/00
604 **High Rail Horse Stud**: HIGH RAIL GAMBLE GIRL RIDDEN BY XENIA WILLIAMSON, 309 8259, 01/01/00
605 **High Rail Horse Stud**: HIGH RAIL SCATTERED DIAMONDS RIDDEN BY XENIA WILLIAMSON, 3098259, 01/01/00
606 **High Rail Horse Stud**: HIGH RAIL WONDER BROWN RIDDEN BY INGRID WILLIAMSON, 309 9008, 01/01/00
648 **M Hughes**: MISSION POSSIBLE RIDDEN BY SHELLEY HUGHES, 0264, 01/01/00
691 **C Jones**: RANCHERS CLASSIC RIDDEN BY CAITLIN JONES, 3098239, 01/01/00 Bred by EXH
763 **L Lang**: AVOCA DREAM RIDDEN BY LYNETTE LANG, 3097959, 01/01/00 Bred by BEVERIDGE ADULT RIDING CLUB
800 **N Lewis**: TOUCH OF SPICE RIDDEN BY NINA LEWIS, 8770, 01/01/00
822 **C Lowe**: FLYING ZONE RIDDEN BY CASSIE LOWE, 01/01/00
1161 **I Reynolds**: DALLAS LIMERICK RIDDEN BY IAN REYNOLDS, 3732, 01/01/00
1162 **I Reynolds**: MONTANA RIDDEN BY IAN REYNOLDS, 3732, 01/01/00
2 1199 **A Rooney**: HERCULES RIDDEN BY ALEX ROONEY, 3003 5980, 01/01/00
1387 **S Tyler**: GALGADA PARK DESTINY RIDDEN BY SOPHIE TYLER, 17193, 01/01/00
1481 **I Kimpton**: KOYUNA FABULOSO RIDDEN BY INGRID KIMPTON, 01/01/00
1502 **A Gibaud**: SILVER BANNER, 3073327, 01/01/00
1508 **A Hotchkin**: LIBURNAM PARK PICKANNINI, 3100797, 01/01/00
1509 **A Hotchkin**: JAROSITE WILLOW, 3100797, 01/01/00
4 1510 **A Hotchkin**: SHADY CREEK DINGO RIDDEN BY AIMEE HOTCHKIN, 3100797, 01/01/00
1512 **A Edwards**: SURFACE TO AIR RIDDEN BY ANNE EDWARDS, 3099002, 01/01/00
1520 **M Strapp**: SE PRADA RIDDEN BY MICHELLE STRAPP, 3003299, 01/01/00
1527 **D Green**: CHRISTY MAHON RIDDEN BY DARREN GREEN, 3044165, 01/01/00
1528 **D Green**: CATTISTOCK RIDDEN BY DARREN GREEN, 3044165, 01/01/00
3 1529 **H Norris**: PANTHEON RIDDEN BY HANNAH NORRIS, 3101123, 01/01/00
1530 **H Norris**: PEPE LE PEU RIDDEN BY HANNAH NORRIS, 3101123, 01/01/00
1 1531 **A Robertson**: SILVER MIST, 3101278, 01/01/00
1533 **I Wright**: DIESEL RIDDEN BY ISABELLA WRIGHT, 01/01/00
1534 **J Wright**: RILEY RIDDEN BY JANE WRIGHT, 01/01/00
5 1535 **J Regan**: TEARLESS, 3099820, 01/01/00
6 1536 **M Hoystead**: GENEROUS RIDDEN BY MONIQUE HOYSTED, 3097702, 01/01/00

CLASS 734 - 1.05M HEIGHT CLASS - Article 239 (Table C).

- 0 **S Tyler**: GALGADA PARK BALOO RIDDEN BY SOPHIE TYLER, 01/01/00
216 **J Chittick**: RR CRISTAL ROCK RIDDEN BY JOHN CHITTICK, 3098892, 01/01/00
217 **J Chittick**: SCOTCH ON THE ROCKS RIDDEN BY JOHN CHITTICK, 3098892, 01/01/00
227 **K Clarke**: RUSTY GUNN RIDDEN BY KATIE CLARKE, 3084639, 01/01/00
279 **K Crawford**: HE'S NO ERROL RIDDEN BY KYLIE CRAWFORD, 5726, 01/01/00 Bred by SALT CREEK ARC
432 **M Fry**: KINGSTON PRIDE RIDDEN BY MITCH FRY, 50682, 01/01/00
591 **K Hewlett**: BIG MICK RIDDEN BY KIMBERLEY HEWLETT, 3098132, 01/01/00
648 **M Hughes**: MISSION POSSIBLE RIDDEN BY SHELLEY HUGHES, 0264, 01/01/00
691 **C Jones**: RANCHERS CLASSIC RIDDEN BY CAITLIN JONES, 3098239, 01/01/00 Bred by EXH
763 **L Lang**: AVOCA DREAM RIDDEN BY LYNETTE LANG, 3097959, 01/01/00 Bred by BEVERIDGE ADULT RIDING CLUB
800 **N Lewis**: TOUCH OF SPICE RIDDEN BY NINA LEWIS, 8770, 01/01/00
822 **C Lowe**: FLYING ZONE RIDDEN BY CASSIE LOWE, 01/01/00

- 1199 **A Rooney**: HERCULES RIDDEN BY ALEX ROONEY, 3003 5980, 01/01/00
2 1387 **S Tyler**: GALGADA PARK DESTINY RIDDEN BY SOPHIE TYLER, 17193, 01/01/00
3 1481 **I Kimpton**: KOYUNA FABULOSO RIDDEN BY INGRID KIMPTON, 01/01/00
1502 **A Gibaud**: SILVER BANNER, 3073327, 01/01/00
1508 **A Hotchkin**: LIBURNAM PARK PICKANNINI, 3100797, 01/01/00
1509 **A Hotchkin**: JAROSITE WILLOW, 3100797, 01/01/00
1512 **A Edwards**: SURFACE TO AIR RIDDEN BY ANNE EDWARDS, 3099002, 01/01/00
1527 **D Green**: CHRISTY MAHON RIDDEN BY DARREN GREEN, 3044165, 01/01/00
1 1529 **H Norris**: PANTHEON RIDDEN BY HANNAH NORRIS, 3101123, 01/01/00
6 1530 **H Norris**: PEPE LE PEU RIDDEN BY HANNAH NORRIS, 3101123, 01/01/00
4 1531 **A Robertson**: SILVER MIST, 3101278, 01/01/00
1533 **I Wright**: DIESEL RIDDEN BY ISABELLA WRIGHT, 01/01/00
1534 **J Wright**: RILEY RIDDEN BY JANE WRIGHT, 01/01/00
5 1535 **J Regan**: TEARLESS, 3099820, 01/01/00

CLASS 735 - 1.20M HEIGHT CLASS - Article 238.2.2 (AM5).

- 5 227 **K Clarke**: RUSTY GUNN RIDDEN BY KATIE CLARKE, 3084639, 01/01/00
432 **M Fry**: MITCH FRY, 01/01/00
546 **E Harman**: HARVEST MOON RIDDEN BY EMILY HARMAN, V29398, 01/01/00
547 **E Harman**: THOROUGH GOING RIDDEN BY EMILY HARMAN, V28616, 01/01/00
4 1162 **I Reynolds**: MONTANA RIDDEN BY IAN REYNOLDS, 3732, 01/01/00
1481 **I Kimpton**: KOYUNA FABULOSO RIDDEN BY INGRID KIMPTON, 01/01/00
2 1522 **X Williamson**: HIGH RAIL ROLL THE DICE RIDDEN BY XENIA WILLIAMSON, 01/01/00
1 1528 **D Green**: CATTISTOCK RIDDEN BY DARREN GREEN, 3044165, 01/01/00
3 1536 **M Hoystead**: GENEROUS RIDDEN BY MONIQUE HOYSTED, 3097702, 01/01/00

CLASS 736 - 1.20M HEIGHT CLASS - Article 239 (Table C).

- 0 **V Stevens**: ZIGGY MACAULAY RIDDEN BY VIRGINIA STEVENS, 01/01/00
227 **K Clarke**: RUSTY GUNN RIDDEN BY KATIE CLARKE, 3084639, 01/01/00
3 432 **M Fry**: MITCH FRY, 01/01/00
546 **E Harman**: HARVEST MOON RIDDEN BY EMILY HARMAN, V29398, 01/01/00
547 **E Harman**: THOROUGH GOING RIDDEN BY EMILY HARMAN, V28616, 01/01/00
1 1387 **S Tyler**: GALGADA PARK DESTINY RIDDEN BY SOPHIE TYLER, 17193, 01/01/00
1481 **I Kimpton**: KOYUNA FABULOSO RIDDEN BY INGRID KIMPTON, 01/01/00
1515 **A Vermay**: TAOISEACH CHARLIE BROWN RIDDEN BY ALISA VERMAY, 01/01/00
2 1534 **J Wright**: RILEY RIDDEN BY JANE WRIGHT, 01/01/00
1535 **J Regan**: TEARLESS, 3099820, 01/01/00

EXHIBITORS

A

Mrs J Abrehart, Tooradin Vic 3980: 655, 664, 673, 676, 682
 H Acciarito, Werribee South Vic 3030: 414, 601, 611, 616
 S Adams, Mt Duneed Vic 3228: 387, 408, 415
 Mrs P & Miss M Adams, Boolara VIC 3870: 22, 33, 102, 102, 114, 120, 122, 131, 165, 168, 169, 169, 364, 394, 399, 402, 403, 407
 Ms R Addison, Geelong West Vic 3218: 27, 62, 385, 410
 L Agius, Melton Vic 3337: 679, 682, 687
 J Ahrbeck, Arthurs Seat Vic 3936: 497, 499
 E Ajani, Eden Park Vic 3757: 656, 660, 668, 674, 677
 K Ajani, Eden Park Vic 3757: 600, 605, 610, 615, 626
 Al-Kareeme Stud, Seymour Vic 3660: 44, 325
 H Alcom, Globe Derby Park SA 5110: 330, 338, 437, 442, 447
 Alegria Spanish Horse Stud, Lancefield Vic 3435: 1, 1, 2, 6, 6
 Aljerer Park, Bungal Vic 3334: 361, 368, 370, 603, 608, 613, 618
 C Alker, North Altona VIC 3025: 129
 R Amezquita, Woodend Vic 3442: 477, 479
 A Anderson, Hensley Park Vic 3301: 603, 608, 613, 617, 621, 627
 J & M Anderson, Toolern Vale Vic 3337: 416
 K Anderson, Toolern Vale Vic 3337: 604, 609, 614, 618, 622
 M Anderson, Toolern Vale Vic 3337: 603, 608, 613, 617, 621
 T Anderson, Frankston Vic 3199: 39, 62, 170, 173, 417
 J Andrewartha, Upper Beaconsfield Vic 3808: 601, 606, 611, 617
 Miss M Andrews, Steels Creek VIC 3775: 604, 609, 614, 618
 Animado Andalusian Horse Stud, Modewarre Vic 3240: 1, 3, 6
 P Annett, Yulecart Vic 3301: 22, 392, 396
 K Ansell, Maldon VIC 3463: 604, 609, 614, 616, 627, 630, 679, 681, 685, 691, 695
 N E Arbon, Salisbury North SA 5108: 28, 253, 335
 D Armstrong, Cloverlea Vic 3822: 679, 684, 685, 691, 695
 M Arnold-Shaw, Terang VIC 3264: 107, 110, 205, 409
 L Arnold-Wardle, Brim VIC 3391: 23, 45, 60, 380, 402, 419
 Ashtan Park Pony Stud, Yarroweyah Vic 3644: 396, 399
 T Ashwin, Torrumbarry Vic 3562: 601, 606, 611, 616, 620, 623
 D Austin, Maiden Gully Vic 3551: 680, 684, 689, 694
 Avery Family, Marcus Hill VIC 3222: 162, 163
 Avlon Welsh Ponies, Codal NSW 2864: 136, 140, 144, 158, 181, 183
 Avondale & Westacres, Yarragon Vic 3823: 13

B

Bacchetto Family, Cobram Vic 3644: 27, 62, 256, 257, 260, 260, 332, 395, 410, 416
 C Bailey-Lofts, Wildwood VIC 3429: 656, 662, 668, 674, 677
 L Baker, Geelong Vic 3214: 601, 606, 611, 615, 620, 623, 626
 C J Balista, Baxter Vic 3911: 18, 21
 Ballanbrae Stud, Barrabool Vic 3221: 47, 63
 Balvenie Stud, Tylden Vic 3444: 75, 77, 81, 82
 Bamborough Pony Stud, Upper Lurg Vic 3673: 151
 Bangor Stud, Modella Vic 3816: 26, 151, 154, 166, 174, 386, 414
 A Barker, St Albans Park Vic 3219: 63, 130, 133
 A Barnes, Langwarrin Vic 3910: 602, 608, 613, 619, 627
 R & J Barr & Family, Little River VIC 3211: 135, 180
 S Barrington, Moorooduc Vic 3933: 330, 334, 338, 341, 471, 477, 479
 J & S G Barry, Moorngag Vic 3673: 216, 217, 220, 236
 L Bartlett, Willow Grove Vic 3825: 411
 W & K Barton, Mernda Vic 3754: 436, 441, 446
 C Basile, Dhurringile Vic 3610: 101
 G Bates, Highton Vic 3216: 727, 728, 729, 730
 Bawden Family, Yarpurk Via Koroit Vic 3282: 140, 146, 148, 183, 185
 E Baynes, Yea Vic 3717: 680, 683, 688, 697
 J Beard, Langwarrin South VIC 3911: 25, 399
 Miss M J Beard, Koroit VIC 3282: 386, 389, 414, 414
 C Beckwith, Maiden Gully Vic 3551: 601, 606, 611, 615
 J Beckwith & R Johnson, Maiden Gully Vic 3551: 268, 270, 272
 C Beer, Sunbury Vic 3429: 725, 726, 728, 729, 730, 731, 732
 B Begley, Numurkah VIC 3636: 27, 63
 B Begley, Numurkah VIC 3636: 253, 260, 335, 340, 388, 416

S Bell, Seville VIC 3139: 49, 64

Mrs M Benallack & Mrs J Grenfell, Colac VIC 3250: 64

C Bennett, Sunbury Vic 3429: 231

C Bentley Bell, Upper Beaconsfield Vic 3808: 607, 616, 630

Miss N Beohm, Mt Evelyn Vic 3796: 604, 609, 614, 617

Bernaroo Park Stud, Kilsyth Vic 3137: 292, 294, 295, 304, 308, 311

N Berrill, Ballarat Vic 3352: 52, 334

N Berrill and D Broadwith, Ballarat Vic 3352: 30, 389

Berwen Park, Nar Nar Goon North Vic 3812: 102, 348

Berwen Park Pony Stud, Nar Nar Goon North Vic 3812: 35, 61, 97, 103, 105, 167, 173

F Best, Trentham VIC 3458: 155

P Bickford, Elphinstone VIC 3448: 44, 193, 325, 490

K Bilham, Mt Martha Vic 3934: 54, 63

K Bilson, Winchelsea Vic 3241: 45, 365

K Bilton, Upper Beaconsfield Vic 3808: 94, 108

C & T Bird, Sunday Creek Vic 3658: 203, 206, 209

S Bissett, Timboon Vic 3268: 12, 20

Blackwood Ponies, Garfield North Vic 3814: 101, 118, 399

Ms J Bode, Goomalibee Vic 3673: 26, 28, 123, 166, 171, 255, 268, 386, 405

Miss J Bolt, Tynong Vic 3813: 603, 608, 613, 617, 621

S Bolton, Boolarra VIC 3870: 604, 614

Miss K Bond, Deniliquin NSW 2710: 603, 608, 613, 617

E Booth, Kew Vic 3101: 492, 499

A Boura, Upper Beaconsfield Vic 3808: 129, 132, 170, 174, 389, 414, 417, 601, 606, 611, 616, 620

S Bray, Dromana Vic 3936: 497, 499

S Bray, Dromana Vic 3936: 496, 497

C Brent, Arthurs Creek Vic 3099: 22, 266

Bronte Park, Warrnambool Vic 3280: 31, 60, 150, 180

Brooklyn Show Horses, Bairnsdale Vic 3875: 208, 363, 369

Brooklyn Show Horses, Bairnsdale Vic 3875: 25, 398

Brookman Park, Echunga SA 5153: 329, 334, 335, 339, 340, 470, 476, 477, 706, 707, 712, 717, 718, 719, 720, 721

Brookman Park - On behalf of C S Mitton, Echunga SA 5153: 404

L Brooks, Romsey Vic 3434: 656, 661, 669, 677

L Brooks, Yering Vic 3770: 130, 133, 166, 175, 256, 260, 330, 330, 338, 338, 385, 416, 492, 499

S Brown, Barwon Heads Vic 3227: 602, 612, 616, 621, 627

M Brunhuber, South Melbourne Vic 3205: 663, 679, 686

K Bubeck, Werribee VIC 3030: 437, 442, 447

A, F & R Buckland, Winchelsea Vic 3241: 155

D Buist and J Findlay, Lancefield Vic 3435: 50

M Burchell, Koroit VIC 3282: 604, 609, 614, 618, 622, 625, 627, 630, 729, 730

L Burgess, Bunbartha Vic 3634: 49, 63, 330, 338, 492, 499

N Burgess, Nutfield Vic 3099: 166, 174, 386, 414, 601, 606, 611

Ms C Burke, Willowmavin Vic 3764: 128, 409, 415, 417

H & M Burns - Uhavta Stud, Swan Hill Vic 3585: 22, 24, 26, 27, 30, 60, 61, 62, 120, 121, 121, 123, 125, 126, 165, 166, 167, 170, 173, 174, 250, 250, 253, 255, 256, 260, 268, 272, 327, 336, 386, 387, 389, 392, 402, 411, 412

Burren-Dah Stud, Wallan Vic 3756: 36, 44, 60, 62

B Burton, Kinglake Vic 3763: 15, 19

C Butcher, Inverleigh VIC 3321: 30, 63, 335, 340, 388, 410

G T Butler, Warragul Vic 3820: 35, 96, 387

R Butler, Riddells Creek VIC 3431: 174, 386, 394, 414, 415

Mrs K Butler, Greenvale VIC 3059: 335, 340, 413

C

Calais Miniatures, Lara Vic 3212: 73, 74, 80, 82

H Calleja, Hoppers Crossing Vic 3029: 330

K Callejan, Maude Vic 3331: 52

L B Cameron, Freshwater Creek VIC 3216: 97, 105, 106, 109, 196, 203, 208, 209

Mrs H C Cameron, Tallygaroopna VIC 3634: 199, 201, 203

B Canning, Kyneton Vic 3444: 656, 661, 669, 674

S Cantwell, Koo Wee Rup VIC 3981: 604, 609, 614, 618, 622, 625

Caramia Stud, Seymour Vic 3660: 196, 196, 208, 208

P Carroll, Bunbartha Vic 3634: 166, 174, 386, 414, 602, 607, 612, 616, 621, 624

J Carson, Coldstream Vic 3770: 341, 479

Y Carthy, Bayswater Vic 3153: 290, 301
 Cartner Family, Bendigo Vic 3550: 168, 329, 330, 333, 338, 339, 416, 470
 J Cash, Echuca Vic 3564: 600, 610, 615
 Y Cashmore, Garden City Vic 3207: 600, 605, 610, 616, 626
 M Catana Pilmore-Oakley, Portland Vic 3305: 35, 61, 166, 185
 Cazna's County Arabians, Strathfieldsaye Vic 3551: 12, 20
 Centrone Family, Wantirna Vic 3152: 77, 84, 191, 205, 206, 207, 208
 M & B Chamberlain, Kilmore Vic 3764: 330, 338
 M & P Chamberlain, Kilmore Vic 3764: 334, 341, 479
 Mrs G Charles, Somerville Vic 3912: 158, 170, 175, 183, 388, 413
 Chaundy & Denereaz, Tooradin Vic 3980: 410
 D Cheeseman, Healesville Vic 3777: 171, 173, 415
 Cheeseman Family, Healesville Vic 3777: 27, 63, 330, 338
 Chppenham Stud, Tocumwal NSW 2714: 389, 392, 411
 J Chittick, Greta Vic 3675: 727, 728, 729, 730, 731, 731, 732, 732, 733, 733, 734, 734
 B Chivers, Williamstown Vic 3016: 388, 416, 603, 608, 613, 617, 621, 726, 728, 730
 F Christie & P Merry, Tynong Vic 3813: 329, 334, 470, 477
 F & A Cincotta, Dandenong South Vic 3164: 25, 395
 C Claney, Whittlesea Vic 3757: 640, 641
 H Clark, Portland Vic 3305: 131, 133, 170, 175, 253, 260, 335, 340, 350, 353, 410
 K Clarke, Mortlake Vic 3272: 727, 728, 731, 731, 732, 732, 733, 734, 735, 736
 Cleary Family, Goulburn NSW 2580: 18, 21, 335, 340
 Miss K Climas, Riddells Creek VIC 3431: 426, 429, 431, 603, 613, 621, 625, 630
 T Clottu, Inverloch Vic 3996: 604, 609, 614, 618
 Cobboboonee Pony Stud, Heathmere Vic 3305: 136, 180, 184, 185, 250, 258, 345, 351
 J Cocks, Lara Vic 3212: 706, 707, 712, 717, 718, 721
 M Cocks, Lara Vic 3212: 600, 605, 610, 615
 R Cocks, Lara Vic 3212: 706, 707, 712, 717, 718
 A Cofield, Lara Vic 3212: 81, 363
 H Cofield, Lara VIC 3212: 72, 81, 363
 R Colbeck / Brougham Park Warmbloods, Euroa Vic 3666: 40, 491
 Mr P G & Mrs A M Cole, Warragul VIC 3820: 141, 142, 144, 226, 265, 269
 C Coleby, Skye Vic 3977: 490
 Ms T Collett & M Chandley, Teesdale Vic 3328: 74, 80, 81, 82, 360
 Miss C Colson, Hoppers Crossing Vic 3029: 202, 329, 492
 E Conlon, Bulla VIC 3428: 603, 613, 619, 630
 N Connell, Maldon Vic 3463: 727, 728
 C Conning, Gembrook Vic 3783: 603, 608, 613, 619, 621, 630
 J Conti - Dreamtime Park, Zeerust Vic 3634: 22, 22, 28, 42, 47, 120, 120, 123, 327, 332, 391, 393, 404, 490, 495
 C Conway, Gellibrand Vic 3239: 600, 605, 610, 615
 D Cook, Mornington Vic 3931: 72
 P Cook, Geelong VIC 3221: 394, 402, 405
 L Cooke, Upper Plenty Vic 3756: 54, 64
 C Cooper, Riddells Creek Vic 3431: 311
 Miss E Copley, Werribee Vic 3030: 140, 181, 185, 601, 606, 611, 615
 M Copping, Altona North Vic 3025: 679, 681, 686, 691, 695
 R Cottrill, Rockbank Vic 3335: 24, 122, 169, 402, 404
 M Coxall, Sunbury Vic 3429: 679, 681, 686, 691
 Miss K Craddock & Mrs S Hieslers, Doreen VIC 3754: 103, 110, 183, 185, 196, 205, 366
 S E Crane & M Ross, Bairnsdale Vic 3875: 402
 K Crawford, Bairnsdale Vic 3875: 680, 683, 689, 694, 731, 732, 733, 734
 L Crawford, Bairnsdale Vic 3875: 656, 660, 668, 674
 N Cribb, Pakenham Vic 3810: 656, 662, 668, 674, 677
 E Crocker, Woodend Vic 3442: 602, 607, 612, 617, 627, 630
 M Cullen, Pearcedale Vic 3912: 640, 641, 642
 M Curmi, Myrniong Vic 3341: 348
 Mrs B Cusworth, Riddells Creek VIC 3431: 25, 28, 30, 170, 175, 332, 335, 410
 B M Czajkowski, Clunes Vic 3370: 12

D

Dalcom Corporation P/L, Coldstream Vic 3770: 436, 436, 437, 440, 441, 443, 446, 446, 447
 D Dalton, Connewarre Vic 3227: 260, 404, 413

Mrs H Dann, Mathoura NSW 2710: 74, 74, 81, 82
 Dara Park, Longwarry Vic 3816: 10, 12, 13
 T Darby, Swan Hill Vic 3585: 645, 646, 647
 T Dark, Melton South VIC 3338: 645, 646, 647, 650, 651, 652
 Miss M Darnell, Fitzroy North Vic 3068: 39, 106, 154, 269
 K L Darwin-Smith, Bookaar Via Camperdown Vic 3260: 601, 606, 611
 B Davidson, Nicholson Vic 3882: 604, 614, 618, 622
 M Davies, Somerville Vic 3912: 495, 499
 T Davis, Newstead Vic 3462: 600, 605, 610, 620, 623
 K & P Davison, Harston Vic 3616: 327
 Davron Park Stud, Beverford Vic 3590: 394
 V Davy, Kilmore Vic 3764: 492, 499
 S Day, Portland Vic 3305: 603, 608, 613, 617, 622, 625
 Mrs V De Santa-ana, Arcadia VIC 3631: 47, 332
 J De Vries, East Doncaster Vic 3109: 604, 609, 614, 617
 J Dearaugo, Eaglehawk Vic 3556: 334, 341, 477, 479
 K Debattista, Lancaster Vic 3620: 604, 609, 614, 617
 K & K Debattista, Lancaster Vic 3620: 46, 166, 175, 330, 338, 347, 348, 352, 416
 Del Haven Lodge Pony Stud, Mount Egerton Vic 3352: 361
 A Demopoulos, Baxter Vic 3911: 300, 307
 Mrs C Dennison & G Collins, Pakenham Vic 3810: 202, 209, 366, 369
 Mrs C Dennison & Mrs J Buckleigh, Pakenham Vic 3810: 202, 206, 209
 Mrs T Densley, Truganina Vic 3029: 49, 64
 I Dereuver-Langford - Yarrowee Miniatures, Kilsyth Vic 3137: 294, 308
 K & D Dertell, Wallan Vic 3756: 34
 C Devereux, Portarlington Vic 3223: 600, 605, 610, 615
 A Docker, Katunga Vic 3640: 604, 614, 618, 622
 G Docker, Katunga Vic 3640: 603, 613, 617, 621
 R, S & L Dodds - Boonahburra, Bamba VIC 3241: 225, 237
 S Doolan, Kinglake West VIC 3757: 32, 60, 150, 180, 203, 209
 Miss C A Doran - El Golea Arabians, Mount Moriac Vic 3240: 15
 L Dorney, Bushfield VIC 3281: 25, 332
 Double Tt Stud, Jindera NSW 2642: 25, 49, 64, 329, 339, 400
 S Dowling, Seymour Vic 3660: 656, 663, 668, 677
 J & N Downes, Sunbury Vic 3429: 2, 6
 N Downes, Sunbury Vic 3429: 660, 680, 690, 694
 L Doyle, Cora Lynn VIC 3814: 49, 63, 166, 329, 330, 334, 335, 338, 339, 340, 386, 388, 416, 477
 Miss J J Draper, Echuca Village Vic 3564: 602, 612
 Miss M Drayton, Keilor East VIC 3033: 442, 447
 D Drinkwater & D Roe, Lara Vic 3212: 601, 606, 611, 616, 620, 623, 626
 L Drysdale Merrindale, Yellingbo Vic 3139: 129, 131, 132, 132, 165, 166, 169, 172, 173, 174, 259, 381, 386, 400, 400, 414, 418, 419
 Miss M Duell, Seymour Vic 3660: 601, 611, 616
 A Duguid, Wonga Park VIC 3115: 603, 608, 613, 619, 621
 S Duguid, Wonga Park VIC 3115: 602, 607, 612, 616, 630
 S Duguid and J Bray, Wonga Park VIC 3115: 96, 104, 116
 S Dummett, Warrandyte Vic 3113: 292, 292, 304, 305, 319, 319, 320, 320, 321, 321
 Mrs L & S Duncan, Gisborne Vic 3437: 270
 L Dunk, Healesville Vic 3777: 334, 341, 477, 479
 P Dunne-Stern, Caulfield North Vic 3161: 656, 661, 668, 674, 677
 P Dunne-Stern & L Dunstan, Caulfield North Vic 3061: 4, 6
 A & D Durling, Myrtleford Vic 3737: 47, 64, 332, 339
 D Durling & R & M Mc Conville, Myrtleford Vic 3737: 200, 202, 205, 208
 Dyarah Park Arabians, Yambuk Vic 3285: 14

E

A Edwards, Seaford Vic 3198: 729, 730, 731, 732
 A Edwards, Seaford Vic 3198: 733, 734
 J Edwards, Wangaratta Vic 3676: 680, 683, 690, 694, 698
 M Edwards, Healesville Vic 3777: 680, 683, 690, 694
 Elargee Stud, Winslow Vic 3281: 139, 144, 145
 U Elford, Warrnambool Vic 3280: 49, 64, 329, 339
 J Elfring, Churchill Vic 3842: 338, 413
 A Ellen, Traralgon Vic 3844: 603, 608, 613, 617, 630
 G Elliott, Werribee VIC 3030: 395, 403, 411
 R Elliott, Somerville Vic 3912: 209

T Elliott, Cranbourne Vic 3977: 51

R Elliott & R Barry, Somerville Vic 3912: 338, 413

A Eltringham, Wattle Glen Vic 3096: 267

B & K Emond, Colac VIC 3250: 15, 139

A Ettershank, Murrabit Vic 3579: 603, 608, 613, 617, 621, 624

C Evans, Bairnsdale Vic 3875: 680, 684, 689, 693, 697

F

Fable Park, Echuca Vic 3564: 170, 170, 175, 175, 253, 260, 335, 335, 340, 340, 388, 416

Miss H Fairless, Shepparton Vic 3630: 601, 606, 611, 616, 620, 623

T Farley, Kialla Vic 3631: 601, 606, 611, 616, 620, 623, 626

M Farrant, Eltham Vic 3095: 657, 662, 672, 675, 678

D T & B O Farrugia T/As Walkenny Park, Heywood Vic 3304: 398, 401

F Favaloro, Bairnsdale Vic 3875: 601, 606, 611, 617, 621, 623, 626

Mrs M & Miss R Feldtman & Myscal Pony Stud, Benalla Vic 3672: 250, 391, 394, 401, 402

Miss E & Mrs J Ferguson, Kyneton Vic 3444: 129, 133, 166, 175, 385, 413

S Ferrari, New Gisborne Vic 3438: 706, 706, 707, 712, 712, 717, 718, 719, 720, 721

Miss L Fielding, Somerville Vic 3912: 253, 388, 416

K Fildes, Tonimbuk Vic 3815: 602, 612

Filou Lane Pony Stud, Kyabram Vic 3620: 102, 200, 403

B Fiorentino, Riddells Creek VIC 3431: 604, 614, 619

K Fiorentino, Riddells Creek VIC 3431: 603, 613, 618

J Flanagan, Lancefield Vic 3435: 679, 682, 687, 696

Flanders and Burslem, Ascot Vale Vic 3032: 329, 471

A Flenley, Trentham Vic 3458: 680, 684, 689, 693

J Fletcher-Warren, Queenscliff Vic 3225: 109, 119

D Ford, Beverford Vic 3590: 604, 609, 614, 618, 622, 625, 728, 729, 730

Miss D Ford, Endeavour Hills VIC 3802: 609, 614, 619, 630

J Formosa, Broadford VIC 3658: 650, 651, 652, 653

S Fox, Merton Vic 3715: 600, 605, 610, 616, 626, 725, 726, 727, 728

Mrs F Fox, Merton Vic 3715: 660, 680, 689, 694, 698, 729, 730, 731, 732

A Fraser, Ballarat Vic 3352: 334, 477

S French, Sunbury VIC 3429: 604, 609, 614, 619

B Frost, Rochford Vic 3442: 367

C Frost, Rochford Vic 3442: 603, 608, 613, 619, 621, 624

C & B Frost & F Chirstie, Toorak Vic 3142: 335, 340, 404, 407, 410

C Frost & F Christie, Toorak Vic 3142: 334, 341, 477, 479

A R Fry, Inglewood Vic 3517: 726, 727, 728, 729, 730

M Fry, Inglewood Vic 3517: 729, 730, 731, 732, 733, 734

M Fry, Inglewood Vic 3517: 735, 736

S Fry, Melton Vic 3337: 640, 641, 642

N Fulton, Bairnsdale Vic 3875: 679, 681, 685, 691, 695

G

L Gafa, Gordon Vic 3345: 362

D & D Galea, Cranbourne Vic 3977: 35, 49, 61, 64, 153, 181

Miss S Gall, Goorambat Vic 3725: 471, 479

Gallagher & Mac Lachlan, Moorooduc Vic 3933: 245, 246

Gallagher Family, Eden Park Vic 3757: 36, 37, 61, 62, 131, 132, 350, 353

S Gannaway, Mooroolbark Vic 3138: 36, 166, 268, 272

S Gardiner, Sale Vic 3850: 600, 605, 610, 616, 620, 725

E Gardner, Barham NSW 2732: 603, 608, 613, 618, 621, 624, 627

Mrs R Garoni, Upper Gundowring via Wodonga Vic 3691: 135, 140, 146, 148, 265

A Garraway, Somerville VIC 3912: 131, 199, 203, 205, 363, 366, 403

B Gavalakis, Bamawm Vic 3561: 604, 609, 614, 619, 622

R K Gavalakis, Bamawm Vic 3561: 603, 613, 618, 621, 627

Miss A Geddes, Ballarat Vic 3350: 680, 683, 690, 694, 698

C Gehrler, Upwey Vic 3158: 601, 606, 611, 616

Mrs J & Miss L Geikie, Woodend VIC 3442: 45, 47, 332

Miss R Gerber, Sunbury VIC 3429: 191, 195, 201, 203, 207, 209, 334, 341, 477, 479, 479, 604, 609, 614, 619

Geyteman & Hosking, Wodonga Vic 3689: 37

A Gibaud, Mernda Vic 3754: 729, 730, 731, 732, 733, 734

Miss C Gibbons, Berembore Vic 3342: 602, 607, 612, 618, 621, 624

J Gilbert, Traralgon Vic 3844: 604, 609, 614, 619, 622

J Gilbert, Traralgon Vic 3844: 604, 609, 614, 619, 657, 662, 672

M Gilham, Warragul Vic 3820: 332, 472

H Gillard, Mansfield VIC 3722: 602, 607, 612, 618, 621, 624, 627, 630, 727, 728, 729, 730

A Glascott, Sedgwick VIC 3539: 39, 62, 106, 109, 170, 174, 252, 259, 427, 430, 431, 601, 606, 611

Glen Bruadair Arabians, Kilmore Vic 3769: 12, 14, 327

Glen Gwin Stud, Geelong Vic 3240: 136

Glenmar Park Stud, Kilsyth Vic 3137: 290, 294, 300, 308, 320

K Gloede - Montrose Stud, Bunbartha Vic 3634: 28, 131, 131, 168, 170, 332, 395, 404

Mr D & Mrs C Godden, Yarck VIC 3719: 138, 141, 145, 146

Mrs K Goggin, Launching Place Vic 3139: 71, 82

L Golding, Lakes Entrance Vic 3909: 604, 614, 622

Goldmine Stud, Sunbury Vic 3429: 250, 256, 257, 327, 330, 345, 346, 385, 398

Ms J Goldsmith, Skye Vic 3977: 398

E Gooding, Giffard VIC 3851: 425, 428

M Goodrick, Bulla Vic 3428: 657, 663, 670, 675, 678

Mrs J Goodwin, Seymour Vic 3660: 470

Mrs S Gorst, Lake Bolac VIC 3351: 600, 605, 610, 615

A Goudge, Bendigo Vic 3550: 601, 606, 611, 615, 626

E Gould, Berwick Vic 3806: 727, 728, 729, 730

K Goulter, Belmont Vic 3216: 46

H Graham, Finley NSW 2713: 329, 339, 492, 499, 603, 613, 619, 621, 625, 627, 630, 729, 730, 731, 732

M Graham, Marshall Vic 3216: 729, 730, 731, 732

R E Graham, Marshall Vic 3216: 223, 226, 236

Miss T L Graham, Lancefield Vic 3435: 477, 479, 704, 705, 706, 707, 710, 711, 712, 715, 716, 717, 717, 718, 718

N Graham & D Splatt, Lara Vic 3212: 600, 605, 610, 616, 623, 626

E Grant, Koo Wee Rup VIC 3981: 603, 608, 613, 617

E A Gration, Clover Flat Vic 3315: 682, 687, 692, 696, 727, 728

L & T Greasley, Sunbury Vic 3429: 613, 617, 621

D Green, Oaklands Junction Vic 3063: 731, 731, 732, 732, 733, 733, 734, 735

Kl & Mr Green, Traralgon Vic 3844: 399

T Greenhill, Balnarring VIC 3926: 329, 339, 471, 479

D, K & T Greenwood, Haddon Vic 3351: 154, 155

D & K Greenwood & H Seymour, Mainlead Vic 3373: 37, 158

L & D Gregson, Tooradin Vic 3986: 366, 369

E Greshner, Seymour VIC 3660: 151, 166, 386, 395

F & D Gross, Narre Warren Vic 3805: 4

Gulwarra Park Pony Stud, Athlone Vic 3818: 203

L Gumley, Wallacedale Vic 3303: 26, 386

Mrs V Gunn, North Creswick VIC 3363: 222, 225, 226, 226, 235, 237

H

Habafield Pony Stud, Bolinda VIC 3432: 216, 217, 217, 217, 218, 219, 219, 220, 220, 236, 237

Miss L Habel, Koroit VIC 3282: 604, 609, 614, 618, 622, 625, 627

G Haber, Whittlesea Vic 3757: 402

J Haddon, Silvan Vic 3795: 612, 616, 627, 630

V Halkias, North Ringwood Vic 3134: 603, 613, 618, 621

Miss P Hall, Huntly Vic 3551: 109, 170, 170, 174, 174, 253, 260, 267, 273

Miss R Hall, Millgrove VIC 3799: 26, 383, 384

B J Hamblin, Toolleen Vic 3551: 101, 348

S Hanger, Lara Vic 3212: 497, 499

N Hanley, Wamboin NSW 2621: 425, 428, 431

S Hanley, Lara Vic 3212: 6

E Harman, Healesville Vic 3777: 733, 735, 735, 736, 736

F Harnett, Devon Meadows Vic 3977: 225, 226

M Harper, Kyneton VIC 3444: 657, 663, 671, 678

S Harper, Kyneton VIC 3444: 655, 659, 665, 676

J Harrison, Melton South VIC 3338: 635, 636, 637

S Harrison, East Bentleigh Vic 3165: 38, 61, 107, 110, 171, 173, 185, 390, 409, 418

Mrs M Hart, Gherang Vic 3241: 130, 203, 206, 209, 471

G & C Hartigan, Bayles VIC 3981: 96, 123, 166, 171

E Hartney, Barwon Heads Vic 3227: 216, 220, 236, 621, 627, 630, 727, 728

L Hawkins, Wandong Vic 3758: 100, 269

82 SUMMER HORSE

E Hayes, Whittlesea Vic 3757: 604, 614, 618
K Hayes, Whittlesea Vic 3757: 603, 613, 616
L & D Hayes, Pearcedale Vic 3912: 388, 396, 410
W Heagney, Diggers Rest Vic 3427: 645, 646, 647
A Healey, Heathmere Vic 3305: 54, 64, 349, 353
E Heard, Caniambo Vic 3630: 132, 140, 148, 173, 181, 183, 184, 184, 185, 185, 196, 205, 206, 208, 408, 409, 418, 427, 430, 431
J Hearn, Warragul Vic 3820: 604, 609, 614, 618
T Hebaiter, Dromana Vic 3936: 39
R Heffer & N Hollibone, Wallan Vic 3756: 109, 119
A Height, Belmont Vic 3216: 725, 726, 727, 728
Mrs L Height, Maryknoll Vic 3812: 680, 684, 689, 693, 697
C Heislars, Doreen Vic 3754: 725, 726
A Helmrch, Seymour Vic 3660: 679, 682, 687, 692, 696
K Henrys-Fontaine, Leopold Vic 3224: 603, 613, 617, 627
S Henshaw, Croydon Hills Vic 3136: 75, 81
A Herbert, Mt Eliza Vic 3930: 24, 25, 25, 62, 97, 105, 122, 168, 174, 205, 395, 400, 401, 411, 412
S Hermans, Echuca VIC 3564: 604, 609, 614, 619, 622, 625, 627, 630, 731, 732
S Herrington, Echuca Vic 3564: 612, 617, 621
A Hewitt, Yellingbo VIC 3139: 23, 60, 120, 121, 124, 125, 165, 166, 172, 174, 382, 403, 417, 419
B & J Hewitt, Woodend Vic 3442: 49, 64, 329
K Hewlett, Terip Vic 3719: 733, 734
Mrs C Hibbert, Berwick Vic 3806: 217, 218, 220, 237, 656, 661, 667
B Hicks, Nathalia Vic 3638: 613, 618, 621, 624, 630
M Hicks, Nathalia Vic 3638: 611, 616, 620, 623, 626
S Hicks, Ballarat Vic 3350: 18
W Hicks, Nathalia Vic 3638: 607, 612, 617, 621, 624
K Higgins, Echuca Vic 3564: 184, 185, 600, 610, 615
High Rail Horse Stud, Malvern Vic 3144: 725, 725, 727, 727, 729, 729, 729, 731, 731, 731, 733, 733, 733
G Hill, Doreen Vic 3754: 184, 185
S & B Hill, Pearcedale VIC 3912: 35, 268, 270
B J Hilsaca, Mickleham Vic 3064: 52, 334, 497
Hipwell Bro's, Kyabram Vic 3620: 102, 114, 216, 217
G L & C J Hodgkison, Garfield North VIC 3814: 94, 102, 102
H Hodgson, Swan Hill Vic 3585: 604, 609, 614, 619, 622, 625
E Hoffman, Nar Nar Goon North VIC 3812: 403, 411
S & D Hogan, Marong Vic 3515: 265, 270, 271
I & N Hogg, Walla Walla NSW 2659: 192, 192, 196, 199, 201, 204
J Hohn, Woori-Yallock Vic 3139: 91, 112
Hollingrove Stud, Warragul Vic 3820: 332, 334, 334, 341, 495, 497, 499
B Holmberg, Bendigo Vic 3555: 609, 614, 617, 630, 729, 730, 731, 732
B & E Holmberg, Bendigo Vic 3555: 130, 133, 340, 416
E Holmberg, Bendigo Vic 3555: 603, 608, 613, 726, 727, 728, 729, 730
R Hook, Cranbourne Vic 3977: 128, 132, 167, 173
P Hopkins, Kingswood NSW 2747: 3, 332
K Hopla, Hoppers Crossing Vic 3029: 731, 732
D Horne & Sherwood, Euroa Vic 3666: 216, 218, 220, 236, 237
M Hosemans, Ararat Vic 3377: 335, 340
S Hosie, Bunbartha Vic 3634: 332, 334
T Hosking, Wodonga Vic 3689: 30, 335
Mrs L Hosking, Emerald Vic 3782: 153, 181
A Hotchkin, Drouin Vic 3818: 729, 730, 731, 732, 732, 732, 733, 733, 733, 734, 734
C Howard, Boolarra VIC 3870: 604, 614, 619, 627, 630
K Howard, Bendigo Vic 3550: 680, 683, 688, 693, 697
M Hoystead, Oaklands Junction Vic 3063: 733, 735
M Hughes, Kilsyth Vic 3137: 731, 732, 733, 734
R Hunter, Lara Vic 3212: 702, 702, 704, 706, 707, 708, 710, 710, 712, 713, 715

I

Indi Stud, Upper Lurg Vic 3673: 148, 156, 157

R Ingle, Talbot VIC 3371: 135, 180

C Ipenburg, Trafalgar Vic 3824: 683, 689

J

E Jackson, Gruyere Vic 3770: 604, 609, 614, 618, 679, 681, 686, 691, 695

P Jackson, Echuca Vic 3564: 611, 616, 620, 626

Z Jackson, Echuca Vic 3564: 612, 618, 621, 624, 627

L James, Melton Vic 3337: 680, 683, 689, 694, 698

T James, Whittlesea Vic 3757: 490

Mrs V James, Buronga NSW 2739: 174, 389, 414

Mrs V M James, Mildura Vic 3500: 260, 401, 413

T Jamieson, Bunyip Vic 3815: 601, 611, 616, 620

Z Jamieson, Bunyip Vic 3815: 602, 607, 612, 617, 621

Jarosite Stud, Barwon Downs Vic 3243: 218, 237, 725, 726, 727, 728, 729

O Jayasekera, Hillside Vic 3037: 603, 608, 613, 627, 630, 729, 730

Mrs J & Miss S Jennison, Tyabb VIC 3913: 122, 168, 396, 407, 407

K L Jewell, Buninyong Vic 3357: 191

R Johns, Warragul Vic 3820: 341, 405, 479

Miss B Johnson, Bendigo Vic 3552: 656, 660, 668, 674, 677

Miss P Johnson, Garfield North VIC 3814: 100, 103, 129, 133, 148, 169, 170, 174, 183, 184, 185, 389, 417, 602, 607, 612, 616

Miss R Johnson, Maiden Gully Vic 3551: 604, 609, 614, 618

Mrs K Johnson, Tocumwal NSW 2714: 394

Mrs M Johnson, Hoppers Crossing Vic 3029: 472

Mrs T Johnston, Hill End Vic 3825: 656, 669, 674

Mrs A & Mr D Jolley, Moorooduc Vic 3933: 73, 82

A & B Jones, Scone NSW 2337: 97, 103, 105, 148, 167, 173, 183, 184, 185, 254, 258, 387, 408, 409, 415

C Jones, Strathbogie Vic 3666: 733, 734

J Jones, Romsey VIC 3434: 499

N Jones, Beaconsfield Vic 3807: 495

P Jones, Romsey VIC 3434: 62, 175, 260, 413, 499

S Jones, Axedale Vic 3551: 329, 339, 492, 499

Miss R Jones, Ballan VIC 3342: 144, 329, 339, 470, 479, 656, 660, 668

D L Jose, Melton South Vic 3338: 170, 335, 404

G Joy, Mirboo North Vic 3871: 329, 334, 341, 471, 477, 479

K

Kahean Stud, Sulky Vic 3352: 82, 225, 237

F Kain, Blind Bight Vic 3980: 604, 619, 729, 730, 731, 732

F & A Kain, Blind Bight Vic 3980: 339, 471, 479

Karanah Park Stud, Wallan Vic 3756: 202, 409

Kathmar Park, Yarragon Vic 3823: 21

Mrs J Kay, Albury NSW 2640: 40, 47, 328, 332

D Kee, Moolap VIC 3221: 73, 75, 82

A Kelly, Parwan Vic 3340: 477

Kentdale Meadows Morgan Sporthorse Stud, Murchison Vic 3610: 167, 332, 332, 333, 437, 444, 448, 496

M Kiddle & M Macrae, Lavington NSW 2641: 334, 341, 477, 479

M Kiddle, M Macrae & H Bain, Lavington NSW 2641: 341, 479

S Kilgour, Gisborne VIC 3437: 386, 414

Kimaio Park Andalusians, Dalmore Vic 3981: 1, 3, 6

I Kimpton, Glenthompson Vic 3293: 725, 726, 727, 728, 729, 730, 731, 732, 733, 734, 735, 736

C King, Riddells Creek Vic 3431: 131, 216, 236, 330, 347, 348

S King, Kilmore VIC 3764: 603, 608, 613, 617, 627, 630

Ms L King, Romsey Vic 3434: 155, 155, 270, 403, 403, 418

Kinsbrook Stud, Nairne SA 5252: 22, 24, 28, 165, 169, 171, 394, 402, 406

Ms T Kirk, Werribee Vic 3030: 705, 711, 716

C Kitchingman, Donvale VIC 3111: 635, 636, 637

E Klein, Somerville Vic 3912: 305, 307

S Klein, Mount Rowan Vic 3352: 18, 21

A Kludass, Guys Hill Vic 3807: 605, 610, 626

J Kludass, Guys Hill Vic 3807: 602, 607, 612, 618, 627

Miss L Kompe, Parkdale VIC 3195: 679, 682, 687, 692, 696

Mrs L Kondratenkov, Launching Place VIC 3139: 74, 78, 79

B Kopetzky, Saffey Beach Vic 3936: 26, 268, 272, 387, 415

Mrs M Krick, Hoddles Creek Vic 3139: 70, 72, 74, 75

Miss E Krog, Dernot Vic 3979: 30, 38, 61, 62, 389, 414, 601, 606, 611, 615, 630

Miss J Krog, Kernot Vic 3979: 64, 604, 609, 614, 618

Mrs T Kufersin, Parkdale Vic 3195: 347, 352

S Kukawski, Pakenham Vic 3810: 1

Miss M Kukawski, Pakenham Vic 3810: 497, 499

L

S Lackas, Wandong VIC 3758: 135, 144, 145

M Lamperd, Ocean Grove Vic 3226: 727, 727, 729, 730

L Lang, Lancefield Vic 3435: 656, 661, 669, 674, 677, 727, 728, 729, 730, 731, 732, 733, 734

J Langelaan, Neerim South VIC 3831: 70, 75, 77

J Langley, Goomalibee Vic 3673: 385, 387, 394, 399, 401, 402

S Larkin, Narbethong Vic 3778: 145, 270

R Latorre, Hoppers Crossing Vic 3029: 702, 702, 708, 708, 713

A Law, Sunbury Vic 3429: 635, 636, 637

K Lawton, Finley NSW 2713: 600, 605, 610, 616, 620, 623, 626, 725, 726

S Le Plastrier, Hamilton Vic 3300: 603, 608, 613, 618, 627

T & D Lear, Sale VIC 3850: 74, 76, 77, 80, 81

Miss A M Lear, Port Lincoln SA 5606: 22, 165, 393

Miss A M Lear, Port Lincoln SA 5606: 154, 397

M Lee, Numurkah Vic 3636: 602, 607, 612, 617, 621, 624

T Lee, Eden Park VIC 3757: 630

Lee & Elliot Families, Eden Park Vic 3757: 386, 387, 408, 414, 415

Lee Family, Eden Park Vic 3757: 103, 109, 110, 416, 700, 700, 700, 701, 701, 702, 702, 704, 704, 704, 706, 707, 708, 708, 710, 710, 710, 712, 713, 713, 715, 715, 717, 718, 720, 721

D Lees, Napoleons Vic 3352: 76

Mrs W Leonard, Miners Rest VIC 3352: 40

N Lewis, Kilsyth Vic 3137: 731, 732, 733, 734

S Lewis, Red Hill South Vic 3937: 680, 684, 688, 697

J Lilley, Strathfieldsaye Vic 3551: 334, 341, 477, 479

F Lindsay, Yannathan Vic 3981: 425, 428, 431

M Linehan, Little River Vic 3211: 497, 499

R Linney, Pearcedale Vic 3912: 476

Miss E Linton, Macedon Vic 3440: 334

R J Litterbach, Wattle Bank VIC 3995: 29, 123, 126, 170, 174, 252, 259, 389, 417

Llanfairbryn Stud, Tonimbuk VIC 3815: 141, 142, 144

B Lloyd, Mt Wallace Vic 3342: 11

Mrs L Lockhart, Colac Vic 3250: 679, 684, 687, 692

E Lom, Bentleigh East Vic 3165: 329, 339, 470, 479, 729, 731

A Long, Drysdale Vic 3222: 727, 728, 729, 730

S Lonsdale, Leongatha Vic 3953: 130, 133, 170, 175, 335, 340, 603, 608, 613, 617, 630, 725, 727, 730

N Lorkin, Maldon Vic 3463: 680, 683, 688, 693, 697

A Loveday, Ross Creek Vic 3351: 28, 335, 404

Miss J Loveday, Ross Creek Vic 3351: 30, 335

C Lowe, Keysborough Vic 3173: 604, 609, 614, 619, 622, 733, 734

J Lucas & J Murray, Bayles VIC 3981: 14, 40, 44, 45, 325, 333

L Luketic, Murgheboluc Vic 3221: 410

J Lumber, Newbridge Vic 3551: 4

Miss S Luscombe, Mount Martha Vic 3934: 470, 479

M

H Mac Guban, Hensley Park Vic 3301: 601, 606, 611, 616, 626

M Mac Lachlan, Mt Eliza Vic 3930: 216

S Macaulay, Gisborne Vic 3437: 495, 656, 668, 674, 677

A Macguban, Hensley Park Vic 3301: 602, 607, 612, 616, 627

E Mack, South Yarra Vic 3141: 656, 660, 667, 674, 677

D Mactaggart, Mount Moriac Vic 3240: 329, 339, 470, 479

T Maggs, Arthurs Creek Vic 3099: 332

Mah-Jongg Arabians, Toongabbie Vic 3856: 49, 365

J Mainland, Albert Park Vic 3206: 725, 726, 727, 728

Makalah's Lodge, Clyde Vic 3978: 290, 301, 315

J W & G J Mamouny, Bendigo VIC 3550: 193, 197, 198

Mrs S Mangan, Beverford Vic 3590: 33, 131, 257, 348

Manorvale Stables, Jerilderie NSW 2716: 24, 327, 402

Mrs J Mansley, Seville Vic 3139: 29, 62, 268, 272, 390, 411

A Maragos, Heskett Vic 3442: 601, 611, 616, 620

A Maragos, Heskett Vic 3442: 76, 366

S Maragos, Heskett Vic 3442: 301, 316, 363

Marin Family, Haddon Vic 3351: 22, 26, 40, 62, 120, 121, 125, 266, 266, 268, 272,

328, 386, 394, 417

S Marinkovic, Burnside Vic 3023: 640, 641, 642

S J Marsh, Wandin North Vic 3139: 602, 612, 616

Miss G Martini, Bakery Hill Vic 3354: 11

S Martion, Rainbow Vic 3424: 492, 499, 679, 684, 687, 692, 696

V Maurice-Smith, Grassmere VIC 3281: 184, 203, 203, 205, 205, 209, 209

J Maver, Myrmiong Vic 3341: 727, 728, 729, 730

N & J Mc Bain, Goorambat Vic 3725: 215, 220, 235

Ms H Mc Bride, Cranbourne South VIC 3977: 33, 155, 270

T S & L M Mc Cann, Inverleigh Vic 3321: 348

L Mc Carthy, Beveridge Vic 3753: 601, 606, 611, 616

M Mc Carthy, Coomboona Vic 3629: 600, 605, 610, 616, 620, 623, 626

Mc Carthy Family, Newcomb Vic 3219: 338, 477

M Mc Carty, Coomboona Vic 3629: 600, 605, 610, 616, 620, 623, 626

Mc Cormack & Coad, Berwick Vic 3806: 388

M Mc Crickard, Elliminyt Vic 3250: 679, 681, 686

M Mc Donald, Murrabit Vic 3579: 600, 610, 615

M Mc Donald, Geelong Vic 3220: 12, 20, 330, 338

F Mc Intyre, Inverleigh VIC 3321: 94, 94, 100, 114, 114, 390, 397, 415

F Mc Intyre, Inverleigh Vic 3321: 96, 104, 111, 116, 334, 341, 477, 479

E Mc Kay, Healesville Vic 3777: 604, 609, 614, 619

S Mc Kenry, Toolondo Vic 3401: 681, 687, 692, 696, 727, 728, 729, 730

M Mc Kenzie & J Stevenson, Waurm Ponds Vic 3216: 153, 153, 155, 181

Mrs G Mc Kinnon, Lancefield Vic 3435: 329, 470

Di Mc Larty, Mt Evelyn Vic 3796: 12

Mc Mahon & Mc Cormick Families, Yarrambat VIC 3091: 387, 398, 402, 403, 415

S Mc Master, Locksley Vic 3665: 601, 606, 611, 616, 626, 725, 726, 727, 728, 728

S Mc Master, Locksley Vic 3665: 600, 605, 610, 615, 725, 726

Mc Master Family, Locksley Vic 3665: 175, 183, 184, 185, 408, 409, 413, 415

G Mc Nicol, Strathfieldsaye VIC 3551: 603, 608, 613, 618, 622, 625, 627

L Mccausland, Mount Martha Vic 3934: 317, 320, 321

Mrs M Mcguire-Muller, Diggers Rest Vic 3427: 25, 32, 122, 165, 394, 399, 407

M Mckenzie, Mt Evelyn Vic 3796: 491

J Mein, Bairnsdale Vic 3875: 608, 613, 618, 622

J Meredith, Bulla Vic 3428: 347, 352

P Mereki, Daylesford Vic 3460: 4, 6, 7, 680, 684, 689, 693

Miss T Merlo, Castlemaine VIC 3450: 202, 205

A Merret, Riddells Creek Vic 3431: 602, 612, 617, 621

Mr P Merry, Tynong Vic 3813: 334, 476

B Messer, Ballarat VIC 3352: 97, 167

S Meszaros, Mt Egerton Vic 3352: 18

Mrs K Middlebrook, Riddells Creek Vic 3431: 404, 657, 663, 670, 675

V Middling, Langwarrin Vic 3911: 305, 316

G Migani, Melton Vic 3337: 640, 641, 642

L Milburn, Moorooduc Vic 3933: 101, 364, 367

Mrs D Millard, Ballarat Vic 3352: 201

Millbrae Stud, Strathmerton Vic 3641: 196, 196, 197, 198, 199, 200, 204

C Miller, Scotts Creek Vic 3267: 679, 682, 685, 695

D Miller, Seville East VIC 3139: 495

D Miller, Geelong Vic 3213: 15

L Miller, Nathalia Vic 3638: 603, 608, 613, 618, 621, 627

L Miller, Melton : 635, 636, 637

Mrs N Miller, Moutajup Vic 3294: 333, 387, 392, 415

E Miller-Olsen & S Olsen - Deeplake Stud, Mount Wallace Vic 3342: 329, 339, 470, 470, 479

E Miller-Olsen - Deeplake Stud, Mount Wallace Vic 3342: 102, 169, 403

C Mills, Corowa NSW 2646: 31, 35, 60, 61, 92, 95, 96, 105, 116, 165, 167, 185, 196, 206, 208, 250, 255, 259, 363, 369, 679, 684, 685, 691, 695

K Mills, Boolarra Vic 3870: 602, 607, 612, 617, 627

Mrs C Milvain, Kilmore Vic 3764: 152, 155

Mrs K Missen, Denison Vic 3858: 34, 101, 131, 131, 396

I Mitchell, Torrumbarry Vic 3562: 602, 607, 612, 616, 621, 624

L Mitchell, Wallan Vic 3756: 41

T Moloney, Mordialloc Vic 3195: 158, 183

B Monaghan, Strathfieldsaye Vic 3551: 107, 110, 110, 119, 601, 606, 611, 616, 626

Miss A Moncur, Wandong VIC 3758: 107, 110, 171, 173

M & S Montebello, Yarra Junction VIC 3797: 266, 269

E Montgomerie, Longwarry Vic 3816: 92

Miss N Moodie, Deniliquin NSW 2710: 604, 609, 614, 619, 622, 625

A Moore, Highton Vic 3216: 725, 726, 727, 728

Moorooduc Park Stud, Moorooduc VIC 3933: 101, 107

D Morden, Deniliquin NSW 2710: 479

T Morden, Deniliquin NSW 2710: 601, 606, 611, 616, 620, 624, 626

M Morris, Riddells Creek Vic 3431: 679, 682, 686, 692, 696

S Morris, Torquay Vic 3228: 732

Mrs P A Morris, Tatyoon Vic 3378: 10

D Morrison, Numurkah Vic 3636: 601, 606, 611, 617, 620, 623

Mrs S Mouat, Sunshine VIC 3020: 72, 82

L Mow, Mandurang Vic 3551: 330, 341, 385, 603, 608, 613, 618

Miss E L Muhlebach, Echuca Village VIC 3564: 253, 256, 260, 260, 330, 338, 385, 388, 416, 416

S Mulgrew, Little River Vic 3211: 72, 657, 663, 672, 675, 678

Miss K Mulgrew, Haddon Vic 3352: 26, 34, 62, 62, 100, 104, 121, 125, 130, 133, 330, 338, 385, 413

Mullan Family, Melton Vic 3337: 325, 334, 337, 341, 435, 436, 438, 441, 445, 446

L Mullen, Buckley Vic 3240: 13

B Mumford, Broadford Vic 3658: 679, 686, 691, 695

A Munro, Melton Vic 3337: 601, 611, 616, 620

Muzzagne Park, Whittlesea Vic 3757: 326, 438

My Haven Stud, Strathmerton VIC 3641: 122, 128, 132, 133, 167, 173, 268, 272, 339, 387, 390, 403, 409, 410, 412, 412, 418, 479

Myron Stud, Mickleham Vic 3064: 267, 328, 333, 346, 347, 348, 444, 444

N

Naaman Stud, Toombulba West Vic 3614: 22, 250, 391

K Napier, Hampton Park Vic 3976: 656, 660, 668, 674

Nasq Arabians, Nhill Vic 3418: 14

L & J Neil, Sully Vic 3352: 223

A Nelson, Lethbridge Vic 3332: 194

A Newman, Lancefield Vic 3435: 680, 684, 689, 693, 697, 727, 728, 729, 730, 731, 732

Mrs K Newman, Lara VIC 3212: 338, 413

L Nichele, Tarrawingee Vic 3678: 170, 175, 335, 340

V Nicholas, Lara Vic 3212: 731, 732

H & D Nicholls, Healesville Vic 3777: 158, 170, 175

Miss A Nicholls, Sunbury VIC 3429: 170, 175, 253, 260, 388, 413

C Nichols, Cranbourne VIC 3977: 256, 260, 417

Miss L Nimz & Cleary Family, Goulburn NSW 2580: 32, 60, 90, 95, 112, 250, 259

Niskyze Park, Yass NSW 2582: 48, 139

H Norris, Smith Gully Vic 3760: 731, 732, 733, 733, 734, 734

E Noske-Turner, Echuca Vic 3564: 604, 614, 617, 622, 627, 630

Miss K Notting, Churchill VIC 3842: 604, 609, 614, 618, 621, 630

Miss T Notting, Churchill VIC 3842: 603, 608, 613, 617, 621, 627

B Nuttall, Echuca Vic 3564: 602, 607, 612, 616, 621, 624, 627

O

K O'Connell, Whittlesea Vic 3757: 386, 414

W H Oakford & A Reeve, Somerville Vic 3912: 191, 193, 195, 203, 205, 207

W H Oakford, M Reeve & M Gorton, Somerville Vic 3912: 251, 258

S Oakley, Connewarre Vic 3227: 209

A Oliver-Watkins, Benalla Vic 3672: 137, 139, 145, 146

R Orchard, Toongabbie Vic 3856: 70

A Organ, Lockwood South Vic 3551: 679, 684, 685, 695

L Organ, Lockwood South Vic 3551: 603, 608, 613, 621, 624

Mrs A & Miss L Organ, Lockwood South Vic 3551: 62, 364, 369

Otway View Valentine, Waum Ponds Vic 3216: 203, 209

J Overy, Hillside Via Bairnsdale VIC 3875: 479, 604, 614, 622

P

B Pacelli, Melton South Vic 3338: 602, 607, 612, 616

K Paddle & D Cooper, Modewarre Vic 3240: 492, 492, 495, 499, 499

Mrs K Paddle & Mr D Mc Innes, Modewarre Vic 3240: 148, 148

S Padoin, Hoppers Crossing Vic 3029: 170

J L Parker, Healesville Vic 3777: 600, 605, 610, 615, 620

Ms R Parker, Narre Warren South Vic 3805: 267, 273

Mrs S Parkes, Ranceby Vic 3951: 123, 129, 133, 171, 385, 406

Miss N Parsons - Ashcroft Stud, Pearcedale Vic 3912: 165, 168, 169, 172, 250, 260, 335, 380, 399, 404, 419

V Passalacqua, Harcourt Vic 3453: 78, 79, 81

T Patterson, Wodonga Vic 3690: 656, 660, 668, 674, 677

Miss J Pattinson, Traralgon Vic 3844: 604, 609, 614, 619, 622

B Payne & A Hansen, Pakenham South Vic 3810: 390, 415

B Payne & J Bland, Pakenham South Vic 3810: 25, 61, 397, 408

M Paynter, Trafalgar Vic 3824: 121, 125, 387

Mr G & Mrs A Paynter, Trafalgar VIC 3824: 36, 62, 96, 104, 120, 165, 166, 174, 386, 392

D Pearce, Romsey Vic 3434: 43, 60, 326, 336

J Pearce, Eden Park Vic 3757: 600, 605, 610, 615, 626, 725, 726

R Pearce, Eaglehawk VIC 3556: 327, 474, 478

T Pearce, Eden Park Vic 3757: 601, 606, 611, 617, 725, 726, 727, 727, 728, 728, 729, 729, 730, 730

C Peavey, Warragul Vic 3820: 311, 360

K Pegler, Bakery Hill Vic 3354: 334, 341, 477, 479

A Penalurick, Pt Lincoln SA 5606: 392, 398, 398, 399, 399, 402, 402, 402, 402, 402, 404, 405, 405, 405, 405, 406, 406

G Pengelly, Werribee Vic 3030: 196, 208

M & M Pengelly, Tarneit Vic 3029: 96, 104, 116, 202, 268, 368, 370, 425, 428, 431

Mrs F Pengelly, Werribee Vic 3030: 470

Penmarric Stud, Boort Vic 3537: 47, 54, 64, 332, 334, 341

F Pepper, Bittern Vic 3918: 680, 689, 693

Mrs A Perdrisat, Lethbridge Vic 3332: 36, 62, 129, 133

B & N Petrie & J Roberts, Tatura Vic 3616: 394

C, E, T & K Pfeiffer, Newham Vic 3442: 148, 153, 153, 181, 185, 185

K Pfeiffer, Newham Vic 3442: 600, 605, 610, 615, 626

T Pfeiffer, Newham Vic 3442: 353, 601, 606, 611, 616

A L Phillips, Kangaroo Grounds Vic 3097: 121

S Pilcher, Kilmore Vic 3764: 436, 444, 448, 655, 665, 673, 676, 682

A Pinta, Skye Vic 3977: 640, 641, 642

Pirralilla Stud, Red Hill South Vic 3937: 153, 181

L Plummer, Altona VIC 3018: 197, 198

J Polack, Dimboola Vic 3414: 497, 499, 680, 683, 689, 694, 698

C Poole, Derrinallum Vic 3325: 100

L Poppa, Kialla Vic 3631: 6

Potter Family, Koroit Vic 3282: 196

Powys Stud, Harrisville Qld 4307: 23, 165, 382

L Prior, Keysborough Vic 3173: 492

D Proctor, Tatura Vic 3616: 395, 398, 399, 402

W Pryse & M Lees, Seymour Vic 3427: 23, 60, 381, 386, 393, 393, 395, 402, 402, 411, 411, 419

K Purcell, Jerilderie NSW 2716: 607, 621, 624, 627, 725, 726, 727, 728

Q

S Quick, Horsham Vic 3401: 38, 61, 183, 185, 600, 610, 615

Mrs P Quigley, Gembrook VIC 3783: 70, 77, 78, 79

L Quinlan, Whittlesea Vic 3757: 205, 209

Miss D Quinsee, Yarra Glen Vic 3775: 603, 608, 613, 619, 630, 727

Mrs R Quinsee, Yarra Glen Vic 3775: 49, 63

R

Mrs M Ralph, Malvern Vic 3144: 413

E Ramsay, Koo Wee Rup Vic 3985: 35

K Ramsay, Baxter Vic 3911: 334, 341, 477, 479

A Ravenhorst, Bunyip Vic 3815: 603, 608, 613, 617

M Ravenhorst, Bunyip Vic 3815: 601, 606, 611, 617, 620, 630

S Rawson, Violet Town Vic 3669: 14

Razara Arabians, Balmarring Vic 3926: 12, 20

M Redenbach, Bairnsdale Vic 3875: 609, 614, 619, 622, 630

J Redmayne, Sunbury Vic 3429: 602, 607, 612, 617

J Redmayne, Sunbury Vic 3429: 30, 63, 335

A Reece, Newstead Vic 3462: 601, 606, 611, 616, 620, 623, 626

Mrs J L Reeve-Singles, Sunbury VIC 3429: 25, 45, 148, 168, 337, 348, 348, 350, 351

J Regan, Elwood Vic 3184: 731, 732, 733, 734, 736

Miss K Revell, Kyabram VIC 3620: 604, 609, 614, 618

Miss K Revell, Kyabram VIC 3620: 602, 607, 612, 619, 621, 624
 E Reynolds, Wy Yung Vic 3875: 604, 609, 614, 619, 622
 I Reynolds, Montrose Vic 3765: 731, 731, 733, 733, 735
 V L Reynolds, Mitchell Park Vic 3352: 330
 R Richards, Terip Terip Via Yarck Vic 3719: 499, 729, 730, 731, 732
 Mrs Jane Richards, Melton VIC 3337: 363, 366
 E Richardson & J Devrome, Grovedale Vic 3216: 122, 169, 330, 338, 385, 402, 413
 A Riddell, Kotta Vic 3565: 606, 611, 616, 620, 624
 K, N & D Riemer, Lara VIC 3212: 398
 K, N & D Riemer, Lara VIC 3212: 200, 203, 209
 W Rinaldi, Warrenheip Vic 3352: 700, 702, 706, 706, 707, 707, 708, 712, 712, 713, 717, 717, 717, 718, 718, 718, 718, 719, 719, 720, 721
 Mrs J Ritchie, Cranbourne VIC 3977: 12, 31, 33
 Miss J Roach, Harcourt VIC 3453: 609, 614, 617
 Roach Family, Harcourt Vic 3453: 437, 444
 J Robbins, Templestowe Vic 3106: 657, 663, 672, 675, 678
 J Roberts, Bendigo Vic 3550: 604, 609, 614, 617, 622
 A Robertson, Narre Warren North Vic 3804: 731, 733, 734
 B Robertson, Nar Nar Goon North Vic 3812: 18, 21
 Mrs J A Robinson, Apsley Vic 3319: 22, 393
 E Rodgers & S Barrington, Moorooduc Vic 3933: 330, 338, 388, 416
 E Rogers, Cranbourne Vic 3977: 477, 479, 660, 680, 689, 693, 697
 M Rogers, Cranbourne Vic 3977: 679, 682, 686, 692, 696, 727, 728, 729, 730
 P Ronzio, Haddon VIC 3352: 22, 28, 123, 165, 170, 250, 327, 405
 A Rooney, Garfield North Vic 3814: 727, 729, 733, 734
 L Rosenblum, Hastings Vic 3915: 679, 683, 685, 691, 695
 R Rosenow, Napoleons Vic 3352: 76
 D L Ross, Clunes VIC 3370: 137
 Miss A L Ross, Clunes Vic 3370: 196
 R L & D L Ross-Del-Lee Stud, Clunes Vic 3370: 193
 Miss C Rowlands, Creswick VIC 3363: 400
 M Ruggles, Maldon Vic 3463: 601, 606, 611, 616, 623, 626, 725, 726
 R Russell, Mt Evelyn Vic 3796: 604, 609, 614, 619
 Miss K Russell, Daylesford Vic 3460: 657, 662, 671, 675, 678
 I Russo, Seville East Vic 3139: 495
 S D Ryan, Castlemaine Vic 3453: 91, 91, 94, 95, 96, 97, 100, 102, 104, 105, 108, 111, 114, 114, 116, 118, 119, 203

S

J Sabo, Koroit Vic 3282: 38, 61, 158, 183
 G Sage, Brewster Vic 3352: 437, 442, 447
 L Salau, Kialla Vic 3631: 3, 6
 T Saligari, Eden Park VIC 3757: 273, 417
 C Salisbury - Clintana Arabians, Pentland Hills Vic 3341: 11
 Salisbury Riding Pony Stud, Garfield Vic 3814: 27, 46, 166, 328, 332, 333, 386, 393, 394, 399, 401, 405, 411
 J Salter, Ballarat Vic 3352: 603, 608, 613, 618, 621, 627
 J Sandy & R Saunders, Tooradin Vic 3980: 22, 24, 392, 402
 Ms L Sannen, Tyabb Vic 3913: 256, 385, 413
 P Saunders, Traralgon Vic 3844: 143
 J & W Scerri, Bunding Vic 3342: 74, 80, 80
 K Schmidt & M Jones, Hamlyn Heights Vic 3215: 25, 332, 393, 395, 400, 410, 471, 476
 R Scott, Wangaratta Vic 3677: 604, 609, 614, 617
 S Scott, Katandra West Vic 3634: 168, 175, 416, 425, 428, 431
 J Scougall, Swan Hill Vic 3585: 604, 609, 614, 619, 622, 625, 627, 630
 Ms G Scuffins, Ross Creek VIC 3351: 80
 R & G Searle, Stanhope Vic 3623: 26, 61, 167, 173, 387, 409, 415
 R & G Searle - Newington Stud, Wallington Vic 3221: 27, 62, 385, 388, 410, 414, 416
 L Seddon, Mildura Vic 3502: 334, 341, 477, 479
 Master J Seymour-Quest, Mainland Vic 3373: 601, 606, 611, 616, 626, 630
 M Shand, Murrabit Vic 3579: 603, 608, 613, 618, 622, 624, 630
 J Sharp, Simpson Vic 3266: 601, 606, 611, 616
 L Sharp, Gellibrand Vic 3239: 205, 205, 206, 408, 408, 409, 409, 415
 A Shaw, Seville VIC 3139: 49, 63
 L Shaw, Terang Vic 3264: 600, 605, 610
 Shea Tarn Arabians, Via Wodonga Vic 3691: 12, 20, 317, 330, 338

C Shears, Cobains Vic 3850: 601, 606, 611, 616, 620, 725, 727
 K Sheehan, Blackburn North Vic 3130: 492, 499
 D Shell, Arthurs Creek Vic 3099: 1, 5
 C Shelley, Melton VIC 3337: 325, 474
 J Shergis, Mt Evelyn Vic 3796: 604, 609, 614, 619
 Sherwood Miniatures, Myrniong Vic 3341: 76, 82
 J Shevlin, Ballarat VIC 3352: 129, 166, 347, 385
 B Shields, Werribee Vic 3030: 640, 641, 642
 J Shipton, Yarrowonga Vic 3730: 170, 174, 253, 260, 389, 417
 Sim Family, Strathmerton Vic 3641: 183, 184, 185
 M Simmonds, Ballarat Vic 3350: 680, 683, 688, 693
 S Sinclair, Maldon VIC 3463: 657, 662, 670, 675, 678, 725, 726, 729, 730, 731, 732
 N Smart, Churchill Vic 3842: 72
 M Smee, Strathfieldsaye Vic 3551: 82
 A Smiley, Gruyere Vic 3770: 399, 405
 A Smiley & V Manifold, Gruyere VIC 3770: 168, 396
 C Smith, Euroa VIC 3666: 601, 606, 611, 616, 626, 630, 725, 727
 L Smith, Donald Vic 3480: 28, 334, 335, 341, 477
 M Smith, Alphington Vic 3078: 731, 732
 N Smith, Mildura Vic 3502: 53, 63, 130, 133, 253, 260
 Miss J Smith, Fyansford Vic 3221: 25, 96, 116, 131, 398
 Mrs S Smith, Bittern VIC 3918: 148, 199, 363
 M Smith & A Zoljan, Garfield Vic 3814: 74, 77
 G & S Smith - Blackwood Ridge Stud, Kinglake West Vic 3757: 230
 A & J Smout, Kilmore Vic 3764: 492, 499
 J Smout, Kilmore Vic 3764: 663, 680, 690, 698
 J & M Socha, Barooga NSW 3644: 329, 339, 492, 499
 J Soldatos, Campbells Creek Vic 3451: 601, 606, 611, 616, 620, 623, 626
 Southern Cross Miniatures, Kilsyth Vic 3137: 290, 301
 t Spiteri, Hoppers Crossing Vic 3029: 184
 Mrs N Starick, Horsham Vic 3402: 388, 404, 416
 E Steers, Traralgon Vic 3844: 603, 608, 613, 618
 H Stephenson, Kyabram Vic 3620: 18, 21, 32, 49, 63, 91, 330, 335, 338
 M Stevens, Coldstream Vic 3770: 12
 V Stevens, Freshwater Creek Vic 3216: 727, 727, 728, 728, 729, 729, 730, 730, 731, 731, 732, 732, 732, 736
 Misses D & B Stevens, Inverloch Vic 3996: 38, 54, 61, 64, 334, 341, 428
 Mrs S & Miss A Stewart, Woodend Vic 3442: 165, 250, 391, 392, 410, 412
 R Stokes, Healesville Vic 3777: 442
 D Strapp, Beaconsfield Vic 3807: 729
 M Strapp, Beaconsfield Vic 3807: 729, 731, 733
 S Streeter, Nar Nar Goon VIC 3812: 332, 334, 341, 495, 497, 499
 B Stubberfield, Traralgon VIC 3844: 614, 619, 622, 657, 660, 680, 690, 694, 698
 P Sultana, Donvale Vic 3111: 640, 641, 642
 P Summers, Lockwood South Vic 3551: 603, 608, 613, 617, 621
 Miss E Surinow, Niddrie Vic 3042: 349
 A Sutherland & B Petrie, Tatura Vic 3616: 401
 K Sutton, Pearcedale Vic 3912: 394, 410
 L A & K Swan - Janderlea, Yatala Vale SA 5126: 22, 394
 B Sweeney, Jerilderie NSW 2716: 601, 606, 611, 616, 620, 623, 626, 725, 726, 727, 728
 S Sweeney, Jerilderie NSW 2716: 606, 620, 623, 626, 725, 726
 Swiftwood Arabians, Koo Wee Rup Vic 3981: 17, 21
 A Sznicer, Port Melbourne Vic 3207: 170, 175, 334, 341

T

M Tabak, Balliang Vic 3340: 62, 158, 183, 185
 Tabayne Pony Stud, Berwick Vic 3806: 137, 265
 Tallara Park Stud, Devon Meadows VIC 3977: 27, 31, 129, 152, 153, 166
 Tamarinda Stud, Werribee South Vic 3030: 96, 101, 108
 Mrs M Taniann, Traralgon Vic 3844: 364
 S Tappy, Wantirna VIC 3152: 203, 206, 209
 C Taylor, Pakenham Upper Vic 3810: 325, 474
 L Taylor, Torrumbarry Vic 3562: 679, 682, 685, 691, 695
 R Teague & E Hann, Sanderston SA 5237: 22, 25, 394, 399
 S Telepis, Baxter VIC 3911: 292, 293, 305, 306, 308, 310, 315, 317, 320, 321
 Temar Arabians, Wallan Vic 3756: 15

D Temby, Broadford Vic 3658: 345, 346, 351
 H Tempany, Mulwala NSW 2647: 601, 606, 611, 616, 620, 623
 A Tennant, Gisborne South Vic 3437: 679, 682, 686, 692, 696
 A Thirkell, Garfield Vic 3814: 236, 243, 244, 246
 L Thomas, Seymour Vic 3660: 426, 429
 K Thomas-Cathay, Meadow Heights Vic 3048: 602, 607, 612, 617
 C Thompson, Sunbury Vic 3429: 332, 495
 L Thomson, Yarraville Vic 3013: 727, 728, 729, 730
 Miss A Thomson, Deniliquin NSW 2710: 604, 609, 614, 619, 622, 625, 627, 731, 732
 Mrs K Thomson, Toolamba Vic 3614: 171, 173, 409, 418
 Miss N J Thrower, Anderson Vic 3995: 34, 53, 62, 143, 253, 260
 K Thurling, East Ivanhoe Vic 3079: 495
 K Todd, Shepparton Vic 3630: 4, 6, 7
 J Toohey, Seaford Vic 3198: 63
 Miss S Trainor, Mt Duneed Vic 3216: 680, 683, 689, 693, 697
 B R Trimble, Clarinda Vic 3169: 601, 606, 611, 615
 Trincada Arabians, Swan Hill Vic 3585: 32, 33, 34, 348
 H & D Tunnicliff, Limbri NSW 2352: 22, 27, 166, 256, 385, 394
 E Turnbull, Pascoe Vale Vic 3044: 39, 62
 E Turner, Gisborne South VIC 3437: 341, 385, 413, 479
 S Turner, Lower Plenty Vic 3093: 388, 413
 Mrs B Turner & A Hyde, Drouin South VIC 3818: 102, 403
 S Tyler, Pakenham Sth Vic 3810: 602, 607, 612, 616, 731, 732, 733, 734, 736
 S Tyler, Pakenham South Vic 3810: 731, 732, 734

V

Vancouver Park Stud, Chiltern VIC 3683: 35, 61, 97, 105, 167, 173, 254, 258, 325, 327, 330, 337, 362, 362, 365, 370, 370
 C Venn, Monegeetta Vic 3433: 601, 611, 616, 626, 725, 726
 A Vermay, Niddrie Vic 3042: 729, 731, 736
 Mrs L Vicary & Mrs V Martin, Woodend VIC 3442: 192, 195, 199, 203
 Mrs L Vicary & Mrs V Martin, Woodend VIC 3442: 191
 N Viceconte, Romsey Vic 3434: 440, 446
 Vinelea Standardbreds, Stawell Vic 3380: 325, 438
 Ms S Vink, Healesville Vic 3777: 28, 170, 335
 Vintage Park Stud, Berwick Vic 3806: 470

W

C Waldhauser, Riddells Creek Vic 3431: 604, 609, 614, 618, 622, 625, 627
 L Walker, Monomeith Vic 3984: 334, 341, 477, 479
 Warke Family, Smythes Creek Vic 3351: 10, 11
 S Waterston, Hampton Park Vic 3976: 704, 704, 707, 710, 712, 715, 718, 721
 S Watkins & D Quayle, Tocumwal NSW 2714: 477
 J Watson, Narrawong Vic 3285: 242
 K Wattchow & A L Robertson, Mt Martha Vic 3934: 5
 B Websdale, Epsom VIC 3551: 614, 618
 Ms Kellie Webster, Mount Eliza VIC 3930: 334, 341
 Miss S Weir & Cleary Family, Goulburn NSW 2580: 334, 341, 425, 428, 431, 477
 S L Weir & Family & A S & C H Zantis, Goulburn NSW 2580: 436, 440, 446
 S L Weir & Family & A S & N Zantis, Goulburn NSW 2580: 435, 438
 L Welling, Yarraville Vic 3013: 679, 681, 687, 692, 696
 L Welling, Yarraville Vic 3013: 729, 730
 J M Wende, Maiden Gully VIC 3551: 603, 608, 613, 617
 Mrs J M Wende, Maiden Gully VIC 3551: 330, 338, 341, 349, 425, 428
 Westacres, Yarragon Vic 3823: 16
 N Whitby, Pambula NSW 2549: 63, 175
 Whitcliff Pony Stud, Shepparton Vic 3630: 140, 170, 181, 185, 267, 405
 A White, Tooradin Vic 3980: 54, 64
 D White, Horsham Vic 3400: 37, 39, 479, 660, 680, 690, 694, 696, 698
 K White, Woodend Vic 3442: 148, 183
 S White, Tatura Vic 3616: 364
 T White, Bairnsdale Vic 3875: 603, 613, 616
 Miss K & Mrs H White, Woodend Vic 3442: 94, 108, 170
 Whitedale Performance, Malvern Vic 3144: 329, 339, 470, 479
 E Whitehead, Shepparton Vic 3630: 603, 603, 608, 613, 617
 Mrs V Whitelock, Woodend VIC 3442: 350, 353, 679, 682, 685
 Whiterose Stud, Gisborne South Vic 3437: 22, 25, 120, 165, 166, 175, 256, 385, 394,

396
 S Whiting, Balliang Vic 3340: 604, 609, 614, 618, 630
 T Whiting, Balliang Vic 3340: 604, 609, 614, 619, 627
 A Whitten, Echuca Vic 3564: 602, 607, 612, 617, 621, 624, 627
 J Wigham, Berwick Vic 3806: 329, 470
 N L Wight, Somerville Vic 3912: 196, 205, 208, 363, 369
 K Wilkins, Templestowe Vic 3106: 444
 A Williams, Upwey Vic 3158: 656, 660, 668, 677
 Mrs A L Williams, Finley NSW 2713: 168, 171, 173, 184, 185, 251, 257, 258, 332, 398
 X Williamson, Malvern Vic 3144: 731, 732, 735
 J Wilson, Portland Vic 3305: 48, 63, 256, 260, 330, 416
 N Wilson, Warrnambool Vic 3280: 196
 Mrs D Wilson, Balnarring VIC 3926: 96
 F Wilson & N Wright, Ballangeich Vic 3280: 191
 C Wingard & B Linnell, Riddells Creek Vic 3431: 367, 369
 J Winsall, Hamilton Vic 3300: 603, 608, 613, 616, 627
 S K & D J Wombwell, Marshall Vic 3216: 335, 340, 417
 Miss D Wood, Lilydale VIC 3140: 130, 133
 Ms J Wood, Katamatite Vic 3649: 107, 110
 Mrs A Woodroffe, Yarrambat VIC 3091: 329, 339, 470, 479
 Misses K Woolcock & N Munday, Kooweerup Vic 3981: 196, 203, 205, 208, 209
 E Wright, Wallington Vic 3221: 601, 606, 611, 616
 I Wright, Beacon Cove Vic 3207: 731, 732, 733, 734
 J Wright, Beacon Cove Vic 3207: 731, 732, 733, 734, 736

Y

T Young, Eden Park Vic 3757: 75
 T Young, Langwarrin Vic 3910: 340

Z

M Zammit, Hazelwood North Vic 3840: 105, 153, 173, 181, 185, 409, 412, 415, 601, 606, 611

CLASS 293 - Wyandotte White Cockerel.

- 607 M & K Holmes
- 608 M & K Holmes
- 609 D Makenham
- 610 R Anderson
- 611 D Dyall
- 612 I Pollerd
- 613 G Kemp
- 614 D Huf
- 615 I Pollerd
- 616 D Dyall
- 617 D Dyall
- 618 G Kemp
- 619 I Pollerd
- 620 D Ross
- 621 D Makenham

CLASS 294 - Wyandotte White Pullet.

- 622 D Dyall
- 623 G Kemp
- 624 D Ross
- 625 Woods Bros Poultry Stud
- 626 D Dyall
- 627 Macdonald Bros
- 628 R Anderson
- 629 M & K Holmes
- 630 R Anderson
- 631 I Pollerd
- 632 D Dyall
- 633 D Huf
- 634 R Anderson
- 635 D Makenham
- 636 D Makenham

CLASS 295 - Wyandotte, Golden or Silver Laced Cock.

No Entries

CLASS 296 - Wyandotte, Golden or Silver Laced Hen

No Entries

CLASS 297 - Wyandotte, Golden or Silver Laced Cockerel

No Entries

CLASS 298 - Wyandotte, Golden or Silver Laced Pullet

No Entries

CLASS 299 - Wyandotte Laced, A.O.C Cock. (Colour Stated).

No Entries

CLASS 300 - Wyandotte Laced, A.O.C Hen. (Colour Stated).

- 655 R G Lindsay: BLUE
- 656 Miss N A Kennedy: BLUE LACED GOLD
- 657 R G Lindsay: BLUE SILVER

CLASS 301 - Wyandotte Laced, A.O.C Cockerel. (Colour Stated).

- 658 Miss N A Kennedy: SILVER LACED BLUE
- 659 R G Lindsay: BLUE

CLASS 302 - Wyandotte Laced, A.O.C Pullet. (Colour Stated).

- 660 Miss N A Kennedy: SILVER LACED BLUE
- 661 Miss N A Kennedy: BLUE LACED GOLD
- 662 I Pollerd: BLUE LACED

CLASS 303 - Wyandotte Black Cock.

No Entries

CLASS 304 - Wyandotte Black Hen.

- 663 I Pollerd

CLASS 305 - Wyandotte Black Cockerel.

- 664 D Huf
- 665 Miss N A Kennedy
- 666 I Pollerd

CLASS 306 - Wyandotte Black Pullet.

- 667 I Pollerd
- 668 D Huf
- 669 D Huf

CLASS 307 - Wyandotte Buff Cock.

No Entries

CLASS 308 - Wyandotte Buff Hen.

No Entries

CLASS 309 - Wyandotte Buff Cockerel.

No Entries

CLASS 310 - Wyandotte Buff Pullet.

No Entries

CLASS 311 - Wyandotte A.O.C. Cock. (Colour Stated).

- 670 D Huf: BLUE
- 671 I Pollerd: PILE

CLASS 312 - Wyandotte A.O.C. Hen. (Colour Stated).

- 672 I Pollerd: CUCKOO
- 673 D Huf: BLUE

CLASS 313 - Wyandotte A.O.C. Cockerel. (Colour Stated).

- 674 D Huf: BLUE
- 675 I Pollerd: BLUE
- 676 I Pollerd: SPLASH

CLASS 314 - Wyandotte A.O.C. Pullet. (Colour Stated).

- 677 Miss N A Kennedy: BLUE
- 678 D Huf: BLUE
- 679 I Pollerd: BUFF COLUMBIAN
- 680 D Huf: BLUE

CLASS 315 - Orpington Cock.

- 681 Orphaven

CLASS 316 - Orpington Hen.

No Entries

CLASS 317 - Orpington Cockerel.

No Entries

CLASS 318 - Orpington Pullet.

No Entries

CLASS 319 - A.O.V. Heavy Breed Cock. (Breed Stated).

No Entries

CLASS 320 - A.O.V. Heavy Breed Hen. (Breed Stated).

No Entries

CLASS 321 - A.O.V. Heavy Breed Cockerel. (Breed Stated).

No Entries

CLASS 322 - A.O.V. Heavy Breed Pullet. (Breed Stated).

No Entries

SOFTFEATHER BANTAMS - TRIO

Softfeather Bantam, Trio Classes (One male and two females, suitably mated to produce exhibition stock. The male bird will be penned separately).

CLASS 323 - Leghorn.

No Entries

CLASS 324 - Pekin.

- 682 D Ross
- 683 L Thomson
- 684 L Thomson

CLASS 325 - Rosecomb.

- 685 L Horton
- 686 B Scammell & Son

CLASS 326 - Wyandotte.

- 687 B Batcheldor: COLUMBIAN
- 688 B Batcheldor: COLUMBIAN

CLASS 327 - A.O.V. (Breed Stated).

- 689 Mr R Mc Laren: BLUE LANGSHAN
- 690 A Mc Leod: FRIZZLE
- 691 A Mc Leod: FRIZZLE
- 692 Krohn Family Trust: LIGHT SUSSEX
- 693 I Pollerd: SPANISH
- 694 Mrs N G Hunter: RHODE ISLAND RED

STANDARD LIGHT BREEDS

CLASS 334 - Ancona Cock.

No Entries

CLASS 335 - Ancona Hen.

- 695 R Dower

CLASS 336 - Ancona Cockerel.

- 696 R M French
- 697 R Dower

CLASS 337 - Ancona Pullet.

- 698 R M French
- 699 R M French

CLASS 338 - Ancona Red Cock.

- 700 Mr R Mc Laren

CLASS 339 - Ancona Red Hen.

- 701 Mr R Mc Laren

CLASS 340 - Ancona Red Cockerel.

No Entries

CLASS 341 - Ancona Red Pullet.

- 702 Mr R Mc Laren

CLASS 342 - Andalusian Cock.

No Entries

CLASS 343 - Andalusian Hen.

No Entries

CLASS 344 - Andalusian Cockerel.

No Entries

CLASS 345 - Andalusian Pullet.

No Entries

CLASS 346 - Guinea Fowl Cock.

No Entries

CLASS 347 - Guinea Fowl Hen.

No Entries

CLASS 348 - Guinea Fowl Cockerel.

No Entries

CLASS 349 - Guinea Fowl Pullet.

No Entries

CLASS 350 - Hamburg Black Cock.

No Entries

CLASS 351 - Hamburg Black Hen.

No Entries

CLASS 352 - Hamburg Black Cockerel.

703 R Anderson

CLASS 353 - Hamburg Black Pullet.

704 R Anderson

705 R Anderson

CLASS 354 - Hamburg Gold Spangled Cock.

No Entries

CLASS 355 - Hamburg Gold Spangled Hen.

No Entries

CLASS 356 - Hamburg Gold Spangled Cockerel.

No Entries

CLASS 357 - Hamburg Gold Spangled Pullet.

706 J Hunt

CLASS 358 - Hamburg Pencilled Cock.

No Entries

CLASS 359 - Hamburg Pencilled Hen.

707 J Hunt

CLASS 360 - Hamburg Pencilled Cockerel.

708 J Hunt

709 J Hunt

CLASS 361 - Hamburg Pencilled Pullet.

710 J Hunt

CLASS 362 - Hamburg Silver Spangled Cock.

711 M T & M L Pearson

CLASS 363 - Hamburg Silver Spangled Hen.

712 M T & M L Pearson

713 M T & M L Pearson

CLASS 364 - Hamburg Silver Spangled Cockerel.

714 M T & M L Pearson

715 M T & M L Pearson

CLASS 365 - Hamburg Silver Spangled Pullet.

716 Mr J Nelson

717 M T & M L Pearson

718 M T & M L Pearson

CLASS 366 - Hamburg A.O.C. Cock. (Colour Stated).

No Entries

CLASS 367 - Hamburg A.O.C. Hen. (Colour Stated).

No Entries

CLASS 368 - Hamburg A.O.C. Cockerel. (Colour Stated).

No Entries

CLASS 369 - Hamburg A.O.C. Pullet. (Colour Stated).

No Entries

CLASS 370 - Legbar Cock.

No Entries

CLASS 371 - Legbar Hen.

No Entries

CLASS 372 - Legbar Cockerel.

No Entries

564 Mrs N G Hunter

565 Mrs N G Hunter

CLASS 271 - Light Sussex Cock.

No Entries

CLASS 272 - Light Sussex Hen.

566 R Marsh

567 R Marsh

CLASS 273 - Light Sussex Cockerel.

568 Mr R Mc Laren

569 P Drayton

570 Mr R Mc Laren

CLASS 274 - Light Sussex Pullet.

571 R Marsh

572 Mr R Mc Laren

573 R Marsh

574 Mr R Mc Laren

575 Mr R Mc Laren

576 P Drayton

577 P Drayton

578 Mr R Mc Laren

CLASS 275 - Sussex A.O.C. Cock. (Colour Stated).

No Entries

CLASS 276 - Sussex A.O.C. Hen. (Colour Stated).

No Entries

CLASS 277 - Sussex A.O.C. Cockerel. (Colour Stated).

No Entries

CLASS 278 - Sussex A.O.C. Pullet. (Colour Stated).

No Entries

CLASS 279 - Wyandotte Columbian Cock.

No Entries

CLASS 280 - Wyandotte Columbian Hen.

No Entries

CLASS 281 - Wyandotte Columbian Cockerel.

579 B Batcheldor

580 B Batcheldor

581 B Batcheldor

CLASS 282 - Wyandotte Columbian Pullet.

582 B Batcheldor

583 B Batcheldor

584 B Batcheldor

CLASS 283 - Wyandotte Partridge Cock.

585 G & L Smith

CLASS 284 - Wyandotte Partridge Hen.

586 K D Chandler

587 K D Chandler

588 K D Chandler

589 K D Chandler

590 K D Chandler

CLASS 285 - Wyandotte Partridge Cockerel.

591 G & L Smith

592 G & L Smith

CLASS 286 - Wyandotte Partridge Pullet.

No Entries

CLASS 287 - Wyandotte Silver Pencilled Cock.

593 A C Scammell

CLASS 288 - Wyandotte Silver Pencilled Hen.

594 J Sibraa

CLASS 289 - Wyandotte Silver Pencilled Cockerel.

No Entries

CLASS 290 - Wyandotte Silver Pencilled Pullet.

595 G & L Smith

CLASS 291 - Wyandotte White Cock.

596 D Ross

CLASS 292 - Wyandotte White Hen.

597 Miss B Gray

598 G Kemp

599 Miss B Gray

600 R Anderson

601 Macdonald Bros

602 D Huf

603 I Pollerd

604 Ashton Family

605 Woods Bros Poultry Stud

606 D Ross

CLASS 249 - Pekin Buff Cockerel.

510 Mrs J Bowen
511 R & L Holmes
512 Mrs J Bowen

CLASS 250 - Pekin Buff Pullet.

513 R & J Keirl
514 R & L Holmes

CLASS 251 - Pekin White Cock.

515 D Ross
516 Woods Bros Poultry Stud
517 Woods Bros Poultry Stud

CLASS 252 - Pekin White Hen.

518 D Ross
519 D Ross
520 Woods Bros Poultry Stud

CLASS 253 - Pekin White Cockerel.

521 Woods Bros Poultry Stud
522 D Ross
523 R & L Holmes
524 R & L Holmes
525 D Ross
526 Woods Bros Poultry Stud
527 D Ross

CLASS 254 - Pekin White Pullet.

528 D Ross
529 Woods Bros Poultry Stud
530 Woods Bros Poultry Stud
531 D Ross
532 R & L Holmes
533 D Ross

CLASS 255 - Pekin Blue Cock.

No Entries

CLASS 256 - Pekin Blue Hen.

No Entries

CLASS 257 - Pekin Blue Cockerel.

No Entries

CLASS 258 - Pekin Blue Pullet.

534 P Pickles

CLASS 259 - Pekin A.O.C. Cock. (Colour Stated).

535 P Pickles: CUCKOO

CLASS 260 - Pekin A.O.C. Hen. (Colour Stated).

536 P Pickles: CUCKOO

CLASS 261 - Pekin A.O.C. Cockerel. (Colour Stated).

537 R & L Holmes: SPLASH

CLASS 262 - Pekin A.O.C. Pullet. (Colour Stated).

No Entries

CLASS 263 - Plymouth Rock Cock.

No Entries

CLASS 264 - Plymouth Rock Hen.

538 F E Wallace

CLASS 265 - Plymouth Rock Cockerel.

539 J & K Pavey Poultry Stud
540 D Dyll

CLASS 266 - Plymouth Rock Pullet.

541 F E Wallace
542 D Dyll
543 J & K Pavey Poultry Stud

CLASS 267 - Rhode Island Red Cock.

544 G Gordon
545 Krohn Family Trust
546 Mrs N G Hunter

CLASS 268 - Rhode Island Red Hen.

547 Krohn Family Trust

CLASS 269 - Rhode Island Red Cockerel.

548 Krohn Family Trust
549 R M French
550 Mrs N G Hunter
551 Mrs N G Hunter
552 P Drayton
553 Mrs N G Hunter
554 R M French

CLASS 270 - Rhode Island Red Pullet.

555 R M French
556 P Drayton
557 R M French
558 Krohn Family Trust
559 Krohn Family Trust
560 Mrs N G Hunter
561 Krohn Family Trust
562 Krohn Family Trust
563 Mrs N G Hunter

CLASS 373 - Legbar Pullet.

No Entries

CLASS 375 - Leghorn Brown Cock.

No Entries

CLASS 376 - Leghorn Brown Hen.

No Entries

CLASS 377 - Leghorn Brown Cockerel.

719 N Penny
720 N Penny
721 R Mc Kinnon
722 N Penny
723 R Mc Kinnon
724 N Penny

CLASS 378 - Leghorn Brown Pullet.

725 N Penny

CLASS 379 - Leghorn White Cock.

No Entries

CLASS 380 - Leghorn White Hen.

726 F E Wallace
727 Mr S R Legge

CLASS 381 - Leghorn White Cockerel.

728 N Penny
729 Mr J Nelson
730 N Penny

CLASS 382 - Leghorn White Pullet.

731 N Penny
732 R Mc Kinnon
733 F E Wallace
734 N Penny
735 F E Wallace
736 Mr S R Legge
737 Mr J Nelson
738 Mr S R Legge
739 Mr S R Legge
740 R Mc Kinnon
741 Mr S R Legge

CLASS 383 - Leghorn Black Cock.

No Entries

CLASS 384 - Leghorn Black Hen.

No Entries

CLASS 385 - Leghorn Black Cockerel.

No Entries

CLASS 386 - Leghorn Black Pullet.

742 N Penny

CLASS 387 - Leghorn Blue Cock.

No Entries

CLASS 388 - Leghorn Blue Hen.

743 Mr R Mc Laren

CLASS 389 - Leghorn Blue Cockerel.

No Entries

CLASS 390 - Leghorn Blue Pullet.

No Entries

CLASS 391 - Leghorn A.O.C. Cock. (Colour Stated).

No Entries

CLASS 392 - Leghorn A.O.C. Hen. (Colour Stated).

No Entries

CLASS 393 - Leghorn A.O.C. Cockerel. (Colour Stated).

744 N Penny: BUFF
745 N Penny: DUCKWING

CLASS 394 - Leghorn A.O.C. Pullet. (Colour Stated).

No Entries

CLASS 395 - Minorca Cock.

No Entries

CLASS 396 - Minorca Hen.

No Entries

CLASS 397 - Minorca Cockerel.

No Entries

CLASS 398 - Minorca Pullet.

No Entries

CLASS 399 - Polish Cock.

No Entries

CLASS 400 - Polish Hen.

No Entries

CLASS 401 - Polish Cockerel.

No Entries

CLASS 402 - Polish Pullet.

No Entries

CLASS 403 - Silkie Buff Cock.

No Entries

CLASS 404 - Silkie Buff Hen.

No Entries

CLASS 405 - Silkie Buff Cockerel.

746 Mrs J Jenkins

CLASS 406 - Silkie Buff Pullet.

No Entries

CLASS 407 - Silkie White Cock.

747 T Ayton

748 Miss J Doust

CLASS 408 - Silkie White Hen.

749 T Ayton

750 A & M Hains

751 Miss J Doust

752 Miss J Doust

753 E Banks

754 T Ayton

CLASS 409 - Silkie White Cockerel.

755 I Nash

756 T Ayton

757 T Ayton

758 Doust & Penny

CLASS 410 - Silkie White Pullet.

759 D Dyll

760 T Ayton

761 T Ayton

CLASS 411 - Silkie A.O.C. Cock. (Colour Stated).

762 I Nash: PARTRIDGE

CLASS 412 - Silkie A.O.C. Hen. (Colour Stated).

763 E Banks: BUFF

764 S Ashton: BLACK

765 A & M Hains: BLACK

766 S Ashton: BLACK

767 T Ayton: PARTRIDGE

768 D Wilson: PARTRIDGE

769 S Ashton: BLACK

770 Miss J Doust: PARTRIDGE

CLASS 413 - Silkie A.O.C. Cockerel. (Colour Stated).

771 I Nash: PARTRIDGE

CLASS 414 - Silkie A.O.C. Pullet. (Colour Stated).

772 I Nash: PARTRIDGE

773 Miss J Doust: PARTRIDGE

CLASS 415 - Silkie Bearded Cock.

774 D Dyll

CLASS 416 - Silkie Bearded Hen.

No Entries

CLASS 417 - Silkie Bearded Cockerel.

No Entries

CLASS 418 - Silkie Bearded Pullet.

775 D Dyll

CLASS 419 - Welsummer Cock.

776 C Harper

CLASS 420 - Welsummer Hen.

777 D Ashley

CLASS 421 - Welsummer Cockerel.

No Entries

CLASS 422 - Welsummer Pullet.

No Entries

CLASS 423 - Campine Any Colour Cock (Colour Stated).

No Entries

CLASS 424 - Campine Any Colour Hen (Colour Stated).

No Entries

CLASS 425 - Campine Any Colour Cockerel (Colour Stated).

778 Mr R Mc Laren: GOLD

779 Miss S Forte: GOLD

780 Mr R Mc Laren: SILVER

CLASS 426 - Campine Any Colour Pullet (Colour Stated).

781 Miss S Forte: GOLD

782 Mr R Mc Laren: GOLD

783 Mr R Mc Laren: GOLD

CLASS 231 - Frizzle Cock.

448 A Mc Leod

449 A & M Hains

CLASS 232 - Frizzle Hen.

450 A & M Hains

451 A Mc Leod

452 A & M Hains

453 A & M Hains

454 A Mc Leod

CLASS 233 - Frizzle Cockerel.

455 A Mc Leod

CLASS 234 - Frizzle Pullet.

456 A Mc Leod

457 A Mc Leod

CLASS 235 - Langshan Cock.

458 W Pomorin

459 R W Hogan

CLASS 236 - Langshan Hen.

460 R W Hogan

461 L & B Tiyce

462 W Pomorin

CLASS 237 - Langshan Cockerel.

463 W Pomorin

464 R W Hogan

465 L Horton

466 R W Hogan

467 Bjorksten, Power & Mc Innes

468 W Pomorin

469 L & B Tiyce

470 Bjorksten, Power & Mc Innes

CLASS 238 - Langshan Pullet.

471 R W Hogan

472 Mr R Mc Laren

473 T Mac Farlane

474 L Horton

475 W Pomorin

476 W Pomorin

477 Mr R Mc Laren

478 R W Hogan

CLASS 239 - Langshan Blue or White Cock.

479 Mr R Mc Laren

CLASS 240 - Langshan Blue or White Hen.

480 Mr R Mc Laren

CLASS 241 - Langshan Blue or White Cockerel.

481 Mr R Mc Laren

482 Mr R Mc Laren

483 L Horton: BLUE

CLASS 242 - Langshan Blue or White Pullet.

484 Mr R Mc Laren

485 L Horton: BLUE

486 L & B Tiyce

487 Mr R Mc Laren

488 Mr R Mc Laren

CLASS 243 - Pekin Black Cock.

489 P Pickles

490 D Ross

CLASS 244 - Pekin Black Hen.

491 P Pickles

492 D Ross

493 D Ross

CLASS 245 - Pekin Black Cockerel.

494 D Ross

495 D Ross

496 Macdonald Bros

497 P Pickles

498 M Costin & Co

499 R & L Holmes

500 M Costin & Co

CLASS 246 - Pekin Black Pullet.

501 M Costin & Co

502 P Pickles

503 M Costin & Co

504 D Ross

505 R & L Holmes

506 Macdonald Bros

507 D Ross

CLASS 247 - Pekin Buff Cock.

508 R & J Keirl

509 Mrs J Bowen

CLASS 248 - Pekin Buff Hen.

No Entries

- 409 B Scammell & Son
 410 Mrs N G Hunter
 411 Mrs N G Hunter
 412 Mrs N G Hunter
 413 Mrs N G Hunter

CLASS 205 - Rosecomb Black Pullet.

- 414 B Scammell & Son
 415 L Horton
 416 Mrs N G Hunter
 417 Mrs N G Hunter
 418 Mrs N G Hunter
 419 B Scammell & Son
 420 Mrs N G Hunter
 421 L Horton
 422 Mrs N G Hunter
 423 Mrs N G Hunter

CLASS 206 - Rosecomb A.O.C. Cock. (Colour Stated).

No Entries

CLASS 207 - Rosecomb A.O.C. Hen. (Colour Stated).

No Entries

CLASS 208 - Rosecomb A.O.C. Cockerel. (Colour Stated).

No Entries

CLASS 209 - Rosecomb A.O.C. Pullet. (Colour Stated).

No Entries

CLASS 210 - Sebright Gold Cock.

- 424 A C Scammell

CLASS 211 - Sebright Gold Hen.

- 425 A C Scammell

CLASS 212 - Sebright Gold Cockerel.

- 426 G & M Akers
 427 G & M Akers

CLASS 213 - Sebright Gold Pullet.

- 428 G & M Akers

CLASS 214 - Sebright Silver Cock.

No Entries

CLASS 215 - Sebright Silver Hen.

- 429 Boydes Belgians
 430 Boydes Belgians

CLASS 216 - Sebright Silver Cockerel.

- 431 G Fahey & Sons

CLASS 217 - Sebright Silver Pullet.

- 432 G Fahey & Sons

CLASS 218 - Houdan Cock.

No Entries

CLASS 219 - Houdan Hen.

No Entries

CLASS 220 - Houdan Cockerel.

No Entries

CLASS 221 - Houdan Pullet.

No Entries

CLASS 222 - A.O.V. Light Breed Cock. (Breed Stated).

- 433 I Pollerd: SPANISH

CLASS 223 - A.O.V. Light Breed Hen. (Breed Stated).

- 434 A Barton: POLISH

CLASS 224 - A.O.V. Light Breed Cockerel. (Breed Stated).

- 435 Jones Brothers: POLISH
 436 I Pollerd: MINORCA

CLASS 225 - A.O.V. Light Breed Pullet. (Breed Stated).

- 437 A Barton: POLISH
 438 A Barton: POLISH
 439 A Barton: POLISH

SOFTFEATHER BANTAMS - HEAVY**CLASS 227 - Australorp Cock.**

- 440 R Marsh

CLASS 228 - Australorp Hen.

- 441 N Mac Farlane

CLASS 229 - Australorp Cockerel.

- 442 Mr J Nelson
 443 R Marsh
 444 R M French

CLASS 230 - Australorp Pullet.

- 445 R Marsh
 446 N Mac Farlane
 447 P Drayton

- 784 Mr R Mc Laren: SILVER

- 785 Mr R Mc Laren: SILVER

CLASS 427 - A.O.V. Cock. (Breed Stated).

- 786 Jones Brothers: HOUDAN

CLASS 428 - A.O.V. Hen. (Breed Stated).

- 787 Jones Brothers: HOUDAN

CLASS 429 - A.O.V. Cockerel. (Breed Stated).

- 788 Jones Brothers: HOUDAN
 789 J Stewart: HOUDAN

CLASS 430 - A.O.V. Pullet. (Breed Stated).

- 790 Jones Brothers: HOUDAN
 791 J Stewart: HOUDAN
 792 J Stewart: HOUDAN
 793 J Stewart: HOUDAN

TRIO CLASSES

Standard Light Breed, Trio Classes (One male and two females, suitably mated to produce exhibition stock. The male bird will be penned separately).

CLASS 431 - Hamburg.

No Entries

CLASS 432 - Leghorn.

- 794 N Penny

CLASS 433 - Silkie.

No Entries

CLASS 434 - A.O.V. (Breed Stated).

- 795 C Riddall: CAMPINE

HARDFEATHER LARGE (GAME)**CLASS 451 - O.E.G. Black-Red, Dark Leg Cock.**

- 796 M J Costin
 797 J S E Gawned
 798 Bjorksten, Power & Mc Innes
 799 Woods Bros Poultry Stud
 800 G Fahey & Sons

CLASS 452 - O.E.G. Partridge, Dark Leg Hen.

- 801 A Veerman
 802 Woods Bros Poultry Stud
 803 A Veerman
 804 J S E Gawned
 805 D & K Rogers

- 806 M J Costin

- 807 J S E Gawned

CLASS 453 - O.E.G. Black-Red, Dark Leg Cockerel.

- 808 Bjorksten, Power & Mc Innes
 809 Bjorksten, Power & Mc Innes
 810 G Fahey & Sons
 811 N Battley's Poultry Stud
 812 N Battley's Poultry Stud
 813 F E Wallace

CLASS 454 - O.E.G. Partridge, Dark Leg Pullet.

- 814 Bjorksten, Power & Mc Innes
 815 Bjorksten, Power & Mc Innes
 816 G Fahey & Sons
 817 F E Wallace
 818 D & K Rogers
 819 J S E Gawned
 820 Woods Bros Poultry Stud
 821 F E Wallace
 822 Bjorksten, Power & Mc Innes
 823 P D' Arcy
 824 P D' Arcy

CLASS 455 - O.E.G. Black-Red, Light Leg Cock.

No Entries

CLASS 456 - O.E.G. Black-Red, Light Leg Partridge, Clay or Wheaten Hen.

No Entries

CLASS 457 - O.E.G. Black-Red, Light Leg Cockerel.

No Entries

CLASS 458 - O.E.G. Black-Red, Light Leg Partridge, Clay or Wheaten Pullet.

No Entries

CLASS 459 - O.E.G. Blue or Blue A.O.C. Cock (Colour Stated).

No Entries

CLASS 460 - O.E.G. Blue or Blue A.O.C. Hen (Colour Stated).

No Entries

CLASS 461 - O.E.G. Blue or Blue A.O.C. Cockerel (Colour Stated).

- 825 D Vearing: BLUE DUNN

CLASS 462 - O.E.G. Blue or Blue A.O.C. Pullet (Colour Stated).

No Entries

CLASS 463 - O.E.G. Blue-Red Cock.

No Entries

CLASS 464 - O.E.G. Blue-Red Hen.

826 A Veerman
827 J S E Gawned
828 G Fahey & Sons

CLASS 465 - O.E.G. Blue-Red Cockerel.

829 B Scammell & Son
830 G Fahey & Sons

CLASS 466 - O.E.G. Blue-Red Pullet.

No Entries

CLASS 467 - O.E.G. Brown-Red Cock.

No Entries

CLASS 468 - O.E.G. Brown-Red Hen.

No Entries

CLASS 469 - O.E.G. Brown-Red Cockerel.

No Entries

CLASS 470 - O.E.G. Brown-Red Pullet.

No Entries

CLASS 471 - O.E.G. Duckwing Cock.

No Entries

CLASS 472 - O.E.G. Duckwing Hen.

No Entries

CLASS 473 - O.E.G. Duckwing Cockerel.

831 N Battley's Poultry Stud
832 M J Costin
833 N Battley's Poultry Stud

CLASS 474 - O.E.G. Duckwing Pullet.

No Entries

CLASS 475 - O.E.G. Duckwing Blue Cock.

No Entries

CLASS 476 - O.E.G. Duckwing Blue Hen.

No Entries

CLASS 477 - O.E.G. Duckwing Blue Cockerel.

834 N Battley's Poultry Stud

CLASS 478 - O.E.G. Duckwing Blue Pullet.

No Entries

CLASS 479 - O.E.G. Grey or Birchen Cock.

835 A Veerman

CLASS 480 - O.E.G. Grey or Birchen Hen.

No Entries

CLASS 481 - O.E.G. Grey or Birchen Cockerel.

836 A Veerman

CLASS 482 - O.E.G. Grey or Birchen Pullet.

No Entries

CLASS 483 - O.E.G. Ginger Cock.

No Entries

CLASS 484 - O.E.G. Ginger Hen.

837 Woods Bros Poultry Stud

CLASS 485 - O.E.G. Ginger Cockerel.

No Entries

CLASS 486 - O.E.G. Ginger Pullet.

No Entries

CLASS 487 - O.E.G. Pile Cock.

838 A C Scammell

CLASS 488 - O.E.G. Pile Hen.

No Entries

CLASS 489 - O.E.G. Pile Cockerel.

839 M J Costin
840 A C Scammell
841 G Fahey & Sons

CLASS 490 - O.E.G. Pile Pullet.

No Entries

CLASS 491 - O.E.G. A.O.C. Cock. (Colour Stated).

842 B & Y Patterson: SPANGLED
843 B & Y Patterson: SPANGLED
844 G Fahey & Sons: CRELE

CLASS 177 - Leghorn Black Pullet.

379 M & K Holmes
380 Mr G Hester
381 Mr G Hester

CLASS 178 - Leghorn Blue Cock.

No Entries

CLASS 179 - Leghorn Blue Hen.

382 Miss B Gray

CLASS 180 - Leghorn Blue Cockerel.

No Entries

CLASS 181 - Leghorn Blue Pullet.

No Entries

CLASS 182 - Leghorn Brown Cock.

No Entries

CLASS 183 - Leghorn Brown Hen.

No Entries

CLASS 184 - Leghorn Brown Cockerel.

383 M & K Holmes
384 M & K Holmes

CLASS 185 - Leghorn Brown Pullet.

385 P Drayton
386 P Drayton
387 P Drayton

CLASS 186 - Leghorn White Cock.

No Entries

CLASS 187 - Leghorn White Hen.

388 J G & L E Coats
389 Bjorksten, Power & Mc Innes

CLASS 188 - Leghorn White Cockerel.

390 R & L Holmes
391 J G & L E Coats

CLASS 189 - Leghorn White Pullet.

392 R & L Holmes
393 J G & L E Coats
394 N Penny
395 J G & L E Coats
396 J G & L E Coats

CLASS 190 - Leghorn Buff Cock.

No Entries

CLASS 191 - Leghorn Buff Hen.

397 D Ashley

CLASS 192 - Leghorn Buff Cockerel.

398 R & L Holmes
399 R & L Holmes

CLASS 193 - Leghorn Buff Pullet.

400 R & L Holmes

CLASS 194 - Leghorn A.O.C. Cock. (Colour Stated).

No Entries

CLASS 195 - Leghorn A.O.C. Hen. (Colour Stated).

No Entries

CLASS 196 - Leghorn A.O.C. Cockerel. (Colour Stated).

No Entries

CLASS 197 - Leghorn A.O.C. Pullet. (Colour Stated).

No Entries

CLASS 198 - Leghorn Rosecomb, Any Colour Cock.

No Entries

CLASS 199 - Leghorn Rosecomb, Any Colour Hen.

No Entries

CLASS 200 - Leghorn Rosecomb, Any Colour Cockerel.

401 M & K Holmes

CLASS 201 - Leghorn Rosecomb, Any Colour Pullet.

402 M & K Holmes

CLASS 202 - Rosecomb Black Cock.

No Entries

CLASS 203 - Rosecomb Black Hen.

No Entries

CLASS 204 - Rosecomb Black Cockerel.

403 Mrs N G Hunter
404 L Horton
405 B Scammell & Son
406 L Horton
407 Mrs N G Hunter
408 Mrs N G Hunter

CLASS 152 - Belgian Barbu d'Uccle A.O.C. Cockerel. (Colour Stated).

- 345 G Campbell-Wright: CUCKOO
 346 L & B Tiyce: BLACK
 347 G Campbell-Wright: PORCELAINE
 348 Mrs C Shannon: LAVENDER CUCKOO

CLASS 153 - Belgian Barbu d'Uccle A.O.C. Pullet. (Colour Stated).

- 349 Mrs C Shannon: PORCELAINE

CLASS 154 - Belgian Barbu d'Anvers Lavender Cock.

No Entries

CLASS 155 - Belgian Barbu d'Anvers Lavender Hen.

- 350 Miss S Forte

CLASS 156 - Belgian Barbu d'Anvers Lavender Cockerel.

- 351 L & B Tiyce

CLASS 157 - Belgian Barbu d'Anvers Lavender Pullet.

- 352 Miss S Forte
 353 Miss S Forte

CLASS 158 - Belgian Barbu d'Anvers A.O.C. Cock. (Colour Stated).

- 354 Miss S Forte: QUAIL
 355 Miss S Forte: WHITE

CLASS 159 - Belgian Barbu d'Anvers A.O.C. Hen. (Colour Stated).

- 356 Boydes Belgians: QUAIL
 357 Miss S Forte: WHITE
 358 Miss S Forte: QUAIL
 359 Miss S Forte: QUAIL

CLASS 160 - Belgian Barbu d'Anvers A.O.C. Cockerel. (Colour Stated).

- 360 Miss S Forte: BLUE QUAIL
 361 Miss S Forte: QUAIL

CLASS 161 - Belgian Barbu d'Anvers A.O.C. Pullet. (Colour Stated).

- 362 Miss S Forte: QUAIL
 363 Miss S Forte: QUAIL

CLASS 162 - Belgian Barbu de Watermael Cock.

- 364 Mr R Mc Laren

CLASS 163 - Belgian Barbu de Watermael Hen.

- 365 Mr R Mc Laren

CLASS 164 - Belgian Barbu de Watermael Cockerel.

No Entries

CLASS 165 - Belgian Barbu de Watermael Pullet.

No Entries

CLASS 166 - Hamburg Silver Spangled Cock.

- 366 Mrs J Jenkins

CLASS 167 - Hamburg Silver Spangled Hen.

No Entries

CLASS 168 - Hamburg Silver Spangled Cockerel.

No Entries

CLASS 169 - Hamburg Silver Spangled Pullet.

- 367 R Anderson
 368 R Anderson

CLASS 170 - Japanese Cock.

- 369 W Barber

CLASS 171 - Japanese Hen.

No Entries

CLASS 172 - Japanese Cockerel.

- 370 Bjorksten, Power & Mc Innes

CLASS 173 - Japanese Pullet.

- 371 W Barber
 372 W Barber
 373 W Barber

CLASS 174 - Leghorn Black Cock.

No Entries

CLASS 175 - Leghorn Black Hen.

- 374 Miss B Gray
 375 Mr G Hester

CLASS 176 - Leghorn Black Cockerel.

- 376 M & K Holmes
 377 M & K Holmes
 378 Mr G Hester

CLASS 492 - O.E.G. A.O.C. Hen. (Colour Stated).

- 845 G Fahey & Sons: CRELE
 846 B & Y Patterson: SPANGLED
 847 B & Y Patterson: SPANGLED

CLASS 493 - O.E.G. A.O.C. Cockerel. (Colour Stated).

- 848 B & Y Patterson: SPANGLED
 849 G Fahey & Sons: CRELE

CLASS 494 - O.E.G. A.O.C. Pullet. (Colour Stated).

- 850 B & Y Patterson: SPANGLED
 851 B & Y Patterson: SPANGLED
 852 B & Y Patterson: SPANGLED

CLASS 495 - Pit Game Any Colour Cock (Colour Stated).

- 853 G Fahey & Sons: BLACK

CLASS 496 - Pit Game Any Colour Hen (Colour Stated).

- 854 G Fahey & Sons: BLACK
 855 B Legge
 856 B Legge

CLASS 497 - Pit Game Any Colour Cockerel (Colour Stated).

No Entries

CLASS 498 - Pit Game Any Colour Pullet (Colour Stated).

- 857 G Fahey & Sons: BLACK

CLASS 499 - Australian Game Cock.

No Entries

CLASS 500 - Australian Game Hen.

No Entries

CLASS 501 - Australian Game Cockerel.

- 858 A C Scammell

CLASS 502 - Australian Game Pullet.

No Entries

CLASS 503 - Indian Game, Dark, Cock.

- 859 J & K Pavey Poultry Stud

CLASS 504 - Indian Game, Dark, Hen.

- 860 J & K Pavey Poultry Stud

CLASS 505 - Indian Game, Dark, Cockerel.

- 861 J & K Pavey Poultry Stud
 862 A C Scammell

CLASS 506 - Indian Game, Dark, Pullet.

- 863 J & K Pavey Poultry Stud

CLASS 507 - Indian Game, Jubilee Cock

No Entries

CLASS 508 - Indian Game, Jubilee Hen

No Entries

CLASS 509 - Indian Game, Jubilee Cockerel

No Entries

CLASS 510 - Indian Game, Jubilee Pullet

No Entries

CLASS 511 - Indian Game, A.O.C Cock.

No Entries

CLASS 512 - Indian Game, A.O.C Hen.

No Entries

CLASS 513 - Indian Game, A.O.C Cockerel.

No Entries

CLASS 514 - Indian Game, A.O.C Pullet.

No Entries

CLASS 515 - Malay Game Cock.

No Entries

CLASS 516 - Malay Game Hen.

No Entries

CLASS 517 - Malay Game Cockerel.

No Entries

CLASS 518 - Malay Game Pullet.

No Entries

CLASS 519 - Modern Game, Black-Red Cock.

- 869 B & Y Patterson

CLASS 520 - Modern Game, Black-Red Hen.

- 870 B & Y Patterson
 871 L & B Tiyce
 872 B & Y Patterson

CLASS 521 - Modern Game, Black-Red Cockerel.

- 873 B & Y Patterson

CLASS 522 - Modern Game, Black-Red Pullet.

874 B & Y Patterson

CLASS 523 - Modern Game, A.O.C. Cock.

No Entries

CLASS 524 - Modern Game, A.O.C. Hen.

875 L & B Tiyce: DUCKWING
876 N Battley's Poultry Stud

CLASS 525 - Modern Game, A.O.C. Cockerel.

No Entries

CLASS 526 - Modern Game, A.O.C Pullet.

877 N Battley's Poultry Stud

TRIO CLASSES

Standard Hardfeather Large (Game), Trio Class (One male and two females, suitably mated to produce exhibition stock. The male bird will be penned separately).

CLASS 539 - Any Variety (Breed Stated).

878 B & Y Patterson: O.E.G SPANGLED
879 N Battley's Poultry Stud: O.E.G BLACK RED
880 B & Y Patterson: O.E.G SPANGLED
881 J S E Gawned: O.E.G BLACK RED, DARK LEG

STANDARD HEAVY BREEDS

CLASS 549 - Australorp Cock.

No Entries

CLASS 554 - Australorp Hen.

882 K R Collins

CLASS 555 - Australorp Cockerel.

883 B Batcheldor
884 Hudson & Brown
885 B Batcheldor
886 Hudson & Brown
887 K R Collins
888 B Batcheldor
889 Hudson & Brown

CLASS 556 - Australorp Pullet.

890 Hudson & Brown
891 K R Collins
892 Hudson & Brown
893 Hudson & Brown
894 F E Wallace
895 K R Collins

CLASS 557 - Barnevelder Cock.

896 L Horton
897 M P Butler

CLASS 558 - Barnevelder Hen.

No Entries

CLASS 559 - Barnevelder Cockerel.

898 R Dower

CLASS 560 - Barnevelder Pullet.

899 Ms M Goodwin
900 M P Butler
901 M P Butler

CLASS 561 - Langshan Croad Cock.

No Entries

CLASS 562 - Langshan Croad Hen.

No Entries

CLASS 563 - Langshan Croad Cockerel.

902 C Riddall

CLASS 564 - Langshan Croad Pullet.

903 C Riddall

CLASS 565 - Langshan Australian Cock.

904 R W Hogan

CLASS 566 - Langshan Australian Hen.

905 Miss J Doust
906 R W Hogan

CLASS 567 - Langshan Australian Cockerel.

907 R W Hogan
908 R W Hogan
909 R W Hogan
910 B Batcheldor
911 B Batcheldor
912 B Batcheldor

CLASS 568 - Langshan Australian Pullet.

913 M Jones
914 B Batcheldor
915 R W Hogan
916 B Batcheldor
917 R W Hogan
918 R W Hogan

SOFTFEATHER BANTAMS - LIGHT

CLASS 130 - Ancona Single Comb Cock.

No Entries

CLASS 131 - Ancona Single Comb Hen.

No Entries

CLASS 132 - Ancona Single Comb Cockerel.

304 R Riles
305 R Riles
306 R Riles

CLASS 133 - Ancona Single Comb Pullet.

307 R Riles
308 R M French
309 R Riles
310 R M French
311 R Riles

CLASS 134 - Ancona Rosecomb Cock.

No Entries

CLASS 135 - Ancona Rosecomb Hen.

No Entries

CLASS 136 - Ancona Rosecomb Cockerel.

No Entries

CLASS 137 - Ancona Rosecomb Pullet.

No Entries

CLASS 138 - Belgian Barbu d'Uccle Black Mottled Cock.

No Entries

CLASS 139 - Belgian Barbu d'Uccle Black Mottled Hen.

312 Mrs J Jenkins
313 Miss L Shelton
314 Miss L Shelton

CLASS 140 - Belgian Barbu d'Uccle Black Mottled Cockerel.

No Entries

CLASS 141 - Belgian Barbu d'Uccle Black Mottled Pullet.

315 Mrs C Shannon
316 Mrs J Jenkins

CLASS 142 - Belgian Barbu d'Uccle Lavender Cock.

No Entries

CLASS 143 - Belgian Barbu d'Uccle Lavender Hen.

317 G Campbell-Wright
318 G Campbell-Wright

CLASS 144 - Belgian Barbu d'Uccle Lavender Cockerel.

319 G Campbell-Wright
320 Mrs C Shannon

CLASS 145 - Belgian Barbu d'Uccle Lavender Pullet.

321 G Campbell-Wright

CLASS 146 - Belgian Barbu d'Uccle Millefleur Cock.

322 G Campbell-Wright
323 Mrs C Shannon

CLASS 147 - Belgian Barbu d'Uccle Millefleur Hen.

324 S Ashton
325 G Campbell-Wright
326 S Ashton
327 J Hill
328 S Ashton

CLASS 148 - Belgian Barbu d'Uccle Millefleur Cockerel.

329 J Hill
330 J Hill
331 J Hill
332 J Hill
333 J Hill

CLASS 149 - Belgian Barbu d'Uccle Millefleur Pullet.

334 J Hill
335 J Hill
336 J Hill
337 Mrs C Shannon

CLASS 150 - Belgian Barbu d'Uccle A.O.C. Cock. (Colour Stated).

338 Boydes Belgians: LAVENDER MOTTLED
339 Mrs C Shannon: LAVENDER MOTTLED
340 G Campbell-Wright: CUCKOO

CLASS 151 - Belgian Barbu d'Uccle A.O.C. Hen. (Colour Stated).

341 Boydes Belgians: WHITE
342 L Barber: QUAIL
343 G Campbell-Wright: CUCKOO
344 G Campbell-Wright: BLACK

- 281 R W Hogan
- 282 G Fahey & Sons
- 283 G Fahey & Sons
- 284 Woods Bros Poultry Stud
- 285 C Harper
- 286 J Sibraa

CLASS 102 - Indian Game Jubilee Cock.

No Entries

CLASS 103 - Indian Game Jubilee Hen.

No Entries

CLASS 104 - Indian Game Jubilee Cockerel.

No Entries

CLASS 105 - Indian Game Jubilee Pullet.

- 287 J Betts

CLASS 106 - Indian Game A.O.C. Cock.

No Entries

CLASS 107 - Indian Game A.O.C. Hen.

No Entries

CLASS 108 - Indian Game A.O.C. Cockerel.

No Entries

CLASS 109 - Indian Game A.O.C. Pullet.

No Entries

CLASS 110 - Australian Game Cock.

No Entries

CLASS 111 - Australian Game Hen.

No Entries

CLASS 112 - Australian Game Cockerel.

No Entries

CLASS 113 - Australian Game Pullet.

No Entries

CLASS 114 - Pit Game Cock.

No Entries

CLASS 115 - Pit Game Hen.

No Entries

CLASS 116 - Pit Game Cockerel.

- 288 R Barrow
- 289 R Barrow
- 290 L & B Tiyce

CLASS 117 - Pit Game Pullet.

No Entries

CLASS 118 - A.O.V. Cock. (Breed Stated).

No Entries

CLASS 119 - A.O.V. Hen. (Breed Stated).

No Entries

CLASS 120 - A.O.V. Cockerel. (Breed Stated).

No Entries

CLASS 121 - A.O.V. Pullet. (Breed Stated).

No Entries

TRIO CLASSES

Hardfeather Bantam, Trio Classes (One male and two females, suitably mated to produce exhibition stock. The male bird will be penned separately).

CLASS 124 - Modern Game. Any Colour.

- 291 B Batcheldor: BLACK RED
- 292 B Tiyce
- 293 N Battley's Poultry Stud: BLACK RED
- 294 B Batcheldor: BLACK RED
- 295 N Battley's Poultry Stud: BLACK RED

CLASS 125 - O.E.G. Spangle. (Trio)

- 296 B & Y Patterson
- 297 B & Y Patterson
- 298 R & J Keirl

CLASS 126 - O.E.G. Black-Red. (Trio)

- 299 N Battley's Poultry Stud
- 300 B Scammell & Son
- 301 R & J Keirl
- 302 S & A Russell

CLASS 127 - O.E.G. Duckwing. (Trio)

No Entries

CLASS 128 - A.O.V. (Breed Stated).

- 303 S & A Russell: PIT GAME

CLASS 569 - Langshan Blue or White Cock.

No Entries

CLASS 570 - Langshan Blue or White Hen.

- 919 Miss J Doust

CLASS 571 - Langshan Blue or White Cockerel.

No Entries

CLASS 572 - Langshan Blue or White Pullet.

- 920 Miss J Doust

CLASS 573 - Light Sussex Cock.

No Entries

CLASS 574 - Light Sussex Hen.

- 921 Ms M Goodwin

CLASS 575 - Light Sussex Cockerel.

- 922 G & M Akers
- 923 G & M Akers
- 924 J & A Boulton
- 925 Ms M Goodwin

CLASS 576 - Light Sussex Pullet.

- 926 Ms M Goodwin
- 927 J & A Boulton
- 928 G & M Akers
- 929 J & A Boulton
- 930 G & M Akers
- 931 J & A Boulton

CLASS 577 - Sussex A.O.C. Cock. (Colour Stated).

No Entries

CLASS 578 - Sussex A.O.C. Hen. (Colour Stated).

- 932 D Ashley: BUFF

CLASS 579 - Sussex A.O.C. Cockerel. (Colour Stated).

- 933 R Cilia: CORONATION
- 934 R Cilia: RED
- 935 Ms M Goodwin: CORONATION

CLASS 580 - Sussex A.O.C. Pullet. (Colour Stated).

- 936 R Cilia: RED
- 937 Ms M Goodwin: CORONATION
- 938 R Cilia: CORONATION
- 939 R Cilia: CORONATION
- 940 R Cilia: RED

CLASS 581 - Orpington Black Cock.

- 941 Orphaven
- 942 R Dower

CLASS 582 - Orpington Black Hen.

- 943 R Dower

CLASS 583 - Orpington Black Cockerel.

- 944 Orphaven

CLASS 584 - Orpington Black Pullet.

No Entries

CLASS 585 - Orpington Buff Cock.

No Entries

CLASS 586 - Orpington Buff Hen.

No Entries

CLASS 587 - Orpington Buff Cockerel.

No Entries

CLASS 588 - Orpington Buff Pullet.

No Entries

CLASS 589 - Orpington A.O.C. Cock. (Colour Stated).

No Entries

CLASS 590 - Orpington A.O.C. Hen. (Colour Stated).

- 945 D Ashley: BLUE

CLASS 591 - Orpington A.O.C. Cockerel. (Colour Stated).

No Entries

CLASS 592 - Orpington A.O.C. Pullet. (Colour Stated).

No Entries

CLASS 593 - Plymouth Rock Barred Dark Cock.

- 946 R Riles

CLASS 594 - Plymouth Rock Barred Dark Hen.

- 947 R Riles
- 948 R Riles
- 949 D Dyall
- 950 R Riles

CLASS 595 - Plymouth Rock Barred Dark Cockerel.

- 951 R Riles
- 952 F E Wallace
- 953 R Riles

- 954 D Dyall
- 955 J & K Pavey Poultry Stud
- 956 R Riles
- 957 J & K Pavey Poultry Stud

CLASS 596 - Plymouth Rock Barred Dark Pullet.

- 958 R Riles
- 959 R Riles
- 960 R Riles
- 961 D Dyall
- 962 R Riles
- 963 R Riles

CLASS 597 - Plymouth Rock Barred Light Cock.

- 964 J & K Pavey Poultry Stud

CLASS 598 - Plymouth Rock Barred Light Hen.

No Entries

CLASS 599 - Plymouth Rock Barred Light Cockerel.

No Entries

CLASS 600 - Plymouth Rock Barred Light Pullet.

- 965 N Penny

CLASS 601 - Rhode Island Red Cock.

No Entries

CLASS 602 - Rhode Island Red Hen.

No Entries

CLASS 603 - Rhode Island Red Cockerel.

- 966 G P & A J Vella
- 967 G P & A J Vella
- 968 G P & A J Vella
- 969 G P & A J Vella
- 970 G Kemp
- 971 G P & A J Vella

CLASS 604 - Rhode Island Red Pullet.

- 972 R G Lindsay
- 973 Mrs N G Hunter
- 974 G P & A J Vella
- 975 Mrs N G Hunter
- 976 R G Lindsay
- 977 G P & A J Vella
- 978 G Kemp

CLASS 605 - Wyandotte Golden Laced Cock.

- 979 M Pengelly

CLASS 606 - Wyandotte Golden Laced Hen.

- 980 M Pengelly

CLASS 607 - Wyandotte Golden Laced Cockerel.

No Entries

CLASS 608 - Wyandotte Golden Laced Pullet.

- 981 M Pengelly

CLASS 609 - Wyandotte Silver Laced Cock.

- 982 R Marsh

CLASS 610 - Wyandotte Silver Laced Hen.

- 983 M & K Holmes
- 984 Ms M Goodwin

CLASS 611 - Wyandotte Silver Laced Cockerel.

No Entries

CLASS 612 - Wyandotte Silver Laced Pullet.

- 985 M & K Holmes
- 986 R Marsh
- 987 Ms M Goodwin
- 988 R Marsh
- 989 M & K Holmes

CLASS 613 - Wyandotte White Cock.

- 990 Macdonald Bros
- 991 Macdonald Bros

CLASS 614 - Wyandotte White Hen.

- 992 Mr S R Legge

CLASS 615 - Wyandotte White Cockerel.

- 993 Macdonald Bros
- 994 Macdonald Bros

CLASS 616 - Wyandotte White Pullet.

- 995 Macdonald Bros

CLASS 617 - Wyandotte Black Cock.

No Entries

CLASS 618 - Wyandotte Black Hen.

No Entries

CLASS 619 - Wyandotte Black Cockerel.

No Entries

CLASS 620 - Wyandotte Black Pullet.

No Entries

CLASS 79 - O.E.G. Spangle Hen.

- 231 J S E Gawned
- 232 B & Y Patterson
- 233 J S E Gawned
- 234 B & Y Patterson
- 235 R & J Keirl

CLASS 80 - O.E.G. Spangle Cockerel.

- 236 B & Y Patterson
- 237 N Battley's Poultry Stud
- 238 R & J Keirl
- 239 B & Y Patterson
- 240 R Armstrong
- 241 B & Y Patterson
- 242 R & J Keirl

CLASS 81 - O.E.G. Spangle Pullet.

- 243 R Armstrong
- 244 B & Y Patterson
- 245 B & Y Patterson
- 246 B & Y Patterson
- 247 R & J Keirl
- 248 B & Y Patterson

CLASS 82 - O.E.G. Brown-Red Cock.

No Entries

CLASS 83 - O.E.G. Brown-Red Hen.

No Entries

CLASS 84 - O.E.G. Brown-Red Cockerel.

- 249 J Sibraa

CLASS 85 - O.E.G. Brown-Red Pullet.

- 250 J Sibraa

CLASS 86 - O.E.G. Grey or Birchen Cock.

No Entries

CLASS 87 - O.E.G. Grey or Birchen Hen.

No Entries

CLASS 88 - O.E.G. Grey or Birchen Cockerel.

No Entries

CLASS 89 - O.E.G. Grey or Birchen Pullet.

No Entries

CLASS 90 - O.E.G. Crele or Cuckoo Cock.

No Entries

CLASS 91 - O.E.G. Crele or Cuckoo Hen.

- 251 R & J Keirl

CLASS 92 - O.E.G. Crele or Cuckoo Cockerel.

- 252 M J Costin
- 253 I Nasn
- 254 R & J Keirl

CLASS 93 - O.E.G. Crele or Cuckoo Pullet.

- 255 Mr G Morgan

CLASS 94 - O.E.G. A.O.C. Cock. (Colour Stated).

- 256 B Scammell & Son: FURNACE

CLASS 95 - O.E.G. A.O.C. Hen. (Colour Stated).

- 257 J Sibraa: WHITE
- 258 Woods Bros Poultry Stud: FURNACE
- 259 B Scammell & Son: FURNACE

CLASS 96 - O.E.G. A.O.C. Cockerel. (Colour Stated).

- 260 N Battley's Poultry Stud: BRASSEY BACK

CLASS 97 - O.E.G. A.O.C. Pullet. (Colour Stated).

- 261 B Scammell & Son: FURNACE

CLASS 98 - Indian Game Dark Cock.

- 262 G Fahey & Sons
- 263 Woods Bros Poultry Stud
- 264 G Fahey & Sons

CLASS 99 - Indian Game Dark Hen.

- 265 M Costin & Co
- 266 G Fahey & Sons
- 267 Woods Bros Poultry Stud
- 268 J Sibraa
- 269 Woods Bros Poultry Stud

CLASS 100 - Indian Game Dark Cockerel.

- 270 M Costin & Co
- 271 M Costin & Co
- 272 R W Hogan
- 273 Woods Bros Poultry Stud
- 274 G Fahey & Sons

CLASS 101 - Indian Game Dark Pullet.

- 275 M Costin & Co
- 276 M Costin & Co
- 277 Woods Bros Poultry Stud
- 278 Bjorksten, Power & Mc Innes
- 279 M Costin & Co
- 280 J Betts

No Entries

CLASS 56 - O.E.G. Duckwing Blue Cockerel.

188 B Scammell & Son

189 J Goodfellow

190 Mr G Morgan

CLASS 57 - O.E.G. Duckwing Blue Pullet.

191 B Scammell & Son

CLASS 58 - O.E.G. Duckwing, Dark Leg Cock.

192 G Fahey & Sons

193 M Holmes

CLASS 59 - O.E.G. Duckwing, Dark Leg Hen.

194 M Holmes

195 B Bilton

196 B Bilton

CLASS 60 - O.E.G. Duckwing, Dark Leg Cockerel.

197 M Holmes

198 M Holmes

199 R Armstrong

200 I Nash

201 B Scammell & Son

202 I Nash

203 J Goodfellow

204 Mr G Morgan

205 R Armstrong

206 I Nash

207 M J Costin

208 J Goodfellow

209 I Nash

CLASS 61 - O.E.G. Duckwing, Dark Leg Pullet.

210 Mr G Morgan

211 R Armstrong

212 J Sibraa

CLASS 62 - O.E.G. Duckwing, Light Leg Cock.

213 J Davitt

214 B Scammell & Son

CLASS 63 - O.E.G. Duckwing, Light Leg Hen.

No Entries

CLASS 64 - O.E.G. Duckwing, Light Leg Cockerel.

215 N Battley's Poultry Stud

216 J Davitt

217 N Battley's Poultry Stud

CLASS 65 - O.E.G. Duckwing, Light Leg Pullet.

No Entries

CLASS 66 - O.E.G. Ginger Cock.

No Entries

CLASS 67 - O.E.G. Ginger Hen.

No Entries

CLASS 68 - O.E.G. Ginger Cockerel.

218 M J Costin

219 B Scammell & Son

CLASS 69 - O.E.G. Ginger Pullet.

No Entries

CLASS 70 - O.E.G. Pile, Dark Leg Cock.

No Entries

CLASS 71 - O.E.G. Pile, Dark Leg Hen.

220 J Sibraa

CLASS 72 - O.E.G. Pile, Dark Leg Cockerel.

No Entries

CLASS 73 - O.E.G. Pile, Dark Leg Pullet.

No Entries

CLASS 74 - O.E.G. Pile, Light Leg Cock.

No Entries

CLASS 75 - O.E.G. Pile, Light Leg Hen.

221 J Sibraa

222 J Sibraa

CLASS 76 - O.E.G. Pile, Light Leg Cockerel.

223 J Sibraa

224 J Sibraa

CLASS 77 - O.E.G. Pile, Light Leg Pullet.

225 J Sibraa

CLASS 78 - O.E.G. Spangle Cock.

226 B & Y Patterson

227 R Armstrong

228 R & J Keirl

229 J Sibraa

230 B & Y Patterson

CLASS 621 - Wyandotte Partridge Cock.

No Entries

CLASS 622 - Wyandotte Partridge Hen.

No Entries

CLASS 623 - Wyandotte Partridge Cockerel.

No Entries

CLASS 624 - Wyandotte Partridge Pullet.

No Entries

CLASS 625 - Wyandotte Columbian Cock.

No Entries

CLASS 626 - Wyandotte Columbian Hen.

No Entries

CLASS 627 - Wyandotte Columbian Cockerel.

No Entries

CLASS 628 - Wyandotte Columbian Pullet.

No Entries

CLASS 629 - Wyandotte A.O.C. Cock. (Colour Stated).

No Entries

CLASS 630 - Wyandotte A.O.C. Hen. (Colour Stated).

No Entries

CLASS 631 - Wyandotte A.O.C. Cockerel. (Colour Stated).

996 C Harper: BLUE

CLASS 632 - Wyandotte A.O.C. Pullet. (Colour Stated).

No Entries

CLASS 633 - Dorking Cock.

No Entries

CLASS 634 - Dorking Hen.

No Entries

CLASS 635 - Dorking Cockerel.

No Entries

CLASS 636 - Dorking Pullet.

No Entries

CLASS 637 - Faverolle Cock.

No Entries

CLASS 638 - Faverolle Hen.

No Entries

CLASS 639 - Faverolle Cockerel.

No Entries

CLASS 640 - Faverolle Pullet.

No Entries

CLASS 641 - Frizzle Cock.

No Entries

CLASS 642 - Frizzle Hen.

No Entries

CLASS 643 - Frizzle Cockerel.

997 A McLeod

CLASS 644 - Frizzle Pullet.

No Entries

CLASS 645 - New Hampshire Cock.

No Entries

CLASS 646 - New Hampshire Hen.

No Entries

CLASS 647 - New Hampshire Cockerel.

No Entries

CLASS 648 - New Hampshire Pullet.

No Entries

CLASS 649 - A.O.V. Cock. (Breed Stated).

No Entries

CLASS 650 - A.O.V. Hen. (Breed Stated).

No Entries

CLASS 651 - A.O.V. Cockerel. (Breed Stated).

No Entries

CLASS 652 - A.O.V. Pullet. (Breed Stated).

No Entries

TRIO CLASSES

Standard Heavy Breed, Trio Classes (One male and two females, suitably mated to produce exhibition stock. The male bird will be penned separately).

CLASS 653 - Australorp.

998 Hudson & Brown

CLASS 654 - Langshan.

999 B Batcheldor

1000 B Batcheldor

CLASS 655 - Light Sussex.

No Entries

CLASS 656 - Orpington.

No Entries

CLASS 657 - Rhode Island Red.

1001 R G Lindsay

1002 G Kemp

CLASS 658 - Wyandotte.

No Entries

CLASS 659 - A.O.V. (Breed Stated).

No Entries

HEAVY DUCKS

CLASS 665 - Cayuga Drake.

No Entries

CLASS 666 - Cayuga Duck.

No Entries

CLASS 667 - Cayuga Young Drake.

No Entries

CLASS 668 - Cayuga Young Duck.

No Entries

CLASS 669 - Muscovy, White Drake.

No Entries

CLASS 670 - Muscovy, White Duck.

1003 Ms M Goodwin

1004 Mr A Jones

CLASS 671 - Muscovy, White Young Drake.

No Entries

CLASS 672 - Muscovy, White Young Duck.

No Entries

CLASS 673 - Muscovy A.O.C. Drake. (Colour Stated).

1005 Mrs A Fisher: BLACK & WHITE

CLASS 674 - Muscovy A.O.C. Duck. (Colour Stated).

1006 Mrs A Fisher: BLACK & WHITE

1007 R Dower: PIED

1008 Mrs A Fisher: BLACK & WHITE

1009 Mrs A Fisher: BLACK & WHITE

CLASS 675 - Muscovy A.O.C. Young Drake. (Colour Stated).

1010 Mrs A Fisher: BLACK & WHITE

CLASS 676 - Muscovy A.O.C. Young Duck. (Colour Stated).

1011 Mrs A Fisher: BLACK & WHITE

1012 Mrs A Fisher: BLACK & WHITE

1013 Mrs A Fisher: BROWN & WHITE

1014 Mrs A Fisher: BLACK & WHITE

1015 Mrs A Fisher: BLACK & WHITE

CLASS 677 - Pekin Drake.

1016 D Loats

CLASS 678 - Pekin Duck.

1017 Mr J Smith

1018 D Loats

CLASS 679 - Pekin Young Drake.

No Entries

CLASS 680 - Pekin Young Duck.

1019 D Loats

CLASS 681 - Rouen Drake.

1020 G & M Akers

1021 G & M Akers

1022 M & K Holmes

1023 F E Wallace

CLASS 682 - Rouen Duck.

1024 G & M Akers

1025 M & K Holmes

CLASS 683 - Rouen Young Drake.

1026 R Dower

1027 R Cilia

1028 F E Wallace

CLASS 38 - O.E.G. Black-Red, Light Leg Cock.

131 R Armstrong

132 Mitchell Family

133 Woods Bros Poultry Stud

134 B Scammell & Son

135 Woods Bros Poultry Stud

136 J S E Gawned

137 M J Costin

138 J S E Gawned

CLASS 39 - O.E.G. Clay or Wheaten Black Tail, Light Leg Hen.

139 Woods Bros Poultry Stud

140 R Barrow

141 Woods Bros Poultry Stud

142 R Barrow

143 R Armstrong

144 R Armstrong

145 B Scammell & Son

146 Mitchell Family

CLASS 40 - O.E.G. Black-Red, Light Leg Cockerel.

147 Woods Bros Poultry Stud

148 M J Costin

149 B Scammell & Son

150 J Goodfellow

151 N Battley's Poultry Stud

152 J Davitt

153 N Battley's Poultry Stud

154 R Armstrong

155 J Davitt

156 J Davitt

157 Woods Bros Poultry Stud

158 Mitchell Family

159 J Davitt

160 B Bilton

CLASS 41 - O.E.G. Clay or Wheaten Black Tail, Light Leg Pullet.

161 P Cull

162 N Battley's Poultry Stud

163 N Battley's Poultry Stud

164 B Scammell & Son

165 Woods Bros Poultry Stud

166 R Armstrong

167 Mitchell Family

168 R Armstrong

169 Woods Bros Poultry Stud

170 Mitchell Family

CLASS 42 - O.E.G. Partridge, Light Leg Hen.

171 B Scammell & Son

172 J Sibraa

CLASS 43 - O.E.G. Partridge, Light Leg Pullet.

173 B & Y Patterson

174 J Sibraa

CLASS 44 - O.E.G. Blue Cock.

No Entries

CLASS 45 - O.E.G. Blue Hen.

No Entries

CLASS 46 - O.E.G. Blue Cockerel.

No Entries

CLASS 47 - O.E.G. Blue Pullet.

No Entries

CLASS 48 - O.E.G. Blue-Red Cock.

175 J Sibraa

CLASS 49 - O.E.G. Blue-Red Hen.

176 J Sibraa

1273 M Jones

CLASS 50 - O.E.G. Blue-Red Cockerel.

177 M J Costin

178 J Sibraa

179 J Goodfellow

CLASS 51 - O.E.G. Blue-Red Pullet.

180 P Cull

181 G Kemp

CLASS 52 - O.E.G. Wheaten Blue-Tail Hen.

182 J Goodfellow

183 B Scammell & Son

CLASS 53 - O.E.G. Wheaten Blue-Tail Pullet.

184 P Cull

185 B Scammell & Son

186 Mr G Morgan

187 J Goodfellow

CLASS 54 - O.E.G. Duckwing Blue Cock.

No Entries

CLASS 55 - O.E.G. Duckwing Blue Hen.

CLASS 21 - Modern Game Duckwing Pullet.

- 67 D Simpson
- 68 Ashton Family
- 69 D Simpson

CLASS 22 - Modern Game Pile Cock.

- 70 B Tiyce
- 71 C Swift

CLASS 23 - Modern Game Pile Hen.

- 72 Miss J Doust
- 73 B Veerman
- 74 C Swift
- 75 B Tiyce
- 76 B Veerman
- 77 B Daniels
- 78 C Swift

CLASS 24 - Modern Game Pile Cockerel.

- 79 Macdonald Bros
- 80 Ashton Family
- 81 B Tiyce
- 82 Macdonald Bros
- 83 C Swift
- 84 Macdonald Bros

CLASS 25 - Modern Game Pile Pullet.

- 85 B Tiyce
- 86 C Swift
- 87 B Veerman
- 88 Ashton Family
- 89 B Tiyce
- 90 P Cull
- 91 C Swift
- 92 B Tiyce
- 93 B Veerman

CLASS 26 - Modern Game A.O.C. Cock. (Colour Stated).

- 94 B Tiyce: WHITE
- 95 C Swift: HONEY DUN

CLASS 27 - Modern Game A.O.C. Hen. (Colour Stated).

- 96 A Veerman: WHEATEN
- 97 B Tiyce: WHEATEN
- 98 B & Y Patterson: SPANGLED
- 99 B Bilton: BLUE TAILED WHEATEN
- 100 B Daniels: WHEATEN BLUE TAIL
- 101 B Daniels: WHEATEN BLACK TAIL
- 102 B Tiyce: BLUE RED

CLASS 28 - Modern Game A.O.C. Cockerel. (Colour Stated).

- 103 Ashton Family: BLUE RED
- 104 B Tiyce: BLUE RED

CLASS 29 - Modern Game A.O.C. Pullet. (Colour Stated).

- 105 B Bilton: BLUE TAILED WHEATEN
- 106 B Tiyce: BLUE RED
- 107 B Tiyce: BLUE RED
- 108 B Daniels: WHEATEN BLACK TAIL
- 109 B Bilton: BLUE TAILED WHEATEN

CLASS 30 - O.E.G. Black Cock.

No Entries

CLASS 31 - O.E.G. Black Hen.

- 110 J Sibraa

CLASS 32 - O.E.G. Black Cockerel.

No Entries

CLASS 33 - O.E.G. Black Pullet.

No Entries

CLASS 34 - O.E.G. Black-Red, Dark Leg Cock.

- 111 J S E Gawned

CLASS 35 - O.E.G. Partridge, Dark Leg Hen.

- 112 G & L Smith
- 113 J S E Gawned
- 114 B Bilton
- 115 Miss J Doust
- 116 N Battley's Poultry Stud

CLASS 36 - O.E.G. Black-Red, Dark Leg Cockerel.

- 117 G & L Smith
- 118 J S E Gawned
- 119 N Battley's Poultry Stud
- 120 J Sibraa
- 121 J Sibraa
- 122 K Kennedy
- 123 N Battley's Poultry Stud

CLASS 37 - O.E.G. Partridge, Dark Leg Pullet.

- 124 J Sibraa
- 125 J Sibraa
- 126 N Battley's Poultry Stud
- 127 K Kennedy
- 128 B & Y Patterson
- 129 N Battley's Poultry Stud
- 130 Mr G Morgan

CLASS 684 - Rouen Young Duck.

- 1029 R Dower
- 1030 R Cilia

CLASS 685 - Silver Appleyard Drake.

- 1031 G & M Akers

CLASS 686 - Silver Appleyard Duck.

- 1032 G & M Akers

CLASS 687 - Silver Appleyard Young Drake.

No Entries

CLASS 688 - Silver Appleyard Young Duck.

- 1033 G & M Akers
- 1034 G & M Akers

CLASS 689 - Blue Swedish Drake.

No Entries

CLASS 690 - Blue Swedish Duck.

- 1035 G Campbell-Wright

CLASS 691 - Blue Swedish Young Drake.

No Entries

CLASS 692 - Blue Swedish Young Duck.

No Entries

CLASS 693 - Aylesbury Drake.

No Entries

CLASS 694 - Aylesbury Duck.

No Entries

CLASS 695 - Aylesbury Young Drake.

No Entries

CLASS 696 - Aylesbury Young Duck.

No Entries

CLASS 697 - Saxony Drake.

No Entries

CLASS 698 - Saxony Duck.

No Entries

CLASS 699 - Saxony Young Drake.

No Entries

CLASS 700 - Saxony Young Duck.

No Entries

CLASS 701 - A.O.V. Heavy Drake. (Breed Stated).

No Entries

CLASS 702 - A.O.V. Heavy Duck. (Breed Stated).

No Entries

CLASS 703 - A.O.V. Heavy Young Drake. (Breed Stated).

No Entries

CLASS 704 - A.O.V. Heavy Young Duck. (Breed Stated).

No Entries

LIGHT DUCKS

CLASS 714 - Campbell Khaki Drake.

- 1036 Mr D & Mrs G Kneeshaw

CLASS 715 - Campbell Khaki Duck.

- 1037 Mr D & Mrs G Kneeshaw

CLASS 716 - Campbell Khaki Young Drake.

- 1038 Mrs T M Barwick
- 1039 Mrs T M Barwick
- 1040 Mrs T M Barwick

CLASS 717 - Campbell Khaki Young Duck.

- 1041 G Campbell-Wright
- 1042 Mrs T M Barwick
- 1043 G Campbell-Wright

CLASS 718 - Campbell, Dark Drake.

- 1044 R Dower

CLASS 719 - Campbell, Dark Duck.

- 1045 G Campbell-Wright
- 1046 R Dower

CLASS 720 - Campbell, Dark Young Drake.

- 1047 G Campbell-Wright
- 1048 G Campbell-Wright

CLASS 721 - Campbell, Dark Young Duck.

No Entries

CLASS 722 - Campbell, White Drake.

No Entries

CLASS 723 - Campbell, White Duck.

No Entries

CLASS 724 - Campbell, White Young Drake.

1050 Mr S R Legge

CLASS 725 - Campbell, White Young Duck.

1051 Mr S R Legge

CLASS 726 - Elizabeth Drake.

1052 Mr D & Mrs G Kneeshaw
1053 M Holmes

CLASS 727 - Elizabeth Duck.

1054 Mr D & Mrs G Kneeshaw
1055 M Holmes

CLASS 728 - Elizabeth Young Drake.

1056 Mr D & Mrs G Kneeshaw
1057 M Holmes

CLASS 729 - Elizabeth Young Duck.

1058 Mr D & Mrs G Kneeshaw
1059 M Holmes

CLASS 730 - Indian Runner White Drake.

1060 D Loats
1061 L Thomson
1062 Mr A Jones
1063 F E Wallace
1064 G & M Akers

CLASS 731 - Indian Runner White Duck.

No Entries

CLASS 732 - Indian Runner White Young Drake.

1065 F E Wallace

CLASS 733 - Indian Runner White Young Duck.

1066 D Loats
1067 G & M Akers
1068 B Batcheldor
1069 B Batcheldor

CLASS 734 - Indian Runner Fawn & White Drake.

1070 L J & J L Vale

CLASS 735 - Indian Runner Fawn & White Duck.

1071 L J & J L Vale

CLASS 736 - Indian Runner Fawn & White Young Drake.

1072 L J & J L Vale

CLASS 737 - Indian Runner Fawn & White Young Duck.

1073 L J & J L Vale

CLASS 738 - Indian Runner Cinnamon Drake.

No Entries

CLASS 739 - Indian Runner Cinnamon Duck.

No Entries

CLASS 740 - Indian Runner Cinnamon Young Drake.

1074 L Thomson

CLASS 741 - Indian Runner Cinnamon Young Duck.

No Entries

CLASS 742 - Indian Runner A.O.C. Drake. (Colour Stated).

No Entries

CLASS 743 - Indian Runner A.O.C. Duck. (Colour Stated).

1075 D Loats: BLACK

CLASS 744 - Indian Runner A.O.C. Young Drake. (Colour Stated).

No Entries

CLASS 745 - Indian Runner A.O.C. Young Duck. (Colour Stated).

1076 D Loats: CHOCOLATE

CLASS 746 - Orpington Buff Drake.

1077 D Loats

CLASS 747 - Orpington Buff Duck.

No Entries

CLASS 748 - Orpington Buff Young Drake.

No Entries

CLASS 749 - Orpington Buff Young Duck.

No Entries

CLASS 750 - Welsh Harlequin Drake.

No Entries

CLASS 751 - Welsh Harlequin Duck.

No Entries

HARDFEATHER BANTAMS

Classes 1 to 5 not allocated.

CLASS 6 - Modern Game Birchen Cock.

1 D Vearing

CLASS 7 - Modern Game Birchen Hen.

2 Miss J Doust
3 D Vearing

CLASS 8 - Modern Game Birchen Cockerel.

4 B Tiyce

CLASS 9 - Modern Game Birchen Pullet.

5 D Vearing
6 D Vearing

CLASS 10 - Modern Game Black-Red Cock.

7 B Tiyce
8 B Veerman
9 O & J Glover
10 A Veerman

CLASS 11 - Modern Game Black-Red Hen.

11 B Tiyce
12 I Simpson
13 C Swift
14 R Barrow
15 R Barrow
16 R Barrow
17 B Veerman
18 Miss J Doust
19 B Daniels
20 I Simpson
21 B Veerman
22 R Barrow
23 B Tiyce

CLASS 12 - Modern Game Black-Red Cockerel.

24 D Simpson
25 B Veerman
26 R Barrow
27 I Simpson
28 B Batcheldor
29 I Simpson
30 A Veerman
31 R Barrow
32 S & A Russell
33 B Tiyce
34 S & A Russell
35 R Barrow

36 B Daniels
37 B Batcheldor

CLASS 13 - Modern Game Black-Red Pullet.

38 R Barrow
39 R Barrow
40 D Simpson
41 C Swift
42 Ashton Family
43 P Cull
44 R Barrow
45 R Barrow
46 D Simpson
47 B Batcheldor
48 B Tiyce
49 B Batcheldor
50 D Simpson
51 I Simpson
52 R Barrow
53 B Tiyce
54 P Cull
55 I Simpson

CLASS 14 - Modern Game Brown-Red Cock.

No Entries

CLASS 15 - Modern Game Brown-Red Hen.

56 B Daniels
57 C Swift

CLASS 16 - Modern Game Brown-Red Cockerel.

58 B Daniels

CLASS 17 - Modern Game Brown-Red Pullet.

59 B Batcheldor

CLASS 18 - Modern Game Duckwing Cock.

60 S & A Russell

CLASS 19 - Modern Game Duckwing Hen.

61 Miss J Doust
62 Ashton Family
63 B Tiyce

CLASS 20 - Modern Game Duckwing Cockerel.

64 Ashton Family
65 D Simpson
66 B Tiyce

STANDARD HEAVY BREEDS	
Australorp	
Langshan	
Orpington Buff	
Orpington A.O.C.	
Plymouth Rock	
Rhode Island	
Sussex	
Wyandotte	White
Wyandotte	A.O.C.
Any Other Variety (Heavy)	
Standard Heavy Trio	
HEAVY DUCKS	
Muscovy	
Pekin	
Rouen	
A.O.V. Heavy Duck or Drake	
LIGHT DUCKS	
Campbell	
Elizabeth	
Indian Runner White	
Indian Runner A.O.C.	
A.O.V. Light Duck or Drake	
BANTAM DUCKS	
Mallard	
Any Variety Bantam Duck or Drake	
GEESE	
Chinese Goose or Gander	
A.O.V. Goose or Gander	
WATERFOWL PAIRS	
Pair	
TURKEY	
Champion Turkey	
JUNIOR CLASSES	
Hardfeather Bantam	
Reserve Hardfeather Bantam	
Softfeather Bantam	
Reserve Softfeather Bantam	
Large Fowl	
Waterfowl	
A Rosette will be awarded to a Breed or Variety not listed above if there are 8 or more entries in that Breed or Variety.	
Best Bantam (O.E.G.) Ginger.	

SPECIAL REGULATIONS CONDITIONS OF ENTRY	
101. The General Regulations appearing in this Schedule form part of the conditions of entry. In the event of any inconsistency between the General Regulations and these conditions, the General Regulations shall prevail to the extent of the inconsistency unless the General Regulations provide otherwise.	
AGE OF EXHIBITS	
103. The decision of any one of the RAS Veterinary Surgeons regarding age shall be final and shall not be called into question in any proceedings, or in any manner whatsoever.	
SMOKING	
104. SMOKING IS AT ALL TIMES PROHIBITED IN LOCKERS AND PAVILIONS.	
JUNIOR CLASSES	
105. Entry of exhibits in the Junior Classes is restricted to Exhibitors between the ages of 6 & 16 years, on the day of judging. The RAS reserves the right to demand proof of age if necessary. A person shall not be eligible to enter in a Junior Class if he/she lives at the same address as a non-Junior Exhibitor unless he/she exhibits a different BREED/GROUP to that exhibited by the non-Junior Exhibitor.	
WITHDRAWAL OF ENTRY	
106. Every exhibit entered must be exhibited unless a certificate signed by the owner is lodged with the Society by the 1 September, 2005 stating that the exhibit is unable to compete on one of the following grounds:	
(i) The bird has died.	
(ii) The bird is unfit for exhibition due to injury or disease.	
(iii) The bird has become ineligible for the class entered.	
(iv) Some other cause which the Society considers reasonable.	
Failure to comply with regulation 106, renders the Exhibitor liable to a fine of not more than \$10.00 for every bird not exhibited, or the disqualification of the Exhibitors other exhibits, and in addition the RAS may prohibit the offending competitor from exhibiting at a future Royal Show.	
DISQUALIFICATION	
107. Exhibits that have been tampered with or improperly dealt with in any way shall be disqualified, and entry fees paid shall be forfeited. The Exhibitor shall also be liable to disqualification, and, if a member, to expulsion from the RAS.	
108. No Bird suffering from any disease or parasite will be allowed to be exhibited.	
109. In case of the death of any exhibit, the same shall be certified by the Veterinary Surgeon or his deputy.	
110. No person will be permitted to remove an exhibit from a pen on the day of penning without permission of an RAS agent.	
111. Any decision or determination made by the RAS pursuant to Regulations 106 - 110 inclusive is final and shall not be called into question or challenged in any proceedings or in any manner whatsoever.	
NOTICES	
112. No advertisement or notice (except as provided by these Regulations or by permission of the RAS) is permitted on or in any cage, stall or building.	
113. During the Show the exhibits will be in the custody of the RAS, and must not be touched or handled by the Exhibitor or any person, on any pretence whatsoever, without the permission of the Superintendent.	
114. Whilst the RAS and its agents will take all reasonable care with the exhibits in their custody, they accept no responsibility whatsoever either for the exhibits' safety or for any injury or damage sustained by any person or property caused directly or indirectly by the exhibit.	
GST - PRIZE MONEY	
Prize money as stated in the relevant Schedule does not include GST.	
GST will be added to the prize money for Exhibitors who are registered for GST purposes and have provided an Australian Business Number (ABN).	
At time of entry, please ensure that you nominate your ABN in the space provided, if you have one. For those who register at a later date, please forward your details to the RAS immediately.	
Prices for catalogues, lockers, parking and all other services provided include GST.	

CLASS 752 - Welsh Harlequin Young Drake.	
No Entries	
CLASS 753 - Welsh Harlequin Young Duck.	
1078 D Wilson	
CLASS 754 - Abacot Ranger Drake.	
No Entries	
CLASS 755 - Abacot Ranger Duck.	
No Entries	
CLASS 756 - Abacot Ranger Young Drake.	
No Entries	
CLASS 757 - Abacot Ranger Young Duck.	
No Entries	
CLASS 758 - Crested Drake.	
1079 A Mc Leod	
1080 Kirrang Waterfowl	
CLASS 759 - Crested Duck.	
1081 Kirrang Waterfowl	
CLASS 760 - Crested Young Drake.	
1082 D Wilson	
CLASS 761 - Crested Young Duck.	
No Entries	
CLASS 762 - A.O.V. Light Drake. (Breed Stated).	
No Entries	
CLASS 763 - A.O.V. Light Duck. (Breed Stated).	
No Entries	
CLASS 764 - A.O.V. Light Young Drake. (Breed Stated).	
No Entries	
CLASS 765 - A.O.V. Light Young Duck. (Breed Stated).	
No Entries	
BANTAM DUCKS	
CLASS 775 - Black East Indian Drake.	
No Entries	

CLASS 776 - Black East Indian Duck.	
No Entries	
CLASS 777 - Black East Indian Young Drake.	
No Entries	
CLASS 778 - Black East Indian Young Duck.	
No Entries	
CLASS 779 - Mallard, White Drake.	
1083 Ms M Goodwin	
1084 M & K Holmes	
CLASS 780 - Mallard, White Duck.	
1085 Ms M Goodwin	
1086 M & K Holmes	
CLASS 781 - Mallard, White Young Drake.	
1087 M & K Holmes	
1088 M & K Holmes	
CLASS 782 - Mallard, White Young Duck.	
1089 G & L Smith	
1090 G & L Smith	
CLASS 783 - Mallard, Natural Drake.	
1091 M & K Holmes	
1092 F E Wallace	
CLASS 784 - Mallard, Natural Duck.	
1093 D Loats	
1094 F E Wallace	
CLASS 785 - Mallard, Natural Young Drake.	
1095 Sexton Family	
1096 M & K Holmes	
1097 Sexton Family	
1098 F E Wallace	
CLASS 786 - Mallard, Natural Young Duck.	
1099 F E Wallace	
1100 M & K Holmes	
1101 Sexton Family	
1102 Sexton Family	
CLASS 787 - Mallard, A.O.C. Drake. (Colour Stated).	
1103 Kirrang Waterfowl: SILVER	
1104 F E Wallace: BLUE FAWN	

CLASS 788 - Mallard, A.O.C. Duck. (Colour Stated).

No Entries

CLASS 789 - Mallard, A.O.C. Young Drake. (Colour Stated).

1105 F E Wallace: FAWN

CLASS 790 - Mallard, A.O.C. Young Duck. (Colour Stated).

No Entries

CLASS 791 - A.O.V. Bantam Drake. (Breed Stated)

1106 G & M Akers: APLEYARD

CLASS 792 - A.O.V. Bantam Duck. (Breed Stated)

1107 P Drayton: SAXONY
1108 P Drayton: SAXONY
1109 P Drayton: SAXONY

CLASS 793 - A.O.V. Bantam Young Drake. (Breed Stated)

1110 Kirrang Waterfowl: CALL
1111 G & M Akers: APLEYARD

CLASS 794 - A.O.V. Bantam Young Duck. (Breed Stated)

1112 Kirrang Waterfowl: CALL
1113 G & M Akers: APLEYARD
1114 G & M Akers: APLEYARD

GEESE

CLASS 804 - Chinese White Gander.

No Entries

CLASS 805 - Chinese White Goose.

No Entries

CLASS 806 - Chinese White Young Gander.

No Entries

CLASS 807 - Chinese White Young Goose.

No Entries

CLASS 808 - Chinese Brown Gander.

1115 Ms M Goodwin
1116 Mr J Nelson
1117 A Mc Leod
1118 Kirrang Waterfowl

CLASS 809 - Chinese Brown Goose.

1119 Ms M Goodwin
1120 Kirrang Waterfowl

CLASS 810 - Chinese Brown Young Gander.

No Entries

CLASS 811 - Chinese Brown Young Goose.

No Entries

CLASS 812 - Embden Gander.

1121 R Cumming

CLASS 813 - Embden Goose.

No Entries

CLASS 814 - Embden Young Gander.

No Entries

CLASS 815 - Embden Young Goose.

No Entries

CLASS 816 - Toulouse Gander.

No Entries

CLASS 817 - Toulouse Goose.

No Entries

CLASS 818 - Toulouse Young Gander.

No Entries

CLASS 819 - Toulouse Young Goose.

No Entries

CLASS 820 - Roman, Tufted Gander.

1122 R Cumming
1123 A Mc Leod

CLASS 821 - Roman, Tufted Goose.

No Entries

CLASS 822 - Roman, Tufted Young Gander.

No Entries

CLASS 823 - Roman, Tufted Young Goose.

No Entries

CLASS 824 - A.O.V. Gander. (Breed Stated).

1124 R Cumming: SEBASTOPOL

CLASS 825 - A.O.V. Young Gander. (Breed Stated).

No Entries

BEST PEKIN BANTAM

Sash donated by Pekin Bantam Club of Victoria

BEST PEKIN BANTAM, JUNIOR CLASSES

Sash donated by Pekin Bantam Club of Victoria

BEST PLYMOUTH ROCK LARGE

Certificate donated by Plymouth Rock Club of Australia Inc
Sash donated by Plymouth Rock Club of Australia Inc

BEST PLYMOUTH ROCK BANTAM

Certificate donated by Plymouth Rock Club of Australia Inc
Sash donated by Plymouth Rock Club of Australia Inc

BEST RHODE ISLAND

Sash donated by The Rhode Island Club of Victoria

BEST RHODE ISLAND, JUNIOR CLASSES

Membership, one year donated by The Rhode Island Club of Victoria

BEST ROOSTER IN SHOW

Medallion donated by Mr Ian Pollerd

BEST ROSECOMB BANTAM

Medallion donated by Geelong & District Poultry Club
\$25.00 Cash prize donated by Geelong & District Poultry Club

BEST SILKIE

\$25.00 Cash prize donated by Silkie Club of Australia Inc

BEST SPANISH

Bannerette donated by The Mediterranean Poultry Club of Australia Inc

BEST SUSSEX STANDARD

Sash donated by Footscray & District Poultry Club

BEST SUSSEX, JUNIOR CLASSES

Sash donated by Oakleigh District Poultry Society Inc

BEST SUSSEX STANDARD, MINOR COLOUR

Sash donated by Footscray & District Poultry Club

BEST WYANDOTTE

Trophy donated by the Late G J Sheppard In Memory of Mr R F Sheppard

BEST WYANDOTTE, JUNIOR CLASSES

Bannerette donated by The Wyandotte Club of Australia Inc, Central Victorian Branch
Membership, one year donated by The Wyandotte Club of Australia Inc, Central Victorian Branch
Bannerette donated by The Wyandotte Club of Australia Inc Central Victorian Branch

BEST - WATERFOWL OR TURKEY, RARE BREED

Sash donated by Victorian Waterfowl Association Inc

RESERVE BEST ELIZABETH

Sash donated by Victorian Elizabeth Duck Club Inc

RESERVE BEST PLYMOUTH ROCK LARGE

Certificate donated by Plymouth Rock Club of Australia Inc

RESERVE BEST PLYMOUTH ROCK BANTAM

Certificate donated by Plymouth Rock Club of Australia Inc

THE ROYAL AGRICULTURAL SOCIETY OF VICTORIA LIMITED will award a CHAMPION RIBBON & CARD in each of the following Egg sections:
EGGS LARGE FOWL
EGGS BANTAM
EGGS WATERFOWL
CHAMPION ROSETTE & CARD will be awarded to the GRAND CHAMPION PLATE OF EGGS.

CHAMPION ROSETTES AND CARDS will be awarded for the Best Bird in each of the following subdivisions:

HARDFEATHER BANTAMS

Bantam (Modern) Black-Red
Bantam (Modern) Duckwing
Bantam (Modern) Pile

Bantam (Modern) A.O.C.
Bantam (O.E.G.) Black-Red, Dark Leg
Bantam (O.E.G.) Black-Red, Light Leg
Bantam (O.E.G.) Black
Bantam (O.E.G.) Blue-Red or Blue Tail Wheat
Bantam (O.E.G.) Duckwing
Bantam (O.E.G.) Brown-Red, Grey or Birchen
Bantam (O.E.G.) Pile
Bantam (O.E.G.) Spangled
Bantam (O.E.G.) A.O.C.
Bantam (Indian Game)
Bantam (Pit Game)
Bantam (A.O.V.) Hardfeather
Bantam Hardfeather Trio

SOFTFEATHER BANTAMS - LIGHT

Bantam (Ancona)
Bantam (Belgian)
Bantam (Hamburgh) Silver Spangled
Bantam (Japanese)
Bantam (Leghorn) Black
Bantam (Leghorn) Brown
Bantam (Leghorn) White
Bantam (Leghorn) A.O.C. or Rosecombed
Bantam (Rosecomb)
Bantam (Sebright)
Bantam (A.O.V.) Softfeather Light

SOFTFEATHER BANTAMS - HEAVY

Bantam (Australorp)
Bantam (Frizzle)
Bantam (Langshan)
Bantam (Pekin) Black
Bantam (Pekin) White
Bantam (Pekin) Buff
Bantam (Pekin) Blue
Bantam (Pekin) A.O.C.
Bantam (Plymouth Rock)
Bantam (Rhode Island)
Bantam (Sussex)
Bantam (Wyandotte) Columbian
Bantam (Wyandotte) Silver Pencilled
Bantam (Wyandotte) Partridge
Bantam (Wyandotte) White
Bantam (Wyandotte) Laced
Bantam (Wyandotte) A.O.C.
Bantam A.O.V. Softfeather Heavy
Bantam Softfeather Trio

STANDARD LIGHT BREEDS

Ancona
Hamburgh Black
Hamburgh A.O.C.
Leghorn Black
Leghorn White
Leghorn A.O.C.
Minorca
Silkie White
Silkie A.O.C.

Any other Variety Light
Standard Light Trio

HARDFEATHER LARGE (GAME)

O.E.G. (Black-Red)
O.E.G. (Blue or Blue-Red)
O.E.G. (Duckwing)
O.E.G. (A.O.C.)
Pit Game
Australian Game
Indian Game
Malay Game
Modern Game
Hardfeather Large Trio

PRIZES

First, second and third prize cards will be awarded.

Birds entered in Trio classes are not eligible for individual awards of any nature. When a special prize is not in a numbered class, a separate entry is not required.

BARASTOC QUALITY POULTRY FEEDS will award the following:

\$375 prize money for the **GRAND CHAMPION IN SHOW**

\$175 prize money for the **RESERVE GRAND CHAMPION IN SHOW** in memory of T. J. Edwards.

\$225 prize money for the **BEST INDIAN GAME** in Show

\$100 prize money for the **RESERVE BEST INDIAN GAME** in Show.

\$100 prize money for the **BEST ROOSTER** in Show.

THE ROYAL AGRICULTURAL SOCIETY OF VICTORIA LIMITED will award the following:

A **CHAMPION CARD** and a Gold medallion for the **CHAMPION BIRD** and a **RESERVE CHAMPION CARD** and Silver medallion for the **RESERVE CHAMPION BIRD** in each of the following Sections:

- HARDFEATHER BANTAMS
- SOFTFEATHER BANTAMS
- STANDARD LIGHT BREEDS (other than O.E.G.)
- HARDFEATHER LARGE (GAME)
- STANDARD HEAVY BREEDS
- WATERFOWL OR TURKEY
- JUNIOR CLASSES

Club and Individual trophies have been donated as follows:

GRAND CHAMPION BIRD IN SHOW
Australian Poultry Standards, 1st Edition donated by Australian Poultry Standards
Trophy donated by Mrs Christine Sheppard In Memory of Mr G J Sheppard

GRAND CHAMPION PLATE OF EGGS
\$50.00 Cash prize donated by Good Egg Farm

CHAMPION - BANTAM, JUNIOR CLASSES
Sash donated by Essendon Poultry Society Inc

CHAMPION - HARDFEATHER LARGE (GAME)
Medallion donated by Bellsouth Pty Ltd

CHAMPION - JUNIOR CLASSES
Medallion donated by Bellsouth Pty Ltd
Medallion donated by Kyneton Poultry Club
Trophy donated by Mrs K Bogle

CHAMPION - LARGE FOWL, JUNIOR CLASSES
Sash donated by Essendon Poultry Society Inc

CHAMPION - SOFTFEATHER BANTAM, JUNIOR CLASSES
\$20.00 Cash prize donated by Mrs N G Hunter

CHAMPION - SOFTFEATHER BANTAMS
Medallion donated by Bellsouth Pty Ltd

CHAMPION - WATERFOWL OR TURKEY
Medallion donated by Bellsouth Pty Ltd

CHAMPION - WATERFOWL, JUNIOR CLASSES
Sash donated by Essendon Poultry Society Inc

BEST ANCONA
Sash donated by Ancona Club of Australia In Memory of Bill Marr

BEST ANDALUSIAN
Bannerette donated by The Mediterranean Poultry Club of Australia Inc

BEST BANTAM DUCK OR DRAKE
Sash donated by Victorian Waterfowl Association Inc

BEST BELGIAN BANTAM
Sash donated by Belgian Bantam Club of Australia

BEST BELGIAN D'UCCLE
Sash donated by Belgian Bantam Club of Australia

BEST BELGIAN D'ANVERS
Sash donated by Belgian Bantam Club of Australia

BEST BELGIAN DE'WATERMAEL
Sash donated by Belgian Bantam Club of Australia

BEST CAMPBELL A.O.C
Sash donated by Oakleigh District Poultry Society Inc

BEST ELIZABETH
Sash donated by Victorian Elizabeth Duck Club Inc.

BEST GOOSE OR GANDER
Sash donated by Victorian Waterfowl Association Inc

BEST HAMBURG A.O.C. LARGE FOWL
Sash donated by Oakleigh District Poultry Society Inc

BEST HEAVY DUCK OR DRAKE
Sash donated by Victorian Waterfowl Association Inc

BEST INDIAN GAME, STANDARD, JUBILEE
Certificate donated by J & K Pavay
Shield donated by J & K Pavay

BEST JAPANESE BANTAM
Sash donated by Oakleigh District Poultry Society Inc

BEST LANGSHAN LARGE
Sash donated by Langshan Club of Australia

BEST LANGSHAN BANTAM
Sash donated by Langshan Club of Australia

BEST LEGHORN BANTAM
\$25.00 Cash prize donated by Leghorn Club of Australia
Certificate donated by Leghorn Club of Victoria

BEST LIGHT DUCK OR DRAKE
Sash donated by Victorian Waterfowl Association Inc

BEST LEGHORN LARGE
\$25.00 Cash prize donated by Leghorn Club of Australia
Certificate donated by Leghorn Club of Victoria

BEST LIGHT SUSSEX STANDARD
Sash donated by Footscray & District Poultry Club

BEST LIGHT SUSSEX BANTAM
Sash donated by Footscray & District Poultry Club

BEST MALLARD
\$20.00 Cash prize donated by Mr R G Mathiesen

BEST MINORCA
Bannerette donated by The Mediterranean Poultry Club of Australia Inc

BEST MODERN DUCKWING BANTAM
\$15.00 Cash prize donated by Mr Don Simpson

BEST MODERN GAME
\$25.00 Cash prize donated by N Battley & T Mann

BEST MODERN GAME, BANTAM
\$25.00 Cash prize donated by N Battley & T Mann

BEST O.E.G. BANTAM
\$25.00 Cash prize donated by N Battley & T Mann
Plaque donated by Old English Game Fowl Club of Australia

BEST O.E.G. BANTAM, JUNIOR CLASSES
\$ 20.00 Cash prize donated by The Family of the Late M G Jarvis

BEST O.E.G. LARGE
\$25.00 Cash prize donated by N Battley & T Mann
Plaque donated by Old English Game Fowl Club of Australia

CLASS 826 - A.O.V. Goose. (Breed Stated).

No Entries

CLASS 827 - A.O.V Young Goose.

No Entries

WATERFOWL
PAIRS

Waterfowl, Pairs Classes (One male and one female suitably mated to produce exhibition stock)

CLASS 835 - Heavy Duck.

No Entries

CLASS 836 - Light Duck.

1125 L Thomson

1126 L Thomson

CLASS 837 - Bantam Duck.

1127 M & K Holmes

1128 G Campbell-Wright

CLASS 838 - Geese.

1129 R Cumming

1130 A Mc Leod

1131 Ms M Goodwin

TURKEYS

CLASS 848 - Australian Bronze Gobbler.

No Entries

CLASS 849 - Australian Bronze Hen.

No Entries

CLASS 850 - Australian Bronze Tom.

1132 Flighty Feathers Fowlery

CLASS 851 - Australian Bronze Poult.

1133 Flighty Feathers Fowlery

CLASS 852 - Australian White Gobbler.

No Entries

CLASS 853 - Australian White Hen.

No Entries

CLASS 854 - Australian White Tom.

No Entries

CLASS 855 - Australian White Poult.

No Entries

CLASS 856 - A.O.V. Gobbler. (Breed Stated).

No Entries

CLASS 857 - A.O.V. Hen. (Breed Stated).

No Entries

CLASS 858 - A.O.V. Tom. (Breed Stated).

No Entries

CLASS 859 - A.O.V. Poult. (Breed Stated).

No Entries

JUNIOR HARDFEATHER BANTAMS

(See Special Regulation 103 at front of Catalogue - Exhibitors under 16 years of age on judging day)

CLASS 869 - Indian Game Cock.

No Entries

CLASS 870 - Indian Game Hen.

1134 N Daniels

1135 N Daniels

CLASS 871 - Indian Game Cockerel.

1136 N Daniels

CLASS 872 - Indian Game Pullet.

1137 N Daniels

1138 N Daniels

CLASS 873 - Modern Game Cock.

No Entries

CLASS 874 - Modern Game Hen.

1139 D, G & T Holmes

CLASS 875 - Modern Game Cockerel.

1140 D, G & T Holmes

1141 B Pickles

1142 D, G & T Holmes

CLASS 876 - Modern Game Pullet.

1143 M Vearing

CLASS 877 - O.E.G. Black-Red Dark Leg Cock.

No Entries

CLASS 878 - O.E.G. Partridge Dark Leg Hen.

No Entries

CLASS 879 - O.E.G. Black-Red Dark Leg Cockerel.

No Entries

CLASS 880 - O.E.G. Partridge Dark Leg Pullet.

No Entries

CLASS 881 - O.E.G. Black-Red Light Leg Cock.

No Entries

CLASS 882 - O.E.G. Partridge, Clay or Wheaten Light Leg Hen.

1144 D, G & T Holmes

CLASS 883 - O.E.G. Black-Red Light Leg Cockerel.

1145 D, G & T Holmes

1146 D, G & T Holmes

CLASS 884 - O.E.G. Partridge, Clay or Wheaten Light Leg Pullet.

1147 E & R Camilleri

1148 M Mc Clelland

1149 D, G & T Holmes

1150 B Pickles

1151 M Mc Clelland

CLASS 885 - O.E.G. Duckwing Any Colour Cock.

1152 N Masin: GOLD

1153 M Vearing: GOLD

1154 S Gray

CLASS 886 - O.E.G. Duckwing Any Colour Hen.

1155 N Masin: SILVER

1156 N Masin: GOLD

1157 N Masin: SILVER

CLASS 887 - O.E.G. Duckwing Any Colour Cockerel.

No Entries

CLASS 888 - O.E.G. Duckwing Any Colour Pullet.

No Entries

CLASS 889 - O.E.G. Spangle Cock.

1158 N Daniels

CLASS 890 - O.E.G. Spangle Hen.

No Entries

CLASS 891 - O.E.G. Spangle Cockerel.

1159 N Daniels

CLASS 892 - O.E.G. Spangle Pullet.

1160 N Daniels

CLASS 893 - O.E.G. A.O.C. Cock. (Colour Stated).

No Entries

CLASS 894 - O.E.G. A.O.C. Hen. (Colour Stated).

1161 D, G & T Holmes: BLUE TAILED WHEATEN

CLASS 895 - O.E.G. A.O.C. Cockerel. (Colour Stated).

1162 M Vearing: BLUE RED

CLASS 896 - O.E.G. A.O.C. Pullet. (Colour Stated).

1163 M Vearing: BLUE TAILED WHEATEN

JUNIOR SOFTFEATHER BANTAMS

CLASS 906 - Australorp Cock.

1164 L Johnson

CLASS 907 - Australorp Hen.

1165 L Johnson

1166 N Mac Farlane

1167 L Johnson

1168 N Mac Farlane

1169 L Johnson

1170 D, G & T Holmes

CLASS 908 - Australorp Cockerel.

1171 N Mac Farlane

1172 L Johnson

1173 L Johnson

1174 N Mac Farlane

CLASS 909 - Australorp Pullet.

1175 N Mac Farlane

1176 N Mac Farlane

1177 N Mac Farlane

1178 L Johnson

1179 L Johnson

1180 L Johnson

CLASS 910 - Leghorn Any Colour Cock.

No Entries

CLASS 911 - Leghorn Any Colour Hen.

1181 D, G & T Holmes: BLUE

ROYAL MELBOURNE POULTRY SHOW

Proudly presented by
BARASTOC QUALITY POULTRY FEEDS

FEATURE BREED 2005 - INDIAN GAME 2006

Feature Breed 2006 Wyandotte (Memorial)

Feature Breed 2007 Indian Runner

NOTE: Exhibitors are advised to read the General Regulations and the Special Regulations at the front and rear of the Catalogue as both apply to the Poultry Competition.

ENTRIES

CONDITIONS: The accuracy of entries is the sole responsibility of the Exhibitor. In order to ensure the safety and comfort of the poultry exhibits, the RAS reserves the right to reduce the number of entries if necessary.

STEWARDS

Chief Steward: Mr N Penny
Superintendent: Mr M Holmes and Mr G Kemp

JUDGES

Standard Light Breeds: Mr Michael Holmes (VIC)
Standard Heavy Breeds: Mr Peter Ubrihen (NSW)
Hardfeather Bantams (O.E.G.): Mr Chris White (NSW)
Hardfeather Bantams (other than O.E.G.): Mr Winifred Klepp (NSW)
Softfeather Bantams (Light Breeds): Mr George Norman (VIC)
Softfeather Bantams (Heavy Breeds): Mr Trevor Dent (SA)
Hardfeather Large: Mr Winifred Klepp (NSW)
Waterfowl & Turkey: Mr Ian Graham (VIC)
Specials & Juniors: Mr Ken Scott (VIC)
Eggs: Mr Don Simpson (VIC)

JUDGING TIMES

Judging will be conducted from 9.30 am to 12.00 noon, and recommence at 1.30 pm, on Friday 16. The pavilion will be closed to the public during judging. Exhibitors are invited to be present for judging and remain for the award ceremony of the Gary J Shepherd Memorial Trophy for Grand Champion Bird in Show at 3.00 pm. This award will be presented by The Honourable Bob Cameron, Minister for Agriculture. Public judging of Eggs and Best Rooster In Show will be conducted on Saturday 17 from 11.00 am

The awarding of prizes remains at all times in the sole discretion of the judges. Their decision shall be final and shall not be called into question in any proceedings or in any manner whatsoever.

This Show will be judged according to the Australian Poultry Standards - First Edition.

EXHIBITS

EXHIBITION TIMES: The Foyer of the Pavilion will be open to the public between the hours of 10.00 am and 7.00 pm on each day of the Royal Melbourne Show.

The remainder of the Pavilion will be open to the public from Friday 16 – Saturday 24 between the hours of 10.00 am and 7.00 pm, except during judging which will be conducted on Friday 16 between the hours of 9.30 am and 3.00 pm

Exhibits are on display from Friday 16 until Saturday 25 September.

DELIVERY: Vehicle access will be available on application only, please complete an application form and return it to:

Poultry Section,
The Royal Agricultural Society of Victoria Limited,
Melbourne Showgrounds,
Epsom Rd Ascot Vale 3032

VEHICLE ACCESS TIMES: Wednesday 14, 2.00 pm till 5.00 pm, Thursday 15, 6.30 am till 9.00 am and again from 6.30 pm till 10.00 pm. Please refer to application form for more details.

PEDESTRIAN ACCESS will be available: via Gate 4, off Leonard Cres, Wednesday 14 from 2.00 pm till 5.00 pm, Thursday 15 from 6.30 am till 10.00 pm. Short term parking to facilitate delivery or exhibits will exist via Gate 4. Trolleys and assistance will be available if required.

COLLECTION: Vehicle access will be available on application only. Please complete an application form and return it to:

Poultry Section
The Royal Agricultural Society of Victoria Limited
Melbourne Showgrounds,
Epsom Rd Ascot Vale 3032

VEHICLE ACCESS TIMES: Saturday 24, 9.00 pm till 10.00 pm, Sunday 25, 6.30 am till 10.00 am.

PEDESTRIAN ACCESS will be available via Gate 4, off Leonard Cres, Saturday 24 from 8.00 pm till 10.00 pm, Sunday 25 from 6.00 am till 12.00 noon. Short term parking to facilitate collection of exhibits will exist via Gate 4, off Leonard Cres. Trolleys and assistance will be available if required.

Please ensure all exhibits are collected no later than 12.00 noon Sunday 24.

Vehicle access will be available on application only and will require a pass onto the Showgrounds. Please complete an application form and return it to the Co-ordinator no later than 1 August to acquire a vehicle pass.

TRANSPORT, PENNING AND CARE OF EXHIBITS: Exhibits will be received, penned, fed, attended to and recooped for despatch, free of charge to Exhibitors.

LEG BANDS: will be forwarded to Exhibitors, together with the list of exhibit and pen number/s. These bands must be securely fastened to the legs of the birds in accordance with the exhibit numbers allotted.

All reasonable efforts will be made to issue exhibit number/s and leg bands at a reasonable time prior to the commencement of the Show.

SALES: Exhibits may be offered for sale. A commission of 25% will be charged on all sales. The Exhibitor should clearly indicate the sale price on their entry form (including commission). The letters NFS should be used if the exhibit is not for sale. For Sale cards will be placed on all exhibits indicated for sale. Whilst the RAS and its agents will take all reasonable care in the sale and disposal of exhibits, they accept no responsibility whatsoever to complete the sale and disposal of exhibits to the satisfaction of Exhibitors.

DELIVERY CHARGES: All delivery charges including packaging costs in respect of all purchases of birds will be the responsibility of the purchaser and will be paid upon purchase and prior to delivery from the Showgrounds. No birds will be sold after 6.00 pm each evening.

HANDLING: Exhibits must not be handled by either the Exhibitor or any other person once the exhibit is penned, unless the authority of the superintendent is obtained first.

DEFINITIONS: Age to be calculated as at the first day of Show.

"Cock" - A cock shall mean a male over 12 months of age.
"Hen" - A hen shall mean a female over 12 months of age.
"Cockerel" - A cockerel shall mean a male under the age of 12 months.
"Pullet" - A pullet shall mean a female under the age of 12 months.
"Drake" - A drake shall mean a male over 12 months of age.
"Duck" - A duck shall mean a female over 12 months of age.
"Young Drake" - A young drake shall mean a male under the age of 12 months.
"Young Duck" - A young duck shall mean a female under the age of 12 months.
"Gobbler" - A gobbler shall mean a male over 12 months of age.
"Hen" - A hen shall mean a female over 12 months of age.
"Tom" - A tom shall mean a male under the age of 12 months.
"Poult" - A poult shall mean a female under the age of 12 months.
"Young Gander" - A young gander shall mean a male under the age of 12 months.
"Young Goose" - A young goose shall mean a female under the age of 12 months.
"Duckling" - A duckling shall be 12 months of age or under.

EMERGENCY INFORMATION

In the event of an emergency:

FIRE

MEDICAL - FIRST RESPONDER (MICA Paramedic)

POLICE

Contact your nearest:

SUPERINTENDENT'S / SECRETARY'S OFFICE or RAS STAFF MEMBER

If office is unattended contact the EMERGENCY MANAGEMENT CENTRE on

Ph: 9376 6434

FIRST RESPONDER (MICA Paramedic)

Hours: 10.00 am - Show Closes

Tel: 9376 6434

Emergency Management Centre

RAS Administration Offices

24 hour service

Tel: 9376 6434

Veterinary Panel

Dr H J Wirth, AM (Chairman)

Dr C B Blackwood

Dr G W Blenkhorn

Dr R A Bonanno

Dr L R Coghlan

Dr R C Cust

Dr A C Dunn

(The panel is supplemented from time to time by assistants of these veterinarians).

Obtain assistance by contacting the respective Superintendent of the animal section concerned.

Cattle Tel: 9376 8436

Horses

Tel: 9376 9732 or 0429 003 482

Poultry Tel: 9376 8541

Sheep/Goats/Alpacas Tel: 9376 1450

Hours: 6.00 am - 8.00 pm Monday 12 to Sunday 25 September.

A representative of the panel will be on call on Sunday 11 September and outside these hours. For **URGENT** cases out of hours, contact the Emergency Management Centre (Tel: 9376 6434) who will contact the on-call veterinarian.

Please Note:

1. Exhibitors are required to pay accounts issued by members of the panel. The service provided and the fee are matters for negotiation between the exhibitor and the veterinarian concerned. The Royal Agricultural Society of Victoria Limited will not act as an arbitrator. A substantial fee applies for all after hours veterinary services
2. Due to limited resources, major surgery cannot be carried out on the Showgrounds, duty veterinarians can only provide first aid and treat medical conditions which do not require surgery.

CLASS 912 - Leghorn Any Colour Cockerel.

No Entries

CLASS 913 - Leghorn Any Colour Pullet.

1182 T Mac Farlane: WHITE

1183 D, G & T Holmes: BLUE

CLASS 914 - Pekin Any Colour Cock.

1184 M Mc Clelland: WHITE

1185 S Gray: WHITE

CLASS 915 - Pekin Any Colour Hen.

1186 M Mc Clelland: WHITE

1187 Miss E Pickles

1188 S Gray: WHITE

1189 M Mc Clelland: WHITE

CLASS 916 - Pekin Any Colour Cockerel.

1190 M Mc Clelland: WHITE

1191 Miss E Pickles

1192 M Mc Clelland: WHITE

CLASS 917 - Pekin Any Colour Pullet.

1193 D & A Lewis: BUFF

1194 M Mc Clelland: WHITE

1195 D & A Lewis: BUFF

CLASS 918 - Rhode Island Red Cock.

No Entries

CLASS 919 - Rhode Island Red Hen.

No Entries

CLASS 920 - Rhode Island Red Cockerel.

No Entries

CLASS 921 - Rhode Island Red Pullet.

1196 E & R Camilleri

1197 B Yarwood

1198 E & R Camilleri

CLASS 922 - Rosecomb Any Colour Cock (Colour Stated).

No Entries

CLASS 923 - Rosecomb Any Colour Hen (Colour Stated).

No Entries

CLASS 924 - Rosecombe Any Colour Cockerel (Colour Stated).

1199 B Yarwood: BLACK

CLASS 925 - Rosecomb Any Colour Pullet (Colour Stated)

No Entries

CLASS 926 - Wyandotte Any Colour Cock.

No Entries

CLASS 927 - Wyandotte Any Colour Hen.

1200 R Harper: GOLD LACED

CLASS 928 - Wyandotte Any Colour Cockerel.

No Entries

CLASS 929 - Wyandotte Any Colour Pullet.

1201 T Mac Farlane: WHITE

CLASS 930 - A.O.V. Cock. (Breed Stated).

1202 M Mc Lean: FRIZZLE

CLASS 931 - A.O.V. Hen. (Breed Stated).

1203 M Mc Lean: FRIZZLE

1204 B Yarwood: LIGHT SUSSEX

1205 S Gray: PLYMOUTH ROCK

1206 D & A Lewis: LANGSHAN

1207 S Gray: LIGHT SUSSEX

1208 D & A Lewis: LANGSHAN

1209 D, G & T Holmes: LANGSHAN

1210 M Mc Lean: FRIZZLE

CLASS 932 - A.O.V. Cockerel. (Breed Stated).

1211 B Vearing: LANGSHAN

1212 T Mac Farlane: BLACK LANGSHAN

1213 B Yarwood: LIGHT SUSSEX

1214 D, G & T Holmes: LANGSHAN

1215 M Mc Lean: FRIZZLE

CLASS 933 - A.O.V. Pullet. (Breed Stated).

1216 D, G & T Holmes: LANGSHAN

1217 M Mc Lean: FRIZZLE

1218 D, G & T Holmes: LANGSHAN

1219 M Mc Lean: FRIZZLE

1220 T Mac Farlane: BLACK LANGSHAN

1221 T Mac Farlane: BLACK LANGSHAN

1222 B Vearing: LANGSHAN

1223 T Mac Farlane: BLACK LANGSHAN

JUNIOR LARGE FOWL

CLASS 943 - Standard Heavy Cock.

No Entries

CLASS 944 - Standard Heavy Hen.

1224 J Stanesby
1225 M Vearing

CLASS 945 - Standard Heavy Cockerel.

1226 M Vearing
1227 S Gray: PLYMOUTH ROCK
1228 M Mc Lean: FRIZZLE

CLASS 946 - Standard Heavy Pullet.

1229 M Vearing
1230 S Gray: PLYMOUTH ROCK
1231 N Masin

CLASS 947 - Standard Light Hard Feathered Cock.

No Entries

CLASS 948 - Standard Light Hard Feathered Hen.

No Entries

CLASS 949 - Standard Light Hard Feathered Cockerel.

No Entries

CLASS 950 - Standard Light Hard Feathered Pullet.

No Entries

CLASS 951 - Standard Light Soft Feathered Cock.

No Entries

CLASS 952 - Standard Light Soft Feathered Hen.

1232 S Gray

CLASS 953 - Standard Light Soft Feathered Cockerel.

No Entries

CLASS 954 - Standard Light Soft Feathered Pullet.

1233 J Stanesby

JUNIOR WATERFOWL

CLASS 964 - Heavy Drake (Breed Stated).

1234 J Stanesby: PEKIN

CLASS 965 - Heavy Duck. (Breed Stated)

No Entries

CLASS 966 - Heavy Young Drake. (Breed Stated)

1235 J Stanesby: PEKIN

CLASS 967 - Heavy Young Duck. (Breed Stated)

No Entries

CLASS 968 - Light Drake. (Breed Stated).

No Entries

CLASS 969 - Light Duck. (Breed Stated).

1236 E & R Camilleri: ELIZABETH

CLASS 970 - Light Young Drake. (Breed Stated).

1237 M Mc Lean: CAMPBELL

CLASS 971 - Light Young Duck. (Breed Stated).

1238 M Mc Lean: CAMPBELL

CLASS 972 - Bantam Drake. (Breed Stated).

1239 E & R Camilleri: MALLARD

CLASS 973 - Bantam Duck. (Breed Stated).

1240 E & R Camilleri: MALLARD

1241 E & R Camilleri: MALLARD

CLASS 974 - Bantam Young Drake. (Breed Stated).

1242 D, G & T Holmes: SILVER MALLARD

1243 E & R Camilleri: MALLARD

1244 D, G & T Holmes: SILVER MALLARD

CLASS 975 - Bantam Young Duck. (Breed Stated).

1245 E & R Camilleri: MALLARD

TABLE OF CONTENTS

HARDFEATHER BANTAMS 11

TRIO CLASSES 16

SOFTFEATHER BANTAMS - LIGHT 17

SOFTFEATHER BANTAMS - HEAVY 20

SOFTFEATHER BANTAMS - TRIO 25

STANDARD LIGHT BREEDS 25

TRIO CLASSES 29

HARDFEATHER LARGE (GAME) 29

TRIO CLASSES 32

STANDARD HEAVY BREEDS 32

TRIO CLASSES 36

HEAVY DUCKS 36

LIGHT DUCKS 37

BANTAM DUCKS 39

GEESE 40

WATERFOWL 41

PAIRS 41

TURKEYS 41

JUNIOR HARDFEATHER BANTAMS 41

JUNIOR SOFTFEATHER BANTAMS 42

JUNIOR LARGE FOWL 44

JUNIOR WATERFOWL 44

EGGS 45

PLATE OF EGGS 45

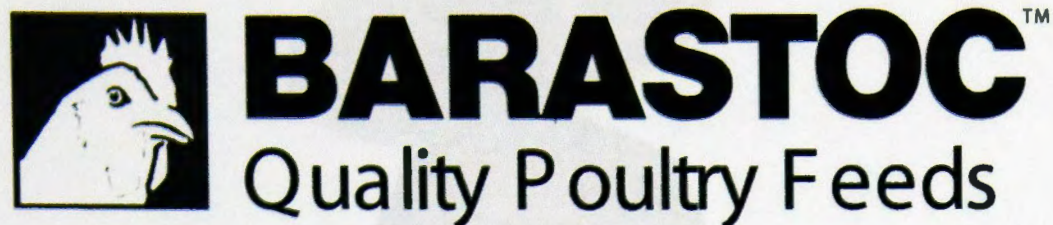

Barastoc's expert Animal Nutritionists know what poultry fanciers and commercial producers require from their poultry feeds.

Barastoc has been supplying poultry feeds to Victorians for Decades.

Select from the wide range of Barastoc Quality Poultry Feeds.



**For more
information call
1300 666 657**

EGGS

PLATE OF EGGS

CLASS 980 - Plate of 6 Large Fowl White.

- 1246 Mrs N G Hunter
- 1247 Kadina Memorial High School
- 1248 Kadina Memorial High School

CLASS 981 - Plate of 6 Large Fowl Brown.

- 1249 C Riddall
- 1250 S Peterson
- 1251 Kadina Memorial High School
- 1252 Kadina Memorial High School
- 1253 A McLeod

CLASS 982 - Plate of 6 Large Fowl Tinted.

- 1254 Flighty Feathers Fowlery

CLASS 983 - Plate of 6 Bantam White.

- 1255 M & K Holmes
- 1256 G Campbell-Wright
- 1257 D Ashley
- 1258 E Banks

CLASS 984 - Plate of 6 Bantam Brown.

- 1259 D, G & T Holmes
- 1260 D & A Lewis
- 1261 Mrs N G Hunter

CLASS 985 - Plate of 6 Bantam Tinted.

- 1262 G Campbell-Wright
- 1263 Mrs N G Hunter
- 1264 Mrs N G Hunter
- 1265 N Battley's Poultry Stud
- 1266 Mrs N G Hunter

CLASS 986 - Plate of 6 Duck.

- 1267 G Campbell-Wright
- 1268 A McLeod
- 1269 C Riddall
- 1270 M & K Holmes

CLASS 987 - Plate of 4 Geese.

- 1271 G Campbell-Wright
- 1272 Flighty Feathers Fowlery

EXHIBITORS

Akers G & M, Tallygaroopna VIC 3634: 426, 427, 428, 922, 923, 928, 930, 1020, 1021, 1024, 1031, 1032, 1033, 1034, 1064, 1067, 1106, 1111, 1113, 1114
 Anderson R, Greensborough VIC 3088: 367, 368, 600, 610, 628, 630, 634, 703, 704, 705
 Armstrong R, Lavington NSW 2641: 131, 143, 144, 154, 166, 168, 199, 205, 211, 227, 240, 243
 Ashley D, Scoresby VIC 3179: 397, 777, 932, 945, 1257
 Ashton S, Werribee VIC 3030: 324, 326, 328, 764, 766, 769
 Ashton Family, Murrumburrah NSW 2587: 42, 62, 64, 68, 80, 88, 103, 604
 Ayton T, West Essendon VIC 3040: 747, 749, 754, 756, 757, 760, 761, 767
 Banks E, Malvern VIC 3144: 753, 763, 1258
 Barber L, Via Cavendish VIC 3314: 342
 Barber W, Via Cavendish VIC 3314: 369, 371, 372, 373
 Barrow R, Bendigo VIC 3550: 14, 15, 16, 22, 26, 31, 35, 38, 39, 44, 45, 52, 140, 142, 288, 289
 Barton A, Mt Evelyn VIC 3796: 434, 437, 438, 439
 Barwick Mrs T M, Beaufort VIC 3373: 1038, 1039, 1040, 1042
 Batcheldor B, Longwarry VIC 3816: 28, 37, 47, 49, 59, 291, 294, 579, 580, 581, 582, 583, 584, 687, 688, 883, 885, 888, 910, 911, 912, 914, 916, 999, 1000, 1068, 1069
 Betts J, Noble Park VIC 3174: 280, 287, 644, 651
 Bilton B, Narre Warren North VIC 3804: 99, 105, 109, 114, 160, 195, 196
 Bjorksten, Power & Mc Innes, Heath Hill VIC 3981: 278, 370, 389, 467, 470, 798, 808, 809, 814, 815, 822
 Boulton J & A, Broadford VIC 3658: 924, 927, 929, 931
 Bowen Mrs J, Romsey VIC 3434: 509, 510, 512
 Boydes Belgians, Glenroy VIC 3046: 338, 341, 356, 429, 430
 Butler M P, Yea VIC 3717: 897, 900, 901
 Camilleri E & R, Clayton VIC 3168: 1147, 1196, 1198, 1236, 1239, 1240, 1241, 1243, 1245
 Campbell-Wright G, Point Cook Raaf Base VIC 3030: 317, 318, 319, 321, 322, 325, 340, 343, 344, 345, 347, 1035, 1041, 1043, 1045, 1047, 1048, 1128, 1256, 1262, 1267, 1271
 Chandler K D, Little River VIC 3211: 586, 587, 588, 589, 590
 Cilia R, Heathcote VIC 3523: 933, 934, 936, 938, 939, 940, 1027, 1030
 Coats J G & L E, Warragul VIC 3820: 388, 391, 393, 395, 396
 Collins K R, Yinnar VIC 3869: 882, 887, 891, 895
 Costin M J, Rand NSW 2642: 137, 148, 177, 207, 218, 252, 796, 806, 832, 839

Costin & Co M, Rand NSW 2642: 265, 270, 271, 275, 276, 279, 498, 500, 501, 503
 Cull P, Narrandera NSW 2700: 43, 54, 90, 161, 180, 184
 Cumming R, Darlington VIC 3271: 1121, 1122, 1124, 1129
 D'Arcy P, Carwoola NSW 2620: 823, 824
 Daniels B, Chirnside Park VIC 3116: 19, 36, 56, 58, 77, 100, 101, 108
 Daniels N, Chirnside Park VIC 3116: 1134, 1135, 1136, 1137, 1138, 1158, 1159, 1160
 Davitt J, Tecoma VIC 3160: 152, 155, 156, 159, 213, 216
 Doust Miss J, Mona Vale NSW 2103: 2, 18, 61, 72, 115, 748, 751, 752, 770, 773, 905, 919, 920
 Doust & Penny, Moolap VIC 3221: 758
 Dower R, Wandin East VIC 3139: 695, 697, 898, 942, 943, 1007, 1026, 1029, 1044, 1046
 Drayton P, Whittington VIC 3219: 385, 386, 387, 447, 552, 556, 569, 576, 577, 1107, 1108, 1109
 Dyll D, Caldermeade VIC 3984: 540, 542, 611, 616, 617, 622, 626, 632, 759, 774, 775, 949, 954, 961
 Fahey & Sons G, Albury NSW 2640: 192, 262, 264, 266, 274, 282, 283, 431, 432, 800, 810, 816, 828, 830, 841, 844, 845, 849, 853, 854, 857
 Fisher Mrs A, Ivanhoe VIC 3079: 1005, 1006, 1008, 1009, 1010, 1011, 1012, 1013, 1014, 1015
 Flighty Feathers Fowlery, Seymour VIC 3661: 1132, 1133, 1254, 1272
 Forte Miss S, Tonimbuk VIC 3815: 350, 352, 353, 354, 355, 357, 358, 359, 360, 361, 362, 363, 779, 781
 French R M, Corio VIC 3214: 308, 310, 444, 549, 554, 555, 557, 696, 698, 699
 Gawned J S E, Gordon VIC 3345: 111, 113, 118, 136, 138, 231, 233, 797, 804, 807, 819, 827, 881
 Glover O & J, Narangba QLD 4504: 9
 Goodfellow J, Wodonga VIC 3690: 150, 179, 182, 187, 189, 203, 208
 Goodwin Ms M, Baddaginnie VIC 3670: 899, 921, 925, 926, 935, 937, 984, 987, 1003, 1083, 1085, 1115, 1119, 1131
 Gordon G, Barwon Downs VIC 3243: 544
 Gray S, Caldermeade VIC 3984: 1154, 1185, 1188, 1205, 1207, 1227, 1230, 1232
 Gray Miss B, Caldermeade VIC 3984: 374, 382, 597, 599
 Hains A & M, Beaufort VIC 3373: 449, 450, 452, 453, 750, 765
 Harper C, South Frankston VIC 3199: 285, 776, 996
 Harper R, South Frankston VIC 3199: 1200
 Hester Mr G, Whittington VIC 3219: 375, 378, 380, 381
 Hill J, Pirron Yallock VIC 3249: 327, 329, 330, 331, 332, 333, 334, 335, 336
 Hogan R W, Gundagai NSW 2722: 272, 281, 459, 460, 464, 466, 471, 478, 904, 906, 907, 908, 909, 915, 917, 918

The 2005 Royal Melbourne Poultry Show

is dedicated to



Gary James Sheppard
10 December 1944 – 7 May 2005

for his tireless work for the Poultry Fancy and his lifelong association with
The Royal Agricultural Society of Victoria Limited (RAS)

Gary started showing at the Royal Melbourne Show at the age of 14, and held his own against top breeders and exhibitors of the day. This was exemplified by his winning of the prestigious Best Bird in Show award in 1982. He was appointed a steward at a very early age and became a judge in the early 1980s. His expertise saw him judge at every capital city show except Perth and in 2004, Gary was honoured by being appointed Specials Judge for the Royal Show in Canberra, the largest poultry show in Australia and the Southern Hemisphere. Although the Canberra Show appointment was significant in terms of status, Gary's greatest thrill was being nominated Specials Judge for the 2005 Royal Melbourne Show, an appointment that sadly, he was unable to fulfil.

Gary was elected to the Council of the Royal Agricultural Society of Victoria in 1990 and appointed to its Board in 1997. He became a Vice President in 1999, a position he held until December 2003. His involvement with the RAS saw him actively involved in a broad range of areas and activities:

- Chairman of the Australian International Beer Awards Committee (11 years)
- Chairman of the Horticulture & Grains Committee (spanning several years)
- Chairman of the Feline Control Council (11 years)
- Committee member of the Dog Committee, Beef Cattle Committee and Human Resources Committee (spanning several years)

Gary was a true Ambassador, a great friend and a loyal supporter of
pure bred poultry in Australia



The Royal Agricultural Society of Victoria Limited

ALLOCATION OF RIBBONS

Grand Champion	Champion Card & Gold Medallion
Reserve Grand Champion	Champion Card & Silver Medallion
Champion Bird	Navy Rosette

Preferred suppliers for Trophies, Ribbons, Sashes and Rosettes:

5 Star Trophies & Giftware
Stewart Gillman Internationale Pty Ltd

Holmes D, G & T, Wangaratta VIC 3677: 1139, 1140, 1142, 1144, 1145, 1146, 1149, 1161, 1170, 1181, 1183, 1209, 1214, 1216, 1218, 1242, 1244, 1259
Holmes M, Wangaratta VIC 3677: 193, 194, 197, 198, 1053, 1055, 1057, 1059
Holmes M & K, Wangaratta VIC 3677: 376, 377, 379, 383, 384, 401, 402, 607, 608, 629, 983, 985, 989, 1022, 1025, 1084, 1086, 1087, 1088, 1091, 1096, 1100, 1127, 1255, 1270
Holmes R & L, Benalla VIC 3672: 390, 392, 398, 399, 400, 499, 505, 511, 514, 523, 524, 532, 537
Horton L, Langwarrin VIC 3910: 404, 406, 415, 421, 465, 474, 483, 485, 685, 896
Hudson & Brown, Via Singleton NSW 2330: 884, 886, 889, 890, 892, 893, 998
Huf D, Wonga Park VIC 3115: 602, 614, 633, 664, 668, 669, 670, 673, 674, 678, 680
Hunt J, Currawang NSW 2580: 706, 707, 708, 709, 710
Hunter Mrs N G, Beaufort VIC 3373: 403, 407, 408, 410, 411, 412, 413, 416, 417, 418, 420, 422, 423, 546, 550, 551, 553, 560, 563, 564, 565, 694, 973, 975, 1246, 1261, 1263, 1264, 1266
Jenkins Mrs J, Melton VIC 3337: 312, 316, 366, 746
Johnson L, Ellinbank VIC 3821: 1164, 1165, 1167, 1169, 1172, 1173, 1178, 1179, 1180
Jones M, Wonthaggi VIC 3995: 913
Jones Mr A, Emu Creek VIC 3551: 1004, 1062
Jones Brothers, Croydon Hills VIC 3136: 435, 786, 787, 788, 790
Kadina Memorial High School, Kadina SA 5554: 1247, 1248, 1251, 1252
Keirl R & J, Nintingbool VIC 3351: 228, 235, 238, 242, 247, 251, 254, 298, 301, 508, 513
Kemp G, Barongarook VIC 3249: 181, 598, 613, 618, 623, 970, 978, 1002
Kennedy K, Berrigan NSW 2712: 122, 127
Kennedy Miss N A, Hazelwood North VIC 3840: 645, 646, 652, 654, 656, 658, 660, 661, 665, 677
Kirrang Waterfowl, The Patch VIC 3792: 1080, 1081, 1103, 1110, 1112, 1118, 1120
Kneeshaw Mr D & Mrs G, Alexandra VIC 3714: 1036, 1037, 1052, 1054, 1056, 1058
Krohn Family Trust, Frankston VIC 3199: 545, 547, 548, 558, 559, 561, 562, 692
Legge B, Newcomb VIC 3219: 855, 856
Legge Mr S R, Newcomb VIC 3219: 727, 736, 738, 739, 741, 992, 1049, 1050, 1051
Lewis D & A, Mont Albert VIC 3127: 1193, 1195, 1206, 1208, 1260
Lindsay R G, Linton VIC 3360: 639, 640, 641, 643, 647, 648, 649, 653, 655, 657, 659, 972, 976, 1001

Loats D, Geelong VIC 3219: 1016, 1018, 1019, 1060, 1066, 1075, 1076, 1077, 1093
Mac Farlane N, Warragul VIC 3820: 441, 446, 1166, 1168, 1171, 1174, 1175, 1176, 1177
Mac Farlane T, Warragul VIC 3820: 473, 1182, 1201, 1212, 1220, 1221, 1223
Macdonald Bros, Seaford VIC 3198: 79, 82, 84, 496, 506, 601, 627, 990, 991, 993, 994, 995
Makenham D, Narrandera NSW 2700: 609, 621, 635, 636
Marsh R, Kangaroo Flat VIC 3555: 440, 443, 445, 566, 567, 571, 573, 982, 986, 988
Masin N, Milawa VIC 3678: 1152, 1155, 1156, 1157, 1231
Mc Clelland M, Kyneton VIC 3444: 1148, 1151, 1184, 1186, 1189, 1190, 1192, 1194
Mc Kinnon R, Warrambrook VIC 3280: 721, 723, 732, 740
Mc Laren Mr R, Bunyip VIC 3815: 364, 365, 472, 477, 479, 480, 481, 482, 484, 487, 488, 568, 570, 572, 574, 575, 578, 689, 700, 701, 702, 743, 778, 780, 782, 783, 784, 785
Mc Lean M, Newcomb VIC 3219: 1202, 1203, 1210, 1215, 1217, 1219, 1228, 1237, 1238
Mc Leod A, Lara VIC 3212: 448, 451, 454, 455, 456, 457, 690, 691, 997, 1079, 1117, 1123, 1130, 1253, 1268
Mitchell Family, Mount Dandenong VIC 3767: 132, 146, 158, 167, 170
Morgan Mr G, Pine Lodge VIC 3631: 130, 186, 190, 204, 210, 255
N Battley's Poultry Stud, Yendon VIC 3352: 116, 119, 123, 126, 129, 151, 153, 162, 163, 215, 217, 237, 260, 293, 295, 299, 811, 812, 831, 833, 834, 876, 877, 879, 1265
Nash I, Teesdale VIC 3328: 200, 202, 206, 209, 253, 755, 762, 771, 772
Nelson Mr J, Cressy VIC 3322: 442, 716, 729, 737, 1116
Orphaven, Adelong NSW 2729: 681, 941, 944
Patterson B & Y, Flynn ACT 2615: 98, 128, 173, 226, 230, 232, 234, 236, 239, 241, 244, 245, 246, 248, 296, 297, 842, 843, 846, 847, 848, 850, 851, 852, 869, 870, 872, 873, 874, 878, 880
Pavey Poultry Stud J & K, Werribee VIC 3030: 539, 543, 859, 860, 861, 863, 865, 867, 868, 955, 957, 964
Pearson M T & M L, Drouin VIC 3818: 711, 712, 713, 714, 715, 717, 718
Pengelly M, Tarneit VIC 3029: 979, 980, 981
Penny N, Moolap VIC 3221: 394, 719, 720, 722, 724, 725, 728, 730, 731, 734, 742, 744, 745, 794, 965
Peterson S, Caveat VIC 3661: 1250
Pickles B, Junortoun VIC 3551: 1141, 1150
Pickles P, Junortoun VIC 3551: 489, 491, 497, 502, 534, 535, 536
Pickles Miss E, Junortoun VIC 3551: 1187, 1191

48 POULTRY

Pollerd I, Eaglehawk VIC 3556: 433, 436, 603, 612, 615, 619, 631, 637, 638, 642, 650, 662, 663, 666, 667, 671, 672, 675, 676, 679, 693

Pomorin W, Warrnambool VIC 3230: 458, 462, 463, 468, 475, 476

Riddall C, Redesdale VIC 3444: 795, 902, 903, 1249, 1269

Riles R, Boorowa NSW 2586: 304, 305, 306, 307, 309, 311, 946, 947, 948, 950, 951, 953, 956, 958, 959, 960, 962, 963

Rogers D & K, Wheelers Hill VIC 3150: 805, 818

Ross D, Lancefield VIC 3435: 490, 492, 493, 494, 495, 504, 507, 515, 518, 519, 522, 525, 527, 528, 531, 533, 596, 606, 620, 624, 682

Russell S & A, Maffra VIC 3860: 32, 34, 60, 302, 303

Scammell A C, Albury NSW 2640: 424, 425, 593, 838, 840, 858, 862, 864, 866

Scammell & Son B, Albury NSW 2640: 134, 145, 149, 164, 171, 183, 185, 188, 191, 201, 214, 219, 256, 259, 261, 300, 405, 409, 414, 419, 686, 829

Sexton Family, Seymour VIC 3661: 1095, 1097, 1101, 1102

Shannon Mrs C, Romsey VIC 3434: 315, 320, 323, 337, 339, 348, 349

Shelton Miss L, Somerville VIC 3912: 313, 314

Sibraa J, Finley NSW 2713: 110, 120, 121, 124, 125, 172, 174, 175, 176, 178, 212, 220, 221, 222, 223, 224, 225, 229, 249, 250, 257, 268, 286, 594

Simpson D, Noble Park VIC 3174: 24, 40, 46, 50, 65, 67, 69

Simpson I, Shepparton VIC 3630: 12, 20, 27, 29, 51, 55

Smith G & L, Bendigo VIC 3555: 112, 117, 585, 591, 592, 595, 1089, 1090

Smith Mr J, Meadow Heights VIC 3048: 1017

Stanesby J, Winchelsea VIC 3241: 1224, 1233, 1234, 1235

Stewart J, Newbridge VIC 3551: 789, 791, 792, 793

J, Newbridge VIC 3551: 789, 791, 792, 793

Swift C, Greenvale VIC 3059: 13, 41, 57, 71, 74, 78, 83, 86, 91, 95

Thornson L, New Gisborne VIC 3438: 683, 684, 1061, 1074, 1125, 1126

Tiye B, Goulburn NSW 2580: 4, 7, 11, 23, 33, 48, 53, 63, 66, 70, 75, 81, 85, 89, 92, 94, 97, 102, 104, 106, 107, 292

Tiye L & B, Goulburn NSW 2580: 290, 346, 351, 461, 469, 486, 871, 875

Vale L J & J L, Toora North VIC 3962: 1070, 1071, 1072, 1073

Vearing B, Milawa VIC 3678: 1211, 1222

Vearing D, Milawa VIC 3678: 1, 3, 5, 6, 825

Vearing M, Milawa VIC 3678: 1143, 1153, 1162, 1163, 1225, 1226, 1229

Veerman A, Mt Evelyn VIC 3796: 10, 30, 96, 801, 803, 826, 835, 836

Veerman B, Mt Evelyn VIC 3796: 8, 17, 21, 25, 73, 76, 87, 93

Vella G P & A J, Mt Cottrell VIC 3024: 966, 967, 968, 969, 971, 974, 977

Wallace F E, Boorcan VIC 3264: 538, 541, 726, 733, 735, 813, 817, 821, 894, 952, 1023, 1028, 1063, 1065, 1092, 1094, 1098, 1099, 1104, 1105

Wilson D, Montrose VIC 3765: 768, 1078, 1082

Woods Bros Poultry Stud, Greenvale VIC 3059: 133, 135, 139, 141, 147, 157, 165, 169, 258, 263, 267, 269, 273, 277, 284, 516, 517, 520, 521, 526, 529, 530, 605, 625, 799, 802, 820, 837

Yarwood B, Strathfieldsaye VIC 3551: 1197, 1199, 1204, 1213

The Royal Agricultural Society of Victoria Limited
ACN 006 728 785
Melbourne Showgrounds, Ascot Vale, Victoria 3032 Australia
Tel: (03) 9914 2400 Fax: (03) 9914 2492
email: rasvadmin@rasv.com.au

LIST OF OFFICE BEARERS, 2005 - 2006
(as at 1/9/2005)

PATRON
Mr John Landy, AC, MBE
Governor of Victoria

BOARD OF DIRECTORS

J.H. Seymour (Chair)	B.E. Laws
I.I. Bucknall	G.J. Phillips
M. Carroll	A. Shears-Carter
R.C.E. Cust	S. Spargo
C.J. Fox	

PRESIDENT
J.H. Seymour

CHIEF EXECUTIVE OFFICER
TBA

COMPANY SECRETARY / CHIEF OPERATING OFFICER
A. Mansour

POULTRY COMMITTEE
D.N. Penny (Chair)
M.L. Holmes
A.G. Kemp

Competition Coordinator – Freedom Taylor-Smith
Phone: (03) 9914 2438 or (03) 9914 2429
email: poultry@rasv.com.au



2005

Royal Melbourne Show

Poultry

Catalogue

Proudly presented by

BARASTOC



The Royal Agricultural Society of Victoria Limited

A.B.N 66 006 728 785 A.C.N 006 728 785

369 Royal Parade, Parkville, Victoria 3052, Australia.

Telephone: +61 3 9914 2400 Facsimile: +61 3 9914 2492

Email: rasvadmin@rasv.com.au Internet Site: www.rasv.com.au



PUTTING THE BEST ON SHOW

150
years

2005 Royal Melbourne Show



2005

Royal Melbourne Show

Fleece Competition

Catalogue of Results

150
years
2005 Royal Melbourne Show



PUTTING THE BEST ON SHOW

The Royal Agricultural Society of Victoria Limited

ACN 006 728 785

Melbourne Showgrounds, Ascot Vale, Victoria 3032 Australia

Tel: (03) 9914 2400 Fax: (03) 9914 2492

Email: rasvadmin@rasv.com.au

LIST OF OFFICE BEARERS, 2005 - 2006

(as at 1/6/2005)

PATRON

Mr John Landy, AC, MBE
Governor of Victoria

BOARD OF DIRECTORS

J.H. Seymour (Chair)	B.E. Laws
I.I. Bucknall	G.J. Phillips
M. Carroll	A. Shears-Carter
R.C.E. Cust	S. Spargo
C.J. Fox	

PRESIDENT

J.H. Seymour

CHIEF EXECUTIVE OFFICER

TBA

COMPANY SECRETARY/CHIEF OPERATING OFFICER

Adnan Mansour

WORKING GROUP FOR FLEECE COMPETITION

R. Lyons (Ch)	H. Wright
M. Fraser	T. Steere
R. Wilkinson	E. Miles
I. Shawcross	K. Woodfull

The Royal Agricultural Society of Victoria Limited

2005 RAS Fleece Competition Winners

Exhibitor Name	Award	Sponsor
Mr. N Cole	J.F Guthrie Perpetual Challenge Trophy	The Late J.F Guthrie
Mr. D A Hopkins	Most Attractive Polwarth fleece	Polwarth Sheep Breeders Association of Aust
I R & J E Peters	Most Valuable Fleece	Landmark
Mr. A Treusner	The Henry W. Hopkins Memorial Award	Doug Hopkins
Mr D A Hopkins	Most Successful Lambs' Wool Exhibitor	Acadian Wool Brokers Ltd
Mr D A Hopkins	Most Successful Skirted Fleece Exhibitor	Elders
Mrs H E Wright	Grand Champion Black & Coloured Fleece	Kan - B Colours
Mrs H E Wright	Most Successful Exhibitor, Black & Coloured Fleece	Kan - B Colours
J & G Venters	Grand Campion Fleece	The Royal Agricutural Society of Victoria Limited
Fraser Brothers	Grand Champion District Fleece	Elders
Mr D A Hopkins	Best Merino Lambs' Wool	The Royal Agricutural Society of Victoria Limited
Mr D A Hopkins	Best Polwarth Lambs' Wool	The Royal Agricutural Society of Victoria Limited
Mr. K Davis	Best Corriedale Lambs' Wool	The Royal Agricutural Society of Victoria Limited
Mr D A Hopkins	Best Comeback or Crossbred Lambs' Wool	The Royal Agricutural Society of Victoria Limited
Mr. J Ford	Best Ultrafine Merino Fleece	The Royal Agricutural Society of Victoria Limited
Mr. S Webb	Best Medium Merino Fleece	The Royal Agricutural Society of Victoria Limited
Mr. G Staehr	Best Strong Merino Fleece	The Royal Agricutural Society of Victoria Limited
Mr D.A Hopkins	Best Polwarth Fleece	The Royal Agricutural Society of Victoria Limited
J & G Venters	Best Corriedale Fleece	The Royal Agricutural Society of Victoria Limited
Mr D Wilkinson	Best British Breeds Fleece	The Royal Agricutural Society of Victoria Limited
Mr D.A Hopkins	Best Comeback or Crossbred Fleece	The Royal Agricutural Society of Victoria Limited
J & G Venters	Best Non-Merino Fleece	The Royal Agricutural Society of Victoria Limited
Mr. A Treusner	Best Merino Fleece from Commercial Grower	The Royal Agricutural Society of Victoria Limited
J.G Venters	Best Non-Merino Fleece from Commercial Grower	The Royal Agricutural Society of Victoria Limited

2005 RAS Fleece Competition Participants

R Alexander
R Boehm
N Cole
K Davis
R Dohnt
J Ford
Fraser Brothers
S Hamilton
A Harris
D Hopkins
G A Kemp
E P J Klinge
G P S Klinge
S M Mahoney
L McLachlan
L Morrison
F Murnane
G O'Brien
I.R & J.E Peters
R Smith
G Staehr
A Treusner
J & G Venters
S Webb
T Webber
D Wilkinson
H Wright

Sponsors

Arcadian Wool Brokers Ltd
Australian Wool Testing Authority
Elders VP
Henry W. Hopkins
Kan - B Colours
Landmark
Polwarth Sheep Breeders Association of Australia
The late J.F. Guthrie

Agricultural Societies represented in the District Fleece Competition

Apollo Bay/Otway District Agricultural Society
Balmoral P & A Society
Bendigo Agricultural Show Society
Camperdown P & A Society
Clunes and District Agricultural Society
Dimboola A & P Society
Lilydale A & H Society
Mansfield A & P Society
Mildura Legacy
Minyip Show Society
Rainbow A & P Society
Warrnambool Agricultural Society



REGULATIONS OF THE FLEECE COMPETITION

- The Regulations appearing in this Schedule form part of the General Regulations and conditions of entry to an Event at the Royal Melbourne Show. In the event of any inconsistency between the General Regulations and these Regulations, the General Regulations shall prevail to the extent of the inconsistency unless the General Regulations provide otherwise.

ENTRY FORMS

- All entry forms must be forwarded to the Fleece Event Coordinator, The Royal Agricultural Society of Victoria Limited, Melbourne Showgrounds, Epsom Road, Ascot Vale, 3032 before 4 pm Friday 5 August 2005.

ENTRY FEES

- No Entry Fee for exhibitors who donate their Exhibit/s to the RAS Education Foundation.
- \$7.70 per Exhibit not donated to the RAS Education Foundation.
- No Entry Fee for an Exhibit entered in the District Fleece Competition.

FLEECE DELIVERY

- All Exhibits must be delivered to the Melbourne Showgrounds by Friday 5 August 2005.
- Full freight must be prepaid if fleece is sent via Freight Australia. Freight Australia can be contacted on 9619 5500.
- All exhibitors must place an Exhibit Card inside each fleece bag. Exhibit Cards must be completed in full and clearly show the class the Exhibit is to be entered.
- Exhibits must be delivered in sturdy (preferably clear) plastic bags, or wool packs, with Entry Cards placed inside.
- Fleece bags will be available from the RAS upon request.
- Storage is available for fleeces prior to the Royal Melbourne Show at the Showgrounds.
- Black and Coloured fleece exhibitors will be required to state if the fleece entered is either a ram or a ewe/wether on the Entry Form and Entry Card.

FIRST TIME EXHIBITORS

- Exhibitors will be considered first time exhibitors if they have never competed at the Royal Melbourne Show or if they have not competed in any of the previous 10 Royal Melbourne Shows.

FLEECE COLLECTION

- All fleeces not donated to the RAS Education Foundation must be collected from the Showgrounds on the following dates and times:
 - Sunday 25 September between 4-6pm.
 - Monday 26 – Wednesday 28 September between 9am – 4pm.

All Fleeces not collected will remain the property of the RAS, with the proceeds of sale donated to the RAS Education Foundation.

FLEECE DISPLAY

- Exhibits entered in the Fleece Competition will be displayed for the duration of the 2005 Royal Melbourne Show at the discretion of the RAS.

EXHIBITS

- There are no restrictions to the number of Exhibits entered by an exhibitor.
- Fleeces are to be shorn from sheep that have been the true property of the exhibitor for at least six months prior to the Show.

JUDGING

- Judging will take place on Friday 26 August 2005.
- Judges must be satisfied that all fleeces are exhibited in their correct classes. Unskirted or insufficiently skirted fleeces will be correctly skirted under the direction of the Chief Steward or Supervisor in charge.
- Fleeces that in the opinion of the Judge's are overgrown, will be judged accordingly, and potentially penalised by up to 20 points.
- The RAS reserves the right to draw a 200gram sample from each exhibit and retain it for future reference and display throughout Victoria.
- No Championship will be awarded, if the opinion of the Chief Judge, no exhibit warrants a Championship award.

MICRON CATEGORIES

- The following micron (μ) categories will apply to all Merino classes:

a) Ultra fine	16.5 and finer	d) Medium	20.0 – 21.9
b) Superfine	16.6 – 18.5	e) Strong	22.0 and stronger
c) Fine	18.6 – 19.9		

SKIRTED FLEECES

- All Skirted fleeces will be micron, staple length, strength and yield tested by the Australian Wool Testing Authority (AWTA) Ltd.

LOSS OR DAMAGE

- The RAS shall not be responsible for loss or damage to any Exhibit irrespective of the cause of such loss or damage.

RIBBONS

- Ribbons will be awarded to 1st, 2nd and 3rd place getters.

POINT ALLOCATION

- Fleeces to be judged on the following points in the Lambs' Wool, Skirted Fleece and Black and Coloured Fleece Competitions:

LAMBS' WOOL (Classes 1 – 11)

Trueness to type	10 points
Length	6 points
Soundness	6 points
Handle	16 points
Colour or bloom	16 points
Character	10 points
Density	6 points
Evenness	10 points
Yield %	20 points
Maximum	100 points

Samples in the Lambs' Wool Competition to contain not less than 450g of wool and must be untipped and shorn from lambs, not hogget's or weaner's.

SKIRTED FLEECE (Classes 12 – 40)

Sheep Fleece Judging will be based on the National Council of Wool Selling Brokers (NCWSB) scale of points. Judges will take account of the objective measurements and will apply a "Productivity Bonus" if the Clean Fleece Weight (CFW) is heavier than that required for maximum points on the NCWSB scale.

Trueness to type	10 points
Length	10 points
Soundness	10 points
Handle	8 points
Colour or bloom	6 points
Character	10 points
Density	6 points
Evenness	10 points
Clean Fibre Content	30 x Actual CFW Benchmark CFW
Maximum	100 Points

BLACK & COLOURED FLEECE (Classes 41 – 45)

Fleece Weight	15 points
Cleanliness	15 points
Handle	15 points
Tensile Strength	10 points
Length	10 points
Character	10 points
Evenness of Count	10 points
Brightness	10 points
Fibre Wastage	5 points
Maximum	100 points

MOHAIR FLEECE (Classes 46 – 53)

Trueness to type	20 points
Fineness	10 points
EP Lustre	10 points
Freedom of Medullation	15 points
Length (uniformity)	10 points
Character Style	15 points
Clean Fibre Content	20 points
Maximum	100 points

DISTRICT FLEECE COMPETITION

- An Exhibit in the District Fleece Competition must have previously won a Championship at a District Agricultural Show.
- Exhibits entered in the District Fleece Competition will be on display at the 2005 Royal Melbourne Show.
- Exhibitors must include an Entry Card in the fleece bag with the Exhibit.

The Royal Agricultural Society of Victoria Limited

2005 - Subjective Fleece Judging results

Lambs' Wool Competition

Class No.	1
Class Name.	Superfine Merino Lambs' Wool

Exhibitor Name	Trueness to type max - 10 pts	Length max - 6 pts	Soundness max - 6 pts	Handle max - 16 pts	Colour or Bloom max - 16 pts	Character max - 10 pts	Density max - 6 pts	Evenness max - 10 pts	Micron (μ)	G.F Weight (kg)	Yield max - 20 pts	C.F Weight	Total pts 100	Fleece Place
Mr D.A Hopkins	9	4	6	14	14	7	5	7	n/a	n/a	19	n/a	85	1
Mr D.A Hopkins	8	3	6	14	13	6	6	5	n/a	n/a	20	n/a	81	2

Class No.	2
Class Name.	Fine Merino Lambs' Wool

Exhibitor Name	Trueness to type max - 10 pts	Length max - 6 pts	Soundness max - 6 pts	Handle max - 16 pts	Colour or Bloom max - 16 pts	Character max - 10 pts	Density max - 6 pts	Evenness max - 10 pts	Micron (μ)	G.F Weight (kg)	Yield max - 20 pts	C.F Weight	Total pts 100	Fleece Place
Mr D.A Hopkins	9	4.5	6	14	14.5	8	6	8	n/a	n/a	20	n/a	90	1
Mr D.A Hopkins	8	5	6	13	14	8	6	7	n/a	n/a	20	n/a	87	2

Class No.	3
Class Name.	Medium Merino Lambs' Wool

Exhibitor Name	Trueness to type max - 10 pts	Length max - 6 pts	Soundness max - 6 pts	Handle max - 16 pts	Colour or Bloom max - 16 pts	Character max - 10 pts	Density max - 6 pts	Evenness max - 10 pts	Micron (μ)	G.F Weight (kg)	Yield max - 20 pts	C.F Weight	Total pts 100	Fleece Place
Mr D.A Hopkins	9	5	6	14	15	9	5	8.5	n/a	n/a	20	n/a	91.5	1
Mr D.A Hopkins	8	4	6	12.5	13	8.5	6	8	n/a	n/a	19	n/a	85	2
Mrs. H Wright	7	4	6	14	12	7	5	6	n/a	n/a	16	n/a	77	3

Class No.	5
Class Name.	Polwarth Lambs Wool

Exhibitor Name	Trueness to type max - 10 pts	Length max - 6 pts	Soundness max - 6 pts	Handle max - 16 pts	Colour or Bloom max - 16 pts	Character max - 10 pts	Density max - 6 pts	Evenness max - 10 pts	Micron (μ)	G.F Weight (kg)	Yield max - 20 pts	C.F Weight	Total pts 100	Fleece Place
Mr D.A Hopkins	9	5	6	15	14	8.5	5	8	n/a	n/a	19	n/a	89.5	1
Mr D.A Hopkins	9	4.5	6	15	14	8	5	7.5	n/a	n/a	18	n/a	87	2

Class No.	6
Class Name.	Corriedale Lambs Wool

Exhibitor Name	Trueness to type max - 10 pts	Length max - 6 pts	Soundness max - 6 pts	Handle max - 16 pts	Colour or Bloom max - 16 pts	Character max - 10 pts	Density max - 6 pts	Evenness max - 10 pts	Micron (μ)	G.F Weight (kg)	Yield max - 20 pts	C.F Weight	Total pts 100	Fleece Place
Mr K.S Davis	9	4.5	6	14	14	7	6	7	n/a	n/a	18	n/a	85.5	1
Mr K.S Davis	8	4	6	13	13	8	5.5	7.5	n/a	n/a	18	n/a	83	2

Class No.	7
Class Name.	Comeback Lambs Wool

Exhibitor Name	Trueness to type max - 10 pts	Length max - 6 pts	Soundness max - 6 pts	Handle max - 16 pts	Colour or Bloom max - 16 pts	Character max - 10 pts	Density max - 6 pts	Evenness max - 10 pts	Micron (μ)	G.F Weight (kg)	Yield max - 20 pts	C.F Weight n/a	Total pts 100	Fleece Place
Mr D.A Hopkins	10	5	6	15	16	8.5	5	8.5	n/a	n/a	20	n/a	94	1
Mr D.A Hopkins	9	4.5	6	15.5	15	8.5	5	9	n/a	n/a	20	n/a	92.5	2
Mr K.S Davis	9	4	6	14	14	8	5.5	7	n/a	n/a	18	n/a	85.5	3

Class No.	8
Class Name.	Crossbred Lambs Wool

Exhibitor Name	Trueness to type max - 10 pts	Length max - 6 pts	Soundness max - 6 pts	Handle max - 16 pts	Colour or Bloom max - 16 pts	Character max - 10 pts	Density max - 6 pts	Evenness max - 10 pts	Micron (μ)	G.F Weight (kg)	Yield max - 20 pts	C.F Weight n/a	Total pts 100	Fleece Place
Mr D.A Hopkins	10	4.5	6	16	16	8.5	4.5	8	n/a	n/a	20	n/a	93.5	1
Mr D.A Hopkins	9	5	6	15.5	15	7	5	8	n/a	n/a	20	n/a	90.5	2
Mrs. H Wright	8	4.5	5.5	14	13	7	4	8	n/a	n/a	19	n/a	83	3

Skirted Fleece Competition

Class No.	14
Class Name.	Skirted Fleece of superfine Merino Ram

Exhibitor Name	Trueness to type max - 10 pts	Length max - 10 pts	Soundness max - 10 pts	Handle max - 8 pts	Colour or Bloom max - 6 pts	Character max - 10 pts	Density max - 6 pts	Evenness max - 10 pts	Micron (μ)	G.F Weight (kg)	Yield	C.F Weight max - 30 pts	Total pts 100	Fleece Place
Mr. J Ford	7	7	8	6	5	7	6	8	17.3	5.2	71.3	23	77	1

Class No.	17
Class Name.	Skirted Fleece of fine Merino Ewe/Wether

Exhibitor Name	Trueness to type max - 10 pts	Length max - 10 pts	Soundness max - 10 pts	Handle max - 8 pts	Colour or Bloom max - 6 pts	Character max - 10 pts	Density max - 6 pts	Evenness max - 10 pts	Micron (μ)	G.F Weight (kg)	Yield	C.F Weight max - 30 pts	Total pts 100	Fleece Place
Mr. Andrew Teusner	7	8	10	6	4	9	6	9	18.9	6.1	64.4	26	85	1

Class No.	19
Class Name.	Skirted fleece of Medium Merino Ewe/Wether

Exhibitor Name	Trueness to type max - 10 pts	Length max - 10 pts	Soundness max - 10 pts	Handle max - 8 pts	Colour or Bloom max - 6 pts	Character max - 10 pts	Density max - 6 pts	Evenness max - 10 pts	Micron (μ)	G.F Weight (kg)	Yield	C.F Weight max - 30 pts	Total pts 100	Fleece Place
Mr. S Webb	6	9	10	8	4	9	5	9	20.2	5.5	70.5	19	79	1
Mr. S Webb	6	9	8	6	4	8	6	9	20.3	6.3	67.2	21	77	2

Class No.	21
Class Name.	Skirted fleece of strong Merino Ewe/Wether

Exhibitor Name	Trueness to type max - 10 pts	Length max - 10 pts	Soundness max - 10 pts	Handle max - 8 pts	Colour or Bloom max - 6 pts	Character max - 10 pts	Density max - 6 pts	Evenness max - 10 pts	Micron (μ)	G.F Weight (kg)	Yield	C.F Weight max - 30 pts	Total pts 100	Fleece Place
Mr. G Staehr	7	9	10	6	4	10	6	10	22.3	7.4	69.3	22	84	1
I.R. & J.E Peters	6	7	10	7	4	7	6	7	22.7	8.8	64.7	24.5	78.5	2
I.R. & J.E Peters	6	6	7	5	4	7	6	5	23.6	8.7	68.6	26	72	3
I.R. & J.E Peters	6	6	9	5	4	6	6	6	22.3	8.9	60.2	23	71	4

Class No.	22
Class Name.	Skirted fleece of Corriedale Ram wool

Exhibitor Name	Trueness to type max - 10 pts	Length max - 10 pts	Soundness max - 10 pts	Handle max - 8 pts	Colour or Bloom max - 6 pts	Character max - 10 pts	Density max - 6 pts	Evenness max - 10 pts	Micron (μ)	G.F Weight (kg)	Yield	C.F Weight max - 30 pts	Total pts 100	Fleece Place
J & G Venters	8	8	10	6	5	10	6	9	35.2	10.5	75.6	26	88	1
Mr. N Cole	6	7	10	4	3	7	6	7	35.5	11.8	68.7	26.5	76.5	2
Mr. N Cole	6	6	10	4	3.5	8.5	6	7	42.6	11.3	67.6	25	76	3

Class No.	23
Class Name.	Skirted Fleece of Corriedale Ewe/Wether

Exhibitor Name	Trueness to type max - 10 pts	Length max - 10 pts	Soundness max - 10 pts	Handle max - 8 pts	Colour or Bloom max - 6 pts	Character max - 10 pts	Density max - 6 pts	Evenness max - 10 pts	Micron (μ)	G.F Weight (kg)	Yield	C.F Weight max - 30 pts	Total pts 100	Fleece Place
J.G Venters	6	9	10	7	3	6	4	7	30.2	6.5	69	19	71	1

Class No.	24
Class Name.	Skirted fleece of Polwarth Rams wool

Exhibitor Name	Trueness to type max - 10 pts	Length max - 10 pts	Soundness max - 10 pts	Handle max - 8 pts	Colour or Bloom max - 6 pts	Character max - 10 pts	Density max - 6 pts	Evenness max - 10 pts	Micron (μ)	G.F Weight (kg)	Yield	C.F Weight max - 30 pts	Total pts 100	Fleece Place
Mr D.A Hopkins	7	7	10	7	5.5	9	5	9	27.2	7.8	72	24	83.5	1
Mr D.A Hopkins	7	8	6	6	5.5	9	6	9	27.3	8.1	72.6	25	81.5	2

Class No.	25
Class Name.	Skirted fleece of Polwarth Ewe/Wether

Exhibitor Name	Trueness to type max - 10 pts	Length max - 10 pts	Soundness max - 10 pts	Handle max - 8 pts	Colour or Bloom max - 6 pts	Character max - 10 pts	Density max - 6 pts	Evenness max - 10 pts	Micron (μ)	G.F Weight (kg)	Yield	C.F Weight max - 30 pts	Total pts 100	Fleece Place
Mr. D. A Hopkins	6	7	5	7	3	6	5	6	26.4	7.4	70.2	22	67	1

Class No.	28
Class Name.	Skirted fleece of Romney wool

Exhibitor Name	Trueness to type max - 10 pts	Length max - 10 pts	Soundness max - 10 pts	Handle max - 8 pts	Colour or Bloom max - 6 pts	Character max - 10 pts	Density max - 6 pts	Evenness max - 10 pts	Micron (u)	G.F Weight (kg)	Yield	C.F Weight max - 30 pts	Total pts 100	Fleece Place
Mr D Wilkinson	6	6	10	6	3	6	5	6	40.8	6.1	80.6	20	68	1
Mr D Wilkinson	5	6	10	6	2	6	4	5	36.7	4.9	75.3	15	59	2

Class No.	33
Class Name.	Skirted fleece of Cheviot wool

Exhibitor Name	Trueness to type max - 10 pts	Length max - 10 pts	Soundness max - 10 pts	Handle max - 8 pts	Colour or Bloom max - 6 pts	Character max - 10 pts	Density max - 6 pts	Evenness max - 10 pts	Micron (u)	G.F Weight (kg)	Yield	C.F Weight max - 30 pts	Total pts 100	Fleece Place
Mr D Wilkinson	6	6	10	5	3.5	6	4	7	30.9	3.3	77.1	19	66.5	1
Mr D Wilkinson	6	6	8	5	2	4	4	6	35.4	3.2	71.9	17	58	2

Class No.	34
Class Name.	Skirted fleece of Perendale wool

Exhibitor Name	Trueness to type max - 10 pts	Length max - 10 pts	Soundness max - 10 pts	Handle max - 8 pts	Colour or Bloom max - 6 pts	Character max - 10 pts	Density max - 6 pts	Evenness max - 10 pts	Micron (u)	G.F Weight (kg)	Yield max - 20 pts	C.F Weight max - 30 pts	Total pts 100	Fleece Place
Mr. T Webber	7	8	10	7	4	8	3	9	40.4	2.9	85.9	11	67	1

Class No.	38
Class Name.	Skirted fleece of Comeback ewe or wethers wool. 25u & finer

Exhibitor Name	Trueness to type max - 10 pts	Length max - 10 pts	Soundness max - 10 pts	Handle max - 8 pts	Colour or Bloom max - 6 pts	Character max - 10 pts	Density max - 6 pts	Evenness max - 10 pts	Micron (u)	G.F Weight (kg)	Yield max - 20 pts	C.F Weight max - 30 pts	Total pts 100	Fleece Place
Mr D.A Hopkins	7	8	5	8	5	9	6	9	23.6	6.9	73.5	30	87	1
Mr D.A Hopkins	7	9	6	7	5	8	6	7	24.8	7	81.6	30	85	2
Fraser Brothers	7	8	6	6	5	6	6	7	23.5	7.1	67	30	81	3
Fraser Brothers	6	7	9	7	4	7	6	7	21.1	6.6	77.1	30	79	4

Class No.	38
Class Name.	Skirted fleece of Comeback ewe or wethers wool . 27.1u - 30u

Exhibitor Name	Trueness to type max - 10 pts	Length max - 10 pts	Soundness max - 10 pts	Handle max - 8 pts	Colour or Bloom max - 6 pts	Character max - 10 pts	Density max - 6 pts	Evenness max - 10 pts	Micron (u)	G.F Weight (kg)	Yield max - 20 pts	C.F Weight max - 30 pts	Total pts 100	Fleece Place
Mrs. H Wright	7	8	6	7	4	7	4	6	25.7	3.6	79.3	18	67	1

Class No.	43
Class Name.	Medium B & C Fleece 50s - 56s, 25.6 - 30u

Exhibitor Name	Fleece Micron	Fleece Kg's	Fleece Weight max - 20 pts	Cleanliness max - 15 pts	Handle max - 10 pts	Tensile strength max - 10 pts	Length max - 10 pts	Character max - 10 pts	Evenness of Count max - 10 pts	Brightness Lustre max - 10 pts	Fibre Wastage max - 5 pts	Total pts 100	Fleece Place
Mrs H.E Wright	32	6.1	19.5	15	14	10	10	10	8	9	3	98.5	1
Mr. R Boehm	31.9	4.7	15	11	13	6	10	7	7	8	3	80	2

District Fleece Competition

Class No.	55
Class Name.	Champion Merino Fleece from Central North District

Exhibitor Name	Trueness to type max - 10 pts	Length max - 10 pts	Soundness max - 10 pts	Handle max - 8 pts	Colour or Bloom max - 6 pts	Character max - 10 pts	Density max - 6 pts	Evenness max - 10 pts	Micron (u)	G.F Weight (kg)	Yield	C.F Weight max - 30 pts	Total pts 100	Fleece Place
Mr. R Dohrt	8	8	9	6	1	6	4.5	6	20.5	6.3	69.4	29	77.5	1
Mr. S Hamilton	6	6	9	5	3	6	4	6	19.9	3.8	75.1	15	60	2

Class No.	57
Class Name.	Champion Merino Fleece from Mallee District

Exhibitor Name	Trueness to type max - 10 pts	Length max - 10 pts	Soundness max - 10 pts	Handle max - 8 pts	Colour or Bloom max - 6 pts	Character max - 10 pts	Density max - 6 pts	Evenness max - 10 pts	Micron (u)	G.F Weight (kg)	Yield	C.F Weight max - 30 pts	Total pts 100	Fleece Place
Mildura Legacy	8	7	6	5.5	2	7	5	7	21	7.8	67	25.5	73	1

Class No.	58
Class Name.	Champion Merino Fleece from North Eastern District

Exhibitor Name	Trueness to type max - 10 pts	Length max - 10 pts	Soundness max - 10 pts	Handle max - 8 pts	Colour or Bloom max - 6 pts	Character max - 10 pts	Density max - 6 pts	Evenness max - 10 pts	Micron (u)	G.F Weight (kg)	Yield	C.F Weight max - 30 pts	Total pts 100	Fleece Place
Mr. G O'Brien	8	8	9	7	5	8.5	5	8	20.9	5.5	80.3	22	80.5	1

Class No.	59
Class Name.	Champion Merino Fleece from Northern District

Exhibitor Name	Trueness to type max - 10 pts	Length max - 10 pts	Soundness max - 10 pts	Handle max - 8 pts	Colour or Bloom max - 6 pts	Character max - 10 pts	Density max - 6 pts	Evenness max - 10 pts	Micron (u)	G.F Weight (kg)	Yield	C.F Weight max - 30 pts	Total pts 100	Fleece Place
Mr. A Harris	7	7	9	6	2	7.5	5	6	18.9	5.9	65.3	25	74.5	1

Class No.	60
Class Name.	Champion Merino Fleece from Western District

Exhibitor Name	Trueness to type max - 10 pts	Length max - 10 pts	Soundness max - 10 pts	Handle max - 8 pts	Colour or Bloom max - 6 pts	Character max - 10 pts	Density max - 6 pts	Evenness max - 10 pts	Micron (u)	G.F Weight (kg)	Yield	C.F Weight max - 30 pts	Total pts 100	Fleece Place
Mr. L Morrison	8	8	9	6	5	8	5	8.5	20.7	5.8	74.2	21	78.5	1

Class No.	61
Class Name.	Champion Merino Fleece from Wimmera District

Exhibitor Name	Trueness to type max - 10 pts	Length max - 10 pts	Soundness max - 10 pts	Handle max - 8 pts	Colour or Bloom max - 6 pts	Character max - 10 pts	Density max - 6 pts	Evenness max - 10 pts	Micron (u)	G.F Weight (kg)	Yield	C.F Weight max - 30 pts	Total pts 100	Fleece Place
G. P. S Klinge	8	8	8	7	5	8.5	5.5	8	22.3	8.6	66.7	24.5	82.5	1
Mr. R Smith	7	8	9	6.5	4	8	5	7	23.2	8	75	26	80.5	2
Mr. A Treusner	7.5	7	9	5	4	7	5	6	18.9	6.1	64.4	26	76.5	3
Mr. L McLachlan	6	8	9	6	4	7	5	6	22.2	9.5	50	20.5	71.5	4

Class No.	62
Class Name.	Champion Non - Merino Fleece from Central/North District

Exhibitor Name	Trueness to type max - 10 pts	Length max - 10 pts	Soundness max - 10 pts	Handle max - 8 pts	Colour or Bloom max - 6 pts	Character max - 10 pts	Density max - 6 pts	Evenness max - 10 pts	Micron (μ)	G.F Weight (kg)	Yield	C.F Weight max - 30 pts	Total pts 100	Fleece Place
Mr. R Fraser	8	8	9	7	5	8.5	5	8.5	20.2	6.7	70.8	30	89	1
Mr. S Hamilton	6	6	9	5	3	6	3.5	6	22.5	4.9	82.6	26	70.5	2

Class No.	65
Class Name.	Champion Non - Merino Fleece from North Eastern District

Exhibitor Name	Trueness to type max - 10 pts	Length max - 10 pts	Soundness max - 10 pts	Handle max - 8 pts	Colour or Bloom max - 6 pts	Character max - 10 pts	Density max - 6 pts	Evenness max - 10 pts	Micron (μ)	G.F Weight (kg)	Yield	C.F Weight max - 30 pts	Total pts 100	Fleece Place
S.M Mahoney	7	8	9	6	4	8	4	8.5	20.1	4	83.9	22	76.5	1

Class No.	66
Class Name.	Champion Non - Merino Fleece from Northern District

Exhibitor Name	Trueness to type max - 10 pts	Length max - 10 pts	Soundness max - 10 pts	Handle max - 8 pts	Colour or Bloom max - 6 pts	Character max - 10 pts	Density max - 6 pts	Evenness max - 10 pts	Micron (μ)	G.F Weight (kg)	Yield	C.F Weight max - 30 pts	Total pts 100	Fleece Place
G.A Kemp	7	8	9	7	5	8	5	8	20.9	4.5	81.2	24	81	1

Class No.	67
Class Name.	Champion Non - Merino Fleece from Western District

Exhibitor Name	Trueness to type max - 10 pts	Length max - 10 pts	Soundness max - 10 pts	Handle max - 8 pts	Colour or Bloom max - 6 pts	Character max - 10 pts	Density max - 6 pts	Evenness max - 10 pts	Micron (μ)	G.F Weight (kg)	Yield	C.F Weight max - 30 pts	Total pts 100	Fleece Place
Mr. N Cole	7	7	9.5	6	4	9	5	8	32.2	7.6	75.1	24.5	80	1
Mr. R Alexander	8	7	9	6	4	6	5	6	26.5	5.4	77.1	19.5	70.5	2
Mr. F Murnane	6	8	9	5	4	5	5	6	29.7	5.3	78.2	19	67	3

Class No.	68
Class Name.	Champion Non - Merino Fleece from Wimmera District

Exhibitor Name	Trueness to type max - 10 pts	Length max - 10 pts	Soundness max - 10 pts	Handle max - 8 pts	Colour or Bloom max - 6 pts	Character max - 10 pts	Density max - 6 pts	Evenness max - 10 pts	Micron (μ)	G.F Weight (kg)	Yield	C.F Weight max - 30 pts	Total pts 100	Fleece Place
E.P.J Klinge	6	7	8.5	6	5	5	4	7.5	n/a	5.2	80.4	22.5	71.5	1

Most Valuable Fleece (SKIRTED FLEECE ENTRANTS)

Exhibitor Name	Value	Fleece Type
I.R & J.E Peters	LAKE BOLAC VIC \$41.18	Strong Merino ewe or wether



The Royal Agricultural Society of Victoria Limited

A.B.N 66 006 728 785 A.C.N 006 728 785

369 Royal Parade, Parkville, Victoria 3052, Australia.

Telephone: +61 3 9914 2400 Facsimile: +61 3 9914 2492

Email: rasvadmin@rasv.com.au Internet Site: www.rasv.com.au



Prime Lamb Carcase Competition

2005 Catalogue of Results

Proudly presented by





2005

Prime Lamb Carcase Competition

Proudly presented by The Royal Agricultural Society of Victoria Limited

CONTENTS

Office Bearers	2
Acknowledgements	3
Introduction	4
Judging Process	5

RESULTS

Award Winners	6
Summary of 2005 Entries	7
Carcase Weight (kg) and Lean Meat Yield (%)	8
Carcase Weight (kg) and Carcase Premium (c/kg)	8
Lean Meat Yield (%) and Carcase Premium (c/kg)	9
Lean Meat Yield (kg) and Carcase Premium (c/kg)	9
Conclusions	10
Comparative Results from 2004	11
List of Exhibitors	12

Copyright © 2006 The Royal Agricultural Society of Victoria Limited.

This document remains the property of The Royal Agricultural Society of Victoria Limited, Melbourne Showgrounds, Epsom Road, Ascot Vale, Victoria, 3032 Australia. No part of this document may be reproduced in any form without written permission from The Royal Agricultural Society of Victoria Limited.

OFFICE BEARERS

The Royal Agricultural Society of Victoria Limited

ACN 006 728 785

Melbourne Showgrounds, Epsom Road, ASCOT VALE, Victoria, 3032, Australia

T: (03) 9914 2400

F: (03) 9914 2492

E: rasvadmin@rasv.com.au

LIST OF OFFICE BEARERS 2005 - 2006

PATRON

Mr John Landy, AC, MBE
Governor of Victoria

BOARD OF DIRECTORS

J.H. Seymour (Ch)	B. Kefford
I.I. Bucknall	B.E. Laws
M. Carroll	G.J. Phillips
R.C.E. Cust	A. Shears-Carter
C.J. Fox	S. Spargo

PRESIDENT

J.H. Seymour

CHIEF EXECUTIVE

M. O'Sullivan

COMPANY SECRETARY/CHIEF OPERATING OFFICER

A. Mansour

Symposium Personnel

Andrew Gapes, Systems and Services Operation Manager, Meat Standards Australia, MLA

Andrew Thompson, Senior Scientist - Sheep Production Systems, Department of Primary Industries

Brian Clancy, Livestock Editor, The Weekly Times

Mark O'Sullivan, Chief Executive Officer, The Royal Agricultural Society of Victoria Limited

Sam Gill, Project Officer, Sheep Genetics Australia

Theo Castricum, Director, Castricum Brothers Pty Ltd

Symposium Chairperson

Martin Dunstan, Prime Lamb/Wool Industry Development Officer, Department of Primary Industries

Competition Personnel

Matthew Castricum, Livestock Buyer, Castricum Brothers Pty Ltd

Theo Castricum, Director, Castricum Brothers Pty Ltd

Simone Stuckey, Sheep Event Coordinator, The Royal Agricultural Society of Victoria Limited

Sponsors

Castricum Brothers

Meat and Livestock Australia (MLA)

The Weekly Times



INTRODUCTION

The Royal Agricultural Society of Victoria (RAS) is delighted to present the results of the 2005 Prime Lamb Carcase Competition.

The 2005 Competition attracted 46 entries comprising almost 16,000 lambs, with entries received from Victoria, New South Wales, South Australia and Tasmania. Lambs had an average kilogram of Carcase Weight was relatively low. Carcase Weight of 23.8 kg and 54.8 % Lean Meat Yield. An average of \$2.12 total premium was paid per carcase entered.

Established by the RAS in 2002, the Prime Lamb Carcase Competition replaced the Royal Melbourne Show's 'Pen-of-Three Competition' and is a more accurate reflection of industry standards.

The Competition seeks to promote the production of prime lambs that meet export market specifications, especially heavy carcasses that exhibit high Lean Meat Yield. In addition, the Competition aims to provide producers with opportunities to benchmark their flock against fellow producers as well as providing comparisons with industry standards.

Entries in the Competition are assessed using VIAscan carcase assessment technology. VIAscan was developed by MLA and is currently owned and further developed by SASTEK. The Video Image Analysis technology uses colour images to electronically assess the Lean Meat Yield of individual carcasses at normal chain speeds.

The RAS is extremely grateful for the strong support provided by Castricum Brothers with their services and continued commitment to the Competition. Thanks are also extended to Meat and Livestock Australia and The Weekly Times for their continued support.

Congratulations to the winners in the 2005 RAS Prime Lamb Carcase Competition. We wish them continuing success in the future.

We are certain that this program will continue to provide producers with an opportunity to assess their flock and encourage production systems which ensure the growth of the industry.



A handwritten signature in blue ink, which appears to read 'Mark O'Sullivan'.

Mark O'Sullivan

Chief Executive Officer

The Royal Agricultural Society of Victoria Limited

Entry in the RAS Prime Lamb Carcase Competition requires a consignment of 200 or more first or second cross lambs with an average carcase weight of 20-30 kg to be processed at the Castricum Brothers abattoir in Dandenong. Consignments are assessed using the electronic carcase evaluation system, VIAscan (Figures 1.1 and 1.2).

VIAscan assesses carcases for Lean Meat Yield based on Carcase Weight, loin content and estimated fat depth and distribution using Video Image Analysis.

Images produced by VIAscan allow a more equitable evaluation of carcases than if value was based entirely on weight alone. This assures that producers growing higher yielding lambs are rewarded more than producers who offer fatter, lower yielding lambs of the same weight.

Par value is used to cost carcases and issued on a per kg basis. Using a grid system which incorporates Carcase Weight, Lean Meat Yield (%) and adjustments for above average Meat Yield scores, carcases are either determined to be discount, at par value or premium. Discounts and premiums are kept constant and issued plus or minus \$0.20/kg based on par value. For instance, if par value is \$3.46/kg and a carcase is deemed to warrant premium from the grid system, the carcase will be valued at \$3.66/kg. Par value is not a fixed price and can vary depending on the time of year or season.

After all carcases in a consignment have been categorised as discount, par value or premium the average price per carcase is determined. This average price per carcase is then compared with the standard 'Over the Hooks' payment and is referred to as the 'Over the Hooks Comparison'. The difference between these two values is the total premium return per carcase.

The consignment with the highest premium return per carcase over the standard 'Over the Hooks' quote is designated the winner of the RAS Prime Lamb Carcase Competition.



Figure 1.1 Carcase assessment by VIAscan

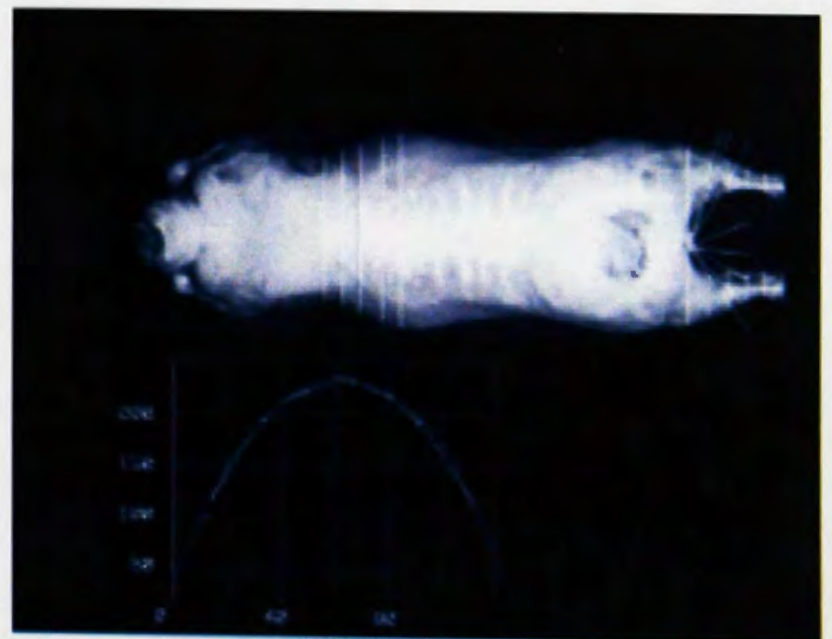

Figure 1.2 VIAscan image of a carcass

2005 AWARD WINNERS

FIRST PLACE

Colin Gellie

DERRINALLUM, VIC

Bond Corr/East Friesian Ewe by Texel/ East Friesian Ram

Average Carcase Weight (kg): 22.9

Average Lean Meat Yield (%): 56.2

\$3.58 Total Premium per Carcase

SECOND PLACE

Roger Mason

WOODSTOCK, VIC

Texel x Texel/Merino

Average Carcase Weight (kg): 26.0

Average Lean Meat Yield (%): 55.4

\$3.52 Total Premium per Carcase

THIRD PLACE

DG and AW Pevitt

WARRONG, VIC

Texel Cross

Average Carcase Weight (kg): 26.1

Average Lean Meat Yield (%): 54.9

\$ 3.42 Total Premium per Carcase

TABLE 1: Summary of Prime Lamb Carcase Entries

Entrant ID	Breed Type	QTY	Date Processed	Carcase Weight (kg)	Lean Meat Yield		Premium (c/kg)	Premium per Carcase (\$)
					kg	%		
1	Bond Corr/East Friesian Ewe by Texel/ East Friesian Rams	345	25-Jan-05	22.9	12.9	56.2	16.0	3.58
2	Texel x Texel/Merino	383	08-Jul-05	26.0	14.4	55.4	14.0	3.52
3	Texel Cross	307	23-May-05	26.1	14.3	54.9	13.0	3.42
4	Merino/Border Leicester Dam/Dorset Terminal Sire	251	16-Jun-05	22.6	12.6	55.8	14.0	3.14
5	Texel/Border Leicester/Merino Cross	217	30-Nov-05	22.0	12.5	56.6	14.0	3.04
6	Second Cross White Suffolk/Dorset	400	23-Sep-05	21.8	12.2	56.1	13.0	2.92
7	Texel/East Friesian/Coopworth	396	21-Jun-05	28.9	15.7	54.4	10.0	2.85
8	Texel Ram/Border Leicester Merino Ewe	411	10-Nov-05	22.5	12.5	55.6	12.0	2.79
9	Cross Bred	383	25-Aug-05	22.4	12.5	55.8	12.0	2.73
10	Dorset Merino Cross	230	23-May-05	27.7	14.8	53.5	9.0	2.55
11	Merino x White Suffolk	200	24-Jan-05	22.5	12.4	55.2	11.0	2.53
12	Cross Bred	386	16-Aug-05	22.3	12.3	55.5	11.0	2.51
13	White Suffolk x First Cross Ewe	253	09-Dec-05	23.2	12.8	55.2	11.0	2.46
14	Texel over Texel/Merino	210	15-Mar-05	25.2	13.7	54.4	10.0	2.42
15	Not Provided	284	18-Jul-05	22.3	12.3	55.2	11.0	2.42
16	Second x Dorset	210	20-Oct-05	22.5	12.4	55.1	10.0	2.22
17	Merino x South Suffolk	245	01-Sep-05	26.5	14.2	53.5	8.0	2.19
18	Second Cross	250	07-Jun-05	27.2	14.4	53.1	8.0	2.15
19	Dorset/Merino Cross	200	26-Aug-05	21.0	11.8	56.4	10.0	2.13
20	Lot Cross Ewe x Poll Dorset	439	01-Nov-05	22.2	12.3	55.3	9.0	2.11
21	Cross Bred Lambs	397	06-Sep-05	20.6	11.7	57.0	10.0	2.09
22	Merino/White Suffolk	570	08-Aug-05	24.6	13.4	54.5	8.0	2.04
23	Texel over Texel x Merino	201	15-Mar-05	24.2	13.1	54.3	8.0	2.01
24	Merino Dorset	352	19-Jul-05	20.5	11.5	56.4	10.0	1.98
25	White Suffolk BL / East Friesian Merino	264	24-Mar-05	26.6	14.3	53.7	7.0	1.94
26	Merino Cross	208	22-Aug-05	20.4	11.5	56.7	9.0	1.92
27	Dohne x Merino	202	16-Sep-05	23.9	12.9	54.0	8.0	1.91
28	Merino Cross	424	28-Jun-05	21.3	11.8	55.5	9.0	1.81
29	Merino x Dorset/Suffolk	210	16-Aug-05	24.2	13.1	54.2	7.0	1.74
30	White Suffolk/Merino x Poll Dorset/Merino x	284	22-Feb-05	27.2	14.4	53.1	6.0	1.72
31	Second Cross	743	07-Mar-05	24.7	13.3	53.8	7.0	1.65
32	Merino Dorset	379	14-Jun-05	22.5	12.4	54.9	7.0	1.65
33	Texel East Friesian Cross	224	07-Jan-05	25.4	13.6	53.8	6.0	1.64
34	Dorset/ White Suffolk/ East Friesian x	496	04-Jan-05	23.9	12.9	54.2	7.0	1.62
35	2nd x Lambs BL x Merino Dams x Poll Dorset	355	18-Jul-05	24.0	13.0	54.1	7.0	1.59
36	White Suffolk x Merino	443	16-Jun-05	25.1	13.5	53.7	6.0	1.58
37	Border Leicester x Comeback x Dorset or White Suffolk	209	14-Jul-05	22.4	12.3	54.9	6.0	1.46
38	Second Cross	281	13-May-05	23.9	12.9	54.1	6.0	1.44
39	Merino/East Friesian x White Suffolk	392	29-Jan-05	26.4	14.1	53.3	5.0	1.43
40	White Suffolk x (East Friesian, Border Leicester, Merino x) Dam	888	23-Mar-05	24.3	13.1	53.8	6.0	1.42
41	Dohne Merino	343	05-May-05	24.1	13.0	54.0	6.0	1.35
42	Merino Border Leicester x Dorset	411	12-Dec-05	20.6	11.5	55.9	6.0	1.34
43	Texel Sire x Finn/Texel/Friesian Dams	589	28-Feb-05	23.6	12.8	54.1	5.0	1.16
44	Texel Sire x Finn/Texel/Friesian Dams	462	08-Aug-05	23.5	12.8	54.4	5.0	1.15
Average		348	NA	23.8	13.0	54.8	8.9	2.12

RESULTS

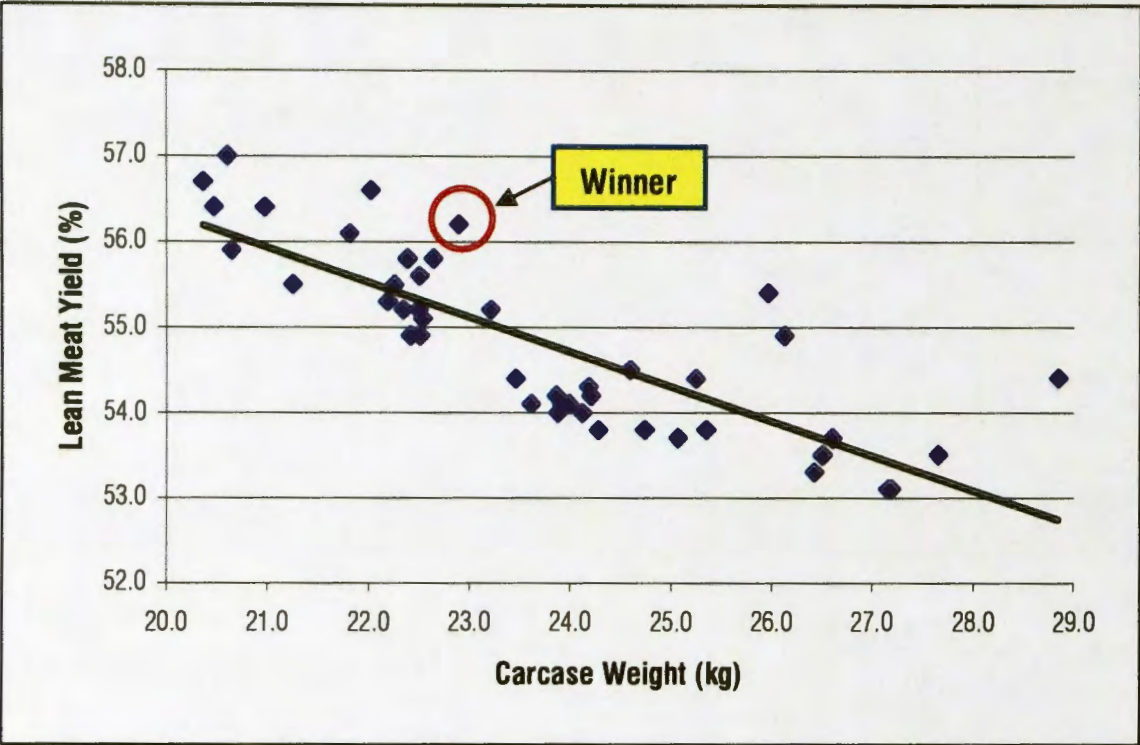

Figure 2.1 Relationship between Carcase Weight (kg) and Lean Meat Yield (%)

The strong correlation ($R^2=0.65$) between Carcase Weight and Lean Meat Yield (%) is clearly evident. As Carcase Weight increases, the percent of Lean Meat Yield decreases, due to the fact that carcasses generally become fatter with increased weight.

The winning consignment attained the highest Lean Meat Yield percentage relative to its Carcase Weight and was therefore rewarded with the highest average premium (c/kg) as outlined in Figure 2.2.

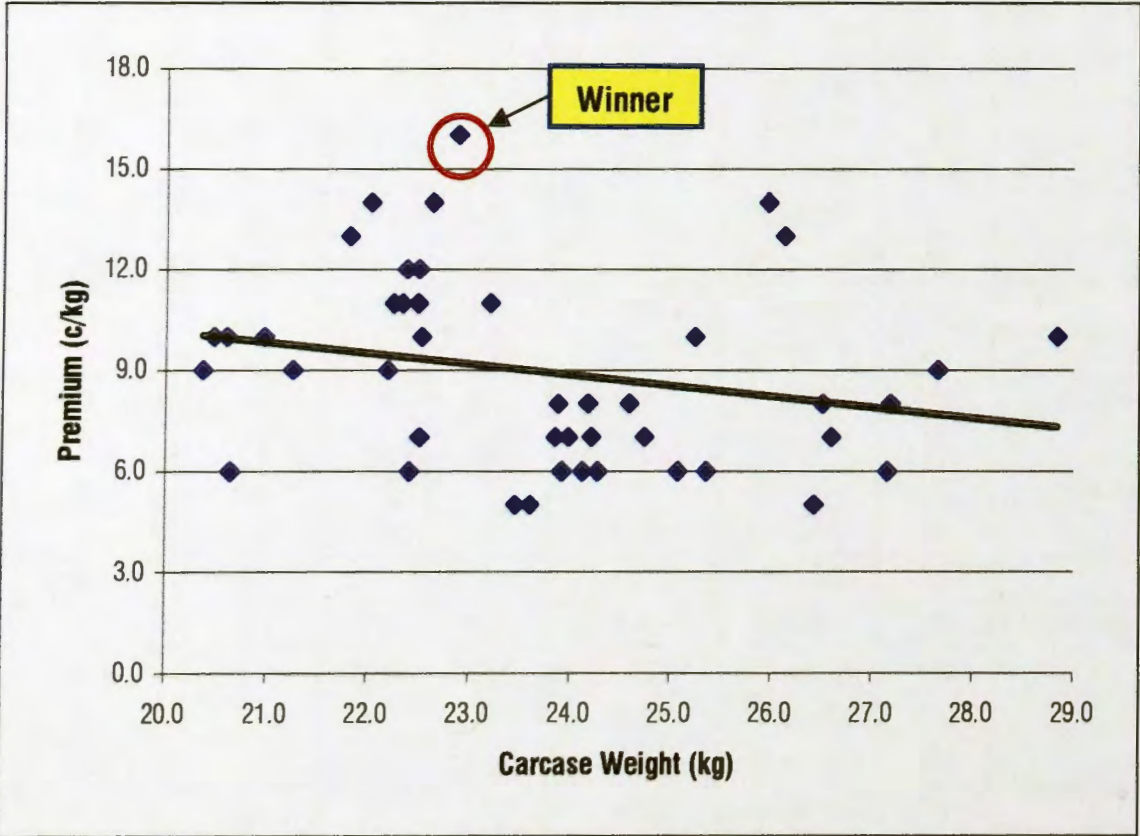

Figure 2.2 Relationship between Carcase Weight (kg) and Premium (c/kg)

The trend is for premium (c/kg) to decrease as Carcase Weight increases ($R^2=0.05$). Generally, the higher the Carcase Weight, the fatter the lambs, which reduces their value on a c/kg basis, as fat has to be trimmed - resulting in discounts from par value.

The slope of the trend line is not very steep as many consignments in the Competition were of a high standard, maintaining good Lean Meat Yield at heavier Carcase Weights.

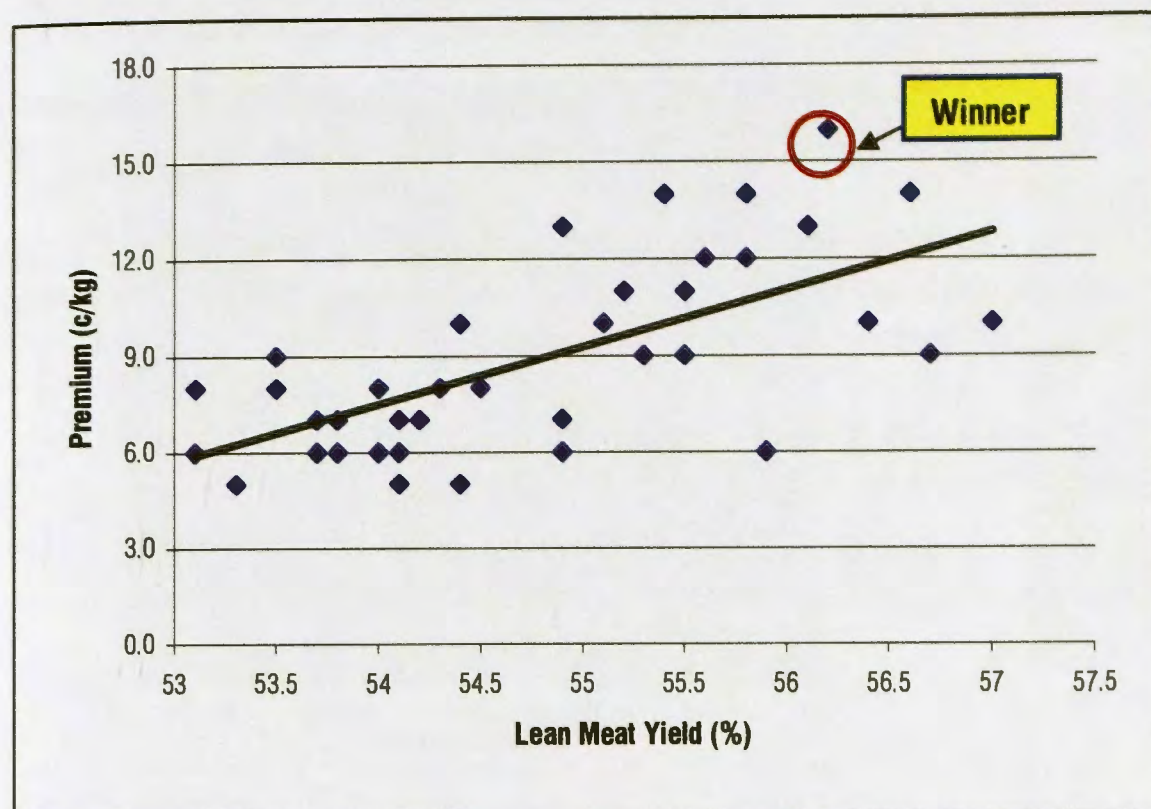

Figure 2.3 Relationship between Lean Meat Yield (%) and Premium (c/kg)

Lean Meat Yield (%) shows a good relationship with higher premiums ($R^2=0.44$). Consequently, high-yielding carcasses are financially rewarded per unit of Carcase Weight.

A large proportion of the winning consignment consisted of premium lambs due to their high Lean Meat Yield (%) and as a result, the consignment achieved the highest average premium (c/kg).

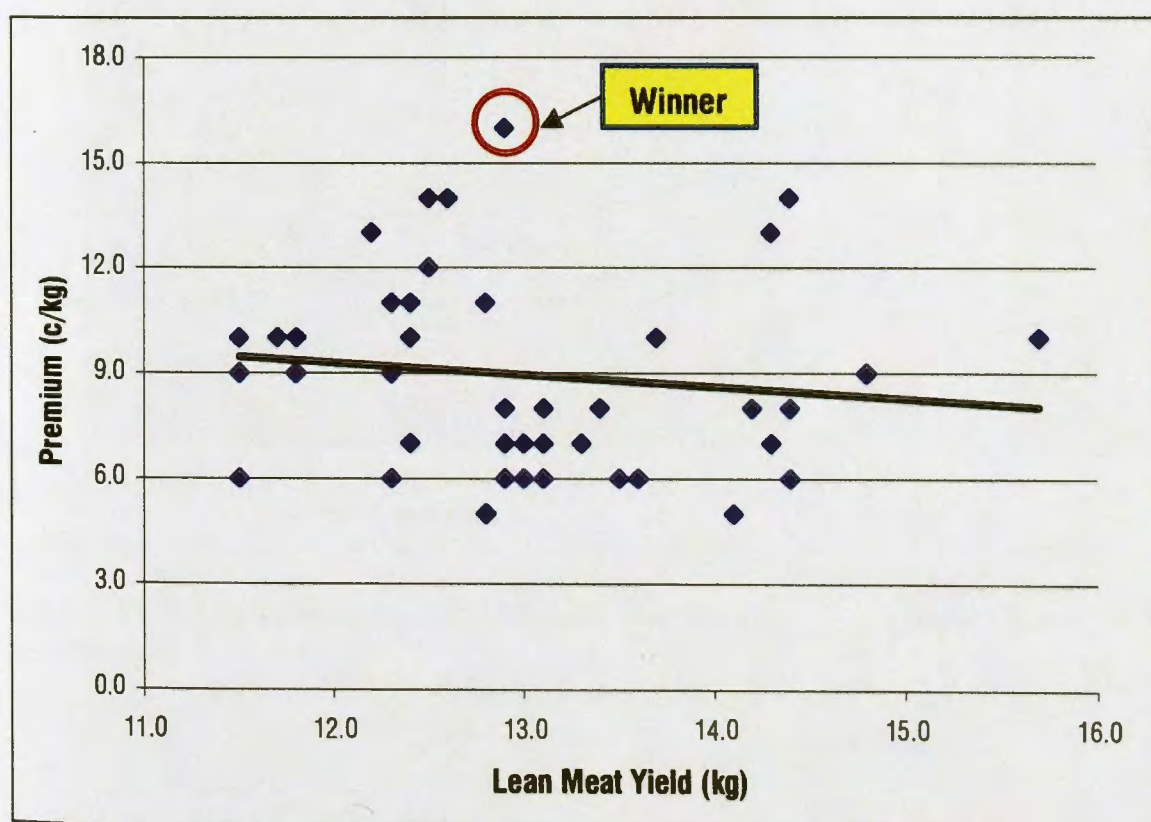

Figure 2.4 Relationship between Lean Meat Yield (kg) and Premium (c/kg)

The winning consignment received a premium of 16 c/kg and a Lean Meat Yield of 12.9 kg. It bettered the c/kg premiums received by other consignments with 12.9 kg Lean Meat Yield or more because this yield came from a relatively low 22.9 kg Carcase Weight. Therefore it achieved a higher Lean Meat Yield (%) compared to the kg of Lean Meat Yield from a heavier carcass.

Those consignments below the trend line attained a lower premium as the percentage of Lean Meat Yield per kilogram of Carcase Weight was relatively

CONCLUSIONS

The Competition's winning consignment achieved the highest Premium Value per Carcase, resulting from its combination of high Lean Meat Yield in relation to Carcase Weight.

This is the same way in which producers can be financially rewarded through the payment of premiums for commercial consignments of lambs that achieve high percentages of Lean Meat Yield from heavy Carcase Weights.

By requiring entry of a large quantity of lambs, the rigour and commercial relevance of the Prime Lamb Carcase Competition is maintained. Large sample sizes are necessary to gain a true and accurate measure of the characteristics of a flock, as influenced by the genetics and production systems utilised by the producer.

We look forward to the development of the Prime Lamb Carcase Competition and encourage producers to utilise production systems which lead to financial rewards through the delivery of heavy, high yielding lambs.

COMPARATIVE RESULTS FROM 2004

Results of the **2004 Competition** are presented in Figures 3.1 to 3.4.

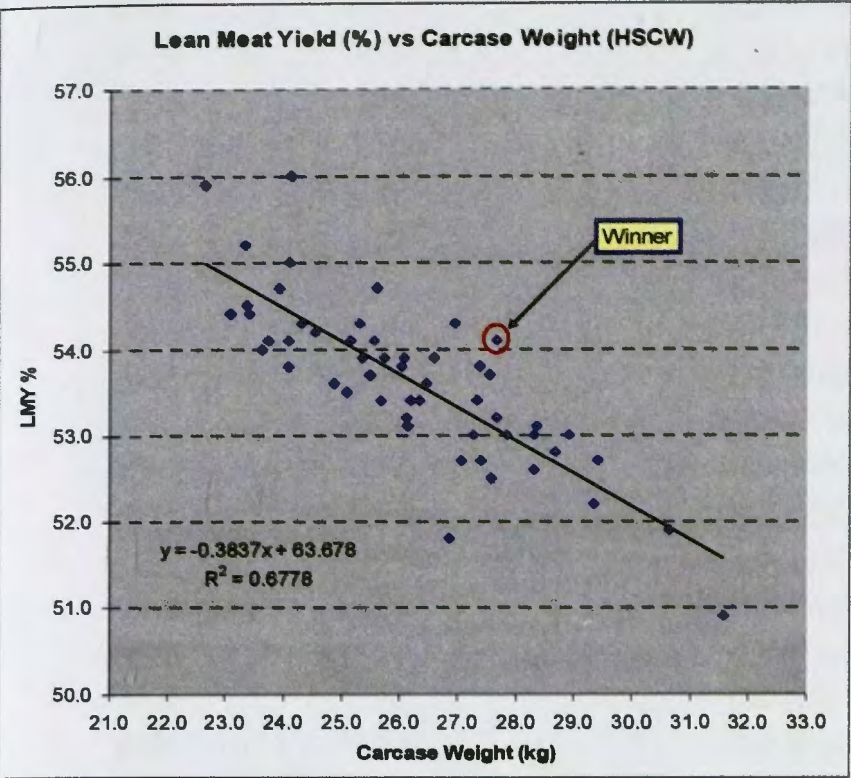

Figure 3.1 – The Relationship between Carcase Weight (kg) and Lean Meat Yield (%).

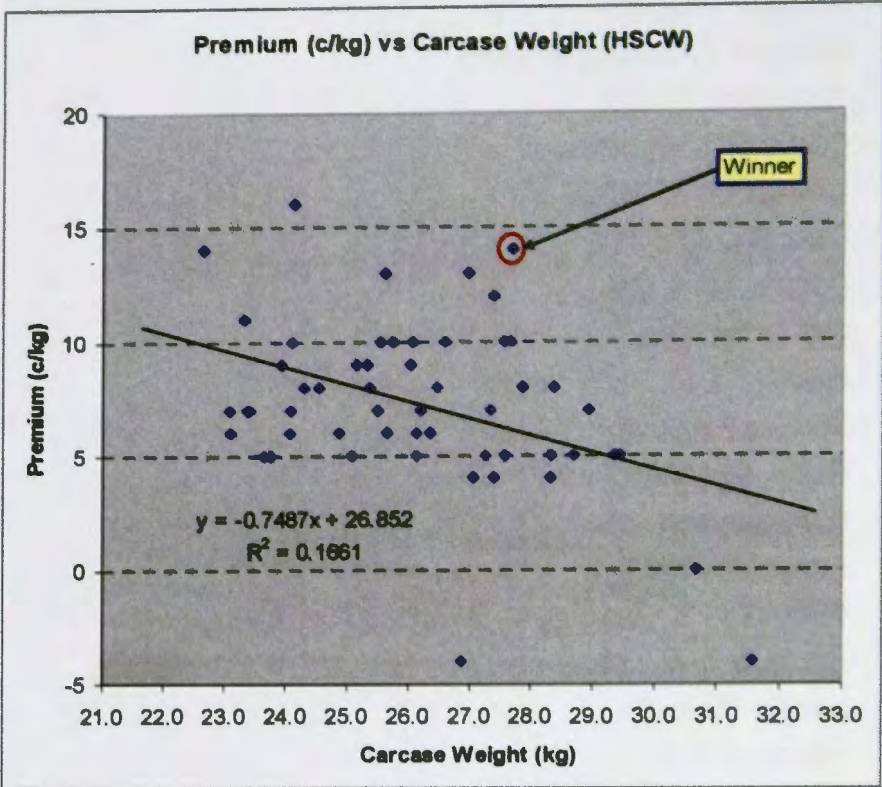

Figure 3.2 – The Relationship between Carcase Weight (kg) and Premium (c/kg).

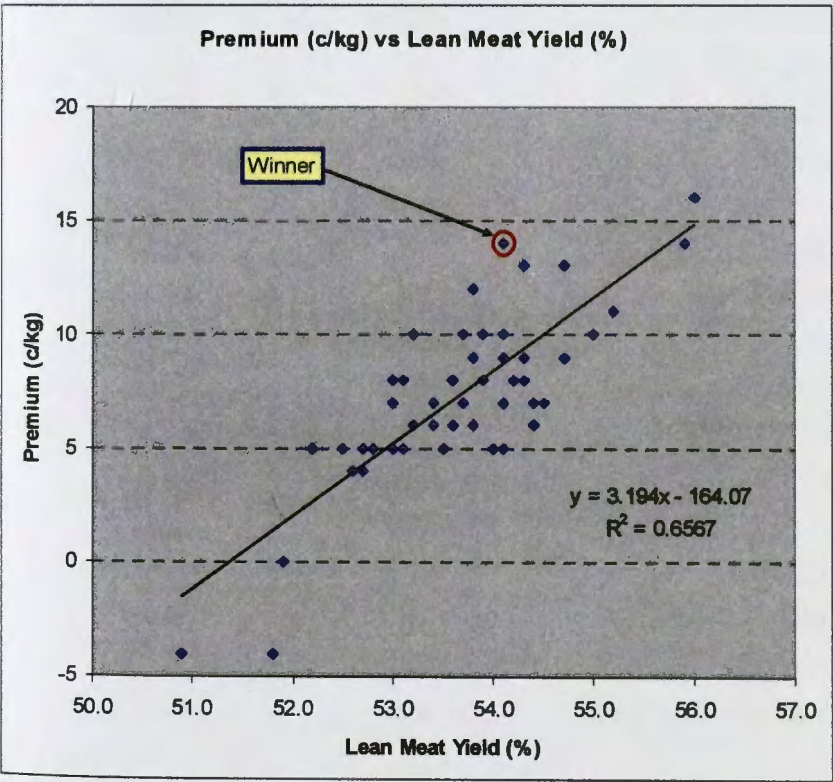

Figure 3.3 – The Relationship between Lean Meat Yield (%) and Premium (c/kg).

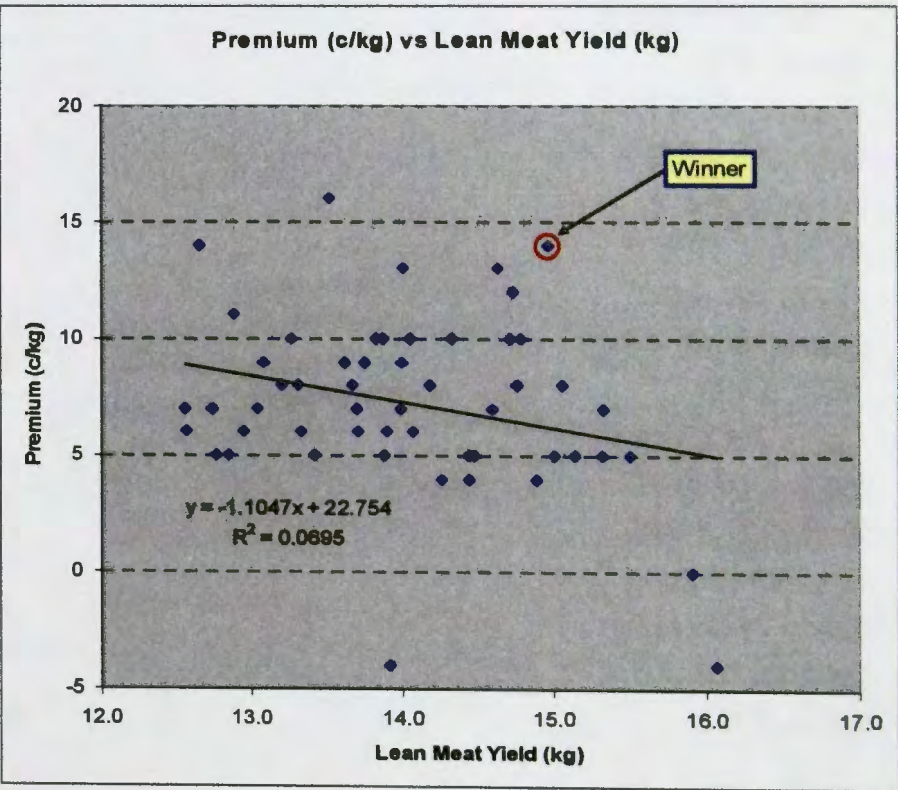

Figure 3.4 – The Effect of Lean Meat Yield (kg) on Premium (c/kg).

INDEX OF 2005 EXHIBITORS

Archer, B & K
 Birangan Pastoral
 Canawar Pastoral Company
 Chambers, M & H
 Coolalee Partnership
 Chambers, PF & HM
 Connelly, JJ & MB
 Demeo, DJ & OM
 DPI Rutherglen
 Elliott, J & W
 Geddes Pastoral
 Gellie, GM & SL
 Gleeson Bros
 Goudie & Green
 Guthridge, N - Trading as Darelono Pty Ltd
 Hardy, R & A
 Hendy, GF & MA
 Hoking, R & N
 Hocking, II & PE
 Hodder Pastoral Company Pty Ltd
 Huggins, H – Trading as Savernake Pastoral Company
 James, D J & S
 Kielli Holdings
 Kingston, M
 Lockwood Pastoral
 Mason, R
 Mitchell, KL & P
 Muir, DW & RM
 Norwood, P & E
 O'Connor, TP & D
 Pevitt, AW & DG
 Flennie, W, M & BW
 Scott, J & K
 Sharp, J & C
 Stillard, CR & BS
 Storey, JV & PJ
 Tchelery Pastoral Co
 Uondo Pastoral Co
 Velleley, D & J
 White, P & L

WESTWOOD	TAS	7292
GRENFELL	NSW	2810
FINLEY	NSW	2713
MARONG	VIC	3516
BUGALDIE	NSW	2357
RUTHERGLEN	VIC	3685
BIRCHIP	VIC	3483
RAYWOOD	VIC	3570
RUTHERGLEN	VIC	3685
BARFOLD	VIC	3444
HOLBROOK	NSW	2644
DERRINALLUM	VIC	3325
DENILQUIN	NSW	2710
BARHAM	NSW	2732
WARRNAMBOOL	VIC	3280
NATHALIA	VIC	3638
NUMURKAH	VIC	3636
COBRAM	VIC	3645
LUCINDALE	SA	5272
STAWELL	VIC	3380
SAVERNAKE	NSW	2646
BUNGEET	VIC	3726
MORTLAKE	VIC	3272
COROWA	NSW	2646
COONABARABRAN	NSW	2357
WOODSTOCK	VIC	3751
DEVENISH	VIC	3726
HEXHAM	VIC	3273
STRATFORD	VIC	3862
SWAN HILL	VIC	3585
WARRONG	VIC	3282
LONGWOOD	VIC	3665
HOLBROOK	NSW	2644
BROKEN CREEK	VIC	3673
BAROOGA	NSW	3644
WYCHEPROOF	VIC	3527
MOULAMEIN	NSW	2733
KERANG	VIC	3579
BARRAPORT	VIC	3537
SIDONIA VIA KYNETON	VIC	3444

**The Prime Lamb Carcase Competition
is proudly sponsored by**



The
WEEKLY TIMES

Proudly supported by



Department of
Primary Industries

SHEEP

REGULATIONS OF THE SHEEP COMPETITION

101. The rules appearing in this Schedule form part of the Regulations and conditions of entry to an Event at the Show. In the event of any inconsistency between the Regulations and these rules, the Regulations shall prevail to the extent of the inconsistency unless the Regulations provide otherwise.

All Exhibitors must sign the declaration on the entry form, to the effect that to the best of their knowledge, no Sheep exhibited by them should show any signs or symptoms of disease at the time of the Show. Failure to sign the declaration will render all Sheep of an exhibitor ineligible to be exhibited.

All entries must be accompanied by the Sheep Animal Health Declaration Form signed by the exhibitor or authorised representative and a Government Veterinary Officer.

102. **ENTRIES CLOSE AND MUST BE RECEIVED BY THE SOCIETY AT THE ADMINISTRATION BUILDING AT THE MELBOURNE SHOWGROUNDS, EPSOM ROAD, ASCOT VALE, 3032, BY NOT LATER THAN 4.30pm ON WEDNESDAY 23RD JULY, 2004 WHETHER SUCH ENTRIES ARE DELIVERED IN PERSON OR BY POST. ALL ENTRIES MUST BE ACCOMPANIED BY THE APPLICABLE FEE:-**

ENTRY FEES (including GST) (Straw inclusive) WILL BE AS FOLLOWS:

RASV MEMBERS	RASV NON MEMBERS
\$25 per animal	\$36 per animal

SCAN FEES

ALL RAMS MUST BE SCANNED

SCAN FEES HAVE BEEN SET AT \$6.50 PER ANIMAL AND THIS AMOUNT MUST BE SHOWN SEPARATELY ON YOUR ENTRY FORM AND THE AMOUNT INCLUDED WITH YOUR TOTAL ENTRY PAYMENT.

103. Entries are limited to two in each Single Class and one in each Pair Class from any one Exhibitor.

104. No exhibit in the Pair Classes can compete in Single Classes and vice versa.

105. Sheep need not be entered by name or tag number and no particulars other than the breeders' name and date of shearing will be published in the Show Catalogue.

Sheep must be identified by tag number prior to inspection to qualify as an exhibit.

Sheep must be identified by tag number on a form provided by the Society prior to inspection, to become eligible to compete.

CLOSE OF ENTRIES

ENTRY FEES AND OTHER CHARGES

All entry fees in individual sections include GST - all exhibitors, whether they are registered or not, are to pay the full amount as stated in the relevant Prize Schedule and / or entry form.

Exhibitors who are registered for GST Purposes may be able to claim an input tax credit for GST. To assist with any claim for credit, we will forward all exhibitors, on request, a tax invoice / receipt of Entry Fees and other charges received. **Please nominate in the space provided and enclose a stamped self-addressed envelope.**

At time of entry, please ensure that if you have an Australian Business Number (ABN), you nominate this in the space provided. For those who register at a later date, please forward your details to the Society immediately.

Prices for catalogues, lockers, parking and all other services provided include GST.

PRIZE MONEY

Prize money as stated in the relevant Prize Schedule, does not include GST.

GST will be added to the Prize money for exhibitors who are registered for GST purposes and have provided an ABN.

EWES IN LAMB

106. A ewe entered as "with lamb of her own breed at foot" may be transferred to the class provided for ewes of her age if she has not lambed prior to judging day, and vice versa. For the purpose of health regulations, lambs at foot must be held when not in their pen.

PERIOD OF EXHIBITION

ACCESS WILL BE FROM THE RAS FLOAT PARK, OFF LEONARD CRESCENT (Gate 8), EXHIBITORS WILL BE DIRECTED TO ENTRY POINT.

107. **SHEEP WILL BE PERMITTED TO BE PENNED OVER THE EVENING OF WEDNESDAY, 15TH SEPTEMBER 2004 BETWEEN THE TIMES OF 8.00 AM AND 7.00 AM ON THE MORNING OF THURSDAY, 16TH SEPTEMBER 2004. SHEEP MAY NOT BE REMOVED FROM THE GROUNDS UNTIL AFTER 6.00 PM ON MONDAY, 20TH SEPTEMBER, 2004. IT WOULD BE APPRECIATED IF ALL SHEEP COULD BE OUT BY MIDNIGHT TO HELP FACILITATE THE CHANGE OVER.**

YOUR ADVICE WOULD BE GREATLY APPRECIATED AS TO WHICH EVENING YOU WOULD PREFER TO ARRIVE AND IF YOU INTEND TO BRING A TRUCK.

HEALTH REGULATIONS

2004 SHEEP COMPETITIONS WILL BE CONDUCTED UNDER THE GUIDELINES AS SET OUT IN THE JOHNE'S DISEASE MARKET ASSURANCE PROGRAM.

CERTIFICATION FOR ALL ENTRIES THAT **"ON PROPERTIES FROM WHICH THESE ANIMALS ORIGINATE FLOCKS BE A STATUS MN1 OR BETTER OR OVINE JOHNE'S DISEASE IS NOT KNOWN OR SUSPECTED TO HAVE OCCURRED DURING THE PAST 5 YEARS"** WILL BE THE MINIMUM REQUIREMENT FOR ALL STUD SHEEP (EXCLUDING ALPACAS AND GOATS) ENTERED IN THE ROYAL MELBOURNE SHOW. THAT IS TO SAY A MONITORED NEGATIVE STATUS WILL NOT BE A REQUIREMENT FOR ENTRY.

108. **RAM ENTRIES WILL ONLY BE ACCEPTED FROM OVINE BRUCELLOSIS ACCREDITED FREE FLOCKS.**

SOUTH AUSTRALIAN EXHIBITORS

109. South Australian sheep may return to their place of origin providing they conform to South Australian

PHYSICAL SOUNDNESS AND DISAPPROVED EXHIBIT

110. All Exhibitors must sign a statutory declaration to the effect that to the best of their knowledge no sheep exhibited by them are affected by foot-rot, or show any signs or symptoms of the disease at time of exhibition and Johne's Disease has not been known or suspected or known to exist, on the property from which each animal was derived, during the period five (5) years immediately prior to movement. Failure to sign a statutory declaration will render all sheep of an Exhibitor ineligible to be exhibited, or to be offered for sale on the Showgrounds.

All male animals must be completely entire and deemed physically sound. Any male animal not deemed to be completely entire and physically sound by the Society's Veterinary Surgeon shall not compete or be offered for sale on the Showgrounds. Any marks of speying on females shall disqualify them from competing.

111. The owner or Exhibitor of any exhibit disapproved of as an exhibit by the Society or a Veterinary Surgeon of the Society must, immediately upon notice to that effect, remove such exhibit from the Society's Grounds. Subject to Rules 8.2 and 9.2 of the General Regulations, the Society reserves the absolute right to decline to receive entries in future years from any person who exhibits stock that is not in the opinion of the Society, up to a satisfactory standard, that is not exhibited in reasonable Show condition, or that is not given proper attention during the Show. Such a decision or determination is entirely within the discretion of the Society and shall not be questioned or challenged in any proceedings or in any manner whatsoever.

112. Exhibits must not be rugged after judging day during the hours the Show is open to the Public. Exhibitors will be liable to a fine of \$50.00 for every infringement of this regulation.

PREPARATION OF SHEEP AND CLEANLINESS OF STALLS

113. Exhibitors or their employees are not permitted to prepare (i.e., trim, etc.) exhibits in any passageway or in any judging area in the Pavilion after 5.00 pm on the day prior to judging day.

No preparation (including trimming) of SHORN sheep will be permitted after the commencement of inspection unless extenuating circumstances exist and permission is granted by the Chief Steward. The grant of permission is entirely within the discretion of the Chief Steward.

No trimming will be permitted after judging except with the permission of the Chief Steward.

No tattooing of sheep is permitted on the Showgrounds.

The washing of legs of Poll Dorset Sheep is not permitted on the Showgrounds.

Exhibitors are not permitted to use powders or other substances on the face and/or colour on legs and feet in the preparation of sheep for showing.

114. Exhibitors must keep the stalls allotted to their animals clean and give proper attention to their stock right throughout the Show. They must complete cleaning of pens occupied by their exhibits before 6.00 am each day on which sheep are at the Show.

ADVERTISING

115. No advertisements or notices (except by permission of the Chief Steward) are permitted on or in any stalls or buildings. In the case of permission being granted, breed and stud signs must not exceed 1m x 0.5m. Signs may be placed on the pens advertising private sale, only after the auction is complete.

REGISTRATION

116. All sheep entered in Sections 61 - 83 inclusive must be recorded in flocks which are registered in the name of the Exhibitor in the flock book of a Breed Society recognised by the Society.

INSPECTION OF EXHIBITS (TATTOOS, ETC)

117. Each Breed Society in the Sheep Sections shall recommend to the Society an Inspector or Inspectors of sheep entered as exhibits in the breed of that particular Breed Society. The Society shall then appoint a person or persons as an Inspector or Inspectors who shall then examine all sheep entered in the relevant breed and discard any not up to standard and those not shorn in accordance with the Regulations.

The inspection of sheep may commence at 12 noon Thursday 16th September. YELLOW INSPECTION CARDS MUST BE HANDED INTO THE SHEEP SUPERINTENDENT'S OFFICE BY 10.00 am, THURSDAY 16TH SEPTEMBER, 2004. IF THESE CARDS ARE NOT HANDED IN, SHEEP WILL NOT BE INSPECTED AND ARE THEREFORE NOT ELIGIBLE FOR JUDGING.

Poll Dorset sheep may be inspected at 8.00 am on Friday 17th September.

SHEEP NOT IN THEIR ALLOTTED PENS AT THE TIME OF THE OFFICIAL INSPECTION MAY BE DISQUALIFIED BY THE CHIEF STEWARD. Any decision or determination of disqualification is entirely within the discretion of the Chief Steward and shall not be challenged or called into question in any proceedings or in any manner whatsoever.

118. All British Breeds of Sheep exhibited (except imported sheep, which must be tattooed in accordance with the regulations of the recognised Flock book of the country of origin) must be visibly and legibly tattooed with their breeder's registered flock number and the trade mark of the Australian Stud Sheep Breeders Association Ltd. in accordance with the rules of that Society.

All Poll Dorset Sheep exhibited (except imported sheep, which must be tattooed in accordance with the regulations of the recognised Flock Book of the county of origin) must be tattooed with their breeder's registered flock number and the trade mark of the Australian Poll Dorset Association Inc. in accordance with the rules of that Association.

All Corriedale, Merino, White Suffolk and Drysdale Sheep exhibited (except imported sheep, which must be visibly and legibly tattooed in accordance with the regulations of the recognised Flock Book of the country of origin) must be tattooed in accordance with the rules of their Associations.

All Texel Sheep exhibited must be tattooed with their breeders' registered flock number and the trade mark of the Australian Texel Stud Breeders Association Inc in accordance with the rules of that Association (except imported sheep which must be tattooed in accordance with the regulations of the recognised Flock Register of the country of origin).

119. Any sheep found to be not visibly and legibly tattooed may be liable to be disqualified by the Society. Any decision or determination by the Society to disqualify is entirely within its discretion and shall not be called into question in any proceedings or in any manner whatsoever.

120. No exhibit may have their teeth filed or ground. Any decision or determination by the Chief Steward to disqualify is entirely within his discretion and shall not be called into question in any proceedings or in any manner whatsoever.

ALL SHEEP ENTERED IN THE 1 1/2 YEARS OLD CLASSES MUST NOT BE SHOWING MORE THAN TWO TEETH. IF THERE ARE SIGNS OF FOUR TEETH ERUPTING, AN ANIMAL IS NOT ELIGIBLE FOR EXHIBITION.

LAMBS AT FOOT ARE ELIGIBLE TO COMPETE IN LAMB CLASSES AND MUST BE TATTOOED AND HELD WHEN NOT IN THEIR PEN.

THE DAMS OF SHEEP ENTERED IN THE LAMB CLASSES MUST NOT BE BROUGHT ON TO THE SHOWGROUNDS UNLESS THEY ARE ENTERED FOR EXHIBITION IN ANOTHER CLASS.

121. Disqualified sheep shall not be offered for sale on the Showgrounds. Exhibitors of disqualified sheep may remove them from the Showgrounds.

SHORN AND UNSHORN SHEEP

122. All sheep in the British Breeds, Texels and Poll Dorset Classes (except shorn sheep) over 18 months old must have been fairly and evenly shorn between 1st August 2003 and 31st January 2004. Date of shearing to be given on entry form. Corriedales must be shorn on or after 1st July, 2003. Merino Ewes must be shorn as at 15th August 2003 and Rams as at 1st March, 2004. The minimum wool length for Poll Dorsets and British Breeds (shortwool) in all woolly classes shall be 4cm.

Exhibits of shorn sheep, except those entered in Romney Classes 56 and 59 must be closely and evenly shorn on or before the 1st September, 2004.

Corriedale sheep entered in shorn classes may not have more than 5cm of wool on any part of its body at the time of inspection.

Drysdale sheep must be shorn between the 1st and the 31st March, 2004.

Border Leicester sheep must be shorn in accordance with the regulations appearing at the beginning of that Section.

No Longwool sheep (except Romney and Border Leicester) entered in a shorn class may have more than 4cm of wool on any part of its body at the time of inspection and no Shortwool sheep entered in a shorn class may have more than 2cm of wool on any part of its body at the time of inspection.

Sheep entered in the two Romney classes 56 and 59 must be machine shorn with standard thickness combs on or after 1st June of the year of the Show. Exhibitors are required to advise the Society before 26th May, 2004 that they intend exhibiting in such classes, so that shearing inspections can be completed by 9th June, 2004.

Sheep entered in the under 1 1/2 years old classes may be shorn or unshorn. If shorn this must have been carried out prior to 31st January, 2004, except Corriedales which are permitted to be shorn prior to the 31st March, 2004.

Sheep not shorn in accordance with the above regulations will be disqualified.

Exhibits in the wool are not eligible to be entered in the classes provided for shorn sheep, and if found to be so entered shall be removed from the Showgrounds.

INSPECTION APPEALS

123. AN EXHIBITOR OR COMPETITOR MAY APPEAL AGAINST AN INSPECTOR'S DECISION.

SUBJECT TO THE REGULATIONS IN THE RELEVANT PRIZE SCHEDULE APPEALS SHALL BE ADDRESSED TO THE CHAIRMAN, SHEEP COMMITTEE, AND BE LODGED AT THE SHEEP SUPERINTENDENT'S OFFICE IN LENNON AVENUE, SHOWGROUNDS, BEFORE 6.00 PM ON THE DAY THE DECISION IN QUESTION HAS BEEN MADE. SUCH APPEALS SHALL BE ACCOMPANIED WITH A DEPOSIT OF \$50.00 WHICH MAY BE FORFEITED TO THE SOCIETY IF IN THE SOLE OPINION OF THE CHIEF STEWARD THE APPEAL IS UNFOUNDED, FRIVOLOUS OR VEXATIOUS.

THE APPEAL AND ALL MATTERS ARISING THEREFROM SHALL BE DETERMINED CONCLUSIVELY AS TO ALL MATTERS BY THE SOCIETY AND SHALL NOT BE THE SUBJECT OF ANY APPEAL TO ANY COURT OR ANY ORDER FOR REVIEW OR OF A SIMILAR NATURE.

FEED SHEDS, BEDDING AND FODDER ARRANGEMENTS

124. Feed sheds are available for Exhibitors in the Sheep Sections. On application to the Society, a shed will be reserved for the period of exhibition at the Show at a charge of \$25. Exhibitors must provide their own locks for feed sheds.

No bedding other than straw may be used in any pens. For the convenience of Exhibitors, fodder merchants will attend the Showgrounds for the purpose of accepting orders for stock foods, etc. Delivery of food stocks must be made before 8.00am each day during the Show.

JUDGING

125. The following regulations shall be read subject to regulations 15 through to 16 inclusive of the General Regulations.

Judges may, if they so desire, commence the judging on the sheep under 1 1/2 years.

126. Any animal entered which can be proved to the satisfaction of the Chief Steward to have received hormones shall be disqualified. The decision or determination of the Chief Steward shall be final and shall not be called into question in any proceedings or in any manner whatsoever.

127. Except as otherwise directed, every attendant of an exhibit whilst parading such exhibit either before a Judge or in a Grand Parade, shall be neat and tidy, wear long trousers, and a clean and approved dustcoat or breed uniform. Such dustcoats or breed uniforms must in no way show any insignia or any distinctive markings indicating the Exhibitor's name and / or stud name or prefix. Breed uniforms must be submitted to the Society for approval at least 2 months prior to the Show. Sheep exhibit numbers must also be displayed during judging. These numbers must be collected by the Exhibitor from the Superintendent's Office. **Any Exhibitor or attendant not fulfilling these regulations will be excluded from competing in any judging.**

128. Persons in charge of exhibits at or in the judging ring shall not address the Judge unless authorised by the Steward in Charge or the Judge himself.

STRAWING AND CLEANING OF PENS

129. The Society will arrange for the strawing of all pens prior to the Show. The charge for each pen is included in the entry fee.

MUCKING OUT TIMES ARE BETWEEN 6.00 pm AND 6.00 am AND THESE TIMES WILL BE STRICTLY ENFORCED.

SHEEP SALES

130. SHEEP NOT PARADED BEFORE THE JUDGE SHALL NOT BE ELIGIBLE FOR SALE. THIS REGULATION DOES NOT APPLY WHERE ONE OF A PAIR IS REJECTED BY THE INSPECTORS.

Exhibitors who sell sheep during the period of the Show must make arrangements for the Exhibit Entry Tickets to be transferred to the purchaser or his agents to enable the sheep to be removed from the Pavilion at the conclusion of the exhibition.

SMOKING

131. Smoking and naked flames are at all times prohibited in Lockers and Pavilions.

PRIZES

132. Ribbons may be awarded up to 6th place as follows:

Up to 10 exhibits per class - 1st, 2nd & 3rd ribbons.

10 to 20 exhibits per class - 1st, 2nd, 3rd & 4th ribbons.

Over 20 exhibits per class - 1st, 2nd, 3rd, 4th, 5th & 6th ribbons.

Ribbon colours:

1st placing -	Blue.
2nd placing -	Red.
3rd placing -	White.
4th placing -	Yellow
5th placing -	Green
6th placing -	Buff
Highly Commended -	Heliotrope.
Commended -	Purple.

Judging is subject to regulation 15. The Judge is under no obligation to award the prizes listed in the table where he considers in his absolute discretion that such prize or prizes are not to be awarded.

MOST SUCCESSFUL EXHIBITOR AWARDS

133. The Most Successful Exhibitor Awards in all breeds will be calculated as follows:

Classes with 1 to 10 entries: First 3 points, second 2 points, third 1 point.

Classes with 11 to 30 entries: First 4 points, second 3 points, third 2 points, fourth 1 point.

Classes with over 30 entries: First 5 points, second 4 points, third 3 points, fourth 2 points, fifth 1 point.

Placings in Trophy, Objective Measurement and Group classes will not be taken into consideration when deciding these awards.

In the event of a tie, two points will be allotted for Champion awards and one point for Reserve Champion awards. If a tie still exists a count back, approved by the Society, will be made to determine the winner.

EXCESS ENTRIES

134. In the event of more entries being received than can be accommodated, ewe entries will be reduced to one in each class from any one Exhibitor. If necessary the number of sheep of each breed from any one Exhibitor may also be reduced to a figure determined by the Society. The Exhibitors will have the right to nominate the sheep to be withdrawn should this reduction be necessary.

OBJECTIVE MEASUREMENT CLASSES

135. All entries in the Objective Measurement classes must be drawn from the Ordinary classes. The winning exhibit in these classes is not eligible for Championships or Most Successful Exhibitor awards unless it has won its Ordinary class.

INTERBREED CHAMPION AWARDS

THE "DALMORE TROPHY" DONATED BY THE LATE MR. D.S. MacGREGOR, M.B.E. AND A CHAMPIONSHIP SASH WILL BE AWARDED TO THE BEST RAM OF ALL SHEEP BREEDS AT THE 2005 ROYAL MELBOURNE SHOW. (S001)

286 D Mckinnon, (DERBY DOWNS)

A SASH WILL BE AWARDED TO THE RESERVE CHAMPION RAM. (S002)

35 I Baker, (GERALDINE)

A CHAMPIONSHIP SASH WILL BE AWARDED TO THE BEST EWE OF ALL BREEDS AT THE 2005 ROYAL MELBOURNE SHOW. (S003)

536 I Gray, (GRAYTHORN)

A SASH WILL BE AWARDED TO THE RESERVE CHAMPION EWE. (S004)

158 D A & L Deppeler, (JERENDINE)

JUDGING WILL COMMENCE AT 1.00 pm. ON SUNDAY, 18th SEPTEMBER, 2005 IN THE WEEKLY TIMES JUDGING RING IN THE SHEEP PAVILION, COMMENCING WITH THE EWE CHAMPIONSHIP.

BRITISH BREED INTERBREED GROUP

AWARDS OF \$150 AND SPECIAL SASHES WILL BE MADE TO THE BEST LONGWOOL & BEST SHORTWOOL GROUPS BY THE AUSTRALIAN STUD SHEEP BREEDERS ASSOCIATION LTD (VICTORIAN BRANCH). (S005 - S005A)

1 I S Christie, (GARVALD)

177 D A & L Deppeler, (DEPPELER)

TO BE DRAWN FROM THE WINNER OF CLASSES 1006, 1062, 1120, 1159, 1210, 1264, 1306, 1358, 1414, 1465, 1512, 1604, 1661 AND 2062.

INTERBREED SIRE'S PROGENY CHAMPIONSHIP

THE "RURAL FINANCE" SIRES PROGENY CHAMPIONSHIP. To consist of 4 sheep under 2 1/2 years old, including lambs of any sex and any wool length, from 1 or more exhibitors. To be drawn from the winner of classes 1008, 1064, 1121, 1160, 1211, 1265, 1307, 1359, 1416, 1466, 1513, 1558, 1605, 1662, 1721, 1765, 1812, 1905 and 2015. This award may be judged prior to the Interbreed Champion Awards. Prize \$1000. (S006)

635 JA & MY Gilmore & Sons, (TATTYKEEL)

RAM SALE

All participants in the 2004 Ram Sale will need to contact their relevant agent prior to the Show and will be required to provide a National Vendor Declaration form on the day of Sale.

Contacts:

Atkins Marketing Livestock - John Atkins Ph: (02) 6026 8237, Mobile: 0428 690 267

Landmark - Ray Attwell Ph: (03) 9864 4500, Mobile: 0428 836 136

Elders - Michael Glasser Ph: (02) 6021 3355, Mobile: 0419 600 355

LINCOLN

CLASS 1000 - RAM, 1 1/2 years old and over.

2 1 I S Christie: (GARVALD), 01/01/00

1 2 I S Christie: (GARVALD), 01/01/00

CLASS 1001 - RAM, under 1 1/2 years old.

No Entries

CLASS 1002 - RAM, under 1 1/2 years old, closely and evenly shorn.

No Entries

CLASS 1003 - EWE, 1 1/2 years old and over, suckling a lamb of her own breed at foot.

3 3 I S Christie: (GARVALD), 01/01/00

2 4 I S Christie: (GARVALD), 01/01/00

1 5 I S Christie: (GARVALD), 01/01/00

4 6 I S Christie: (GARVALD), 01/01/00

7 I S Christie: (GARVALD), 01/01/00

CLASS 1004 - EWE, under 1 1/2 years old.

No Entries

CLASS 1005 - EWE, under 1 1/2 years old, closely and evenly shorn.

No Entries

CLASS 1006 - GROUP OF 1 RAM & 2 EWES, any age, drawn from the Ordinary classes. **The winner of this class is eligible to compete in the British Breed Interbreed Group.**

1 8 I S Christie: (GARVALD), 01/01/00

2 9 I S Christie: (GARVALD), 01/01/00

CLASS 1007 - GROUP OF 1 RAM & 2 EWES, under 1 1/2 years old, bred by the Exhibitor and drawn from the Ordinary classes.

No Entries

4 SHEEP

CLASS 1008 - SIRE'S PROGENY GROUP to consist of 4 sheep, under 2 1/2 years, including lambs of any sex and any wool length, combinations to be drawn from the Ordinary classes, from 1 or more Exhibitors. The Sire's prefix, number and individual registration number to be advised at the time of entry. **The winner of this class is eligible to compete in the Sires Progeny Championship.**

No Entries

LINCOLN BREEDERS' PLATE - A Ribbon will be awarded to the Most Successful Exhibitor in this Section where the Exhibitor is also the breeder of the prize-winning sheep. Awards in Trophy classes will not be taken into consideration when deciding this award. The method of deciding this award will be found in regulation 189. (S010)
A \$50 CHEQUE PRESENTED BY THE AUSTRALIAN STUD SHEEP BREEDERS ASSOCIATION LTD. (VICTORIAN BRANCH), WILL BE AWARDED TO THE WINNER OF THE LINCOLN BREEDERS' PLATE. (S010A)

5 I S Christie, (GARVALD)
E. A. PORTER MEMORIAL PERPETUAL TROPHY - A Trophy (donated by **MISS LORNA PORTER**) TO PERPETUATE THE MEMORY OF THE LATE E.A. PORTER, will be awarded to the winner of the Lincoln Breeders' Plate. The Trophy shall be competed for in perpetuity. (S011)

5 I S Christie, (GARVALD)
CHAMPION LINCOLN RAM, any age - Rosette and a \$20 cheque presented by the **AUSTRALIAN STUD SHEEP BREEDERS ASSOCIATION LTD. (VICTORIAN BRANCH).** (S012)

2 I S Christie: (GARVALD),
RESERVE CHAMPION LINCOLN RAM, any age - Rosette. (S013)
CHAMPION LINCOLN EWE, any age - Rosette and a \$20 cheque presented by the **AUSTRALIAN STUD SHEEP BREEDERS ASSOCIATION LTD. (VICTORIAN BRANCH).** (S014)

5 I S Christie, (GARVALD)
RESERVE CHAMPION LINCOLN EWE, any age - Rosette. (S015)
4 I S Christie: (GARVALD)

ENGLISH LEICESTER

CLASS 1050 - RAM, 2 1/2 years old and over.
1 10 E Stephenson: (OSTLERS HILL), 01/08/01

CLASS 1051 - RAM, 1 1/2 years old and under 2 1/2 years old.
2 11 E Stephenson: (OSTLERS HILL), 01/08/03
3 12 E Stephenson: (OSTLERS HILL), 01/08/03
1 13 C R Taylor: (KOENARL), 01/08/03

CLASS 1052 - RAM, under 1 1/2 years old.
1 14 E Stephenson: (OSTLERS HILL), 01/08/04

CLASS 1053 - PEN OF 2 RAMS, under 1 1/2 years old, woolly.
No Entries

CLASS 1054 - RAM, under 1 1/2 years old, closely and evenly shorn.
No Entries

CLASS 1055 - EWE, 2 1/2 years old and over, suckling a lamb of her own breed at foot.
1 15 E Stephenson: (OSTLERS HILL), 01/08/02

CLASS 1056 - EWE, 1 1/2 years old and over, suckling her own progeny at foot. Both ewe and progeny to be judged.
No Entries

CLASS 1057 - EWE, 1 1/2 years old and under 2 1/2 years old.
1 16 E Stephenson: (OSTLERS HILL), 01/08/03
2 17 E Stephenson: (OSTLERS HILL), 01/08/03

CLASS 1058 - EWE, under 1 1/2 years old.
1 18 E Stephenson: (OSTLERS HILL), 01/08/04

2 19 C R Taylor: (KOENARL), 01/08/04
CLASS 1059 - PEN OF 2 EWES, under 1 1/2 years old, woolly.

No Entries
CLASS 1060 - EWE, under 1 1/2 years old, closely and evenly shorn.

1 20 C R Taylor: (KOENARL), 01/08/04
CLASS 1061 - GROUP OF 1 RAM & 2 EWES under 1 1/2 years old, bred by the Exhibitor and entered in the Ordinary classes.

No Entries
CLASS 1062 - GROUP OF 1 RAM & 2 EWES, any age, drawn from the Ordinary classes.

The winner of this class is eligible to compete in the British Breed Interbreed Group.
1 21 E Stephenson: (OSTLERS HILL), 01/08/03

CLASS 1063 - BEST WOOLLED SHEEP & BEST HINDQUARTERED SHEEP. To be drawn from Ordinary classes. Each Exhibitor is to nominate one sheep - either sex, any age. Special Sash donated by **ENGLISH LEICESTER ASSOC. OF AUST** awarded to winner of both classes.

1 22 E Stephenson: (OSTLERS HILL), 01/01/00

CLASS 1064 - SIRE'S PROGENY GROUP to consist of 4 sheep, under 2 1/2 years, including lambs of any sex and any wool length, combinations to be drawn from the Ordinary classes, from 1 or more Exhibitors. The Sire's prefix, number and individual registration number to be advised at the time of entry. **The winner of this class is eligible to compete in the Sires Progeny Championship.**

1 23 E Stephenson: (OSTLERS HILL), 01/01/00
THE DUNCAN S. MacGREGOR MEMORIAL TROPHY will be awarded to the **BEST UNDER 1 1/2 YEAR OLD EXHIBIT**, selected from the Ordinary classes. (S020)

14 E Stephenson, (OSTLERS HILL)
ENGLISH LEICESTER BREEDERS' PLATE - A Ribbon will be awarded to the Most Successful Exhibitor in this Section where the Exhibitor is also the breeder of the prize-winning sheep. Awards in Trophy classes will not be taken into consideration when deciding this award. The method of deciding this award will be found in regulation 189. A \$50 CHEQUE PRESENTED BY THE AUSTRALIAN STUD SHEEP BREEDERS ASSOCIATION LTD. (VICTORIAN BRANCH), WILL BE AWARDED TO THE WINNER OF THE ENGLISH LEICESTER BREEDERS' PLATE. (S021A)

23 E Stephenson, (OSTLERS HILL)
CHAMPION ENGLISH LEICESTER RAM, any age - Rosette and a \$20 cheque presented by the **AUSTRALIAN STUD SHEEP BREEDERS ASSOCIATION LTD. (VICTORIAN BRANCH).** (S022)

13 C R Taylor , (KOENARL),
RESERVE CHAMPION ENGLISH LEICESTER RAM, any age - Rosette. (S023)
14 E Stephenson, (OSTLERS HILL),

CHAMPION ENGLISH LEICESTER EWE, any age - Rosette and a \$20 cheque presented by the **AUSTRALIAN STUD SHEEP BREEDERS ASSOCIATION LTD. (VICTORIAN BRANCH).** (S024)

16 E Stephenson, (OSTLERS HILL),
RESERVE CHAMPION ENGLISH LEICESTER EWE, any age - Rosette. (S025)
15 E Stephenson, (OSTLERS HILL)

THE "D. G. CARMAN TROPHY", presented by the AUSTRALIAN STUD SHEEP BREEDERS ASSOCIATION LTD. (VICTORIAN BRANCH) will be awarded to the **SUPREME CHAMPION SHEEP**. This Trophy will be offered for competition annually throughout the various British Breed Sections in rotation and will alternate between the Shortwool and Longwool breeds. (S090)

13 C R Taylor, (KOENARL)

BORDER LEICESTER

N.B. Sheep entered for Shorn Classes to be machine shorn with standard combs on or after May 1st in the year of the Show.
Sheep entered for Woolly Classes, including yearlings, to be machine shorn with standard combs on or after October 1st in previous year.

CLASS 1100 - RAM, over 1 1/2 years old.

- 1 24 G & I Grinter: (RETALLACK), 01/01/00
- 2 25 G & I Grinter: (RETALLACK), 01/01/00
- 26 G & I Grinter: (RETALLACK), 01/01/00

CLASS 1101 - RAM, over 1 1/2 years old, machine shorn on or after 1st May.

- 1 27 G & I Grinter: (RETALLACK), 01/01/00
- 2 28 G & I Grinter: (RETALLACK), 01/01/00

CLASS 1102 - RAM, under 1 1/2 years old (Novice).

- 29 J Boyer: (BECKBOY), 07/08/04 (Absent)

CLASS 1103 - RAM, under 1 1/2 years old.

- 1 30 G & I Grinter: (RETALLACK), 01/01/00
- 2 31 G & I Grinter: (RETALLACK), 01/01/00
- 3 32 G & I Grinter: (RETALLACK), 01/01/00

CLASS 1104 - PEN OF 2 RAMS, under 1 1/2 years old.

- 1 33 G & I Grinter: (RETALLACK), 01/01/00

CLASS 1105 - RAM, under 1 1/2 years old, machine shorn on or after 1st May (Novice).

- 1 34 R Clark: (DEEPDENE), 01/08/04

CLASS 1106 - RAM, under 1 1/2 years old, machine shorn on or after 1st May.

- 1 35 I Baker: (GERALDINE), 01/09/04
- 4 36 I Baker: (GERALDINE), 01/08/04
- 3 37 I Baker: (GERALDINE), 01/08/04
- 38 G & I Grinter: (RETALLACK), 01/01/00
- 2 39 G & I Grinter: (RETALLACK), 01/01/00
- 40 G & I Grinter: (RETALLACK), 01/01/00
- 5 41 H Stoney: (ELLINGERRIN), 01/08/04
- 42 H Stoney: (ELLINGERRIN), 01/08/04

CLASS 1107 - PEN OF 2 RAMS, under 1 1/2 years old, machine shorn on or after 1st May.

- 3 43 I Baker: (GERALDINE), 01/08/04
- 2 44 G & I Grinter: (RETALLACK), 01/01/00
- 1 45 H Stoney: (ELLINGERRIN), 01/08/04
- 46 H Stoney: (ELLINGERRIN), 01/08/04

CLASS 1108 - EWE, 1 1/2 years old and over, machine shorn on or after 1st May, suckling own progeny at foot. Both ewe and progeny to be judged.

- 2 47 G & I Grinter: (RETALLACK), 01/01/00
- 1 48 G & I Grinter: (RETALLACK), 01/01/00
- 49 G & I Grinter: (RETALLACK), 01/01/00

CLASS 1109 - EWE, over 1 1/2 years old, with a lamb of her own breed at foot.

- 3 50 G & I Grinter: (RETALLACK), 01/01/00
- 1 51 G & I Grinter: (RETALLACK), 01/01/00
- 2 52 G & I Grinter: (RETALLACK), 01/01/00

CLASS 1110 - EWE, under 1 1/2 years old (Novice).

- 2 53 J Boyer: (BECKBOY), 07/08/04
- 1 54 R Clark: (DEEPDENE), 15/07/04

CLASS 1111 - EWE, under 1 1/2 years old.

- 55 J Boyer: (BECKBOY), 07/08/04
- 2 56 G & I Grinter: (RETALLACK), 01/01/00
- 1 57 G & I Grinter: (RETALLACK), 01/01/00
- 3 58 G & I Grinter: (RETALLACK), 01/01/00

CLASS 1112 - PEN OF 2 EWES, under 1 1/2 years old.

- 59 J Boyer: (BECKBOY), 01/08/04
- 1 60 G & I Grinter: (RETALLACK), 01/01/00

CLASS 1113 - EWE, under 1 1/2 years old, machine shorn on or after 1st May (Novice).

- 61 J Boyer: (BECKBOY), 01/08/04 (Absent)

CLASS 1114 - EWE, under 1 1/2 years old, machine shorn on or after 1st May.

- 62 J Boyer: (BECKBOY), 01/08/04 (Absent)
- 1 63 G & I Grinter: (RETALLACK), 01/01/00
- 64 G & I Grinter: (RETALLACK), 01/01/00 (Absent)

CLASS 1115 - PEN OF 2 EWES, under 1 1/2 years old, machine shorn on or after 1st May.

- 2 65 J Boyer: (BECKBOY), 01/08/04
- 1 66 G & I Grinter: (RETALLACK), 01/01/00

CLASS 1116 - PAIR OF SHORN SHEEP, under 1 1/2 years, to be drawn from the shorn classes. **THE LEO HOSKING MEMORIAL AWARD** will be presented to the winner of this class.

- 67 I Baker: (GERALDINE), 01/08/04
- 1 68 G & I Grinter: (RETALLACK), 01/01/00
- 69 G & I Grinter: (RETALLACK), 01/01/00
- 70 H Stoney: (ELLINGERRIN), 01/08/04

CLASS 1117 - GROUP OF 4 BORDER LEICESTERS consisting of one ram and one ewe over 1 1/2 years, and one ram and one ewe under 1 1/2 years, bred by and the property of the Exhibitor, and entered in the Ordinary classes. **"THE KELSO FAMILY TROPHY"**, presented by G.R. & N.C. STARRITT, "KELSO PARK", TATURA, will be awarded to the winner of class 1117

To be won three times in succession or five times in all by the same Exhibitor before being won outright. The trophy will be held by the Society until it is won outright.

Winners: 1995, G.H. & I.M. Grinter (won outright); 1996, G.H. & I.M. Grinter; 1997, G.H. & I.M. Grinter; 1998, G.H. & I.M. Grinter (won outright); 1999, G.H. & I.M. Grinter; 2000, G.H. & I.M. Grinter; 2001, G.H. & I.M. Grinter (won outright); 2002, G.H. & I.M. Grinter; 2003 G.H. & I.M. Grinter; 2004, G H & I M Grinter (won outright).

- 1 71 G & I Grinter: (RETALLACK), 01/01/00
- 72 G & I Grinter: (RETALLACK), 01/01/00

CLASS 1118 - GROUP OF 4 BORDER LEICESTERS consisting of two rams under 1 1/2 years old and two ewes under 1 1/2 years old, bred by the Exhibitor and entered in the Ordinary classes.

- 1 73 G & I Grinter: (RETALLACK), 01/01/00

CLASS 1119 - BORDER LEICESTER RAM, any age, with the Best Head, entered in the Ordinary classes. **THE "JOHN BUTLER COMMEMORATIVE TROPHY"** presented by the family of the late JOHN BUTLER to the winner of Class 1119. The sum of \$200 has been invested with the RAS, the interest on which will provide an annual trophy. Entries limited to two from each Exhibitor and will be judged at the conclusion of the ram classes.

- 1 74 G & I Grinter: (RETALLACK), 01/01/00
- 75 G & I Grinter: (RETALLACK), 01/01/00
- 76 H Stoney: (ELLINGERRIN), 01/08/04

CLASS 1120 - GROUP OF 1 RAM & 2 EWES, any age, drawn from the Ordinary classes.

The winner of this class is eligible to compete in the British Breed Interbreed Group.

- 1 77 G & I Grinter: (RETALLACK), 01/01/00
- 78 G & I Grinter: (RETALLACK), 01/01/00

CLASS 1121 - SIRE'S PROGENY GROUP to consist of 4 sheep, under 2 1/2 years, including lambs of any sex and any wool length, combinations to be drawn from the Ordinary classes, from 1 or more Exhibitors. The Sire's prefix, number and individual registration number to be advised at the time of entry. **The winner of this class is eligible to compete in the Sires Progeny Championship.**

- 79 I Baker: (GERALDINE), 01/08/04
- 80 G & I Grinter: (RETALLACK), 01/01/00

6 SHEEP

BORDER LEICESTER BREEDERS' PLATE - A Ribbon will be awarded to the Most Successful Exhibitor in this Section where the Exhibitor is also the breeder of the prize-winning sheep. Awards in Trophy classes will not be taken into consideration when deciding this award. The method of deciding this award will be found in regulation 189. A \$50 CHEQUE PRESENTED BY THE AUSTRALIAN STUD SHEEP BREEDERS ASSOCIATION LTD. (VICTORIAN BRANCH) WILL BE AWARDED TO THE WINNER OF THE BORDER LEICESTER BREEDERS' PLATE. (S030A)

74 G & I Grinter, (RETALLACK)

T.A. MEAKLIM MEMORIAL PRIZE - A \$20 cheque will be awarded to the Most Successful Exhibitor. For annual competition in the Sections for the various British Breeds of Sheep in rotation. The order of the competition will be Shropshires, Hampshire Downs, Suffolks, Dorset Downs, Border Leicesters, Cheviots, Romneys, Southdowns, Ryelands, English Leicesters, Dorset Horns, Wiltshire Horns, South Suffolks, Lincolns. (S116)

82 G & N Baker, (SOUTHERN PASTURES)

JUNIOR CHAMPION BORDER LEICESTER RAM, under 1 1/2 years old - Rosette and (S031)

35 I Baker, (GERALDINE)

CHAMPION BORDER LEICESTER RAM, any age - Rosette, a \$20 cheque presented by the AUSTRALIAN STUD SHEEP BREEDERS ASSOCIATION LTD (VICTORIAN BRANCH). (S032)

35 I Baker, (GERALDINE)

THE J H & M JEFFREY COMMEMORATIVE TROPHY for the Champion Border Leicester Ram, any age. Presented by MRS M JEFFREY.

The sum of \$3000 has been invested with the Victorian Border Leicester Association Inc., the interest of which will provide an annual trophy.

35 I Baker, (GERALDINE)

RESERVE CHAMPION BORDER LEICESTER RAM, any age - Rosette. (S034)

34 R Clark, (DEEPPENE)

JUNIOR CHAMPION BORDER LEICESTER EWE, under 1 1/2 years old - Rosette. (S035)

57 G & I Grinter, (RETALLACK)

CHAMPION BORDER LEICESTER EWE, any age - Rosette, a \$20 cheque presented by the AUSTRALIAN STUD SHEEP BREEDERS ASSOCIATION LTD (VICTORIAN BRANCH). (S036)

57 G & I Grinter, (RETALLACK)

RESERVE CHAMPION BORDER LEICESTER EWE, any age - Rosette. (S037)

51 G & I Grinter, (RETALLACK)

SUPREME CHAMPION BORDER LEICESTER, any age - Sash and (S038)

35 I Baker, (GERALDINE)

ROMNEY

CLASS 1150 - RAM, 1 1/2 years old and over.

No Entries

CLASS 1151 - RAM, under 1 1/2 years old.

No Entries

CLASS 1152 - RAM, under 1 1/2 years old, machine shorn on or after 1st June of the year of the Show.

No Entries

CLASS 1153 - EWE, 1 1/2 years old and over, suckling her own progeny at foot. Both ewe and progeny to be judged.

No Entries

CLASS 1154 - EWE, under 1 1/2 years old.

No Entries

CLASS 1155 - EWE, under 1 1/2 years old, machine shorn on or after 1st June of the year of the Show.

No Entries

CLASS 1156 - ROMNEY RAM AND EWE IN THE WOOL, any age, bred by the Exhibitor and drawn from the Ordinary classes **THE "GLENTREVOR TROPHY"** will be presented to the winner of class 1156. The sum of \$200 was invested with the RAS by the late MR. HOWARD W. YELLAND, "Glentrevor", Milawa, Victoria., the interest on which will provide an Annual Trophy.

No Entries

CLASS 1157 - BEST RAM AND TWO EWES, over 1 1/2 years old, bred by Exhibitor, and entered in Ordinary classes. **THE "SAVAGE" MEMORIAL CUP**, donated by the late **CAPT. A.E.T. PAYNE** will be awarded to the winner of class 1157. **The Cup to be competed for in perpetuity, and the winner's name to be engraved on it each year.**

No Entries

CLASS 1158 - GROUP OF ONE RAM AND TWO EWES, under 1 1/2 years old (in wool), bred by Exhibitor and entered in the Ordinary classes. **THE ELIZABETH MANTON TROPHY** donated by the late **MRS ELIZABETH MANTON** will be presented to the winner of class 1158. This Trophy will be competed for in perpetuity.

No Entries

CLASS 1159 - GROUP OF 1 RAM & 2 EWES, any age, drawn from the Ordinary classes.

The winner of this class is eligible to compete in the British Breed Interbreed Group.

No Entries

CLASS 1160 - SIRE'S PROGENY GROUP to consist of 4 sheep, under 2 1/2 years, including lambs of any sex and any wool length, combinations to be drawn from the Ordinary classes, from 1 or more Exhibitors. The Sire's prefix, number and individual registration number to be advised at the time of entry. **The winner of this class is eligible to compete in the Sires Progeny Championship.**

No Entries

ROMNEY BREEDERS' PLATE - A Ribbon will be awarded to the Most Successful Exhibitor in this Section where the Exhibitor is also the breeder of the prize-winning sheep. Awards in Trophy classes will not be taken into consideration when deciding this award. The method of deciding this award will be found in regulation 189. (S041)
A \$50 CHEQUE PRESENTED BY THE AUSTRALIAN STUD SHEEP BREEDERS ASSOCIATION LTD. (VICTORIAN BRANCH), WILL BE AWARDED TO THE WINNER OF THE ROMNEY BREEDERS' PLATE. (S042)

JUNIOR CHAMPION ROMNEY RAM - Sash presented by the AUSTRALIAN ROMNEY ASSOCIATION INC. and (S044)

JUNIOR CHAMPION ROMNEY EWE - Sash presented by the AUSTRALIAN ROMNEY ASSOCIATION INC. and (S045)

CHAMPION ROMNEY RAM, any age - Rosette and a \$20 cheque presented by the AUSTRALIAN STUD SHEEP BREEDERS ASSOCIATION LTD. (VICTORIAN BRANCH). (S046)

THE "AIRLIE" TROPHY for the Champion Romney Ram. Presented by the late **Mr. J.J. CHRISTIE and his family**. The sum of \$600 has been invested with the Society, the interest on which will provide an Annual Trophy. (T046)

RESERVE CHAMPION ROMNEY RAM, any age - Rosette. (S047)

CHAMPION ROMNEY EWE, any age - Rosette and a \$20 cheque presented by the AUSTRALIAN STUD SHEEP BREEDERS ASSOCIATION LTD. (VICTORIAN BRANCH). (S048)

THE "SRIZAR" TROPHY for the Champion Romney Ewe. Presented in memory of the **Late DR C SRI-ANANDA by his family**. The sum of \$400 has been invested with the Society, the interest on which will provide an Annual Trophy. (T048)

RESERVE CHAMPION ROMNEY EWE, any age - Rosette. (S049)

CHEVIOT

CLASS 1200 - RAM, 1 1/2 years old and over.

No Entries

CLASS 1201 - RAM, 1 1/2 years old and over, closely and evenly shorn. Maximum wool length 4cm.

No Entries

CLASS 1202 - RAM, under 1 1/2 years old.

No Entries

CLASS 1203 - RAM, under 1 1/2 years old, closely and evenly shorn. Maximum wool length 4cm.

No Entries

CLASS 1204 - EWE, 1 1/2 years old and over, visibly in lamb or with a lamb of her own breed at foot. Both ewe and progeny to be judged.

No Entries

CLASS 1205 - EWE, under 1 1/2 years old.

No Entries

CLASS 1206 - EWE, under 1 1/2 years old, closely and evenly shorn. Maximum wool length 4cm.

No Entries

CLASS 1207 - GROUP OF 1 RAM AND 2 EWES, under 1 1/2 years, in the wool and bred by the Exhibitor. **THE SPION KOP TROPHY** will be presented to the winner of class 1207 and is donated by **D. WILKINSON, "Warrumyea", Wangoom**. Competition is limited to animals entered in the Ordinary classes.

To be won 3 times, not necessarily in succession before being won outright. The winner's name will be engraved on the Trophy each year and an engraved memento will be awarded to each year's winner.

Winners: 1995, No Award; 1996, R.N. Waddell; 1997 - 2004, No Award.

No Entries

CLASS 1208 - GROUP OF 1 RAM AND 2 EWES, over 1 1/2 years, in the wool and bred by the Exhibitor. **THE CHEVIOT SHEEPBREEDERS ASSOCIATION OF AUSTRALIA TROPHY** will be presented to the winner of class 1208. Competition is limited to animals entered in the Ordinary classes.

To be won 3 times, not necessarily in succession before being won outright. The winner's name will be engraved on the Trophy each year and an engraved memento will be awarded to each year's winner.

Winners: 1991, J. Armstrong & N. Hopkins (won outright); 1992, J. Armstrong & N. Hopkins; 1993, J. Armstrong & N. Hopkins; 1994, No Award; 1995, No Award, 1996, R. N. Waddell, 1997, No Award; 1998, R. L. & D. R. Wilkinson; 1999 - 2004, No Award.

No Entries

CLASS 1209 - CHEVIOT SHEEP, any age, with the Best Head, entered in the Ordinary classes.

No Entries

CLASS 1210 - GROUP OF 1 RAM & 2 EWES, any age, drawn from the Ordinary classes.

The winner of this class is eligible to compete in the British Breed Interbreed Group.

No Entries

CLASS 1211 - SIRE'S PROGENY GROUP to consist of 4 sheep, under 2 1/2 years, including lambs of any sex and any wool length, combinations to be drawn from the Ordinary classes, from 1 or more Exhibitors. The Sire's prefix, number and individual registration number to be advised at the time of entry. **The winner of this class is eligible to compete in the Sires Progeny Championship.**

No Entries

The T.R. McClelland Memorial Trophy will be awarded to the BEST WOOLLED CHEVIOT. To be drawn from exhibits in the Ordinary classes, with a limit of 2 entries per exhibitor. (S050)

To be won 5 times, not necessarily in succession before being won outright.

Winners: 1992, J. Armstrong & N. Hopkins; 1993, E. & A. Bruzzese; 1994, J. Armstrong & N. Hopkins; 1995, D. & D.D. Wilkinson; 1996, D. & D.D. Wilkinson; 1997, R.L. & D.R. Wilkinson; 1998 - 2004, No Award.

CHEVIOT BREEDERS' PLATE - A Ribbon will be awarded to the Most Successful Exhibitor in this Section where the Exhibitor is also the breeder of the prize-winning sheep. Awards in Trophy classes will not be taken into consideration when deciding this award. The method of deciding this award will be found in regulation 189. (S051)

A \$50 CHEQUE PRESENTED BY THE AUSTRALIAN STUD SHEEP BREEDERS ASSOCIATION LTD. (VICTORIAN BRANCH), WILL BE AWARDED TO THE WINNER OF THE CHEVIOT BREEDERS' PLATE. (S051A)

CHAMPION CHEVIOT RAM, any age - Rosette and a \$20 cheque presented by the AUSTRALIAN STUD SHEEP BREEDERS ASSOCIATION LTD. (VICTORIAN BRANCH). (S052)

RESERVE CHAMPION CHEVIOT RAM, any age - Rosette. (S053)

CHAMPION CHEVIOT EWE, any age - Rosette and a \$20 cheque presented by the AUSTRALIAN STUD SHEEP BREEDERS ASSOCIATION LTD. (VICTORIAN BRANCH). (S054)

RESERVE CHAMPION CHEVIOT EWE, any age - Rosette. (S055)

SOUTHDOWN

ALL RAM & EWE ENTRIES IN THE UNDER 1 1/2 YEARS OLD CLASSES MUST BE SCANNED. EXHIBITORS ARE REQUIRED TO PAY AN ADDITIONAL \$6.50 PER ANIMAL TO COVER THE ULTRASOUND MEASUREMENT COSTS.

CLASS 1250 - RAM, under 1 1/2 years old.

- 1 81 F Badcock, (FAIRBANK), 01/09/03
- 82 G & N Baker, (SOUTHERN PASTURES)
- 2 83 G Hooper, (CLEAR HILLS), 01/07/04
- 4 84 G Hooper, (CLEAR HILLS), 01/07/04
- 85 D & N Reynolds, (IVYDOWNS), 01/09/04
- 3 86 Dr & Mrs A & A Sellars-Jones, (CHANDPARA), 01/08/04
- 87 Dr & Mrs A & A Sellars-Jones, (CHANDPARA), 01/08/04

CLASS 1251 - RAM, 2 1/2 years old and over.

- 1 88 G & N Baker: (SOUTHERN PASTURES), 01/07/02
- 2 89 G & N Baker: (SOUTHERN PASTURES), 01/07/02
- 3 90 C R Taylor: (KOENARL), 01/08/02

CLASS 1252 - RAM, 1 1/2 years old and under 2 1/2 years old.

- 1 91 T & M Robertson: (BOOKAAR), 01/08/03

CLASS 1253 - RAM, 1 1/2 years old and under 2 1/2 years old, closely and evenly shorn, no more than 2cm of wool on any part of the body.

- 2 92 F Badcock: (FAIRBANK), 01/08/04
- 93 G & N Baker: (SOUTHERN PASTURES), 01/07/03
- 3 94 G Hooper: (CLEAR HILLS), 01/07/03
- 1 95 D & N Reynolds: (IVYDOWNS), 01/09/03
- 96 C R Taylor: (KOENARL), 01/08/03

CLASS 1254 - RAM, under 1 1/2 years old, closely and evenly shorn, no more than 2cm of wool on any part of the body.

- 97 F Badcock: (FAIRBANK), 01/08/04
- 1 98 G & N Baker: (SOUTHERN PASTURES), 01/07/04
- 3 99 G & N Baker: (SOUTHERN PASTURES), 01/07/04
- 4 100 G Hooper: (CLEAR HILLS), 01/07/04
- 5 101 G Hooper: (CLEAR HILLS), 01/07/04
- 102 D & N Reynolds: (IVYDOWNS), 01/09/04
- 103 M Reynolds: (HIGHBANK), 01/09/04
- 104 D & N Reynolds: (IVYDOWNS), 01/09/04
- 105 Dr & Mrs A & A Sellars-Jones: (CHANDPARA), 01/08/04
- 2 106 Dr & Mrs A & A Sellars-Jones: (CHANDPARA), 01/08/04

CLASS 1255 - PEN OF 2 RAMS, under 1 1/2 years old, closely and evenly shorn, no more than 2cm of wool on any part of the body. **THE LYN GROVE TROPHY** donated by MR. K. MOORE, LYN GROVE, TASMANIA. will be awarded to the winner of class 1255.

- 107 G & N Baker: (SOUTHERN PASTURES), 01/07/04
- 2 108 G Hooper: (CLEAR HILLS), 01/01/00

8 SHEEP

- 3 109 D & N Reynolds: (IVYDOWNS), 01/09/04
- 1 110 D & N Reynolds: (IVYDOWNS), 01/09/04
- 4 111 M Reynolds: (HIGHBANK), 01/09/04
- 112 M Reynolds: (HIGHBANK), 01/09/04
- 113 Dr & Mrs A & A Sellars-Jones: (CHANDPARA), 01/08/04

CLASS 1256 - OBJECTIVE MEASUREMENT CLASS, Pen of two rams under 1 1/2 years old, closely and evenly shorn, no more than 2cm of wool on any part of the body. To be drawn from the Ordinary shorn classes.

THE M.C. HERD PTY. LTD. TROPHY CONSISTING OF \$100 CASH AND TROPHY VALUED AT \$100 WILL BE PRESENTED TO THE INDIVIDUAL RAM SCORING THE HIGHEST POINTS IN THIS CLASS. (ST96)

Method of Points Allocation - points should be allocated to each ram individually throughout, then the total points for both rams will represent the points for the Pen. (Refer regulation 193)

- 1 114 G & N Baker: (SOUTHERN PASTURES), 01/01/00
- 4 115 G Hooper: (CLEAR HILLS), 01/07/04
- 3 116 D & N Reynolds: (IVYDOWNS), 01/09/04
- 2 117 Dr & Mrs A & A Sellars-Jones: (CHANDPARA), 01/08/04

CLASS 1257 - EWE, 1 1/2 years old and under 2 1/2 years old, woolly, visibly in lamb or with lamb of her own breed at foot.

- 3 118 G & N Baker: (SOUTHERN PASTURES), 01/07/03
- 1 119 G & N Baker: (SOUTHERN PASTURES), 01/07/03
- 2 120 Dr & Mrs A & A Sellars-Jones: (CHANDPARA), 01/08/03

CLASS 1258 - EWE, 1 1/2 years old and under 2 1/2 years old, closely and evenly shorn, visibly in lamb or with lamb of her own breed at foot.

- 1 121 G & N Baker: (SOUTHERN PASTURES), 01/07/03
- 3 122 G & N Baker: (SOUTHERN PASTURES), 01/07/03
- 2 123 Dr & Mrs A & A Sellars-Jones: (CHANDPARA), 01/08/03

CLASS 1259 - EWE, 1 1/2 years old and over, suckling her own progeny at foot. Both ewe and progeny to be judged. THE LES HOOPER MEMORIAL TROPHY will be presented to the winner of class 1259.

- 2 124 G & N Baker: (SOUTHERN PASTURES), 01/01/00
- 1 125 G & N Baker: (SOUTHERN PASTURES), 01/01/00

CLASS 1260 - EWE, 2 1/2 years old and over, suckling a lamb of her own breed at foot.

- 1 126 G & N Baker: (SOUTHERN PASTURES), 01/01/00
- 4 127 G & N Baker: (SOUTHERN PASTURES), 01/01/00
- 2 128 Dr & Mrs A & A Sellars-Jones: (CHANDPARA), 01/08/02
- 3 129 C R Taylor: (KOENARL), 01/08/02

CLASS 1261 - EWE, under 1 1/2 years old.

- 3 130 F Badcock: (FAIRBANK), 01/08/04
- 1 131 G & N Baker: (SOUTHERN PASTURES), 01/07/04
- 132 G & N Baker: (SOUTHERN PASTURES), 01/07/04
- 2 133 Dr & Mrs A & A Sellars-Jones: (CHANDPARA), 01/08/04
- 134 Dr & Mrs A & A Sellars-Jones: (CHANDPARA), 01/08/04

CLASS 1262 - EWE, under 1 1/2 years old, closely and evenly shorn.

- 1 135 F Badcock: (FAIRBANK), 01/08/04
- 136 G & N Baker: (SOUTHERN PASTURES), 01/07/04
- 2 137 G & N Baker: (SOUTHERN PASTURES), 01/07/04
- 138 D & N Reynolds: (IVYDOWNS), 01/09/04
- 139 D & N Reynolds: (IVYDOWNS), 01/09/04
- 3 140 Dr & Mrs A & A Sellars-Jones: (CHANDPARA), 01/08/04
- 141 Dr & Mrs A & A Sellars-Jones: (CHANDPARA), 01/08/04

CLASS 1263 - PEN OF 2 EWES, under 1 1/2 years old, closely and evenly shorn.

- 2 142 G & N Baker: (SOUTHERN PASTURES), 01/07/04
- 1 143 Dr & Mrs A & A Sellars-Jones: (CHANDPARA), 01/08/04

CLASS 1264 - GROUP OF 1 RAM AND 2 EWES, over 1 1/2 years. Competition is limited to animals entered in the Ordinary classes. The winner of this class is eligible to compete in the British Breed Interbreed Group.

- 1 144 G & N Baker: (SOUTHERN PASTURES), 01/01/00

CLASS 1265 - BEST GROUP OF SOUTHDOWNS consisting of one ram and two ewes, under 1 1/2 years old, bred by and the property of the Exhibitor. Competition is limited to animals entered in the Ordinary classes. THE "SOUTHDOWN BREEDERS" CHALLENGE TROPHY, presented by SOUTHDOWN AUSTRALIA INC. will be awarded to the winner of class 1265.

The Trophy will become the absolute property of the Exhibitor winning it three times in succession or five times at intervals.

The name of the winning Exhibitor will be engraved on the Trophy each year.

Winners: 1988, L. Hooper & Sons (won outright); 1989, L. Hooper & Sons; 1990, L. Hooper & Sons; 1991, I.J. & Mrs. P.R. Kyle; 1992, G. & N. Baker; 1993, L. Hooper & Sons; 1994, L. Hooper & Sons; 1995, G. & N. Baker; 1996, R.G. Fincham Pty. Ltd; 1997, Burando Partnership; 1998, G. & N. Baker; 1999, I.J. & Mrs. P.R. Kyle; 2000, D. & N. Reynolds; 2001, D. & N. Reynolds; 2002, D. & N. Reynolds (won outright); 2003, G. & N. Baker; 2004, G. & N. Baker.

- 2 145 F Badcock: (FAIRBANK), 01/08/04
- 1 146 G & N Baker: (SOUTHERN PASTURES), 01/01/00
- 147 D & N Reynolds: (IVYDOWNS), 01/09/04
- 3 148 Dr & Mrs A & A Sellars-Jones: (CHANDPARA), 01/08/04

CLASS 1266 - SIRE'S PROGENY GROUP to consist of 4 sheep, under 2 1/2 years, including lambs of any sex and any wool length, combinations to be drawn from the Ordinary classes, from 1 or more Exhibitors. The Sire's prefix, number and individual registration number to be advised at the time of entry. The winner of this class is eligible to compete in the Sires Progeny Championship.

- 3 149 F Badcock: (FAIRBANK), 01/01/00
- 1 150 G & N Baker: (SOUTHERN PASTURES), 01/01/00
- 2 151 D & N Reynolds: (IVYDOWNS), 01/01/00

SOUTHDOWN BREEDERS' PLATE - A Ribbon will be awarded to the Most Successful Exhibitor in this Section where the Exhibitor is also the breeder of the prize-winning sheep. Awards in Trophy classes will not be taken into consideration when deciding this award. The method of deciding this award will be found in regulation 189. (S067)

A \$50 CHEQUE PRESENTED BY THE AUSTRALIAN STUD SHEEP BREEDERS ASSOCIATION LTD. (VICTORIAN BRANCH) WILL BE AWARDED TO THE WINNER OF THE SOUTHDOWN BREEDERS' PLATE. (S067A)

- 150 G & N Baker: (SOUTHERN PASTURES)

A \$50 cash prize presented by SOUTHDOWN AUSTRALIA will be awarded to Most Successful Exhibitor/Breeder under 25 years of age, with points tallied in the same way as is usually done for the Most Successful Exhibitor as per the Schedule. (S072)

- 103 M Reynolds, (HIGHBANK)

CHAMPION SOUTHDOWN RAM, any age - Rosette and cash prize of \$50 from SOUTHDOWN AUSTRALIA INC. and a \$20 cheque presented by the AUSTRALIAN STUD SHEEP BREEDERS ASSOCIATION LTD. (VICTORIAN BRANCH). (S068)

- 95 D & N Reynolds, (IVYDOWNS),

RESERVE CHAMPION SOUTHDOWN RAM, any age - Rosette and (S069)

- 98 G & N Baker, (SOUTHERN PASTURES)

CHAMPION SOUTHDOWN EWE, any age - Rosette and cash prize of \$50 from SOUTHDOWN AUSTRALIA INC. and a \$20 cheque presented by the AUSTRALIAN STUD SHEEP BREEDERS ASSOCIATION LTD. (VICTORIAN BRANCH). (S070)

- 121 G & N Baker, (SOUTHERN PASTURES)

RESERVE CHAMPION SOUTHDOWN EWE, any age - Rosette and (S071)

- 131 G & N Baker: (SOUTHERN PASTURES)

SHROPSHIRE

CLASS 1300 - RAM, 1 1/2 years old and over.

No Entries

CLASS 1301 - RAM, under 1 1/2 years old.

- 1 152 G & B Baker: (MERRIYONG), 01/08/04

CLASS 1302 - PEN OF 2 RAMS, under 1 1/2 years old.

No Entries

CLASS 1303 - EWE, 1 1/2 years old and over. If over 2 1/2 years the ewe must have a lamb of her own breed at foot.

- 153 G & B Baker: (MERRIYONG), 01/01/00
1 154 G & B Baker: (MERRIYONG), 01/01/00

CLASS 1304 - EWE, under 1 1/2 years old.

No Entries

CLASS 1305 - BEST TWO EWES AND ONE RAM, under 1 1/2 years old entered in the Ordinary classes, the progeny of one sire, bred by and the property of the Exhibitor.

A \$20 CHEQUE PRESENTED BY THE AUSTRALIAN STUD SHEEP BREEDERS ASSOCIATION LTD. (VICTORIAN BRANCH), WILL BE AWARDED TO THIS YEAR'S WINNER IN THE CLASS 1305. (S073)

No Entries

CLASS 1306 - GROUP OF 1 RAM & 2 EWES, any age, drawn from the Ordinary classes.

The winner of this class is eligible to compete in the British Breed Interbreed Group.

- 1 155 G & B Baker: (MERRIYONG), 01/01/00

CLASS 1307 - SIRE'S PROGENY GROUP to consist of 4 sheep, under 2 1/2 years, including lambs of any sex and any wool length, combinations to be drawn from the Ordinary classes, from 1 or more Exhibitors. The Sire's prefix, number and individual registration number to be advised at the time of entry. **The winner of this class is eligible to compete in the Sires Progeny Championship.**

No Entries

SHROPSHIRE BREEDERS' PLATE - A Ribbon will be awarded to the Most Successful Exhibitor in this Section where the Exhibitor is also the breeder of the prize-winning sheep. Awards in Trophy classes will not be taken into consideration when deciding this award. The method of deciding this award will be found in regulation 189. (S075)

- 155 G & B Baker: (MERRIYONG),

A \$50 CHEQUE PRESENTED BY THE AUSTRALIAN STUD SHEEP BREEDERS ASSOCIATION LTD. (VICTORIAN BRANCH), WILL BE AWARDED TO THE WINNER OF THE SHROPSHIRE BREEDERS' PLATE. (S075A)

- 154 G & B Baker: (MERRIYONG),

CHAMPION SHROPSHIRE RAM, any age - Rosette and a \$20 cheque presented by the AUSTRALIAN STUD SHEEP BREEDERS ASSOCIATION LTD. (VICTORIAN BRANCH). (S076)

- 152 G & B Baker: (MERRIYONG),

RESERVE CHAMPION SHROPSHIRE RAM, any age - Rosette. (S077)

CHAMPION SHROPSHIRE EWE, any age - Rosette and a \$20 cheque presented by the AUSTRALIAN STUD SHEEP BREEDERS ASSOCIATION LTD. (VICTORIAN BRANCH). (S078)

- 154 G & B Baker: (MERRIYONG),

RESERVE CHAMPION SHROPSHIRE EWE, any age - Rosette. (S079)

SUFFOLK

CLASS 1350 - RAM, over 1 1/2 years old, closely and evenly shorn.

- 2 156 P Brown: (BROFORT), 19/06/03
3 157 Ms P Cotter: (NANGANA STAR), 26/06/01
1 158 D A & L Deppeler: (JERENDINE), 01/01/00

CLASS 1351 - RAM, under 1 1/2 years old.

- 1 159 A E Day & Sons: (ALLENDALE), 01/01/04

CLASS 1352 - RAM, under 1 1/2 years old, closely and evenly shorn.

- 1 160 A E Day & Sons: (ALLENDALE), 01/01/04
161 A E Day & Sons: (ALLENDALE), 01/01/04
4 162 D A & L Deppeler: (DEPPELER), 26/06/04

- 2 163 D A & L Deppeler: (BD SUFFOLKS), 19/06/04
3 164 D A & L Deppeler: (DEPPELER), 29/06/04

CLASS 1353 - PEN OF 2 RAMS, under 1 1/2 years old, closely and evenly shorn.

- 1 165 A E Day & Sons: (ALLENDALE), 01/01/04

CLASS 1354 - EWE, over 1 1/2 years old, closely and evenly shorn, sucking a lamb of her own breed at foot.

- 2 166 P Brown: (BROFORT), 18/06/03
167 P Brown: (BROFORT), 16/08/03
3 168 Ms P Cotter: (NANGANA STAR), 01/05/03
1 169 D A & L Deppeler: (DEPPELER), 20/06/03
170 D A & L Deppeler: (DEPPELER), 25/07/02

CLASS 1355 - EWE, under 1 1/2 years old.

- 1 171 P Brown: (BROFORT), 09/07/04

ANGUS F. McNAUGHTON PERPETUAL PRIZE for the Exhibitor of the best ewe under 1 1/2 years old entered in the ordinary classes provided there are three or more Exhibitors in the Section. For annual competition in various British Breed Sections in rotation. A \$20 cheque will be awarded. The order of competition will be: Southdowns, Ryelands, Dorset Horns, Romneys, English Leicesters, Shropshires, Suffolks, Lincolns, Border Leicesters, Cheviots, Hampshire Downs, Dorset Downs, Wiltshire Horns, South Suffolks. (S043)

- 171 P Brown: (BROFORT)

CLASS 1356 - EWE, under 1 1/2 years old, closely and evenly shorn.

- 1 172 P Brown: (BROFORT), 03/08/04
3 173 D A & L Deppeler: (DEPPELER), 05/07/04
2 174 D A & L Deppeler: (DEPPELER), 03/07/04

CLASS 1357 - PEN OF 2 EWES, under 1 1/2 years old, closely and evenly shorn.

- 1 175 P Brown: (BROFORT), 25/06/04

CLASS 1358 - GROUP OF 1 RAM & 2 EWES, any age, drawn from the Ordinary classes.

The winner of this class is eligible to compete in the British Breed Interbreed Group.

- 2 176 P Brown: (BROFORT), 01/01/00
1 177 D A & L Deppeler: (DEPPELER), 01/01/00

CLASS 1359 - SIRE'S PROGENY GROUP to consist of 4 sheep, under 2 1/2 years, including lambs of any sex and any wool length, combinations to be drawn from the Ordinary classes, from 1 or more Exhibitors. The Sire's prefix, number and individual registration number to be advised at the time of entry. **The winner of this class is eligible to compete in the Sires Progeny Championship.**

- 2 178 P Brown: (BROFORT), 01/01/00
1 179 A E Day & Sons: (ALLENDALE), 01/01/00
180 D A & L Deppeler: (DEPPELER), 01/01/00

SUFFOLK BREEDERS' PLATE - A Ribbon will be awarded to the Most Successful Exhibitor in this Section where the Exhibitor is also the breeder of the prize-winning sheep. Awards in Trophy classes will not be taken into consideration when deciding this award. The method of deciding this award will be found in regulation 189. (S085)

A \$50 CHEQUE PRESENTED BY THE AUSTRALIAN STUD SHEEP BREEDERS ASSOCIATION LTD. (VICTORIAN BRANCH) WILL BE AWARDED TO THE WINNER OF THE SUFFOLK BREEDERS' PLATE. (S085A)

- 172 P Brown: (BROFORT)

CHAMPION SUFFOLK RAM, any age - Rosette and a \$20 cheque presented by the AUSTRALIAN STUD SHEEP BREEDERS ASSOCIATION LTD. (VICTORIAN BRANCH). (S086)

- 159 A E Day & Sons: (ALLENDALE)

RESERVE CHAMPION SUFFOLK RAM, any age - Rosette. (S087)

- 158 D A & L Deppeler: (JERENDINE)

10 SHEEP

CHAMPION SUFFOLK EWE, any age - Rosette and a \$20 cheque presented by the **AUSTRALIAN STUD SHEEP BREEDERS ASSOCIATION LTD. (VICTORIAN BRANCH)**. (S088)

169 **D A & L Deppeler:** (DEPPELER),

RESERVE CHAMPION SUFFOLK EWE, any age - Rosette. (S089)

171 **P Brown:** (BROFORT)

DORSET HORN

DORSET HORN ENTRIES MAY HAVE THEIR HORNS CUT AT EYE LEVEL (DE-HORNED)

NOTE: The lamb with ewe entered in the "Ewe and Lamb Class" may also be entered in the "Lamb Class", i.e. Nos., 1406 or 1413.

CLASS 1400 - RAM, 1 1/2 years old and over, closely and evenly shorn.

1 182 **R J Grieve:** (HILLEND), 01/01/04

CLASS 1401 - RAM, under 1 1/2 years old.

1 181 **T Vale:** (TIMBERLEA), 06/04/04

CLASS 1402 - PEN OF 2 RAMS, under 1 1/2 years old.

THE AUSTRALIAN DORSET HORN ASSOCIATION, will present a Trophy to the winner of class 1402.

No Entries

CLASS 1403 - DORSET HORN RAM under 1 1/2 years old. To be machine shorn not more than 28 days and not less than 14 days prior to judging; Standard combs to be used and the ram must not be trimmed at all.

THE "W.J. DAWKINS" MEMORIAL TROPHY, donated by the **late W.J. DAWKINS, O.B.E.**, will be awarded to the winner of class 1403.

Prizes: 1st, 2nd and 3rd Sashes will be awarded to the placegetters.

THE ULTRASOUND MACHINE WILL BE USED IN THIS CLASS. EXHIBITORS ARE REQUIRED TO PAY AN ADDITIONAL \$6.50 PER ENTRY TO COVER THE ULTRASOUND MEASUREMENT COSTS. (Refer regulation 108).

Each year the winner's name will be engraved on a perpetual Shield. The balance of the trophy, \$200, has been invested with the RAS, and the interest thereon will be accumulated until the award has been won three times by the same Exhibitor.

A cheque to the value of the accumulated interest will then be presented to that Exhibitor.

After one Exhibitor has won the award three times, competition will recommence and previous wins will not count. Entries in Class 1403 are limited to one from each Exhibitor.

Winners: 1994, E.C. & J.E. Dixon (won outright); 1995, Deloraine Dorsets; 1996, G.B. Vanston & Sons; 1997, Deloraine Dorsets; 1998, No Award; 1999, P. Belford; 2000, P Belford; 2001, J.A. & M.Y. Gilmore & Sons; 2002, M.C. & K.M. Weir; 2003, J.A. & M.Y. Gilmour & Sons; 2004, T Vale.

2 183 **T Vale:** (TIMBERLEA), 02/04/04

1 184 **K Weir:** (PINEWALLA), 16/06/04

CLASS 1404 - RAM, under 1 1/2 years old, closely and evenly shorn. The class will be split into 2 divisions:

A. For rams showing not more than 2 teeth.

B. For rams showing milk teeth, born after 1st August.

No Entries

CLASS 1405 - PEN OF 2 RAMS, under 1 1/2 years old, closely and evenly shorn.

1 185 **R J Grieve:** (HILLEND), 01/01/04

CLASS 1406 - RAM LAMB, dropped after 1st April, of year of Show.

1 186 **R J Grieve:** (HILLEND), 11/04/05

CLASS 1407 - RAM, under 1 1/2 years old, closely and evenly shorn, for rams showing milk teeth, born after 1st August 2003.

No Entries

CLASS 1408 - EWE, over 1 1/2 years old, closely and evenly shorn and suckling her own progeny at foot. Both ewe and progeny to be judged.

No Entries

CLASS 1409 - EWE, under 1 1/2 years old.

1 187 **T Vale:** (TIMBERLEA), 11/04/04

CLASS 1410 - PEN OF 2 EWES, under 1 1/2 years old.

No Entries

CLASS 1411 - EWE, under 1 1/2 years old, closely and evenly shorn.

2 188 **R J Grieve:** (HILLEND), 01/01/04

3 189 **R J Grieve:** (HILLEND), 01/01/04

1 190 **K Weir:** (PINEWALLA), 19/06/04

CLASS 1412 - PEN OF 2 EWES, under 1 1/2 years old, closely and evenly shorn.

No Entries

CLASS 1413 - EWE LAMB, dropped after 1st April, of year of Show.

1 191 **R J Grieve:** (HILLEND), 05/05/05

CLASS 1414 - GROUP OF 1 RAM & 2 EWES, any age, drawn from the Ordinary classes.

The winner of this class is eligible to compete in the British Breed Interbreed Group.

1 192 **R J Grieve:** (HILLEND), 01/01/00

CLASS 1415 - PEN OF 2 DORSET HORN SHEEP consisting of a Ram & Ewe to be drawn from existing classes.

2 193 **R J Grieve:** (HILLEND), 01/01/00

3 194 **T Vale:** (TIMBERLEA), 01/04/04

1 195 **K Weir:** (PINEWALLA), 01/01/00

CLASS 1416 - SIRE'S PROGENY GROUP to consist of 4 sheep, under 2 1/2 years, including lambs of any sex and any wool length, combinations to be drawn from the Ordinary classes, from 1 or more Exhibitors. The Sire's prefix, number and individual registration number to be advised at the time of entry. **The winner of this class is eligible to compete in the Sires Progeny Championship.**

No Entries

SIR KENNETH & LADY LUKE MEMORIAL TROPHY, for Ram, any age, drawn from sheep entered in the Ordinary classes, bred and exhibited by a member of the Australian Dorset Horn Association. (S095)

184 **K Weir:** (PINEWALLA)

DORSET HORN BREEDERS' PLATE - A Ribbon will be awarded to the Most Successful Exhibitor in this Section where the Exhibitor is also the breeder of the prize-winning sheep. Awards in Trophy classes will not be taken into consideration when deciding this award. The method of deciding this award will be found in regulation 189. (S096)

A \$50 CHEQUE PRESENTED BY THE AUSTRALIAN STUD SHEEP BREEDERS ASSOCIATION LTD. (VICTORIAN BRANCH), WILL BE AWARDED TO THE WINNER OF THE DORSET HORN BREEDERS' PLATE. (S096A)

191 **R J Grieve:** (HILLEND)

CHAMPION DORSET HORN RAM, any age - Rosette and a \$20 cheque presented by the **AUSTRALIAN STUD SHEEP BREEDERS ASSOCIATION LTD. (VICTORIAN BRANCH)**. (S097)

184 **K Weir:** (PINEWALLA)

ALAN KNIGHT MEMORIAL TROPHY, subscribed by **Mr. T.S. AUSTIN AND MEMBERS OF THE AUSTRALIAN DORSET HORN ASSOCIATION**, will be awarded for the Champion Dorset Horn Ram. The Trophy to be competed for in perpetuity, and the winner's name engraved on it each year. (T097)

184 **K Weir:** (PINEWALLA)

RESERVE CHAMPION DORSET HORN RAM, any age - Rosette. (S098)

182 **R J Grieve:** (HILLEND),

CHAMPION DORSET HORN EWE, any age - Rosette and a \$20 cheque presented by the **AUSTRALIAN STUD SHEEP BREEDERS ASSOCIATION LTD. (VICTORIAN BRANCH)**. (S099)

190 K Weir: (PINEWALLA)

RESERVE CHAMPION DORSET HORN EWE, any age - Rosette. (S100)

193 R J Grieve: (HILLEND)

RYELAND

CLASS 1450 - RAM, over 1 1/2 years old.

196 M & D Stevens: (HALLYLULYA), 04/09/03

CLASS 1451 - RAM, over 1 1/2 years old, closely and evenly shorn.

No Entries

CLASS 1452 - RAM, under 1 1/2 years old.

3 197 M & D Stevens: (HALLYLULYA), 01/08/04

2 198 M & D Stevens: (HALLYLULYA), 01/08/04

1 199 M & D Stevens: (HALLYLULYA), 01/08/04

CLASS 1453 - RAM, under 1 1/2 years old, closely and evenly shorn.

1 200 M & D Stevens: (HALLYLULYA), 01/08/04

CLASS 1454 - PEN OF 2 RAMS, under 1 1/2 years old.

1 201 M & D Stevens: (HALLYLULYA), 01/08/04

CLASS 1455 - PEN OF 2 RAMS, under 1 1/2 years old, closely and evenly shorn.

No Entries

CLASS 1456 - BEST RYELAND RAM AND EWE, 1 1/2 years and under 2 1/2 years old, bred by Exhibitor, under the following conditions:

1. The sheep to be closely and evenly shorn all over, after 1st July and before 14th July, 2004.
2. In judging, the Judge shall pay particular attention to see that the wool is of typical Ryeland character 3. The Cup to be competed for in perpetuity, and the winner's name to be engraved on it each year.

The **"T. H. PAYNE" MEMORIAL CUP and cash prize of \$40** donated by the late **T.E.N PAYNE, will be awarded to the winner of class 1456.**

No Entries

CLASS 1457 - EWE, over 2 1/2 years old with a lamb of her own breed at foot.

No Entries

CLASS 1458 - EWE, over 1 1/2 years and under 2 1/2 years old with a lamb of her own breed at foot.

No Entries

CLASS 1459 - EWE, under 1 1/2 years old.

1 202 M & D Stevens: (HALLYLULYA), 01/08/04

2 203 M & D Stevens: (HALLYLULYA), 01/08/04

CLASS 1460 - EWE, under 1 1/2 years old, closely and evenly shorn.

1 204 M & D Stevens: (HALLYLULYA), 01/08/04

CLASS 1461 - PEN OF 2 EWES, under 1 1/2 years old.

No Entries

CLASS 1462 - PEN OF 2 EWES, under 1 1/2 years old, closely and evenly shorn.

No Entries

CLASS 1463 - RYELAND SIRE AND PROGENY GROUP. The group to consist of 1 ram and 1 ewe, under 1 1/2 years old, and their sire. Competition is limited to animals entered in the Ordinary classes.

No Entries

CLASS 1464 - BEST GROUP OF RYELAND. The Group to consist of 1 ram and 2 ewes under 1 1/2 years of age, bred by Exhibitor, and entered in the Ordinary classes.

No Entries

CLASS 1465 - GROUP OF 1 RAM & 2 EWES, any age, drawn from the Ordinary classes.

The winner of this class is eligible to compete in the British Breed Interbreed Group.

1 205 M & D Stevens: (HALLYLULYA), 01/01/00

CLASS 1466 - SIRE'S PROGENY GROUP to consist of 4 sheep, under 2 1/2 years, including lambs of any sex and any wool length, combinations to be drawn from the Ordinary classes, from 1 or more Exhibitors. The Sire's prefix, number and individual registration number to be advised at the time of entry. **The winner of this class is eligible to compete in the Sires Progeny Championship.**

1 206 M & D Stevens: (HALLYLULYA), 01/01/00

RUSLIN RYELAND AWARD donated by **RICHARD WEAR & FAMILY of ENGLAND**, in recognition of the magnificent hospitality they received when he judged the Ryeland Award in 1984.

The sum of \$200 is invested with the Australian Ryeland Breeders Assoc. Inc., the interest on which will provide a cash prize for the Best Individual Ryeland, under 1 1/2 years, male or female, woolly or shorn. (S106)

199 M & D Stevens: (HALLYLULYA)

RYELAND BREEDERS' PLATE - A Ribbon will be awarded to the Most Successful Exhibitor in this Section where the Exhibitor is also the breeder of the prize-winning sheep. Awards in Trophy classes will not be taken into consideration when deciding this award. The method of deciding this award will be found in regulation 189. (S108)

A \$50 CHEQUE PRESENTED BY THE AUSTRALIAN STUD SHEEP BREEDERS ASSOCIATION LTD. (VICTORIAN BRANCH) WILL BE AWARDED TO THE WINNER OF THE RYELAND BREEDERS' PLATE. (S108A)

199 M & D Stevens: (HALLYLULYA)

CHAMPION RYELAND RAM, any age - Rosette and a \$20 cheque presented by the **AUSTRALIAN STUD SHEEP BREEDERS ASSOCIATION LTD. (VICTORIAN BRANCH)**. (S109)

199 M & D Stevens: (HALLYLULYA)

RESERVE CHAMPION RYELAND RAM, any age - Rosette. (S110)

201 M & D Stevens: (HALLYLULYA)

CHAMPION RYELAND EWE, any age - Rosette and a \$20 cheque presented by the **AUSTRALIAN STUD SHEEP BREEDERS ASSOCIATION LTD. (VICTORIAN BRANCH)**. (S111)

204 M & D Stevens: (HALLYLULYA)

RESERVE CHAMPION RYELAND EWE, any age - Rosette. (S112)

203 M & D Stevens: (HALLYLULYA)

HAMPSHIRE DOWN

CLASS 1500 - RAM, 1 1/2 years old and over, closely and evenly shorn.

1 207 F Murray: (BURRANDOOL), 01/07/03

2 214A F Murray: (BURRANDOOL), 01/08/04

CLASS 1501 - RAM, under 1 1/2 years old.

1 208 F Murray: (BURRANDOOL), 01/07/04

2 209 F Murray: (BURRANDOOL), 01/07/04

3 800 F Murray: (BURRANDOOL),

HARRY H. PECK PERPETUAL TROPHY - for the Exhibitor of the Best Ram under 1 1/2 years old, entered in the ordinary classes. For annual competition for the various British Breeds of Sheep in rotation. The order of competition will be Border Leicesters, Southdowns, Shropshires, (2003) English Leicesters, (2004) Suffolks, Romneys, Cheviots, (2005) Hampshire Downs, Dorset Downs, Wiltshire Horns, South Suffolks, Dorset Horns, Lincolns, Ryelands.

F Murray, (BURRANDOOL)

CLASS 1502 - RAM, under 1 1/2 years old, closely and evenly shorn.

1 214B F Murray: (BURRANDOOL), 01/06/04

12 SHEEP

CLASS 1503 - OBJECTIVE MEASUREMENT CLASS, WOOLLY OR SHORN RAM, not exceeding 1 1/2 years old, entered in the Ordinary classes. Prize money of \$100 provided by **THE AUSTRALIAN HAMPSHIRE DOWN BREEDERS ASSOCIATION**. (Minimum of 3 exhibitors required for cash prize.)

EXHIBITORS IN THIS CLASS ARE REQUIRED TO PAY AN ADDITIONAL \$6.50 PER ENTRY TO COVER THE ULTRASOUND MEASUREMENT COSTS. (Refer regulation 135).

- 2 211 F Murray: (BURRANDOOL), 01/06/04
- 1 212 F Murray: (BURRANDOOL), 01/07/04

CLASS 1504 - RAM, under 1 1/2 years, machine shorn with standard combs within 14 days of judging (no trimming allowed).

No Entries

CLASS 1505 - PAIR OF SHORN RAMS, under 1 1/2 years old.

- 1 210 F Murray: (BURRANDOOL), 01/06/04
- 213 F Murray: (BURRANDOOL), 01/08/04

CLASS 1506 - EWE, 1 1/2 years old and over, closely and evenly shorn. If over 2 1/2 years the ewe must be suckling a lamb of her own breed at foot.

No Entries

CLASS 1507 - EWE, under 1 1/2 years old.

No Entries

CLASS 1508 - EWE, under 1 1/2 years old, closely and evenly shorn.

No Entries

CLASS 1509 - EWE, under 1 1/2 years - machine shorn with standard combs within 14 days of judging (no trimming allowed).

No Entries

CLASS 1510 - PAIR OF SHORN EWES, under 1 1/2 years old.

No Entries

CLASS 1511 - BEST PAIR OF RAM AND EWE drawn from the Ordinary classes.

No Entries

CLASS 1512 - GROUP OF 1 RAM & 2 EWES, any age, drawn from the Ordinary classes.

The winner of this class is eligible to compete in the British Breed Interbreed Group.

No Entries

CLASS 1513 - SIRE'S PROGENY GROUP to consist of 4 sheep, under 2 1/2 years, including lambs of any sex and any wool length, combinations to be drawn from the Ordinary classes, from 1 or more Exhibitors. The Sire's prefix, number and individual registration number to be advised at the time of entry. **The winner of this class is eligible to compete in the Sires Progeny Championship.**

No Entries

HAMPSHIRE DOWN BREEDERS' PLATE - A Ribbon will be awarded to the Most Successful Exhibitor in this Section where the Exhibitor is also the breeder of the prize-winning sheep. Awards in Trophy classes will not be taken into consideration when deciding this award. The method of deciding this award will be found in regulation 189. A \$50 CHEQUE PRESENTED BY THE AUSTRALIAN STUD SHEEP BREEDERS ASSOCIATION LTD. (VICTORIAN BRANCH) WILL BE AWARDED TO THE WINNER OF THE HAMPSHIRE DOWN BREEDERS' PLATE. (S115A)

- 208 F Murray: (BURRANDOOL)

CHAMPION HAMPSHIRE DOWN RAM, any age - Rosette and a \$20 cheque presented by the **AUSTRALIAN STUD SHEEP BREEDERS ASSOCIATION LTD. (VICTORIAN BRANCH)**. (S117)

- 208 F Murray: (BURRANDOOL)

RESERVE CHAMPION HAMPSHIRE DOWN RAM, any age - Rosette. (S118)

- 207 F Murray: (BURRANDOOL),

CHAMPION HAMPSHIRE DOWN EWE, any age - Rosette and a \$20 cheque presented by the **AUSTRALIAN STUD SHEEP BREEDERS ASSOCIATION LTD. (VICTORIAN BRANCH)**. (S119)

RESERVE CHAMPION HAMPSHIRE DOWN EWE, any age - Rosette. (S120)

DORSET DOWN

CLASS 1550 - RAM, 1 1/2 years old and over, closely and evenly shorn.

No Entries

CLASS 1551 - RAM, under 1 1/2 years old, closely and evenly shorn.

No Entries

CLASS 1552 - RAM, under 1 1/2 years old, in full wool.

No Entries

CLASS 1553 - OBJECTIVE MEASUREMENT CLASS, WOOLLY OR SHORN RAM, not exceeding 1 1/2 years old, entered in the Ordinary classes.

EXHIBITORS IN THIS CLASS ARE REQUIRED TO PAY AN ADDITIONAL \$6.50 PER ENTRY TO COVER THE ULTRASOUND MEASUREMENT COSTS. (Refer regulation 108).

No Entries

CLASS 1554 - EWE, 1 1/2 years old and over, closely and evenly shorn. If over 2 1/2 years the ewe must be suckling a lamb of her own breed at foot.

- 1 216 E Murray: (CREEK FARM), 14/09/03

CLASS 1555 - EWE, under 1 1/2 years old, closely and evenly shorn.

- 1 217 E Murray: (CREEK FARM), 12/07/04

CLASS 1556 - EWE, under 1 1/2 years old, in full wool.

- 1 218 E Murray: (CREEK FARM), 20/07/04

CLASS 1557 - GROUP OF 1 RAM & 2 EWES, any age, drawn from the Ordinary classes.

The winner of this class is eligible to compete in the British Breed Interbreed Group.

No Entries

CLASS 1558 - SIRE'S PROGENY GROUP to consist of 4 sheep, under 2 1/2 years, including lambs of any sex and any wool length, combinations to be drawn from the Ordinary classes, from 1 or more Exhibitors. The Sire's prefix, number and individual registration number to be advised at the time of entry. **The winner of this class is eligible to compete in the Sires Progeny Championship.**

No Entries

DORSET DOWN BREEDERS' PLATE - A Ribbon will be awarded to the Most Successful Exhibitor in this Section where the Exhibitor is also the breeder of the prize-winning sheep. Awards in Trophy classes will not be taken into consideration when deciding this award. The method of deciding this award will be found in regulation 189. (S125)

A \$50 CHEQUE PRESENTED BY THE AUSTRALIAN STUD SHEEP BREEDERS ASSOCIATION LTD. (VICTORIAN BRANCH), WILL BE AWARDED TO THE WINNER OF THE DORSET DOWN BREEDERS' PLATE. (S125A)

- 216 E Murray: (CREEK FARM)

CHAMPION DORSET DOWN RAM, any age - Rosette and a \$20 cheque presented by the **AUSTRALIAN STUD SHEEP BREEDERS ASSOCIATION LTD. (VICTORIAN BRANCH)**. (S126)

RESERVE CHAMPION DORSET DOWN RAM, any age - Rosette and (S127)

CHAMPION DORSET DOWN EWE, any age - Rosette and a \$20 cheque presented by the **AUSTRALIAN STUD SHEEP BREEDERS ASSOCIATION LTD. (VICTORIAN BRANCH)**. (S128)

- 218 E Murray: (CREEK FARM)

RESERVE CHAMPION DORSET DOWN EWE, any age - Rosette and (S129)

- 216 E Murray: (CREEK FARM)

WILTSHIRE HORN

CLASS 1600 - RAM, 1 1/2 years old and over.

No Entries

CLASS 1601 - RAM, under 1 1/2 years old.

No Entries

CLASS 1602 - EWE, 1 1/2 years old and over. If over 2 1/2 years the ewe must be suckling a lamb of her own breed at foot.

No Entries

CLASS 1603 - EWE, under 1 1/2 years old.

No Entries

CLASS 1604 - GROUP OF 1 RAM & 2 EWES, any age, drawn from the Ordinary classes.

The winner of this class is eligible to compete in the British Breed Interbreed Group.

No Entries

CLASS 1605 - SIRE'S PROGENY GROUP - To consist of 4 sheep, under 2 1/2 years, including lambs of any sex and any wool length, combinations to be drawn from the Ordinary classes, from 1 or more Exhibitors. The Sire's prefix, number and individual registration number to be advised at the time of entry. **The winner of this class is eligible to compete in the Sires Progeny Championship.**

No Entries

WILTSHIRE HORN BREEDERS' PLATE - A Ribbon will be awarded to the Most Successful Exhibitor in this Section where the Exhibitor is also the breeder of the prize-winning sheep. Awards in Trophy classes will not be taken into consideration when deciding this award. The method of deciding this award will be found in regulation 189. A \$50 CHEQUE PRESENTED BY THE AUSTRALIAN STUD SHEEP BREEDERS ASSOCIATION LTD. (VICTORIAN BRANCH), WILL BE AWARDED TO THE WINNER OF THE WILTSHIRE HORN BREEDERS' PLATE. (S135A)

CHAMPION WILTSHIRE HORN RAM, any age - Rosette and a \$20 cheque presented by the **AUSTRALIAN STUD SHEEP BREEDERS ASSOCIATION LTD. (VICTORIAN BRANCH).** (S136)

RESERVE CHAMPION WILTSHIRE HORN RAM, any age - Rosette. (S137)

CHAMPION WILTSHIRE HORN EWE, any age - Rosette and a \$20 cheque presented by the **AUSTRALIAN STUD SHEEP BREEDERS ASSOCIATION LTD. (VICTORIAN BRANCH).** (S138)

RESERVE CHAMPION WILTSHIRE HORN EWE, any age - Rosette. (S139)

SOUTH SUFFOLK

ALL RAM AND EWE ENTRIES IN THE UNDER 1 1/2 YEAR OLD OBJECTIVE MEASUREMENT CLASS MUST BE SCANNED. EXHIBITORS ARE REQUIRED TO PAY AN ADDITIONAL AMOUNT OF \$6.50 PER ANIMAL TO COVER THE ULTRASOUND MEASUREMENT COSTS. (Refer regulation 108.).

CLASS 1650 - RAM, 1 1/2 to 2 1/2 years old, closely and evenly shorn.

1 219 B Shalders: (WILLOW DRIVE SOUTH SUFFOLKS), 08/07/03

CLASS 1651 - RAM, over 1 1/2 years old, closely and evenly shorn.

2 220 B Shalders: (WILLOW DRIVE SOUTH SUFFOLKS), 01/01/00

1 221 B Shalders: (WILLOW DRIVE SOUTH SUFFOLKS), 01/01/00

CLASS 1652 - RAM, under 1 1/2 years old.

1 222 B Shalders: (WILLOW DRIVE SOUTH SUFFOLKS), 20/07/04

223 The Principal: (BILLABONG HIGH), 28/08/04 (Absent)

CLASS 1653 - RAM, under 1 1/2 years old, closely and evenly shorn.

224 H Morgan: (MILLSWYN), 01/01/00

3 225 H Morgan: (MILLSWYN), 01/01/00

2 226 B Shalders: (WILLOW DRIVE SOUTH SUFFOLKS), 15/07/04

1 227 B Shalders: (WILLOW DRIVE SOUTH SUFFOLKS), 21/07/04

228 B Shalders: (WILLOW DRIVE SOUTH SUFFOLKS), 03/08/04

229 The Principal: (BILLABONG HIGH), 28/08/04

CLASS 1654 - OBJECTIVE MEASUREMENT CLASS - RAM, under 1 1/2 years old, entered in the Ordinary classes.

1 230 H Morgan: (MILLSWYN), 01/01/00

2 231 B Shalders: (WILLOW DRIVE SOUTH SUFFOLKS), 20/07/04

3 232 B Shalders: (WILLOW DRIVE SOUTH SUFFOLKS), 21/07/04

CLASS 1655 - EWE, over 2 1/2 years old, closely and evenly shorn, with lamb at foot.

2 233 B Shalders: (WILLOW DRIVE SOUTH SUFFOLKS), 01/01/00
101/01/00

CLASS 1656 - EWE, 1 1/2 years old and under 2 1/2 years old, closely and evenly shorn with a lamb of her own breed at foot.

234 B Shalders: (WILLOW DRIVE SOUTH SUFFOLKS), 01/01/00

2 236 B Shalders: (WILLOW DRIVE SOUTH SUFFOLKS)

3 237 B Shalders: (WILLOW DRIVE SOUTH SUFFOLKS), 01/01/00

1 238 B Shalders: (WILLOW DRIVE SOUTH SUFFOLKS), 01/01/00

CLASS 1657 - EWE, under 1 1/2 years old.

1 239 B Shalders: (WILLOW DRIVE SOUTH SUFFOLKS), 20/07/04

CLASS 1658 - EWE, under 1 1/2 years old, closely and evenly shorn.

1 240 The Principal: (BILLABONG HIGH), 26/08/04

241 The Principal: (BILLABONG HIGH), 22/08/04

4 242 H Morgan: (MILLSWYN), 01/01/00

3 243 H Morgan: (MILLSWYN), 01/01/00

2 244 B Shalders: (WILLOW DRIVE SOUTH SUFFOLKS), 21/07/04

245 B Shalders: (WILLOW DRIVE SOUTH SUFFOLKS), 25/07/04

246 B Shalders: (WILLOW DRIVE SOUTH SUFFOLKS), 10/07/04

247 The Principal: (BILLABONG HIGH), 14/07/04

CLASS 1659 - EWE, any age, bred by Exhibitor, shorn or in wool, and may be drawn from the Ordinary classes.

THE "KAMEROO SOUTH SUFFOLKS" TROPHY, donated by **TED AND THE LATE JUNE GAIN**, will be competed for in this class. They donated \$200 for investment and the interest thereon shall be accumulated until the class has been won 3 times by the same Exhibitor. A Trophy to the value of the accumulated interest will then be awarded to the Exhibitor.

After an Exhibitor has won the award 3 times, competition for the Trophy will recommence and previous wins will not count. First prize: suitably inscribed sash.

Winner: 1998, G. E. Gain; 1999, Billabong High School; 2000, Billabong High School; 2001, Billabong High School (won outright); 2002, B. Shalders; 2003, B. Shalders & S. Holmes; 2004, B. Shalders & S. Holmes (Willow Drive South Suffolks).

3 248 H Morgan: (MILLSWYN), 01/01/00

2 249 B Shalders: (WILLOW DRIVE SOUTH SUFFOLKS), 01/01/00

1 250 The Principal: (BILLABONG HIGH), 14/07/04

CLASS 1660 - GROUP OF 1 RAM & 2 EWES, any age, drawn from the Ordinary classes.

The winner of this class is eligible to compete in the British Breed Interbreed Group.

A Special Sash, donated by the **THE AUSTRALIAN SOUTH SUFFOLK SOCIETY (VICTORIAN BRANCH)**, will be awarded to the winner of this class.

2 251 H Morgan: (MILLSWYN), 01/01/00

1 252 B Shalders: (WILLOW DRIVE SOUTH SUFFOLKS), 01/01/00

3 253 B Shalders: (WILLOW DRIVE SOUTH SUFFOLKS), 01/01/00

254 The Principal: (BILLABONG HIGH), 01/01/00

CLASS 1661 - SIRE'S PROGENY GROUP to consist of 3 sheep under 1 1/2 years including lambs of any sex and any wool length combination, drawn from the Ordinary classes.

All by the nominated sire and bred by the Exhibitor. To be judged on a degree of excellence and uniformity of type.

Sire's identification number to be submitted to the Chief Steward by 9.00am on judging day. Pedigree of each animal to be displayed over their pens after judging. **Points for this class will count towards the Most Successful Exhibitor Award.**

1 255 B Shalders: (WILLOW DRIVE SOUTH SUFFOLKS), 01/01/00

2 256 The Principal: (BILLABONG HIGH), 01/01/00

14 SHEEP

CLASS 1662 - SIRE'S PROGENY GROUP to consist of 4 sheep, under 2 1/2 years, including lambs of any sex and any wool length, combinations to be drawn from the Ordinary classes, from 1 or more Exhibitors. The Sire's prefix, number and individual registration number to be advised at the time of entry. **The winner of this class is eligible to compete in the Sires Progeny Championship.**

1 257 B Shalders: (WILLOW DRIVE SOUTH SUFFOLKS), 01/01/00

SOUTH SUFFOLK BREEDERS' PLATE - A Ribbon will be awarded to the Most Successful Exhibitor in this Section where the Exhibitor is also the breeder of the prize-winning sheep. Awards in Trophy classes will not be taken into consideration when deciding this award. The method of deciding this award will be found in regulation 189. A \$50 CHEQUE PRESENTED BY THE AUSTRALIAN STUD SHEEP BREEDERS ASSOCIATION LTD. (VICTORIAN BRANCH), WILL BE AWARDED TO THE WINNER OF THE SOUTH SUFFOLK BREEDERS' PLATE. (S145A)

B Shalders: (WILLOW DRIVE SOUTH SUFFOLKS)

CHAMPION SOUTH SUFFOLK RAM, any age - Rosette and a \$20 cheque presented by the **AUSTRALIAN STUD SHEEP BREEDERS ASSOCIATION LTD. (VICTORIAN BRANCH).** (S146)

219 B Shalders: (WILLOW DRIVE SOUTH SUFFOLKS)

RESERVE CHAMPION SOUTH SUFFOLK RAM, any age - Rosette. (S147)

227 B Shalders: (WILLOW DRIVE SOUTH SUFFOLKS)

CHAMPION SOUTH SUFFOLK EWE, any age - Rosette and a \$20 cheque presented by the **AUSTRALIAN STUD SHEEP BREEDERS ASSOCIATION LTD. (VICTORIAN BRANCH).** (S148)

240 The Principal: (BILLABONG HIGH)

RESERVE CHAMPION SOUTH-SUFFOLK EWE, any age - Rosette. (S149)

235 B Shalders: (WILLOW DRIVE SOUTH SUFFOLKS)

SUPREME SOUTH SUFFOLK SHEEP OF THE SHOW - RAM OR EWE. Special sash and trophy presented by **WILLOW DRIVE SOUTH SUFFOLKS.** (S150).

219 B Shalders: (WILLOW DRIVE SOUTH SUFFOLKS)

POLL DORSET

JUNIOR JUDGING COMPETITION

ENTRY FREE, POST ENTRIES.

A maximum of 25 points can be awarded for every placing which compares with the Judge's placing. The Judge shall have the power to use his discretion in allotting these points.

The Judge shall have the power to orally examine any competitor should the Judge wish to do so.

A maximum of 15 points can be awarded for any placing which is one away from the Judge's placing, but will be disallowed if an obviously inferior sheep is placed above the good one.

Competitors must be under the age of 21 at date of closing of entries. This event is open to previous winners. Prizes: 1st; Trophy, ribbon, 2nd; ribbon, 3rd; ribbon. (S154)

Saturday, 18th September 2004 at 1.00pm (or during the lunch break). Entries close at 8.30am with Mr Ian Beddison, Poll Dorset Steward.

JUNIOR HANDLER COMPETITION

The Australian Poll Dorset Association Inc. is conducting this competition for the purpose of educating and encouraging Junior Exhibitors. Judging will take place in the Main Pavilion No. 2 Judging Ring. Competitors must be under the age of 21 at date of closing of entries. This competition is open to previous winners. Prizes: 1st; Trophy, Ribbon, 2nd; Ribbon, 3rd; Ribbon. (For further particulars, please contact Mr. Peter Weston on (03) 9817 6711.) (S155)

STUD CLASSES

No exhibit in the Pair classes can compete in Single classes and vice versa (refer regulations 127).

CLASS 1700 - PERFORMANCE CLASS - RAM under 1 1/2 years old, born after 1st April in the preceding year, MACHINE SHORN ONLY, not more than 28 days and not less than 14 days prior to judging. Two entries permitted per Exhibitor and exhibits are not to be entered in any other class.

Exhibitors must advise the RAS Sheep Event Co-ordinator in writing by 5 September 2005 of the tag number of the sheep.

Entrants will need to be current participants in Lambplan for Group Lambplan figures and 80% of rams in the Exhibitors flock must be tested by Lambplan. The objectives of the Performance Class are:- To make show selection closer to practical ram selection with the Judge ranking rams as potential sires for use in a commercial prime lamb operation. To promote improved genetic selection procedures. To allow breeders to compare rams between flocks using Estimated Breeding Values (EBV's). To maintain the spectacle of the show ring and the interest of ram breeders and the general public.

An outline of the selection method for the Performance Judging Class is shown on the table below.

Visual:	50 points
(fertility, judge to allocate points from 0 to 50.)	
Performance figures:	50 points
MAXIMUM POINTS	100 points

Points allocated for fertility and EBV's for leanness and growth will be calculated prior to judging. Points allocated for Breed Character and Structural Soundness will be allocated while sheep are in the judging ring. The target market for these sires is the production of Elite Lambs: 22kg carcass weight, fat score 2 and 3.

258 W J Close: (NEWBOLD), 01/01/00

259 W J Close: (NEWBOLD), 01/01/00

1 260 G Day: (ALLENDAL), 01/01/00

261 C Harris: (GLOROY), 01/04/04

3 262 K McLauchlan: (VALMA), 01/09/04

263 K McLauchlan: (VALMA), 01/06/04

2 264 G J & A G Oxley: (WYNDAMAH), 18/04/04

4 265 J Prentice: (KURRALEA), 01/01/00

266 J Prentice: (KURRALEA), 01/01/00

267 J Sutherland: (KONONGWOOTONG DORSETS), 01/05/04

268 I Sutherland: (DELORAIN DOWN), 01/05/04

269 J Sutherland: (KONONGWOOTONG DORSETS), 01/05/04

CLASS 1701 - RAM, over 1 1/2 years old, closely and evenly shorn.

270 R B Legge: (RIDGEHAVEN) (Absent)

2 271 J Prentice: (KURRALEA), 01/01/00

1 272 J Sutherland: (KONONGWOOTONG DORSETS), 04/05/03

CLASS 1702 - RAM, under 1 1/2 years old, born after 1st April in the preceding year.

273 G Armstrong: (ARMDALE PARK), 01/04/04

274 N & S Armstrong: (ARMDALE), 01/01/00

275 W J Close: (NEWBOLD), 01/01/00

276 G Day: (ALLENDAL), 01/01/00

277 D Dixon: (ASHBANK), 01/05/04

278 J Gilmore: (J A & M Y GILMORE & SONS), 01/04/04

2 279 J Gilmore: (J A & M Y GILMORE & SONS), 01/04/04

3 280 J Gilmore: (BARINGA), 01/04/04

281 C Harris: (GLOROY), 01/04/04

282 Mrs. & Mrs I & P Kyle: (ASHLEY PARK), 04/04/04

283 R B Legge: (RIDGEHAVEN)

284 I Mamic: (TAMARA), 01/06/04

285 C Marr: (GERERDAN), 10/05/04

1 286 D McKinnon: (DERBY DOWNS), 01/01/00

287 D McKinnon: (DERBY DOWNS), 15/04/04

288 G Ralph: (SHELLAL)

4 289 D R Rowley: (SPRINGWATERS), 10/04/04

291 I Sutherland: (DELORAIN DOWN), 01/05/04

292 J Sutherland: (KONONGWOOTONG DORSETS), 01/05/04

CLASS 1703 - RAM, under 1 1/2 years old, closely and evenly shorn, for rams born in April/May in the preceding year.

4 290 D Russell: (BANYENONG WEST), 01/04/04

293 N & S Armstrong: (ARMDALE), 01/01/00

294 G Armstrong: (ARMDALE PARK), 01/04/04

295 P Cain: (GLENORE), 15/05/04

296 W J Close: (NEWBOLD), 01/01/00

297 G Day: (ALLENDAL), 01/01/00

298 G Day: (ALLENDAL), 01/01/00

299 D Dixon: (ASHBANK), 01/05/04

3 300 J Gilmore: (J A & M Y GILMORE & SONS), 01/04/04

301 J Gilmore: (J A & M Y GILMORE & SONS), 01/04/04

302 I Gray: (GRAYTHORN), 01/04/04

304 C Harris: (GLOROY), 01/04/04

305 A Hiscock: (BRUROB), 30/04/04 Bred by J M Hiscock & Sons P/L

306 A Hiscock: (BRUROB), 30/04/04 Bred by J M Hiscock & Sons P/L

- 307 Mrs. & Mrs I & P Kyle: (ASHLEY PARK), 04/04/04
 308 R B Legge: (RIDGEHAVEN)
 2 309 C Marr: (GERERDAN), 23/07/05
 1 310 C Marr: (GERERDAN), 29/04/04
 311 D McKinnon: (DERBY DOWNS), 01/01/00
 312 A McLauchlan: (RANNOCH), 01/04/04
 313 G Oliver: (ENGLEWOOD PARK), 01/05/04
 314 G Oliver: (ENGLEWOOD PARK), 01/05/04
 315 G J & A G Oxley: (WYNDAMAH), 01/04/04
 316 G J & A G Oxley: (WYNDAMAH), 01/04/04
 6 317 J Prentice: (KURRALEA)
 318 J Prentice: (KURRALEA), 01/01/00
 319 G Ralph: (SHELLAL)
 320 D R Rowley: (SPRINGWATERS), 20/04/04
 5 321 D R Rowley: (SPRINGWATERS), 10/04/04
 322 D Russell: (BANYENONG WEST), 01/04/04
 323 A Scott: (VALLEY VISTA), 25/05/04
 324 R G, J M & A J Smith: (YARALLA), 20/05/04
 325 J Sutherland: (KONONGWOOTONG DORSETS), 01/05/04
 326 J Sutherland: (KONONGWOOTONG DORSETS), 01/05/04
 327 I Sutherland: (DELORAIN DOWN), 01/05/04
 328 I Sutherland: (DELORAIN DOWN), 01/05/04
 329 K Weir: (PINEWALLA), 17/06/04
 330 M Whyte: (BRIMFIELD POLL DORSET STUD), 01/05/04
 331 M Whyte: (BRIMFIELD POLL DORSET STUD), 01/05/04

CLASS 1704 - RAM, under 1 1/2 years old, closely and evenly shorn, for rams born in June/July in the preceding year.

- 332 G Day: (ALLENDAL), 01/06/04
 333 D Dixon, (ASHBANK), 01/06/04
 334 M Douglas: (ABELENE PARK), 01/06/04
 335 I Gray: (GRAYTHORN), 01/06/04
 336 J Iles: (KILLARA), 01/06/04
 337 J Iles: (KILLARA), 01/06/04
 338 L Isles: (LYNDOWNS), 01/06/04
 1 339 Mrs. & Mrs I & P Kyle: (ASHLEY PARK)
 34 I Mamic: (TAMARA)
 341 I Mamic: (TAMARA)
 342 C Marr: (GERERDAN), 07/06/04
 343 K McLauchlan: (VALMA), 01/06/04
 344 A McLauchlan: (RANNOCH), 01/06/04
 345 A McLauchlan: (RANNOCH), 01/06/04
 346 D Moore: (PUNCHGROVE)
 4 347 K Moore: (PENRISE)
 3 348 K Moore: (PENRISE)
 349 J Prentice: (KURRALEA)
 2 350 J Prentice: (KURRALEA)
 351 R G, J M & A J Smith: (YARALLA), 06/07/04
 352 J Sutherland: (KONONGWOOTONG DORSETS), 01/06/04
 353 K Weir: (PINEWALLA), 17/06/04
 354 K Weir: (PINEWALLA), 19/06/04
 355 M Whyte: (BRIMFIELD POLL DORSET STUD), 01/06/04

CLASS 1705 - BEST PAIR OF SHORN RAMS, under 1 1/2 years old, closely and evenly shorn, born after the 1st April in the preceding year.

- 356 G Armstrong: (ARMDALE PARK), 01/04/04
 357 N & S Armstrong: (ARMDALE), 01/01/00
 358 P Cain: (GLENORE), 15/05/04
 359 G Day: (ALLENDAL), 01/01/00
 360 D Dixon: (ASHBANK), 01/05/04
 2 361 J Gilmore: (J A & M Y GILMORE & SONS), 01/04/04
 1 362 C Harris: (GLORAY), 01/04/04
 363 A Hiscock: (BRUROB), 30/04/04 Bred by J M Hiscock & Sons P/L
 364 J Iles: (KILLARA), 01/06/04
 365 Mrs. & Mrs I & P Kyle: (ASHLEY PARK), 01/05/04
 366 R B Legge: (RIDGEHAVEN)
 367 I Mamic: (TAMARA), 01/01/00
 368 C Marr: (GERERDAN), 08/05/04
 369 A McLauchlan: (RANNOCH), 01/04/04
 370 K Moore: (PENRISE), 01/01/00
 371 D Moore: (PUNCHGROVE), 01/01/00
 3 372 G Oliver: (ENGLEWOOD PARK), 01/05/04
 373 G J & A G Oxley: (WYNDAMAH), 01/04/04
 374 J Prentice: (KURRALEA), 01/01/00

- 4 375 G Ralph: (SHELLAL)
 376 D Russell: (BANYENONG WEST), 01/04/04
 377 I Sutherland: (DELORAIN DOWN), 01/05/04
 378 J Sutherland: (KONONGWOOTONG DORSETS), 01/05/04

CLASS 1706 - THE BALMORAL CLASS for a RAM under 1 1/2 years old, born after the 1st April in the preceding year. To be MACHINE SHORN ONLY (must not be trimmed) not more than twenty eight days and not less than 14 days prior to judging, standard combs to be used.

THE SCANOPROBE MACHINE WILL BE USED IN THIS CLASS.

Prizes: 1st, suitably inscribed Sash; other prizes - ribbons.

MESSRS. W.S. MARTIN AND SONS, "Balmoral", Sandy Creek, S.A. have donated \$200 which has been invested with the RAS, the interest thereon will be accumulated until the award has been won three times by the same Exhibitor.

A trophy order to the value of the accumulated interest will then be awarded to that Exhibitor. After one Exhibitor has won the trophy three times, competition for the trophy order will re-commence and previous wins will not count. Entries in the above class are limited to two from each Exhibitor.

Competition commenced 1982.

Winners: 1995, J.E. & K.M. Prentice (won outright); 1996, Kentish Downs; 1997, D & R Russell; 1998, G. & M. Armstrong; 1999 J.E. & K.M. Prentice; 2000 Kentish Downs; 2001, E.C & J.E. Dixon; 2002, McLauchlan Partnership; 2003, J.A. & M.Y. Gilmore & Sons; 2004, R.J. & D.W. McKinnon..

- 379 G Armstrong: (ARMDALE PARK), 01/04/04
 380 N & S Armstrong: (ARMDALE), 01/01/00
 381 P Cain: (GLENORE), 04/05/04
 382 W J Close: (NEWBOLD), 01/01/00
 383 G Day: (ALLENDAL), 01/01/00
 5 384 D Dixon: (ASHBANK), 01/05/04
 385 J Gilmore: (BARINGA), 01/04/04
 3 386 J Gilmore: (J A & M Y GILMORE & SONS), 01/04/04
 2 387 J Gilmore: (J A & M Y GILMORE & SONS), 01/04/04
 388 C Harris: (GLORAY), 01/04/04
 389 C Harris: (GLORAY), 01/04/04
 390 Mrs. & Mrs I & P Kyle: (ASHLEY PARK), 01/04/04
 391 R B Legge: (RIDGEHAVEN)
 392 C Marr: (GERERDAN), 28/04/04
 393 D McKinnon: (DERBY DOWNS), 01/01/00
 4 394 K McLauchlan: (VALMA), 01/06/04
 395 D Moore: (PUNCHGROVE), 01/01/00
 396 G Oliver: (ENGLEWOOD PARK), 01/05/04
 397 G J & A G Oxley: (WYNDAMAH), 01/04/04
 1 398 J Prentice: (KURRALEA), 01/01/00
 399 J Prentice: (KURRALEA), 01/01/00
 400 G Ralph: (SHELLAL)
 401 D R Rowley: (SPRINGWATERS), 07/05/04
 402 D R Rowley: (SPRINGWATERS), 11/04/04
 403 D Russell: (BANYENONG WEST), 01/04/04
 404 A Scott: (VALLEY VISTA), 10/04/04
 405 J Sutherland: (KONONGWOOTONG DORSETS), 01/05/04
 406 I Sutherland: (DELORAIN DOWN), 01/05/04
 407 J Sutherland: (KONONGWOOTONG DORSETS), 01/05/04
 408 I Sutherland: (DELORAIN DOWN), 01/05/04
 409 K Weir: (PINEWALLA), 15/06/04
 410 M Whyte: (BRIMFIELD POLL DORSET STUD), 01/01/00

CLASS 1707 - RAM, born after 1st August closely and evenly shorn.

- 411 N & S Armstrong: (ARMDALE), 01/01/00
 412 G Armstrong: (ARMDALE PARK), 01/08/04
 413 G Day: (ALLENDAL), 01/01/00
 414 D Dixon: (ASHBANK), 01/08/04
 415 M Douglas: (ABELENE PARK), 01/08/04
 416 M Douglas: (ABELENE PARK), 01/08/04
 417 M Douglas: (ABELENE PARK), 01/08/04
 418 J Gilmore: (BARINGA), 01/08/04
 419 J Gilmore: (J A & M Y GILMORE & SONS), 01/08/04
 420 J Gilmore: (BARINGA), 01/08/04
 4 421 J Gilmore: (J A & M Y GILMORE & SONS), 01/08/04
 422 R Kyle: (ASHLEY), 26/10/04
 423 R B Legge: (RIDGEHAVEN)
 424 I Mamic: (TAMARA), 01/01/00

16 SHEEP

- 3 425 C Marr: (GERERDAN), 05/08/04
- 426 C Marr: (GERERDAN), 11/08/04
- 427 D McKinnon: (DERBY DOWNS), 02/08/04
- 2 428 A McLauchlan: (RANNOCH), 01/08/04
- 429 A McLauchlan: (RANNOCH), 01/08/04
- 430 K McLauchlan: (VALMA), 01/08/04
- 1 431 K McLauchlan: (VALMA), 01/08/04
- 432 G Oliver: (ENGLEWOOD PARK), 01/08/04
- 433 J Prentice: (KURRALEA), 01/01/00
- 434 J Prentice: (KURRALEA), 01/01/00
- 435 A Scott: (VALLEY VISTA), 15/08/04
- 436 K Weir: (PINEWALLA), 04/08/04
- 437 M Whyte: (BRIMFIELD POLL DORSET STUD), 01/01/00
- 438 M Whyte: (BRIMFIELD POLL DORSET STUD), 01/01/00

CLASS 1708 - BEST PAIR OF RAMS, carrying not more than 2cm of wool, born after 1st August.

- 439 M Douglas: (ABELENE PARK), 01/08/04
- 1 440 J Gilmore: (J A & M Y GILMORE & SONS), 01/08/04
- 3 441 J Gilmore: (J A & M Y GILMORE & SONS), 01/08/04
- 442 J Gilmore: (BARINGA), 01/08/04
- 2 443 K McLauchlan: (VALMA), 01/08/04
- 444 J Prentice: (KURRALEA), 01/01/00

CLASS 1709 - THE "NHAREE SPECIAL CLASS FOR OBJECTIVE MEASUREMENT. Rams from classes 1707 and 1708 to be scanoprobed. Born after 1st of August in the preceding year.

The winning sheep will not be eligible for Championships unless it has won its Ordinary class. (Refer regulation 193).

THE "NHAREE TROPHY, donated by **L.J.B & E. BINNS, Nharee, Antwerp, Vic.** will be presented annually to the winner of this class.

- 446 G Armstrong: (ARMDALE PARK), 08/08/04
- 447 G Day: (ALLENDAL), 01/01/00
- 448 D Dixon: (ASHBANK), 01/08/04
- 449 M Douglas: (ABELENE PARK), 01/08/04
- 450 M Douglas: (ABELENE PARK), 01/08/04
- 2 451 J Gilmore: (J A & M Y GILMORE & SONS), 01/08/04
- 452 R Kyle: (ASHLEY), 26/10/04
- 453 R B Legge: (RIDGEHAVEN)
- 3 454 C Marr: (GERERDAN), 07/06/04
- 455 D McKinnon: (DERBY DOWNS), 02/08/04
- 4 456 A McLauchlan: (RANNOCH), 01/08/04
- 1 457 K McLauchlan: (VALMA), 01/08/04
- 458 G Oliver: (ENGLEWOOD PARK), 01/01/00
- 459 J Prentice: (KURRALEA), 01/01/00
- 460 J Prentice: (KURRALEA), 01/01/00
- 461 A Scott: (VALLEY VISTA), 15/08/04
- 462 M Whyte: (BRIMFIELD POLL DORSET STUD), 01/01/00

CLASS 1710 - BEST PAIR OF SHORN RAMS, under 1 1/2 years, to be MACHINE SHORN ONLY (must not be trimmed) not more than 28 days and not less than 14 days prior to judging, standard combs to be used, born after the 1st of April in the preceding year.

- 2 303 C Harris: (GLOROY), 01/04/04
- 4 463 N & S Armstrong: (ARMDALE), 01/01/00
- 464 G Armstrong: (ARMDALE PARK), 01/04/04
- 465 P Cain: (GLENORE), 08/05/04
- 466 G Day: (ALLENDAL), 01/01/00
- 467 D Dixon: (ASHBANK), 01/05/04
- 468 J Gilmore: (J A & M Y GILMORE & SONS), 01/04/04
- 469 I Gray: (GRAYTHORN), 01/04/04
- 470 D McKinnon: (DERBY DOWNS), 01/01/00
- 471 G Oliver: (ENGLEWOOD PARK), 01/05/04
- 3 472 G J & A G Oxley: (WYNDAMAH), 01/04/04
- 473 J Prentice: (KURRALEA), 01/01/00
- 474 G Ralph: (SHELLAL)
- 475 D Russell: (BANYENONG WEST), 01/04/04
- 476 I Sutherland: (DELORAIN DOWN), 01/05/04
- 477 J Sutherland: (KONONGWOOTONG DORSETS), 01/05/04
- 1 478 M Whyte: (BRIMFIELD POLL DORSET STUD), 01/01/00

THE "ALLEN E. DAY" MEMORIAL TROPHY, for the Best Pair of shorn Rams, under 1 1/2 years old. (S160)

440 J Gilmore: (J A & M Y GILMORE & SONS)

Presented by the FAMILY OF THE LATE ALLEN E. DAY, "Allendale", Bordertown, South Australia.

Only first prize winners in Classes 1705, 1708 and 1710 to be eligible to compete for this Trophy. Prize: Suitably inscribed Sash.

The sum of \$200 has been invested with the Australian Poll Dorset Association Inc., and the interest thereon will be accumulated until the award has been won three times by the same Exhibitor. A trophy order to the value of the accumulated interest will then be awarded to that Exhibitor.

After one Exhibitor has won the trophy three times, competition for the trophy will recommence and previous wins will not count.

Winners: 1986, Middle Creek Estates Pty. Ltd. (won outright); 1993, N & S Armstrong (won outright); 2002, J.E. & K.M. Prentice (won outright); 2003, J.A. & M.Y. Gilmore & Sons; 2004, Gilmore Bros.

POLL DORSET FOUNDATION BREEDERS' TROPHY - For the best yearling ram bred by Exhibitor and entered in the Ordinary classes. All first prize winners in the single classes and both first prize winning rams from the pair classes, to be eligible to compete. This award to be judged after the ram Championships. A Trophy valued at \$42 and Sash will be presented annually to the winner by the **AUSTRALIAN POLL DORSET ASSOCIATION INC.** (S161)

286 D McKinnon: (DERBY DOWNS)

CLASS 1711 - RAM LAMB, dropped after 1st April, of year of Show. Entries are restricted to two from any one Exhibitor and the dams shall not be exhibited.

- 3 479 N & S Armstrong: (ARMDALE), 01/01/00
- 1 480 P Cain: (GLENORE), 10/04/05
- 481 J Gilmore: (J A & M Y GILMORE & SONS), 01/04/05
- 2 482 J Gilmore: (J A & M Y GILMORE & SONS), 01/04/05
- 483 I Gray: (GRAYTHORN), 01/04/05
- 484 C Harris: (GLOROY), 01/04/05
- 485 C Harris: (GLOROY), 01/04/05
- 4 486 Mrs. & Mrs I & P Kyle: (ASHLEY PARK), 02/04/05
- 487 R B Legge: (RIDGEHAVEN)
- 488 I Mamic: (TAMARA), 01/01/00
- 489 I Mamic: (TAMARA), 01/01/00
- 490 G McEwan: (SOUTHERN LAND), 01/05/05
- 491 D McKinnon: (DERBY DOWNS), 01/01/00
- 492 G J & A G Oxley: (WYNDAMAH), 01/04/05
- 493 G Ralph: (SHELLAL)
- 494 A Scott: (VALLEY VISTA), 08/04/05
- 495 A Scott: (VALLEY VISTA), 08/04/05
- 496 R G, J M & A J Smith: (YARALLA), 01/04/05
- 497 J Sutherland: (KONONGWOOTONG DORSETS), 01/04/05
- 498 J Sutherland: (KONONGWOOTONG DORSETS), 01/04/05
- 499 M Whyte: (BRIMFIELD POLL DORSET STUD), 01/01/00

CLASS 1712 - RAM LAMB, dropped after 1st April, of year of Show, to be MACHINE SHORN ONLY (must not be trimmed), not more than 28 days and not less than 14 days prior to judging. Standard combs to be used.

- 500 N & S Armstrong: (ARMDALE)
- 3 501 P Cain: (GLENORE), 12/04/05
- 1 502 Ja & My Gilmore & Sons: (TATTYKEEL), 01/04/05
- 2 503 I Gray: (GRAYTHORN), 01/04/05
- 4 504 Mrs. & Mrs I & P Kyle: (ASHLEY PARK), 02/05/05
- 505 R Kyle: (ASHLEY), 14/04/05
- 506 G McEwan: (SOUTHERN LAND), 01/05/05
- 507 D McKinnon: (DERBY DOWNS)
- 508 G Ralph: (SHELLAL)
- 509 D R Rowley: (SPRINGWATERS), 20/04/05
- 51 A Scott: (VALLEY VISTA), 08/04/05
- 511 A Scott: (VALLEY VISTA), 08/04/05
- 512 R G, J M & A J Smith: (YARALLA), 01/04/05

CLASS 1713 - EWE, under 1 1/2 years old.

- 513 G Armstrong: (ARMDALE PARK), 01/04/04
- 1 514 D Dixon: (ASHBANK), 01/05/04
- 2 515 I Gray: (GRAYTHORN), 01/08/04
- 516 R B Legge: (RIDGEHAVEN)

- 517 **C Marr:** (GERERDAN), 07/06/04
 3 518 **D McKinnon:** (DERBY DOWNS), 01/01/00
 519 **A Scott:** (VALLEY VISTA), 10/05/05
 520 **R G, J M & A J Smith:** (YARALLA), 01/05/04
 521 **J Sutherland:** (KONONGWOOTONG DORSETS), 01/05/05
 522 **K Weir:** (PINEWALLA), 19/06/04

CLASS 1714 - PAIR OF EWES, under 1 1/2 years old, closely and evenly shorn.

- 523 **G Armstrong:** (ARMDALE PARK), 01/04/04
 3 524 **N & S Armstrong:** (ARMDALE), 01/01/00
 525 **P Cain:** (GLENORE), 01/05/04
 1 526 **D Dixon:** (ASHBANK), 01/05/04
 2 527 **C Harris:** (GLORROY), 01/04/04
 528 **A Hiscock:** (BRUROB), 30/04/04 Bred by J M Hiscock & Sons P/L
 529 **G J & A G Oxley:** (WYNDAMAH), 01/04/04
 530 **G Ralph:** (SHELLAL)
 531 **I Sutherland:** (DELORAIN DOWNNS), 01/05/04

CLASS 1715 - THE "BROUGHTON" CLASS for a Ewe under 1 1/2 years old, to be MACHINE SHORN ONLY (must not be trimmed) not more than 28 days and not less than 14 days prior to judging, standard combs to be used.

A trophy will be presented annually to the winner by **MESSRS. T H KELSALL & SON, Broughton Brook, Wagga Wagga, N.S.W.** as well as a suitably inscribed Sash, other prizes - ribbons.

- 532 **G Armstrong:** (ARMDALE PARK), 04/04/04
 533 **N & S Armstrong:** (ARMDALE), 01/01/00
 4 534 **D Dixon:** (ASHBANK), 01/05/04
 535 **J Gilmore:** (J A & M Y GILMORE & SONS), 01/04/04
 1 536 **I Gray:** (GRAYTHORN), 01/04/04
 537 **C Harris:** (GLORROY), 01/04/04
 538 **C Harris:** (GLORROY), 01/04/04
 539 **A Hiscock:** (BRUROB), 30/04/04 Bred by J M Hiscock & Sons P/L
 540 **R B Legge:** (RIDGEHAVEN)
 541 **C Marr:** (GERERDAN), 18/05/04
 542 **D McKinnon:** (DERBY DOWNS), 01/01/00
 543 **G J & A G Oxley:** (WYNDAMAH), 01/04/04
 544 **D Russell:** (BANYENONG WEST), 01/04/04
 2 545 **A Scott:** (VALLEY VISTA), 15/09/04
 546 **R G, J M & A J Smith:** (YARALLA), 01/05/04
 547 **J Sutherland:** (KONONGWOOTONG DORSETS), 01/05/04
 548 **J Sutherland:** (KONONGWOOTONG DORSETS), 01/05/04
 3 549 **I Sutherland:** (DELORAIN DOWNNS), 01/05/04
 550 **I Sutherland:** (DELORAIN DOWNNS), 01/05/04
 551 **K Weir:** (PINEWALLA), 16/06/04
 552 **K Weir:** (PINEWALLA), 18/06/04
 553 **M Whyte:** (BRIMFIELD POLL DORSET STUD), 01/01/00

CLASS 1716 - PAIR OF EWES, under 1 1/2 years old, to be MACHINE SHORN ONLY (must not be trimmed) not more than 28 days and not less than 14 days prior to judging, standard combs to be used.

- 554 **N & S Armstrong:** (ARMDALE), 01/01/00
 555 **D Dixon:** (ASHBANK), 01/05/04
 556 **J Gilmore:** (J A & M Y GILMORE & SONS), 01/04/04
 1 557 **I Gray:** (GRAYTHORN), 01/04/04
 2 558 **C Harris:** (GLORROY), 01/04/04
 559 **I Mamic:** (TAMARA), 01/01/00
 560 **D McKinnon:** (DERBY DOWNS), 01/01/00
 3 561 **G Ralph:** (SHELLAL)
 562 **D Russell:** (BANYENONG WEST), 01/04/04
 563 **I Sutherland:** (DELORAIN DOWNNS), 01/05/04
 564 **M Whyte:** (BRIMFIELD POLL DORSET STUD), 01/01/00

CLASS 1717 - EWE LAMB, dropped after 1st April, of year of Show. Entries are restricted to two from any one Exhibitor and the dams shall not be exhibited.

- 2 565 **N & S Armstrong:** (ARMDALE), 01/01/00
 3 566 **P Cain:** (GLENORE), 01/01/00
 567 **I Gray:** (GRAYTHORN), 01/04/05
 1 568 **I Gray:** (GRAYTHORN), 01/04/05
 569 **C Harris:** (GLORROY), 01/04/05
 570 **C Harris:** (GLORROY), 01/04/05
 571 **G McEwan:** (SOUTHERN LAND), 01/05/05
 572 **G McEwan:** (SOUTHERN LAND), 01/05/05
 573 **D McKinnon:** (DERBY DOWNS), 01/01/00

- 574 **G Ralph:** (SHELLAL)
 575 **D R Rowley:** (SPRINGWATERS), 15/04/04
 576 **A Scott:** (VALLEY VISTA), 08/04/05
 577 **A Scott:** (VALLEY VISTA), 08/04/05
 578 **R G, J M & A J Smith:** (YARALLA), 01/04/05
 579 **J Sutherland:** (KONONGWOOTONG DORSETS), 01/05/05
 580 **K Weir:** (PINEWALLA), 04/04/05
 4 581 **M Whyte:** (BRIMFIELD POLL DORSET STUD), 01/01/00

CLASS 1718 - THE LINSBURY TROPHY for Group of 3 Rams under 1 1/2 years old, 1 in the wool and 2 closely and evenly shorn, bred by the Exhibitor, and entered in classes 1702, 1703, 1704, 1705 and 1707 only.

THE "LINSBURY" TROPHY is presented on behalf of **The Late MR A TAYLOR of "Linsbury", Cudal, N.S.W.** to the winner of class 1718.

The sum of \$500 has been invested with the Australian Poll Dorset Association Inc. The interest on which will provide a Trophy and Sash annually to the winner. Second and Third Prize: Ribbon.

- 582 **G Armstrong:** (ARMDALE PARK), 08/08/04
 583 **G Day:** (ALLENDAL), 01/01/00
 584 **D Dixon:** (ASHBANK), 01/05/04
 1 585 **J Gilmore:** (J A & M Y GILMORE & SONS), 01/04/04
 586 **C Harris:** (GLORROY)
 3 587 **C Marr:** (GERERDAN), 01/01/00
 588 **D McKinnon:** (DERBY DOWNS), 15/04/04
 589 **G J & A G Oxley:** (WYNDAMAH), 01/04/04
 590 **J Prentice:** (KURRALEA), 01/01/00
 591 **G Ralph:** (SHELLAL)
 2 592 **D R Rowley:** (SPRINGWATERS)
 593 **D Russell:** (BANYENONG WEST), 01/04/04
 594 **J Sutherland:** (KONONGWOOTONG DORSETS)

CLASS 1719 - AUSTRALIAN POLL DORSET ASSOCIATION INC. TROPHY - For a group of 1 ram and 2 ewes all under 1 1/2 years old, bred by the Exhibitor and entered in the Ordinary classes.

A Sash and a Trophy valued at \$50 will be presented annually by the Victorian State Committee APDA INC.

- 595 **G Armstrong:** (ARMDALE PARK)
 596 **P Cain:** (GLENORE), 01/01/00
 1 597 **D Dixon:** (ASHBANK), 01/05/04
 598 **J Gilmore:** (J A & M Y GILMORE & SONS), 01/01/00
 2 599 **C Harris:** (GLORROY)
 600 **I Mamic:** (TAMARA), 01/01/00
 601 **D McKinnon:** (DERBY DOWNS), 15/04/04
 602 **G J & A G Oxley:** (WYNDAMAH), 01/04/04
 603 **G Ralph:** (SHELLAL)
 604 **D Russell:** (BANYENONG WEST), 01/04/04
 605 **R G, J M & A J Smith:** (YARALLA), 01/04/04
 606 **I Sutherland:** (DELORAIN DOWNNS), 01/05/04
 3 607 **J Sutherland:** (KONONGWOOTONG DORSETS)
 608 **K Weir:** (PINEWALLA)
 609 **M Whyte:** (BRIMFIELD POLL DORSET STUD), 01/01/00

THE SHELLAL TROPHY for the Best Victorian Group in the Poll Dorset Association Trophy Class. Trophy valued at \$100 presented annually by **G.R. & P.E. RALPH, Koroit, Vic. (S165)**

- 599 **C Harris:** (GLORROY)

CLASS 1720 - THE "CORNWALL" CLASS, for SIRE'S PROGENY GROUP. To consist of 3 sheep under 1 1/2 years including lambs of any sex and any wool length combination, drawn from the Ordinary classes.

All by the nominated sire and bred by the Exhibitor. To be judged on a degree of excellence and uniformity of type.

Sire's identification number to be submitted to the Chief Steward by 9.00 am on judging day. Pedigree of each animal to be displayed over their pens after judging. Points for this class will count towards the Most Successful Exhibitor award.

An initial sum of \$500, donated by **MR & MRS W G STEWART, "Cornwall", Orange, N.S.W.** has been invested by the Australian Poll Dorset Association Inc. to provide a Trophy and Sash annually to the winner. Second and Third prize: Ribbon

- 610 **G Armstrong:** (ARMDALE PARK)
 611 **P Cain:** (GLENORE), 01/01/00
 612 **G Day:** (ALLENDAL), 01/01/00

18 SHEEP

- 613 D Dixon: (ASHBANK), 01/01/00
1 614 J Gilmore: (J A & M Y GILMORE & SONS)
3 615 I Gray: (GRAYTHORN)
2 616 C Harris: (GLOROY)
617 I Mamie: (TAMARA), 01/01/00
618 C Marr: (GERERDAN), 01/01/00
619 K Moore: (PENRISE), 01/01/00
620 G J & A G Oxley: (WYNDAMAH), 01/04/04
621 J Prentice: (KURRALEA), 01/01/00
622 G Ralph: (SHELLAL)
623 D R Rowley: (SPRINGWATERS)
624 D Russell: (BANYENONG WEST), 01/04/04
625 R G, J M & A J Smith: (YARALLA), 01/04/04
626 J Sutherland: (KONONGWOOTONG DORSETS)
627 I Sutherland: (DELORAIN DOWNS), 01/05/04
628 K Weir: (PINEWALLA)
629 M Whyte: (BRIMFIELD POLL DORSET STUD), 01/01/00
630 M Whyte: (BRIMFIELD POLL DORSET STUD), 01/01/00

CLASS 1721 - SIRE'S PROGENY GROUP - To consist of 4 sheep, under 2 1/2 years, including lambs of any sex and any wool length, combinations to be drawn from the Ordinary classes, from 1 or more Exhibitors. The Sire's prefix, number and individual registration number to be advised at the time of entry. **The winner of this class is eligible to compete in the Sires Progeny Championship.**

- 631 G Armstrong: (ARMDALE PARK)
632 P Cain: (GLENORE), 01/01/00
633 G Day: (ALLENDALE), 01/01/00
634 D Dixon: (ASHBANK), 01/01/00
1 635 J Gilmore: (J A & M Y GILMORE & SONS)
636 C Harris: (GLOROY)
637 J Prentice: (KURRALEA), 01/01/00
638 G Ralph: (SHELLAL)
639 D Russell: (BANYENONG WEST), 01/04/04
640 J Sutherland: (KONONGWOOTONG DORSETS)
641 M Whyte: (BRIMFIELD POLL DORSET STUD), 01/01/00
642 M Whyte: (BRIMFIELD POLL DORSET STUD), 01/01/00

"THE MERVYN WESTON MEMORIAL TROPHY" - A trophy valued at \$50 will be presented annually by the AUSTRALIAN POLL DORSET ASSOCIATION INC. and will be awarded to the Exhibitor gaining the highest aggregate points in the Poll Dorset Section. Restricted to sheep bred by the Exhibitor. Awards in Trophy classes, except class 1720, will not be taken into consideration when deciding this award. The method of deciding this award will be found in regulation 189.

286 D McKinnon: (DERBY DOWNS),
MOST SUCCESSFUL VICTORIAN POLL DORSET EXHIBITOR - (S167A)
CHAMPION POLL DORSET RAM - Rosette (S168)

286 D McKinnon: (DERBY DOWNS)
THE GLOROY TROPHY donated by R. & C. HARRIS, Newbridge, Vic will also be awarded to the Champion Poll Dorset Ram. (S170)

286 D McKinnon: (DERBY DOWNS)
The sum of \$1,000 has been invested with the Australian Poll Dorset Association Inc., the interest on which will provide an annual trophy for the Champion Poll Dorset Ram.

CHAMPION POLL DORSET EWE, any age - Rosette.

536 I Gray: (GRAYTHORN)
RESERVE CHAMPION POLL DORSET EWE, any age - Rosette and Trophy \$50 presented by the **VICTORIAN STATE COMMITTEE - APDA INC.** (S171)

545 A Scott: (VALLEY VISTA)
JUNIOR CHAMPION POLL DORSET RAM - (from classes 1707, 1708, 1711 and 1712). A society sash and prize money or trophy to the value of \$200 will be presented by J.A. & M.Y. GILMORE & SONS, TATTYKEEL, Oberon, NSW, to the Junior Champion Poll Dorset Ram. (S171A)

440 JA & MY Gilmore & Sons, (TATTYKEEL)
RESERVE JUNIOR CHAMPION POLL DORSET RAM - Sash (S171B)
431 K Mclauchlan, (VALMA), 01/08/04

SENIOR CHAMPION POLL DORSET RAM - Sash (S172)
286 D McKinnon, (DERBY DOWNS)

RESERVE SENIOR CHAMPION POLL DORSET RAM - Sash. (172A)
339 Mrs. & Mrs I & P Kyle, (ASHLEY PARK)

VIRBAC "POLL DORSET RAM OF THE YEAR"

Open to the Poll Dorset Champion Rams from the 2005 Wagin Woolorama, Cowra Dorset Championships, Australian Sheep and Wool show Bendigo, Royal Adelaide and Royal Melbourne Shows.

The Champion Ram at each of these five shows will receive \$500 cash, Virbac product to the value of \$500, and a small banner, all donated by Virbac (Australia) Pty. Ltd.

The five Champions will be judged by a panel of three independent judges at the royal Melbourne Show for the title of VIRBAC POLL DORSET RAM OF THE YEAR, with the winner receiveing \$1500 in cash abd Virbac product to the value of \$2500 (S173)

286 D McKinnon: (DERBY DOWNS)

WHITE SUFFOLK

Pedigrees of all sheep to be displayed over pens immediately after inspection has been completed.

All shorn sheep to be closely and evenly shorn with standard combs on, or after 1st August in the year of the Show.

All shorn sheep to be untrimmed except classes 1751 and 1759.

All sheep in the wool to be shorn prior to 31st January in year of Show.

CLASS 1750 - RAM over 1 1/2 years, shorn, untrimmed.

1 643 J Prentice: (KURRALEA)

CLASS 1751 - RAM under 1 1/2 years shorn untrimmed born between 1st April and 31st May, year prior to the Show.

- 4 644 A E Day & Sons: (ALLENDALE), 01/01/04
645 D Dixon: (ASHBANK), 01/05/04
2 646 D Dixon: (ASHBANK), 01/05/04
647 H Morgan: (MILLSWYN)
648 H Morgan: (MILLSWYN)
3 649 J Prentice: (KURRALEA)
1 650 J Prentice: (KURRALEA)

CLASS 1752 - RAM under 1 1/2 years shorn untrimmed born between 1st June and 31st July in the year prior to the Show.

- 651 G & M Collins: (MERRIBROOK), 01/07/04
652 G & M Collins: (MERRIBROOK), 01/07/04
653 A E Day & Sons: (ALLENDALE), 01/01/04
4 654 A E Day & Sons: (ALLENDALE), 01/01/04
1 655 A E Day & Sons: (ALLENDALE), 01/01/04
656 D A & L Deppeler: (DEPELER SUFFOLKS), 22/06/04
657 D A & L Deppeler: (DEPELER SUFFOLKS), 29/06/04
658 K & D Moore: (PENRISE), 01/06/04
659 H Morgan: (MILLSWYN)
660 H Morgan: (MILLSWYN)
2 661 J Prentice: (KURRALEA)
3 662 J Prentice: (KURRALEA)
663 St Pauls College: (ST PAULS), 01/07/04
664 St Pauls College: (ST PAULS), 01/07/04

CLASS 1753 - RAM under 1 1/2 years shorn untrimmed born after 1st August in the year prior to the Show

- 3 665 G & M Collins: (MERRIBROOK), 01/09/04
2 666 G & M Collins: (MERRIBROOK), 01/08/04
1 667 A E Day & Sons: (ALLENDALE), 01/01/04

CLASS 1754 - Pen of 2 Rams under 1 1/2 years shorn untrimmed born between 1st April and 30th June in the year prior to the Show.

- 2 668 A E Day & Sons: (ALLENDALE), 01/01/04
1 669 D Dixon: (ASHBANK), 01/05/04
670 J Prentice: (KURRALEA)

CLASS 1755 - Pen of 2 Rams under 1 1/2 shorn untrimmed born between 1st July or after, in the year prior to the Show.

- 2 671 K & D Moore: (PENRISE), 01/07/04
3 672 H Morgan: (MILLSWYN)

- 1 673 J Prentice: (KURRALEA)
674 St Paul's College: (ST PAULS), 01/07/04

CLASS 1756 - RAM LAMB dropped after 1st April year of Show (Dams not to be exhibited).

No Entries

CLASS 1757 - LAMB PRODUCTION CLASS, TWO RAMS UNDER 1 1/2, SHORN to be drawn from ordinary classes.

Rams suitable to produce lambs with HSCW greater than 24 kgs and 6 - 15 mm fat from Border Leicester X Merino ewes grazed in favourable Southern Australian conditions. These lambs would be suitable for the supermarket trade or be taken on by finishers to grow quickly to above 24 kg HSCW.

Entries to be drawn from the Ordinary classes.

Entries to be drawn from Lambplan participating flocks only and to have been scanned at least one month prior to judging.

Tag numbers to be submitted by 2 pm the day prior to judging.

Winner to be decided from allocated points as follows:

Skin	20 points
Fertility & structural soundness	50 points
Objective assessment lambplan	
EBS for growth, fat & muscle	120 points
Market suitability maturity pattern, carcass attributes	40 points
Breed type	20 points
MAXIMUM POINTS	250 points

Points allocated for fertility and objective assessment, structural soundness will be calculated in the judging ring.

Points allocated for market suitability, breed type and skin will be calculated in the show ring.

- 4 675 A E Day & Sons: (ALLENDAL), 01/01/04
2 676 H Morgan: (MILLSWYN)
677 J Prentice: (KURRALEA)
1 678 J Prentice: (KURRALEA)
3 679 St Pauls College: (ST PAULS), 01/07/04

CLASS 1758 - EWE, over 1 1/2 years, shorn, untrimmed, with lamb at foot.

- 1 680 G & M Collins: (MERRIBROOK), 01/07/03
2 681 St Pauls College: (ST PAULS), 01/07/03
3 682 St Pauls College: (ST PAULS), 01/07/03

CLASS 1759 - EWE under 1 1/2 years shorn untrimmed born between 1st April and 31st May year prior to Show.

- 1 683 D Dixon: (ASHBANK), 01/05/04
3 684 H Morgan: (MILLSWYN)
2 685 G & M Collins: (MERRIBROOK), 01/07/04

CLASS 1760 - EWE under 1 1/2 years shorn untrimmed born after 1st June and 31st July in the year prior to the Show.

- 1 686 G & M Collins: (MERRIBROOK), 01/07/04
2 687 H Morgan: (MILLSWYN)
3 688 St Pauls College: (ST PAULS), 01/07/04
689 St Pauls College: (ST PAULS), 01/07/04

CLASS 1761 - EWE under 1 1/2 years shorn untrimmed born after 1st August in the year prior to the Show

- 1 690 G & M Collins: (MERRIBROOK), 01/08/04
2 691 G & M Collins: (MERRIBROOK), 01/08/04

CLASS 1762 - PEN OF TWO EWES under 1 1/2 shorn untrimmed.

- 2 692 D A & L Deppeler: (DEPPELER SUFFOLKS), 03/06/04
1 693 D Dixon: (ASHBANK), 01/05/04
3 694 St Pauls College: (ST PAULS), 01/07/04

CLASS 1763 - EWE LAMB, dropped after 1st April of year of Show. (Dams not to be exhibited).

No Entries

CLASS 1764 - BREEDERS GROUP OF 1 RAM AND 2 EWES under 1 1/2 years, animals to be drawn from Ordinary classes and to be bred by Exhibitor.

- 1 695 G & M Collins: (MERRIBROOK), 01/01/00
696 D A & L Deppeler: (DEPPELER SUFFOLKS), 01/01/00
2 697 D Dixon: (ASHBANK), 01/05/04
3 698 H Morgan: (MILLSWYN)
699 St Pauls College: (ST PAULS), 01/07/04

CLASS 1765 - SIRE'S PROGENY GROUP, to consist of 3 sheep, under 1 1/2 years, to be sired by one nominated sire, both sexes not necessarily represented, any wool length. Animals to be drawn from Ordinary classes and to be bred by Exhibitor.

To be judged on a degree of excellence and uniformity of type. Not limited to one entry, but only one entry by any one sire. Sire's name and/or number to be submitted to the Stewards by 9.00 am on judging day. Pedigree of each animal to be displayed over the pens after judging.

Points will count for the Most Successful Exhibitor Award.

- 3 700 G & M Collins: (MERRIBROOK), 01/01/00
1 701 A E Day & Sons: (ALLENDAL), 01/01/04
702 D Dixon: (ASHBANK), 01/05/04
2 703 J Prentice: (KURRALEA)

CLASS 1766 - SIRE'S PROGENY GROUP - To consist of 4 sheep, under 2 1/2 years, including lambs of any sex and any wool length, combinations to be drawn from the Ordinary classes, from 1 or more Exhibitors. The Sire's prefix, number and individual registration number to be advised at the time of entry. **The winner of this class is eligible to compete in the Sires Progeny Championship.**

- 3 704 G & M Collins: (MERRIBROOK), 01/01/00
1 705 A E Day & Sons: (ALLENDAL), 01/01/04
2 706 D Dixon: (ASHBANK), 01/05/04
707 J Prentice: (KURRALEA)

BEST WHITE SUFFOLK HEAD. (S175) Drawn from sheep entered in the Ordinary classes. Two sheep from each Exhibitor to be brought into the Ring.

- 655 A E Day & Sons: (ALLENDAL),

MOST SUCCESSFUL EXHIBITOR AWARD - A Ribbon will be awarded to the Most Successful Exhibitor in this section where the Exhibitor is also the breeder of the prize-winning sheep. Awards in Trophy classes will not be taken into consideration when deciding this award. The method of deciding this award will be found in regulation 189.

THE AUSTRALIAN WHITE SUFFOLK ASSOCIATION INC. WILL PROVIDE A TROPHY TO THE MOST SUCCESSFUL EXHIBITOR. (T176)

- G & M Collins: (MERRIBROOK)

CHAMPION WHITE SUFFOLK RAM, any age - Rosette and (S177)

- 650 J Prentice: (KURRALEA)

RESERVE CHAMPION WHITE SUFFOLK RAM - Rosette. (S178)

- 655 A E Day & Sons: (ALLENDAL)

CHAMPION WHITE SUFFOLK EWE, any age - Rosette and (S179)

- 690 G & M Collins: (MERRIBROOK)

RESERVE CHAMPION WHITE SUFFOLK EWE - Rosette. (S180)

- 683 D Dixon: (ASHBANK),

CORRIEDALE

CLASS 1800 - RAM, 1 1/2 years old and over.

- 1 708 J Venters: (LIBERTON), 01/06/03

CLASS 1801 - RAM, under 1 1/2 years old.

- 1 709 J Venters: (LIBERTON), 01/06/04
3 710 J Venters: (LIBERTON), 01/06/04
2 711 J Venters: (LIBERTON), 01/06/04
712 J Venters: (LIBERTON), 01/06/04

CLASS 1802 - RAM, 1 1/2 years old and over, shorn on or after 1st July.

- 1 713 J Venters: (LIBERTON), 01/06/03

20 SHEEP

CLASS 1803 - RAM, under 1 1/2 years old, shorn on or after 1st July.

No Entries

CLASS 1804 - EWE, 1 1/2 years old and over.

No Entries

CLASS 1805 - EWE, under 1 1/2 years old.

1 714 J Venters: (LIBERTON)

CLASS 1806 - EWE, 1 1/2 years old and over, shorn on or after 1st July.

No Entries

CLASS 1807 - EWE, under 1 1/2 years old, shorn on or after 1st July.

No Entries

CLASS 1808 - EWE, any age, in the wool or shorn, suckling her own progeny at foot. Both ewe and progeny to be judged.

No Entries

CLASS 1809 - GROUP OF 2 RAMS AND 1 EWE (any age), in the wool or shorn. Limited to exhibits entered in the Ordinary classes.

1 715 J Venters: (LIBERTON), 01/01/00

CLASS 1810 - GROUP OF 3 RAMS, any age and in wool or shorn. Limited to exhibits entered in the Ordinary classes.

1 716 J Venters: (LIBERTON)

CLASS 1811 - SIRE'S PROGENY GROUP - To consist of 4 sheep, under 2 1/2 years, including lambs of any sex and any wool length, combinations to be drawn from the Ordinary classes, from 1 or more Exhibitors. The Sire's prefix, number and individual registration number to be advised at the time of entry. **The winner of this class is eligible to compete in the Sires Progeny Championship.**

717 J Venters: (LIBERTON), 01/01/00

THE GUTHRIE PERPETUAL CUP, donated by **THE LATE J F GUTHRIE** will be awarded to the Most Successful Exhibitor in Classes 993 to 1001. The Cup will be competed for in perpetuity and the successful Exhibitor's name will be engraved on it each year. The method of deciding this award will be found in regulation 189. (S185)

J Venters: (LIBERTON)

CHAMPION CORRIEDALE RAM, any age - Rosette and cash prize of \$40 from the **VICTORIAN STATE COMMITTEE OF THE AUSTRALIAN CORRIEDALE ASSOCIATION INC.** (S186)

709 J Venters: (LIBERTON)

RESERVE CHAMPION CORRIEDALE RAM, any age - Rosette. (S187)

708 J Venters: (LIBERTON),

CHAMPION CORRIEDALE EWE, any age - Rosette and cash prize of \$20 from the **VICTORIAN STATE COMMITTEE OF THE AUSTRALIAN CORRIEDALE ASSOCIATION INC.** (S188)

714 J Venters: (LIBERTON),

RESERVE CHAMPION CORRIEDALE EWE, any age - Rosette. (S189)

MERINO

Ewes are to be shorn as at 15th August, 2004, inspected and tagged.

Rams are to be Autumn shorn, i.e. as at 1st March 2005, inspected and tagged.

Exhibitors may advertise the date of their sale above the pens.

All current wool tests are to be provided to this Office no later than 14th September, 2005.

SUPERFINE/FINE WOOL EWE

CLASS 1850 - EWE, under 1 1/2 years, shorn to August regulations.

No Entries

CLASS 1851 - EWE, over 1 1/2 years, shorn to August regulations.

No Entries

CHAMPION SUPERFINE / FINE WOOL EWE (S195)

RESERVE CHAMPION SUPERFINE / FINE WOOL EWE (S196)

MEDIUM/STRONG WOOL EWE

CLASS 1852 - EWE, under 1 1/2 years, shorn to August regulations.

No Entries

CLASS 1853 - EWE, over 1 1/2 years, shorn to August regulations.

No Entries

CHAMPION MEDIUM / STRONG WOOL EWE (S198)

RESERVE CHAMPION MEDIUM / STRONG WOOL EWE (S199)

VICTORIAN MERINO SPRING RAM SALE REVIEW

CLASS 1854 - PEN OF 4 SALE RAMS.

No Entries

CHAMPION SALE RAM - To be nominated from the Pen of 4 Sale Rams. (S202)

RESERVE CHAMPION SALE RAM (S203)

CARPETMASTER
OPEN EXHIBITORS

An open Exhibitor is one who has not won a first prize in the Open Classes at the A.S.B.A Show, Royal Melbourne Show, Hamilton Sheepvention and Royal Adelaide Show. Ewes over 1 year old to have lamb(s) of own breeding at foot, or be visibly in lamb.

CLASS 1900 - RAM, over 1 year old.

No Entries

CLASS 1901 - RAM, under 1 year old.

No Entries

CLASS 1902 - EWE, over 1 year old.

No Entries

CLASS 1903 - EWE, under 1 year old.

No Entries

CLASS 1904 - GROUP OF 1 RAM & 2 EWES, any age, drawn from the Ordinary classes.

No Entries

CLASS 1905 - SIRE'S PROGENY GROUP - To consist of 4 sheep, under 2 1/2 years, including lambs of any sex and any wool length, combinations to be drawn from the Ordinary classes, from 1 or more Exhibitors. The Sire's prefix, number and individual registration number to be advised at the time of entry. **The winner of this class is eligible to compete in the Sires Progeny Championship.**

No Entries

CHAMPION CARPETMASTER RAM, any age - Rosette. (S216)

RESERVE CHAMPION CARPETMASTER RAM, any age - Rosette. (S217)

CHAMPION CARPETMASTER EWE, any age - Rosette. (S218)

RESERVE CHAMPION CARPETMASTER EWE, any age - Rosette. (S219)

BLACK & COLOURED**FINE WOOL - 58's AND FINER****CLASS 1950** - RAM, showing one or two adult teeth.

No Entries

CLASS 1951 - RAM, showing more than two adult teeth.**1 719 T Watson:** (ROSEDENA FIBRES), 01/06/02**CLASS 1952** - EWE, showing one or two adult teeth.**3 720 T Watson:** (ROSEDENA FIBRES), 01/06/03**1 721 T Watson:** (ROSEDENA FIBRES), 01/06/03**2 722 T Watson:** (ROSEDENA FIBRES), 01/06/03**CLASS 1953** - EWE, showing more than two adult teeth.

No Entries

MEDIUM WOOL - 50's TO 56's**CLASS 1954** - RAM, showing one or two adult teeth.**1 718 Ms E Ogilvie:** (BEARS DELIGHT), 02/07/04**CLASS 1955** - RAM, showing more than two adult teeth.**2 723 Ms E Ogilvie:** (BEARS DELIGHT), 18/10/03**1 724 Ms E Ogilvie:** (BEARS DELIGHT), 13/10/03**CLASS 1956** - EWE, showing one or two adult teeth.

No Entries

CLASS 1957 - EWE, showing more than two adult teeth.**2 726 Ms E Ogilvie:** (BEARS DELIGHT), 21/11/01**3 727 Ms E Ogilvie:** (BEARS DELIGHT), 07/10/02**1 728 Ms E Ogilvie:** (BEARS DELIGHT), 21/11/01**STRONG WOOL - 48's AND STRONGER****CLASS 1958** - RAM, showing one or more adult teeth.**1 733 Ms E Ogilvie:** (BEARS DELIGHT), 26/07/04 Bred by Judith Brain**CLASS 1959** - EWE, showing one or two adult teeth.

No Entries

CLASS 1960 - EWE, showing more than two adult teeth.

No Entries

CLASS 1961 - PAIR OF EWES. Confirmation and wool match any age, any wool count. Drawn from the Ordinary classes.**2 729 Ms E Ogilvie:** (BEARS DELIGHT), 21/11/01**1 730 T Watson:** (ROSEDENA FIBRES), 01/06/03**CLASS 1962** - Group of three sheep, RAM and two EWES, any age. Drawn from the Ordinary classes.**2 731 Ms E Ogilvie:** (BEARS DELIGHT), 21/11/01**1 732 T Watson:** (ROSEDENA FIBRES), 01/01/00**LAMBS - LAMB'S TEETH ONLY****CLASS 1963** - RAM LAMB, showing 50's and finer.

No Entries

CLASS 1964 - EWE LAMB, showing 50's and finer.**1 725 Ms E Ogilvie:** (BEARS DELIGHT), 05/09/04**2 734 Ms E Ogilvie:** (BEARS DELIGHT), 04/09/04**CLASS 1965** - RAM LAMB, showing 48's and stronger.

No Entries

CLASS 1966 - EWE LAMB, showing 48's and stronger.

No Entries

BLACK AND COLOURED BREEDERS' PLATE - A Ribbon will be awarded to the Most Successful Exhibitor in this Section where the Exhibitor is also the breeder of the prize-winning sheep. Awards in Trophy classes will not be taken into consideration when deciding this award. The method of deciding this award will be found in regulation 133.**Ms E Ogilvie:** (BEARS DELIGHT),**GRAND CHAMPION BLACK AND COLOURED RAM** - Sash and (S298)**724 Ms E Ogilvie:** (BEARS DELIGHT),**RESERVE GRAND CHAMPION BLACK AND COLOURED RAM** - Sash. (S299)**719 T Watson:** (ROSEDENA FIBRES),**GRAND CHAMPION BLACK AND COLOURED EWE** - Sash and (S300)**728 Ms E Ogilvie:** (BEARS DELIGHT),**RESERVE GRAND CHAMPION BLACK AND COLOURED EWE** - Sash. (S301)**721 T Watson:** (ROSEDENA FIBRES),**CHAMPION BLACK AND COLOURED LAMB** - Sash. (S302)**725 Ms E Ogilvie:** (BEARS DELIGHT),**RESERVE CHAMPION BLACK AND COLOURED LAMB** - Sash. (S303)**734 Ms E Ogilvie:** (BEARS DELIGHT),**TEXEL**

Shorn Sections to have less than 2cm of wool.

"In Wool" classes open to sheep with wool over 2 cms and not more than 6 cms.

Lambs at foot may be entered in lamb classes.

All sheep to be scanned, where possible. Exhibitors are required to pay a fee of \$6.50 per animal to cover the measurement costs.

It is mandatory for handlers to wear white coats or overalls. (Refer regulation 185.)

CLASS 2000 - RAM, over 1 1/2 years old - shorn.**1 735 T Buckland:** (TOURELLO TEXELS), 01/08/02**CLASS 2001** - Ram, under 1 1/2 years old - shorn.**2 736 S & C Parker:** (LONGFORD), 01/01/00 Bred by South West Genetics**1 737 S & C Parker:** (LONGFORD), 01/01/00 Bred by South West Genetics**CLASS 2002** - Ram, under 1 1/2 years old - in the wool.**1 738 D Bottcher:** (BAROA), 03/09/04**2 739 S & C Parker:** (LONGFORD), 01/01/00 Bred by South West Genetics**CLASS 2003** - Pen of 2 rams, under 1 1/2 years, shorn.

No Entries

CLASS 2004 - Ram, under 1 1/2 years old - shorn, showing milk teeth only.**1 740 T Buckland:** (TOURELLO TEXELS), 01/08/04**CLASS 2005** - Ram, under 1 1/2 years old - in the wool, showing milk teeth only.**1 741 J Gilmore:** (TATTYKEEL), 01/09/04**CLASS 2006** - Ram Lamb, born after 1 April - unshorn and untrimmed.

No Entries

CLASS 2007 - Ewe, over 1 1/2 years old - shorn.

No Entries

22 SHEEP

- CLASS 2008** - Ewe, under 1 1/2 years old - shorn.
- 2 742 S & C Parker: (LONGFORD), 01/01/00 Bred by South West Genetics
1 746 T Buckland: (TOURELLO TEXELS), 01/08/04

CLASS 2009 - Ewe, under 1 1/2 years old - in the wool.

- 2 743 D Bottcher: (BAROA), 21/08/04
3 744 D Bottcher: (BAROA), 14/08/04
4 745 S & C Parker: (LONGFORD), 01/01/00 Bred by South West Genetics
1 748 J Gilmore: (TATTYKEEL), 01/08/04

CLASS 2010 - Pen of 2 ewes, under 1 1/2 years, shorn.

No Entries

CLASS 2011 - Ewe, under 1 1/2 years old - shorn, showing milk teeth only.

- 1 747 T Buckland: (TOURELLO TEXELS), 01/08/04

CLASS 2012 - Ewe, under 1 1/2 years old - in the wool, showing milk teeth only.

No Entries

CLASS 2013 - Ewe Lamb, born after 1 April - unshorn and untrimmed.

No Entries

CLASS 2014 - GROUP OF 1 RAM & 2 EWES, any age, drawn from the above classes.

- 1 749 D Bottcher: (BAROA), 01/01/00
2 750 S & C Parker: (LONGFORD), 01/01/00 Bred by South West Genetics

CLASS 2015 - SIRE'S PROGENY GROUP to consist of 4 sheep, under 2 1/2 years, including lambs of any sex and any wool length, combinations to be drawn from the Ordinary classes, from 1 or more Exhibitors. The Sire's prefix, number and individual registration number to be advised at the time of entry. **The winner of this class is eligible to compete in the Sires Progeny Championship.**

No Entries

TEXEL BREEDERS' PLATE - A Ribbon will be awarded to the Most Successful Exhibitor in this Section where the Exhibitor is also the breeder of the prize-winning sheep. Awards in Trophy classes will not be taken into consideration when deciding this award. The method of deciding this award will be found in regulation 189. (S308)

- 735 T Buckland: (TOURELLO TEXELS)
CHAMPION TEXEL RAM, any age - Rosette and (S310)
741 J Gilmore: (TATTYKEEL)
RESERVE CHAMPION TEXEL RAM, any age - Rosette. (S311)
738 D Bottcher: (BAROA),
CHAMPION TEXEL EWE, any age - Rosette and (S312)
748 J Gilmore: (TATTYKEEL),
RESERVE CHAMPION TEXEL EWE, any age - Rosette. (S313)
746 T Buckland: (TOURELLO TEXELS),

AUSSIEDOWN

CLASS 2050 - RAM, 2 1/2 years old and over, in wool.

No Entries

CLASS 2051 - RAM, 1 1/2 years old and under 2 1/2 years old, closely and evenly shorn.

- 1 751 G & N Baker: (SOUTHERN PASTURES), 01/08/03
2 752 C R Taylor: (KOENARL), 01/08/03

CLASS 2052 - RAM, under 1 1/2 years, in the wool.

- 1 753 G & N Baker: (SOUTHERN PASTURES), 01/08/04
2 754 C R Taylor: (KOENARL), 01/08/04

CLASS 2053 - RAM, under 1 1/2 years, closely and evenly shorn.

- 1 755 L Hooper: (CLEAR HILLS), 01/07/04

CLASS 2054 - PEN OF 2 RAMS, under 1 1/2 years, closely and evenly shorn.

No Entries

CLASS 2055 - EWE, 1 1/2 years old and over, suckling her own progeny at foot. Both ewe and lamb to be judged.

No Entries

CLASS 2056 - EWE, over 2 1/2 years with lamb at foot.

- 1 756 G & N Baker: (SOUTHERN PASTURES), 01/01/00
2 757 G & N Baker: (SOUTHERN PASTURES)

CLASS 2057 - EWE, 1 1/2 years old and under 2 1/2 years old, closely and evenly shorn, visibly in lamb or with a lamb of her own breed at foot.

- 1 758 C R Taylor: (KOENARL),, 01/08/03

CLASS 2058 - EWE, under 1 1/2 years, in wool.

- 2 759 G & N Baker: (SOUTHERN PASTURES), 01/08/04
1 760 C R Taylor: (KOENARL), 01/08/04

CLASS 2059 - EWE, under 1 1/2 years, shorn.

- 1 761 C R Taylor: (KOENARL), 01/08/04

CLASS 2060 - PEN OF 2 EWES, under 1 1/2 years, shorn.

No Entries

CLASS 2061 - GROUP OF 1 RAM & 2 EWES, over 1 1/2 years. Competition is limited to animals entered in the Ordinary classes.

- 1 762 G & N Baker: (SOUTHERN PASTURES), 01/01/00

CLASS 2062 - GROUP OF 1 RAM & 2 EWES, under 1 1/2 years. Competition is limited to animals entered in the Ordinary classes.

The Judge will select an entrant to compete in the British Breed Interbreed Group competition from the first place winner of either class 2061 or 2062.

No Entries

SUPREME AUSSIEDOWN GROUP - Sash donated by the AUSSIEDOWNS INC. (S319)

- 762 G & N Baker: (SOUTHERN PASTURES),
CHAMPION AUSSIEDOWN RAM, any age - Sash. (S320)
751 G & N Baker: (SOUTHERN PASTURES),
RESERVE CHAMPION AUSSIEDOWN RAM, any age. (S321)
752 C R Taylor: (KOENARL),
CHAMPION AUSSIEDOWN EWE, any age - Sash. (S324)
758 C R Taylor: (KOENARL),
RESERVE CHAMPION AUSSIEDOWN EWE, any age. (S325)
757 G & N Baker: (SOUTHERN PASTURES)

ANY OTHER BREED

Any Breed not identified in the schedule will be considered for competition and or exhibition on forwarding an application to the RAS Sheep, Goat & Alpaca Committee.

SCHOOLS COMPETITION

CLASS 2100 - Schools Competition.

No Entries

REGULATIONS

1. All Schools participating are required to have a Staff member, Parent or Guardian who is responsible for Students and Animals at all times.
2. Sheep entered must comply with all the Conditions of Entry as described in the Schedule and Entry Forms.
3. Detailed Judging Sheets will be distributed to all Schools upon entry.
4. Schools will be judged under four Sections.

Characteristics of Wool Quality

Students will learn about various wool characteristics and then will be assessed on their general wool characteristics knowledge and wool classing ability.

Best Maintained Team

Points are awarded on a daily basis to Schools with regards to the following:

- i.) Cleanliness of pens
- ii.) Cleanliness of area of surrounding sheep such as laneways.
- iii.) Availability of feed and water.
- iv.) Presentation of animals whilst penned.
- v.) Static displays of information regarding the breed and sheep exhibited, the Schools Agriculture Program and any other information deemed relevant.
- vi.) Participation and presentation of students.
- vii.) Student knowledge regarding the stud, sheep and general industry issues.
- viii.) Handling of sheep by students whilst in pens.

Handling and Presentation Class

"All breeds Class", for Students participating in the Schools Competition only. Students are judged on the presentation of the sheep, their handling ability and ring craft.

Students participating in the Handling and Presentation Class are awarded points towards their School according to the following scale:

Position in Competition	Points awarded to School
1st	100
2nd	95
3rd	90
4th	85
5th	80
6th	75
7th	60
8th	60
9th	60
10th	60

Junior Judging

Students will be judged on their ability to judge two different sheep breeds. There will be 2 student age group categories.

AGES 12 - 15

Scoring System

Scores from each category are totalled on the last day of competition to give an overall score. This total gives the overall winning School.

Prizes

All students who participate in the Schools Competition will receive a pair of 'Holeproof Heroes' socks kindly donated by **HOLEPROOF**.

Prizes awarded in this competition are as follows:-

1st, \$700; 2nd, \$400; 3rd, \$300. All other teams \$200. Prizes presented by the AUSTRALIAN STUD SHEEP BREEDERS ASSOCIATION LTD. (VICTORIAN BRANCH).

EXHIBITORS

LINCOLN

I S Christie, Hamilton VIC 3300: 1, 2, 6, 3, 5, 4, 7, 8, 9

ENGLISH LEICESTER

E Stephenson, Goorambat VIC 3725: 10, 11, 12, 14, 15, 17, 16, 18, 21, 22, 23
C R Taylor, Timboon VIC 3268: 13, 19, 20

BORDER LEICESTER

I Baker, Clydebank VIC 3851: 36, 35, 37, 43, 67, 79
J Boyer, Ascot Vale VIC 3032: 29, 53, 55, 59, 61, 62, 65
R Clark, Wagga Wagga NSW 2650: 34, 54
G & I Grinter, Aria Park NSW 2665: 25, 24, 26, 28, 27, 31, 30, 32, 33, 38, 39, 40, 44, 47, 49, 48, 52, 51, 50, 57, 56, 58, 60, 64, 63, 66, 69, 68, 71, 72, 73, 75, 74, 78, 77, 80
H Stoney, Inverleigh VIC 3321: 42, 41, 46, 45, 70, 76

SOUTHDOWN

F Badcock, Hagley TAS 7292: 81, 92, 97, 130, 135, 145, 149
G & N Baker, Cobden Vic 3266: 82, 88, 89, 93, 99, 98, 107, 114, 119, 118, 121, 122, 125, 124, 127, 126, 132, 131, 136, 137, 142, 144, 146, 150
G Hooper, Benalla VIC 3673: 83, 84, 94, 100, 101, 108, 115
D & N Reynolds, Meeniyan VIC 3956: 85, 95, 102, 104, 109, 110, 116, 139, 138, 147, 151
M Reynolds, Meeniyan VIC 3956: 103, 111, 112
T & M Robertson, Cobden VIC 3266: 91
Dr & Mrs A & A Sellars-Jones, Tylden VIC 3444: 86, 87, 105, 106, 113, 117, 120, 123, 128, 134, 133, 140, 141, 143, 148
C R Taylor, Timboon VIC 3268: 90, 96, 129

SHROPSHIRE

G & B Baker, Cobden VIC 3266: 152, 153, 154, 155

SUFFOLK

P Brown, Marong VIC 3515: 156, 167, 166, 171, 172, 175, 176, 178
Ms P Cotter, Batesford VIC 3221: 157, 168
A E Day & Sons, Bordertown SA 5268: 159, 161, 160, 165, 179
D A & L Deppeler, Derrinallum VIC 3325: 164, 162, 169, 170, 173, 174, 177, 180
D A & L Deppeler, Derrinallum VIC 3325: 158
D A & L Deppeler, Derrinallum VIC 3325: 163

DORSET HORN

R J Grieve, Millbrook VIC 3352: 182, 185, 186, 189, 188, 191, 192, 193
T Vale, Picola VIC 3639: 181, 183, 187, 194
K Weir, Crookwell NSW 2583: 184, 190, 195

RYELAND

M & D Stevens, Myamyn VIC 3304: 196, 197, 198, 199, 200, 201, 203, 202, 204, 205, 206

HAMPSHIRE DOWN

F Murray, Nagambie VIC 3608: 207, 209, 208, 210, 211, 212, 213, 214, 215

DORSET DOWN

E Murray, Clunes VIC 3370: 216, 217, 218

SOUTH SUFFOLK

H Morgan, Katandra VIC 3634: 225, 224, 230, 243, 242, 248, 251
B Shalders, Derrinallum VIC 3325: 219, 221, 220, 222, 226, 227, 228, 231, 232, 235, 234, 233, 238, 236, 237, 239, 244, 246, 245, 249, 253, 252, 255, 257
The Principal, Culcairn NSW 2660: 223, 229, 241, 240, 247, 250, 254, 256

POLL DORSET

G Armstrong, Marrar NSW 2652: 273, 294, 356, 379, 412, 446, 464, 513, 523, 532, 582, 595, 610, 631
N & S Armstrong, Marrar NSW 2652: 274, 293, 357, 380, 411, 463, 479, 500, 524, 533, 554, 565
P Cain, Carisbrook VIC 3464: 295, 358, 381, 465, 480, 501, 525, 566, 596, 611, 632
W J Close, Gawler River SA 5118: 258, 259, 275, 296, 382
G Day, Bordertown SA 5268: 260, 276, 298, 297, 332, 359, 383, 413, 447, 466, 583, 612, 633
D Dixon, Dubbo NSW 2830: 277, 299, 333, 360, 384, 414, 448, 467, 514, 526, 534, 555, 584, 597, 613, 634
M Douglas, Woolomin NSW 2340: 334, 415, 416, 417, 439, 450, 449
J Gilmore, Oberon NSW 2787: 279, 278, 301, 300, 361, 386, 387, 421, 419, 441, 440, 451, 468, 482, 481, 502, 535, 556, 585, 598, 614, 635

J Gilmore, Oberon NSW 2787: 280, 385, 418, 420, 442
I Gray, Moama NSW 2731: 302, 335, 469, 483, 503, 515, 536, 557, 568, 567, 615
C Harris, Newbridge VIC 3551: 261, 281, 304, 303, 362, 389, 388, 484, 485, 527, 538, 537, 558, 570, 569, 586, 599, 616, 636
A Hiscock, via Kilmore VIC 3764: 305, 306, 363, 528, 539
J Iles, Sorell TAS 7172: 337, 336, 364
L Isles, Sorell TAS 7172: 338
R Kyle, Bairnsdale VIC 3875: 422, 452, 505
Mrs. & Mrs I & P Kyle, Bairnsdale VIC 3875: 282, 307, 339, 365, 390, 486, 504
R B Legge, Cudal NSW 2864: 270, 283, 308, 366, 391, 423, 453, 487, 516, 540
I Mamic, Burrumbeet VIC 3353: 284, 340, 341, 367, 424, 489, 488, 559, 600, 617
C Marr, Eugowra NSW 2816: 285, 309, 310, 342, 368, 392, 425, 426, 454, 517, 541, 587, 618
G McEwan, Meredith VIC 3333: 490, 506, 572, 571
D McKinnon, Marong VIC 3515: 286, 287, 311, 393, 427, 455, 470, 491, 507, 518, 542, 560, 573, 588, 601
A McLauchlan, Whitemore TAS 7303: 312, 344, 345, 369, 429, 428, 456
K McLauchlan, Whitemore TAS 7303: 263, 262, 343, 394, 430, 431, 443, 457
D Moore, Campania TAS 7026: 346, 371, 395
K Moore, Campania TAS 7026: 347, 348, 370, 619
G Oliver, Inverleigh VIC 3321: 314, 313, 372, 396, 432, 458, 471
G J & A G Oxley, via Swan Hill VIC 3585: 264, 315, 316, 373, 397, 472, 492, 529, 543, 589, 602, 620
J Prentice, Aria Park NSW 2665: 266, 265, 271, 317, 318, 350, 349, 374, 398, 399, 434, 433, 444, 459, 460, 473, 590, 621, 637
G Ralph, Koroit VIC 3282: 288, 319, 375, 400, 474, 493, 508, 530, 561, 574, 591, 603, 622, 638
D R Rowley, Jerangle NSW 2630: 289, 321, 320, 402, 401, 509, 575, 592, 623
D Russell, Donald VIC 3480: 290, 322, 376, 403, 475, 544, 562, 593, 604, 624, 639
A Scott, Coolac NSW 2727: 323, 404, 435, 461, 494, 495, 510, 511, 519, 545, 576, 577
R G, J M & A J Smith, Tocumwal NSW 2714: 324, 351, 496, 512, 520, 546, 578, 605, 625
I Sutherland, Coleraine VIC 3315: 268, 291, 328, 327, 377, 408, 406, 476, 531, 550, 549, 563, 606, 627
J Sutherland, Konongwootong VIC 3316: 269, 267, 272, 292, 326, 325, 352, 378, 405, 407, 477, 498, 497, 521, 547, 548, 579, 594, 607, 626, 640
K Weir, Crookwell NSW 2583: 329, 354, 353, 409, 436, 522, 551, 552, 580, 608, 628
M Whyte, Kendenup WA 6323: 330, 331, 355, 410, 438, 437, 462, 478, 499, 553, 564, 581, 609, 629, 630, 641, 642

WHITE SUFFOLK

G & M Collins, Milloo VIC 3572: 652, 651, 666, 665, 680, 686, 685, 691, 690, 695, 700, 704
A E Day & Sons, Bordertown SA 5268: 644, 653, 654, 655, 667, 668, 675, 701, 705
D A & L Deppeler, Derrinallum VIC 3325: 656, 657, 692, 696
D Dixon, Dubbo NSW 2830: 646, 645, 669, 683, 693, 697, 702, 706
K & D Moore, Campania TAS 7026: 658, 671
H Morgan, Katandra VIC 3634: 647, 648, 660, 659, 672, 676, 684, 687, 698
J Prentice, Aria Park NSW 2665: 643, 649, 650, 662, 661, 670, 673, 678, 677, 703, 707
St Pauls College, Walla Walla NSW 2659: 663, 664, 674, 679, 682, 681, 688, 689, 694, 699

CORRIEDALE

J Venters, Stonehaven VIC 3221: 708, 711, 712, 710, 709, 713, 714, 715, 716, 717

BLACK & COLOURED

Ms E Ogilvie, Essendon VIC 3040: 718, 723, 724, 725, 728, 726, 727, 729, 731, 733, 734
T Watson, Grenfell NSW 2810: 719, 722, 721, 720, 730, 732

TEXEL

D Bottcher, Euroa VIC 3666: 738, 743, 744, 749
T Buckland, Lysterfield VIC 3156: 735, 740, 746, 747
J Gilmore, Oberon NSW 2787: 741, 748
S & C Parker, Mortlake VIC 3272: 737, 736, 739, 742, 745, 750

AUSSIEDOWN

G & N Baker, Cobden VIC 3266: 751, 753, 757, 756, 758, 759, 762
L Hooper, Benalla VIC 3673: 755
C R Taylor, Timboon VIC 3268: 752, 754, 760, 761

SHEEP

REGULATIONS OF THE SHEEP COMPETITION

101. The rules appearing in this Schedule form part of the Regulations and conditions of entry to an Event at the Show. In the event of any inconsistency between the Regulations and these rules, the Regulations shall prevail to the extent of the inconsistency unless the Regulations provide otherwise.

All Exhibitors must sign the declaration on the entry form, to the effect that to the best of their knowledge, no Sheep exhibited by them should show any signs or symptoms of disease at the time of the Show. Failure to sign the declaration will render all Sheep of an exhibitor ineligible to be exhibited.

All entries must be accompanied by the Sheep Animal Health Declaration Form signed by the exhibitor or authorised representative and a Government Veterinary Officer.

102. **ENTRIES CLOSE AND MUST BE RECEIVED BY THE SOCIETY AT THE ADMINISTRATION BUILDING AT THE MELBOURNE SHOWGROUNDS, EPSOM ROAD, ASCOT VALE, 3032, BY NOT LATER THAN 4.30pm ON WEDNESDAY 23RD JULY, 2004 WHETHER SUCH ENTRIES ARE DELIVERED IN PERSON OR BY POST. ALL ENTRIES MUST BE ACCOMPANIED BY THE APPLICABLE FEE:-**

ENTRY FEES (including GST) (Straw inclusive) WILL BE AS FOLLOWS:

RASV MEMBERS	RASV NON MEMBERS
\$25 per animal	\$36 per animal

SCAN FEES

ALL RAMS MUST BE SCANNED

SCAN FEES HAVE BEEN SET AT \$6.50 PER ANIMAL AND THIS AMOUNT MUST BE SHOWN SEPARATELY ON YOUR ENTRY FORM AND THE AMOUNT INCLUDED WITH YOUR TOTAL ENTRY PAYMENT.

103. Entries are limited to two in each Single Class and one in each Pair Class from any one Exhibitor.

104. No exhibit in the Pair Classes can compete in Single Classes and vice versa.

105. Sheep need not be entered by name or tag number and no particulars other than the breeders' name and date of shearing will be published in the Show Catalogue.

Sheep must be identified by tag number prior to inspection to qualify as an exhibit.

Sheep must be identified by tag number on a form provided by the Society prior to inspection, to become eligible to compete.

CLOSE OF ENTRIES

ENTRY FEES AND OTHER CHARGES

All entry fees in individual sections include GST - all exhibitors, whether they are registered or not, are to pay the full amount as stated in the relevant Prize Schedule and / or entry form.

Exhibitors who are registered for GST Purposes may be able to claim an input tax credit for GST. To assist with any claim for credit, we will forward all exhibitors, on request, a tax invoice / receipt of Entry Fees and other charges received. **Please nominate in the space provided and enclose a stamped self-addressed envelope.**

At time of entry, please ensure that if you have an Australian Business Number (ABN), you nominate this in the space provided. For those who register at a later date, please forward your details to the Society immediately.

Prices for catalogues, lockers, parking and all other services provided include GST.

PRIZE MONEY

Prize money as stated in the relevant Prize Schedule, does not include GST.

GST will be added to the Prize money for exhibitors who are registered for GST purposes and have provided an ABN.

EWES IN LAMB

106. A ewe entered as "with lamb of her own breed at foot" may be transferred to the class provided for ewes of her age if she has not lambed prior to judging day, and vice versa. For the purpose of health regulations, lambs at foot must be held when not in their pen.

PERIOD OF EXHIBITION

ACCESS WILL BE FROM THE RAS FLOAT PARK, OFF LEONARD CRESCENT (Gate 8), EXHIBITORS WILL BE DIRECTED TO ENTRY POINT.

107. SHEEP WILL BE PERMITTED TO BE PENNED OVER THE EVENING OF WEDNESDAY, 15TH SEPTEMBER 2004 BETWEEN THE TIMES OF 8.00 AM AND 7.00 AM ON THE MORNING OF THURSDAY, 16TH SEPTEMBER 2004. SHEEP MAY NOT BE REMOVED FROM THE GROUNDS UNTIL AFTER 6.00 PM ON MONDAY, 20TH SEPTEMBER, 2004. IT WOULD BE APPRECIATED IF ALL SHEEP COULD BE OUT BY MIDNIGHT TO HELP FACILITATE THE CHANGE OVER.

YOUR ADVICE WOULD BE GREATLY APPRECIATED AS TO WHICH EVENING YOU WOULD PREFER TO ARRIVE AND IF YOU INTEND TO BRING A TRUCK.

HEALTH REGULATIONS

2004 SHEEP COMPETITIONS WILL BE CONDUCTED UNDER THE GUIDELINES AS SET OUT IN THE JOHNE'S DISEASE MARKET ASSURANCE PROGRAM.

CERTIFICATION FOR ALL ENTRIES THAT **"ON PROPERTIES FROM WHICH THESE ANIMALS ORIGINATE FLOCKS BE A STATUS MN1 OR BETTER OR OVINE JOHNE'S DISEASE IS NOT KNOWN OR SUSPECTED TO HAVE OCCURRED DURING THE PAST 5 YEARS"** WILL BE THE MINIMUM REQUIREMENT FOR ALL STUD SHEEP (EXCLUDING ALPACAS AND GOATS) ENTERED IN THE ROYAL MELBOURNE SHOW. THAT IS TO SAY A MONITORED NEGATIVE STATUS WILL NOT BE A REQUIREMENT FOR ENTRY.

108. RAM ENTRIES WILL ONLY BE ACCEPTED FROM OVINE BRUCELLOSIS ACCREDITED FREE FLOCKS.

SOUTH AUSTRALIAN EXHIBITORS

109. South Australian sheep may return to their place of origin providing they conform to South Australian

PHYSICAL SOUNDNESS AND DISAPPROVED EXHIBIT

110. All Exhibitors must sign a statutory declaration to the effect that to the best of their knowledge no sheep exhibited by them are affected by foot-rot, or show any signs or symptoms of the disease at time of exhibition and John's Disease has not been known or suspected or known to exist, on the property from which each animal was derived, during the period five (5) years immediately prior to movement. Failure to sign a statutory declaration will render all sheep of an Exhibitor ineligible to be exhibited, or to be offered for sale on the Showgrounds.

All male animals must be completely entire and deemed physically sound. Any male animal not deemed to be completely entire and physically sound by the Society's Veterinary Surgeon shall not compete or be offered for sale on the Showgrounds. Any marks of speying on females shall disqualify them from competing.

111. The owner or Exhibitor of any exhibit disapproved of as an exhibit by the Society or a Veterinary Surgeon of the Society must, immediately upon notice to that effect, remove such exhibit from the Society's Grounds. Subject to Rules 8.2 and 9.2 of the General Regulations, the Society reserves the absolute right to decline to receive entries in future years from any person who exhibits stock that is not in the opinion of the Society, up to a satisfactory standard, that is not exhibited in reasonable Show condition, or that is not given proper attention during the Show. Such a decision or determination is entirely within the discretion of the Society and shall not be questioned or challenged in any proceedings or in any manner whatsoever.

112. Exhibits must not be rugged after judging day during the hours the Show is open to the Public. Exhibitors will be liable to a fine of \$50.00 for every infringement of this regulation.

PREPARATION OF SHEEP AND CLEANLINESS OF STALLS

113. Exhibitors or their employees are not permitted to prepare (i.e., trim, etc.) exhibits in any passageway or in any judging area in the Pavilion after 5.00 pm on the day prior to judging day.

No preparation (including trimming) of SHORN sheep will be permitted after the commencement of inspection unless extenuating circumstances exist and permission is granted by the Chief Steward. The grant of permission is entirely within the discretion of the Chief Steward.

No trimming will be permitted after judging except with the permission of the Chief Steward.

No tattooing of sheep is permitted on the Showgrounds.

The washing of legs of Poll Dorset Sheep is not permitted on the Showgrounds.

Exhibitors are not permitted to use powders or other substances on the face and/or colour on legs and feet in the preparation of sheep for showing.

114. Exhibitors must keep the stalls allotted to their animals clean and give proper attention to their stock right throughout the Show. They must complete cleaning of pens occupied by their exhibits before 6.00 am each day on which sheep are at the Show.

ADVERTISING

115. No advertisements or notices (except by permission of the Chief Steward) are permitted on or in any stalls or buildings. In the case of permission being granted, breed and stud signs must not exceed 1m x 0.5m. Signs may be placed on the pens advertising private sale, only after the auction is complete.

REGISTRATION

116. All sheep entered in Sections 61 - 83 inclusive must be recorded in flocks which are registered in the name of the Exhibitor in the flock book of a Breed Society recognised by the Society.

INSPECTION OF EXHIBITS (TATTOOS, ETC)

117. Each Breed Society in the Sheep Sections shall recommend to the Society an Inspector or Inspectors of sheep entered as exhibits in the breed of that particular Breed Society. The Society shall then appoint a person or persons as an Inspector or Inspectors who shall then examine all sheep entered in the relevant breed and discard any not up to standard and those not shorn in accordance with the Regulations.

The inspection of sheep may commence at 12 noon Thursday 16th September. YELLOW INSPECTION CARDS MUST BE HANDED INTO THE SHEEP SUPERINTENDENT'S OFFICE BY 10.00 am, THURSDAY 16TH SEPTEMBER, 2004. IF THESE CARDS ARE NOT HANDED IN, SHEEP WILL NOT BE INSPECTED AND ARE THEREFORE NOT ELIGIBLE FOR JUDGING.

Poll Dorset sheep may be inspected at 8.00 am on Friday 17th September.

SHEEP NOT IN THEIR ALLOTTED PENS AT THE TIME OF THE OFFICIAL INSPECTION MAY BE DISQUALIFIED BY THE CHIEF STEWARD. Any decision or determination of disqualification is entirely within the discretion of the Chief Steward and shall not be challenged or called into question in any proceedings or in any manner whatsoever.

118. All British Breeds of Sheep exhibited (except imported sheep, which must be tattooed in accordance with the regulations of the recognised Flock book of the country of origin) must be visibly and legibly tattooed with their breeder's registered flock number and the trade mark of the Australian Stud Sheep Breeders Association Ltd. in accordance with the rules of that Society.

All Poll Dorset Sheep exhibited (except imported sheep, which must be tattooed in accordance with the regulations of the recognised Flock Book of the county of origin) must be tattooed with their breeder's registered flock number and the trade mark of the Australian Poll Dorset Association Inc. in accordance with the rules of that Association.

All Corriedale, Merino, White Suffolk and Drysdale Sheep exhibited (except imported sheep, which must be visibly and legibly tattooed in accordance with the regulations of the recognised Flock Book of the country of origin) must be tattooed in accordance with the rules of their Associations.

All Texel Sheep exhibited must be tattooed with their breeders' registered flock number and the trade mark of the Australian Texel Stud Breeders Association Inc in accordance with the rules of that Association (except imported sheep which must be tattooed in accordance with the regulations of the recognised Flock Register of the country of origin).

119. Any sheep found to be not visibly and legibly tattooed may be liable to be disqualified by the Society. Any decision or determination by the Society to disqualify is entirely within its discretion and shall not be called into question in any proceedings or in any manner whatsoever.

120. No exhibit may have their teeth filed or ground. Any decision or determination by the Chief Steward to disqualify is entirely within his discretion and shall not be called into question in any proceedings or in any manner whatsoever.

ALL SHEEP ENTERED IN THE 1 1/2 YEARS OLD CLASSES MUST NOT BE SHOWING MORE THAN TWO TEETH. IF THERE ARE SIGNS OF FOUR TEETH ERUPTING, AN ANIMAL IS NOT ELIGIBLE FOR EXHIBITION.

LAMBS AT FOOT ARE ELIGIBLE TO COMPETE IN LAMB CLASSES AND MUST BE TATTOOED AND HELD WHEN NOT IN THEIR PEN.

THE DAMS OF SHEEP ENTERED IN THE LAMB CLASSES MUST NOT BE BROUGHT ON TO THE SHOWGROUNDS UNLESS THEY ARE ENTERED FOR EXHIBITION IN ANOTHER CLASS.

121. Disqualified sheep shall not be offered for sale on the Showgrounds. Exhibitors of disqualified sheep may remove them from the Showgrounds.

SHORN AND UNSHORN SHEEP

122. All sheep in the British Breeds, Texels and Poll Dorset Classes (except shorn sheep) over 18 months old must have been fairly and evenly shorn between 1st August 2003 and 31st January 2004. Date of shearing to be given on entry form. Corriedales must be shorn on or after 1st July, 2003. Merino Ewes must be shorn as at 15th August 2003 and Rams as at 1st March, 2004. The minimum wool length for Poll Dorsets and British Breeds (shortwool) in all woolly classes shall be 4cm.

Exhibits of shorn sheep, except those entered in Romney Classes 56 and 59 must be closely and evenly shorn on or before the 1st September, 2004.

Corriedale sheep entered in shorn classes may not have more than 5cm of wool on any part of its body at the time of inspection.

Drysdale sheep must be shorn between the 1st and the 31st March, 2004.

Border Leicester sheep must be shorn in accordance with the regulations appearing at the beginning of that Section.

No Longwool sheep (except Romney and Border Leicester) entered in a shorn class may have more than 4cm of wool on any part of its body at the time of inspection and no Shortwool sheep entered in a shorn class may have more than 2cm of wool on any part of its body at the time of inspection.

Sheep entered in the two Romney classes 56 and 59 must be machine shorn with standard thickness combs on or after 1st June of the year of the Show. Exhibitors are required to advise the Society before 26th May, 2004 that they intend exhibiting in such classes, so that shearing inspections can be completed by 9th June, 2004.

Sheep entered in the under 1 1/2 years old classes may be shorn or unshorn. If shorn this must have been carried out prior to 31st January, 2004, except Corriedales which are permitted to be shorn prior to the 31st March, 2004.

Sheep not shorn in accordance with the above regulations will be disqualified. Exhibits in the wool are not eligible to be entered in the classes provided for shorn sheep, and if found to be so entered shall be removed from the Showgrounds.

INSPECTION APPEALS

123. AN EXHIBITOR OR COMPETITOR MAY APPEAL AGAINST AN INSPECTOR'S DECISION.

SUBJECT TO THE REGULATIONS IN THE RELEVANT PRIZE SCHEDULE APPEALS SHALL BE ADDRESSED TO THE CHAIRMAN, SHEEP COMMITTEE, AND BE LODGED AT THE SHEEP SUPERINTENDENT'S OFFICE IN LENNON AVENUE, SHOWGROUNDS, BEFORE 6.00 PM ON THE DAY THE DECISION IN QUESTION HAS BEEN MADE. SUCH APPEALS SHALL BE ACCOMPANIED WITH A DEPOSIT OF \$50.00 WHICH MAY BE FORFEITED TO THE SOCIETY IF IN THE SOLE OPINION OF THE CHIEF STEWARD THE APPEAL IS UNFOUNDED, FRIVOLOUS OR VEXATIOUS.

THE APPEAL AND ALL MATTERS ARISING THEREFROM SHALL BE DETERMINED CONCLUSIVELY AS TO ALL MATTERS BY THE SOCIETY AND SHALL NOT BE THE SUBJECT OF ANY APPEAL TO ANY COURT OR ANY ORDER FOR REVIEW OR OF A SIMILAR NATURE.

FEED SHEDS, BEDDING AND FODDER ARRANGEMENTS

124. Feed sheds are available for Exhibitors in the Sheep Sections. On application to the Society, a shed will be reserved for the period of exhibition at the Show at a charge of \$25. Exhibitors must provide their own locks for feed sheds.

No bedding other than straw may be used in any pens. For the convenience of Exhibitors, fodder merchants will attend the Showgrounds for the purpose of accepting orders for stock foods, etc. Delivery of food stocks must be made before 8.00am each day during the Show.

JUDGING

125. The following regulations shall be read subject to regulations 15 through to 16 inclusive of the General Regulations.

Judges may, if they so desire, commence the judging on the sheep under 1 1/2 years.

126. Any animal entered which can be proved to the satisfaction of the Chief Steward to have received hormones shall be disqualified. The decision or determination of the Chief Steward shall be final and shall not be called into question in any proceedings or in any manner whatsoever.

127. Except as otherwise directed, every attendant of an exhibit whilst parading such exhibit either before a Judge or in a Grand Parade, shall be neat and tidy, wear long trousers, and a clean and approved dustcoat or breed uniform. Such dustcoats or breed uniforms must in no way show any insignia or any distinctive markings indicating the Exhibitor's name and / or stud name or prefix. Breed uniforms must be submitted to the Society for approval at least 2 months prior to the Show. Sheep exhibit numbers must also be displayed during judging. These numbers must be collected by the Exhibitor from the Superintendent's Office. **Any Exhibitor or attendant not fulfilling these regulations will be excluded from competing in any judging.**

128. Persons in charge of exhibits at or in the judging ring shall not address the Judge unless authorised by the Steward in Charge or the Judge himself.

STRAWING AND CLEANING OF PENS

129. The Society will arrange for the strawing of all pens prior to the Show. The charge for each pen is included in the entry fee.

MUCKING OUT TIMES ARE BETWEEN 6.00 pm AND 6.00 am AND THESE TIMES WILL BE STRICTLY ENFORCED.

SHEEP SALES

130. SHEEP NOT PARADED BEFORE THE JUDGE SHALL NOT BE ELIGIBLE FOR SALE. THIS REGULATION DOES NOT APPLY WHERE ONE OF A PAIR IS REJECTED BY THE INSPECTORS.

Exhibitors who sell sheep during the period of the Show must make arrangements for the Exhibit Entry Tickets to be transferred to the purchaser or his agents to enable the sheep to be removed from the Pavilion at the conclusion of the exhibition.

SMOKING

131. Smoking and naked flames are at all times prohibited in Lockers and Pavilions.

PRIZES

132. Ribbons may be awarded up to 6th place as follows:

Up to 10 exhibits per class - 1st, 2nd & 3rd ribbons.

10 to 20 exhibits per class - 1st, 2nd, 3rd & 4th ribbons.

Over 20 exhibits per class - 1st, 2nd, 3rd, 4th, 5th & 6th ribbons.

Ribbon colours:

1st placing -	Blue.
2nd placing -	Red.
3rd placing -	White.
4th placing -	Yellow
5th placing -	Green
6th placing -	Buff
Highly Commended -	Heliotrope.
Commended -	Purple.

Judging is subject to regulation 15. The Judge is under no obligation to award the prizes listed in the table where he considers in his absolute discretion that such prize or prizes are not to be awarded.

MOST SUCCESSFUL EXHIBITOR AWARDS

133. The Most Successful Exhibitor Awards in all breeds will be calculated as follows:

Classes with 1 to 10 entries: First 3 points, second 2 points, third 1 point.

Classes with 11 to 30 entries: First 4 points, second 3 points, third 2 points, fourth 1 point.

Classes with over 30 entries: First 5 points, second 4 points, third 3 points, fourth 2 points, fifth 1 point.

Placings in Trophy, Objective Measurement and Group classes will not be taken into consideration when deciding these awards.

In the event of a tie, two points will be allotted for Champion awards and one point for Reserve Champion awards. If a tie still exists a count back, approved by the Society, will be made to determine the winner.

EXCESS ENTRIES

134. In the event of more entries being received than can be accommodated, ewe entries will be reduced to one in each class from any one Exhibitor. If necessary the number of sheep of each breed from any one Exhibitor may also be reduced to a figure determined by the Society. The Exhibitors will have the right to nominate the sheep to be withdrawn should this reduction be necessary.

OBJECTIVE MEASUREMENT CLASSES

135. All entries in the Objective Measurement classes must be drawn from the Ordinary classes. The winning exhibit in these classes is not eligible for Championships or Most Successful Exhibitor awards unless it has won its Ordinary class.

INTERBREED CHAMPION AWARDS

THE "DALMORE TROPHY" DONATED BY THE LATE MR. D.S. MacGREGOR, M.B.E. AND A CHAMPIONSHIP SASH WILL BE AWARDED TO THE BEST RAM OF ALL SHEEP BREEDS AT THE 2005 ROYAL MELBOURNE SHOW. (S001)

286 D Mckinnon, (DERBY DOWNS)

A SASH WILL BE AWARDED TO THE RESERVE CHAMPION RAM. (S002)

35 I Baker, (GERALDINE)

A CHAMPIONSHIP SASH WILL BE AWARDED TO THE BEST EWE OF ALL BREEDS AT THE 2005 ROYAL MELBOURNE SHOW. (S003)

536 I Gray, (GRAYTHORN)

A SASH WILL BE AWARDED TO THE RESERVE CHAMPION EWE. (S004)

158 D A & L Deppeler, (JERENDINE)

JUDGING WILL COMMENCE AT 1.00 pm. ON SUNDAY, 18th SEPTEMBER, 2005 IN THE WEEKLY TIMES JUDGING RING IN THE SHEEP PAVILION, COMMENCING WITH THE EWE CHAMPIONSHIP.

BRITISH BREED INTERBREED GROUP

AWARDS OF \$150 AND SPECIAL SASHES WILL BE MADE TO THE BEST LONGWOOL & BEST SHORTWOOL GROUPS BY THE AUSTRALIAN STUD SHEEP BREEDERS ASSOCIATION LTD (VICTORIAN BRANCH). (S005 - S005A)

1 I S Christie, (GARVALD)

177 D A & L Deppeler, (DEPPELER)

TO BE DRAWN FROM THE WINNER OF CLASSES 1006, 1062, 1120, 1159, 1210, 1264, 1306, 1358, 1414, 1465, 1512, 1604, 1661 AND 2062.

INTERBREED SIRE'S PROGENY CHAMPIONSHIP

THE "RURAL FINANCE" SIRES PROGENY CHAMPIONSHIP. To consist of 4 sheep under 2 1/2 years old, including lambs of any sex and any wool length, from 1 or more exhibitors. To be drawn from the winner of classes 1008, 1064, 1121, 1160, 1211, 1265, 1307, 1359, 1416, 1466, 1513, 1558, 1605, 1662, 1721, 1765, 1812, 1905 and 2015. This award may be judged prior to the Interbreed Champion Awards. Prize \$1000. (S006)

635 JA & MY Gilmore & Sons, (TATTYKEEL)

RAM SALE

All participants in the 2004 Ram Sale will need to contact their relevant agent prior to the Show and will be required to provide a National Vendor Declaration form on the day of Sale.

Contacts:

Atkins Marketing Livestock - John Atkins Ph: (02) 6026 8237, Mobile: 0428 690 267

Landmark - Ray Attwell Ph: (03) 9864 4500, Mobile: 0428 836 136

Elders - Michael Glasser Ph: (02) 6021 3355, Mobile: 0419 600 355

LINCOLN

CLASS 1000 - RAM, 1 1/2 years old and over.

2 1 I S Christie: (GARVALD), 01/01/00

1 2 I S Christie: (GARVALD), 01/01/00

CLASS 1001 - RAM, under 1 1/2 years old.

No Entries

CLASS 1002 - RAM, under 1 1/2 years old, closely and evenly shorn.

No Entries

CLASS 1003 - EWE, 1 1/2 years old and over, suckling a lamb of her own breed at foot.

3 3 I S Christie: (GARVALD), 01/01/00

2 4 I S Christie: (GARVALD), 01/01/00

1 5 I S Christie: (GARVALD), 01/01/00

4 6 I S Christie: (GARVALD), 01/01/00

7 I S Christie: (GARVALD), 01/01/00

CLASS 1004 - EWE, under 1 1/2 years old.

No Entries

CLASS 1005 - EWE, under 1 1/2 years old, closely and evenly shorn.

No Entries

CLASS 1006 - GROUP OF 1 RAM & 2 EWES, any age, drawn from the Ordinary classes. The winner of this class is eligible to compete in the British Breed Interbreed Group.

1 8 I S Christie: (GARVALD), 01/01/00

2 9 I S Christie: (GARVALD), 01/01/00

CLASS 1007 - GROUP OF 1 RAM & 2 EWES, under 1 1/2 years old, bred by the Exhibitor and drawn from the Ordinary classes.

No Entries

4 SHEEP

CLASS 1008 - SIRE'S PROGENY GROUP to consist of 4 sheep, under 2 1/2 years, including lambs of any sex and any wool length, combinations to be drawn from the Ordinary classes, from 1 or more Exhibitors. The Sire's prefix, number and individual registration number to be advised at the time of entry. **The winner of this class is eligible to compete in the Sires Progeny Championship.**

No Entries

LINCOLN BREEDERS' PLATE - A Ribbon will be awarded to the Most Successful Exhibitor in this Section where the Exhibitor is also the breeder of the prize-winning sheep. Awards in Trophy classes will not be taken into consideration when deciding this award. The method of deciding this award will be found in regulation 189. (S010)

A \$50 CHEQUE PRESENTED BY THE AUSTRALIAN STUD SHEEP BREEDERS ASSOCIATION LTD. (VICTORIAN BRANCH), WILL BE AWARDED TO THE WINNER OF THE LINCOLN BREEDERS' PLATE. (S010A)

5 I S Christie, (GARVALD)

E. A. PORTER MEMORIAL PERPETUAL TROPHY - A Trophy (donated by **MISS LORNA PORTER**) TO PERPETUATE THE MEMORY OF THE LATE E.A. PORTER, will be awarded to the winner of the Lincoln Breeders' Plate. The Trophy shall be competed for in perpetuity. (S011)

5 I S Christie, (GARVALD)

CHAMPION LINCOLN RAM, any age - Rosette and a \$20 cheque presented by the **AUSTRALIAN STUD SHEEP BREEDERS ASSOCIATION LTD. (VICTORIAN BRANCH)**. (S012)

2 I S Christie: (GARVALD),

RESERVE CHAMPION LINCOLN RAM, any age - Rosette. (S013)

CHAMPION LINCOLN EWE, any age - Rosette and a \$20 cheque presented by the **AUSTRALIAN STUD SHEEP BREEDERS ASSOCIATION LTD. (VICTORIAN BRANCH)**. (S014)

5 I S Christie, (GARVALD)

RESERVE CHAMPION LINCOLN EWE, any age - Rosette. (S015)

4 I S Christie: (GARVALD)

ENGLISH LEICESTER

CLASS 1050 - RAM, 2 1/2 years old and over.

1 10 E Stephenson: (OSTLERS HILL), 01/08/01

CLASS 1051 - RAM, 1 1/2 years old and under 2 1/2 years old.

2 11 E Stephenson: (OSTLERS HILL), 01/08/03

3 12 E Stephenson: (OSTLERS HILL), 01/08/03

1 13 C R Taylor: (KOENARL), 01/08/03

CLASS 1052 - RAM, under 1 1/2 years old.

1 14 E Stephenson: (OSTLERS HILL), 01/08/04

CLASS 1053 - PEN OF 2 RAMS, under 1 1/2 years old, woolly.

No Entries

CLASS 1054 - RAM, under 1 1/2 years old, closely and evenly shorn.

No Entries

CLASS 1055 - EWE, 2 1/2 years old and over, suckling a lamb of her own breed at foot.

1 15 E Stephenson: (OSTLERS HILL), 01/08/02

CLASS 1056 - EWE, 1 1/2 years old and over, suckling her own progeny at foot. Both ewe and progeny to be judged.

No Entries

CLASS 1057 - EWE, 1 1/2 years old and under 2 1/2 years old.

1 16 E Stephenson: (OSTLERS HILL), 01/08/03

2 17 E Stephenson: (OSTLERS HILL), 01/08/03

CLASS 1058 - EWE, under 1 1/2 years old.

1 18 E Stephenson: (OSTLERS HILL), 01/08/04

2 19 C R Taylor: (KOENARL), 01/08/04

CLASS 1059 - PEN OF 2 EWES, under 1 1/2 years old, woolly.

No Entries

CLASS 1060 - EWE, under 1 1/2 years old, closely and evenly shorn.

1 20 C R Taylor: (KOENARL), 01/08/04

CLASS 1061 - GROUP OF 1 RAM & 2 EWES under 1 1/2 years old, bred by the Exhibitor and entered in the Ordinary classes.

No Entries

CLASS 1062 - GROUP OF 1 RAM & 2 EWES, any age, drawn from the Ordinary classes.

The winner of this class is eligible to compete in the British Breed Interbreed Group.

1 21 E Stephenson: (OSTLERS HILL), 01/08/03

CLASS 1063 - BEST WOOLLED SHEEP & BEST HINDQUARTERED SHEEP. To be drawn from Ordinary classes. Each Exhibitor is to nominate one sheep - either sex, any age. Special Sash donated by **ENGLISH LEICESTER ASSOC. OF AUST** awarded to winner of both classes.

1 22 E Stephenson: (OSTLERS HILL), 01/01/00

CLASS 1064 - SIRE'S PROGENY GROUP to consist of 4 sheep, under 2 1/2 years, including lambs of any sex and any wool length, combinations to be drawn from the Ordinary classes, from 1 or more Exhibitors. The Sire's prefix, number and individual registration number to be advised at the time of entry. **The winner of this class is eligible to compete in the Sires Progeny Championship.**

1 23 E Stephenson: (OSTLERS HILL), 01/01/00

THE DUNCAN S. MacGREGOR MEMORIAL TROPHY will be awarded to the **BEST UNDER 1 1/2 YEAR OLD EXHIBIT**, selected from the Ordinary classes. (S020)

14 E Stephenson, (OSTLERS HILL)

ENGLISH LEICESTER BREEDERS' PLATE - A Ribbon will be awarded to the Most Successful Exhibitor in this Section where the Exhibitor is also the breeder of the prize-winning sheep. Awards in Trophy classes will not be taken into consideration when deciding this award. The method of deciding this award will be found in regulation 189. A \$50 CHEQUE PRESENTED BY THE AUSTRALIAN STUD SHEEP BREEDERS ASSOCIATION LTD. (VICTORIAN BRANCH), WILL BE AWARDED TO THE WINNER OF THE ENGLISH LEICESTER BREEDERS' PLATE. (S021A)

23 E Stephenson, (OSTLERS HILL)

CHAMPION ENGLISH LEICESTER RAM, any age - Rosette and a \$20 cheque presented by the **AUSTRALIAN STUD SHEEP BREEDERS ASSOCIATION LTD. (VICTORIAN BRANCH)**. (S022)

13 C R Taylor , (KOENARL),

RESERVE CHAMPION ENGLISH LEICESTER RAM, any age - Rosette. (S023)

14 E Stephenson, (OSTLERS HILL),

CHAMPION ENGLISH LEICESTER EWE, any age - Rosette and a \$20 cheque presented by the **AUSTRALIAN STUD SHEEP BREEDERS ASSOCIATION LTD. (VICTORIAN BRANCH)**. (S024)

16 E Stephenson, (OSTLERS HILL),

RESERVE CHAMPION ENGLISH LEICESTER EWE, any age - Rosette. (S025)

15 E Stephenson, (OSTLERS HILL)

THE "D. G. CARMAN TROPHY", presented by the AUSTRALIAN STUD SHEEP BREEDERS ASSOCIATION LTD. (VICTORIAN BRANCH) will be awarded to the **SUPREME CHAMPION SHEEP**. This Trophy will be offered for competition annually throughout the various British Breed Sections in rotation and will alternate between the Shortwool and Longwool breeds. (S090)

13 C R Taylor, (KOENARL)

BORDER LEICESTER

N.B. Sheep entered for Shorn Classes to be machine shorn with standard combs on or after May 1st in the year of the Show.

Sheep entered for Woolly Classes, including yearlings, to be machine shorn with standard combs on or after October 1st in previous year.

CLASS 1100 - RAM, over 1 1/2 years old.

- 1 24 G & I Grinter: (RETALLACK), 01/01/00
- 2 25 G & I Grinter: (RETALLACK), 01/01/00
- 26 G & I Grinter: (RETALLACK), 01/01/00

CLASS 1101 - RAM, over 1 1/2 years old, machine shorn on or after 1st May.

- 1 27 G & I Grinter: (RETALLACK), 01/01/00
- 2 28 G & I Grinter: (RETALLACK), 01/01/00

CLASS 1102 - RAM, under 1 1/2 years old (Novice).

- 29 J Boyer: (BECKBOY), 07/08/04 (Absent)

CLASS 1103 - RAM, under 1 1/2 years old.

- 1 30 G & I Grinter: (RETALLACK), 01/01/00
- 2 31 G & I Grinter: (RETALLACK), 01/01/00
- 3 32 G & I Grinter: (RETALLACK), 01/01/00

CLASS 1104 - PEN OF 2 RAMS, under 1 1/2 years old.

- 1 33 G & I Grinter: (RETALLACK), 01/01/00

CLASS 1105 - RAM, under 1 1/2 years old, machine shorn on or after 1st May (Novice).

- 1 34 R Clark: (DEEPDENE), 01/08/04

CLASS 1106 - RAM, under 1 1/2 years old, machine shorn on or after 1st May.

- 1 35 I Baker: (GERALDINE), 01/09/04
- 4 36 I Baker: (GERALDINE), 01/08/04
- 3 37 I Baker: (GERALDINE), 01/08/04
- 38 G & I Grinter: (RETALLACK), 01/01/00
- 2 39 G & I Grinter: (RETALLACK), 01/01/00
- 40 G & I Grinter: (RETALLACK), 01/01/00
- 5 41 H Stoney: (ELLINGERRIN), 01/08/04
- 42 H Stoney: (ELLINGERRIN), 01/08/04

CLASS 1107 - PEN OF 2 RAMS, under 1 1/2 years old, machine shorn on or after 1st May.

- 3 43 I Baker: (GERALDINE), 01/08/04
- 2 44 G & I Grinter: (RETALLACK), 01/01/00
- 1 45 H Stoney: (ELLINGERRIN), 01/08/04
- 46 H Stoney: (ELLINGERRIN), 01/08/04

CLASS 1108 - EWE, 1 1/2 years old and over, machine shorn on or after 1st May, suckling own progeny at foot. Both ewe and progeny to be judged.

- 2 47 G & I Grinter: (RETALLACK), 01/01/00
- 1 48 G & I Grinter: (RETALLACK), 01/01/00
- 49 G & I Grinter: (RETALLACK), 01/01/00

CLASS 1109 - EWE, over 1 1/2 years old, with a lamb of her own breed at foot.

- 3 50 G & I Grinter: (RETALLACK), 01/01/00
- 1 51 G & I Grinter: (RETALLACK), 01/01/00
- 2 52 G & I Grinter: (RETALLACK), 01/01/00

CLASS 1110 - EWE, under 1 1/2 years old (Novice).

- 2 53 J Boyer: (BECKBOY), 07/08/04
- 1 54 R Clark: (DEEPDENE), 15/07/04

CLASS 1111 - EWE, under 1 1/2 years old.

- 55 J Boyer: (BECKBOY), 07/08/04
- 2 56 G & I Grinter: (RETALLACK), 01/01/00
- 1 57 G & I Grinter: (RETALLACK), 01/01/00
- 3 58 G & I Grinter: (RETALLACK), 01/01/00

CLASS 1112 - PEN OF 2 EWES, under 1 1/2 years old.

- 59 J Boyer: (BECKBOY), 01/08/04
- 1 60 G & I Grinter: (RETALLACK), 01/01/00

CLASS 1113 - EWE, under 1 1/2 years old, machine shorn on or after 1st May (Novice).

- 61 J Boyer: (BECKBOY), 01/08/04 (Absent)

CLASS 1114 - EWE, under 1 1/2 years old, machine shorn on or after 1st May.

- 62 J Boyer: (BECKBOY), 01/08/04 (Absent)
- 1 63 G & I Grinter: (RETALLACK), 01/01/00
- 64 G & I Grinter: (RETALLACK), 01/01/00 (Absent)

CLASS 1115 - PEN OF 2 EWES, under 1 1/2 years old, machine shorn on or after 1st May.

- 2 65 J Boyer: (BECKBOY), 01/08/04
- 1 66 G & I Grinter: (RETALLACK), 01/01/00

CLASS 1116 - PAIR OF SHORN SHEEP, under 1 1/2 years, to be drawn from the shorn classes. **THE LEO HOSKING MEMORIAL AWARD** will be presented to the winner of this class.

- 67 I Baker: (GERALDINE), 01/08/04
- 1 68 G & I Grinter: (RETALLACK), 01/01/00
- 69 G & I Grinter: (RETALLACK), 01/01/00
- 70 H Stoney: (ELLINGERRIN), 01/08/04

CLASS 1117 - GROUP OF 4 BORDER LEICESTERS consisting of one ram and one ewe over 1 1/2 years, and one ram and one ewe under 1 1/2 years, bred by and the property of the Exhibitor, and entered in the Ordinary classes. **"THE KELSO FAMILY TROPHY"**, presented by G.R. & N.C. STARRITT, "KELSO PARK", TATURA, will be awarded to the winner of class 1117

To be won three times in succession or five times in all by the same Exhibitor before being won outright. The trophy will be held by the Society until it is won outright.

Winners: 1995, G.H. & I.M. Grinter (won outright); 1996, G.H. & I.M. Grinter; 1997, G.H. & I.M. Grinter; 1998, G.H. & I.M. Grinter (won outright); 1999, G.H. & I.M. Grinter; 2000, G.H. & I.M. Grinter; 2001, G.H. & I.M. Grinter (won outright); 2002, G.H. & I.M. Grinter; 2003 G.H. & I.M. Grinter; 2004, G.H. & I.M. Grinter (won outright).

- 1 71 G & I Grinter: (RETALLACK), 01/01/00
- 72 G & I Grinter: (RETALLACK), 01/01/00

CLASS 1118 - GROUP OF 4 BORDER LEICESTERS consisting of two rams under 1 1/2 years old and two ewes under 1 1/2 years old, bred by the Exhibitor and entered in the Ordinary classes.

- 1 73 G & I Grinter: (RETALLACK), 01/01/00

CLASS 1119 - BORDER LEICESTER RAM, any age, with the Best Head, entered in the Ordinary classes. **THE "JOHN BUTLER COMMEMORATIVE TROPHY"** presented by the family of the late JOHN BUTLER to the winner of Class 1119. The sum of \$200 has been invested with the RAS, the interest on which will provide an annual trophy. Entries limited to two from each Exhibitor and will be judged at the conclusion of the ram classes.

- 1 74 G & I Grinter: (RETALLACK), 01/01/00
- 75 G & I Grinter: (RETALLACK), 01/01/00
- 76 H Stoney: (ELLINGERRIN), 01/08/04

CLASS 1120 - GROUP OF 1 RAM & 2 EWES, any age, drawn from the Ordinary classes.

The winner of this class is eligible to compete in the British Breed Interbreed Group.

- 1 77 G & I Grinter: (RETALLACK), 01/01/00
- 78 G & I Grinter: (RETALLACK), 01/01/00

CLASS 1121 - SIRE'S PROGENY GROUP to consist of 4 sheep, under 2 1/2 years, including lambs of any sex and any wool length, combinations to be drawn from the Ordinary classes, from 1 or more Exhibitors. The Sire's prefix, number and individual registration number to be advised at the time of entry. **The winner of this class is eligible to compete in the Sires Progeny Championship.**

- 79 I Baker: (GERALDINE), 01/08/04
- 80 G & I Grinter: (RETALLACK), 01/01/00

6 SHEEP

BORDER LEICESTER BREEDERS' PLATE - A Ribbon will be awarded to the Most Successful Exhibitor in this Section where the Exhibitor is also the breeder of the prize-winning sheep. Awards in Trophy classes will not be taken into consideration when deciding this award. The method of deciding this award will be found in regulation 189. A \$50 CHEQUE PRESENTED BY THE AUSTRALIAN STUD SHEEP BREEDERS ASSOCIATION LTD. (VICTORIAN BRANCH) WILL BE AWARDED TO THE WINNER OF THE BORDER LEICESTER BREEDERS' PLATE. (S030A)

74 G & I Grinter, (RETALLACK)

T.A. MEAKLIM MEMORIAL PRIZE - A \$20 cheque will be awarded to the Most Successful Exhibitor. For annual competition in the Sections for the various British Breeds of Sheep in rotation. The order of the competition will be Shropshires, Hampshire Downs, Suffolks, Dorset Downs, Border Leicesters, Cheviots, Romneys, Southdowns, Ryelands, English Leicesters, Dorset Homs, Wiltshire Horns, South Suffolks, Lincolns. (S116)

82 G & N Baker, (SOUTHERN PASTURES)

JUNIOR CHAMPION BORDER LEICESTER RAM, under 1 1/2 years old - Rosette and (S031)

35 I Baker, (GERALDINE)

CHAMPION BORDER LEICESTER RAM, any age - Rosette, a \$20 cheque presented by the AUSTRALIAN STUD SHEEP BREEDERS ASSOCIATION LTD (VICTORIAN BRANCH). (S032)

35 I Baker, (GERALDINE)

THE J H & M JEFFREY COMMEMORATIVE TROPHY for the Champion Border Leicester Ram, any age. Presented by **MRS M JEFFREY**.

The sum of \$3000 has been invested with the Victorian Border Leicester Association Inc., the interest of which will provide an annual trophy.

35 I Baker, (GERALDINE)

RESERVE CHAMPION BORDER LEICESTER RAM, any age - Rosette. (S034)

34 R Clark, (DEEPDENE)

JUNIOR CHAMPION BORDER LEICESTER EWE, under 1 1/2 years old - Rosette. (S035)

57 G & I Grinter, (RETALLACK)

CHAMPION BORDER LEICESTER EWE, any age - Rosette, a \$20 cheque presented by the AUSTRALIAN STUD SHEEP BREEDERS ASSOCIATION LTD (VICTORIAN BRANCH). (S036)

57 G & I Grinter, (RETALLACK)

RESERVE CHAMPION BORDER LEICESTER EWE, any age - Rosette. (S037)

51 G & I Grinter, (RETALLACK)

SUPREME CHAMPION BORDER LEICESTER, any age - Sash and (S038)

35 I Baker, (GERALDINE)

ROMNEY

CLASS 1150 - RAM, 1 1/2 years old and over.

No Entries

CLASS 1151 - RAM, under 1 1/2 years old.

No Entries

CLASS 1152 - RAM, under 1 1/2 years old, machine shorn on or after 1st June of the year of the Show.

No Entries

CLASS 1153 - EWE, 1 1/2 years old and over, suckling her own progeny at foot. Both ewe and progeny to be judged.

No Entries

CLASS 1154 - EWE, under 1 1/2 years old.

No Entries

CLASS 1155 - EWE, under 1 1/2 years old, machine shorn on or after 1st June of the year of the Show.

No Entries

CLASS 1156 - ROMNEY RAM AND EWE IN THE WOOL, any age, bred by the Exhibitor and drawn from the Ordinary classes **THE "GLENTREVOR TROPHY"** will be presented to the winner of class 1156. The sum of \$200 was invested with the RAS by the late MR. HOWARD W. YELLAND, "Glentrevor", Milawa, Victoria., the interest on which will provide an Annual Trophy.

No Entries

CLASS 1157 - BEST RAM AND TWO EWES, over 1 1/2 years old, bred by Exhibitor, and entered in Ordinary classes. **THE "SAVAGE" MEMORIAL CUP**, donated by the late **CAPT. A.E.T. PAYNE** will be awarded to the winner of class 1157. **The Cup to be competed for in perpetuity, and the winner's name to be engraved on it each year.**

No Entries

CLASS 1158 - GROUP OF ONE RAM AND TWO EWES, under 1 1/2 years old (in wool), bred by Exhibitor and entered in the Ordinary classes. **THE ELIZABETH MANTON TROPHY** donated by the late **MRS ELIZABETH MANTON** will be presented to the winner of class 1158. This Trophy will be competed for in perpetuity.

No Entries

CLASS 1159 - GROUP OF 1 RAM & 2 EWES, any age, drawn from the Ordinary classes.

The winner of this class is eligible to compete in the British Breed Interbreed Group.

No Entries

CLASS 1160 - SIRE'S PROGENY GROUP to consist of 4 sheep, under 2 1/2 years, including lambs of any sex and any wool length, combinations to be drawn from the Ordinary classes, from 1 or more Exhibitors. The Sire's prefix, number and individual registration number to be advised at the time of entry. **The winner of this class is eligible to compete in the Sires Progeny Championship.**

No Entries

ROMNEY BREEDERS' PLATE - A Ribbon will be awarded to the Most Successful Exhibitor in this Section where the Exhibitor is also the breeder of the prize-winning sheep. Awards in Trophy classes will not be taken into consideration when deciding this award. The method of deciding this award will be found in regulation 189. (S041)

A \$50 CHEQUE PRESENTED BY THE AUSTRALIAN STUD SHEEP BREEDERS ASSOCIATION LTD. (VICTORIAN BRANCH), WILL BE AWARDED TO THE WINNER OF THE ROMNEY BREEDERS' PLATE. (S042)

JUNIOR CHAMPION ROMNEY RAM - Sash presented by the AUSTRALIAN ROMNEY ASSOCIATION INC. and (S044)

JUNIOR CHAMPION ROMNEY EWE - Sash presented by the AUSTRALIAN ROMNEY ASSOCIATION INC. and (S045)

CHAMPION ROMNEY RAM, any age - Rosette and a \$20 cheque presented by the AUSTRALIAN STUD SHEEP BREEDERS ASSOCIATION LTD. (VICTORIAN BRANCH). (S046)

THE "AIRLIE" TROPHY for the Champion Romney Ram. Presented by the late **Mr. J.J. CHRISTIE and his family**. The sum of \$600 has been invested with the Society, the interest on which will provide an Annual Trophy. (T046)

RESERVE CHAMPION ROMNEY RAM, any age - Rosette. (S047)

CHAMPION ROMNEY EWE, any age - Rosette and a \$20 cheque presented by the AUSTRALIAN STUD SHEEP BREEDERS ASSOCIATION LTD. (VICTORIAN BRANCH). (S048)

THE "SRIZAR" TROPHY for the Champion Romney Ewe. Presented in memory of the **Late DR C SRI-ANANDA by his family**. The sum of \$400 has been invested with the Society, the interest on which will provide an Annual Trophy. (T048)

RESERVE CHAMPION ROMNEY EWE, any age - Rosette. (S049)

CHEVIOT

CLASS 1200 - RAM, 1 1/2 years old and over.

No Entries

CLASS 1201 - RAM, 1 1/2 years old and over, closely and evenly shorn. Maximum wool length 4cm.

No Entries

CLASS 1202 - RAM, under 1 1/2 years old.

No Entries

CLASS 1203 - RAM, under 1 1/2 years old, closely and evenly shorn. Maximum wool length 4cm.

No Entries

CLASS 1204 - EWE, 1 1/2 years old and over, visibly in lamb or with a lamb of her own breed at foot. Both ewe and progeny to be judged.

No Entries

CLASS 1205 - EWE, under 1 1/2 years old.

No Entries

CLASS 1206 - EWE, under 1 1/2 years old, closely and evenly shorn. Maximum wool length 4cm.

No Entries

CLASS 1207 - GROUP OF 1 RAM AND 2 EWES, under 1 1/2 years, in the wool and bred by the Exhibitor. **THE SPION KOP TROPHY** will be presented to the winner of class 1207 and is donated by **D. WILKINSON, "Warrumyea", Wangoom**. Competition is limited to animals entered in the Ordinary classes.

To be won 3 times, not necessarily in succession before being won outright. The winner's name will be engraved on the Trophy each year and an engraved memento will be awarded to each year's winner.

Winners: 1995, No Award; 1996, R.N. Waddell; 1997 - 2004, No Award.

No Entries

CLASS 1208 - GROUP OF 1 RAM AND 2 EWES, over 1 1/2 years, in the wool and bred by the Exhibitor. **THE CHEVIOT SHEEPBREEDERS ASSOCIATION OF AUSTRALIA TROPHY** will be presented to the winner of class 1208. Competition is limited to animals entered in the Ordinary classes.

To be won 3 times, not necessarily in succession before being won outright. The winner's name will be engraved on the Trophy each year and an engraved memento will be awarded to each year's winner.

Winners: 1991, J. Armstrong & N. Hopkins (won outright); 1992, J. Armstrong & N. Hopkins; 1993, J. Armstrong & N. Hopkins; 1994, No Award; 1995, No Award; 1996, R. N. Waddell; 1997, No Award; 1998, R. L. & D. R. Wilkinson; 1999 - 2004, No Award.

No Entries

CLASS 1209 - CHEVIOT SHEEP, any age, with the Best Head, entered in the Ordinary classes.

No Entries

CLASS 1210 - GROUP OF 1 RAM & 2 EWES, any age, drawn from the Ordinary classes.

The winner of this class is eligible to compete in the British Breed Interbreed Group.

No Entries

CLASS 1211 - SIRE'S PROGENY GROUP to consist of 4 sheep, under 2 1/2 years, including lambs of any sex and any wool length, combinations to be drawn from the Ordinary classes, from 1 or more Exhibitors. The Sire's prefix, number and individual registration number to be advised at the time of entry. **The winner of this class is eligible to compete in the Sires Progeny Championship.**

No Entries

The T.R. McClelland Memorial Trophy will be awarded to the BEST WOOLLED CHEVIOT. To be drawn from exhibits in the Ordinary classes, with a limit of 2 entries per exhibitor. (S050)

To be won 5 times, not necessarily in succession before being won outright.

Winners: 1992, J. Armstrong & N. Hopkins; 1993, E. & A. Bruzzese; 1994, J. Armstrong & N. Hopkins; 1995, D. & D.D. Wilkinson; 1996, D. & D.D. Wilkinson; 1997, R.L. & D.R. Wilkinson; 1998 - 2004, No Award.

CHEVIOT BREEDERS' PLATE - A Ribbon will be awarded to the Most Successful Exhibitor in this Section where the Exhibitor is also the breeder of the prize-winning sheep. Awards in Trophy classes will not be taken into consideration when deciding this award. The method of deciding this award will be found in regulation 189. (S051)

A \$50 CHEQUE PRESENTED BY THE AUSTRALIAN STUD SHEEP BREEDERS ASSOCIATION LTD. (VICTORIAN BRANCH), WILL BE AWARDED TO THE WINNER OF THE CHEVIOT BREEDERS' PLATE. (S051A)

CHAMPION CHEVIOT RAM, any age - Rosette and a \$20 cheque presented by the AUSTRALIAN STUD SHEEP BREEDERS ASSOCIATION LTD. (VICTORIAN BRANCH). (S052)

RESERVE CHAMPION CHEVIOT RAM, any age - Rosette. (S053)

CHAMPION CHEVIOT EWE, any age - Rosette and a \$20 cheque presented by the AUSTRALIAN STUD SHEEP BREEDERS ASSOCIATION LTD. (VICTORIAN BRANCH). (S054)

RESERVE CHAMPION CHEVIOT EWE, any age - Rosette. (S055)

SOUTHDOWN

ALL RAM & EWE ENTRIES IN THE UNDER 1 1/2 YEARS OLD CLASSES MUST BE SCANNED. EXHIBITORS ARE REQUIRED TO PAY AN ADDITIONAL \$6.50 PER ANIMAL TO COVER THE ULTRASOUND MEASUREMENT COSTS.

CLASS 1250 - RAM, under 1 1/2 years old.

- 1 81 F Badcock, (FAIRBANK), 01/09/03
- 82 G & N Baker, (SOUTHERN PASTURES)
- 2 83 G Hooper, (CLEAR HILLS), 01/07/04
- 4 84 G Hooper, (CLEAR HILLS), 01/07/04
- 85 D & N Reynolds, (IVYDOWNS), 01/09/04
- 3 86 Dr & Mrs A & A Sellars-Jones, (CHANDPARA), 01/08/04
- 87 Dr & Mrs A & A Sellars-Jones, (CHANDPARA), 01/08/04

CLASS 1251 - RAM, 2 1/2 years old and over.

- 1 88 G & N Baker: (SOUTHERN PASTURES), 01/07/02
- 2 89 G & N Baker: (SOUTHERN PASTURES), 01/07/02
- 3 90 C R Taylor: (KOENARL), 01/08/02

CLASS 1252 - RAM, 1 1/2 years old and under 2 1/2 years old.

- 1 91 T & M Robertson: (BOOKAAR), 01/08/03

CLASS 1253 - RAM, 1 1/2 years old and under 2 1/2 years old, closely and evenly shorn, no more than 2cm of wool on any part of the body.

- 2 92 F Badcock: (FAIRBANK), 01/08/04
- 93 G & N Baker: (SOUTHERN PASTURES), 01/07/03
- 3 94 G Hooper: (CLEAR HILLS), 01/07/03
- 1 95 D & N Reynolds: (IVYDOWNS), 01/09/03
- 96 C R Taylor: (KOENARL), 01/08/03

CLASS 1254 - RAM, under 1 1/2 years old, closely and evenly shorn, no more than 2cm of wool on any part of the body.

- 97 F Badcock: (FAIRBANK), 01/08/04
- 1 98 G & N Baker: (SOUTHERN PASTURES), 01/07/04
- 3 99 G & N Baker: (SOUTHERN PASTURES), 01/07/04
- 4 100 G Hooper: (CLEAR HILLS), 01/07/04
- 5 101 G Hooper: (CLEAR HILLS), 01/07/04
- 102 D & N Reynolds: (IVYDOWNS), 01/09/04
- 103 M Reynolds: (HIGHBANK), 01/09/04
- 104 D & N Reynolds: (IVYDOWNS), 01/09/04
- 105 Dr & Mrs A & A Sellars-Jones: (CHANDPARA), 01/08/04
- 2 106 Dr & Mrs A & A Sellars-Jones: (CHANDPARA), 01/08/04

CLASS 1255 - PEN OF 2 RAMS, under 1 1/2 years old, closely and evenly shorn, no more than 2cm of wool on any part of the body. **THE LYNNGROVE TROPHY** donated by MR. K. MOORE, LYNNGROVE, TASMANIA. will be awarded to the winner of class 1255.

- 107 G & N Baker: (SOUTHERN PASTURES), 01/07/04
- 2 108 G Hooper: (CLEAR HILLS), 01/01/00

8 SHEEP

- 3 109 D & N Reynolds: (IVYDOWNS), 01/09/04
- 1 110 D & N Reynolds: (IVYDOWNS), 01/09/04
- 4 111 M Reynolds: (Highbank), 01/09/04
- 112 M Reynolds: (Highbank), 01/09/04
- 113 Dr & Mrs A & A Sellars-Jones: (CHANDPARA), 01/08/04

CLASS 1256 - OBJECTIVE MEASUREMENT CLASS, Pen of two rams under 1 1/2 years old, closely and evenly shorn, no more than 2cm of wool on any part of the body. To be drawn from the Ordinary shorn classes.

THE M.C. HERD PTY. LTD. TROPHY CONSISTING OF \$100 CASH AND TROPHY VALUED AT \$100 WILL BE PRESENTED TO THE INDIVIDUAL RAM SCORING THE HIGHEST POINTS IN THIS CLASS. (ST96)

Method of Points Allocation - points should be allocated to each ram individually throughout, then the total points for both rams will represent the points for the Pen. (Refer regulation 193)

- 1 114 G & N Baker: (SOUTHERN PASTURES), 01/01/00
- 4 115 G Hooper: (CLEAR HILLS), 01/07/04
- 3 116 D & N Reynolds: (IVYDOWNS), 01/09/04
- 2 117 Dr & Mrs A & A Sellars-Jones: (CHANDPARA), 01/08/04

CLASS 1257 - EWE, 1 1/2 years old and under 2 1/2 years old, woolly, visibly in lamb or with lamb of her own breed at foot.

- 3 118 G & N Baker: (SOUTHERN PASTURES), 01/07/03
- 1 119 G & N Baker: (SOUTHERN PASTURES), 01/07/03
- 2 120 Dr & Mrs A & A Sellars-Jones: (CHANDPARA), 01/08/03

CLASS 1258 - EWE, 1 1/2 years old and under 2 1/2 years old, closely and evenly shorn, visibly in lamb or with lamb of her own breed at foot.

- 1 121 G & N Baker: (SOUTHERN PASTURES), 01/07/03
- 3 122 G & N Baker: (SOUTHERN PASTURES), 01/07/03
- 2 123 Dr & Mrs A & A Sellars-Jones: (CHANDPARA), 01/08/03

CLASS 1259 - EWE, 1 1/2 years old and over, suckling her own progeny at foot. Both ewe and progeny to be judged. **THE LES HOOPER MEMORIAL TROPHY** will be presented to the winner of class 1259.

- 2 124 G & N Baker: (SOUTHERN PASTURES), 01/01/00
- 1 125 G & N Baker: (SOUTHERN PASTURES), 01/01/00

CLASS 1260 - EWE, 2 1/2 years old and over, suckling a lamb of her own breed at foot.

- 1 126 G & N Baker: (SOUTHERN PASTURES), 01/01/00
- 4 127 G & N Baker: (SOUTHERN PASTURES), 01/01/00
- 2 128 Dr & Mrs A & A Sellars-Jones: (CHANDPARA), 01/08/02
- 3 129 C R Taylor: (KOENARL), 01/08/02

CLASS 1261 - EWE, under 1 1/2 years old.

- 3 130 F Badcock: (FAIRBANK), 01/08/04
- 1 131 G & N Baker: (SOUTHERN PASTURES), 01/07/04
- 132 G & N Baker: (SOUTHERN PASTURES), 01/07/04
- 2 133 Dr & Mrs A & A Sellars-Jones: (CHANDPARA), 01/08/04
- 134 Dr & Mrs A & A Sellars-Jones: (CHANDPARA), 01/08/04

CLASS 1262 - EWE, under 1 1/2 years old, closely and evenly shorn.

- 1 135 F Badcock: (FAIRBANK), 01/08/04
- 136 G & N Baker: (SOUTHERN PASTURES), 01/07/04
- 2 137 G & N Baker: (SOUTHERN PASTURES), 01/07/04
- 138 D & N Reynolds: (IVYDOWNS), 01/09/04
- 139 D & N Reynolds: (IVYDOWNS), 01/09/04
- 3 140 Dr & Mrs A & A Sellars-Jones: (CHANDPARA), 01/08/04
- 141 Dr & Mrs A & A Sellars-Jones: (CHANDPARA), 01/08/04

CLASS 1263 - PEN OF 2 EWES, under 1 1/2 years old, closely and evenly shorn.

- 2 142 G & N Baker: (SOUTHERN PASTURES), 01/07/04
- 1 143 Dr & Mrs A & A Sellars-Jones: (CHANDPARA), 01/08/04

CLASS 1264 - GROUP OF 1 RAM AND 2 EWES, over 1 1/2 years. Competition is limited to animals entered in the Ordinary classes. The winner of this class is eligible to compete in the British Breed Interbreed Group.

- 1 144 G & N Baker: (SOUTHERN PASTURES), 01/01/00

CLASS 1265 - BEST GROUP OF SOUTHDOWNS consisting of one ram and two ewes, under 1 1/2 years old, bred by and the property of the Exhibitor. Competition is limited to animals entered in the Ordinary classes. **THE "SOUTHDOWN BREEDERS" CHALLENGE TROPHY**, presented by **SOUTHDOWN AUSTRALIA INC.** will be awarded to the winner of class 1265.

The Trophy will become the absolute property of the Exhibitor winning it three times in succession or five times at intervals.

The name of the winning Exhibitor will be engraved on the Trophy each year.

Winners: 1988, L. Hooper & Sons (won outright); 1989, L. Hooper & Sons; 1990, L. Hooper & Sons; 1991, I.J. & Mrs. P.R. Kyle; 1992, G. & N. Baker; 1993, L. Hooper & Sons; 1994, L. Hooper & Sons; 1995, G. & N. Baker; 1996, R.G. Fincham Pty. Ltd; 1997, Burando Partnership; 1998, G. & N. Baker; 1999, I.J. & Mrs. P.R. Kyle; 2000, D. & N. Reynolds; 2001, D. & N. Reynolds; 2002, D. & N. Reynolds (won outright); 2003, G. & N. Baker; 2004, G. & N. Baker.

- 2 145 F Badcock: (FAIRBANK), 01/08/04
- 1 146 G & N Baker: (SOUTHERN PASTURES), 01/01/00
- 147 D & N Reynolds: (IVYDOWNS), 01/09/04
- 3 148 Dr & Mrs A & A Sellars-Jones: (CHANDPARA), 01/08/04

CLASS 1266 - SIRE'S PROGENY GROUP to consist of 4 sheep, under 2 1/2 years, including lambs of any sex and any wool length, combinations to be drawn from the Ordinary classes, from 1 or more Exhibitors. The Sire's prefix, number and individual registration number to be advised at the time of entry. **The winner of this class is eligible to compete in the Sires Progeny Championship.**

- 3 149 F Badcock: (FAIRBANK), 01/01/00
- 1 150 G & N Baker: (SOUTHERN PASTURES), 01/01/00
- 2 151 D & N Reynolds: (IVYDOWNS), 01/01/00

SOUTHDOWN BREEDERS' PLATE - A Ribbon will be awarded to the Most Successful Exhibitor in this Section where the Exhibitor is also the breeder of the prize-winning sheep. Awards in Trophy classes will not be taken into consideration when deciding this award. The method of deciding this award will be found in regulation 189. (S067)

A \$50 CHEQUE PRESENTED BY THE AUSTRALIAN STUD SHEEP BREEDERS ASSOCIATION LTD. (VICTORIAN BRANCH) WILL BE AWARDED TO THE WINNER OF THE SOUTHDOWN BREEDERS' PLATE. (S067A)

- 150 G & N Baker: (SOUTHERN PASTURES)

A \$50 cash prize presented by **SOUTHDOWN AUSTRALIA** will be awarded to Most Successful Exhibitor/Breeder under 25 years of age, with points tallied in the same way as is usually done for the Most Successful Exhibitor as per the Schedule. (S072)

- 103 M Reynolds, (Highbank)

CHAMPION SOUTHDOWN RAM, any age - Rosette and cash prize of \$50 from **SOUTHDOWN AUSTRALIA INC.** and a \$20 cheque presented by the **AUSTRALIAN STUD SHEEP BREEDERS ASSOCIATION LTD. (VICTORIAN BRANCH).** (S068)

- 95 D & N Reynolds, (IVYDOWNS),

RESERVE CHAMPION SOUTHDOWN RAM, any age - Rosette and (S069)

- 98 G & N Baker, (SOUTHERN PASTURES)

CHAMPION SOUTHDOWN EWE, any age - Rosette and cash prize of \$50 from **SOUTHDOWN AUSTRALIA INC.** and a \$20 cheque presented by the **AUSTRALIAN STUD SHEEP BREEDERS ASSOCIATION LTD. (VICTORIAN BRANCH).** (S070)

- 121 G & N Baker, (SOUTHERN PASTURES)

RESERVE CHAMPION SOUTHDOWN EWE, any age - Rosette and (S071)

- 131 G & N Baker: (SOUTHERN PASTURES)

SHROPSHIRE

CLASS 1300 - RAM, 1 1/2 years old and over.

No Entries

CLASS 1301 - RAM, under 1 1/2 years old.

- 1 152 G & B Baker: (MERRIYONG), 01/08/04

CLASS 1302 - PEN OF 2 RAMS, under 1 1/2 years old.

No Entries

CLASS 1303 - EWE, 1 1/2 years old and over. If over 2 1/2 years the ewe must have a lamb of her own breed at foot.

- 153 **G & B Baker:** (MERRIYONG), 01/01/00
1 154 **G & B Baker:** (MERRIYONG), 01/01/00

CLASS 1304 - EWE, under 1 1/2 years old.

No Entries

CLASS 1305 - BEST TWO EWES AND ONE RAM, under 1 1/2 years old entered in the Ordinary classes, the progeny of one sire, bred by and the property of the Exhibitor.

A \$20 CHEQUE PRESENTED BY THE AUSTRALIAN STUD SHEEP BREEDERS ASSOCIATION LTD. (VICTORIAN BRANCH), WILL BE AWARDED TO THIS YEAR'S WINNER IN THE CLASS 1305. (S073)

No Entries

CLASS 1306 - GROUP OF 1 RAM & 2 EWES, any age, drawn from the Ordinary classes.

The winner of this class is eligible to compete in the British Breed Interbreed Group.

- 1 155 **G & B Baker:** (MERRIYONG), 01/01/00

CLASS 1307 - SIRE'S PROGENY GROUP to consist of 4 sheep, under 2 1/2 years, including lambs of any sex and any wool length, combinations to be drawn from the Ordinary classes, from 1 or more Exhibitors. The Sire's prefix, number and individual registration number to be advised at the time of entry. **The winner of this class is eligible to compete in the Sires Progeny Championship.**

No Entries

SHROPSHIRE BREEDERS' PLATE - A Ribbon will be awarded to the Most Successful Exhibitor in this Section where the Exhibitor is also the breeder of the prize-winning sheep. Awards in Trophy classes will not be taken into consideration when deciding this award. The method of deciding this award will be found in regulation 189. (S075)

- 155 **G & B Baker:** (MERRIYONG),

A \$50 CHEQUE PRESENTED BY THE AUSTRALIAN STUD SHEEP BREEDERS ASSOCIATION LTD. (VICTORIAN BRANCH), WILL BE AWARDED TO THE WINNER OF THE SHROPSHIRE BREEDERS' PLATE. (S075A)

- 154 **G & B Baker:** (MERRIYONG),

CHAMPION SHROPSHIRE RAM, any age - Rosette and a \$20 cheque presented by the **AUSTRALIAN STUD SHEEP BREEDERS ASSOCIATION LTD. (VICTORIAN BRANCH).** (S076)

- 152 **G & B Baker:** (MERRIYONG),

RESERVE CHAMPION SHROPSHIRE RAM, any age - Rosette. (S077)

CHAMPION SHROPSHIRE EWE, any age - Rosette and a \$20 cheque presented by the **AUSTRALIAN STUD SHEEP BREEDERS ASSOCIATION LTD. (VICTORIAN BRANCH).** (S078)

- 154 **G & B Baker:** (MERRIYONG),

RESERVE CHAMPION SHROPSHIRE EWE, any age - Rosette. (S079)

SUFFOLK

CLASS 1350 - RAM, over 1 1/2 years old, closely and evenly shorn.

- 2 156 **P Brown:** (BROFORT), 19/06/03
3 157 **Ms P Cotter:** (NANGANA STAR), 26/06/01
1 158 **D A & L Deppeler:** (JERENDINE), 01/01/00

CLASS 1351 - RAM, under 1 1/2 years old.

- 1 159 **A E Day & Sons:** (ALLENDALE), 01/01/04

CLASS 1352 - RAM, under 1 1/2 years old, closely and evenly shorn.

- 1 160 **A E Day & Sons:** (ALLENDALE), 01/01/04
161 **A E Day & Sons:** (ALLENDALE), 01/01/04
4 162 **D A & L Deppeler:** (DEPPELER), 26/06/04

- 2 163 **D A & L Deppeler:** (BD SUFFOLKS), 19/06/04
3 164 **D A & L Deppeler:** (DEPPELER), 29/06/04

CLASS 1353 - PEN OF 2 RAMS, under 1 1/2 years old, closely and evenly shorn.

- 1 165 **A E Day & Sons:** (ALLENDALE), 01/01/04

CLASS 1354 - EWE, over 1 1/2 years old, closely and evenly shorn, suckling a lamb of her own breed at foot.

- 2 166 **P Brown:** (BROFORT), 18/06/03
167 **P Brown:** (BROFORT), 16/08/03
3 168 **Ms P Cotter:** (NANGANA STAR), 01/05/03
1 169 **D A & L Deppeler:** (DEPPELER), 20/06/03
170 **D A & L Deppeler:** (DEPPELER), 25/07/02

CLASS 1355 - EWE, under 1 1/2 years old.

- 1 171 **P Brown:** (BROFORT), 09/07/04

ANGUS F. McNAUGHTON PERPETUAL PRIZE for the Exhibitor of the best ewe under 1 1/2 years old entered in the ordinary classes provided there are three or more Exhibitors in the Section. For annual competition in various British Breed Sections in rotation. A \$20 cheque will be awarded. The order of competition will be: Southdowns, Ryelands, Dorset Horns, Romneys, English Leicesters, Shropshires, Suffolks, Lincolns, Border Leicesters, Cheviots, Hampshire Downs, Dorset Downs, Wiltshire Horns, South Suffolks. (S043)

- 171 **P Brown:** (BROFORT)

CLASS 1356 - EWE, under 1 1/2 years old, closely and evenly shorn.

- 1 172 **P Brown:** (BROFORT), 03/08/04
3 173 **D A & L Deppeler:** (DEPPELER), 05/07/04
2 174 **D A & L Deppeler:** (DEPPELER), 03/07/04

CLASS 1357 - PEN OF 2 EWES, under 1 1/2 years old, closely and evenly shorn.

- 1 175 **P Brown:** (BROFORT), 25/06/04

CLASS 1358 - GROUP OF 1 RAM & 2 EWES, any age, drawn from the Ordinary classes.

The winner of this class is eligible to compete in the British Breed Interbreed Group.

- 2 176 **P Brown:** (BROFORT), 01/01/00
1 177 **D A & L Deppeler:** (DEPPELER), 01/01/00

CLASS 1359 - SIRE'S PROGENY GROUP to consist of 4 sheep, under 2 1/2 years, including lambs of any sex and any wool length, combinations to be drawn from the Ordinary classes, from 1 or more Exhibitors. The Sire's prefix, number and individual registration number to be advised at the time of entry. **The winner of this class is eligible to compete in the Sires Progeny Championship.**

- 2 178 **P Brown:** (BROFORT), 01/01/00
1 179 **A E Day & Sons:** (ALLENDALE), 01/01/00
180 **D A & L Deppeler:** (DEPPELER), 01/01/00

SUFFOLK BREEDERS' PLATE - A Ribbon will be awarded to the Most Successful Exhibitor in this Section where the Exhibitor is also the breeder of the prize-winning sheep. Awards in Trophy classes will not be taken into consideration when deciding this award. The method of deciding this award will be found in regulation 189. (S085)

A \$50 CHEQUE PRESENTED BY THE AUSTRALIAN STUD SHEEP BREEDERS ASSOCIATION LTD. (VICTORIAN BRANCH) WILL BE AWARDED TO THE WINNER OF THE SUFFOLK BREEDERS' PLATE. (S085A)

- 172 **P Brown:** (BROFORT)

CHAMPION SUFFOLK RAM, any age - Rosette and a \$20 cheque presented by the **AUSTRALIAN STUD SHEEP BREEDERS ASSOCIATION LTD. (VICTORIAN BRANCH).** (S086)

- 159 **A E Day & Sons:** (ALLENDALE)

RESERVE CHAMPION SUFFOLK RAM, any age - Rosette. (S087)

- 158 **D A & L Deppeler:** (JERENDINE)

10 SHEEP

CHAMPION SUFFOLK EWE, any age - Rosette and a \$20 cheque presented by the **AUSTRALIAN STUD SHEEP BREEDERS ASSOCIATION LTD. (VICTORIAN BRANCH)**. (S088)

169 D A & L Deppeler: (DEPPELER),

RESERVE CHAMPION SUFFOLK EWE, any age - Rosette. (S089)

171 P Brown: (BROFORT)

DORSET HORN

DORSET HORN ENTRIES MAY HAVE THEIR HORNS CUT AT EYE LEVEL (DE-HORNED)

NOTE: The lamb with ewe entered in the "Ewe and Lamb Class" may also be entered in the "Lamb Class", i.e. Nos., 1406 or 1413.

CLASS 1400 - RAM, 1 1/2 years old and over, closely and evenly shorn.

1 182 R J Grieve: (HILLEND), 01/01/04

CLASS 1401 - RAM, under 1 1/2 years old.

1 181 T Vale: (TIMBERLEA), 06/04/04

CLASS 1402 - PEN OF 2 RAMS, under 1 1/2 years old.

THE AUSTRALIAN DORSET HORN ASSOCIATION, will present a Trophy to the winner of class 1402.

No Entries

CLASS 1403 - DORSET HORN RAM under 1 1/2 years old. To be machine shorn not more than 28 days and not less than 14 days prior to judging; Standard combs to be used and the ram must not be trimmed at all.

THE "W.J. DAWKINS" MEMORIAL TROPHY, donated by the **late W.J. DAWKINS, O.B.E.**, will be awarded to the winner of class 1403.

Prizes: 1st, 2nd and 3rd Sashes will be awarded to the placegetters.

THE ULTRASOUND MACHINE WILL BE USED IN THIS CLASS. EXHIBITORS ARE REQUIRED TO PAY AN ADDITIONAL \$6.50 PER ENTRY TO COVER THE ULTRASOUND MEASUREMENT COSTS. (Refer regulation 108).

Each year the winner's name will be engraved on a perpetual Shield. The balance of the trophy, \$200, has been invested with the RAS, and the interest thereon will be accumulated until the award has been won three times by the same Exhibitor.

A cheque to the value of the accumulated interest will then be presented to that Exhibitor.

After one Exhibitor has won the award three times, competition will recommence and previous wins will not count. Entries in Class 1403 are limited to one from each Exhibitor.

Winners: 1994, E.C. & J.E. Dixon (won outright); 1995, Deloraine Dorsets; 1996, G.B. Vanston & Sons; 1997, Deloraine Dorsets; 1998, No Award; 1999, P. Belford; 2000, P Belford; 2001, J.A. & M.Y. Gilmore & Sons; 2002, M.C. & K.M. Weir; 2003, J.A. & M.Y. Gilmour & Sons; 2004, T Vale.

2 183 T Vale: (TIMBERLEA), 02/04/04

1 184 K Weir: (PINEWALLA), 16/06/04

CLASS 1404 - RAM, under 1 1/2 years old, closely and evenly shorn. The class will be split into 2 divisions:

A. For rams showing not more than 2 teeth.

B. For rams showing milk teeth, born after 1st August.

No Entries

CLASS 1405 - PEN OF 2 RAMS, under 1 1/2 years old, closely and evenly shorn.

1 185 R J Grieve: (HILLEND), 01/01/04

CLASS 1406 - RAM LAMB, dropped after 1st April, of year of Show.

1 186 R J Grieve: (HILLEND), 11/04/05

CLASS 1407 - RAM, under 1 1/2 years old, closely and evenly shorn, for rams showing milk teeth, born after 1st August 2003.

No Entries

CLASS 1408 - EWE, over 1 1/2 years old, closely and evenly shorn and suckling her own progeny at foot. Both ewe and progeny to be judged.

No Entries

CLASS 1409 - EWE, under 1 1/2 years old.

1 187 T Vale: (TIMBERLEA), 11/04/04

CLASS 1410 - PEN OF 2 EWES, under 1 1/2 years old.

No Entries

CLASS 1411 - EWE, under 1 1/2 years old, closely and evenly shorn.

2 188 R J Grieve: (HILLEND), 01/01/04

3 189 R J Grieve: (HILLEND), 01/01/04

1 190 K Weir: (PINEWALLA), 19/06/04

CLASS 1412 - PEN OF 2 EWES, under 1 1/2 years old, closely and evenly shorn.

No Entries

CLASS 1413 - EWE LAMB, dropped after 1st April, of year of Show.

1 191 R J Grieve: (HILLEND), 05/05/05

CLASS 1414 - GROUP OF 1 RAM & 2 EWES, any age, drawn from the Ordinary classes.

The winner of this class is eligible to compete in the British Breed Interbreed Group.

1 192 R J Grieve: (HILLEND), 01/01/00

CLASS 1415 - PEN OF 2 DORSET HORN SHEEP consisting of a Ram & Ewe to be drawn from existing classes.

2 193 R J Grieve: (HILLEND), 01/01/00

3 194 T Vale: (TIMBERLEA), 01/04/04

1 195 K Weir: (PINEWALLA), 01/01/00

CLASS 1416 - SIRE'S PROGENY GROUP to consist of 4 sheep, under 2 1/2 years, including lambs of any sex and any wool length, combinations to be drawn from the Ordinary classes, from 1 or more Exhibitors. The Sire's prefix, number and individual registration number to be advised at the time of entry. **The winner of this class is eligible to compete in the Sires Progeny Championship.**

No Entries

SIR KENNETH & LADY LUKE MEMORIAL TROPHY, for Ram, any age, drawn from sheep entered in the Ordinary classes, bred and exhibited by a member of the Australian Dorset Horn Association. (S095)

184 K Weir: (PINEWALLA)

DORSET HORN BREEDERS' PLATE - A Ribbon will be awarded to the Most Successful Exhibitor in this Section where the Exhibitor is also the breeder of the prize-winning sheep. Awards in Trophy classes will not be taken into consideration when deciding this award. The method of deciding this award will be found in regulation 189. (S096)

A \$50 CHEQUE PRESENTED BY THE AUSTRALIAN STUD SHEEP BREEDERS ASSOCIATION LTD. (VICTORIAN BRANCH), WILL BE AWARDED TO THE WINNER OF THE DORSET HORN BREEDERS' PLATE. (S096A)

191 R J Grieve: (HILLEND)

CHAMPION DORSET HORN RAM, any age - Rosette and a \$20 cheque presented by the **AUSTRALIAN STUD SHEEP BREEDERS ASSOCIATION LTD. (VICTORIAN BRANCH)**. (S097)

184 K Weir: (PINEWALLA)

ALAN KNIGHT MEMORIAL TROPHY, subscribed by **Mr. T.S. AUSTIN AND MEMBERS OF THE AUSTRALIAN DORSET HORN ASSOCIATION**, will be awarded for the Champion Dorset Horn Ram. The Trophy to be competed for in perpetuity, and the winner's name engraved on it each year. (T097)

184 K Weir: (PINEWALLA)

RESERVE CHAMPION DORSET HORN RAM, any age - Rosette. (S098)

182 R J Grieve: (HILLEND),

CHAMPION DORSET HORN EWE, any age - Rosette and a \$20 cheque presented by the **AUSTRALIAN STUD SHEEP BREEDERS ASSOCIATION LTD. (VICTORIAN BRANCH).** (S099)

190 K Weir: (PINEWALLA)

RESERVE CHAMPION DORSET HORN EWE, any age - Rosette. (S100)

193 R J Grieve: (HILLEND)

RYELAND

CLASS 1450 - RAM, over 1 1/2 years old.

196 M & D Stevens: (HALLYLULYA), 04/09/03

CLASS 1451 - RAM, over 1 1/2 years old, closely and evenly shorn.

No Entries

CLASS 1452 - RAM, under 1 1/2 years old.

3 197 M & D Stevens: (HALLYLULYA), 01/08/04

2 198 M & D Stevens: (HALLYLULYA), 01/08/04

1 199 M & D Stevens: (HALLYLULYA), 01/08/04

CLASS 1453 - RAM, under 1 1/2 years old, closely and evenly shorn.

1 200 M & D Stevens: (HALLYLULYA), 01/08/04

CLASS 1454 - PEN OF 2 RAMS, under 1 1/2 years old.

1 201 M & D Stevens: (HALLYLULYA), 01/08/04

CLASS 1455 - PEN OF 2 RAMS, under 1 1/2 years old, closely and evenly shorn.

No Entries

CLASS 1456 - BEST RYELAND RAM AND EWE, 1 1/2 years and under 2 1/2 years old, bred by Exhibitor, under the following conditions:

1. The sheep to be closely and evenly shorn all over, after 1st July and before 14th July, 2004.
2. In judging, the Judge shall pay particular attention to see that the wool is of typical Ryeland character 3. The Cup to be competed for in perpetuity, and the winner's name to be engraved on it each year.

The **"T. H. PAYNE" MEMORIAL CUP and cash prize of \$40** donated by the late **T.E.N PAYNE, will be awarded to the winner of class 1456.**

No Entries

CLASS 1457 - EWE, over 2 1/2 years old with a lamb of her own breed at foot.

No Entries

CLASS 1458 - EWE, over 1 1/2 years and under 2 1/2 years old with a lamb of her own breed at foot.

No Entries

CLASS 1459 - EWE, under 1 1/2 years old.

1 202 M & D Stevens: (HALLYLULYA), 01/08/04

2 203 M & D Stevens: (HALLYLULYA), 01/08/04

CLASS 1460 - EWE, under 1 1/2 years old, closely and evenly shorn.

1 204 M & D Stevens: (HALLYLULYA), 01/08/04

CLASS 1461 - PEN OF 2 EWES, under 1 1/2 years old.

No Entries

CLASS 1462 - PEN OF 2 EWES, under 1 1/2 years old, closely and evenly shorn.

No Entries

CLASS 1463 - RYELAND SIRE AND PROGENY GROUP. The group to consist of 1 ram and 1 ewe, under 1 1/2 years old, and their sire. Competition is limited to animals entered in the Ordinary classes.

No Entries

CLASS 1464 - BEST GROUP OF RYELAND. The Group to consist of 1 ram and 2 ewes under 1 1/2 years of age, bred by Exhibitor, and entered in the Ordinary classes.

No Entries

CLASS 1465 - GROUP OF 1 RAM & 2 EWES, any age, drawn from the Ordinary classes.

The winner of this class is eligible to compete in the British Breed Interbreed Group.

1 205 M & D Stevens: (HALLYLULYA), 01/01/00

CLASS 1466 - SIRE'S PROGENY GROUP to consist of 4 sheep, under 2 1/2 years, including lambs of any sex and any wool length, combinations to be drawn from the Ordinary classes, from 1 or more Exhibitors. The Sire's prefix, number and individual registration number to be advised at the time of entry. **The winner of this class is eligible to compete in the Sires Progeny Championship.**

1 206 M & D Stevens: (HALLYLULYA), 01/01/00

RUSLIN RYELAND AWARD donated by **RICHARD WEAR & FAMILY of ENGLAND**, in recognition of the magnificent hospitality they received when he judged the Ryeland Award in 1984.

The sum of \$200 is invested with the Australian Ryeland Breeders Assoc. Inc., the interest on which will provide a cash prize for the Best Individual Ryeland, under 1 1/2 years, male or female, woolly or shorn. (S106)

199 M & D Stevens: (HALLYLULYA)

RYELAND BREEDERS' PLATE - A Ribbon will be awarded to the Most Successful Exhibitor in this Section where the Exhibitor is also the breeder of the prize-winning sheep. Awards in Trophy classes will not be taken into consideration when deciding this award. The method of deciding this award will be found in regulation 189. (S108)

A \$50 CHEQUE PRESENTED BY THE AUSTRALIAN STUD SHEEP BREEDERS ASSOCIATION LTD. (VICTORIAN BRANCH) WILL BE AWARDED TO THE WINNER OF THE RYELAND BREEDERS' PLATE. (S108A)

199 M & D Stevens: (HALLYLULYA)

CHAMPION RYELAND RAM, any age - Rosette and a \$20 cheque presented by the **AUSTRALIAN STUD SHEEP BREEDERS ASSOCIATION LTD. (VICTORIAN BRANCH).** (S109)

199 M & D Stevens: (HALLYLULYA)

RESERVE CHAMPION RYELAND RAM, any age - Rosette. (S110)

201 M & D Stevens: (HALLYLULYA)

CHAMPION RYELAND EWE, any age - Rosette and a \$20 cheque presented by the **AUSTRALIAN STUD SHEEP BREEDERS ASSOCIATION LTD. (VICTORIAN BRANCH).** (S111)

204 M & D Stevens: (HALLYLULYA)

RESERVE CHAMPION RYELAND EWE, any age - Rosette. (S112)

203 M & D Stevens: (HALLYLULYA)

HAMPSHIRE DOWN

CLASS 1500 - RAM, 1 1/2 years old and over, closely and evenly shorn.

1 207 F Murray: (BURRANDOOL), 01/07/03

2 214A F Murray: (BURRANDOOL), 01/08/04

CLASS 1501 - RAM, under 1 1/2 years old.

1 208 F Murray: (BURRANDOOL), 01/07/04

2 209 F Murray: (BURRANDOOL), 01/07/04

3 800 F Murray (BURRANDOOL),

HARRY H. PECK PERPETUAL TROPHY - for the Exhibitor of the Best Ram under 1 1/2 years old, entered in the ordinary classes. For annual competition for the various British Breeds of Sheep in rotation. The order of competition will be Border Leicesters, Southdowns, Shropshires, (2003) English Leicesters, (2004) Suffolks, Romneys, Cheviots, (2005) Hampshire Downs, Dorset Downs, Wiltshire Horns, South Suffolks, Dorset Horns, Lincolns, Ryelands.

F Murray, (BURRANDOOL)

CLASS 1502 - RAM, under 1 1/2 years old, closely and evenly shorn.

1 214B F Murray: (BURRANDOOL), 01/06/04

12 SHEEP

CLASS 1503 - OBJECTIVE MEASUREMENT CLASS, WOOLLY OR SHORN RAM, not exceeding 1 1/2 years old, entered in the Ordinary classes. Prize money of \$100 provided by **THE AUSTRALIAN HAMPSHIRE DOWN BREEDERS ASSOCIATION**. (Minimum of 3 exhibitors required for cash prize.)

EXHIBITORS IN THIS CLASS ARE REQUIRED TO PAY AN ADDITIONAL \$6.50 PER ENTRY TO COVER THE ULTRASOUND MEASUREMENT COSTS. (Refer regulation 135).

2 **211 F Murray:** (BURRANDOOL), 01/06/04

1 **212 F Murray:** (BURRANDOOL), 01/07/04

CLASS 1504 - RAM, under 1 1/2 years, machine shorn with standard combs within 14 days of judging (no trimming allowed).

No Entries

CLASS 1505 - PAIR OF SHORN RAMS, under 1 1/2 years old.

1 **210 F Murray:** (BURRANDOOL), 01/06/04

213 F Murray: (BURRANDOOL), 01/08/04

CLASS 1506 - EWE, 1 1/2 years old and over, closely and evenly shorn. If over 2 1/2 years the ewe must be suckling a lamb of her own breed at foot.

No Entries

CLASS 1507 - EWE, under 1 1/2 years old.

No Entries

CLASS 1508 - EWE, under 1 1/2 years old, closely and evenly shorn.

No Entries

CLASS 1509 - EWE, under 1 1/2 years - machine shorn with standard combs within 14 days of judging (no trimming allowed).

No Entries

CLASS 1510 - PAIR OF SHORN EWES, under 1 1/2 years old.

No Entries

CLASS 1511 - BEST PAIR OF RAM AND EWE drawn from the Ordinary classes.

No Entries

CLASS 1512 - GROUP OF 1 RAM & 2 EWES, any age, drawn from the Ordinary classes.

The winner of this class is eligible to compete in the British Breed Interbreed Group.

No Entries

CLASS 1513 - SIRE'S PROGENY GROUP to consist of 4 sheep, under 2 1/2 years, including lambs of any sex and any wool length, combinations to be drawn from the Ordinary classes, from 1 or more Exhibitors. The Sire's prefix, number and individual registration number to be advised at the time of entry. **The winner of this class is eligible to compete in the Sires Progeny Championship.**

No Entries

HAMPSHIRE DOWN BREEDERS' PLATE - A Ribbon will be awarded to the Most Successful Exhibitor in this Section where the Exhibitor is also the breeder of the prize-winning sheep. Awards in Trophy classes will not be taken into consideration when deciding this award. The method of deciding this award will be found in regulation 189. A \$50 CHEQUE PRESENTED BY THE AUSTRALIAN STUD SHEEP BREEDERS ASSOCIATION LTD. (VICTORIAN BRANCH) WILL BE AWARDED TO THE WINNER OF THE HAMPSHIRE DOWN BREEDERS' PLATE. (S115A)

208 F Murray: (BURRANDOOL)

CHAMPION HAMPSHIRE DOWN RAM, any age - Rosette and a \$20 cheque presented by the **AUSTRALIAN STUD SHEEP BREEDERS ASSOCIATION LTD. (VICTORIAN BRANCH)**. (S117)

208 F Murray: (BURRANDOOL)

RESERVE CHAMPION HAMPSHIRE DOWN RAM, any age - Rosette. (S118)

207 F Murray: (BURRANDOOL),

CHAMPION HAMPSHIRE DOWN EWE, any age - Rosette and a \$20 cheque presented by the **AUSTRALIAN STUD SHEEP BREEDERS ASSOCIATION LTD. (VICTORIAN BRANCH)**. (S119)

RESERVE CHAMPION HAMPSHIRE DOWN EWE, any age - Rosette. (S120)

DORSET DOWN

CLASS 1550 - RAM, 1 1/2 years old and over, closely and evenly shorn.

No Entries

CLASS 1551 - RAM, under 1 1/2 years old, closely and evenly shorn.

No Entries

CLASS 1552 - RAM, under 1 1/2 years old, in full wool.

No Entries

CLASS 1553 - OBJECTIVE MEASUREMENT CLASS, WOOLLY OR SHORN RAM, not exceeding 1 1/2 years old, entered in the Ordinary classes.

EXHIBITORS IN THIS CLASS ARE REQUIRED TO PAY AN ADDITIONAL \$6.50 PER ENTRY TO COVER THE ULTRASOUND MEASUREMENT COSTS. (Refer regulation 108).

No Entries

CLASS 1554 - EWE, 1 1/2 years old and over, closely and evenly shorn. If over 2 1/2 years the ewe must be suckling a lamb of her own breed at foot.

1 **216 E Murray:** (CREEK FARM), 14/09/03

CLASS 1555 - EWE, under 1 1/2 years old, closely and evenly shorn.

1 **217 E Murray:** (CREEK FARM), 12/07/04

CLASS 1556 - EWE, under 1 1/2 years old, in full wool.

1 **218 E Murray:** (CREEK FARM), 20/07/04

CLASS 1557 - GROUP OF 1 RAM & 2 EWES, any age, drawn from the Ordinary classes.

The winner of this class is eligible to compete in the British Breed Interbreed Group.

No Entries

CLASS 1558 - SIRE'S PROGENY GROUP to consist of 4 sheep, under 2 1/2 years, including lambs of any sex and any wool length, combinations to be drawn from the Ordinary classes, from 1 or more Exhibitors. The Sire's prefix, number and individual registration number to be advised at the time of entry. **The winner of this class is eligible to compete in the Sires Progeny Championship.**

No Entries

DORSET DOWN BREEDERS' PLATE - A Ribbon will be awarded to the Most Successful Exhibitor in this Section where the Exhibitor is also the breeder of the prize-winning sheep. Awards in Trophy classes will not be taken into consideration when deciding this award. The method of deciding this award will be found in regulation 189. (S125)

A \$50 CHEQUE PRESENTED BY THE AUSTRALIAN STUD SHEEP BREEDERS ASSOCIATION LTD. (VICTORIAN BRANCH), WILL BE AWARDED TO THE WINNER OF THE DORSET DOWN BREEDERS' PLATE. (S125A)

216 E Murray: (CREEK FARM)

CHAMPION DORSET DOWN RAM, any age - Rosette and a \$20 cheque presented by the **AUSTRALIAN STUD SHEEP BREEDERS ASSOCIATION LTD. (VICTORIAN BRANCH)**. (S126)

RESERVE CHAMPION DORSET DOWN RAM, any age - Rosette and (S127)

CHAMPION DORSET DOWN EWE, any age - Rosette and a \$20 cheque presented by the **AUSTRALIAN STUD SHEEP BREEDERS ASSOCIATION LTD. (VICTORIAN BRANCH)**. (S128)

218 E Murray: (CREEK FARM)

RESERVE CHAMPION DORSET DOWN EWE, any age - Rosette and (S129)

216 E Murray: (CREEK FARM)

WILTSHIRE HORN

CLASS 1600 - RAM, 1 1/2 years old and over.

No Entries

CLASS 1601 - RAM, under 1 1/2 years old.

No Entries

CLASS 1602 - EWE, 1 1/2 years old and over. If over 2 1/2 years the ewe must be suckling a lamb of her own breed at foot.

No Entries

CLASS 1603 - EWE, under 1 1/2 years old.

No Entries

CLASS 1604 - GROUP OF 1 RAM & 2 EWES, any age, drawn from the Ordinary classes.

The winner of this class is eligible to compete in the British Breed Interbreed Group.

No Entries

CLASS 1605 - SIRE'S PROGENY GROUP - To consist of 4 sheep, under 2 1/2 years, including lambs of any sex and any wool length, combinations to be drawn from the Ordinary classes, from 1 or more Exhibitors. The Sire's prefix, number and individual registration number to be advised at the time of entry. **The winner of this class is eligible to compete in the Sires Progeny Championship.**

No Entries

WILTSHIRE HORN BREEDERS' PLATE - A Ribbon will be awarded to the Most Successful Exhibitor in this Section where the Exhibitor is also the breeder of the prize-winning sheep. Awards in Trophy classes will not be taken into consideration when deciding this award. The method of deciding this award will be found in regulation 189. A \$50 CHEQUE PRESENTED BY THE AUSTRALIAN STUD SHEEP BREEDERS ASSOCIATION LTD. (VICTORIAN BRANCH), WILL BE AWARDED TO THE WINNER OF THE WILTSHIRE HORN BREEDERS' PLATE. (S135A)

CHAMPION WILTSHIRE HORN RAM, any age - Rosette and a \$20 cheque presented by the **AUSTRALIAN STUD SHEEP BREEDERS ASSOCIATION LTD. (VICTORIAN BRANCH).** (S136)

RESERVE CHAMPION WILTSHIRE HORN RAM, any age - Rosette. (S137)

CHAMPION WILTSHIRE HORN EWE, any age - Rosette and a \$20 cheque presented by the **AUSTRALIAN STUD SHEEP BREEDERS ASSOCIATION LTD. (VICTORIAN BRANCH).** (S138)

RESERVE CHAMPION WILTSHIRE HORN EWE, any age - Rosette. (S139)

SOUTH SUFFOLK

ALL RAM AND EWE ENTRIES IN THE UNDER 1 1/2 YEAR OLD OBJECTIVE MEASUREMENT CLASS MUST BE SCANNED. EXHIBITORS ARE REQUIRED TO PAY AN ADDITIONAL AMOUNT OF \$6.50 PER ANIMAL TO COVER THE ULTRASOUND MEASUREMENT COSTS. (Refer regulation 108.).

CLASS 1650 - RAM, 1 1/2 to 2 1/2 years old, closely and evenly shorn.

1 219 B Shalders: (WILLOW DRIVE SOUTH SUFFOLKS), 08/07/03

CLASS 1651 - RAM, over 1 1/2 years old, closely and evenly shorn.

2 220 B Shalders: (WILLOW DRIVE SOUTH SUFFOLKS), 01/01/00

1 221 B Shalders: (WILLOW DRIVE SOUTH SUFFOLKS), 01/01/00

CLASS 1652 - RAM, under 1 1/2 years old.

1 222 B Shalders: (WILLOW DRIVE SOUTH SUFFOLKS), 20/07/04
223 The Principal: (BILLABONG HIGH), 28/08/04 (Absent)

CLASS 1653 - RAM, under 1 1/2 years old, closely and evenly shorn.

224 H Morgan: (MILLSWYN), 01/01/00

3 225 H Morgan: (MILLSWYN), 01/01/00

2 226 B Shalders: (WILLOW DRIVE SOUTH SUFFOLKS), 15/07/04

1 227 B Shalders: (WILLOW DRIVE SOUTH SUFFOLKS), 21/07/04

228 B Shalders: (WILLOW DRIVE SOUTH SUFFOLKS), 03/08/04

229 The Principal: (BILLABONG HIGH), 28/08/04

CLASS 1654 - OBJECTIVE MEASUREMENT CLASS - RAM, under 1 1/2 years old, entered in the Ordinary classes.

1 230 H Morgan: (MILLSWYN), 01/01/00

2 231 B Shalders: (WILLOW DRIVE SOUTH SUFFOLKS), 20/07/04

3 232 B Shalders: (WILLOW DRIVE SOUTH SUFFOLKS), 21/07/04

CLASS 1655 - EWE, over 2 1/2 years old, closely and evenly shorn, with lamb at foot.

2 233 B Shalders: (WILLOW DRIVE SOUTH SUFFOLKS), 01/01/00
101/01/00

CLASS 1656 - EWE, 1 1/2 years old and under 2 1/2 years old, closely and evenly shorn with a lamb of her own breed at foot.

234 B Shalders: (WILLOW DRIVE SOUTH SUFFOLKS), 01/01/00

2 236 B Shalders: (WILLOW DRIVE SOUTH SUFFOLKS)

3 237 B Shalders: (WILLOW DRIVE SOUTH SUFFOLKS), 01/01/00

1 238 B Shalders: (WILLOW DRIVE SOUTH SUFFOLKS), 01/01/00

CLASS 1657 - EWE, under 1 1/2 years old.

1 239 B Shalders: (WILLOW DRIVE SOUTH SUFFOLKS), 20/07/04

CLASS 1658 - EWE, under 1 1/2 years old, closely and evenly shorn.

1 240 The Principal: (BILLABONG HIGH), 26/08/04

241 The Principal: (BILLABONG HIGH), 22/08/04

4 242 H Morgan: (MILLSWYN), 01/01/00

3 243 H Morgan: (MILLSWYN), 01/01/00

2 244 B Shalders: (WILLOW DRIVE SOUTH SUFFOLKS), 21/07/04

245 B Shalders: (WILLOW DRIVE SOUTH SUFFOLKS), 25/07/04

246 B Shalders: (WILLOW DRIVE SOUTH SUFFOLKS), 10/07/04

247 The Principal: (BILLABONG HIGH), 14/07/04

CLASS 1659 - EWE, any age, bred by Exhibitor, shorn or in wool, and may be drawn from the Ordinary classes.

THE "KAMEROO SOUTH SUFFOLKS" TROPHY, donated by **TED AND THE LATE JUNE GAIN**, will be competed for in this class. They donated \$200 for investment and the interest thereon shall be accumulated until the class has been won 3 times by the same Exhibitor. A Trophy to the value of the accumulated interest will then be awarded to the Exhibitor.

After an Exhibitor has won the award 3 times, competition for the Trophy will recommence and previous wins will not count. First prize: suitably inscribed sash.

Winner: 1998, G. E. Gain; 1999, Billabong High School; 2000, Billabong High School; 2001, Billabong High School (won outright); 2002, B. Shalders; 2003, B. Shalders & S. Holmes; 2004, B. Shalders & S. Holmes (Willow Drive South Suffolks).

3 248 H Morgan: (MILLSWYN), 01/01/00

2 249 B Shalders: (WILLOW DRIVE SOUTH SUFFOLKS), 01/01/00

1 250 The Principal: (BILLABONG HIGH), 14/07/04

CLASS 1660 - GROUP OF 1 RAM & 2 EWES, any age, drawn from the Ordinary classes.

The winner of this class is eligible to compete in the British Breed Interbreed Group.

A Special Sash, donated by the **THE AUSTRALIAN SOUTH SUFFOLK SOCIETY (VICTORIAN BRANCH)**, will be awarded to the winner of this class.

2 251 H Morgan: (MILLSWYN), 01/01/00

1 252 B Shalders: (WILLOW DRIVE SOUTH SUFFOLKS), 01/01/00

3 253 B Shalders: (WILLOW DRIVE SOUTH SUFFOLKS), 01/01/00

254 The Principal: (BILLABONG HIGH), 01/01/00

CLASS 1661 - SIRE'S PROGENY GROUP to consist of 3 sheep under 1 1/2 years including lambs of any sex and any wool length combination, drawn from the Ordinary classes.

All by the nominated sire and bred by the Exhibitor. To be judged on a degree of excellence and uniformity of type.

Sire's identification number to be submitted to the Chief Steward by 9.00am on judging day. Pedigree of each animal to be displayed over their pens after judging. **Points for this class will count towards the Most Successful Exhibitor Award.**

1 255 B Shalders: (WILLOW DRIVE SOUTH SUFFOLKS), 01/01/00

2 256 The Principal: (BILLABONG HIGH), 01/01/00

14 SHEEP

CLASS 1662 - SIRE'S PROGENY GROUP to consist of 4 sheep, under 2 1/2 years, including lambs of any sex and any wool length, combinations to be drawn from the Ordinary classes, from 1 or more Exhibitors. The Sire's prefix, number and individual registration number to be advised at the time of entry. **The winner of this class is eligible to compete in the Sires Progeny Championship.**

1 257 B Shalders: (WILLOW DRIVE SOUTH SUFFOLKS), 01/01/00

SOUTH SUFFOLK BREEDERS' PLATE - A Ribbon will be awarded to the Most Successful Exhibitor in this Section where the Exhibitor is also the breeder of the prize-winning sheep. Awards in Trophy classes will not be taken into consideration when deciding this award. The method of deciding this award will be found in regulation 189. A \$50 CHEQUE PRESENTED BY THE AUSTRALIAN STUD SHEEP BREEDERS ASSOCIATION LTD. (VICTORIAN BRANCH), WILL BE AWARDED TO THE WINNER OF THE SOUTH SUFFOLK BREEDERS' PLATE. (S145A)

B Shalders: (WILLOW DRIVE SOUTH SUFFOLKS)

CHAMPION SOUTH SUFFOLK RAM, any age - Rosette and a \$20 cheque presented by the **AUSTRALIAN STUD SHEEP BREEDERS ASSOCIATION LTD. (VICTORIAN BRANCH).** (S146)

219 B Shalders: (WILLOW DRIVE SOUTH SUFFOLKS)

RESERVE CHAMPION SOUTH SUFFOLK RAM, any age - Rosette. (S147)

227 B Shalders: (WILLOW DRIVE SOUTH SUFFOLKS)

CHAMPION SOUTH SUFFOLK EWE, any age - Rosette and a \$20 cheque presented by the **AUSTRALIAN STUD SHEEP BREEDERS ASSOCIATION LTD. (VICTORIAN BRANCH).** (S148)

240 The Principal: (BILLABONG HIGH)

RESERVE CHAMPION SOUTH-SUFFOLK EWE, any age - Rosette. (S149)

235 B Shalders: (WILLOW DRIVE SOUTH SUFFOLKS)

SUPREME SOUTH SUFFOLK SHEEP OF THE SHOW - RAM OR EWE. Special sash and trophy presented by **WILLOW DRIVE SOUTH SUFFOLKS.** (S150).

219 B Shalders: (WILLOW DRIVE SOUTH SUFFOLKS)

POLL DORSET

JUNIOR JUDGING COMPETITION

ENTRY FREE, POST ENTRIES.

A maximum of 25 points can be awarded for every placing which compares with the Judge's placing. The Judge shall have the power to use his discretion in allotting these points.

The Judge shall have the power to orally examine any competitor should the Judge wish to do so.

A maximum of 15 points can be awarded for any placing which is one away from the Judge's placing, but will be disallowed if an obviously inferior sheep is placed above the good one.

Competitors must be under the age of 21 at date of closing of entries. This event is open to previous winners. Prizes: 1st; Trophy, ribbon, 2nd; ribbon, 3rd; ribbon. (S154)

Saturday, 18th September 2004 at 1.00pm (or during the lunch break). Entries close at 8.30am with Mr Ian Beddison, Poll Dorset Steward.

JUNIOR HANDLER COMPETITION

The Australian Poll Dorset Association Inc. is conducting this competition for the purpose of educating and encouraging Junior Exhibitors. Judging will take place in the Main Pavilion No. 2 Judging Ring. Competitors must be under the age of 21 at date of closing of entries. This competition is open to previous winners. Prizes: 1st; Trophy, Ribbon, 2nd; Ribbon, 3rd; Ribbon. (For further particulars, please contact Mr. Peter Weston on (03) 9817 6711.) (S155)

STUD CLASSES

No exhibit in the Pair classes can compete in Single classes and vice versa (refer regulations 127).

CLASS 1700 - PERFORMANCE CLASS - RAM under 1 1/2 years old, born after 1st April in the preceding year, MACHINE SHORN ONLY, not more than 28 days and not less than 14 days prior to judging. Two entries permitted per Exhibitor and exhibits are not to be entered in any other class.

Exhibitors must advise the RAS Sheep Event Co-ordinator in writing by 5 September 2005 of the tag number of the sheep.

Entrants will need to be current participants in Lambplan for Group Lambplan figures and 80% of rams in the Exhibitors flock must be tested by Lambplan. The objectives of the Performance Class are:- To make show selection closer to practical ram selection with the Judge ranking rams as potential sires for use in a commercial prime lamb operation. To promote improved genetic selection procedures. To allow breeders to compare rams between flocks using Estimated Breeding Values (EBV's). To maintain the spectacle of the show ring and the interest of ram breeders and the general public.

An outline of the selection method for the Performance Judging Class is shown on the table below.

Visual:	50 points
(fertility, judge to allocate points from 0 to 50.)	
Performance figures:	50 points
MAXIMUM POINTS	100 points

Points allocated for fertility and EBV's for leanness and growth will be calculated prior to judging. Points allocated for Breed Character and Structural Soundness will be allocated while sheep are in the judging ring. The target market for these sires is the production of Elite Lambs: 22kg carcase weight, fat score 2 and 3.

258 W J Close: (NEWBOLD), 01/01/00

259 W J Close: (NEWBOLD), 01/01/00

1 260 G Day: (ALLENDALE), 01/01/00

261 C Harris: (GLOROY), 01/04/04

3 262 K McLauchlan: (VALMA), 01/09/04

263 K McLauchlan: (VALMA), 01/06/04

2 264 G J & A G Oxley: (WYNDAMAH), 18/04/04

4 265 J Prentice: (KURRALEA), 01/01/00

266 J Prentice: (KURRALEA), 01/01/00

267 J Sutherland: (KONONGWOOTONG DORSETS), 01/05/04

268 I Sutherland: (DELORAIN DOWNS), 01/05/04

269 J Sutherland: (KONONGWOOTONG DORSETS), 01/05/04

CLASS 1701 - RAM, over 1 1/2 years old, closely and evenly shorn.

270 R B Legge: (RIDGEHAVEN) (Absent)

2 271 J Prentice: (KURRALEA), 01/01/00

1 272 J Sutherland: (KONONGWOOTONG DORSETS), 04/05/03

CLASS 1702 - RAM, under 1 1/2 years old, born after 1st April in the preceding year.

273 G Armstrong: (ARMDALE PARK), 01/04/04

274 N & S Armstrong: (ARMDALE), 01/01/00

275 W J Close: (NEWBOLD), 01/01/00

276 G Day: (ALLENDALE), 01/01/00

277 D Dixon: (ASHBANK), 01/05/04

278 J Gilmore: (J A & M Y GILMORE & SONS), 01/04/04

2 279 J Gilmore: (J A & M Y GILMORE & SONS), 01/04/04

3 280 J Gilmore: (BARINGA), 01/04/04

281 C Harris: (GLOROY), 01/04/04

282 Mrs. & Mrs I & P Kyle: (ASHLEY PARK), 04/04/04

283 R B Legge: (RIDGEHAVEN)

284 I Mamie: (TAMARA), 01/06/04

285 C Marr: (GERERDAN), 10/05/04

1 286 D McKinnon: (DERBY DOWNS), 01/01/00

287 D McKinnon: (DERBY DOWNS), 15/04/04

288 G Ralph: (SHELLAL)

4 289 D R Rowley: (SPRINGWATERS), 10/04/04

291 I Sutherland: (DELORAIN DOWNS), 01/05/04

292 J Sutherland: (KONONGWOOTONG DORSETS), 01/05/04

CLASS 1703 - RAM, under 1 1/2 years old, closely and evenly shorn, for rams born in April/May in the preceding year.

4 290 D Russell: (BANYENONG WEST), 01/04/04

293 N & S Armstrong: (ARMDALE), 01/01/00

294 G Armstrong: (ARMDALE PARK), 01/04/04

295 P Cain: (GLENORE), 15/05/04

296 W J Close: (NEWBOLD), 01/01/00

297 G Day: (ALLENDALE), 01/01/00

298 G Day: (ALLENDALE), 01/01/00

299 D Dixon: (ASHBANK), 01/05/04

3 300 J Gilmore: (J A & M Y GILMORE & SONS), 01/04/04

301 J Gilmore: (J A & M Y GILMORE & SONS), 01/04/04

302 I Gray: (GRAYTHORN), 01/04/04

304 C Harris: (GLOROY), 01/04/04

305 A Hiscock: (BRUROB), 30/04/04 Bred by J M Hiscock & Sons P/L

306 A Hiscock: (BRUROB), 30/04/04 Bred by J M Hiscock & Sons P/L

- 307 Mrs. & Mrs I & P Kyle: (ASHLEY PARK), 04/04/04
 308 R B Legge: (RIDGEHAVEN)
 2 309 C Marr: (GERERDAN), 23/07/05
 1 310 C Marr: (GERERDAN), 29/04/04
 311 D McKinnon: (DERBY DOWNS), 01/01/00
 312 A McLauchlan: (RANNOCH), 01/04/04
 313 G Oliver: (ENGLEWOOD PARK), 01/05/04
 314 G Oliver: (ENGLEWOOD PARK), 01/05/04
 315 G J & A G Oxley: (WYNDAMAH), 01/04/04
 316 G J & A G Oxley: (WYNDAMAH), 01/04/04
 6 317 J Prentice: (KURRALEA)
 318 J Prentice: (KURRALEA), 01/01/00
 319 G Ralph: (SHELLAL)
 320 D R Rowley: (SPRINGWATERS), 20/04/04
 5 321 D R Rowley: (SPRINGWATERS), 10/04/04
 322 D Russell: (BANYENONG WEST), 01/04/04
 323 A Scott: (VALLEY VISTA), 25/05/04
 324 R G, J M & A J Smith: (YARALLA), 20/05/04
 325 J Sutherland: (KONONGWOOTONG DORSETS), 01/05/04
 326 J Sutherland: (KONONGWOOTONG DORSETS), 01/05/04
 327 I Sutherland: (DELORAIN DOWN), 01/05/04
 328 I Sutherland: (DELORAIN DOWN), 01/05/04
 329 K Weir: (PINEWALLA), 17/06/04
 330 M Whyte: (BRIMFIELD POLL DORSET STUD), 01/05/04
 331 M Whyte: (BRIMFIELD POLL DORSET STUD), 01/05/04

CLASS 1704 - RAM, under 1 1/2 years old, closely and evenly shorn, for rams born in June/July in the preceding year.

- 332 G Day: (ALLENDALE)
 333 D Dixon: (ASHBANK), 01/06/04
 334 M Douglas: (ABELENE PARK), 01/06/04
 335 I Gray: (GRAYTHORN), 01/06/04
 336 J Iles: (KILLARA), 01/06/04
 337 J Iles: (KILLARA), 01/06/04
 338 L Isles: (LYNDOWNS), 01/06/04
 1 339 Mrs. & Mrs I & P Kyle: (ASHLEY PARK)
 34 I Mamic: (TAMARA)
 341 I Mamic: (TAMARA)
 342 C Marr: (GERERDAN), 07/06/04
 343 K McLauchlan: (VALMA), 01/06/04
 344 A McLauchlan: (RANNOCH), 01/06/04
 345 A McLauchlan: (RANNOCH), 01/06/04
 346 D Moore: (PUNCHGROVE)
 4 347 K Moore: (PENRISE)
 3 348 K Moore: (PENRISE)
 349 J Prentice: (KURRALEA)
 2 350 J Prentice: (KURRALEA)
 351 R G, J M & A J Smith: (YARALLA), 06/07/04
 352 J Sutherland: (KONONGWOOTONG DORSETS), 01/06/04
 353 K Weir: (PINEWALLA), 17/06/04
 354 K Weir: (PINEWALLA), 19/06/04
 355 M Whyte: (BRIMFIELD POLL DORSET STUD), 01/06/04

CLASS 1705 - BEST PAIR OF SHORN RAMS, under 1 1/2 years old, closely and evenly shorn, born after the 1st April in the preceding year.

- 356 G Armstrong: (ARMDALE PARK), 01/04/04
 357 N & S Armstrong: (ARMDALE), 01/01/00
 358 P Cain: (GLENORE), 15/05/04
 359 G Day: (ALLENDALE), 01/01/00
 360 D Dixon: (ASHBANK), 01/05/04
 2 361 J Gilmore: (J A & M Y GILMORE & SONS), 01/04/04
 1 362 C Harris: (GLORAY), 01/04/04
 363 A Hiscock: (BRUROB), 30/04/04 Bred by J M Hiscock & Sons P/L
 364 J Iles: (KILLARA), 01/06/04
 365 Mrs. & Mrs I & P Kyle: (ASHLEY PARK), 01/05/04
 366 R B Legge: (RIDGEHAVEN)
 367 I Mamic: (TAMARA), 01/01/00
 368 C Marr: (GERERDAN), 08/05/04
 369 A McLauchlan: (RANNOCH), 01/04/04
 370 K Moore: (PENRISE), 01/01/00
 371 D Moore: (PUNCHGROVE), 01/01/00
 3 372 G Oliver: (ENGLEWOOD PARK), 01/05/04
 373 G J & A G Oxley: (WYNDAMAH), 01/04/04
 374 J Prentice: (KURRALEA), 01/01/00

- 4 375 G Ralph: (SHELLAL)
 376 D Russell: (BANYENONG WEST), 01/04/04
 377 I Sutherland: (DELORAIN DOWN), 01/05/04
 378 J Sutherland: (KONONGWOOTONG DORSETS), 01/05/04

CLASS 1706 - THE BALMORAL CLASS for a RAM under 1 1/2 years old, born after the 1st April in the preceding year. To be MACHINE SHORN ONLY (must not be trimmed) not more than twenty eight days and not less than 14 days prior to judging, standard combs to be used.

THE SCANOPROBE MACHINE WILL BE USED IN THIS CLASS.

Prizes: 1st, suitably inscribed Sash; other prizes - ribbons.

MESSRS. W.S. MARTIN AND SONS, "Balmoral", Sandy Creek, S.A. have donated \$200 which has been invested with the RAS, the interest thereon will be accumulated until the award has been won three times by the same Exhibitor.

A trophy order to the value of the accumulated interest will then be awarded to that Exhibitor. After one Exhibitor has won the trophy three times, competition for the trophy order will re-commence and previous wins will not count. Entries in the above class are limited to two from each Exhibitor.

Competition commenced 1982.

Winners: 1995, J.E. & K.M. Prentice (won outright); 1996, Kentish Downs; 1997, D & R Russell; 1998, G. & M. Armstrong; 1999 J.E. & K.M. Prentice; 2000 Kentish Downs; 2001, E.C & J.E. Dixon; 2002, McLauchlan Partnership; 2003, J.A. & M.Y. Gilmore & Sons; 2004, R.J. & D.W. McKinnon..

- 379 G Armstrong: (ARMDALE PARK), 01/04/04
 380 N & S Armstrong: (ARMDALE), 01/01/00
 381 P Cain: (GLENORE), 04/05/04
 382 W J Close: (NEWBOLD), 01/01/00
 383 G Day: (ALLENDALE), 01/01/00
 5 384 D Dixon: (ASHBANK), 01/05/04
 385 J Gilmore: (BARINGA), 01/04/04
 3 386 J Gilmore: (J A & M Y GILMORE & SONS), 01/04/04
 2 387 J Gilmore: (J A & M Y GILMORE & SONS), 01/04/04
 388 C Harris: (GLORAY), 01/04/04
 389 C Harris: (GLORAY), 01/04/04
 390 Mrs. & Mrs I & P Kyle: (ASHLEY PARK), 01/04/04
 391 R B Legge: (RIDGEHAVEN)
 392 C Marr: (GERERDAN), 28/04/04
 393 D McKinnon: (DERBY DOWNS), 01/01/00
 4 394 K McLauchlan: (VALMA), 01/06/04
 395 D Moore: (PUNCHGROVE), 01/01/00
 396 G Oliver: (ENGLEWOOD PARK), 01/05/04
 397 G J & A G Oxley: (WYNDAMAH), 01/04/04
 1 398 J Prentice: (KURRALEA), 01/01/00
 399 J Prentice: (KURRALEA), 01/01/00
 400 G Ralph: (SHELLAL)
 401 D R Rowley: (SPRINGWATERS), 07/05/04
 402 D R Rowley: (SPRINGWATERS), 11/04/04
 403 D Russell: (BANYENONG WEST), 01/04/04
 404 A Scott: (VALLEY VISTA), 10/04/04
 405 J Sutherland: (KONONGWOOTONG DORSETS), 01/05/04
 406 I Sutherland: (DELORAIN DOWN), 01/05/04
 407 J Sutherland: (KONONGWOOTONG DORSETS), 01/05/04
 408 I Sutherland: (DELORAIN DOWN), 01/05/04
 409 K Weir: (PINEWALLA), 15/06/04
 410 M Whyte: (BRIMFIELD POLL DORSET STUD), 01/01/00

CLASS 1707 - RAM, born after 1st August closely and evenly shorn.

- 411 N & S Armstrong: (ARMDALE), 01/01/00
 412 G Armstrong: (ARMDALE PARK), 01/08/04
 413 G Day: (ALLENDALE), 01/01/00
 414 D Dixon: (ASHBANK), 01/08/04
 415 M Douglas: (ABELENE PARK), 01/08/04
 416 M Douglas: (ABELENE PARK), 01/08/04
 417 M Douglas: (ABELENE PARK), 01/08/04
 418 J Gilmore: (BARINGA), 01/08/04
 419 J Gilmore: (J A & M Y GILMORE & SONS), 01/08/04
 420 J Gilmore: (BARINGA), 01/08/04
 4 421 J Gilmore: (J A & M Y GILMORE & SONS), 01/08/04
 422 R Kyle: (ASHLEY), 26/10/04
 423 R B Legge: (RIDGEHAVEN)
 424 I Mamic: (TAMARA), 01/01/00

16 SHEEP

- 3 425 C Marr: (GERERDAN), 05/08/04
- 426 C Marr: (GERERDAN), 11/08/04
- 427 D McKinnon: (DERBY DOWNS), 02/08/04
- 2 428 A McLauchlan: (RANNOCH), 01/08/04
- 429 A McLauchlan: (RANNOCH), 01/08/04
- 430 K McLauchlan: (VALMA), 01/08/04
- 1 431 K McLauchlan: (VALMA), 01/08/04
- 432 G Oliver: (ENGLEWOOD PARK), 01/08/04
- 433 J Prentice: (KURRALEA), 01/01/00
- 434 J Prentice: (KURRALEA), 01/01/00
- 435 A Scott: (VALLEY VISTA), 15/08/04
- 436 K Weir: (PINEWALLA), 04/08/04
- 437 M Whyte: (BRIMFIELD POLL DORSET STUD), 01/01/00
- 438 M Whyte: (BRIMFIELD POLL DORSET STUD), 01/01/00

CLASS 1708 - BEST PAIR OF RAMS, carrying not more than 2cm of wool, born after 1st August.

- 439 M Douglas: (ABELENE PARK), 01/08/04
- 1 440 J Gilmore: (J A & M Y GILMORE & SONS), 01/08/04
- 3 441 J Gilmore: (J A & M Y GILMORE & SONS), 01/08/04
- 442 J Gilmore: (BARINGA), 01/08/04
- 2 443 K McLauchlan: (VALMA), 01/08/04
- 444 J Prentice: (KURRALEA), 01/01/00

CLASS 1709 - THE "NHAREE SPECIAL CLASS FOR OBJECTIVE MEASUREMENT. Rams from classes 1707 and 1708 to be scanoprobed. Born after 1st of August in the preceding year.

The winning sheep will not be eligible for Championships unless it has won its Ordinary class. (Refer regulation 193).

THE "NHAREE TROPHY, donated by **L.J.B & E. BINNS, Nharee, Antwerp, Vic.** will be presented annually to the winner of this class.

- 446 G Armstrong: (ARMDALE PARK), 08/08/04
- 447 G Day: (ALLENDAL), 01/01/00
- 448 D Dixon: (ASHBANK), 01/08/04
- 449 M Douglas: (ABELENE PARK), 01/08/04
- 450 M Douglas: (ABELENE PARK), 01/08/04
- 2 451 J Gilmore: (J A & M Y GILMORE & SONS), 01/08/04
- 452 R Kyle: (ASHLEY), 26/10/04
- 453 R B Legge: (RIDGEHAVEN)
- 3 454 C Marr: (GERERDAN), 07/06/04
- 455 D McKinnon: (DERBY DOWNS), 02/08/04
- 4 456 A McLauchlan: (RANNOCH), 01/08/04
- 1 457 K McLauchlan: (VALMA), 01/08/04
- 458 G Oliver: (ENGLEWOOD PARK), 01/01/00
- 459 J Prentice: (KURRALEA), 01/01/00
- 460 J Prentice: (KURRALEA), 01/01/00
- 461 A Scott: (VALLEY VISTA), 15/08/04
- 462 M Whyte: (BRIMFIELD POLL DORSET STUD), 01/01/00

CLASS 1710 - BEST PAIR OF SHORN RAMS, under 1 1/2 years, to be MACHINE SHORN ONLY (must not be trimmed) not more than 28 days and not less than 14 days prior to judging, standard combs to be used, born after the 1st of April in the preceding year.

- 2 303 C Harris: (GLOROY), 01/04/04
- 4 463 N & S Armstrong: (ARMDALE), 01/01/00
- 464 G Armstrong: (ARMDALE PARK), 01/04/04
- 465 P Cain: (GLENORE), 08/05/04
- 466 G Day: (ALLENDAL), 01/01/00
- 467 D Dixon: (ASHBANK), 01/05/04
- 468 J Gilmore: (J A & M Y GILMORE & SONS), 01/04/04
- 469 I Gray: (GRAYTHORN), 01/04/04
- 470 D McKinnon: (DERBY DOWNS), 01/01/00
- 471 G Oliver: (ENGLEWOOD PARK), 01/05/04
- 3 472 G J & A G Oxley: (WYNDAMAH), 01/04/04
- 473 J Prentice: (KURRALEA), 01/01/00
- 474 G Ralph: (SHELLAL)
- 475 D Russell: (BANYENONG WEST), 01/04/04
- 476 I Sutherland: (DELOIRINE DOWNS), 01/05/04
- 477 J Sutherland: (KONONGWOOTONG DORSETS), 01/05/04
- 1 478 M Whyte: (BRIMFIELD POLL DORSET STUD), 01/01/00

THE "ALLEN E. DAY" MEMORIAL TROPHY, for the Best Pair of shorn Rams, under 1 1/2 years old. (S160)

440 J Gilmore: (J A & M Y GILMORE & SONS)

Presented by the FAMILY OF THE LATE ALLEN E. DAY, "Allendale", Bordertown, South Australia.

Only first prize winners in Classes 1705, 1708 and 1710 to be eligible to compete for this Trophy. Prize: Suitably inscribed Sash.

The sum of \$200 has been invested with the Australian Poll Dorset Association Inc., and the interest thereon will be accumulated until the award has been won three times by the same Exhibitor. A trophy order to the value of the accumulated interest will then be awarded to that Exhibitor.

After one Exhibitor has won the trophy three times, competition for the trophy will recommence and previous wins will not count.

Winners: 1986, Middle Creek Estates Pty. Ltd. (won outright); 1993, N & S Armstrong (won outright); 2002, J.E. & K.M. Prentice (won outright); 2003, J.A. & M.Y. Gilmore & Sons; 2004, Gilmore Bros.

POLL DORSET FOUNDATION BREEDERS' TROPHY - For the best yearling ram bred by Exhibitor and entered in the Ordinary classes. All first prize winners in the single classes and both first prize winning rams from the pair classes, to be eligible to compete. This award to be judged after the ram Championships. A Trophy valued at \$42 and Sash will be presented annually to the winner by the **AUSTRALIAN POLL DORSET ASSOCIATION INC.** (S161)

286 D McKinnon: (DERBY DOWNS)

CLASS 1711 - RAM LAMB, dropped after 1st April, of year of Show. Entries are restricted to two from any one Exhibitor and the dams shall not be exhibited.

- 3 479 N & S Armstrong: (ARMDALE), 01/01/00
- 1 480 P Cain: (GLENORE), 10/04/05
- 481 J Gilmore: (J A & M Y GILMORE & SONS), 01/04/05
- 2 482 J Gilmore: (J A & M Y GILMORE & SONS), 01/04/05
- 483 I Gray: (GRAYTHORN), 01/04/05
- 484 C Harris: (GLOROY), 01/04/05
- 485 C Harris: (GLOROY), 01/04/05
- 4 486 Mrs. & Mrs I & P Kyle: (ASHLEY PARK), 02/04/05
- 487 R B Legge: (RIDGEHAVEN)
- 488 I Mamic: (TAMARA), 01/01/00
- 489 I Mamic: (TAMARA), 01/01/00
- 490 G McEwan: (SOUTHERN LAND), 01/05/05
- 491 D McKinnon: (DERBY DOWNS), 01/01/00
- 492 G J & A G Oxley: (WYNDAMAH), 01/04/05
- 493 G Ralph: (SHELLAL)
- 494 A Scott: (VALLEY VISTA), 08/04/05
- 495 A Scott: (VALLEY VISTA), 08/04/05
- 496 R G, J M & A J Smith: (YARALLA), 01/04/05
- 497 J Sutherland: (KONONGWOOTONG DORSETS), 01/04/05
- 498 J Sutherland: (KONONGWOOTONG DORSETS), 01/04/05
- 499 M Whyte: (BRIMFIELD POLL DORSET STUD), 01/01/00

CLASS 1712 - RAM LAMB, dropped after 1st April, of year of Show, to be MACHINE SHORN ONLY (must not be trimmed), not more than 28 days and not less than 14 days prior to judging. Standard combs to be used.

- 500 N & S Armstrong: (ARMDALE)
- 3 501 P Cain: (GLENORE), 12/04/05
- 1 502 Ja & My Gilmore & Sons: (TATTYKEEL), 01/04/05
- 2 503 I Gray: (GRAYTHORN), 01/04/05
- 4 504 Mrs. & Mrs I & P Kyle: (ASHLEY PARK), 02/05/05
- 505 R Kyle: (ASHLEY), 14/04/05
- 506 G McEwan: (SOUTHERN LAND), 01/05/05
- 507 D McKinnon: (DERBY DOWNS)
- 508 G Ralph: (SHELLAL)
- 509 D R Rowley: (SPRINGWATERS), 20/04/05
- 51 A Scott: (VALLEY VISTA), 08/04/05
- 511 A Scott: (VALLEY VISTA), 08/04/05
- 512 R G, J M & A J Smith: (YARALLA), 01/04/05

CLASS 1713 - EWE, under 1 1/2 years old.

- 513 G Armstrong: (ARMDALE PARK), 01/04/04
- 1 514 D Dixon: (ASHBANK), 01/05/04
- 2 515 I Gray: (GRAYTHORN), 01/08/04
- 516 R B Legge: (RIDGEHAVEN)

- 517 **C Marr:** (GERERDAN), 07/06/04
 3 518 **D McKinnon:** (DERBY DOWNS), 01/01/00
 519 **A Scott:** (VALLEY VISTA), 10/05/05
 520 **R G, J M & A J Smith:** (YARALLA), 01/05/04
 521 **J Sutherland:** (KONONGWOOTONG DORSETS), 01/05/05
 522 **K Weir:** (PINEWALLA), 19/06/04

CLASS 1714 - PAIR OF EWES, under 1 1/2 years old, closely and evenly shorn.

- 523 **G Armstrong:** (ARMDALE PARK), 01/04/04
 3 524 **N & S Armstrong:** (ARMDALE), 01/01/00
 525 **P Cain:** (GLENORE), 01/05/04
 1 526 **D Dixon:** (ASHBANK), 01/05/04
 2 527 **C Harris:** (GLOROY), 01/04/04
 528 **A Hiscock:** (BRUROB), 30/04/04 Bred by J M Hiscock & Sons P/L
 529 **G J & A G Oxley:** (WYNDAMAH), 01/04/04
 530 **G Ralph:** (SHELLAL)
 531 **I Sutherland:** (DELORAIN DOWNNS), 01/05/04

CLASS 1715 - THE "BROUGHTON" CLASS for a Ewe under 1 1/2 years old, to be MACHINE SHORN ONLY (must not be trimmed) not more than 28 days and not less than 14 days prior to judging, standard combs to be used.

A trophy will be presented annually to the winner by **MESSRS. T H KELSALL & SON, Broughton Brook, Wagga Wagga, N.S.W.** as well as a suitably inscribed Sash, other prizes - ribbons.

- 532 **G Armstrong:** (ARMDALE PARK), 04/04/04
 533 **N & S Armstrong:** (ARMDALE), 01/01/00
 4 534 **D Dixon:** (ASHBANK), 01/05/04
 535 **J Gilmore:** (J A & M Y GILMORE & SONS), 01/04/04
 1 536 **I Gray:** (GRAYTHORN), 01/04/04
 537 **C Harris:** (GLOROY), 01/04/04
 538 **C Harris:** (GLOROY), 01/04/04
 539 **A Hiscock:** (BRUROB), 30/04/04 Bred by J M Hiscock & Sons P/L
 540 **R B Legge:** (RIDGEHAVEN)
 541 **C Marr:** (GERERDAN), 18/05/04
 542 **D McKinnon:** (DERBY DOWNS), 01/01/00
 543 **G J & A G Oxley:** (WYNDAMAH), 01/04/04
 544 **D Russell:** (BANYENONG WEST), 01/04/04
 2 545 **A Scott:** (VALLEY VISTA), 15/09/04
 546 **R G, J M & A J Smith:** (YARALLA), 01/05/04
 547 **J Sutherland:** (KONONGWOOTONG DORSETS), 01/05/04
 548 **J Sutherland:** (KONONGWOOTONG DORSETS), 01/05/04
 3 549 **I Sutherland:** (DELORAIN DOWNNS), 01/05/04
 550 **I Sutherland:** (DELORAIN DOWNNS), 01/05/04
 551 **K Weir:** (PINEWALLA), 16/06/04
 552 **K Weir:** (PINEWALLA), 18/06/04
 553 **M Whyte:** (BRIMFIELD POLL DORSET STUD), 01/01/00

CLASS 1716 - PAIR OF EWES, under 1 1/2 years old, to be MACHINE SHORN ONLY (must not be trimmed) not more than 28 days and not less than 14 days prior to judging, standard combs to be used.

- 554 **N & S Armstrong:** (ARMDALE), 01/01/00
 555 **D Dixon:** (ASHBANK), 01/05/04
 556 **J Gilmore:** (J A & M Y GILMORE & SONS), 01/04/04
 1 557 **I Gray:** (GRAYTHORN), 01/04/04
 2 558 **C Harris:** (GLOROY), 01/04/04
 559 **I Mamic:** (TAMARA), 01/01/00
 560 **D McKinnon:** (DERBY DOWNS), 01/01/00
 3 561 **G Ralph:** (SHELLAL)
 562 **D Russell:** (BANYENONG WEST), 01/04/04
 563 **I Sutherland:** (DELORAIN DOWNNS), 01/05/04
 564 **M Whyte:** (BRIMFIELD POLL DORSET STUD), 01/01/00

CLASS 1717 - EWE LAMB, dropped after 1st April, of year of Show. Entries are restricted to two from any one Exhibitor and the dams shall not be exhibited.

- 2 565 **N & S Armstrong:** (ARMDALE), 01/01/00
 3 566 **P Cain:** (GLENORE), 01/01/00
 567 **I Gray:** (GRAYTHORN), 01/04/05
 1 568 **I Gray:** (GRAYTHORN), 01/04/05
 569 **C Harris:** (GLOROY), 01/04/05
 570 **C Harris:** (GLOROY), 01/04/05
 571 **G McEwan:** (SOUTHERN LAND), 01/05/05
 572 **G McEwan:** (SOUTHERN LAND), 01/05/05
 573 **D McKinnon:** (DERBY DOWNS), 01/01/00

- 574 **G Ralph:** (SHELLAL)
 575 **D R Rowley:** (SPRINGWATERS), 15/04/04
 576 **A Scott:** (VALLEY VISTA), 08/04/05
 577 **A Scott:** (VALLEY VISTA), 08/04/05
 578 **R G, J M & A J Smith:** (YARALLA), 01/04/05
 579 **J Sutherland:** (KONONGWOOTONG DORSETS), 01/05/05
 580 **K Weir:** (PINEWALLA), 04/04/05
 4 581 **M Whyte:** (BRIMFIELD POLL DORSET STUD), 01/01/00

CLASS 1718 - THE LINSBURY TROPHY for Group of 3 Rams under 1 1/2 years old, 1 in the wool and 2 closely and evenly shorn, bred by the Exhibitor, and entered in classes 1702, 1703, 1704, 1705 and 1707 only.

THE "LINSBURY" TROPHY is presented on behalf of **The Late MR A TAYLOR of "Linsbury", Cudal, N.S.W.** to the winner of class 1718.

The sum of \$500 has been invested with the Australian Poll Dorset Association Inc. The interest on which will provide a Trophy and Sash annually to the winner. Second and Third Prize: Ribbon.

- 582 **G Armstrong:** (ARMDALE PARK), 08/08/04
 583 **G Day:** (ALLEDALE), 01/01/00
 584 **D Dixon:** (ASHBANK), 01/05/04
 1 585 **J Gilmore:** (J A & M Y GILMORE & SONS), 01/04/04
 586 **C Harris:** (GLOROY)
 3 587 **C Marr:** (GERERDAN), 01/01/00
 588 **D McKinnon:** (DERBY DOWNS), 15/04/04
 589 **G J & A G Oxley:** (WYNDAMAH), 01/04/04
 590 **J Prentice:** (KURRALEA), 01/01/00
 591 **G Ralph:** (SHELLAL)
 2 592 **D R Rowley:** (SPRINGWATERS)
 593 **D Russell:** (BANYENONG WEST), 01/04/04
 594 **J Sutherland:** (KONONGWOOTONG DORSETS)

CLASS 1719 - AUSTRALIAN POLL DORSET ASSOCIATION INC. TROPHY - For a group of 1 ram and 2 ewes all under 1 1/2 years old, bred by the Exhibitor and entered in the Ordinary classes.

A Sash and a Trophy valued at \$50 will be presented annually by the Victorian State Committee APDA INC.

- 595 **G Armstrong:** (ARMDALE PARK)
 596 **P Cain:** (GLENORE), 01/01/00
 1 597 **D Dixon:** (ASHBANK), 01/05/04
 598 **J Gilmore:** (J A & M Y GILMORE & SONS), 01/01/00
 2 599 **C Harris:** (GLOROY)
 600 **I Mamic:** (TAMARA), 01/01/00
 601 **D McKinnon:** (DERBY DOWNS), 15/04/04
 602 **G J & A G Oxley:** (WYNDAMAH), 01/04/04
 603 **G Ralph:** (SHELLAL)
 604 **D Russell:** (BANYENONG WEST), 01/04/04
 605 **R G, J M & A J Smith:** (YARALLA), 01/04/04
 606 **I Sutherland:** (DELORAIN DOWNNS), 01/05/04
 3 607 **J Sutherland:** (KONONGWOOTONG DORSETS)
 608 **K Weir:** (PINEWALLA)
 609 **M Whyte:** (BRIMFIELD POLL DORSET STUD), 01/01/00

THE SHELLAL TROPHY for the Best Victorian Group in the Poll Dorset Association Trophy Class. Trophy valued at \$100 presented annually by **G.R. & P.E. RALPH, Koroit, Vic.** (S165)

- 599 **C Harris:** (GLOROY)

CLASS 1720 - THE "CORNWALL" CLASS, for SIRE'S PROGENY GROUP. To consist of 3 sheep under 1 1/2 years including lambs of any sex and any wool length combination, drawn from the Ordinary classes.

All by the nominated sire and bred by the Exhibitor. To be judged on a degree of excellence and uniformity of type.

Sire's identification number to be submitted to the Chief Steward by 9.00 am on judging day. Pedigree of each animal to be displayed over their pens after judging. Points for this class will count towards the Most Successful Exhibitor award.

An initial sum of \$500, donated by **MR & MRS W G STEWART, "Cornwall", Orange, N.S.W.** has been invested by the Australian Poll Dorset Association Inc. to provide a Trophy and Sash annually to the winner. Second and Third prize: Ribbon

- 610 **G Armstrong:** (ARMDALE PARK)
 611 **P Cain:** (GLENORE), 01/01/00
 612 **G Day:** (ALLEDALE), 01/01/00