Sponsor of

The BARTH-HAAS GROUP Champion Porter Trophy at the 2008 AIBA

The Barth-Haas Group encompasses every step of the hop supply chain, from growing hops on our own farms, to creating specialized hop applications for the brewing process and beyond.

Represented in all major hop growing areas in the world, we service large and small brewing customers around the globe.

MEMBERS OF THE BARTH-HAAS GROUP

Joh. Barth & Sohn — hops are our world | HAAS | BOTANIX | Hop Products Australia

visit www.barthhaasgroup.com **or email** info@hopproducts.com.au

Contact us in Australia at 26 Cambrigde Road, Bellerive TAS 7018, Phone +61 3 6282 2000

SMALL BREWERY SECTION

Class 27 - Lager Packaged

A *Australian Style Lager*

1052	Coggs Brewing Co Coggs Premium Lager	Bronze

B *European Style Lager*

38	St Arnou Pty Limited St Arnou Premium Blonde	Bronze
726	Hunter Beer Company - Potters Brewery Hunter Lager	Bronze
903	Mildura Brewery Desert	Bronze

C *Pilsener*

60	Knappstein Enterprise Brewery Knappstein Enterprise Reserve Lager	Gold
58	The Little Brewing Company Pty Ltd Wicked Elf Pilsner	Silver
588	Moo Brew Brewery Moo Brew Pilsener	Silver
1043	Southern Brewing Company SA Kross Pilsner	Silver
577	St Arnou Pty Limited St Arnou Pilsner	Bronze

D *Dark Lager*

3	Schwartz Brewery Schwartz Dark Bier	Silver
775	Brewerkz Singapore Darkside Lager	Silver
790	Matilda Bay Garage Brewery Dog Bolter	Silver
864	Angel City / Southern California Brewing Angel City Dunkel	Silver
1165	Matso's Broome Brewery Smokey Bishop Dark Lager	Silver

F *Other, eg Amber, Bock, Oktoberfest, Marzen, Vienna*

62	Murrays Craft Brewing Co Elephant Head Pilsner	Gold
282	Schwartz Brewery Schwartz Red Lager	Silver
322	Nelson Bay Brewery Exclamator	Silver
565	Hunter Beer Company - Potters Brewery Hunter Bock	Silver
620	Brewerkz Singapore Pilsner	Silver
633	Matilda Bay Garage Brewery Rooftop Red Lager	Silver
748	The Pump Room Bohemian Lager	Silver
37	Tommyknocker Brewery & Pub Butthead Bock	Bronze
717	Maui Brewing Company Bikini Blonde Lager	Bronze
741	Burleigh Brewing Company Pty Ltd Duke European Style Premium Lager	Bronze
907	Gulf Brewery Fish Tail Pilsner	Bronze

Class 28 - Lager Draught

A *Australian Style Lager*

1187	The Brisbane Brewhouse Star Lager	Silver

B *European Style Lager*

357	St Arnou Pty Limited St Arnou Premium Blonde	Silver
630	Last Drop Brewery Last Drop Pilsner	Silver
722	Schwartz Brewery Schwartz Pilsner	Silver
1125	2 Brothers Brewery Taxi	Silver
918	Occy's Brewery Occy's Mexican	Bronze

C *Pilsener*

187	Moo Brew Brewery Moo Brew Pilsener	Silver
283	St Arnou Pty Limited St Arnou Pilsner	Silver
629	Grand Ridge Brewery Brewers Pilsener	Silver
964	Paddy's Brewery Paddy's Pils	Silver
264	Elmar's in the Valley Einstein	Bronze
377	Wig & Pen Brewery & Tavern Kiandra Gold Pilsner	Bronze
1008	Five Islands Brewing Company Pigdog Pilsner	Bronze
1079	Bootleg Brewery Wils Pils	Bronze
1166	Feral Brewing Company Feral Pilsener	Bronze

D *Dark Lager*

551	Mash Brewing Black Dark Lager	Gold
367	Schwartz Brewery Schwartz Dark Bier	Silver
802	Sail and Anchor Pub Brewery Sail Munich Park	Silver
83	Matso's Broome Brewery Smokey Bishop Dark Lager	Bronze
458	Matilda Bay Garage Brewery Dog Bolter	Bronze
711	Last Drop Brewery Last Drop Dark	Bronze

F *Other, eg Amber, Bock, Oktoberfest, Marzen, Vienna*

53	Mash Brewing Honey Pils	Silver
115	Holgate Brewhouse P/L Big Red Lager	Silver
117	The Brisbane Brewhouse Taffy's Bock	Silver
330	Hunter Beer Company - Potters Brewery Hunter Bock	Silver
797	The Brisbane Brewhouse The Fourth Reich	Silver
887	Mash Brewing Mex Lager	Silver
894	Matilda Bay Garage Brewery Rooftop Red Lager	Silver
401	Schwartz Brewery Schwartz Red Lager	Bronze

497 Tanglehead Brewing Company
Pride of Munich — Bronze

Class 29 - Ale Packaged

A Australian Style Pale Ale

144 Wombarra Brewery
Hoppin John Pale Ale — Silver
652 Mountain Goat Beer Pty Ltd
Pale Ale — Silver
1194 Snowy Mountains Brewery
Crackenback Pale Ale — Silver
1041 Nail Brewing Australia
Nail Ale — Bronze

B British Style Pale Ale

991 Temple Brewing Company
Temple Special Bitter — Silver
59 Grand Ridge Brewery
Yarra Valley Gold — Bronze
95 Jamieson Brewery
Jamieson Pale Ale — Bronze
328 Holgate Brewhouse P/L
Extra Special Bitter — Bronze
372 Brewerkz Singapore
Hopback Ale — Bronze
694 Hargreaves Hill Brewing Company
Hargreaves Hill Pale — Bronze
914 Nelson Bay Brewery
Bengail Bitter — Bronze
1017 Bright Brewery
Hellfire Amber — Bronze

C American Style Pale Ale

533 Holgate Brewhouse P/L
Mt Macedon Ale — Silver
570 Moo Brew Brewery
Moo Brew Pale Ale — Silver
1068 Schwartz Brewery
S chwartz Pale Ale — Silver
40 Jarrah Jacks Brewery
Jarrah Jacks Pale Ale — Bronze
145 Temple Brewing Company
Temple Pale Ale — Bronze
277 Matilda Bay Garage Brewery
Alpha Pale Ale — Bronze
587 Matilda Bay Garage Brewery
Pepperjack Ale — Bronze
589 Bridge Road Brewers - Beechworth
Beechworth Pale Ale — Bronze
616 Hunter Beer Company - Potters Brewery
Hunter Pale Ale — Bronze
662 Murrays Craft Brewing Co
Nirvana Pale Ale — Bronze
1014 Lobethal Bierhaus
Bierhaus Pale Ale — Bronze
1117 Southern Brewing Company SA
Kross Golden Ale — Bronze

D India Pale Ale

121 Pelican Pub Brewery
India Pelican Ale — Gold
71 Great Divide Brewing Co
Titan IPA — Silver
152 21st Amendment Brewery
21A-IPA — Silver
341 Dogfish Head Craft Brewery
90 Minute IPA — Silver
368 Ballast Point Brewing Company
Ballast Point Big Eye India Pale Ale — Silver
422 Caldera Brewing Co
Caldera IPA — Silver
451 Brewerkz Singapore
India Pale Ale — Bronze
721 Maui Brewing Company
Big Swell IPA — Bronze
870 Brewerkz Singapore
X India Pale Ale — Bronze
938 Eugene City Brewery
Trackdown IPA — Bronze
1153 Mountain Goat Beer Pty Ltd
India Pale Ale — Bronze

E Amber Ale

141 Anderson Valley Brewing Co
Boont Amber Ale — Gold
183 Billabong Brewing P/L
4 Hop Ale — Silver
738 Bridge Road Brewers - Beechworth
Beechworth Celtic Red Ale — Silver
795 Left Hand Brewing Co
Sawtooth Ale — Silver
762 Mountain Goat Beer Pty Ltd
Hightail Ale — Bronze

F Dark Ale

124 Pelican Pub Brewery
Doryman's Dark Ale — Silver
696 Outback Brewery Pty Ltd
Black Opal — Silver
771 Northern Rivers Brewing Company
Northern Rivers Migration Dark Ale — Silver
1029 Blue Point Brewing Co
Winter Ale — Bronze

G Other

142 Hunter Beer Company - Potters Brewery
Hunter Kolsch — Silver
374 Brewerkz Singapore
Golden Ale — Silver
724 Great Divide Brewing Co
Hercules Double IPA — Silver
755 Moo Brew Brewery
Moo Brew Dark Ale — Silver
996 The Pump Room
Celebration Ale — Silver
19 Pelican Pub Brewery
Kiwanda Cream Ale — Bronze
131 Red Hill Brewery
Red Hill Brewery Golden Ale — Bronze
168 Terrapin Beer Co
Golden Ale — Bronze
272 Emerson's Brewery
Emerson's APA — Bronze
430 Anderson Valley Brewing Co
Boont ESB — Bronze
542 Red Hill Brewery
Red Hill Brewery Hop Harvest Ale — Bronze
593 Steamworks Brewing Co
Colorado Kolsch — Bronze
780 Murrays Craft Brewing Co
Sassy Belgian Blond — Bronze
886 South Coast Real Ale
Summer Ale — Bronze
953 Blue Point Brewing Co
Hoptical Illusion — Bronze
1141 Brewerkz Singapore
Olde Ale — Bronze
1144 Emerson's Brewery
Emerson's Old 95 — Bronze

Class 30 - Ale Draught

A *Australian Style Pale Ale*

156	**Emerald Hill Brewery**	
	Emerald Hill Pale Ale	Bronze
504	**Bridge Road Brewers - Beechworth**	
	Beechworth Australian Ale	Bronze
708	**Holgate Brewhouse P/L**	
	Mt Macedon Ale	Bronze
728	**Nail Brewing Australia**	
	Nail Ale	Bronze
1024	**The Lord Nelson Brewery Hotel**	
	Three Sheets	Bronze
1109	**Mountain Goat Beer Pty Ltd**	
	Pale Ale	Bronze

B *British Style Pale Ale*

134	**Jamieson Brewery**	
	Jamieson Pale Ale	Silver
784	**Temple Brewing Company**	
	Temple Special Bitter	Silver
1034	**The Three Ravens Brewing Company Ltd**	
	3 Ravens USB	Silver
1199	**Grand Ridge Brewery**	
	Yarra Valley Gold	Silver
21	**Colonial Brewing Co**	
	Colonial Pale Ale	Bronze
395	**Grand Ridge Brewery**	
	Gippsland Gold Pale Ale	Bronze
935	**The Three Ravens Brewing Company Ltd**	
	3 Ravens Bronze	Bronze
1121	**The Brisbane Brewhouse**	
	Up Yer Kilt	Bronze

C *American Style Pale Ale*

209	**The Little Brewing Company Pty Ltd**	
	Wicked Elf Pale Ale	Silver
254	**The Brisbane Brewhouse**	
	Engine Pale Ale	Silver
256	**Mash Brewing**	
	Pale	Silver
309	**Moo Brew Brewery**	
	Moo Brew Pale Ale	Silver
413	**Hunter Beer Company - Potters Brewery**	
	Hunter Pale Ale	Silver
747	**Bridge Road Brewers - Beechworth**	
	Beechworth Pale Ale	Silver
836	**Paddy's Brewery**	
	Paddy's Pale Ale	Silver
1171	**Matilda Bay Garage Brewery**	
	Alpha Pale Ale	Silver
483	**James Squire Brewhouse Portland Hotel**	
	Speculator	Bronze
592	**Temple Brewing Company**	
	Temple Pale Ale	Bronze
623	**Feral Brewing Company**	
	Feral Pale Ale	Bronze
986	**Schwartz Brewery**	
	Schwartz Pale Ale	Bronze
1004	**Burleigh Brewing Company Pty Ltd**	
	Duke Pale Ale	Bronze

D *India Pale Ale*

407	**Colonial Brewing Co**	
	Colonial India Pale Ale	Gold
418	**Mountain Goat Beer Pty Ltd**	
	India Pale Ale	Silver
783	**Jamieson Brewery**	
	Jamieson Beast IPA	Silver
1081	**Jamieson Brewery**	
	Jamieson Son of a Beast DIPA	Silver
1164	**Wig & Pen Brewery & Tavern**	
	Brewers IPA	Silver
492	**Five Islands Brewing Company**	
	Parkyn's Shark Oil	Bronze
826	**Redoak Pty Ltd**	
	Redoak IPA	Bronze
1073	**Bridge Road Brewers - Beechworth**	
	Beechworth Bling IPA	Bronze

E *Amber Ale*

745	**Mountain Goat Beer Pty Ltd**	
	Hightail Ale	Silver
947	**Bridge Road Brewers - Beechworth**	
	Beechworth Celtic Red Ale	Bronze

F *Dark Ale*

154	**Port Dock Brewery Hotel**	
	Old Preacher	Silver
1095	**The Lord Nelson Brewery Hotel**	
	Old Admiral	Silver
132	**Colonial Brewing Co**	
	Colonial Brown Ale	Bronze
1061	**2 Brothers Brewery**	
	Growler	Bronze

G *Other*

832	**James Squire Brewhouse & Restaurant - Kings Street Wharf**	
	Highwayman	Gold
1063	**Redoak Pty Ltd**	
	Redoak Special Strong Bitter	Gold
1	**Port Dock Brewery Hotel**	
	Black Diamond Bitter	Silver
100	**Hunter Beer Company - Potters Brewery**	
	Hunter Kolsch	Silver
108	**James Squire Brewhouse Portland Hotel**	
	Highwayman	Silver
370	**Hargreaves Hill Brewing Company**	
	Hargreaves Hill ESB	Silver
484	**Blackwood Valley Brewing Company P/L**	
	Blackwood Irish Red	Silver
507	**Cowaramup Brewing Company**	
	Cowaramup Special Pale Ale	Silver
651	**Moo Brew Brewery**	
	Moo Brew Dark Ale	Silver
667	**Red Hill Brewery**	
	Red Hill Brewery Hop Harvest Ale	Silver
856	**Brewer's Fine Ale Pty Ltd**	
	Pure Malt Ale	Silver
908	**James Squire Brewhouse Restaurant Waterfront City Docklands**	
	Highwayman	Silver
973	**Wig & Pen Brewery & Tavern**	
	Ballyraggett Irish Red	Silver
1152	**Prickly Moses - Otway Estate**	
	Summer Ale	Silver
1189	**Wig & Pen Brewery & Tavern**	
	Kamberra Kolsch	Silver
13	**Red Hill Brewery**	
	Red Hill Brewery Golden Ale	Bronze
56	**Townsville Brewing Co**	
	Ned's Red Ale	Bronze
185	**The Three Ravens Brewing Company Ltd**	
	3 Ravens Blond	Bronze
223	**Prickly Moses - Otway Estate**	
	Red Ale	Bronze
340	**The Sunshine Coast Brewery**	
	Sunshine Coast ESB	Bronze
750	**Brew42**	
	Redtale	Bronze
865	**The Lord Nelson Brewery Hotel**	
	Victory Bitter	Bronze
937	**South Coast Real Ale**	
	Summer Ale	Bronze

Class 31 - Porter Packaged

1182	**Billabong Brewing P/L**	
	Porter	Gold
51	**Hunter Beer Company - Potters Brewery**	
	Hunter Chocolate Porter	Silver
82	**Lobethal Bierhaus**	
	Red Truck Porter	Silver
227	**Emerson's Brewery**	
	Emerson's London Porter	Silver
848	**Caldera Brewing Co**	
	Pilot Rock Porter	Silver
1163	**Bootleg Brewery**	
	Raging Bull	Silver
189	**Murrays Craft Brewing Co**	
	Swinging Arm Dark Ale	Bronze
447	**Hargreaves Hill Brewing Company**	
	Hargreaves Hill Porter	Bronze
488	**Bright Brewery**	
	Staircase Porter	Bronze
558	**Grand Ridge Brewery**	
	Black & Tan	Bronze
825	**Maui Brewing Company**	
	Coconut Porter	Bronze
1048	**Holgate Brewhouse P/L**	
	Winter Ale	Bronze

Class 32 - Porter Draught

349	**Colonial Brewing Co**	
	Colonial Porter	Gold
16	**Bootleg Brewery**	
	Raging Bull	Silver
77	**Hargreaves Hill Brewing Company**	
	Hargreaves Hill Robust Porter 2007	Silver
796	**Matso's Broome Brewery**	
	Divers Porter	Silver
983	**Redoak Pty Ltd**	
	Redoak Old Baltic Porter	Silver
1123	**Hargreaves Hill Brewing Company**	
	Hargreaves Hill Porter	Silver
151	**Grand Ridge Brewery**	
	Black & Tan	Bronze
190	**Schwartz Brewery**	
	Schwartz Porter	Bronze
1016	**Jamieson Brewery**	
	Jamieson Brown Ale	Bronze

Class 33 - Stout Packaged

A Dry

714	**Hunter Beer Company - Potters Brewery**	
	Hunter Stout	Silver
327	**Northern Rivers Brewing Company**	
	Northern Rivers Stout	Bronze

B Sweet

1091	**Left Hand Brewing Co**	
	Milk Stout	Silver
138	**Mountain Goat Beer Pty Ltd**	
	Surefoot Stout	Bronze

C Imperial

175	**Red Hill Brewery**	
	Red Hill Brewery Imperial Stout	Silver
972	**The Three Ravens Brewing Company Ltd**	
	3 Ravens Uber Black	Silver
26	**BrewDog**	
	RipTide	Bronze

D Other

397	**Southern Brewing Company SA**	
	Kross Stout	Silver
791	**Brewerkz Singapore**	
	Oatmeal Stout	Silver
932	**The Three Ravens Brewing Company Ltd**	
	3 Ravens Black	Silver
959	**Pelican Pub Brewery**	
	Tsunami Stout	Silver
1007	**Terrapin Beer Co**	
	Coffee Oatmeal Imperial Stout	Silver
1028	**Southern Brewing Company SA**	
	Kross Chocolate Stout	Silver
436	**Emerson's Brewery**	
	Emerson's Oatmeal Stout	Bronze
933	**Nail Brewing Australia**	
	Nail Stout	Bronze

Class 34 - Stout Draught

A Dry

594	**Prickly Moses - Otway Estate**	
	Otway Stout	Bronze
841	**James Squire Brewhouse Restaurant Waterfront City Docklands**	
	Craic	Bronze
910	**James Squire Brewhouse Portland Hotel**	
	Craic	Bronze

B Sweet

249	**Blackwood Valley Brewing Company P/L**	
	Blackwood Stout	Silver
758	**Occy's Brewery**	
	Occy's Stout	Silver

C Imperial

188	**Moo Brew Brewery**	
	Moo Brew Stout	Silver
310	**Red Hill Brewery**	
	Red Hill Brewery Imperial Stout	Silver
818	**Wig & Pen Brewery & Tavern**	
	Russian Imperial Stout	Silver

D Other

934	**The Three Ravens Brewing Company Ltd**	
	3 Ravens Black	Silver
1066	**Nail Brewing Australia**	
	Nail Stout	Silver
860	**The Brisbane Brewhouse**	
	Midnight Extra Stout	Bronze

Class 35 - Reduced Alcohol Packaged

1084	**Mildura Brewery**	
	Sunlight	Silver
1195	**Grand Ridge Brewery**	
	Moonlight	Bronze

Class 36 - Reduced Alcohol Draught

350	**Wig & Pen Brewery & Tavern**	
	Mr Natural	Silver
671	**Colonial Brewing Co**	
	Colonial Amber Ale	Silver
899	**The Sunshine Coast Brewery**	
	Sunshine Coast Summer Ale	Silver
64	**Bootleg Brewery**	
	Light Lager	Bronze
248	**St Arnou Pty Limited**	
	St Arnou Premium Light	Bronze

346 Burleigh Brewing Company Pty Ltd
Duke Mid-Strength Premium Lager — Bronze
381 Grand Ridge Brewery
Almighty Light — Bronze
787 Townsville Brewing Co
Townsville Bitter — Bronze

Class 39 - Wheat Beer Packaged

A *Wheat Beer*

924 Jamieson Brewery
Jamieson Mountain Ale — Silver
563 Neagles Rock Vineyards
Neagles Rock Dog House Wheat Beer — Bronze
782 Bootleg Brewery
Sou'west Wheat — Bronze

B *German Style Kristal*

1148 Billabong Brewing P/L
Bavarian Wheat — Silver
752 Matso's Broome Brewery
Monsoonal Blonde — Bronze

C *German Style Hefeweizen*

161 Emerson's Brewery
Emerson's Weissbier — Gold
17 Tanglehead Brewing Company
Southern White Ale — Bronze
174 Hunter Beer Company - Potters Brewery
Hunter Hefe — Bronze
230 Jarrah Jacks Brewery
Jarrah Jacks Wheat — Bronze
524 Angel City / Southern California Brewing
Angel City Vitzen — Bronze

D *German Style Dark / Dunkel*

950 Red Hill Brewery
Red Hill Brewery Weizenbock — Bronze

Class 40 - Wheat Beer Draught

A *Wheat Beer*

597 James Squire Brewhouse Restaurant Waterfront City Docklands
Waterfront Wheat Ale — Silver
208 The Brisbane Brewhouse
Sunshine Honey Wheat — Bronze
351 Bells Hotel and Brewery
Hells Bells — Bronze
460 Jamieson Brewery
Jamieson Mountain Ale — Bronze
549 Bootleg Brewery
Sou'west Wheat — Bronze
967 Five Islands Brewing Company
Barbeerian — Bronze
1178 Holdfast Bay Brewing Co.
White Pointer — Bronze

B *German Style Kristal*

921 Last Drop Brewery
Last Drop Wheat — Silver

C *German Style Hefeweizen*

213 What's Brewing CO
Hefeweizen — Bronze
490 Wig & Pen Brewery & Tavern
Amber Hefeweizen — Bronze
913 Tanglehead Brewing Company
Southern White Ale — Bronze

1071 Matilda Bay Garage Brewery
Redback Pale — Bronze

D *German Style Dark / Dunkel*

400 Red Hill Brewery
Red Hill Brewery Weizenbock — Silver

Class 41 - Herb and Spice Packaged

1131 Emerson's Brewery
Emerson's Taieri George — Gold

Class 42 - Herb and Spice Draught

359 Schwartz Brewery
Schwartz Wild Wheat — Bronze

Class 43 - Fruit Beer Packaged

376 Redoak Pty Ltd
Redoak Framboise Froment — Silver
52 Eugene City Brewery
Honey Orange Wheat — Bronze

Class 44 - Fruit Beer Draught

287 Matso's Broome Brewery
Man-Go Beer — Bronze
909 Ironbark Brewery Australia Pty Ltd
Cherry Ale — Bronze
1133 Paddy's Brewery
Paddy's Lychee — Bronze

Class 45 - Belgian and French Style Ales Packaged

A *Strong Golden Ale*

79 Murrays Craft Brewing Co
Grand Cru — Silver
233 Jarrah Jacks Brewery
Jarrah Jacks Golden Ale — Silver
689 Red Hill Brewery
Red Hill Brewery Temptation — Bronze
949 Tanglehead Brewing Company
2007 Christmas Ale — Bronze

B *Abbey Style, Dubbel and Tripel*

822 Issaquah Brewhouse
Menage A Frog — Silver
867 Brasserie de Brunehaut
Mont Saint Aubert — Silver
34 Red Hill Brewery
Red Hill Brewery Christmas Ale — Bronze
509 Southern Brewing Company SA
Kross Belgian Lion — Bronze
901 Holgate Brewhouse P/L
Double Trouble — Bronze

D *Saison*

355 Pelican Pub Brewery
Saison du Pelican — Silver
922 The Three Ravens Brewing Company Ltd
3 Ravens Saison — Silver
137 Bridge Road Brewers - Beechworth
Chevalier Saison — Bronze
267 Temple Brewing Company
Temple Saison — Bronze

E *Other*

459	**Pelican Pub Brewery**	
	Le Pelican Brun	Silver
677	**Red Hill Brewery**	
	Red Hill Brewery Hop Belgian Blonde	Silver
1102	**Brouwerij De Fontein**	
	Vlaamsche Reus Blond	Bronze

Class 46 - Belgian and French Style Ales Draught

A *Strong Golden Ale*

414	**Red Hill Brewery**	
	Red Hill Brewery Temptation	Bronze

B *Abbey Style, Dubbel and Tripel*

559	**Feral Brewing Company**	
	Rust	Gold
994	**Red Hill Brewery**	
	Red Hill Brewery Christmas Ale	Silver
386	**Hargreaves Hill Brewing Company**	
	Hargreaves Hill Ad-Abbey Dubbel	Bronze

C *Lambic, including Geuze, Kriek, etc*

238	**Feral Brewing Company**	
	Swine	Bronze

D *Saison*

57	**Temple Brewing Company**	
	Temple Saison	Silver
454	**Feral Brewing Company**	
	Feral Farmhouse Ale	Silver
989	**Matso's Broome Brewery**	
	Monsoonal Blonde	Bronze

E *Other*

951	**The Lord Nelson Brewery Hotel**	
	Broardside 200	Gold
8	**2 Brothers Brewery**	
	Rusty	Silver
245	**Red Hill Brewery**	
	Red Hill Brewery Hop Belgian Blonde	Bronze
520	**Prickly Moses - Otway Estate**	
	Belgian Strong Ale	Bronze

Class 48 - Belgian Style Witbiers Draught

528	**Feral Brewing Company**	
	Feral White	Silver
573	**Grand Ridge Brewery**	
	Natural Blonde	Bronze
693	**Wig & Pen Brewery & Tavern**	
	Belgian Blonde	Bronze
859	**2 Brothers Brewery**	
	Trickster	Bronze

Class 49 - Scotch Ale and Barleywines Packaged

342	**Pelican Pub Brewery**	
	Stormwatcher's Winterfest	Gold
659	**Dogfish Head Craft Brewery**	
	India Brown Ale	Silver
1047	**Red Hill Brewery**	
	Red Hill Brewery Scotch Ale	Silver
1110	**Grand Ridge Brewery**	
	Moonshine	Silver
1124	**Grand Ridge Brewery**	
	Supershine	Silver
449	**Tanglehead Brewing Company**	
	Old White Hart	Bronze

Class 50 - Scotch Ale and Barleywines Draught

125	**Redoak Pty Ltd**	
	Redoak Special Reserve	Silver
166	**Feral Brewing Company**	
	Hogwash	Silver
607	**Bootleg Brewery**	
	The GrandFather	Silver
876	**Red Hill Brewery**	
	Red Hill Brewery Scotch Ale	Silver
1139	**Pelican Pub Brewery**	
	MacPelican's Wee Heavy Scotch Ale	Silver
916	**Grand Ridge Brewery**	
	Moonshine	Bronze

Class 51 - Other Packaged

A *Brewed with the addition of honey*

479	**Mildura Brewery**	
	Honey Wheat	Bronze
868	**Barossa Valley Brewing**	
	Bee Sting	Bronze

C *Wood aged beer*

608	**Moo Brew Brewery**	
	Moo Brew Barrel Matured Stout	Silver
655	**Murrays Craft Brewing Co**	
	Anniversary Ale 2	Silver
692	**Great Divide Brewing Co**	
	Oak Aged Yeti Imperial Stout	Silver

D *Other*

487	**Eugene City Brewery**	
	100 Meter Ale	Silver
936	**Snowy Mountains Brewery**	
	Razorback Red Ale	Silver
1128	**Billabong Brewing P/L**	
	Australia's Gluten Free Pale Ale	Silver
163	**Tommyknocker Brewery & Pub**	
	Maple Nut Brown	Bronze
292	**Billabong Brewing P/L**	
	Blonde	Bronze
596	**O'Brien Brewing**	
	O'Brien Brown Ale	Bronze

Class 52 - Other Draught

B *Smoked beer*

569	**The Three Ravens Brewing Company Ltd**	
	3 Ravens Dark	Bronze
1086	**The Sunshine Coast Brewery**	
	Glasshouse Rauch	Bronze

C *Wood aged beer*

428	**Paddy's Brewery**	
	Paddy's Baltic Porter (Wooded)	Silver

D *Other*

521	**Paddy's Brewery**	
	Paddy's Rye	Silver

PACKAGING SECTION

Class 99 - Packaging

A *Labels/surface graphic on bottles or cans*

1099	**Barossa Valley Brewing** Bee Sting	Gold
388	**St Arnou Pty Limited** St Arnou Premium Blonde	Silver
409	**St Arnou Pty Limited** St Arnou Pilsner	Silver
462	**Lobethal Bierhaus** India Pale Al	Silver
731	**Lobethal Bierhaus** Bohemian Philsner	Silver
777	**Knappstein Enterprise Brewery** Knappstein Enterprise Reserve Lager	Silver
820	**Lobethal Bierhaus** Red Truck Porter	Silver
906	**St Arnou Pty Limited** St Arnou Premium Light	Silver
963	**McLaren Vale Brewing Co** Vale Ale	Silver
1183	**DB Breweries** Monteith's NZ Lager	Silver
43	**Issaquah Brewhouse** Menage A Frog	Bronze
129	**Moo Brew Brewery** Moo Brew Pilsener	Bronze
253	**Moo Brew Brewery** Moo Brew Hefeweizen	Bronze
347	**Barons Brewery** Barons Pale Ale	Bronze
392	**Brewer's Fine Ale Pty Ltd** Pure Malt Ale	Bronze
455	**Meantime Brewing Company** Meantime India Pale Ale	Bronze
552	**Moo Brew Brewery** Moo Brew Dark Ale	Bronze
612	**Gage Roads Brewing Co Ltd** Gage Roads World Tour New World Wheat	Bronze
805	**Temple Brewing Company** Temple Pale Ale	Bronze
904	**Barons Brewery** Barons Lemon Myrtle Witbier	Bronze
928	**Rogue Ales** Dad's Little Helper	Bronze
941	**Moo Brew Brewery** Moo Brew Pale Ale	Bronze
957	**Gage Roads Brewing Co Ltd** Gage Roads World Tour London Best	Bronze
1031	**Temple Brewing Company** Temple Saison	Bronze
1070	**Barons Brewery** Barons Black Wattle Original Ale	Bronze
1072	**Temple Brewing Company** Temple Special Bitter	Bronze

B *Consumer Retail Packaging*

23	**Moo Brew Brewery** Moo Brew Dark Ale	Gold
54	**St Arnou Pty Limited** St Arnou Pilsner	Gold
308	**St Arnou Pty Limited** St Arnou Premium Blonde	Gold
398	**St Arnou Pty Limited** St Arnou Premium Light	Gold
634	**Red Hill Brewery** Red Hill Brewery Mixed 6 pack	Gold
683	**McLaren Vale Brewing Co** Vale Ale	Gold
716	**Moo Brew Brewery** Moo Brew Pale Ale	Gold
905	**Moo Brew Brewery** Moo Brew Pilsener	Gold
1000	**Moo Brew Brewery** Moo Brew Hefeweizen	Gold
22	**Temple Brewing Company** Temple Saison	Silver
228	**Temple Brewing Company** Temple Special Bitter	Silver
261	**The Little Brewing Company Pty Ltd** Wicked Elf	Silver
704	**Wils Brewing Company** Wils Witbier	Silver
715	**Temple Brewing Company** Temple Pale Ale	Silver
760	**Brewer's Fine Ale Pty Ltd** Pure Malt Ale	Silver
20	**Gage Roads Brewing Co Ltd** Gage Roads World Tour London Best	Bronze
255	**Burleigh Brewing Company Pty Ltd** Duke European Style Premium Lager 6 pack	Bronze
332	**Gage Roads Brewing Co Ltd** Gage Roads World Tour New World Wheat	Bronze
574	**Coggs Brewing Co** Coggs Premium Lager	Bronze
773	**Nail Brewing Australia** Nail Ale	Bronze
1186	**The Three Ravens Brewing Company Ltd** 3 Ravens White	Bronze

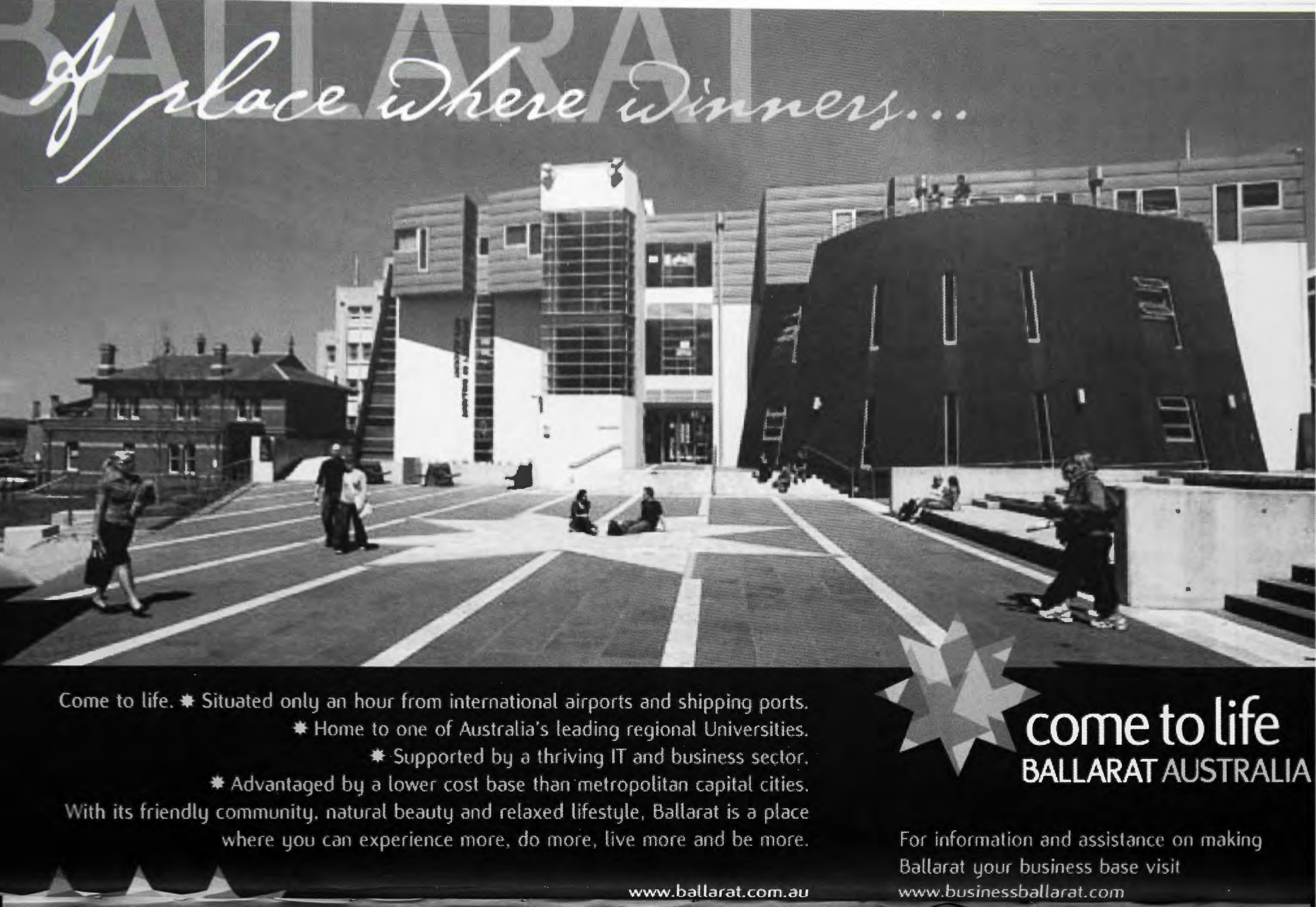
BALLARAT
A place where winners...
Come to life. ✱ Situated only an hour from international airports and shipping ports.
✱ Home to one of Australia's leading regional Universities.
✱ Supported by a thriving IT and business sector.
✱ Advantaged by a lower cost base than metropolitan capital cities.
With its friendly community, natural beauty and relaxed lifestyle, Ballarat is a place where you can experience more, do more, live more and be more.
www.ballarat.com.au
come to life
BALLARAT AUSTRALIA
For information and assistance on making Ballarat your business base visit
www.businessballarat.com

INDEX OF EXHIBITORS

2 Brothers Brewery
MOORABBIN, VICTORIA - AUSTRALIA
Growler
Rusty
Taxi
Trickster

21st Amendment Brewery
BOULDER, COLORADO - USA
21A-IPA

Abbey Orval
Beach Avenue Wholesalers
Orval

Alaskan Brewing and Bottling Co
BOULDER, COLORADO - USA
Alaskan Amber
Alaskan Barley Wine
Alaskan IPA

Anderson Valley Brewing Co
BOULDER, COLORADO - USA
Barney Flats Oatmeal Stout
Boont Amber Ale
Boont ESB

Angel City / Southern California Brewing
BOULDER, COLORADO - USA
Angel City Ale
Angel City CHE
Angel City Dunkel
Angel City Vitzen

Asahi, Japan
Fosters
SOUTHBANK, VICTORIA - AUSTRALIA
Asahi Super Dry

Asia Pacific Breweries Limited
SINGAPORE
ABC Extra Stout
Tiger

Asia Pacific Brewery (Lanka) Limited
RAJAGIRIYA, COLOMBO - SRI LANKA
Baron's Lager Beer
Baron's Strong Brew
Bison XXTRA Strong

Ballast Point Brewing Company
BOULDER, COLORADO - USA
Ballast Point Big Eye India Pale Ale
Ballast Point Calico Amber Ale
Ballast Point Yellowtail Pale Ale

Baltika Breweries
ST PETERSBURG - RUSSIA
Baltika No0 Non-Alcoholic
Baltika No4 Original
Baltika No6 Porter
Baltika No7 Export
Baltika No8 Wheat
Baltika Cooler
Nevskoye Ice

Barons Brewery
WOOLLAHRA, NEW SOUTH WALES - AUSTRALIA
Barons Black Wattle Original Ale
Barons Celebration Ale
Barons ESB
Barons Lager
Barons Lemon Myrtle Witbier
Barons Pale Ale

Barossa Valley Brewing
LYNDOCH, SOUTH AUSTRALIA - AUSTRALIA
Bee Sting

Bavaria Colombia (Sabmiller PLC)
BOGOTA, CUNDINAMARCA - COLOMBIA
Club Colombia

Bavaria N.V
Coles Liquor Group
TOORONGA, VICTORIA - AUSTRALIA
Bavaria 86

Beer Thai (1991) Public Co Ltd
KHLONGKLUNG, KAMPHAENGPHET - THAILAND
Chang Draught
Chang Export
Chang Light

Bells Hotel and Brewery
SOUTH MELBOURNE, VICTORIA - AUSTRALIA
Hells Bells

Bernard Family Brewery
European Importers Pty Ltd
HAYMARKET, NEW SOUTH WALES - AUSTRALIA
Bernard Amber Ale
Bernard Celebration Lager
Bernard Dark

Bierbrouwerij De Koningshoeven B.V
Coles Liquor Group
TOORONGA, VICTORIA - AUSTRALIA
La Trappe Dubbel
La Trappe Quadrupel
La Trappe Tripel

Billabong Brewing P/L
MYREE, WESTERN AUSTRALIA - AUSTRALIA
4 Hop Ale
Australia's Guten Free Pale Ale
Bavarian Wheat
Blonde
Pale Ale
Porter

Blackwood Valley Brewing Company P/L
BRIDGETOWN, WESTERN AUSTRALIA - AUSTRALIA
Blackwood Bitter
Blackwood Irish Red
Blackwood Lager
Blackwood Stout
Blackwood Wheat

Blue Point Brewing Co
BOULDER, COLORADO - USA
Hoptical Illusion
Toasted Lager
Winter Ale

Bluetongue Brewery
CAMERON PARK, NEW SOUTH WALES - AUSTRALIA
Bluetongue Alcoholic Ginger Beer
Bluetongue Premium Lager
Bluetongue Premium Light
Bluetongue Traditional Pilsner
Bondi Blonde
Hunter Draught
Hunter Old

Bootleg Brewery
DUNSBOROUGH, WESTERN AUSTRALIA - AUSTRALIA
Light Lager
Raging Bull
Settlers Pale Ale
Sou'west Wheat
The GrandFather
Toms Amber Ale
Wils Pils

Brasserie de Bocq
Phoenix Beers
WEST LEEDERVILLE, WESTERN AUSTRALIA - AUSTRALIA
Blanche de Namur
La Gauloise Ambree
La Gauloise Blonde
La Gauloise Brune
Triple Moine

Brasserie de Brunehaut
BRUNEHAUT - RONGY, HAINAUT - BELGIUM
Abbaye de Saint-Martin Blond
Mont Saint Aubert

Brasserie De Malonne
MALONE, MALONNE - BELGIUM
Gribousine Blonde

Brasserie de Silly
Beer Importers Distributers
SILLY, HAINAUT - BELGIUM
Abbaye de Forest
Saison Silly
Titje Blanche

Brauerei Gebr. Maisel
Empire Liquor
EDWARDSTOWN, SOUTH AUSTRALIA - AUSTRALIA
Maisel's Weisse Dunkel
Maisel's Weisse Kristall
Maisel's Weisse Original

Brew42
ALLANSON, WESTERN AUSTRALIA - AUSTRALIA
Redtale

BrewDog
FRASERBURGH, ABERDEENSHIRE - UNITED KINGDOM
BrewDog Lager
HardCore IPA
Paradox Islay
Punk IPA
RipTide

Brewerkz Singapore
SINGAPORE - SINGAPORE
Darkside Lager
Golden Ale
Hopback Ale
India Pale Ale
Oatmeal Stout
Olde Ale
Pilsner
X India Pale Ale

Brewer's Fine Ale Pty Ltd
KEW, VICTORIA - AUSTRALIA
Pure Malt Ale

Bridge Road Brewers - Beechworth
BEECHWORTH, VICTORIA - AUSTRALIA
Beechworth Australian Ale
Beechworth Bavarian Wheat Ale
Beechworth Bling IPA
Beechworth Celtic Red Ale
Beechworth Pale Ale
Beechworth Robust Porter
Chevalier Biere De Garde
Chevalier Hefe Weizen
Chevalier Saison

BridgePort Brewery
SAN ANTONIO, TEXAS - USA
BridgePort Beertown Brown Ale
BridgePort Blackstrap Stout
BridgePort Blue Heron Ale
BridgePort Ebenzer Stout
BridgePort ESB Ale
BridgePort Fruit Ale
BridgePort India Pale Ale
BridgePort Ropewalk

Bright Brewery
BRIGHT, VICTORIA - AUSTRALIA
Blowhard Pale
Fainters Dubbel
Hellfire Amber
Razor Witbier
Staircase Porter

Brouwerij De Fontein
STEIN - NETHERLANDS
Gijs
Vlaamsche Reus Blond

Brouwerij Huyghe
Beach Avenue Wholesalers
BRAESIDE, VICTORIA - AUSTRALIA
Floris Fraise

Burleigh Brewing Company Pty Ltd
WEST BURLEIGH, QUEENSLAND - AUSTRALIA
Burleigh Brunette
Duke European Style Premium Lager
Duke European Style Premium Lager 6 pack
Duke Mid-Strength Premium Lager
Duke Pale Ale

Caldera Brewing Co
BOULDER, COLORADO - USA
Caldera IPA
Caldera Pale Ale
Pilot Rock Porter

Canterbury Brewery
NEWMARKET, AUCKLAND - NEW ZEALAND
Mac's Hop Rocker
Mac's Springtide
Speight's Distiction Ale
Steinlager Pure

Carlesberg - Malaysia
Fostersgroup
SOUTHBANK, VICTORIA - AUSTRALIA
Carlsberg

Carlsberg - Denmark
Fostersgroup
SOUTHBANK, VICTORIA - AUSTRALIA
Carlsberg Elephant

Cascade Brewery
Fostersgroup
SOUTHBANK, VICTORIA - AUSTRALIA
Cascade Blonde Lager
Cascade First Harvest
Cascade Green
Cascade Pale Ale
Cascade Premium Lager
Cascade Premium Light
Cascade Stout
Kronenbourg 1664

Castlemaine Perkins Pty Ltd
SILVERWATER, NEW SOUTH WALES - AUSTRALIA
Hahn Premium Light
Hahn Super Dry
Tooheys Extra Dry
Tooheys New
XXXX Bitter
XXXX Gold

Cerveceria Bolivia Nacional S.A. La Paz
LA PAZ, LA PAZ - BOLIVIA
Pacena Pico de Oro
Pacena Pilsener La Paz

Cerveceria Boliviana Nacional S.A. - Santa Cruz
SANTA CRUZ, SANTA CRUZ - BOLIVIA
Pacena Centenario
Pacena Tropical Extra

Cerveceria Hondurena SA de CV
SAN PREDRO SULLA, CORTES - HONDURAS
Barena
Imperial
Port Royal
Salva Vide

Cerveceria Nacional
GUAYAQUIL - ECUADOR
Club Premium

Cerveceria Primus
COL. LA FLORIDA, DEL. ALVARO OBREGON - MEXICO
Cerveza Artesanal Tempus

Cervejaria Sudbrack Ltd
BLUMENAU, SANTA CATARINA - BRAZIL
Eisenbahn Dunkel
Eisenbahn Kolsch
Eisenbahn Lust
Eisenbahn Rauchbier
Eisenbahn Weizenbock

Cock & Bull
HIGHLAND PARK, AUCKLAND - NEW ZEALAND
Cock & Bull Blue Goose
Cock & Bull Buxom Blonde
Cock & Bull Classic Draught
Cock & Bull Dark Star
Cock & Bull Fuggles
Cock & Bull Monks Habit

Coggs Brewing Co
GEELONG, VICTORIA - AUSTRALIA
Coggs Premium Lager

Colonial Brewing Co
MARGARET RIVER, WESTERN AUSTRALIA - AUSTRALIA
Colonial Amber Ale
Colonial Brown Ale
Colonial India Pale Ale
Colonial Pale Ale
Colonial Porter
Colonial Witbier

Coopers Brewery Ltd
REGENCY PARK, SOUTH AUSTRALIA - AUSTRALIA
Coopers Best Extra Stout
Coopers Birrell
Coopers Original Pale Ale
Coopers Premium Lager
Coopers Sparkling Ale

Cosmos Brewery (Thailand)
Interbev
AIRDIE, GLASGOW, LANARKSHIRE - UNITED KINGDOM
Chang Beer

Cowaramup Brewing Company
COWARAMUP, WESTERN AUSTRALIA - AUSTRALIA
Cowaramup Hefeweizen
Cowaramup India Pale Ale
Cowaramup Oktoberfest
Cowaramup Pilsener
Cowaramup Special Pale Ale

Dagon Brewery Company Limited
SHWEPYITHAR TOWNSHIP, YANGON - UNION OF MYANMAR
Dagon Extra Strong
Dagon Lager Beer

DB Breweries
OTAHUHU, AUCKLAND - NEW ZEALAND
Export Dry
Export Gold
Monteith's NZ Lager

De Halve Maan
BRUGGE, BELGIUM - BELGIUM
Brugse Zot Blond
Brugse Zot Dubbel

Deschutes Brewery
BOULDER, COLORADO - USA
Abyss
Bachelor ESB
Black Butte Porter
Buzzsaw Brown
Cascade Ale
Hop Trip
Inversion IPA
Jubelale
Mirror Pond Ale
Mirror Pond Pale Ale
Obsidian Stout

Dogfish Head Craft Brewery
BOULDER, COLORADO - USA
90 Minute IPA
India Brown Ale
Raison D'Etre

Elmar's in the Valley
HENLEY BROOK, WESTERN AUSTRALIA - AUSTRALIA
Dirty Harry
Einstein
Kickback
Overdraft
Skippy Light

Emerald Hill Brewery
SOUTH MELBOURNE, VICTORIA - AUSTRALIA
Emerald Hill Pale Ale
Emerald Hill Stout
Emerald Hill Wheat

Emerson's Brewery
DUNEDIN - NEW ZEALAND
Emerson's 1812 IPA
Emerson's APA
Emerson's London Porter
Emerson's Oatmeal Stout
Emerson's Old 95
Emerson's Pilsner
Emerson's Taieri George
Emerson's Weissbier

Epic Brewing Company
HOWICK, AUCKLAND - NEW ZEALAND
Epic Lager
Epic Pale Ale

Erdinger Brewery
Coles Liquor Group
TOORAONG, VICTORIA - AUSTRALIA
Erdinger Champ

Erdinger Weissbrau
Beach Avenue Wholesalers
BRAESIDE, VICTORIA - AUSTRALIA
Erdinger Dunkel
Erdinger Kristall
Erdinger Non Alchoholic

Eugene City Brewery
BOULDER, COLORADO - USA
100 Meter Ale
Honey Orange Wheat
Trackdown IPA

Feral Brewing Company
BASKERVILLE, WESTERN AUSTRALIA - AUSTRALIA
Feral Farmhouse Ale
Feral Pale Ale
Feral Pilsener
Feral White
Feral White Reserve
Hogwash
Rust
Swine
Tusk

Five Islands Brewing Company
WOLLONGONG EAST, NEW SOUTH WALES - AUSTRALIA
Barbeerian
Longboard
Parkyn's Shark Oil
Pigdog Pilsner

Flying Dog Ales
BOULDER, COLORADO - USA
Doggie Style Classic Pale Ale
Gonzo Imperial Porter
Old Scratch Amber Lager
Snake Dog IPA

Fosters - Abbotsford
SOUTHBANK, VICTORIA - AUSTRALIA
Carlton Mid
Crown Lager
Stella Artois
Victoria Bitter Mid Strength

Fosters - Yatala
SOUTHBANK, VICTORIA - AUSTRALIA
Carlton Dry Fusion
Carlton Mid
Crown Gold

Furstlich Furstenbergische Brauerei GMBH & Co.KG
Coles Liquor Group
TOORONGA, VICTORIA - AUSTRALIA
Furstenberg Premium

Gage Roads Brewing Co Ltd
PALMYRA DC, WESTERN AUSTRALIA - AUSTRALIA
Gage Road IPA
Gage Road Pils
Gage Roads Premium Lager
Gage Roads Saison
Gage Roads Wahoo
Gage Roads World Tour London Best
Gage Roads World Tour New World Wheat
Garge Roads Belgian Tripel

Grand Ridge Brewery
MIRBOO NORTH, VICTORIA - AUSTRALIA
Almighty Light
Black & Tan
Brewers Pilsener
Gippsland Gold Pale Ale
Hatlifer Stout
Moonlight
Moonshine
Natural Blonde
Supershine
Yarra Valley Gold

Great Divide Brewing Co
BOULDER, COLORADO - USA
Hercules Double IPA
Oak Aged Yeti Imperial Stout
Titan IPA

Grupo Modelo - Mexico
Fosters
SOUTHBANK, VICTORIA - AUSTRALIA
Corona

Gulf Brewery
OAKLANDS PARK, SOUTH AUSTRALIA - AUSTRALIA
Fish Tail Pilsner
Humpback Pale Ale
Kitten 9 Tails
Pilots Light

Hargreaves Hill Brewing Company
YARRA GLEN, VICTORIA - AUSTRALIA
Hargreaves Hill Ad-Abbey Dubbel
Hargreaves Hill Celtic
Hargreaves Hill ESB
Hargreaves Hill Hefeweizen
Hargreaves Hill Pale
Hargreaves Hill Porter
Hargreaves Hill Robust Porter 2007

Harpoon Brewery
BOULDER, COLORADO - USA
Harpoon IPA
Harpoon Winter Warmer
UFO Hefeweizen
UFO Raspberry Hefeweizen

Heller Brau Bamberg
Phoenix Beers
WEST LEEDERVILLE, WESTERN AUSTRALIA - AUSTRALIA
Aecht Schlenkerla Rauchbier Marzen
Aecht Schlenkerla Rauchbier Urbock
Aecht Schlenkerla Rauchbier Weizen

Het Anker Brewery
Beach Avenue Wholesalers
BRAESIDE, VICTORIA - AUSTRALIA
Gouden Carolus

Holdfast Bay Brewing Co.
GLENELG, SOUTH AUSTRALIA - AUSTRALIA
Bronze Whaler Ale
The Dark 1
White Pointer

Holgate Brewhouse P/L
WOODEND, VICTORIA - AUSTRALIA
Big Red Lager
Double Trouble
Extra Special Bitter
Mt Macedon Ale
Pilsner
White Ale
Winter Ale

Holsten Brauerei AG, Hamburg Germany
McWilliams Wines Pty Ltd
CHULLORA, NEW SOUTH WALES - AUSTRALIA
Holsten Premium

Hunter Beer Company - Potters Brewery
CESSNOCK, NEW SOUTH WALES - AUSTRALIA
Hunter Bock
Hunter Chocolate Porter
Hunter Ginger
Hunter Hefe
Hunter Kolsch
Hunter Lager
Hunter Pale Ale
Hunter Stout
Hunter Wit

INAB-Industria Naciional De Bebidas Ltd
TOLEDO, PARANA - BRAZIL
Cerveja Extra Lager Colonia
Cerveja Low Carb Colonia
Cerveja Pilsen Colonia

InBev - Belgium
SOUTHBANK, VICTORIA - AUSTRALIA
Belle-vue Kriek
Hoegaarden White
Leffe Blond

InBev - Czech Republic
Fosters
SOUTHBANK, VICTORIA - AUSTRALIA
Staropramen

Inbev Deutschland - Spaten- Franzikaner-Brau GmbH
German Beverage Imports
THE ROCKS, NEW SOUTH WALES - AUSTRALIA
Franziskaner Hefe Weissbier Dunkel
Franziskaner Hefe Weissbier Hell
Franziskaner Weissbier Kristall Klar
Lowenbrau Alcohol Free
Lowenbrau Original
Spaten Munich Lager

Indian Ocean Brewing Company
MINDARIE KEYS, WESTERN AUSTRALIA - AUSTRALIA
Indi Pale Ale
Indi Pils
Indi White

Industrias La Constancia S.A de C.V. (Sabmiller PLC)
CALLE EL MIRADOR, SAN SALVADOR - EL SALVADOR
Bahia
Golden Light
Pilsener
Regia Extra
Suprema

International Hotel Microbrewery
SPRING HILL, QUEENSLAND - AUSTRALIA
Belgian Gold
Indian Chief
Irish Red
Noble Pilsener

Ironbark Brewery Australia Pty Ltd
CAVERSHAM, WESTERN AUSTRALIA - AUSTRALIA
Cherry Ale
Debilitator
Desert Lime
Hannans Lager
Rice Original Ale

IronHouse Brewery
ST MARYS, TASMANIA - AUSTRALIA
IronHouse Pale Ale
IronHouse Portor
IronHouse Wheat Beer

Issaquah Brewhouse
BOULDER, COLORADO - USA
Bullfrog Ale
Menage A Frog

J Boag & Son Brewing Ltd
LAUNCESTON, TASMANIA - AUSTRALIA
Boag's Classic Blonde
Boags Draught
Boag's Premium Light
Boag's St George
Boag's Strongarm
Boag's Wizard Smith's Ale
James Boag's Premium Lager

James Squire Brewhouse & Restaurant - Kings Street Wharf
CAMPERDOWN, NEW SOUTH WALES - AUSTRALIA
Craic
Governor King Pale Ale
Highwayman

Dogfish Head Craft Brewery
BOULDER, COLORADO - USA
90 Minute IPA
India Brown Ale
Raison D'Etre

Elmar's in the Valley
HENLEY BROOK, WESTERN AUSTRALIA - AUSTRALIA
Dirty Harry
Einstein
Kickback
Overdraft
Skippy Light

Emerald Hill Brewery
SOUTH MELBOURNE, VICTORIA - AUSTRALIA
Emerald Hill Pale Ale
Emerald Hill Stout
Emerald Hill Wheat

Emerson's Brewery
DUNEDIN - NEW ZEALAND
Emerson's 1812 IPA
Emerson's APA
Emerson's London Porter
Emerson's Oatmeal Stout
Emerson's Old 95
Emerson's Pilsner
Emerson's Taieri George
Emerson's Weissbier

Epic Brewing Company
HOWICK, AUCKLAND - NEW ZEALAND
Epic Lager
Epic Pale Ale

Erdinger Brewery
Coles Liquor Group
TOORAONG, VICTORIA - AUSTRALIA
Erdinger Champ

Erdinger Weissbrau
Beach Avenue Wholesalers
BRAESIDE, VICTORIA - AUSTRALIA
Erdinger Dunkel
Erdinger Kristall
Erdinger Non Alchoholic

Eugene City Brewery
BOULDER, COLORADO - USA
100 Meter Ale
Honey Orange Wheat
Trackdown IPA

Feral Brewing Company
BASKERVILLE, WESTERN AUSTRALIA - AUSTRALIA
Feral Farmhouse Ale
Feral Pale Ale
Feral Pilsener
Feral White
Feral White Reserve
Hogwash
Rust
Swine
Tusk

Five Islands Brewing Company
WOLLONGONG EAST, NEW SOUTH WALES - AUSTRALIA
Barbeerian
Longboard
Parkyn's Shark Oil
Pigdog Pilsner

Flying Dog Ales
BOULDER, COLORADO - USA
Doggie Style Classic Pale Ale
Gonzo Imperial Porter
Old Scratch Amber Lager
Snake Dog IPA

Fosters - Abbotsford
SOUTHBANK, VICTORIA - AUSTRALIA
Carlton Mid
Crown Lager
Stella Artois
Victoria Bitter Mid Strength

Fosters - Yatala
SOUTHBANK, VICTORIA - AUSTRALIA
Carlton Dry Fusion
Carlton Mid
Crown Gold

Furstlich Furstenbergische Brauerei GMBH & Co.KG
Coles Liquor Group
TOORONGA, VICTORIA - AUSTRALIA
Furstenberg Premium

Gage Roads Brewing Co Ltd
PALMYRA DC, WESTERN AUSTRALIA - AUSTRALIA
Gage Road IPA
Gage Road Pils
Gage Roads Premium Lager
Gage Roads Saison
Gage Roads Wahoo
Gage Roads World Tour London Best
Gage Roads World Tour New World Wheat
Garge Roads Belgian Tripel

Grand Ridge Brewery
MIRBOO NORTH, VICTORIA - AUSTRALIA
Almighty Light
Black & Tan
Brewers Pilsener
Gippsland Gold Pale Ale
Hatlifer Stout
Moonlight
Moonshine
Natural Blonde
Supershine
Yarra Valley Gold

Great Divide Brewing Co
BOULDER, COLORADO - USA
Hercules Double IPA
Oak Aged Yeti Imperial Stout
Titan IPA

Grupo Modelo - Mexico
Fosters
SOUTHBANK, VICTORIA - AUSTRALIA
Corona

Gulf Brewery
OAKLANDS PARK, SOUTH AUSTRALIA - AUSTRALIA
Fish Tail Pilsner
Humpback Pale Ale
Kitten 9 Tails
Pilots Light

Hargreaves Hill Brewing Company
YARRA GLEN, VICTORIA - AUSTRALIA
Hargreaves Hill Ad-Abbey Dubbel
Hargreaves Hill Celtic
Hargreaves Hill ESB
Hargreaves Hill Hefeweizen
Hargreaves Hill Pale
Hargreaves Hill Porter
Hargreaves Hill Robust Porter 2007

Harpoon Brewery
BOULDER, COLORADO - USA
Harpoon IPA
Harpoon Winter Warmer
UFO Hefeweizen
UFO Raspberry Hefeweizen

Heller Brau Bamberg
Phoenix Beers
WEST LEEDERVILLE, WESTERN AUSTRALIA - AUSTRALIA
Aecht Schlenkerla Rauchbier Marzen
Aecht Schlenkerla Rauchbier Urbock
Aecht Schlenkerla Rauchbier Weizen

Het Anker Brewery
Beach Avenue Wholesalers
BRAESIDE, VICTORIA - AUSTRALIA
Gouden Carolus

Holdfast Bay Brewing Co.
GLENELG, SOUTH AUSTRALIA - AUSTRALIA
Bronze Whaler Ale
The Dark 1
White Pointer

Holgate Brewhouse P/L
WOODEND, VICTORIA - AUSTRALIA
Big Red Lager
Double Trouble
Extra Special Bitter
Mt Macedon Ale
Pilsner
White Ale
Winter Ale

Holsten Brauerei AG, Hamburg Germany
McWilliams Wines Pty Ltd
CHULLORA, NEW SOUTH WALES - AUSTRALIA
Holsten Premium

Hunter Beer Company - Potters Brewery
CESSNOCK, NEW SOUTH WALES - AUSTRALIA
Hunter Bock
Hunter Chocolate Porter
Hunter Ginger
Hunter Hefe
Hunter Kolsch
Hunter Lager
Hunter Pale Ale
Hunter Stout
Hunter Wit

INAB-Industria Naciional De Bebidas Ltd
TOLEDO, PARANA - BRAZIL
Cerveja Extra Lager Colonia
Cerveja Low Carb Colonia
Cerveja Pilsen Colonia

InBev - Belgium
SOUTHBANK, VICTORIA - AUSTRALIA
Belle-vue Kriek
Hoegaarden White
Leffe Blond

InBev - Czech Republic
Fosters
SOUTHBANK, VICTORIA - AUSTRALIA
Staropramen

Inbev Deutschland - Spaten- Franzikaner-Brau GmbH
German Beverage Imports
THE ROCKS, NEW SOUTH WALES - AUSTRALIA
Franziskaner Hefe Weissbier Dunkel
Franziskaner Hefe Weissbier Hell
Franziskaner Weissbier Kristall Klar
Lowenbrau Alcohol Free
Lowenbrau Original
Spaten Munich Lager

Indian Ocean Brewing Company
MINDARIE KEYS, WESTERN AUSTRALIA - AUSTRALIA
Indi Pale Ale
Indi Pils
Indi White

Industrias La Constancia S.A de C.V. (Sabmiller PLC)
CALLE EL MIRADOR, SAN SALVADOR - EL SALVADOR
Bahia
Golden Light
Pilsener
Regia Extra
Suprema

International Hotel Microbrewery
SPRING HILL, QUEENSLAND - AUSTRALIA
Belgian Gold
Indian Chief
Irish Red
Noble Pilsener

Ironbark Brewery Australia Pty Ltd
CAVERSHAM, WESTERN AUSTRALIA - AUSTRALIA
Cherry Ale
Debilitator
Desert Lime
Hannans Lager
Rice Original Ale

IronHouse Brewery
ST MARYS, TASMANIA - AUSTRALIA
IronHouse Pale Ale
IronHouse Portor
IronHouse Wheat Beer

Issaquah Brewhouse
BOULDER, COLORADO - USA
Bullfrog Ale
Menage A Frog

J Boag & Son Brewing Ltd
LAUNCESTON, TASMANIA - AUSTRALIA
Boag's Classic Blonde
Boags Draught
Boag's Premium Light
Boag's St George
Boag's Strongarm
Boag's Wizard Smith's Ale
James Boag's Premium Lager

James Squire Brewhouse & Restaurant - Kings Street Wharf
CAMPERDOWN, NEW SOUTH WALES - AUSTRALIA
Craic
Governor King Pale Ale
Highwayman

James Squire Brewhouse Portland Hotel
CAMPBERDOWN, NEW SOUTH WALES - AUSTRALIA
Craic
Highwayman
Portland Ale
Speculator

James Squire Brewhouse Restaurant Waterfront City Docklands
CAMPERDOWN, NEW SOUTH WALES - AUSTRALIA
Craic
Highwayman
Waterfront Wheat Ale

Jamieson Brewery
JAMIESON, VICTORIA - AUSTRALIA
Jamieson Beast IPA
Jamieson Beast IPA
Jamieson Beast IPA
Jamieson Brown Ale
Jamieson Mountain Ale
Jamieson Pale Ale
Jamieson Raspberry Ale
Jamieson Son of a Beast DIPA

Jarrah Jacks Brewery
PEMBERTON, WESTERN AUSTRALIA - AUSTRALIA
Jarrah Jacks Best Bitter
Jarrah Jacks Golden Ale
Jarrah Jacks Pale Ale
Jarrah Jacks Pemberton Ale
Jarrah Jacks Wheat

Jolly Pumpkin Artisan Ales
BOULDER, COLORADO - USA
Bam Biere
La Joja
Laciernaga

Knappstein Enterprise Brewery
SILVERWATER, NEW SOUTH WALES - AUSTRALIA
Knappstein Enterprise Reserve Lager

Kona Brewing Co
BOULDER, COLORADO - USA
Fire Rock Pale Ale
Longboard Lager
Pipeline Porter

Konig Brauerei GMBH
Coles Liquor Group
TOORONGA, VICTORIA - AUSTRALIA
Konig Lemon
Konig Pilsener

Kralovsky Pivovar Krusovice
Beach Avenue Wholesalers
BRAESIDE, VICTORIA - AUSTRALIA
Krusovice Imperial

Lakefront Brewery
BOULDER, COLORADO - USA
Lakefront 20th Anniversary Strong Ale
Lakefront New Grist Gluten Free
Lakefront Organic ESB

Lao Brewery Co Ltd
VIENTIANE, VIENTIAN CAPITAL - LAOS
Beer Lao
Beer Lao Dark

Last Drop Brewery
KARDINYA, WESTERN AUSTRALIA - AUSTRALIA
Last Drop Dark
Last Drop Pilsner
Last Drop Wheat
Last Drop Wheat - Hefeweizen

Left Hand Brewing Co
BOULDER, COLORADO - USA
Black Jack Porter
Milk Stout
Sawtooth Ale

Limburg Beer Company - Auckland
HAVELOCK NORTH, HAWKES BAY - NEW ZEALAND
Limburg Czechmate Pilsener

Lion Breweries
AUCKLAND - NEW ZEALAND
Mac's Gold
Steinlager

Lion Nathan Australia
SILVERWATER, NEW SOUTH WALES - AUSTRALIA
Becks
Kirin

Little Creatures Brewing
FREMANTLE, WESTERN AUSTRALIA - AUSTRALIA
Little Creatures Bright Ale
Little Creatures Pale Ale
Little Creatures Pilsner
Little Creatures Rogers'
The Knowledge

Lobethal Bierhaus
LOBETHAL, SOUTH AUSTRALIA - AUSTRALIA
Bierhaus Hefeweisen
Bierhaus Pale Ale
Bohemian Philsner
India Pale Al
Red Truck Porter

Lone Hand Brewhouse
SWIFTS CREEK, VICTORIA - AUSTRALIA
Lone Hand Goldrush Amber Ale
Lone Hand Pale Ale

Macs Brewery Nelson
NEWMARKET, AUCKLAND - NEW ZEALAND
Black Mac
Mac's Sassy Red

Macs Brewery Wellington
AUCKLAND - NEW ZEALAND
Mac's Great White
Mac's Sundance

Malt Shovel Brewery Ltd
SILVERWATER, NEW SOUTH WALES - AUSTRALIA
James Squire Amber Ale
James Squire Golden Ale
James Squire IPA
James Squire Pilsener
James Squire Porter
New Norcia Abbey Ale

Mash Brewing
GWELUP, WESTERN AUSTRALIA - AUSTRALIA
Black Dark Lager
Haze Wheat Beer
Honey Pils
Mex Lager
Pale

Matilda Bay Brewing Company
MELBOURNE, VICTORIA - AUSTRALIA
Bohemian Pilsner
Redback Mild
Redback Original

Matilda Bay Garage Brewery
MELBOURNE, VICTORIA - AUSTRALIA
Alpha Pale Ale
Barking Duck
Dog Bolter
Pepperjack Ale
Redback Pale
Rooftop Red Lager

Matson's Brewery Ltd
CHRISTCHURCH - NEW ZEALAND
Matson XL Draught
Matsons Black
Matsons Classic Draught
Matsons Lager
Matsons Pilsner

Matso's Broome Brewery
BROOME, WESTERN AUSTRALIA - AUSTRALIA
Chilli Beer
Divers Porter
Hit the Toad Premium Lager
Man-Go Beer
Matsos Hefe Weizen
Monsoonal Blonde
Smokey Bishop
Smokey Bishop Dark Lager

Matt Brewing
BOULDER, COLORADO - USA
Saranac Imperial IPA
Saranac Imperial Stout
Saranac Pale Ale
Saranac Pomegranate Wheat

Maui Brewing Company
BOULDER, COLORADO - USA
Big Swell IPA
Bikini Blonde Lager
Coconut Porter

McLaren Vale Brewing Co
MCLAREN VALE, SOUTH AUSTRALIA - AUSTRALIA
Vale Ale

Meantime Brewing Company
Innspire Pty Ltd
WILSTON, QUEENSLAND - AUSTRALIA
Meantime Coffee Porter
Meantime India Pale Ale
Meantime London Porter
Meantime Wheat Grand Cru
Meatime India Pale Ale

Memminger Brauerei GMBH
THE ROCKS, NEW SOUTH WALES - AUSTRALIA
Memminger Lager

Menabrea Brewery
Combined Wines & Foods
BIELLA - ITALY
Menabrea Beer

Mildura Brewery
MILDURA, VICTORIA - AUSTRALIA
Desert
Honey Wheat
Mallee Bull
Storm
Sunlight

Moo Brew Brewery
BERRIEDALE, TASMANIA - AUSTRALIA
Moo Brew Barrel Matured Stout
Moo Brew Dark Ale
Moo Brew Hefeweizen
Moo Brew Pale Ale
Moo Brew Pilsener
Moo Brew Stout

Mountain Goat Beer Pty Ltd
RICHMOND, VICTORIA - AUSTRALIA
Hightail Ale
India Pale Ale
Pale Ale
Surefoot Stout

Murray's Craft Brewing Co
TAYLORS ARM, NEW SOUTH WALES - AUSTRALIA
Anniversary Ale 2
Elephant Head Pilsner
Grand Cru
Icon 2IPA
Nirvana Pale Ale
Sassy Belgian Blond
Sunrise Wheat
Swinging Arm Dark Ale

Nail Brewing Australia
APPLECROSS, WESTERN AUSTRALIA - AUSTRALIA
Nail Ale
Nail Stout

Neagles Rock Vineyards
CLARE, SOUTH AUSTRALIA - AUSTRALIA
Neagles Rock Dog House Wheat Beer

Nelson Bay Brewery
NELSON - NEW ZEALAND
Amadeus
Bengail Bitter
Exclamator

Northern Rivers Brewing Company
Beercraft
ALSTONVILLE, NEW SOUTH WALES - AUSTRALIA
Northern Rivers Gold Ale
Northern Rivers Migration Dark Ale
Northern Rivers Ruby Raspberry Wheat
Northern Rivers Stout

O'Brien Brewing
ASCOT VALE, VICTORIA - AUSTRALIA
O'Brien Brown Ale
O'Brien Pale Ale
O'Brien Premium Lager

Occy's Brewery
BUSSELTON, WESTERN AUSTRALIA - AUSTRALIA
Occy's Bitter
Occy's Mexican
Occy's Pils
Occy's Porter
Occy's Stout
Occy's Wheat

Odell's Brewing Co
BOULDER, COLORADO - USA
5 Barrel Pale Ale
90 Shillings
Cutthroat Porter
Easy Street Wheat
Extra Special Red
Imperial Stout
IPA
Levity

Outback Brewery Pty Ltd
LOFTUS, NEW SOUTH WALES - AUSTRALIA
Black Opal
Chilli Beer
Country Bitter
Pale Ale
Pilsener

Paddy's Brewery
FLEMINGTON, NEW SOUTH WALES - AUSTRALIA
Paddy's Baltic Porter
Paddy's Baltic Porter (Wooded)
Paddy's Chocolate Porter
Paddy's IPA
Paddy's Lychee
Paddy's Pale Ale
Paddy's Pils
Paddy's Rye
Paddy's Wheat

Paulaner Brauerei GmbH & Co KG
THE ROCKS, NEW SOUTH WALES - AUSTRALIA
Paulaner Hefe Weissbier Alcohol Free
Paulaner Hefe Weissbier Dunkel
Paulaner Hefe Weissbier Hell
Paulaner Original Munich Lager
Paulaner Premium Pils
Paulaner Salvator

Pelican Pub Brewery
PACIFIC CITY, OREGON - USA
Doryman's Dark Ale
Grand Cru de Pelican
India Pelican Ale
Kiwanda Cream Ale
Le Pelican Brun
MacPelican's Scottish Style Ale
MacPelican's Wee Heavy Scotch Ale
Saison du Pelican
Stormwatcher's Winterfest
Tsunami Stout

Pete's Brewing Company
SAN PEDRO, TEXAS - USA
Pete's Wicked Ale
Pete's Wicked Rally Cap
Pete's Wicked Strawberry Blonde
Pete's Wicked Wanderlust Cream Ale

Pivovary Topvar a.s.
TOPOLCANY - SLOVAKIA
Saris Pale Lager
Saris Premium Pale Lager

Plzensky Prazdroj A.S. - Radegast
CZECH - CZECH REPUBLIC
Radegast Birell
Radegast Premium

Plzensky Prazdroj A.S - Gambrinus
CZECH - CZECH REPUBLIC
Gambrinus Premium

Plzensky Prazdroj A.S - Velke Popovice
CZECH - CZECH REPUBLIC
Master Amber
Velkopopovicky Kozel Medium
Velkopopovicky Kozel Premium
Velkopopovicky Kozel Tmave

Port Dock Brewery Hotel
PORT ADELAIDE, SOUTH AUSTRALIA - AUSTRALIA
Black Bart Milk Stout
Black Diamond Bitter
Ginja
Hop Field Lager
Old Preacher

Prickly Moses - Otway Estate
BARONGAROOK, VICTORIA - AUSTRALIA
Belgian Strong Ale
Farmhouse Ale
Otway Ale
Otway Light
Otway Stout
Pilsener
Red Ale
Saison
Summer Ale
Wheat Beer

Pyramid Brewery
BOULDER, COLORADO - USA
Apricot Ale
Hefeweizen
Thunderhead IPA

Radeberger Gruppe KG
Beach Avenue Wholesalers
BRAESIDE, VICTORIA - AUSTRALIA
Clausthaler Non Alcoholic
Radeberger Pilsner

Red Hill Brewery
RED HILL SOUTH, VICTORIA - AUSTRALIA
Red Hill Brewery Christmas Ale
Red Hill Brewery Golden Ale
Red Hill Brewery Hop Belgian Blonde
Red Hill Brewery Hop Harvest Ale
Red Hill Brewery Imperial Stout
Red Hill Brewery Mixed 6 pack
Red Hill Brewery Scotch Ale
Red Hill Brewery Temptation
Red Hill Brewery Weizenbock
Red Hill Brewery Wheat Beer

Redoak Pty Ltd
CAMMERAY, NEW SOUTH WALES - AUSTRALIA
Redoak Blackberry Wheat
Redoak Dark English Mild
Redoak Framboise Froment
Redoak Honey Ale
Redoak IPA
Redoak Kolsch Style
Redoak Oatmeal Stout
Redoak Old Baltic Porter
Redoak Porter
Redoak Rauch
Redoak Special Reserve
Redoak Special Strong Bitter
Redoak Vienna Lager

Rogue Ales
BOULDER, COLORADO - USA
American Amber
Chipolte Ale
Chocolate Stout
Dad's Little Helper
Dead Guy Ale
Dead Guy Ale Growler
Half-E-Weizan
Hazelnut Brown Nectar
Imperial Red
Juniper Pale
Kell's Irish Lager
Mocha Porter
Morimoto Imperial Pilsener
Morimoto Soba Ale
Russian Imperial Stout
Shakespeare Stout

Royal Beer Company Ltd
NUKU'ALOFA, TONGATAPU - KINGDOM OF TONGA
Ikale Gold

S.A. Damm
Coles Liquor Group
TOORONGA, VICTORIA - AUSTRALIA
Estrella Damm
Estrella Damm Coeliac Beer

Sail and Anchor Pub Brewery
FREMANTLE, WESTERN AUSTRALIA - AUSTRALIA
Brass Monkey Stout
Sail Blonde
Sail Chilli Beer
Sail ESB
Sail IPA
Sail Munich Park

Samoa Breweries Ltd
APIA - SAMOA
Vailima Lager
Vailima Special Export

Schneider Weisse
Avalon Goods
KELHEIM, BAVARIA - GERMANY
Aventinus Wheat Doppelbock
Georg Schneider's Wiesen Edel-Weisse
Schneider Weisse Original
Schneider Weisse Weizenhell

Schwartz Brewery
SYDNEY, NEW SOUTH WALES - AUSTRALIA
Hattrick Barrel reserve
Schwartz Dark Bier
Schwartz Pale Ale
Schwartz Pilsner
Schwartz Porter
Schwartz Red Lager
Schwartz Wild Wheat

Shipyard Brewing Co
BOULDER, COLORADO - USA
Bluepaw Wild Blueberry Wheat Ale
Brewers Choice Royal IPA
Chamberlain Pale Ale

Silly Yak Foods Pty Ltd
PRESTON SOUTH, VICTORIA - AUSTRALIA
Aztec Gold

Singha Corporation
Samuel Smith & Sons Pty Ltd
ANGASTON, SOUTH AUSTRALIA - AUSTRALIA
Singha Lager Beer

Snowy Mountains Brewery
EAST LINDFIELD, NEW SOUTH WALES - AUSTRALIA
Bullocks Pilsner
Charlotte's Hefeweizen
Crackenback Pale Ale
Razorback Red Ale

South African Breweries Ltd - Newlands
SANDTON, GAUTANG - SOUTH AFRICA
Carling Black Label

South African Breweries Ltd - Rosslyn
SANDTON, GAUTENG - SOUTH AFRICA
Castle Lager
Hansa Pilsner

South Australian Brewing Co Pty Ltd
SILVERWATER, NEW SOUTH WALES - AUSTRALIA
Hahn Premium Light
Hahn Super Dry
Southwark Stout
Tooheys Extra Dry
Tooheys New

South Coast Real Ale
FAIRY MEADOW, NEW SOUTH WALES - AUSTRALIA
Summer Ale

South Pacific Brewery Limited - Gordons Brewery
BOROKO NATIONAL CAPITAL DISTRICT - PAPUA NEW GUINEA
Export Lager
Niugini Ice
SP Lager

South Pacific Brewery Limited - Lae Brewery
LAE, MOROBE PROVINCE - PAPUA NEW GUINEA
SP Lager

Southern Brewing Company SA
SANTIAGO, REGION METROPOLITANA - CHILE
Kross Belgian Lion
Kross Chocolate Stout
Kross Golden Ale
Kross Pilsner
Kross Stout

Speights Brewery
DUNEDIN, AUCKLAND - NEW ZEALAND
Speight's Gold Medal
Speight's Old dark

Spoetzl Brewery
SAN ANTONIO, TEXAS - USA
Shiner 99 Helles
Shiner Bavarian Amber
Shiner Blonde
Shiner Bock
Shiner Bohemian Black Lager
Shiner Dunkelweizen
Shiner Hefeweizen
Shiner Light
Shiner Spezialleicht

St Arnou Pty Limited
SYDNEY, NEW SOUTH WALES - AUSTRALIA
St Arnou Pale Ale
St Arnou Pilsner
St Arnou Premium Blonde
St Arnou Premium Light
St Arnou St Cloud

St Peters Brewery
ST PETERS, NEW SOUTH WALES - AUSTRALIA
Cinnamon Girl Spiced Ale
Green Star Lager
Killagh Stout
Range of Products

Staatliches Hofbrauhaus in Munchen
German Beverage Imports Pty Ltd
THE ROCKS, NEW SOUTH WALES - AUSTRALIA
Hofbrau Dunkel
Hofbrau Hefe Weizen
Hofbrau Munchen Hefe Weizen
Hofbrau Original Lager

Steam Exchange Brewery
GOOLWA, SOUTH AUSTRALIA - AUSTRALIA
India Pale Ale
Southerly Buster
Steam Ale

Steamworks Brewing Co
BOULDER, COLORADO - USA
Colorado Kolsch
Conductor Imperial IPA
Steam Engine Lager

Stiegl Getranke & Service GmbH & Co KG
German Beverage Imports Pty Ltd
THE ROCKS, NEW SOUTH WALES - AUSTRALIA
Stiegl Goldbrau

Stone Brewing Company
BOULDER, COLORADO - USA
Oaked Arrogant Bastard Ale
Stone IPA
Stone Ruination IPA

Tanglehead Brewing Company
ALBANY, WESTERN AUSTRALIA - AUSTRALIA
2007 Christman Ale
2007 Christmas Ale
Beau's ESB
Coast Hills Pils
Hopyard IPA
Limeburner's Stout
Old White Hart
Pride of Munich
Southern White Ale
Tanglehead 6-Pack
Tanglehead Pale Ale

Temple Brewing Company
MELBOURNE, VICTORIA - AUSTRALIA
Temple Pale Ale
Temple Saison
Temple Special Bitter

Terrapin Beer Co
BOULDER, COLORADO - USA
Coffee Oatmeal Imperial Stout
Golden Ale
Rye Pale Ale

Thai Asia Pacific Brewery
BANGKOK - THAILAND
Cheers

The Boston Beer Company - Boston
BOSTON, MA - USA
Samuel Adams Black Lager
Samuel Adams Boston Ale
Samuel Adams Boston Lager
Samuel Adams Cherry Wheat
Samuel Adams Cream Stout
Samuel Adams Double Bock
Samuel Adams Hefeweizen
Samuel Adams Holiday Porter
Samuel Adams Honey Porter
Samuel Adams Pale Ale
Samuel Adams Scotch Ale
Samuel Adams Utopias
Samuel Adams White Ale
Samuel Adams Winter Lager

The Brewery Egill Skallagrimsson
REYKJAVIK, IS - ICELAND
Egils Gull
Egils Lite
Egils Premium

The Brisbane Brewhouse
previously Inspirred
BRISBANE, QUEENSLAND - AUSTRALIA
Engine Pale Ale
Midnight Extra Stout
Midnight Sweet Stout
Star Lager
Sunshine Honey Wheat
Taffy's Bock
The Dogs Bollocks
The Fourth Reich
Up Yer Kilt

The Little Brewing Company Pty Ltd
PORT MACQUARIE, NEW SOUTH WALES - AUSTRALIA
Wicked Elf
Wicked Elf Pale Ale
Wicked Elf Pilsner
Wicked Elf Witbier

The Lord Nelson Brewery Hotel
MILLERS POINT, NEW SOUTH WALES - AUSTRALIA
Broardside 200
Nelsons Blood
Old Admiral
Three Sheets
Victory Bitter

The Pump Room
CLARKE QUAY - SINGAPORE
Bohemian Lager
Celebration Ale
India Pale Ale
Pump Room Lager
Pump Room Stout
Scottish Ale
Wheat Ale

The Sunshine Coast Brewery
KUNDA PARK, QUEENSLAND - AUSTRALIA
Glasshouse Rauch
Sunshine Coast Best Bitter
Sunshine Coast ESB
Sunshine Coast Hefe-Weizen
Sunshine Coast Summer Ale

The Swan Brewery Company Pty Ltd
SILVERWATER, NEW SOUTH WALES - AUSTRALIA
Hahn Premium
Hahn Premium Light
Tooheys Extra Dry
Tooheys New
XXXX Gold

The Three Ravens Brewing Company Ltd
THORNBURY, VICTORIA - AUSTRALIA
3 Ravens 55
3 Ravens Black
3 Ravens Blond
3 Ravens Bronze
3 Ravens Dark
3 Ravens Saison
3 Ravens Uber Black
3 Ravens USB
3 Ravens White

Tommyknocker Brewery & Pub
BOULDER, COLORADO - USA
Butthead Bock
Imperial Nut Brown
Maple Nut Brown
Ornery Amber Lager

Tooheys Pty Ltd
SILVERWATER, NEW SOUTH WALES - AUSTRALIA
Hahn Premium
Hahn Premium Light
Tooheys Extra Dry Platinum
Tooheys Extra Dry
Tooheys New
Tooheys Old
Tooheys Pils
XXXX Gold

Townsville Brewing Co
TOWNSVILLE, QUEENSLAND - AUSTRALIA
Flanagans Dry Irish Stout
Ned's Red Ale
Townsville Bitter

Trumer Privatvrauerei
Trumer Australia Pty Ltd
OBERTRUM, SALZBURG - AUSTRIA
Trumer Pils

UAB Svyturys-Utenos Alus
UTENA, LT 2850 - LITHUANIA
Svturys Baltas
Svturys Premium Pils

UCP Backus y Johnston S.A.A
ATE, LIMA - PERU
Cerveza Cusquena Premium
Malta Cusquena

Unibroue Brewery
Palais Imports
MORPHETT VLE, SOUTH AUSTRALIA - AUSTRALIA
Blanche de Chambly
La Fin du Monde
Maudite
Trois Pistoles

Ursus Breweries
CLUJ- NAPOCA - ROMANIA
Timisoreana
Ursus Premium

Victory Brewing Company
BOULDER, COLORADO - USA
Golden Monkey Tripel
HopDevil Ale
Storm King Stout

Waeldches Braeu GmbH
OFFENBACH AM MAIN, HESSEN - GERMANY
Waeldches Kirsch+Bier

Weihenstephan Brewery
Phoenix Beer
WEST LEEDERVILLE, WESTERN AUSTRALIA - AUSTRALIA
Weihenstephan Dunkel
Weihenstephan Fest Beer
Weihenstephan Hefe
Weihenstephan Hefeweissbier Alcohol Free
Weihenstephan Korbinian
Weihenstephan Kristall
Weihenstephan Original
Weihenstephan Pilsner
Weihenstephan Tradition
Weihenstephan Vitus

Wells & Youngs
Phoenix Beers
WEST LEEDERVILLE, WESTERN AUSTRALIA - AUSTRALIA
Bombadier
Double Chocolate Stout
Special London Ale

What's Brewing CO
WERRIBEE, VICTORIA - AUSTRALIA
Hefeweizen
Pale Ale

Widmer Brothers Brewing Co.
BOULDER, COLORADO - USA
W '08 Crimson Wheat Ale
Widmer Broken Halo IPA
Widmer Hefeweizen
Widmer Summit Pale Ale
Widmer Top Drop Amber
WidmerAlt

Wig & Pen Brewery & Tavern
CIVIC, ACT - AUSTRALIA
Amber Hefeweizen
Ballyraggett Irish Red
Belgian Blonde
Berlinner Weiss
Brewers IPA
Kamberra Kolsch
Kiandra Gold Pilsner
Mr Natural
Russian Imperial Stout
Velvet Cream Stout
Wig & Pen Pale Ale

Wils Brewing Company
BRUNSWICK, VICTORIA - AUSTRALIA
Wils Witbier

Wombarra Brewery
ERSKINEVILLE, NEW SOUTH WALES - AUSTRALIA
Hoppin John Pale Ale

Yarra Flats Brewery
HEALESVILLE, VICTORIA - AUSTRALIA
Buckleys Dark Bock
Buckleys Original Ale
Buckleys Pilz

Complete Brewing
and Packaging solutions

Tanks

3hl-25hl Brewing Systems

30hl-100hl Brewing Systems

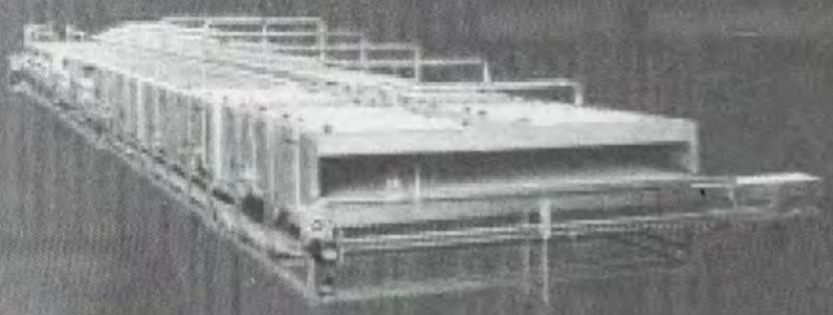

Tunnel and Flash Pasteurisers

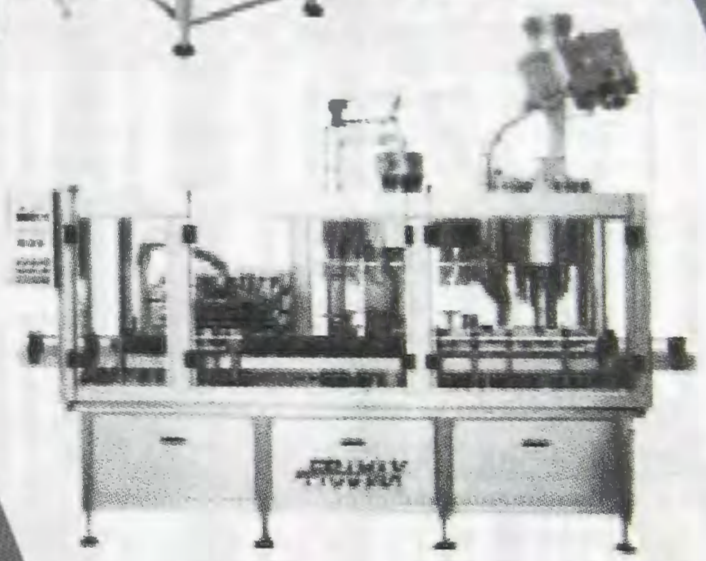

Beer Cappers and Fillers

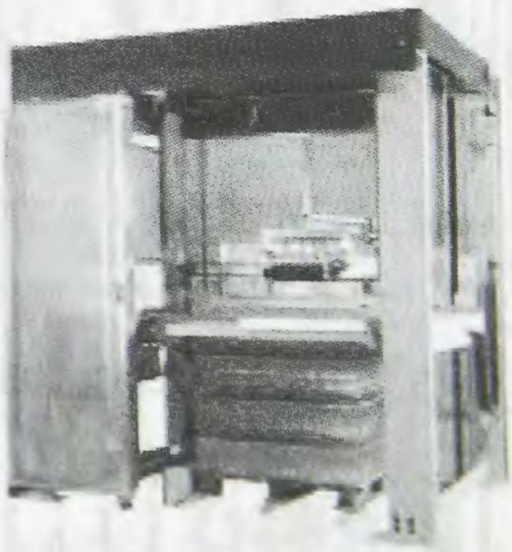

Depall Automatic and Semi-Automatic

Complete automated packaging solutions

AEB

Australian Engineered Brewing Services

47 Yale Dr
(PO Box 349)
Epping, Vic, 3076
Tel: +61 3 8405 9000
Fax: +61 3 8405 9001

Unit 4/158 Wellington Rd, Clayton, Vic, 3170, Tel: +61 3 9574 8222, Fax: +61 3 9574 8244
106-110 Peel St, North Melbourne, Vic, 3051, Tel: +61 3 9328 1881, Fax: +61 3 9328 8116
483 South Rd, Regency Park, SA, 5010, Tel: +61 8 8340 3655, Fax: +61 8 8340 8533

WITHDRAWALS AND NOT RECEIVED

Class 01 - Lager Packaged

491	Odell's Brewing Co Extra Special Red	Withdrawn
408	Cerveceria Bolivia Nacional S.A. La Paz Pacena Pilsener La Paz	Not Received
595	Cerveceria Bolivia Nacional S.A. La Paz Pacena Pico de Oro	Not Received
215	Cerveceria Boliviana Nacional S.A. - Santa Cruz Pacena Centenario	Not Received
508	Cerveceria Boliviana Nacional S.A. - Santa Cruz Pacena Tropical Extra	Not Received
815	J Boag & Son Brewing Ltd Boag's Strongarm	Withdrawn
962	Industrias La Constancia S.A de C.V. (Sabmiller PLC) Pilsener	Not Received
237	Carlsberg - Denmark Carlsberg Elephant	Withdrawn
869	S.A. Damm Estrella Damm Coeliac Beer	Not Received

Class 02 - Lager Draught

572	Bluetongue Brewery Bluetongue Traditional Pilsner	Not Received
271	Bluetongue Brewery Hunter Draught	Not Received
877	Bluetongue Brewery Bluetongue Premium Lager	Not Received

Class 03 - Ale Packaged

1051	Gage Roads Brewing Co Ltd Gage Roads Wahoo	Withdrawn
457	Widmer Brothers Brewing Co. Widmer Summit Pale Ale	Withdrawn

Class 04 - Ale Draught

500	Gage Roads Brewing Co Ltd Gage Roads Wahoo	Withdrawn
291	Bluetongue Brewery Hunter Old	Not Received

Class 08 - Stout Draught

541	Cascade Brewery Cascade Stout	Withdrawn

Class 10 - Reduced Alcohol Draught

149	Bluetongue Brewery Bluetongue Premium Light	Not Received

Class 14 - Wheat Beer Draught

198	Gage Roads Brewing Co Ltd Gage Roads World Tour New World Wheat	Withdrawn

Class 16 - Herb and Spice Draught

975	Bluetongue Brewery Bluetongue Alcoholic Ginger Beer	Not Received

Class 17 - Fruit Beer Packaged

1096	Konig Brauerei GMBH Konig Lemon	Withdrawn
923	BridgePort Brewery BridgePort Fruit Ale	Not Received

Class 19 - Belgian and French Style Ales Packaged

432	Het Anker Brewery Gouden Carolus	Not Received

Class 25 - Other Packaged

557	Cosmos Brewery (Thailand) Chang Beer	Not Received
1103	Silly Yak Foods Pty Ltd Aztec Gold	Not Received

Class 27 - Lager Packaged

385	Matson's Brewery Ltd Matson XL Draught	Not Received
627	Matson's Brewery Ltd Matsons Classic Draught	Not Received
1039	Matson's Brewery Ltd Matsons Black	Not Received
660	Indian Ocean Brewing Company Indi Pils	Not Received
191	Matson's Brewery Ltd Matsons Pilsner	Not Received
705	Matson's Brewery Ltd Matsons Lager	Not Received

Class 28 - Lager Draught

113	Redoak Pty Ltd Redoak Vienna Lager	Not Received
300	Epic Brewing Company Epic Lager	Withdrawn

Class 29 - Ale Packaged

759	Cerveceria Primus Cerveza Artesanal Tempus	Not Received
1160	Redoak Pty Ltd Redoak IPA	Withdrawn
679	Indian Ocean Brewing Company Indi Pale Ale	Not Received

Class 29 - Ale Packaged

319	McLaren Vale Brewing Co Vale Ale	Withdrawn

Class 30 - Ale Draught

442	Sail and Anchor Pub Brewery Sail ESB	Withdrawn
1078	Burleigh Brewing Company Pty Ltd Burleigh Brunette	Withdrawn
1161	Redoak Pty Ltd Redoak Kolsch Style	Not Received
419	Epic Brewing Company Epic Pale Ale	Withdrawn
530	James Squire Brewhouse & Restaurant - Kings Street Wharf Governor King Pale Ale	Withdrawn

Class 32 - Porter Draught

302	Holdfast Bay Brewing Co. The Dark 1	Withdrawn
998	Redoak Pty Ltd Redoak Porter	Not Received

Class 34 - Stout Draught

153	Redoak Pty Ltd Redoak Oatmeal Stout	Not Received
178	The Brisbane Brewhouse Midnight Sweet Stout	Not Received

Class 35 - Reduced Alcohol Packaged

976	Redoak Pty Ltd	
	Redoak Dark English Mild	Withdrawn
686	Northern Rivers Brewing Company	
	Northern Rivers Gold Ale	Disqualified
829	Jarrah Jacks Brewery	
	Jarrah Jacks Best Bitter	Disqualified

Class 36 - Reduced Alcohol Draught

243	Redoak Pty Ltd	
	Redoak Dark English Mild	Not Received

Class 37 - Low Alcohol Packaged

995	Gulf Brewery	
	Pilots Light	Disqualified

Class 42 - Herb and Spice Draught

354	Sail and Anchor Pub Brewery	
	Sail Chilli Beer	Withdrawn

Class 43 - Fruit Beer Packaged

444	Waeldches Braeu GmbH	
	Waeldches Kirsch+Bier	Not Received
494	Redoak Pty Ltd	
	Redoak Blackberry Wheat	Withdrawn

Class 45 - Belgian and French Style Ales Packaged

1083	Jolly Pumpkin Artisan Ales	
	Bam Biere	Withdrawn
729	Jolly Pumpkin Artisan Ales	
	La Joja	Withdrawn
665	Jolly Pumpkin Artisan Ales	
	Laciernaga	Withdrawn
658	Brasserie De Malonne	
	Gribousine Blonde	Not Received

Class 47 - Belgian Style Witbiers Packaged

843	Feral Brewing Company	
	Feral White	Not Received
421	Indian Ocean Brewing Company	
	Indi White	Not Received

Class 50 - Scotch Ale and Barleywines Draught

194	Grand Ridge Brewery	
	Supershine	Not Received

Class 51 - Other Packaged

232	Redoak Pty Ltd	
	Redoak Rauch	Withdrawn
91	Redoak Pty Ltd	
	Redoak Honey Ale	Withdrawn

Class 52 - Other Draught

554	Redoak Pty Ltd	
	Redoak Rauch	Not Received
297	Redoak Pty Ltd	
	Redoak Honey Ale	Not Received

Class 99 - Packaging

730	Matso's Broome Brewery	
	Smokey Bishop	Not Received
1156	Tanglehead Brewing Company	
	Tanglehead 6-Pack	Not Received
299	Matso's Broome Brewery	
	Monsoonal Blonde	Not Received
439	Matso's Broome Brewery	
	Smokey Bishop	Not Received
1054	Matso's Broome Brewery	
	Monsoonal Blonde	Not Received
688	Tanglehead Brewing Company	
	2007 Christman Ale	Not Received
1112	Grand Ridge Brewery	
	Almighty Light	Not Received

Notes

The 2008 Australian International Beer Awards Sponsors

The Royal Agricultural Society of Victoria would like to thank and acknowledge our sponsors:

Major Sponsor

CLEANEVENT

Event Partner

city of Melbourne

Trophy Sponsors

AEB Australian Engineered Brewing Services

Beer & Brewer Australia & New Zealand

City of Ballarat

Hoshizaki Lancer keep it fresh

Labelmakers Group Pty Ltd

National liquor news Australia's leading liquor industry magazine

Victoria The Place To Be

BARTH-HAAS GROUP

VISY Packaging and Recycling for a better world.

Official Suppliers

Keg Systems Kegs and Draught Dispensing Equipment

Royal Selangor

Proudly conducted by University of Ballarat Australia

RAS Putting the best on show

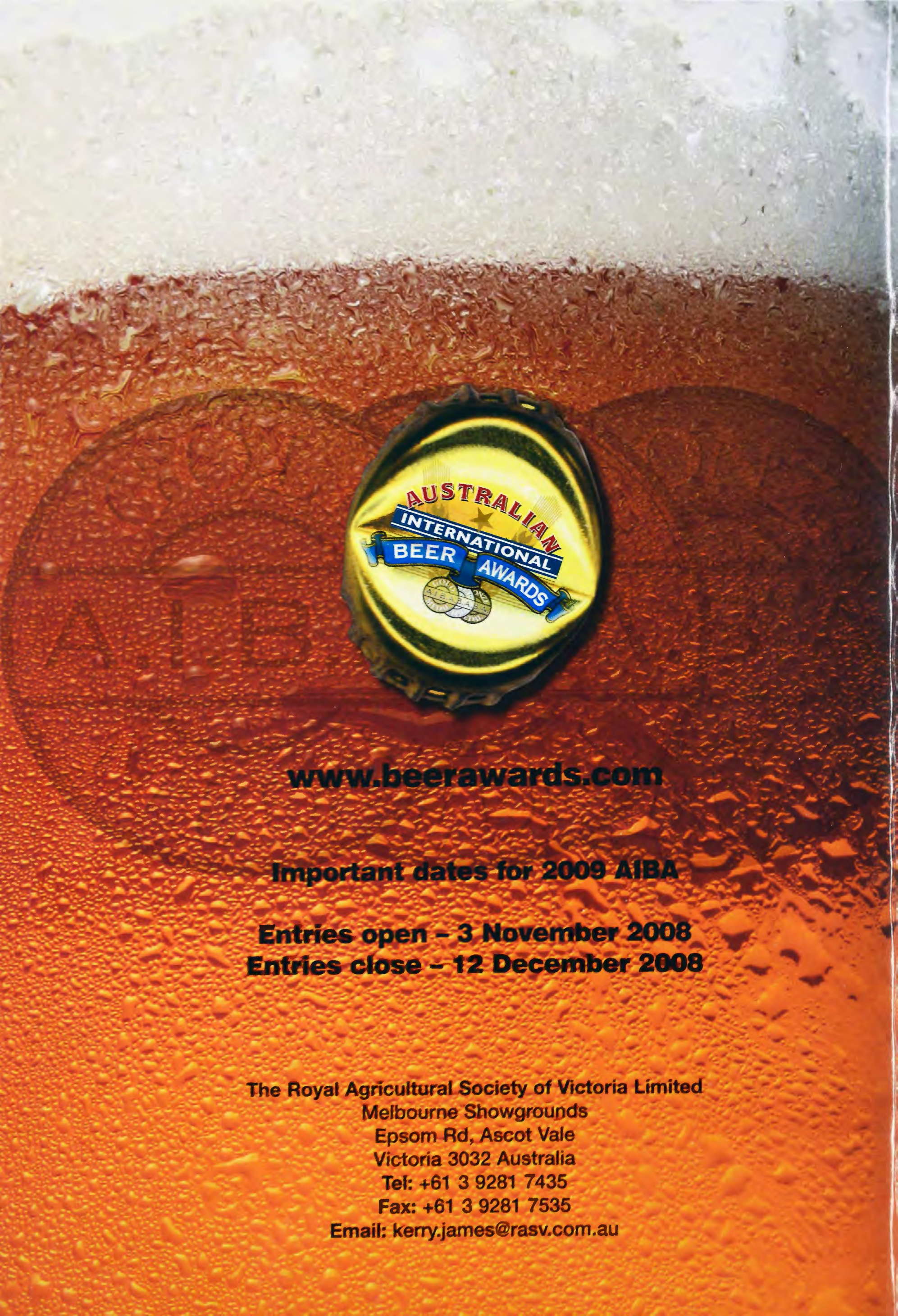

www.beerawards.com

Important dates for 2009 AIBA

Entries open – 3 November 2008
Entries close – 12 December 2008

The Royal Agricultural Society of Victoria Limited
Melbourne Showgrounds
Epsom Rd, Ascot Vale
Victoria 3032 Australia
Tel: +61 3 9281 7435
Fax: +61 3 9281 7535
Email: kerry.james@rasv.com.au

REGULATIONS OF DAIRY CATTLE COMPETITION

101. The Regulations appearing in this Schedule form part of the General Regulations and conditions of entry to an Event at the Royal Melbourne Show. In the event of any inconsistency between the General Regulations and these Regulations, the General Regulations shall prevail to the extent of the inconsistency unless the General Regulations provide otherwise.

CLOSE OF ENTRIES AND NOMINATIONS

102. Applications for the number of spaces (animals) and section(s) each Exhibitor will be exhibiting, must be made on the Official Entry Form and must be received at the RASV Administration Office, located at Melbourne Showgrounds, Gate 5, Langs Road, Ascot Vale, 3032, by 5:00pm on Friday 18 July 2008.

103. All associated fees, (i.e.: Bedding, Storage Lockers, Catalogues, Clipping Frame Space, Truck Parking) must be paid at the time of entry.

104. A completed Cattle Herd Health Status Declaration for Shows and Sales must accompany the Official Entry Form.

105. Upon receipt of the Official Entry Form, Exhibitors will be forwarded an Official Nomination Form. to be completed with the name/s of animals, registration numbers, copies of registration certificates and classes to be entered. The Official Nomination Form must be returned to The Royal Agricultural Society of Victoria Limited by 5:00pm on Friday 15 August 2008.

106. Only Exhibitors who have entered with the Official Entry Form by Friday 18 July 2008 will be eligible to submit an Official Nomination Form.

107. There will be no late Official Entry Forms or Official Nomination Forms accepted under any circumstances unless regulation 109(b) is complied with. The onus is entirely on the Exhibitor to submit particulars on time. There will be no reminder from the RASV.

108. Exhibitors may nominate up to, and not exceeding, 150% of the spaces entered.

109. Exhibitors must notify the RASV Cattle Section of their final team selection no later than 5:00pm on Thursday 11 September 2008.

a) Team selection can only be made from those officially entered and cannot exceed the number of spaces nominated. One space will be provided to each Exhibit.

b) Late Entries will only be accepted if the RASV Event Coordinator is contacted directly prior to or on Thursday 11 September 2008. Late entries will incur a cost of $200, in addition to bedding and other fees. Late entries will be accepted from those not already exhibiting. Lockers for late entries will also incur a cost at the usual fee, but will only be provided if available. The RASV cannot guarantee to fulfill such a request.

110. There is no restriction on the number of Exhibits entered in each class.

ENTRY FEES AND BEDDING FEES

111. Entry fees for Dairy Cattle breeds are as follows:

$35.00 each (GST Free) for Members

$55.00 each (GST Free) for Non-members

Bedding fees for Dairy Cattle breeds are as follows:

$55.00 per head (inc GST)

STORAGE LOCKERS

112. Storage Locker prices are $55.00 (GST inc.) of which $20.00 is a key deposit which will be refunded on return of locker key. Refund will be issued on return of key. Due to limited Storage Lockers, we reserve the right to limit allocation in an effort to accommodate all Exhibitors.

TRUCK PARKING

113. Parking for Trucks and Floats will be available. Apply by completing the relevant section on the Entry Form, and forward the fee with the competition entry fee.

114. Truck Parking fees for 2008 will be:

If paid with entries:	If paid later:
$15.00 (inc. GST) per day	$22.00 (inc. GST) per day
$66.00 (inc. GST) full Show	$85.00 (inc. GST) full Show

115. There is to be no camping in the Truck Park under any circumstances.

116. Any vehicle, including trucks, stock transports, trailers, and horse floats, located on the Showgrounds, or any area leased by the RASV, shall be at the sole risk of the owner. The RASV accepts no responsibility for any loss or damage, including loss or damage caused by negligence of the RASV, its officers, employees, or agents to any vehicle, or the contents of any vehicle, located on RASV property or any area leased by the RASV.

ARRIVAL AND DEPARTURE OF EXHIBITS

117. There is strictly no access to the Showgrounds for Dairy Cattle Exhibitors prior to 12.00pm (midday), Sunday 14 September 2008.

118. Dairy Cattle Exhibits can arrive from 12.00pm (midday) until 8.00pm on Sunday 14 September and again from 8:00am to 8:00pm on Monday 15 September 2008.

119. All Dairy Cattle Exhibits will depart between 4:30pm and 8:30pm on Saturday 20 September 2008. All Exhibits, together with equipment and personal belongings, must be off grounds no later than 8:30pm on Saturday 20 September 2008.

120. Priority may be given to those that have considerable distance to travel.

ELIGIBILITY OF EXHIBITS

121. An animal shall not be admitted to the Showgrounds, unless it is entered for exhibition.

122. Bull Classes are not offered at the Royal Melbourne Show. Dairy breed bulls shall not be admitted to the Showgrounds.

STANDARD OF EXHIBITS AND INSPECTIONS

123. The standard of Exhibits shall be subject to the Rules and Regulations pertaining to the Breed Standards as accepted by the relevant Breed Society and as approved by the RASV.

124. Every animal exhibited in the Dairy Cattle section at the Royal Melbourne Show will be subject to an inspection, carried out by an Inspector appointed by the RASV.

125. Each Breed Society or Association shall put forward nominations for these appointments for their breed, and these nominations will be considered by the RASV.

126. Exhibitors are required to have their stock attended and clean in readiness for inspection by not later than 8:00am on the relevant day. The Inspector(s) shall on the relevant day make every effort to submit their report by 1:00pm to the RASV.

127. No Exhibitor shall be permitted to exhibit any cattle bearing marking brands or tattoos not consistent with those shown on the relevant entry form or Breed Society records.

128. Exhibitors are strongly advised to inspect marking brands and tattoos prior to lodging entry forms and before departure for the Show.

129. Without prejudice to any other applicable rules, if the relevant Inspector determines that any animal entered for exhibition:

a) is not true to type; or

b) is not of sufficient merit as to be worthy of exhibit in the class or classes for which it is entered; or

c) has not been adequately prepared for the Show; or

d) bears any marking brand or tattoo inconsistent with the markings brand or tattoo disclosed in the relevant entry form or Breed Society records or whose tattoo is not clearly legible; or

e) is in breach of the rules under the heading "Tampering of Exhibits";

then such animal shall be deemed to be ineligible for exhibition at the Show

130. Any animal infected by ringworm or warts shall be deemed to be ineligible for exhibition at the Show. The Inspectors shall report any animal which they believe to be infected by ringworm or warts and the RASVs Veterinary Surgeon shall inspect such animal for the purpose of determining whether the animal is so infected.

131. Without prejudice to the General Regulations, the determinations of the Inspectors or of the Veterinary Surgeons on any matter shall be subject only to appeal to the Chief Steward in the Dairy Cattle Section who shall make such determinations and directions as they deem appropriate. Such appeal shall be accompanied with a deposit of $50 which may be forfeited to the RASV if in the sole opinion of the Chief Steward the appeal is unfounded, frivolous or vexatious.

132. The Inspectors, Veterinary Surgeons, Chief Stewards, or their assistants shall not be required to furnish to the Exhibitor any reasons for their determinations or directions nor to give the Exhibitor any right to be heard on any matter in question.

133. Notwithstanding any other provision in the regulations, where the RASV determines that any animal entered in the Dairy Cattle Section has received hormones, then such animal shall be deemed to be ineligible for exhibition at the Show. Any determination made by the RASV pursuant to this regulation shall be final.

134. The RASV may make or cause to be made, at any time during the period of exhibition, an inspection or any test of an Exhibit to determine whether a breach of the regulations under the heading of Standard of Exhibits and Inspections has occurred. If, as a result of a breach of any of these regulations, an animal is deemed to be ineligible for exhibition at the Show, the RASV may by notice to the Exhibitor require the animal be forthwith removed from the Showgrounds. The Exhibitor, upon receipt of such notice, shall forthwith remove such animal and, failing such removal by him within the time prescribed by the RASV, the RASV may remove the animal or cause the animal to be removed and all costs and expenses of removal shall be borne by the Exhibitor and shall be refunded to the RASV. Any determination made by the RASV pursuant to this regulation shall be final.

135. If an award has been made to an Exhibit deemed to be ineligible under these regulations, any prize awarded will be forfeited and, subject to General Regulation 10.5, Exhibits in the next order may be promoted to that prize.

TAMPERING OF EXHIBITS

136. Notwithstanding General Regulation 7.4, no Exhibitor shall be permitted to exhibit any cattle which, in the opinion of the RASV, displays evidence of being tampered with or, in the definition of the class in which it is entered, an animal entered for exhibition or competition is not presented in its natural conformation and has no preparation other than normal feeding and fitting with the exception of normal dressing of hair, hoofs and horns.

137. The following practices are strictly prohibited.

a) An operation or any kind of surgery materially altering the structure or the natural conformation of any part of the animal's body.
b) The infusion or injection of any drugs or any other substance or the insertion of any object into the teats, blood vessels, muscles or under the skin of any animal to alter its natural physical attributes. This includes the transfer of milk between quarters.
c) The setting of the teats of an animal with any form of glue or other setting substance or any other action which alters the natural teat placement of an animal.

Evidence of such practices renders an Exhibit liable to instant disqualification and the Exhibitor or his/her agent liable to a suspension ranging from 5 years to lifetime.

138. Teat sealing in order to create a physical barrier which assists to prevent environmental invasion and milk leakage is permitted, provided that:

a) the teat is disinfected and sterilised prior to application; and
b) application is to the external teat end with an approved sealant or registered veterinary product to form the seal which must not enter or breach the teat sphincter; and
c) the seal is removed prior to milking without damaging the tissue.

139. It is the Exhibitor's responsibility to ensure the animal is not subject to prohibited practices, prior to and whilst on the Showgrounds.

140. The RASV may make or cause to be made, any test of any Exhibit to determine whether any drug or other substance has been administered to the Exhibit and may take possession of any such Exhibit for any of the aforesaid purposes and detain such Exhibit for such period as the RASV deems necessary. Procedures for the testing of prohibited substances may include random tests on Exhibits.

141. Should a positive test to a prohibited substance or practice result, any costs associated with testing will be borne by the Exhibitor.

TINTING AND/OR COLOURING OF COAT

142. Should the RASV or appointed Inspector, be of the opinion that the coat of any Exhibit has been tinted and/or coloured in any way, then such an animal shall be deemed to be ineligible for exhibition at the Show.

HEALTH DECLARATION

143. All exhibits must be declared free of T.B., Brucellosis, Johne's Disease and other notifiable diseases.

144. As a condition of entry, all cattle exhibitors are to provide a fully correct Cattle Herd Health Status Declaration completed and signed at time of entry by:

a) The exhibitor or agent of the exhibitor, and

b) a Government Veterinary Officer/Stock Inspector also acting as a qualified witness.

145. Cattle entered from any State or Territory of the Commonwealth of Australia are eligible for entry provided that they originate from herds or properties that are:

a) not known or suspected to have had Johne's disease; or

b) Currently participating in the National Johne's Disease Market Assurance Program (Cattle MAP) or are from a Protected or Free Zone (currently Western Australia, Northern Territory, Queensland and some of New South Wales); or

c) under strict regulatory control and;

d) under strict regulatory control and;

i. have been enrolled in official, audited test and control programs for a minimum of 2 years; and
ii. at least 2 consecutive annual whole herd tests have been conducted with a reactor rate not exceeding 1.5% at the latest herd test; and
iii. the cattle to be exhibited, or their dams, have been tested with negative results as part of at least the last 2 annual herd tests; and
iv. the cattle to be exhibited are not officially listed as "at risk" cattle for the particular herd; and
v. the cattle to be exhibited have been tested negative within 3 months of entry to the Show.

Exhibitors may also need additional certification to move between Zones or between States. Please check with the local Veterinary authority.

146. Cattle entered must not be subject to quarantine or restriction with respect to any other notifiable disease.

147. All Exhibitors must provide the tail tag number for the property/properties where the cattle originate from.

REGISTRATION

148. Legible copies of registration papers must be forwarded to the RASV at the time of submitting entries.

149. No pending registrations will be accepted.

150. Registration papers forwarded by facsimile transmission will only be accepted if legible.

151. All exhibits must be entered in the name of the registered owner.

NECK NUMBERS

152. Neck numbers corresponding to the Exhibit numbers in the catalogue must be worn by the Exhibits when entering the ring to appear before the Judge or when otherwise required.

153. Neck numbers must be obtained by the Exhibitor from the Cattle Superintendent's Office.

ABSENCE OF EXHIBIT

154. Notwithstanding Regulations 5.1 and 5.2 Exhibitors may withdraw exhibits provided that written notification is given to the RASV by 5:00pm, Tuesday 9 September 2008. The full bedding fee will be refunded for each head of cattle withdrawn in writing by this time.

155. Where any Exhibitor fails to show any exhibit entered in the show, and it has not been withdrawn in writing by 5:00pm Thursday 11 September 2008, the Exhibitor will be required to pay a fine of $50 per exhibit not shown, unless the failure to exhibit is due to one of the reasons specified in General Regulation 5.1 and such reason is accepted by the RASV. Any such late notification of withdrawal must be in writing, and delivered to the Cattle Superintendent's Office on the day of arrival.

156. If an Exhibitor fails to show any Exhibit entered in the Show without having given notice in accordance with these Regulations, that Exhibitor may be prohibited from showing any exhibit in any section of the Show.

HOURS OF OPENING OF PAVILIONS AND CLEANING

157. All cattle pavilions will be opened to the public from 8:30am to 8:30pm daily, unless closed by the Cattle Superintendent or RASV staff.

158. Exhibitors shall, to the satisfaction of the Cattle Superintendent;

a) Keep each stall allotted to them and their stock in a clean and proper condition throughout the Show.

b) Clean out their stalls each day, no later than the times specified in circular advice to Exhibitors.

c) Clean their area regularly. Refuse must be deposited in the manure bins provided.

d) Manure must not be deposited in the alleyways or general purpose rubbish bins.

e) General purpose rubbish must not be deposited in manure bins.

f) To assist in the transfer of manure to the bins provided, please bring own cleaning tools.

g) Stock must not be left unattended outside pavilions at any time.

159. Dairy Cattle must not be rugged between the hours of 10:00am and 6:00pm.

BEDDING

160. The following regulations apply to bedding costs and bedding materials.

a) Sawdust will be provided for Dairy Cattle on the Showgrounds.

b) Exhibitors are required to pay a bedding fee at the time of submitting Official Entry Forms.

c) Bedding straw is permissible for Dairy Cattle only, but can only be used if 50mm of sawdust is maintained underneath the bedding straw at all times. Failure to adhere to this rule will result in the Exhibitor being disallowed to further bed their animals on straw for the remainder of the Show.

d) Bedding straw will not be provided by the RASV.

SAWDUST BEDDING FOR CATTLE - PRINCIPLES FOR GOOD MANAGEMENT

161. To achieve the best results from bedding cattle on sawdust, the following system of management is recommended:

a) Pick up manure at every opportunity.
b) Place hay in feeders and avoid feeding excessive amounts.
c) Avoid water spillage in stalls.
d) Regularly smooth out the bed with the aim of assisting drying.
e) Consider using rubber matting for front half of bed.
f) Do not dig out the wet patches.

g) Do not disturb the bedding base.

h) Keep the top of the bed loose.

Experience has shown that properly managed bed will last a full Show with little need for top up bedding, particularly with some classes of livestock.

FODDER STORAGE

162. Exhibitors are not permitted to stack feed in the Livestock Pavilion except in the designated fodder aisles. Stock requisites can be obtained from the Fodder Merchant who will be situated on the Showgrounds.

CLIPPING OF EXHIBITS

163. A limited number of clipping frame spaces will be available, provided an application for space and a $40.00 fee (inc. GST) accompanies the Official Entry Form.

164. Each Exhibitor is restricted to one clipping frame only.

165. All clipping frames must have secure flooring and face the front of the stall only.

166. Clipping frames must only be kept in their designated area. Failure to adhere to this rule will result in automatic removal of the clipping frame.

SECURITY OF ANIMALS

167. All Exhibits must be provided with effective halters and be thoroughly broken to lead.

168. All calves must be securely tethered at all times.

169. Each Exhibitor shall ensure that each of their Exhibits is securely tethered in its stall.

170. All Exhibitors shall ensure that their Exhibits are not left unattended.

171. If in its absolute discretion the RASV determines any Exhibit or Exhibits of stock to be dangerous for any reason whatsoever, the RASV may by notice to the Exhibitor require the animal or animals concerned to be forthwith removed from the Showgrounds. The Exhibitor upon receipt of such notice shall forthwith remove such animal and failing such removal by the Exhibitor within the time prescribed by the RASV, the RASV may remove the animal or cause the animal to be removed and all costs and expenses of removal shall be borne by the Exhibitor and shall be refunded to the RASV.

SALES AND NOTICES

172. Exhibitors are permitted to display cards over the stalls stating that an animal is for sale provided such cards do not exceed 30cm x 25cm in size. No other advertisements or notices (except by permission of the RASV) are permitted on or in any stalls or buildings.

STUD IDENTIFICATION NOTICE

173. Each Exhibitor is permitted to display one sign 60cm x 120cm in size provided that such sign carries only the stud name, address, telephone number, facsimile number and e-mail address.

JUDGING

174. The following regulations shall be read subject to General Regulations 10.1 to 10.6 and 11.1 to 11.7 of the General Regulations.

a) Exhibits shall be present at the appropriate judging ring and ready to enter the judging ring at the time specified in the Timetable for the event to take place. Exhibits shall enter the judging ring immediately upon request by the appropriate Steward.

b) Persons in charge of Exhibits must in no circumstances leave their Exhibits unattended at or in the judging ring.

c) Persons in charge of Exhibits at or in the judging ring shall not address the Judge unless authorised by the Chief Steward or the Judge.

d) Judges shall have the right to order that a cow be milked dry before awarding a prize.

e) All attendants leading stock in the judging ring or on Grand Parade shall wear uniform white coats or approved breed uniform. Such white coat or uniform must in no way show any insignia or any descriptive markings indicating the Exhibitor's name and/or stud name or prefix.

FIRE REGULATIONS

175. Persons who breach General Regulations 13.1 to 13.3 (Fire Regulations) may be required by notice from the RASV to forthwith remove themselves and their Exhibits from the Showgrounds. The Exhibitor and Exhibits concerned may be prohibited from entry to one or more future Shows. The determination of the RASV in this regard shall be final and not be called into question in any manner or in any proceedings whatsoever.

176. An Exhibitor, upon receipt of a notice pursuant to this Regulation, shall forthwith remove all his Exhibits and failing such removal by the Exhibitor within the time prescribed by the RASV, the RASV may remove or cause to be removed all the animals concerned and all costs and expenses of such removal shall be borne by the Exhibitor and shall be refunded to the RASV.

177. Smoking is at all times prohibited in the Pavilions and in the Feed Lockers or any buildings on the Showgrounds.

PAYMENT OF PRIZE MONEY

178. The prize money advice slip issued by the RASV will denote each cash prize won by either class number or special prize number viz, (S123).

179. The RASV reserves the right to increase, alter or delete special prizes or prize money.

PRIZE RIBBONS

180. Ribbons may be awarded throughout the dairy section in accordance with the following table:

Up to 8 exhibits	4 ribbons
9 or more exhibits	6 ribbons

MOST SUCCESSFUL EXHIBITOR AWARDS

181. Points will be accrued by the Steward during the judging of each breed, based on the allocation below.

182. Points are not accrued for Group Classes.

a) Ordinary Classes Point Allocation:

- First Prize — 3 points
- Second Prize — 2 points
- Third Prize — 1 point

b) Championship Point Allocation:

- Junior Champion — 3 points
- Reserve Junior Champion — 2 points
- Intermediate Champion — 3 points
- Reserve Intermediate Champion — 2 points
- Senior Champion — 3 points
- Reserve Senior Champion — 2 points
- Supreme Exhibit — 2 points

c) In the event of two or more Exhibitors securing an equal number of points, the Exhibitor gaining the greatest number of first prizes shall be the winner.

d) A special sash will be presented to the winner.

REGULATIONS FOR PRODUCTION CLASSES

183. The production figures used in judging will be the weight of butterfat and protein (expressed in kilograms) and volume of milk (expressed in litres) from the lactation begun 1st September, 2006, or later to production as at 1st August, 2008 with a maximum limit of 305 days.

184. The points allocated for Exhibits entered in Production Classes reflect the dollar value of an Exhibits production in the marketplace. The formula uses the opening season prices for protein, butterfat and volume: protein (kg) x $/kg plus butterfat (kg) x $/kg minus volume (litres) x $/litre. This figure is then divided by 10 to give the production points. For example, using last year's prices and an entrant's production: ((317kg x $9.56)+ (369kg x $3.89)– (9154 litres x $0.038))/10 = 411.81 points.

185. Certificates of Production must be from recognised Recording Facilities, and entered animals clearly identified.

186. Such certificates must accompany the Official Nomination Form and be forwarded to the RASV Offices by Friday, 15 August 2008. If certificates are not received by this date, the entries so affected will not be eligible for Production Awards.

187. All records will be verified prior to commencement of the Show, with the appropriate Recording Facility.

188. Only those females placed first, second or third in the Type judging of their class will be eligible. A first prize winner will receive ten (10) points and a second prize winner will receive five (5) points in recognition of their award received in the Type judging. These points will be added to their Production figure and the winner will be the cow with the highest total score.

189. First prize will be awarded to the female having the highest total Type and Production Judging Score. In the event of a tie, the female with the highest Production figure will be the winner. The winning cow will automatically be eligible for the Interbreed Type and Production Award.

AYRSHIRE

ORDINARY CLASSES

CLASS 1000 - HEIFER, 7 to 9 months (dry) born on or between 1/1/2008 and 28/02/2008.

Prizes: 1st $40, 2nd $30, 3rd $20

No Entries

CLASS 1001 - HEIFER, 9 to 15 months (dry), born on or between 1/7/2007 and 31/12/2007.

Prizes:: 1st $40, 2nd $30, 3rd $20.

2 1 **Ms R Mcfee**: MAGIC PARK MAID OF ICE (A.I), 123341 09/07/07 [MV 004] S: Kellcrest Ice Man (Can), D: Glen Afton Trident Margiebelle

1 2 **Canobie Partnership**: ROLAND LODGE CORNY (A.I.), 123326 24/07/07 [CAN 1059] S: Roland Lodge Arousable, D: Roland Lodge Corn Kash

3 3 **K R & T A May**: SPEARSHIRE PEGGY C (A.I), 101852 APP.B 15/08/07 [KT 27B] S: Kilfennan Challenge (N.Z.), D: Spearshire Peggy Recharger

CLASS 1002 - HEIFER, 1.1/2 years old (dry), born on or between 1/1/2007 and 30/6/2007

Prizes: 1st $40, 2nd $30, 3rd $20.

1 4 **J Mathews**: BLUEGUM PARK PARDNER STAR (A.I.), 123506 29/03/07 [JPM004] S: Woodland View Pardner, D: Kalinda Trimark Star

CLASS 1003 - HEIFER, 2 years old (dry) born on or between 1/7/2006 and 31/12/2006

Prizes: 1st $40, 2nd $30, 3rd $20

No Entries

JUNIOR CHAMPION AYRSHIRE HEIFER - RAS Sash and $100 prize money. (S001)

2 **Canobie Partnership**: ROLAND LODGE CORNY (A.I.) , 24/07/07 [CAN 1059] S: Roland Lodge Arousable, D: Roland Lodge Corn Kash

RESERVE JUNIOR CHAMPION AYRSHIRE HEIFER- RAS Sash. (S002)

1 **Ms R Mcfee**: MAGIC PARK MAID OF ICE (A.I) , 09/07/07 [MV 004] S: Kellcrest Ice Man (Can), D: Glen Afton Trident Margiebelle

CLASS 1004 - HEIFER, 2 years old (in milk) born on or between 1/7/2006 and 31/12/2006.

Prizes: 1st $50, 2nd $40, 3rd $30

No Entries

CLASS 1005 - HEIFER, 2 1/2 years old (in milk), born on or between 1/1/2006 and 30/6/2006. Prizes: 1st $50, 2nd $40, 3rd $30

No Entries

"THE LOUIS MONOD MEMORIAL TROPHY" to be awarded annually to the exhibitor of the Best Two year old Ayrshire Heifer at the Melbourne Royal Show. Particulars of each award will be engraved on the cup.

CLASS 1006 - COW, 2½ and 3 year old (dry in calf), born on or between 1/7/2005 and 30/6/2006.

Prizes: 1st $40, 2nd $30, 3rd $20

1 5 **Ms R Mcfee**: MAGIC PARK PARDY MAIDEN (A.I), 122954 26/02/06 [MV 003] S: Woodlan View Pardner (Can), D: Glen Afton Trident Margiebelle

6 **Ms R Mcfee**: MAGIC PARK CONNS FAIRYTALE (A.I), 122953 01/01/06 [MV 002] S: Shady Walnut Conn (Can), D: Kalinda Kates First

CLASS 1007 - COW, 3 years old, (in milk), born on or between 1/7/2005 and 31/12/2005.

Prizes:: 1st $50, 2nd $40, 3rd $30

No Entries

CLASS 1008 - COW, 3 1/2 years old, (in milk), born on or between 1/1/2005 and 30/6/2005.

Prizes: 1st $50, 2nd $40, 3rd $30

No Entries

INTERMEDIATE CHAMPION AYRSHIRE HEIFER - RAS Sash, $150 prize money. (S003)

5 **Ms R Mcfee**: MAGIC PARK PARDY MAIDEN (A.I) , 26/02/06 [MV 003] S: Woodlan View Pardner (Can), D: Glen Afton Trident Margiebelle

RESERVE INTERMEDIATE CHAMPION AYRSHIRE HEIFER - RAS Sash. (S004)

6 **Ms R Mcfee**: MAGIC PARK CONNS FAIRYTALE (A.I) , 01/01/06 [MV 002] S: Shady Walnut Conn (Can), D: Kalinda Kates First

CLASS 1009 - COW, 4 years old, (dry in calf), born on or between 1/7/2004 and 30/6/2005.

Prizes: 1st 40, 2nd $30, 3rd $20

No Entries

CLASS 1010 - COW, 5 years old and over, (dry in calf), born on or before 30/6/2004

Prizes: 1st $40, 2nd 30, 3rd $20.

No Entries

CLASS 1011 - COW, 4 years old, (in milk), born on or between 1/7/2004 and 31/12/2004.

Prizes: 1st $50, 2nd $40, 3rd $30

No Entries

CLASS 1012 - COW, 5 years old, (in milk), born on or between 1/7/2003 and 30/6/2004.

Prizes: 1st $50, 2nd $40, 3rd $30

1 7 **Ms R Mcfee**: MAGIC PARK ICE MAIDEN (A.I), 121783 19/11/03 [MV 001] S: Kellcrest Ice Man (Can), D: Glen Afton Trident Margiebelle

CLASS 1013 - COW, 6 years old, (in milk), born on or between 1/7/2002 and 30/6/2003.

Prizes: 1st $50, 2nd $40, 3rd $30

No Entries

CLASS 1014 - COW, 7 years old or over, (in milk), born on or before 30/6/2002

Prizes: 1st $50, 2nd $40, 3rd $30

No Entries

SENIOR CHAMPION AYRSHIRE COW - RAS Sash and $255 prizemoney of which $55 is presented by THE AUSTRALIAN AYRSHIRE BREEDERS ASSOCIATION INC .S005)

7 **Ms R Mcfee**: MAGIC PARK ICE MAIDEN (A.I) , 19/11/03 [MV 001] S: Kellcrest Ice Man (Can), D: Glen Afton Trident Margiebelle

RESERVE SENIOR CHAMPION AYRSHIRE COW - RAS Sash. (S006)

SUPREME AYRSHIRE EXHIBIT – Society's Sash. (S007)

7 **Ms R Mcfee**: MAGIC PARK ICE MAIDEN (A.I) , 19/11/03 [MV 001] S: Kellcrest Ice Man (Can), D: Glen Afton Trident Margiebelle

SPECIAL CLASSES

CLASS 1015 - BEST VESSEL (cow or heifer to be of good breed type). A prize of $50 cash will be awarded to the winning Exhibitor of the Best Vessel Class.

2 5 **Ms R Mcfee**: MAGIC PARK PARDY MAIDEN (A.I), 122954 26/02/06 [MV 003] S: Woodlan View Pardner (Can), D: Glen Afton Trident Margiebelle

1 7 **Ms R Mcfee**: MAGIC PARK ICE MAIDEN (A.I), 121783 19/11/03 [MV 001] S: Kellcrest Ice Man (Can), D: Glen Afton Trident Margiebelle

Competition in Class 1015 is limited to animals in milk or within 14 days of calving, entered in the Ordinary Classes. The Judge may order the Exhibits which are in milk to be milked dry before making his final awards.

CLASS 1016 - NOVICE CLASS, COW OR HEIFER, any age. Entries in this class will only be accepted from persons never having won a first prize at a previous Royal Melbourne Show. Competition limited to animals entered in the Ordinary Classes

A prize of $50 cash will be awarded to the winning Exhibitor of the Novice Class.

3 **K R & T A May**: SPEARSHIRE PEGGY C (A.I), 101852 APP.B 15/08/07 [KT 27B] S: Kilfennan Challenge (N.Z.), D: Spearshire Peggy Recharger

GROUP CLASSES

CLASS 1017 - SIRE'S PROGENY GROUP, 3 females, any age, by the same sire, at least two of which rnust be owned by the one exhibitor. THE NAME OF THE SIRE TO BE GIVEN ON THE ENTRY FORM. Competition limited to animals entered in the Ordinary Classes.

8 **Ms R Mcfee**: GROUP BY KELLCREST ICEMAN (CAN):

CLASS 1018 - BREEDERS GROUP. For 3 femailes, any age, by the same sire, at least two of which must be owned by the one exhibitor. The name of the sire is to be given on the entry form.

1 9 **Ms R Mcfee**:

CLASS 1019 - GROUP PRIZE - DAM AND DAUGHTER, for two daughters of the one dam, owned but not necessarily the exhibitor. Only one combination of cow and daughter can compete.

No Entries

CLASS 1020 - GROUP PRIZE - PAIR OF DAUGHTERS, for two daughters of the one dam, owned but not necessarily the exhibitor. Only one comb ination of daughters can compete

1 10 **Ms R Mcfee**:

SPECIAL PRIZES

TYPE AND PRODUCTION AWARD

To be awarded to the Ayrshire female having the highest Production and Type Judging Score. The calculated Production figure for this competition will be announced for each cow. In the event of a tie the female with the highest Production figure will be the winner. (S008)

The winning cow will automatically be eligible for the Interbreed Type and Production Award.

MOST SUCCESSFUL AYRSHIRE EXHIBITOR

A special Society sash will be awarded to the Most Successful Exhibitor. Providing there are three or more exhibitors.

10 **Ms R Mcfee**:

BROWN SWISS

ORDINARY CLASSES

CLASS 1100 - HEIFER, 7 to 9 months (dry), born on or between 1/1/2008 and 28/02/2008.

Prizes: 1st $40, 2nd $30, 3rd $20

1 11 **Canobie Partnership**: ROLAND LODGE QUEEN BEE , 27/02/08 [CAN 1062] S: Old Mill B Turmoil, D: Meadow View Rr Queenie

CLASS 1101 - HEIFER, 9 to 15 months (dry) born on or between 1/7/2007 and 31/12/2007.

Prizes: 1st $40, 2nd $30, 3rd $20

1 12 **Canobie Partnership**: ROLAND LODGE CARTOON SARAJEVO , 20/09/07 [CAN 1060] S: R Hart Cartoon (U.S.A.), D: Roland Lodge Just Sarajevo

CLASS 1102 - HEIFER, 1.1/2 years old (dry), born on or between 1/1/2007 and 30/6/2007

Prizes: $40, $30, $20

1 13 **Miss K Goodfellow**: MARITA PARK ZASTER SARAJEVO, 16370 08/05/07 [MAR 01] S: Superbrown Rud Zaster, D: Hillside Extra Sarajevo

CLASS 1103 - HEIFER, 2 years old (dry), born on or between 1/7/2006 and 31/12/2006

Prizes: 1st $40, 2nd $30, 3rd $20

JUNIOR CHAMPION BROWN SWISS HEIFER, 2 year old or under (dry) - RAS Sash and $100 prize money.

13 **Miss K Goodfellow**: MARITA PARK ZASTER SARAJEVO , 08/05/07 [MAR 01] S: Superbrown Rud Zaster, D: Hillside Extra Sarajevo

RESERVE JUNIOR CHAMPION BROWN SWISS HEIFER - RAS Sash. (S144)

11 **Canobie Partnership**: ROLAND LODGE QUEEN BEE , 27/02/08 [CAN 1062] S: Old Mill B Turmoil, D: Meadow View RR Queenie

CLASS 1104 - HEIFER, 2 years old (in milk), born on or between 1/7/2006 and 31/12/2006.

Prizes: 1st $50, 2nd $40, 3rd $30

No Entries

CLASS 1105 - HEIFER, 2 1/2 years old (in milk), born on or between 1/1/2006 and 30/6/2006.

Prizes: 1st $50, 2nd $40, 3rd $30

No Entries

CLASS 1106 - COW, 2 1/2 and 3 year old (dry in calf), born on or between 1/7/2005 and 30/6/2006.

Prizes: 1st $50, 2nd $40, 3rd $30

No Entries

CLASS 1107 - COW, 3 years old, (in milk), born on or between 1/7/2005 and 31/12/2005.

Prizes: 1st $50, 2nd $40, 3rd $30

No Entries

CLASS 1108 - COW, 3 1/2 years old (in milk), born on or between 1/1/2005 and 30/6/2005.

Prizes: 1st $50, 2nd $40, 3rd $40

No Entries

INTERMEDIATE CHAMPION BROWN SWISS HEIFER - RAS Sash and $150 prize money. (S012)

RESERVE INTERMEDIATE CHAMPION BROWN SWISS HEIFER- RAS Sash. (S013)

CLASS 1109 - COW, 4 years old (dry in calf), born on or between 1/7/2004 and 30/6/2005.

Prizes: 1st $40, 2nd $30, 3rd $20

No Entries

CLASS 1110 - COW, 5 years old and over (dry in calf), born on or before 30/6/2004.

Prizes: 1st $40, 2nd $30, $20

No Entries

CLASS 1111 - COW, 4 years old (in milk), born on or between 1/7/2004 and 31/12/2004.

Prizes:: 1st $50, 2nd $40, 3rd $30

14 **Canobie Partnership**: ROLAND LODGE DUFFUS, 12968 07/09/04 [CAN 1048] S: Roland Lodge Emperor, D: Benleigh Jetway Duffy

CLASS 1112 - COW, 5 years old (in milk), born on or between 1/7/2003 and 30/6/2004.

Prizes:: 1st $50, 2nd $40, 3rd $30

No Entries

CLASS 1113 - COW, 6 years old (in milk), born on or between 1/7/2002 and 30/6/2003.

Prizes: 1st $50, 2nd $40, 3rd $30

No Entries

CLASS 1114 - COW, 7 years old or over (in milk), born on or before 30/6/2002.

Prizes: 1st $50, 2nd $40, 3rd $30

No Entries

SENIOR CHAMPION BROWN SWISS COW - RAS Sash and $200 prize money. (S014)

14 **Canobie Partnership**: ROLAND LODGE DUFFUS , 07/09/04 [CAN 1048] S: Roland Lodge Emperor, D: Benleigh Jetway Duffy

RESERVE SENIOR CHAMPION BROWN SWISS COW - RAS Sash. (S015

SUPREME BROWN SWISS EXHIBIT - RAS Sash. (S016)

14 **Canobie Partnership**: ROLAND LODGE DUFFUS , 07/09/04 [CAN 1048] S: Roland Lodge Emperor, D: Benleigh Jetway Duffy

SPECIAL CLASSES

CLASS 1115 - BEST VESSEL (cow or heifer to be of good breed type).

Competition in Class 1115 is limited to animals in milk or within 14 days of calving, entered in the Ordinary Classes. The Cow or heifer to be of good breed type. The Judge may request that the Exhibits which are in milk to be milked dry before making his final awards.

A prize of $50 will be awarded tot he winning Exhibitor of the Best Vessel Class.

14 **Canobie Partnership**: ROLAND LODGE DUFFUS, 12968 07/09/04 [CAN 1048] S: Roland Lodge Emperor, D: Benleigh Jetway Duffy

CLASS 1116 - NOVICE CLASS, for cows and heifers, any age. Entries in this class will only be accepted from persons never having won a first place at a previous Royal Melbourne Show. The competition is limited to animals entered in the Ordinary Classes.

A prize of $50 cash will be awarded to the winning Exhibitor of the Novice Class.

1 13 **Miss K Goodfellow**: MARITA PARK ZASTER SARAJEVO, 16370 08/05/07 [MAR 01] S: Superbrown Rud Zaster, D: Hillside Extra Sarajevo

GROUP CLASSES

CLASS 1117 - SIRE'S PROGENY GROUP, 3 females, any age, by the same sire, at least two of which must be owned by the one exhibitor. THE NAME OF THE SIRE TO BE GIVEN ON THE ENTRY FORM. Competition limited to animals entered in the Ordinary Classes.

No Entries

CLASS 1118 - BREEDERS GROUP, 3 females, any age, bred and owned by the one exhibitor (i.e. name of the breeder, owner and exhibitor to be identical for each animal). Competition limited to animals entered in the Ordinary **CLASS 1119** - GROUP PRIZE - DAM AND DAUGHTER, or alternatively 2 daughters of the one dam, owned but not necessarily the exhibitor. Competition limited to animals entered in the Ordinary Classes.

NOTE: Only one combination of Cow and Daughter and only one combination of Daughters can compete.

No Entries

CLASS 1120 - PAIR OF DAUGHTERS

For two daughters of the one dam, owned but not necessarily the Exhibitor. Only one combination of daughters can compete.

No Entries

SPECIAL PRIZES

TYPE AND PRODUCTION AWARD

Awarded to the female having the highest Production and Type Judging Score. The calculated Production figure for this competition will be announced for each cow. In the event of a tie the female with the highest Production figure will be the winner. (S017)

The winning cow will automatically be eligible for the Interbreed Type and Production Award.

MOST SUCCESSFUL EXHIBITOR

A special Society sash will be awarded to the Most Successful Exhibitor. Providing there are three or more exhibitors.

14 **Canobie Partnership**: ROLAND LODGE DUFFUS , 07/09/04 [CAN 1048] S: Roland Lodge Emperor, D: Benleigh Jetway Duffy

GUERNSEY

ORDINARY CLASSES

PRIZE MONEY

A SUBSTANTIAL PORTION OF THE PRIZE MONEY OFFERED IN THIS SECTION, HAS BEEN DONATED BY THE LATE CAPT. A.E.T. PAYNE, WHO, FOR MANY YEARS, WAS A SUCCESSFUL BREEDER AND EXHIBITOR OF GUERNSEY CATTLE. SUCH MONEY IS PROVIDED BY THE INCOME FROM INVESTMENT OF A HANDSOME LEGACY KINDLY BEQUEATHED BY THE LATE CAPT. A.E.T. PAYNE FOR THE ABOVE-MENTIONED PURPOSE AND FOR WHICH THE COUNCIL OF THE ROYAL AGRICULTURAL SOCIETY OF VICTORIA LIMITED IS VERY APPRECIATIVE.

CLASS 1200 - HEIFER,7 to 9 months (dry), born on or between 1/1/2008 and 28/2/2008.

Prizes: 1st $40, 2nd $30, 3rd $20

No Entries

CLASS 1201 - HEIFER, 9 to 15 months (dry), born on or between 1/7/2007 and 31/12/2007.

Prizes: 1st $40, 2nd $30, 3rd $20

No Entries

CLASS 1202 - HEIFER, 1.1/2 years old (dry), born on or between 1/1/2007 and 30/6/2007

Prizes: 1st $40, 2nd $30, 3rd $20

No Entries

CLASS 1203 - HEIFER, 2 years old (dry), born on or between 1/7/2006 and 31/12/2006

Prizes: 1st $40, 2nd $30, 3rd $20

1 15 **G & S Tivendale**: GLENALLY DIV DULCIE (A.I.), KE5037517 10/08/06 [GST605] S: Old Homestead Dividend (U.S.A.), D: Glenally Didie (A.I.)

JUNIOR CHAMPION GUERNSEY HEIFER, 2 year old or under (dry) - RAS Sash and $100 prize money. (S019)

RESERVE JUNIOR CHAMPION GUERNSEY HEIFER- RAS Sash. (S020)

CLASS 1204 - HEIFER, 2 years old (in milk), born on or between 1/7/2006 and 31/12/2006.

Prizes: 1st $50, 2nd $40, 3rd $30

No Entries

CLASS 1205 - HEIFER, 2 1/2 years old (in milk), born on or between 1/1/2006 and 30/6/2006

. Prizes 1st $50, 2nd $40, 3rd $30

1 16 **G & S Tivendale**: GLENALLY G M S RHONDA, KE5037069 26/01/06 [GST635] S: Glenally Magic Snaphs (A.I.), D: Glenally Div Ronnie (A.I.)

CLASS 1206 - COW, 2 1/2 to 3 years old (dry in calf), born on or between 1/7/2005 and 30/6/2006

Prizes 1st $90, 2nd $45, 3rd $30

1 17 **M & R Shea**: VICTORIA PARK DEAKIN DELIGHT, G22077 03/01/06 [TS13] S: Rockmar Vic Deakin, D: Crookslea Valiant Del

CLASS 1207 - COW, 3 years old (in milk), born on or between 1/7/2005 and 31/12/2005.

Prizes 1st $50, 2nd $40, 3rd $30

No Entries

CLASS 1208 - COW, 3 1/2 years old (in milk), born on or between 1/1/2005 and 30/6/2005.

Prizes 1st $50, 2nd $30, 3rd $25

No Entries

INTERMEDIATE CHAMPION GUERNSEY HEIFER - RAS Sash AND $150 prizemoney (S021)

16 **G & S Tivendale**: GLENALLY G M S RHONDA , 26/01/06 [GST635] S: Glenally Magic Snaphs (A.I.), D: Glenally Div Ronnie (A.I.)

RESERVE INTERMEDIATE CHAMPION GUERNSEY HEIFER - RAS Sash (S022)

17 **M & R Shea**: VICTORIA PARK DEAKIN DELIGHT , 03/01/06 [TS13] S: Rockmar Vic Deakin, D: Crookslea Valiant Del

CLASS 1209 - COW, 4 years old (dry in calf), born on or between 1/7/2004 and 30/6/2005.

Prizes: 1st $40, 2nd $30, $20

No Entries

CLASS 1210 - COW, 5 years old and over (dry in calf), born on or before 30/6/2004.

Prizes: 1st $40, 2nd$ 30, 3rd $20

CLASS 1211 - COW, 4 years old (in milk), born on or between 1/7/2004 and 31/12/2004.

Prizes: 1st $50, 2nd $40, 3rd $30

1 20 **G & S Tivendale**: GLENALLY DIVIDEND TILLIE (A.I.), KE5036881 01/12/04 [GST325] S: Old Homestead Dividend (U.S.A.), D: Glenally Magic Thyme (A.I.)

CLASS 1212 - COW, 5 years old (in milk), born on or between 1/7/2003 and 30/6/2004.

Prizes: 1st $50, 2nd $40, 3rd $30

1 19 **Est H W R Troutbeck**: BALA WAI DOLLY, 35305 16/02/03 [HWT 287] S: Gee Gee Trepid, D: Kardinia S G Susan

CLASS 1213 - COW, 6 years old (in milk), born on or between 1/7/2002 and 30/6/2003.

Prizes: 1st $50, 2nd $40, 3rd $30

1 22 **G & S Tivendale**: GLENALLY DIV RONNIE (A.I.), 35703 02/10/02 [GST212] S: Old Homestead Dividend (U.S.A.), D: Romingil Rogers Girl

CLASS 1214 - COW, 7 years old or over (in milk), born on or before 30/6/2002.

Prizes: 1st $50, 2nd $40, 3rd $30

No Entries

SENIOR CHAMPION GUERNSEY COW - RAS Sash and $200 will be awarded to the Exhibitor of the Senior Champion Guernsey Cow.

20 **G & S Tivendale**: GLENALLY DIVIDEND TILLIE (A.I.) , 01/12/04 [GST325] S: Old Homestead Dividend (U.S.A.), D: Glenally Magic Thyme (A.I.)

THE R G WATSON OVERPORT MEMORIAL TROPHY will be presented by MS. M. OPIE, BRIGHTON. (T100A)

THE DR R M KINROSS MEMORIAL TROPHY, will be awarded to the Champion Guernsey Cow provided she has produced under an official Lactation Testing Scheme at least 50 kg of butter fat plus protein over the relevant Star Brood Cow age standard. No exhibit shall be eligible to gain more than one such Trophy at a Royal Show in the same State, but may gain one at a Royal Show in another State. This award presented by the GUERNSEY CATTLE SOCIETY OF AUSTRALIA (Federal Council). (T100B)

RESERVE SENIOR CHAMPION GUERNSEY COW - RAS Sash. (S101)

22 **G & S Tivendale**: GLENALLY DIV RONNIE (A.I.) , 02/10/02 [GST212] S: Old Homestead Dividend (U.S.A.), D: Romingil Rogers Girl

SUPREME GUERNSEY EXHIBIT - RAS Sash. (S025)

20 **G & S Tivendale**: GLENALLY DIVIDEND TILLIE (A.I.) , 01/12/04 [GST325] S: Old Homestead Dividend (U.S.A.), D: Glenally Magic Thyme (A.I.)

SPECIAL CLASSES

CLASS 1215 - BEST VESSEL (cow or heifer to be of good breed type).

2 16 **G & S Tivendale**: GLENALLY G M S RHONDA, KE5037069 26/01/06 [GST635] S: Glenally Magic Snaphs (A.I.), D: Glenally Div Ronnie (A.I.)

4 19 **Est H W R Troutbeck**: BALA WAI DOLLY, 35305 16/02/03 [HWT 287] S: Gee Gee Trepid, D: Kardinia S G Susan

1 20 **G & S Tivendale**: GLENALLY DIVIDEND TILLIE (A.I.), KE5036881 01/12/04 [GST325] S: Old Homestead Dividend (U.S.A.), D: Glenally Magic Thyme (A.I.)

3 22 **G & S Tivendale**: GLENALLY DIV RONNIE (A.I.), 35703 02/10/02 [GST212] S: Old Homestead Dividend (U.S.A.), D: Romingil Rogers Girl

Competition in Class 1215 is limited to animals in milk or within 14 days of calving, entered in the Ordinary Classes. The Judge may order the Exhibits which are in milk to be milked dry before making his final awards.

A prize of $50 cash will be awarded to the winning Exhibitor of the Best Vessel Class

THE JAMES M MCINTOSH MEMORIAL TROPHY - for cow or heifer with the best vessel. Trophy presented by THE ESTATES OF THE LATE MRS. M.E. McINTOSH and MRS M.S.L. WILTSHIRE. To be won five times by the same Exhibitor before being won outright.

Winners: 1982, N.M. & M.N. Wilkie; 1983, N.M. & M.N. Wilkie; 1984, W.M. & M.W. Shea; 1985, N.M. & M.N. Wilkie; 1986, A.G. & L. Chesworth; 1987, W.M. & M.W. Shea; 1988, L.F. & Mrs. J.M. Cleggett; 1989, L. & F. Seuren; 1990, L. & F. Seuren; 1991, L.F. & J.M. Cleggett; 1992, L. & F. Seuren; 1993, G. & T. Norriss; 1994 Mrs. P.A. Stephens; 1996, P.G. & M.A. Dickson; 1996, K.J. Everett; 1997, T. Shea; 1998, L.F. & J.M. Cleggett; 1999, R.L. & G.A. Fiebiger; 2000, L.F. & J.M. Cleggett; 2001, Wilkie Family; 2002, R. & J. Easterbrook; 2003, L.F. & J. M. Cleggett; 2004, L.F. & J.M. Cleggett; 2005, Smith Family & M & P Gray.

CLASS 1216 - NOVICE CLASS, COW OR HEIFER, any age. Entries in this class will only be accepted from persons never having won a first prize at a previous Royal Melbourne Show. Competition limited to animals entered in the Ordinary Classes. Cash prize of $50 will be awarded to the winning Exhibitor of the Novice Class

No Entries

GROUP CLASSES

CLASS 1217 - SIRE'S PROGENY GROUP, 3 females, any age, by the same sire, at least two of which must be owned by the one exhibitor. THE NAME OF THE SIRE TO BE GIVEN ON THE ENTRY FORM. Competition limited to animals entered in the Ordinary Classes. A prize of $50 cash will be awarded to the winning Exhibitor of the Sires Progeny Group, donated by the late Captain A.E.T. Payne

1 23 **G & S Tivendale**: GROUP BY OLD HOMESTEAD DIVIDEND:

GUERNSEY SILVER MILK CAN - a valuable trophy donated by the ROYAL GUERNSEY A & H SOCIETY, Guernsey, Channel Island will be competed for in perpetuity. The winner of Class 1217 will be engraved on the trophy which remains the property of the Guernsey Cattle Society of Australia. The trophy will be competed for at other Royal Shows. It will be competed for at this RAS show in 2004, thence every 6 years.

CLASS 1218 - BREEDERS GROUP, 3 females, any age, bred and owned by the one exhibitor(i.e. name of the breeder, owner and exhibitor to be identical for each animal). Competition limited to animals entered in the Ordinary Classes. A prize of $50 cash will be awarded to the winning Exhibitor of the Breeders Group, donated hy the late Captain

1 24 **G & S Tivendale**:

CLASS 1219 - GROUP PRIZE - DAM AND DAUGHTER , owned but not necessarily the exhibitor. NOTE: Only one combination of Cow and daughter can compete. A prize of $50 cash will be awarded to the winning Exhibitor of the Dam and Daughter Group, donated by the late Captain A.E.T. Payne

1 25 **G & S Tivendale**:

CLASS 1220 - GROUP PRIZE - PAIR OF DAUGHTERS, for two daughters of the one dam, owned but not necessarily the exhibitor. Only one combination of daughters can compete.

No Entries

SPECIAL PRIZES

TYPE AND PRODUCTION AWARD

To be awarded to the Guernsey female having the highest Production and Type Judging Score. The calculated Production figure for this competition will be announced for each cow. In the event of a tie the female with the highest Production figure will be the winner. (S026)

The winning cow will automatically be eligible for the Interbreed Type and Production Award.

22 **G & S Tivendale**: GLENALLY DIV RONNIE (A.I.) , 02/10/02 [GST212] S: Old Homestead Dividend (U.S.A.), D: Romingil Rogers Girl

MOST SUCCESSFUL GUERNSEY EXHIBITOR

A special RAS sash will be awarded to the Most Successful Guernsey Exhibitor iprovided there are three or more exhibitors. (S027)

Such trophy is provided by the income from an investment kindly donated by THE LATE K.B. CARPENTER and for which the Council of The Royal Agricultural Society of Victoria Limited is very appreciative.

22 **G & S Tivendale**: GLENALLY DIV RONNIE (A.I.) , 02/10/02 [GST212] S: Old Homestead Dividend (U.S.A.), D: Romingil Rogers Girl

HOLSTEIN

ORDINARY CLASSES

CLASS 1300 - HEIFER,7 to 9 months (dry), born on or between 1/1/2008 and 28/02/2008.

Prizes: 1st $40, 2nd $30, 3rd $20

1 26 **R Ellis**: HIGH GREEN LOU PERFECTION (E.T.), 1475228 02/01/08 S: Jenny-Lou Marshall, D: Fraser Goldwyn Perfection

2 27 **Ross Family**: KELENMAR DUNDEE MILLIE, 1474789 02/01/08 S: Regancrest Dundee, D: kelenmar Jim Millie

28 **D Smith**: HIGHTOP GOLDWYN ORAIN (BIANCA SMITH), 1476787 04/01/08 S: Braedale Goldwyn (Can), D: Kaarmona Leduc Orain

5 29 **T D & K J Gilmore**: INGOLMORE AIRRAID LISA, 1472312 16/01/08 S: Sildahl Airraid, D: Ingolmore Starbuck Lisa

4 30 **N & M Wilkie**: CROOKSLEA MODEL RUBY, 1491557 26/01/08 S: Comestar First Model, D: Thistle Flat Ellay Ruby

3 31 **M.C. & A L Taylor**: URRAMY LODGE CARISMA PERU D2 (ERIN TAYLOR), 1476365 31/01/08 S: Dupasquier Carisma (Can), D: Urramy Lodge S S Peru A85

32 **Starcrest Holsteins**: STARCREST IGNITER CHANEL (HENRY BEVAN), 1483776 12/02/08 S: Summershade Igniter (Can), D: Starcrest Talent Charity

33 **Starcrest Holsteins**: STARCREST SPIRTE MIDAS (HENRY BEVAN), 1483562 21/02/08 S: Cedarwal Spirte (Can), D: Starcrest Roy Margaret

6 34 **Starcrest Holsteins**: STARCREST IGNITER MARYBLISS (HENRY BEVAN), 1483565 23/02/08 S: Summershade Igniter (Can), D: Starcrest Durham Marybliss

48 **S & R Joyce**: BECLAH PARK JAMESLUKE IRENE, 1492648 13/01/08 S: Avonlea James Luke, D: Beclah Park Zicostar Irene

CLASS 1301 - HEIFER, 9 to 15 months (dry), born on or between 1/7/2007 and 31/12/2007.

Prizes: 1st $40, 2nd $30, 3rd $20

4 35 **D Weel**: ARIEANNE JO 5, 1459649 02/07/07 S: Kenron Lucky Strike, D: Arieanne Jo 4

36 **D Spokes & D Cheslett**: WHATAVIEW JLUKE MARNIE, 1460910 03/07/07 S: Avonlea James Luke, D: Whataview Judge Marnie

3 37 **Starcrest Holsteins**: STARCREST REHEARSE PETAL, 1483552 22/07/07 S: Brindabella Hakeber Fernando, D: Starcrest roy Petal

1 38 **R Ellis**: HIGH GREEN BOLTON NONI (E.T.), 1473465 29/07/07 S: Sandy Valley Bolton (E.T.), D: Fernyhurst Talent Noni

39 **Ashbury Holsteins**: ELEGANT STORMEXOTIC BLITZ 2 (E.T.), 1467218 02/08/07 S: Fustead Emory Blitz (U.S.A.), D: Elegant Storm Exotic (E.T.)

6 40 **B & K Mitchell**: MITCH BLITZ JEMMA, 1485227 23/08/07 S: Fustead Emory Blitz, D: Mitch Durham Jem 2nd

41 **D J & M W Orchard**: SHADYOAK ADVENT CHRISS, 1464285 01/09/07 S: K.H.W Advent kite, D: Oak View Talent Chriss

2 42 **D Smith**: HIGHTOP GOLDWYN OSELA, 1470353 02/09/07 S: Braedale Goldwyn (Can), D: Jamerri Belt O. Sunny

43 **Starcrest Holsteins**: ARABELLA TALENT DING (E.T.), 1469570 03/09/07 S: Ladino Park Talent, D: Arabella Gibson Blackding

44 **D Smith**: HIGHTOP DUNDEE SUNNIE, 1476786 23/09/07 S: Regancrest Dundee (U.S.A), D: Hightop Maloy Sunnydu

5 45 **N Goodfellow**: GOWERVILLE LARAMIE ELEANOR, 1461082 28/09/07 S: Wedgwood Laramie (Can), D: Big Vee Cousteau Ella 2nd

46 **S & R Joyce**: BECLAH PARK ROESLAKE EVIE, 1497797 30/10/07 S: Roesbett Lakeside, D: Beclah Park Wade Evie

134 **Ross Family**: KELENMAR LUCENTE LILLIAN, 1474773 29/09/07 S: Aquila Patron Lucente, D: Kelenmar Progress Lillian

135 **Melonlea Jerseys & Holsteins**: MELONLEA VICTORY SYBY, 1472510 05/10/07 S: Strongbark Terry, D: Coral Hill Winluke Sybil

CLASS 1302 - *ALL AUSTRALIAN HEIFER, born on or between 21/9/2007 and 20/9/2008. Handler must be under 17 years of age. NAME OF CALF AND HANDLER TO BE NOMINATED ON ENTRY FORM. Heifer may be exhibited in the Ordinary Classes. Prize money presented by H.F.A.A. (VICTORIAN BRANCH).

Prizes 1st $125, 2nd $50, 3rd $25.

3 27 **Ross Family**: KELENMAR DUNDEE MILLIE, 1474789 02/01/08 S: Regancrest Dundee, D: kelenmar Jim Millie

6 28 **D Smith**: HIGHTOP GOLDWYN ORAIN (BIANCA SMITH), 1476787 04/01/08 S: Braedale Goldwyn (Can), D: Kaarmona Leduc Orain

2 31 **M.C. & A L Taylor**: URRAMY LODGE CARISMA PERU D2 (ERIN TAYLOR), 1476365 31/01/08 S: Dupasquier Carisma (Can), D: Urramy Lodge S S Peru A85

32 **Starcrest Holsteins**: STARCREST IGNITER CHANEL (HENRY BEVAN), 1483776 12/02/08 S: Summershade Igniter (Can), D: Starcrest Talent Charity

33 **Starcrest Holsteins**: STARCREST SPIRTE MIDAS (HENRY BEVAN), 1483562 21/02/08 S: Cedarwal Spirte (Can), D: Starcrest Roy Margaret

34 **Starcrest Holsteins**: STARCREST IGNITER MARYBLISS (HENRY BEVAN), 1483565 23/02/08 S: Summershade Igniter (Can), D: Starcrest Durham Marybliss

1 45 **N Goodfellow**: GOWERVILLE LARAMIE ELEANOR, 1461082 28/09/07 S: Wedgwood Laramie (Can), D: Big Vee Cousteau Ella 2nd

5 46 **S & R Joyce**: BECLAH PARK ROESLAKE EVIE, 1497797 30/10/07 S: Roesbett Lakeside, D: Beclah Park Wade Evie

48 **S & R Joyce**: BECLAH PARK JAMESLUKE IRENE, 1492648 13/01/08 S: Avonlea James Luke, D: Beclah Park Zicostar Irene

4 134 **Ross Family**: KELENMAR LUCENTE LILLIAN, 1474773 29/09/07 S: Aquila Patron Lucente, D: Kelenmar Progress Lillian

CLASS 1303 - HEIFER, 1.1/2 years old (dry), born on or between 1/1/2007 and 30/6/2007

Prizes: 1st $40, 2nd $30, 3rd $20

5 49 **N & M Wilkie**: CROOKSLEA MODEL ELLA, 1442644 22/01/07 S: Comestar First Model, D: Crookslea Elk 161

50 **D Smith**: HIGHTOP DRAKE DIAMY, 1470350 24/01/07 S: Far - O - La Debbie - Jo Drake, D: Hightop Maloy Diamadu

51 **T D & K J Gilmore**: AVONLEA BRAEDALE BETH, 1461470 17/02/07 S: Braedale Icefyre (Can), D: Avonlea Marshall Beth

52 **Starcrest Holsteins**: STARCREST TALENT JOHANNA, 1483535 28/02/07 S: Ladino Park Talent, D: Galla Bank Juror Johanna

53 **N Goodfellow**: GOWERVILLE HOPE MARLENE, 1446379 01/03/07 S: Stanhope Sovereign (Can), D: Gowerville Terrason Marlene

2 54 **S & R Joyce**: BECLAH PARK JAMESLUKE FUSSY, 1444538 06/03/07 S: Avonlea James Luke, D: Munmurra Raider Fussy

55 **Ashbury Holsteins**: ASHBURY TERRASON COCO, 1476426 20/03/07 S: Inwood Terrason, D: Ashbury Eva 920

56 **Ashbury Holsteins**: ELEGANT BLACKLOU ELEGANCE (E.T.), 1463082 05/04/07 S: Jenny Lou Marshall, D: Pooley Bridge Encore Elegance 2

57 **Ashbury Holsteins**: ASHBURY ICE 1670, 1476427 10/04/07 S: Braedale Icefyre, D: Auldreekie Good 1632

58 **M.C. & A L Taylor**: URRAMY LODGE ICE EMILY C10, 1456926 APP.1 30/04/07 S: Braedale Icefyre (Can), D: Urramy Lodge Damam Emily A28

6 59 **M.C. & A L Taylor**: URRAMY LODGE FORTUNE ABBY C12, 1456928 01/05/07 S: To-Mar D-Fortune (U.S.A), D: Urramy Lodge Damam Abby A76

4 60 **J Richardson**: RED SKY PERFECT (E.T.), 1469654 10/05/07 S: Regancrest Mr Drham Sam (U.S.A.), D: honeysuckle Ladino Perfect

1 61 **B & K Mitchell**: MITCH SHOTTLE SWEET, 1469254 11/05/07 S: Picston Shottle, D: Mitch Roy Shandy

62 **M.C. & A L Taylor**: URRAMY LODGE MAILING FLASH C22, 1456938 02/06/07 S: Poly-Kow Mailing (U.S.A), D: Urramy Lodge Flame Y41

3 63 **D Weel**: ARIEANNE JENNA 5, 1467123 05/06/07 S: Kenron Lucky Strike, D: Arieanne Jenna 4

CLASS 1304 - HEIFER,2 years old (dry) born on or between 1/7/2006 and 31/12/2006.

Prizes: 1st $40, 2nd $30, 3rd $20

3 64 **D Weel**: ARIEANNE SHELLEY 7, 1417855 07/07/06 [308] S: Regancrest Dundee, D: Arieanne Shelley 4

2 65 **Starcrest Holsteins**: STARCREST TALENT MARYMAY, 1404683 10/07/06 S: Ladino Park Talent, D: Starcrest Durham Marymay

6 66 **N & M Wilkie**: CROOKSLEA MODEL JOCELYN, 1418637 11/07/06 S: Comesstar First Model, D: Crookslea Jocelyn

1 67 **M & N Boardman & Mcfee**: SHADYOAK CHAMPION CHRISS, 1421337 03/08/06 S: Calbrett - I.H.H Champion, D: Oak View Talent Chriss

68 **D Smith**: BURNVALE SEPTEMBER BELLE, 1407230 17/08/06 S: Pursuit September Storm (Can), D: Burnvale Juror Belle

5 69 **S & R Joyce**: CLARINDA WIN EVE 3RD, 1426602 20/08/06 S: Clarinda Wind Champ, D: Clarinda Gale Eve 2nd

JUNIOR CHAMPION HOLSTEIN HEIFER - RAS Sash and $100 prize money. (S119)

67 **M & N Boardman & Mcfee**: SHADYOAK CHAMPION CHRISS , 03/08/06 S: Calbrett - I.H.H Champion, D: Oak View Talent Chriss

RESERVE JUNIOR CHAMPION HOLSTEIN HEIFER- RAS Sash. (S029)

65 **Starcrest Holsteins**: STARCREST TALENT MARYMAY , 10/07/06 S: Ladino Park Talent, D: Starcrest Durham Marymay

CLASS 1305 - HEIFER, 2 years old (in milk), born on or between 1/7/2006 and 31/12/2006

Prizes: 1st $50, 2nd $40, 3rd $30.

72 **B Govett**: TANDARA LUCKYSTRIKE DAVINA 39, 1408215 29/07/06 S: Kenron Lucky Strike, D: Tandara James Davina 27

CLASS 1306 - HEIFER, 2 1/2 years old (in milk), born on or between 1/1/2006 and 30/6/2006.

Prizes: 1st $50, 2nd $40, 3rd $30

7 73 **S & R Joyce**: BECLAH PARK PATRIOT COCONUT (E.T), 1396378 24/01/06 S: Scotchhills Patriot, D: Orchard Vale Storm Coconut

74 **N & M Wilkie**: CROOKSLEA GIBSON RUBY, 1409110 25/01/06 S: Silky Gibson, D: Thistle Flat Ellay Ruby

4 75 **Starcrest Holsteins**: WOOD LAWN TALENT LIBERTY (IMP) (E.T), 1462859 06/02/06 S: Ladino Park Talent, D: Idee Rudolph Liberty (Can)

76 **Starcrest Holsteins**: STARCREST TALENT MARTY, 1398292 25/02/06 S: Ladino Park Talent, D: Starcrest Roy Marty

2 77 **W A & A M Richardson**: WEEONA JOY JANINE, 1468592 28/02/06 [517] S: Roylane Jordan (E.T.) (U.S.A.), D: Barkly Harrier Janine

1 78 **Ross Family**: KELENMAR DUNDEE STAR, 1406446 09/03/06 S: Regancrest Dundee, D: Kelenmar Jed Star

3 79 **S & R Joyce**: BECLAH PARK PARAGON NARDOO, 1390940 13/03/06 S: Mr Paragon (U.S.A), D: Haverdale Raider Nardoo

80 **Ashbury Holsteins**: ASHBURY SHOTIME DREAMER, 1425219 20/03/06 S: Shoremar Perfect Star, D: Ashbury Dream

6 81 **D J & M W Orchard**: ORCHARD VALE SNOWROSE TIFFANY, 1391092 03/04/06 S: Ladino Park Talent, D: Orchard Vale Snowstorm Tiffany

82 **A J & C L Peatling**: MOONSHAY PARK SHOTTLE JEDDA, 1415504 05/04/06 S: Picston Shottle, D: Moonshay Park Leader Jedda

5 83 **N Goodfellow**: GOWERVILLE LUCKY DORADOO, 1408132 20/04/06 S: Lucky Mike, D: Gowerville Magic Doradoo

CLASS 1307 - COW, 2 1/2 to 3 years old (dry in calf) born on or between 1/7/2005 and 30/6/2006

Prizes: 1st $40, 2nd $30, 3rd $20

2 84 **D J & M W Orchard**: ORCHARD VALE REDSILK TIFFANY - R, 1351819 25/07/05 S: Ladino Park Talent, D: Orchard Vale Snowsilk Tiffany

85 **N & M Wilkie**: CROOKSLEA GIBSON ROXETTE, 1395092 27/01/06 S: Silky Gibson, D: Crookslea Tulip Roxette

3 86 **Ashbury Holsteins**: POOLEY BRIDGE GOLDWYN BONNY 2 (E.T.), 1406589 27/04/06 S: Braedale Goldwyn, D: Fairvale Jed Bonnie 94

4 87 **D Smith**: HIGHTOP TITANIC SUNNY (E.T), 1396190 23/05/06 S: Hartline Titanic (U.S.A), D: Hightop Maloy Sunnydu

88 **D Smith**: HIGHTOP TITANIC MISSSUNNYDU (E.T), 1396191 25/05/06 S: Hartline Titanic (U.S.A), D: Hightop Maloy Sunnydu

1 99 **S & R Joyce**: PARRISH PRIMETIME NAVAHOE, 1395337 07/11/05 S: Windy Knoll View Primetime, D: Darcroft Skychief Navahoe

CLASS 1308 - COW, 3 years old (in milk) born on or between 1/7/2005 and 31/12/2005

Prizes: 1st $50, 2nd $40, 3rd $30

89 **Bawden**: MAJESTIC DUNDEE BERRYSPECIAL, 1418958 01/07/05 S: Regancrest Dundee, D: Treswayne Shotime Berry
90 **Starcrest Holsteins**: STARCREST EMPIRE OPAL, 1338087 02/07/05 S: 528 New-World Empire, D: Galla Bank Storm Opal
91 **M T & D A Vallence**: ELMSDALE FRISKABELT SNOWY 71ST, 1401706 09/07/05 [795] S: Glenlochland Friska Belt, D: Elmsdale Frontline Snowy 70th
92 **M.C. & A L Taylor**: KAYDALE SEPSTORM PEARL (E.T), 1369687 10/07/05 S: Pursuit September Storm (Can), D: Kaydale Champion Paula
1 93 **Leslie Farms Pty Ltd**: POOLEY BRIDGE TALENT CHERIE 87, 1346083 14/07/05 S: Ladino Park Talent, D: Pooley Bridge Integrity Cherie 72
2 94 **R Ellis**: LEADER RT SATIN, 1375215 21/07/05
96 **M.C. & A L Taylor**: URRAMY LODGE TITANIC FROST A103 (IMP) (E.T), 1362496 05/09/05 S: Hartline Titanic (U.S.A), D: Karona Goodluck Frozy (Can)
4 97 **Starcrest Holsteins**: STARCREST IGNITER SALLY, 1398291 01/10/05 S: Summershade Igniter (Can), D: Tui-Glen Townson Sally
3 98 **Miss C Goodfellow**: GOWERVILLE ZANDER BSTAR, 1385525 16/10/05 S: Ocean-View Derry Zander (U.S.A), D: Gowerville Bstar Dorothy
99 **S & R Joyce**: PARRISH PRIMETIME NAVAHOE, 1395337 07/11/05 S: Windy Knoll View Primetime, D: Darcroft Skychief Navahoe

CLASS 1309 - COW, 3 1/2 years old (in milk), born on or between 1/1/2005 and 30/6/2005.

Prizes: 1st $50, 2nd $40, 3rd $30

1 100 **Ross Family**: KELENMAR STORMATIC EMILY, 1329957 02/01/05 S: Comestar Stormatic, D: Kelenmar Raider Emily
4 101 **M & N Boardman & Mcfee**: REUBEN LEE ROY LILLY, 1318552 11/02/05 S: Roylane Jordan, D: Orchard Vale Leadoff Lilly
3 102 **Starcrest Holsteins**: STARCREST GIBSON TOSSIE (E.T), 1337295 24/02/05 S: Silky Gibson (Can), D: Galla Bank Formation Topsy
2 103 **D R & W J Sargeant**: WENDON LEE ELOISE, 1326212 15/03/05 S: Comestar Lee, D: Wendon Eloise
5 104 **M.C. & A L Taylor**: URRAMY LODGE LADINO VIENNA A25, 1364472 07/06/05 S: Ladino Park Talent, D: Urramy Lodge Vienna X2

INTERMEDIATE CHAMPION HOLSTEIN HEIFER - RAS Sash and $150 prize money. (S030)

93 **Leslie Farms Pty Ltd**: POOLEY BRIDGE TALENT CHERIE 87 , 14/07/05 S: Ladino Park Talent, D: Pooley Bridge Integrity Cherie 72

RESERVE INTERMEDIATE CHAMPION HOLSTEIN HEIFER - RAS Sash (S031)

100 **Ross Family**: KELENMAR STORMATIC EMILY , 02/01/05 S: Comestar Stormatic, D: Kelenmar Raider Emily

CLASS 1310 - COW, 4 Years old (dry in calf), born on or between 1/7/2004 and 30/6/2005.

Prizes:1st $40, 2nd $30, 3rd $20

CLASS 1311 - COW, 5 years old and over (dry in calf), born on or before 30/6/2004.

Prizes: 1st $40, 2nd $30, 3rd $20

1 105 **N & M Wilkie**: MALIKA ALLBLAK POLLY, 870913 29/03/98 S: Riverview Park K.J. Blackhawk, D: Malika Bellbar Polly
106 **M.C. & A L Taylor**: PONDEROSA GOLD CHEVY, 1238511 09/10/03 S: Ponderosa Mtoto Gold, D: Ponderosa Matty Chevy
2 130 **N & M Wilkie**: THISTLE FLAT GREAT ROXETTE, 1108951 09/09/01 S: J L G Grandslam, D: Mangoola Storm Roxette
131 **N & M Wilkie**: CROOKSLEA MODEL LASS, 1274308 27/01/04 S: Comestar First Model, D: Crookslea Shotime

CLASS 1312 - COW, 4 years old (in milk), born on or between 1/7/2004 and 31/12/2004.

Prizes:: 1st $50, 2nd $40, 3rd $30

1 107 **Starcrest Holsteins**: STARCREST TALEN MARYME (E.T), 1337291 23/07/04 S: Ladino Park Talent, D: Wyoming Broker Mary
108 **Starcrest Holsteins**: STARCREST TALENT MARY (E.T), 1337290 23/07/04 S: Ladino Park Talent, D: Wyoming Broker Mary
109 **Starcrest Holsteins**: STARCREST DURHAM MARYBLISS (E.T), 1358200 15/08/04 S: Regancrest Elton Durham (U.S.A), D: Wyoming Broker Mary

CLASS 1313 - COW, 5 years old (in milk), born on or between 1/7/2003 and 30/6/2004.

Prizes: 1st $50, 2nd $40, 3rd $30

1 110 **Starcrest Holsteins**: STARCREST ROY PETAL, 1252041 22/07/03 S: Roylane Jordan (U.S.A), D: Galla Bank Millymilk Petal
6 111 **M.C. & A L Taylor**: BURNVALE OUTSIDE POSCH, 1261531 18/02/04 S: Comestar Outside (Can), D: Burnvale Shotime Posch
112 **Starcrest Holsteins**: STARCREST DURHAM MARYKAY (E.T), 1274355 17/03/04 S: Regancrest Elton Durham (U.S.A), D: Wyoming Broker Mary
3 113 **A J & C L Peatling**: CHATEAU PARK LADINO SUNSTREAK, 1303397 25/03/04 S: Ladino Park Talent, D: Chateau Park Sunstreak Raider
114 **Leslie Farms Pty Ltd**: POOLEY BRIDGE SKYFAME SMIRK 12, 1266430 25/04/04 S: Quality Sky Fame (E.T.), D: Pooley Bridge Malachite Smirk 8
5 115 **Ashbury Holsteins**: POOLEY BRIDGE LINJET FAY 11, 1266433 29/04/04 [6131] S: Sunnylodge Linjet, D: Pooley Bridge Bellwood Fay 3
2 116 **Starcrest Holsteins**: STARCREST ROY MARYMISS, 1274359 28/05/04 S: Roylane Jordan (U.S.A), D: Galla Bank Convincer Marymiss
4 132 **M & N Boardman & Mcfee**: OAK VIEW TALENT CHRISS (E.T.), 1298538 25/05/04 S: Ladino Park Talent, D: Oak View Shotime Chris
7 133 **Melonlea Jerseys & Holsteins**: WENDON SKYFAME JAZZY, 1254847 15/02/04 S: Quality Sky Fame, D: Wendon Bookie Ritzy

CLASS 1314 - COW, 6 years old (in milk), born on or between 1/7/2002 and 30/6/2003.

Prizes: 1st $50, 2nd $40,. 3rd $30

2 71 **Leslie Farms Pty Ltd**: POOLEY BRIDGE TERRASON YARRA 4, 1196378 18/07/02 S: Innwood Terrason, D: Carenda Miss Yarra
1 117 **C Bawden**: MELVILLE PARK IVORY CONNIE (E.T.), 1213860 18/08/02 S: Bosside Ruben, D: Norinda Enhancer
3 118 **Starcrest Holsteins**: STARCREST FORMATION MARYBETH, 1214575 08/03/03 S: Shen-Val Nv Lm Formation (Usa), D: Galla Bank Leader Maryjane

CLASS 1315 - COW, 7 years old or over (in milk), born before 30/6/2003

Prizes:: 1st $50, 2nd $40, 3rd $30

119 **Starcrest Holsteins**: GALLA BANK JUROR JOHANNA, 899975 07/08/98 S: Ked Juror (U.S.A), D: Tui-Glen Townson Sally
6 120 **A J & C L Peatling**: SOMERELLE BROKER SUNDEW, 931016 02/01/99 S: A Conant Acres Jy Broker, D: Somerelle Supreme Sundew
121 **Starcrest Holsteins**: GALLA BANK LEADER MARYJANE (E.T), 963602 22/07/99 S: Comestar Leader (Can), D: Wyoming Broker Mary
122 **D Smith**: KELVIN GROVE STORM PRINCESS 153RD, 998283 18/08/99 S: Maughlin Storm (Can), D: Kelvin Grove Mason Princess 141st
3 123 **A Allen**: GALBA WINLUKE POPPINS, 987272 25/11/99 S: Strathaire Southwind Luke, D: Galba Lindy Poppins
124 **A J & C L Peatling**: MOONSHAY PARK MARCEL JEDDA, 1048706 04/01/00 S: Thorny Point Jeds Marcel, D: Meadow Park Prelude Countess
125 **D Smith**: KAARMONA LEDUC ORAIN, 1036065 04/09/00 S: Lystel Leduc (Can), D: Jamerri Belt O. Rain
5 126 **Starcrest Holsteins**: GALLA BANK FIRST PETAL (E.T), 1069007 13/04/01 S: All.Nure Mascot Milly First (Ita), D: Swamp Lands Q.B. Judge Petal
4 127 **A J & C L Peatling**: MALIKA CONVINCER CRISSCROSS, 1133202 16/04/01 S: Wa Del Convincer, D: Malika Juror Crisscross
128 **Ashbury Holsteins**: ARAMBY DONOR BLONDIE 23, 1078255 29/05/01 [882] S: Elite Mountain Donor, D: Aramby Willi Blondie

1 129 **Leslie Farms Pty Ltd**: POOLEY BRIDGE DERRY KAY 68 (E.T.), 1159374 16/05/02 S: Regancrest Emory Derry, D: Pooley Brdige Storm Kay 13th

130 **N & M Wilkie**: THISTLE FLAT GREAT ROXETTE, 1108951 09/09/01 S: J L G Grandslam, D: Mangoola Storm Roxette

2 207 **P Fullerton**: ALBEDAH ALICE PROGETTO, 1113999APP1 27/07/01 [4576]

SENIOR CHAMPION HOLSTEIN COW - RAS Sash, $100 cash prize. (S032)

129 **Leslie Farms Pty Ltd**: POOLEY BRIDGE DERRY KAY 68 (E.T.) , 16/05/02 S: Regancrest Emory Derry, D: Pooley Brdige Storm Kay 13th

HOLSTEIN CHAMPIONS' MEMORIAL HONOUR BOARD - The name of the Champion Holstein Cow, owner and breeder will be recorded upon an Honour Board which will be displayed in the Holstein Pavilion.

RESERVE SENIOR CHAMPION HOLSTEIN COW - RAS Sash. (S033)

207 **P Fullerton**: ALBEDAH ALICE PROGETTO , 27/07/01 [4576]

SUPREME HOLSTEIN EXHIBIT - RAS Sash. (S034)

129 **Leslie Farms Pty Ltd**: POOLEY BRIDGE DERRY KAY 68 (E.T.) 16/05/02 S: Regancrest Emory Derry, D: Pooley Brdige Storm Kay 13th

SPECIAL CLASSES

CLASS 1316 - BEST VESSEL (Cow or heifer to be of good breed type).

71 **Leslie Farms Pty Ltd**: POOLEY BRIDGE TERRASON YARRA 4, 1196378 18/07/02 S: Innwood Terrason, D: Carenda Miss Yarra

72 **B Govett**: TANDARA LUCKYSTRIKE DAVINA 39, 1408215 29/07/06 S: Kenron Lucky Strike, D: Tandara James Davina 27

73 **S & R Joyce**: BECLAH PARK PATRIOT COCONUT (E.T), 1396378 24/01/06 S: Scotchhills Patriot, D: Orchard Vale Storm Coconut

74 **N & M Wilkie**: CROOKSLEA GIBSON RUBY, 1409110 25/01/06 S: Silky Gibson, D: Thistle Flat Ellay Ruby

75 **Starcrest Holsteins**: WOOD LAWN TALENT LIBERTY (IMP) (E.T), 1462859 06/02/06 S: Ladino Park Talent, D: Idee Rudolph Liberty (Can)

76 **Starcrest Holsteins**: STARCREST TALENT MARTY, 1398292 25/02/06 S: Ladino Park Talent, D: Starcrest Roy Marty

78 **Ross Family**: KELENMAR DUNDEE STAR, 1406446 09/03/06 S: Regancrest Dundee, D: Kelenmar Jed Star

79 **S & R Joyce**: BECLAH PARK PARAGON NARDOO, 1390940 13/03/06 S: Mr Paragon (U.S.A), D: Haverdale Raider Nardoo

80 **Ashbury Holsteins**: ASHBURY SHOTIME DREAMER, 1425219 20/03/06 S: Shoremar Perfect Star, D: Ashbury Dream

82 **A J & C L Peatling**: MOONSHAY PARK SHOTTLE JEDDA, 1415504 05/04/06 S: Picston Shottle, D: Moonshay Park Leader Jedda

83 **N Goodfellow**: GOWERVILLE LUCKY DORADOO, 1408132 20/04/06 S: Lucky Mike, D: Gowerville Magic Doradoo

89 **Bawden**: MAJESTIC DUNDEE BERRYSPECIAL, 1418958 01/07/05 S: Regancrest Dundee, D: Treswayne Shotime Berry

91 **M T & D A Vallence**: ELMSDALE FRISKABELT SNOWY 71ST, 1401706 09/07/05 [795] S: Glenlochland Friska Belt, D: Elmsdale Frontline Snowy 70th

6 93 **Leslie Farms Pty Ltd**: POOLEY BRIDGE TALENT CHERIE 87, 1346083 14/07/05 S: Ladino Park Talent, D: Pooley Bridge Integrity Cherie 72

94 **R Ellis**: LEADER RT SATIN, 1375215 21/07/05

98 **Miss C Goodfellow**: GOWERVILLE ZANDER BSTAR, 1385525 16/10/05 S: Ocean-View Derry Zander (U.S.A), D: Gowerville Bstar Dorothy

99 **S & R Joyce**: PARRISH PRIMETIME NAVAHOE, 1395337 07/11/05 S: Windy Knoll View Primetime, D: Darcroft Skychief Navahoe

100 **Ross Family**: KELENMAR STORMATIC EMILY, 1329957 02/01/05 S: Comestar Stormatic, D: Kelenmar Raider Emily

101 **M & N Boardman & Mcfee**: REUBEN LEE ROY LILLY, 1318552 11/02/05 S: Roylane Jordan, D: Orchard Vale Leadoff Lilly

102 **Starcrest Holsteins**: STARCREST GIBSON TOSSIE (E.T), 1337295 24/02/05 S: Silky Gibson (Can), D: Galla Bank Formation Topsy

103 **D R & W J Sargeant**: WENDON LEE ELOISE, 1326212 15/03/05 S: Comestar Lee, D: Wendon Eloise

104 **M.C. & A L Taylor**: URRAMY LODGE LADINO VIENNA A25, 1364472 07/06/05 S: Ladino Park Talent, D: Urramy Lodge Vienna X2

107 **Starcrest Holsteins**: STARCREST TALEN MARYME (E.T), 1337291 23/07/04 S: Ladino Park Talent, D: Wyoming Broker Mary

108 **Starcrest Holsteins**: STARCREST TALENT MARY (E.T), 1337290 23/07/04 S: Ladino Park Talent, D: Wyoming Broker Mary

3 110 **Starcrest Holsteins**: STARCREST ROY PETAL, 1252041 22/07/03 S: Roylane Jordan (U.S.A), D: Galla Bank Millymilk Petal

111 **M.C. & A L Taylor**: BURNVALE OUTSIDE POSCH, 1261531 18/02/04 S: Comestar Outside (Can), D: Burnvale Shotime Posch

113 **A J & C L Peatling**: CHATEAU PARK LADINO SUNSTREAK, 1303397 25/03/04 S: Ladino Park Talent, D: Chateau Park Sunstreak Raider

114 **Leslie Farms Pty Ltd**: POOLEY BRIDGE SKYFAME SMIRK 12, 1266430 25/04/04 S: Quality Sky Fame (E.T.), D: Pooley Bridge Malachite Smirk 8

115 **Ashbury Holsteins**: POOLEY BRIDGE LINJET FAY 11, 1266433 29/04/04 [6131] S: Sunnylodge Linjet, D: Pooley Bridge Bellwood Fay 3

116 **Starcrest Holsteins**: STARCREST ROY MARYMISS, 1274359 28/05/04 S: Roylane Jordan (U.S.A), D: Galla Bank Convincer Marymiss

4 117 **C Bawden**: MELVILLE PARK IVORY CONNIE (E.T.), 1213860 18/08/02 S: Bosside Ruben, D: Norinda Enhancer

118 **Starcrest Holsteins**: STARCREST FORMATION MARYBETH, 1214575 08/03/03 S: Shen-Val Nv Lm Formation (Usa), D: Galla Bank Leader Maryjane

119 **Starcrest Holsteins**: GALLA BANK JUROR JOHANNA, 899975 07/08/98 S: Ked Juror (U.S.A), D: Tui-Glen Townson Sally

120 **A J & C L Peatling**: SOMERELLE BROKER SUNDEW, 931016 02/01/99 S: A Conant Acres Jy Broker, D: Somerelle Supreme Sundew

121 **Starcrest Holsteins**: GALLA BANK LEADER MARYJANE (E.T), 963602 22/07/99 S: Comestar Leader (Can), D: Wyoming Broker Mary

5 123 **A Allen**: GALBA WINLUKE POPPINS, 987272 25/11/99 S: Strathaire Southwind Luke, D: Galba Lindy Poppins

124 **A J & C L Peatling**: MOONSHAY PARK MARCEL JEDDA, 1048706 04/01/00 S: Thorny Point Jeds Marcel, D: Meadow Park Prelude Countess

127 **A J & C L Peatling**: MALIKA CONVINCER CRISSCROSS, 1133202 16/04/01 S: Wa Del Convincer, D: Malika Juror Crisscross

128 **Ashbury Holsteins**: ARAMBY DONOR BLONDIE 23, 1078255 29/05/01 [882] S: Elite Mountain Donor, D: Aramby Willi Blondie

1 129 **Leslie Farms Pty Ltd**: POOLEY BRIDGE DERRY KAY 68 (E.T.), 1159374 16/05/02 S: Regancrest Emory Derry, D: Pooley Brdige Storm Kay 13th

130 **N & M Wilkie**: THISTLE FLAT GREAT ROXETTE, 1108951 09/09/01 S: J L G Grandslam, D: Mangoola Storm Roxette

131 **N & M Wilkie**: CROOKSLEA MODEL LASS, 1274308 27/01/04 S: Comestar First Model, D: Crookslea Shotime

132 **M & N Boardman & Mcfee**: OAK VIEW TALENT CHRISS (E.T.), 1298538 25/05/04 S: Ladino Park Talent, D: Oak View Shotime Chris

133 **Melonlea Jerseys & Holsteins**: WENDON SKYFAME JAZZY, 1254847 15/02/04 S: Quality Sky Fame, D: Wendon Bookie Ritzy

2 207 **P Fullerton**: ALBEDAH ALICE PROGETTO, 1113999APP1 27/07/01 [4576]

Competition in Class 1316 is limited to animals in milk or within 14 days of calving entered in the Ordinary Classes. The Cow or Heifer is to be of good breed type. The judge may request that the Exhibits which are in milk to be milked dry before making his final awards..

Winner of Class 1316 to receive the M. J. VALLENCE MEMORIAL TROPHY donated by the "ELMSLEA", B. A. & M. C. VALLENCE.

A prize of $100 will be awarded to the winning Exhibitor of the Best Vessel Class.

CLASS 1317 - NOVICE CLASS, for cows and heifers, any age.. Entries in this class will only be accepted from persons never having won a first prize at a previous Royal Melbourne Show. The Competition is limited to animals entered in the Ordinary Classes. A prize of $50 will be awarded to the winner of Class 1317.

27 **Ross Family**: KELENMAR DUNDEE MILLIE, 1474789 02/01/08 S: Regancrest Dundee, D: kelenmar Jim Millie

29 **T D & K J Gilmore**: INGOLMORE AIRRAID LISA, 1472312 16/01/08 S: Sildahl Airraid, D: Ingolmore Starbuck Lisa

51 **T D & K J Gilmore**: AVONLEA BRAEDALE BETH, 1461470 17/02/07 S: Braedale Icefyre (Can), D: Avonlea Marshall Beth

61 **B & K Mitchell**: MITCH SHOTTLE SWEET, 1469254 11/05/07 S: Picston Shottle, D: Mitch Roy Shandy
4 77 **W A & A M Richardson**: WEEONA JOY JANINE, 1468592 28/02/06 [517] S: Roylane Jordan (E.T.) (U.S.A.), D: Barkly Harrier Janine
3 78 **Ross Family**: KELENMAR DUNDEE STAR, 1406446 09/03/06 S: Regancrest Dundee, D: Kelenmar Jed Star
5 98 **Miss C Goodfellow**: GOWERVILLE ZANDER BSTAR, 1385525 16/10/05 S: Ocean-View Derry Zander (U.S.A), D: Gowerville Bstar Dorothy
1 100 **Ross Family**: KELENMAR STORMATIC EMILY, 1329957 02/01/05 S: Comestar Stormatic, D: Kelenmar Raider Emily
2 103 **D R & W J Sargeant**: WENDON LEE ELOISE, 1326212 15/03/05 S: Comestar Lee, D: Wendon Eloise
6 133 **Melonlea Jerseys & Holsteins**: WENDON SKYFAME JAZZY, 1254847 15/02/04 S: Quality Sky Fame, D: Wendon Bookie Ritzy
134 **Ross Family**: KELENMAR LUCENTE LILLIAN, 1474773 29/09/07 S: Aquila Patron Lucente, D: Kelenmar Progress Lillian
135 **Melonlea Jerseys & Holsteins**: MELONLEA VICTORY SYBY, 1472510 05/10/07 S: Strongbark Terry, D: Coral Hill Winluke Sybil

GROUP CLASSES

CLASS 1318 - SIRES' PROGENY GROUP PRIZES - 3 females, any age, by the same sire, two of which must be owned by the one exhibitor. THE NAME OF THE SIRE TO BE GIVEN ON ENTRY FORM. Competition is limited to animals entered in the Ordinary Classes.

A prize of $50 cash will be awarded to the winning Exhibitor of the Sires

3 136 **S & R Joyce**: GROUP BY AVONLEA JAMES LUKE:
137 **Leslie Farms Pty Ltd**: GROUP BY LADINO PARK TALENT:
2 138 **D J & M W Orchard**: GROUP BY LADINO PARK TALENT:
139 **N & M Willkie**: GROUP BY COMESTAR FIRST MODEL:
1 140 **Starcrest Holsteins**: GROUP BY LADINO PARK TALENT:

CLASS 1319 - BREEDERS GROUP - 3 females, any age, bred and owned by the one exhibitor (i.e. the name of the breeder, owner and the exhibitor to be identical for each animal). Competition is limited to animals entered in the Ordinary Classes.

A prize of $50 cash will be awarded to the winning Exhibitor of the Sires Progeny Group.

1 141 **Leslie Farms Pty Ltd**:
2 142 **Starcrest Holsteins**:
143 **N & M Willkie**:
144 **N & M Willkie**:
3 145 **Ross Family**:

CLASS 1320 - GROUP PRIZE - DAM AND DAUGHTER for a cow and daughter combination, owned but not necessarily the exhibitor. Only one combination of cow and daughter can compete.

. A prize of $50 will be awarded to the winning Exhibitor of the Dam and Daughter Group.

1 146 **Starcrest Holsteins**:
147 **Starcrest Holsteins**:

CLASS 1321 - GROUP PRIZE - PAIR OF DAUGHTERS, for two daughters of the one dam, owned but not necessarily the exhibitor. Only one combination of daughters can compete. A cash prize of $50 will be awarded to the winner of Class 1321

148 **Starcrest Holsteins**:
1 149 **Starcrest Holsteins**:
150 **N & M Willkie**:

SPECIAL PRIZES

TYPE AND PRODUCTION AWARD

To be awarded to the Holstein female having the highest Production and Type Judging Score. The calculated Production figure for this competition will be announced for each cow. In the event of a tie the female with the highest Production figure will be the winner. (S035)

The winning cow will automatically be eligible for the Interbreed Type and Production Award.

129 **Leslie Farms Pty Ltd**: POOLEY BRIDGE DERRY KAY 68 (E.T.) , 16/05/02 S: Regancrest Emory Derry, D: Pooley Brdige Storm Kay 13th

MOST SUCCESSFUL HOLSTEIN EXHIBITOR

A special Society sash will be awarded to the Most Successful Exhibitor. Providing there are three or more exhibitors.

Starcrest Holsteins:

JERSEY

ORDINARY CLASSES

CLASS 1500 - HEIFER, 7 to 9 months (dry), born on or between 1/1/2008 and 28/02/2008.

Prizes 1st $40, 2nd $30, 3rd $20

2 151 **T D & K J Gilmore**: INGOLMORE SUNSET BEAUTY (E.T), 576406 01/01/08 [TDK J2798] S: Sunset Canyon Apparition, D: Moonyah Flower Beauty 2
3 152 **Collins Farms**: MANGARRA TEX DUTCHESS, 582230 03/01/08 [CLS 2598] S: Mangarra Text, D: Eurarie Duchess 197th
1 153 **T D & K J Gilmore**: INGOLMORE COMERICA BEAUTY, 576475 02/02/08 [TDK J2803] S: Bridon Remake Comerica, D: Moonyah Flower Beauty 2

CLASS 1501 - HEIFER, 9 to 15 months (dry), born on or between 1/7/2007 and 31/12/2007.

Prizes 1st $40, 2nd $30, 3rd $25

1 154 **C Allen**: RIVERSIDE COLETTES COSMO, 575196 01/08/07 [CBA3353] S: Bridon Remake Comerica, D: A.L.T. Paramount Collete
2 155 **M T & D A Vallence**: ELMSDALE STAR FINGERS, 579964 16/08/07 [VEM044] S: Rolma Golden Star, D: Rolma Tee Fingers 21 Twin
3 156 **J, E, S & F Waters**: WILLOW DELL CRYSTAL 457, 578759 23/08/07 [GLW2343] S: O F Montana Saber, D: Willow Dell Crystal 401
5 157 **J, E, S & F Waters**: WILLOW DELL FANCY 590, 578836 28/08/07 [GLW2347] S: O F Montana Saber, D: Willow Dell Fancy 530
4 158 **Miss C Goodfellow**: GOWER PARK ASTOUND BLONDE, 578648 26/09/07 [LA1 05] S: Molly Brook Berretta Fabulous, D: Eurarie Paramount Blonde 2

CLASS 1502 - HEIFER,1.1/2 years old (dry), born on or between 1/1/2007 and 30/6/2007.

Prizes 1st $40, 2nd $30, 3rd $20

1 159 **D Weel**: ROYAL JAMAICA BABY JANE 10TH, 577633 27/02/07 [RRL 153] S: Bridon Jamaica, D: Royal Mid - Storm Baby Jane
2 160 **G & D L Robertson**: IVANHOE LINDA 19, 569578 13/03/07 [RIND1133] S: Blackys Big Time, D: Ivanhoe Linda 16th

CLASS 1503 - HEIFER,2 years old (dry), born on or between 1/7/2006 and 31/12/2006

Prizes 1st $40, 2nd $30, 3rd $20

1 161 **M T & D A Vallence**: ELMSDALE ASTOUND MARTHAS JOY 307, 579966 07/10/06 [VEM037] S: Molly Brook Berretta Fabulous, D: Delwyn Park Marthas Joy 285th
2 196 **Melonlea Jerseys & Holsteins**: MELONLEA WHISKEY AQUARIUS GR1, 560053 06/08/06 [MJRC002] S: Wattlebrink Whiskey, D: Melonlea Mannix Aquarius G R 2

JUNIOR CHAMPION JERSEY HEIFER, 2 years or under (dry) - RAS Sash and $100 prize money. (S046)

161 **M T & D A Vallence**: ELMSDALE ASTOUND MARTHAS JOY 307 , 07/10/06 [VEM037] S: Molly Brook Berretta Fabulous, D: Delwyn Park Marthas Joy 285th

RESERVE JUNIOR CHAMPION JERSEY HEIFER - RAS Sash. (S047)

159 **D Weel**: ROYAL JAMAICA BABY JANE 10TH , 27/02/07 [RRL 153] S: Bridon Jamaica, D: Royal Mid - Storm Baby Jane

CLASS 1504 - HEIFER, 2 years old (in milk) born on or between 1/7/2006 and 31/12/2006.

Prizes 1st $50, 2nd $40, 3rd $30

1 162 **Chilcott**: ROLMA ASTOUND NARCISSUS 19 (E.T.), 559966 05/07/06 [RIR3851] S: Molly Brook Berretta Fabulous, D: Rolma Judes Narcissus 2nd

5 163 **G & D L Robertson**: IVANHOE BRAMBLE 25, 560425 18/07/06 [RIND1121] S: Ivanhill Petals Lester, D: Ivanhoe Bramble 16

4 164 **M T & D A Vallence**: ELMSDALE FUROR SAM, 570930 18/07/06 [VEM027] S: Piedmont Nadine Furor, D: Elmsdale Loyalty Sam

2 165 **K & W Barnett**: YENOLAM ACTION VANILLA, 570873 20/09/06 [RM93062] S: Forest Glen Avery Action, D: Yenolam Free Vanilla 2

3 191 **J H & G L Carson**: GLENBRAE AUSGUSTUS DAISY 21, 559592 14/08/06 [JHC5682] S: Fleurieu Augustus, D: Glenbrae Stars Daisy 2nd

CLASS 1505 - HEIFER, 2 1/2 years old (in milk) born on or between 1/1/2006 and 30/6/2006.

Prizes 1st $50, 2nd $40, 3rd $30.

4 166 **Mr & Mrs T & A Saunders-Day**: ARALUEN PARK MANHATTEN BUTTERCUP, 563073 05/03/06 [A&T5138] S: Okura Manhatten (E.T.), D: Araluen Park Buttercup

1 167 **Collins Farms**: MANGARRA ASTOUND VICTORIA, 564001 04/04/06 [CLS 2576] S: Molly Brook Berretta Fabulous, D: Paulanda Victoria 718th

3 168 **G & D L Robertson**: IVANHOE ILLUSION 56, 554042 20/04/06 [RIND1115] S: Shirlinn Bright Barber, D: Ivanhoe Illusion 34th

2 169 **C M L & M Wallace**: WALLACEDALE ACTIONS MELAINE 2, 556251 24/04/06 [VOW 2610] S: Forest Glen Avery Action, D: Wallacedale Barbas Melaine 2

5 195 **D R & W J Sargeant**: WENDON PARAMOUNT SLEEPING BEAUTY (E.T.), 555265 20/01/06 [DWS1950] S: Rock Ella Paramount, D: Lynbrae Sleeping Beauty 293rd

CLASS 1506 - COW, 2 1/2 and 3 year old (dry in calf), born on or between 1/7/2005 and 30/6/2006.

Prizes 1st $40, 2nd $30, 3rd $20

No Entries

CLASS 1507 - COW, 3 years old, (in milk), born on or between 1/7/2005 and 31/12/2005.

Prizes 1st $50, 2nd $40, 3rd $30

2 170 **M T & D A Vallence**: ROLMA TEE FINGERS 21 TWIN, 546282 15/07/05 [RIR3746] S: Kaarmona Guarantee, D: Rolma Cord Fingers

190 **J, E, S & F Waters**: WILLOW DELL LINDA 194, 551484 02/08/05 [GLW1486] S: B W Legion, D: Willow Dell Linda 151

1 206 **Brunchilli Farming Trust**: BRUNCHILLI W VISION, 560922 02/11/05 [BRG1875] S: Wattlebrink Whiskey, D: Brunchilli Alfs Vision

CLASS 1508 - COW, 3 1/2 years old (in milk), born on or between 1/1/2005 and 30/6/2005

. Prizes 1st $50, 2nd $40, 3rd $30

171 **Collins Farms**: MANGARRA ADEALO LENA, 548783 04/04/05 [CLS 2506] S: Mangarra Adealo, D: Mangarra Astound Lena

1 194 **Melonlea Jerseys & Holsteins**: LYNBRAE CHRISMAS LILY 155, 550461 10/06/05 [RAP3140] S: Blaxland Flowchart, D: Lynbrae Christmas Lily 138th

INTERMEDIATE CHAMPION JERSEY HEIFER - RAS Sash, S.A. TURNER MEMORIAL PRIZE, presented by AMALGAMATED CO-OPERATIVE MARKETERS (AUSTRALIA) LIMITED, and NORTH EASTERN DAIRY CO. LTD., $1,000 has been invested with The Royal Agricultural Society of Victoria Limited and half the interest thereon will provide an Annual trophy to be presented to the winner of the Champion Jersey Heifer, and $150 prize money. (S048)

162 **Chilcott**: ROLMA ASTOUND NARCISSUS 19 (E.T.) , 05/07/06 [RIR3851] S: Molly Brook Berretta Fabulous, D: Rolma Judes Narcissus 2nd

RESERVE INTERMEDIATE CHAMPION JERSEY HEIFER - RAS Sash. (S049)

167 **Collins Farms**: MANGARRA ASTOUND VICTORIA , 04/04/06 [CLS 2576] S: Molly Brook Berretta Fabulous, D: Paulanda Victoria 718th

CLASS 1509 - COW, 4 years old (dry in calf), born on or between 1/7/2004 and 30/6/2005.

Prizes 1st $40, 2nd $30, 3rd $20

A 193 **Melonlea Jerseys & Holsteins**: LYNBRAE SLEEPING BEAUTY 504, 550433 20/05/05 [RAP3119] S: SHF Centurion Sultan, D: Lynbrae Sleeping Beauty 416th

CLASS 1510 - COW, 5 years old and over (dry in calf), born on or before 30/6/2004

. Prizes 1st $40, 2nd $30, 3rd $20

CLASS 1511 - COW, 4 years old (in milk), born on or between 1/7/2004 and 31/12/2004

. Prizes 1st $50, 2nd $40, 3rd $30

4 172 **R Attenborough**: ATTENVALE JACE MELAINE, 581293 29/07/04 [R4A 1813] S: Windy Willow Montana Jace, D: Wallacedale Astounds Melanie 2nd

1 173 **J, E, S & F Waters**: WILLOW DELL FANCY 512, 536147 02/08/04 [GLW1409] S: Molly Brook Berretta Fabulous, D: Willow Dell Fancy 470

2 174 **C M L & M Wallace**: WALLACEDALE PARADE MARIE, 535605 20/09/04 [VOW 2503] S: B W Parade, D: Wallacedale Loves Marie

3 175 **J H & G L Carson**: GLENBRAE ASTOUND DOLICHOS 4, 537535 03/10/04 [JHC5281] S: Molly Brook Berretta Fabulous, D: Glenbrae Bie Dolichos 3rd

CLASS 1512 - COW, 5 years old (in milk), born on or between 1/7/2003 and 30/6/2004. Prizes 1st $50, 2nd $40, 3rd $30

3 176 **M T & D A Vallence**: ROLMA HOT DEL NOELLA 11, 522887 21/07/03 [RIR3568] S: Jas Hot, D: Rolma Leadel Noella 6th

2 177 **M T & D A Vallence**: ROLMA CONN GLENDA 43, 522911 09/08/03 [RIR3605] S: Giprat Belle's Connection, D: Rolma Glenda 26th

4 178 **Bawden & Sykes**: MINSTONETTE PARADE DAISY (E.T.), 568064 20/08/03 [SPO3415] S: Bw Parade, D: Belgonia Lester Daisy

1 179 **C M L & M Wallace**: WALLACEDALE SAMBO BUTTERCUP, 528895 29/08/03 [VOW 2392] S: Lester Sambo, D: Wallacedale Mid Buttercup

180 **Collins Farms**: MANGARRA LOVE LIES 71, 572364 04/01/04 [CLS 2328] S: Mason Boomer Sooner Berretta, D: Mangarra Love Lies 58th

CLASS 1513 - COW, 6 years old (in milk), born on or between 1/7/2002 and 30/6/2003

Prizes 1st $50, 2nd $40, 3rd $30

3 181 **G & D L Robertson**: IVANHOE ILLUSION 45, 509205 15/08/02 [RIND1047] S: Ivanhill Petals Lester, D: Ivanhoe Illusion 29th

2 182 **C M L & M Wallace**: WALLACEDALE PERIS MARIE, 512509 28/08/02 [VOW 2319] S: Rock Ella Perimiter, D: Wallacedale Loves Marie

183 **C M L & M Wallace**: WALLACEDALE PERIS ELLOUS, 520620 23/03/03 [VOW 2358] S: Rock Ella Perimiter, D: Wallacedale Barbs Ellous

1 205 **Brunchilli Farming Trust**: BRUNCHILLI MARCIA, 523534 06/09/02 [BRG1348] S: Brunchilli P.M.I. Impact, D: Brunchilli N.E. Marcia

CLASS 1514 - COW, 7 years old or over (in milk), born on or before 30/6/2002

Prizes: 1st $50, 2nd $40, 3rd $30

3 184 **Collins Farms**: LYNBRAE DOROTHY 246TH (A.I), 411396 09/07/95 [RAP 2477] S: Bells Expo (U.S.A), D: Lynbrae Dorothy 184th

6 185 **G & D L Robertson**: IVANHOE LINDA 15TH, 461638 23/07/99 [RIND990] S: Highland Duncan Lester (U.S.A.), D: Boomer Belle (U.S.A.)

5 186 **M T & D A Vallence**: ROLMA LEADEL NOELLA 6TH, 484613 23/07/00 [RIR3145] S: Bushlea Khan Bell, D: Rolma Del Noella 2nd

4 187 **Miss C Goodfellow**: DELWYN PARK MARTHAS JOY 287TH VHC 90, 497813 22/09/01 [PDP 1979] S: Granada Renaissance Designer, D: Delwyn Park Marthas Joy 177th

2 188 **C M L & M Wallace**: WALLACEDALE PARAMOUNT MELANIE, 506648 23/03/02 [VOW 2269] S: Rock Ella Paramount, D: Denfield Melanie P36

1 189 **Collins Farms**: STONEHENGE FANCLUB PAL, 507919 04/06/02 [EJ OVER S 3015] S: Molly Brook Berretta Fanclub, D: Stonehenge Lester Pal

SENIOR CHAMPION JERSEY COW - RAS Sash and $200. (S050)

173 **J, E, S & F Waters**: WILLOW DELL FANCY 512 , 02/08/04 [GLW1409] S: Molly Brook Berretta Fabulous, D: Willow Dell Fancy 470

RESERVE SENIOR CHAMPION JERSEY COW - RAS Sash (S051)

179 **C M L & M Wallace**: WALLACEDALE SAMBO BUTTERCUP , 29/08/03 [VOW 2392] S: Lester Sambo, D: Wallacedale Mid Buttercup

SUPREME JERSEY EXHIBIT - RAS Sash. (S052)

173 **J, E, S & F Waters**: WILLOW DELL FANCY 512 , 02/08/04 [GLW1409] S: Molly Brook Berretta Fabulous, D: Willow Dell Fancy 470

SPECIAL CLASSES

CLASS 1515 - BEST VESSEL (cow or heifer to be of good breed type).

162 **Chilcott**: ROLMA ASTOUND NARCISSUS 19 (E.T.), 559966 05/07/06 [RIR3851] S: Molly Brook Berretta Fabulous, D: Rolma Judes Narcissus 2nd

164 **M T & D A Vallence**: ELMSDALE FUROR SAM, 570930 18/07/06 [VEM027] S: Piedmont Nadine Furor, D: Elmsdale Loyalty Sam

165 **K & W Barnett**: YENOLAM ACTION VANILLA, 570873 20/09/06 [RM93062] S: Forest Glen Avery Action, D: Yenolam Free Vanilla 2

166 **Mr & Mrs T & A Saunders-Day**: ARALUEN PARK MANHATTEN BUTTERCUP, 563073 05/03/06 [A&T5138] S: Okura Manhatten (E.T.), D: Araluen Park Buttercup

167 **Collins Farms**: MANGARRA ASTOUND VICTORIA, 564001 04/04/06 [CLS 2576] S: Molly Brook Berretta Fabulous, D: Paulanda Victoria 718th

170 **M T & D A Vallence**: ROLMA TEE FINGERS 21 TWIN, 546282 15/07/05 [RIR3746] S: Kaarmona Guarantee, D: Rolma Cord Fingers

171 **Collins Farms**: MANGARRA ADEALO LENA, 548783 04/04/05 [CLS 2506] S: Mangarra Adealo, D: Mangarra Astound Lena

172 **R Attenborough**: ATTENVALE JACE MELAINE, 581293 29/07/04 [R4A 1813] S: Windy Willow Montana Jace, D: Wallacedale Astounds Melanie 2nd

1 173 **J, E, S & F Waters**: WILLOW DELL FANCY 512, 536147 02/08/04 [GLW1409] S: Molly Brook Berretta Fabulous, D: Willow Dell Fancy 470

174 **C M L & M Wallace**: WALLACEDALE PARADE MARIE, 535605 20/09/04 [VOW 2503] S: B W Parade, D: Wallacedale Loves Marie

3 175 **J H & G L Carson**: GLENBRAE ASTOUND DOLICHOS 4, 537535 03/10/04 [JHC5281] S: Molly Brook Berretta Fabulous, D: Glenbrae Bie Dolichos 3rd

176 **M T & D A Vallence**: ROLMA HOT DEL NOELLA 11, 522887 21/07/03 [RIR3568] S: Jas Hot, D: Rolma Leadel Noella 6th

177 **M T & D A Vallence**: ROLMA CONN GLENDA 43, 522911 09/08/03 [RIR3605] S: Giprat Belle's Connection, D: Rolma Glenda 26th

178 **Bawden & Sykes**: MINSTONETTE PARADE DAISY (E.T.), 568064 20/08/03 [SPO3415] S: Bw Parade, D: Belgonia Lester Daisy

4 179 **C M L & M Wallace**: WALLACEDALE SAMBO BUTTERCUP, 528895 29/08/03 [VOW 2392] S: Lester Sambo, D: Wallacedale Mid Buttercup

180 **Collins Farms**: MANGARRA LOVE LIES 71, 572364 04/01/04 [CLS 2328] S: Mason Boomer Sooner Berretta, D: Mangarra Love Lies 58th

181 **G & D L Robertson**: IVANHOE ILLUSION 45, 509205 15/08/02 [RIND1047] S: Ivanhill Petals Lester, D: Ivanhoe Illusion 29th

182 **C M L & M Wallace**: WALLACEDALE PERIS MARIE, 512509 28/08/02 [VOW 2319] S: Rock Ella Perimiter, D: Wallacedale Loves Marie

183 **C M L & M Wallace**: WALLACEDALE PERIS ELLOUS, 520620 23/03/03 [VOW 2358] S: Rock Ella Perimiter, D: Wallacedale Barbs Ellous

184 **Collins Farms**: LYNBRAE DOROTHY 246TH (A.I), 411396 09/07/95 [RAP 2477] S: Bells Expo (U.S.A), D: Lynbrae Dorothy 184th

185 **G & D L Robertson**: IVANHOE LINDA 15TH, 461638 23/07/99 [RIND990] S: Highland Duncan Lester (U.S.A.), D: Boomer Belle (U.S.A.)

186 **M T & D A Vallence**: ROLMA LEADEL NOELLA 6TH, 484613 23/07/00 [RIR3145] S: Bushlea Khan Bell, D: Rolma Del Noella 2nd

187 **Miss C Goodfellow**: DELWYN PARK MARTHAS JOY 287TH VHC 90, 497813 22/09/01 [PDP 1979] S: Granada Renaissance Designer, D: Delwyn Park Marthas Joy 177th

188 **C M L & M Wallace**: WALLACEDALE PARAMOUNT MELANIE, 506648 23/03/02 [VOW 2269] S: Rock Ella Paramount, D: Denfield Melanie P36

2 189 **Collins Farms**: STONEHENGE FANCLUB PAL, 507919 04/06/02 [EJ OVER S 3015] S: Molly Brook Berretta Fanclub, D: Stonehenge Lester Pal

190 **J, E, S & F Waters**: WILLOW DELL LINDA 194, 551484 02/08/05 [GLW1486] S: B W Legion, D: Willow Dell Linda 151

191 **J H & G L Carson**: GLENBRAE AUSGUSTUS DAISY 21, 559592 14/08/06 [JHC5682] S: Fleurieu Augustus, D: Glenbrae Stars Daisy 2nd

194 **Melonlea Jerseys & Holsteins**: LYNBRAE CHRISMAS LILY 155, 550461 10/06/05 [RAP3140] S: Blaxland Flowchart, D: Lynbrae Christmas Lily 138th

195 **D R & W J Sargeant**: WENDON PARAMOUNT SLEEPING BEAUTY (E.T.), 555265 20/01/06 [DWS1950] S: Rock Ella Paramount, D: Lynbrae Sleeping Beauty 293rd

5 205 **Brunchilli Farming Trust**: BRUNCHILLI MARCIA, 523534 06/09/02 [BRG1348] S: Brunchilli P.M.I. Impact, D: Brunchilli N.E. Marcia

206 **Brunchilli Farming Trust**: BRUNCHILLI W VISION, 560922 02/11/05 [BRG1875] S: Wattlebrink Whiskey, D: Brunchilli Alfs Vision

Prizes: 1st $60, 2nd $40, 3rd $30.

Competition in Class 1515 is limited to animals in milk or within 14 days of calving, entered in the Ordinary Classes. The Judge may order the Exhibits which are in milk to be milked dry before making his final awards.

CLASS 1516 - NOVICE CLASS, COW OR HEIFER, any age. Entries in this class will only be accepted from persons never having won a first prize at a previous Royal Melbourne Show. Competition limited to animals entered in the Ordinary Classes. Prizes A cash prize of $50 will be awarded to the winner of Class 1516.

151 **T D & K J Gilmore**: INGOLMORE SUNSET BEAUTY (E.T), 576406 01/01/08 [TDK J2798] S: Sunset Canyon Apparition, D: Moonyah Flower Beauty 2

3 153 **T D & K J Gilmore**: INGOLMORE COMERICA BEAUTY, 576475 02/02/08 [TDK J2803] S: Bridon Remake comerica, D: Moonyah Flower Beauty 2

162 **Chilcott**: ROLMA ASTOUND NARCISSUS 19 (E.T.), 559966 05/07/06 [RIR3851] S: Molly Brook Berretta Fabulous, D: Rolma Judes Narcissus 2nd

1 165 **K & W Barnett**: YENOLAM ACTION VANILLA, 570873 20/09/06 [RM93062] S: Forest Glen Avery Action, D: Yenolam Free Vanilla 2

166 **Mr & Mrs T & A Saunders-Day**: ARALUEN PARK MANHATTEN BUTTERCUP, 563073 05/03/06 [A&T5138] S: Okura Manhatten (E.T.), D: Araluen Park Buttercup

172 **R Attenborough**: ATTENVALE JACE MELAINE, 581293 29/07/04 [R4A 1813] S: Windy Willow Montana Jace, D: Wallacedale Astounds Melanie 2nd

2 187 **Miss C Goodfellow**: DELWYN PARK MARTHAS JOY 287TH VHC 90, 497813 22/09/01 [PDP 1979] S: Granada Renaissance Designer, D: Delwyn Park Marthas Joy 177th

193 **Melonlea Jerseys & Holsteins**: LYNBRAE SLEEPING BEAUTY 504, 550433 20/05/05 [RAP3119] S: SHF Centurion Sultan, D: Lynbrae Sleeping Beauty 416th

194 **Melonlea Jerseys & Holsteins**: LYNBRAE CHRISMAS LILY 155, 550461 10/06/05 [RAP3140] S: Blaxland Flowchart, D: Lynbrae Christmas Lily 138th

195 **D R & W J Sargeant**: WENDON PARAMOUNT SLEEPING BEAUTY (E.T.), 555265 20/01/06 [DWS1950] S: Rock Ella Paramount, D: Lynbrae Sleeping Beauty 293rd

196 **Melonlea Jerseys & Holsteins**: MELONLEA WHISKEY AQUARIUS GR1, 560053 06/08/06 [MJRC002] S: Wattlebrink Whiskey, D: Melonlea Mannix Aquarius G R 2

GROUP CLASSES

CLASS 1517 - THE NORMAN ENDERS SIRE'S PROGENY GROUP, 3 females, any age, by the same sire, at least two of which must be owned by the one exhibitor. THE NAME OF THE SIRE TO BE GIVEN ON THE ENTRY FORM. Competition limited to animals entered in the Ordinary Classes.

1 **197 J, E, S & F Waters**: GROUP BY MONTANA SABER:

CLASS 1518 - THE JOCK & BERT ANDERSON MEMORIAL BREEDERS GROUP PRIZES, 3 females, any age, bred and owned by the one exhibitor (i.e. name of the breeder, owner and exhibitor to be identical for each animal). Competition limited to animals entered in the Ordinary Classes. Winner to receive a trophy presented by MRS F W ANDERSON.

3 **198 G & D L Robertson**:
1 **199 C M L & M Wallace**:
2 **200 J, E, S & F Waters**:

CLASS 1519 - GROUP PRIZE - DAM AND DAUGHTER or alternatively 2 daughters of the one dam, owned but not necessarily the exhibitor. Competition limited to animals entered in the Ordinary Classes. NOTE: Only one combination of Cow and daughter and only one combination of daughters can compete.

1 **201 M T & D A Vallence**:
2 **202 M T & D A Vallence**:

CLASS 1520 - PAIR OF DAUGHTERS

For two daughters of the one dam, owned but not necessarily the exhibitor. Only one combination of daughters can compete.

1 **203 C M L & M Wallace**:
2 **204 T D & K J Gilmore**:

CLASS 1521 - THE GORDON C. LYONS SIRES PROGENY GROUP

For three females, under 3 years of age by the same sire, at least two of which must be owned by the one Exhibitor.

Born on or between 1/7/2004 and 28/2/2007.

No Entries

SPECIAL PRIZES

TYPE AND PRODUCTION AWARD

To be awarded to the Jersey female having the highest Production and Type Judging Score. The calculated Production figure for this competition will be announced for each cow. In the event of a tie the female with the highest Production figure will be the winner. (S053)

The winning cow will automatically be eligible for the Interbreed Type and Production Award.

188 **C M L & M Wallace**: WALLACEDALE PARAMOUNT MELANIE , 23/03/02 [VOW 2269] S: Rock Ella Paramount, D: Denfield Melanie P36

MOST SUCCESSFUL JERSEY EXHIBITOR

The RAS sash and the BERT ANDERSON MEMORIAL TROPHY will be awarded to the most successful Jersey Exhibitor. (S054)

The BERT ANDERSON MEMORIAL TROPHY presented by MRS. F.W. ANDERSON will be awarded to the Most Successful Jersey Exhibitor.

The name of the Most Successful Jersey Exhibitor will be recorded on an Honour Board, which is presented by Mrs. F. W. Anderson.

203 **C M L & M Wallace**:

DAIRY INTERBREED TYPE AND PRODUCTION COW

The RAS Interbreed Champions Sash will be awarded to the cow having the highest total Type and Production judging score. In the event of a tie, the cow with the highest Production figure will be the winner. (S055)

CASH PRIZE Prize money of $200 will be awarded to the Exhibitor of the Interbreed Type and Production Cow.

129 **Leslie Farms Pty Ltd**: POOLEY BRIDGE DERRY KAY 68 (E.T.) , 16/05/02 S: Regancrest Emory Derry, D: Pooley Brdige Storm Kay 13th

BREEDERS GROUP OF THREE COWS

Prize money of $600 and the RAS Sash will be presented to the winning group. (S056)

71 **Leslie Farms Pty Ltd**: POOLEY BRIDGE TERRASON YARRA 4 , 18/07/02 S: Innwood Terrason, D: Carenda Miss Yarra

Prize money of $600 and the RAS Sash will be presented to the winning group. (S056)

129 **Leslie Farms Pty Ltd**: POOLEY BRIDGE DERRY KAY 68 (E.T.) , 16/05/02 S: Regancrest Emory Derry, D: Pooley Brdige Storm Kay 13th

Prize money of $600 and the RAS Sash will be presented to the winning group. (S056)

93 **Leslie Farms Pty Ltd**: POOLEY BRIDGE TALENT CHERIE 87 , 14/07/05 S: Ladino Park Talent, D: Pooley Bridge Integrity Cherie 72

GROUP OF THREE FEMALES

Prize money of $900 is to be divided between the owners of the first prize-winning team on the basis of $300 to each winning Exhibit and a Society Sash. (S057)

129 **Leslie Farms Pty Ltd**: POOLEY BRIDGE DERRY KAY 68 (E.T.) , 16/05/02 S: Regancrest Emory Derry, D: Pooley Brdige Storm Kay 13th

207 **P Fullerton**: ALBEDAH ALICE PROGETTO , 27/07/01 [4576]

110 **Starcrest Holsteins**: STARCREST ROY PETAL , 22/07/03 S: Roylane Jordan (U.S.A), D: Galla Bank Millymilk Petal

JUNIOR CHAMPION DAIRY HEIFER

Prize money of $150 and the RAS Sash will be awarded to the Junior Champion Dairy Heifer. (S062)

67 **M & N Boardman & Mcfee**: SHADYOAK CHAMPION CHRISS , 03/08/06 S: Calbrett - I.H.H Champion, D: Oak View Talent Chriss

The Reserve Junior Champion Dairy Heifer will receive the RAS Sash and prize money of $75. (S063)

161 **M T & D A Vallence**: ELMSDALE ASTOUND MARTHAS JOY 307 , 07/10/06 [VEM037] S: Molly Brook Berretta Fabulous, D: Delwyn Park Marthas Joy 285th

INTERMEDIATE CHAMPION DAIRY HEIFER

Prize money of $800 and the RAS Sash will be awarded to the Intermediate Champion Dairy Heifer (S064)

93 **Leslie Farms Pty Ltd**: POOLEY BRIDGE TALENT CHERIE 87 , 14/07/05 S: Ladino Park Talent, D: Pooley Bridge Integrity Cherie 72

The Reserve Intermediate Champion Dairy Heifer will receive the RAS Sash and prize money of $200. (S065)

16 **G & S Tivendale**: GLENALLY G M S RHONDA , 26/01/06 [GST635] S: Glenally Magic Snaphs (A.I.), D: Glenally Div Ronnie (A.I.)

CHAMPION VESSEL

Prize money of $400 and the RAS Sash will be awarded to the Exhibit with the Champion Vessel. (S066)

173 **J, E, S & F Waters**: WILLOW DELL FANCY 512 , 02/08/04 [GLW1409] S: Molly Brook Berretta Fabulous, D: Willow Dell Fancy 470

The Exhibit with the Reserve Champion Vessel will receive the RAS Sash and prize money of $200. (S067)

129 **Leslie Farms Pty Ltd**: POOLEY BRIDGE DERRY KAY 68 (E.T.) , 16/05/02 S: Regancrest Emory Derry, D: Pooley Brdige Storm Kay 13th

SENIOR CHAMPION DAIRY COW

Prize money of $2,000 will be awarded to the Senior Champion Dairy Cow. The successful Exhibitor will also receive the RAS Sash and plaque. (S068)

129 **Leslie Farms Pty Ltd**: POOLEY BRIDGE DERRY KAY 68 (E.T.) , 16/05/02 S: Regancrest Emory Derry, D: Pooley Brdige Storm Kay 13th

The Reserve Senior Champion Dairy Cow will receive prize money of $500 and the RAS Sash. (S069

207 **P Fullerton**: ALBEDAH ALICE PROGETTO , 27/07/01 [4576]

KUBOTA DAIRY YOUTH CLASSIC DAIRY CATTLE HANDLERS COMPETITION

The RAS gratefully acknowledges the continued support of KUBOTA AUSTRALIA for the sponsorship of this competition.

CONDITIONS OF ENTRY AND JUDGING

1. The Parader must have the written permission from the owner of the animal to be paraded.

2. Each Parader entered in a Handler Class will be assessed for Showmanship, animal.Handlers relationship, preparation of animal, cleanliness of gear and suitability of animal.

3. A white shirt, white trousers and ties or approved breed uniform recognised by the Royal Agricultural society of victoria Limited must be worn by the Parader when parading his/her animal, unless otherwise specified by the RASV.

4. Ages of Paraders and Heifers will be calculated as of Thursday 18 September, 2008..

5. Each Parader under 15 years of age entered in a handler class, must exhibit a Heifer of no more than 24 months of age, calculated as of Thursday 18 September, 2008.

6. The first and second place getter in each Heifer and Handler class will be eligible to compete for the Championship awards. 7. Prize money will be paid by cheque after the Show. There will be no cash prizes provided on the day of the Show. 8. There will be no extension to the close of entries. Entry Fee - Free. Entries close with the Cattle Superintendent at 4.00 p.m. on Friday, 17th September, 2004.

HANDLER CLASSES

Entries for the Kubota Dairy Youth Classic Handler Classes will be accepted up until 12 noon on Wednesday 17 September 2008. Entry forms are available through contacting the RASV Offices, or upon arrival at the Showgrounds through the Superintendant.

CLASS 2001 - HANDLER, 10 Years and under

1 215 **Miss T Joyce**: TAYLAH JOYCE , 27/01/99
2 233 **Miss C Ridgeway**: CRYSTAL RIDGEWAY , 03/06/99

CLASS 2002 - HANDLER, 11 - 15 years.

42 **D Smith**: HIGHTOP GOLDWYN OSELA, 1470353 02/09/07 S: Braedale Goldwyn (Can), D: Jamerri Belt O. Sunny
50 **D Smith**: HIGHTOP DRAKE DIAMY, 1470350 24/01/07 S: Far - O - La Debbie - Jo Drake, D: Hightop Maloy Diamadu
209 **Miss J Birks**: JESSE BIRKS , 17/08/94
211 **J Jennings**: JONATHON JENNINGS , 14/04/93
214 **S Liphuyzen**: SEBASTIAN LIPHUYZEN , 04/05/94
1 216 **Miss C Goodfellow**: CHLOE GOODFELLOW , 21/04/93
3 217 **Miss E Castles**: EMMA CASTLES , 11/02/93
218 **Miss G Donald**: GABBY DONALD , 13/04/94
219 **Miss K Goodfellow**: KIRA GOODFELLOW , 14/09/95
221 **G Ross**: GLENN ROSS , 31/05/94
223 **Miss J Watson**: JOSIE WATSON , 14/04/94
224 **Miss K Ward**: KELLY WARD , 07/06/93
5 225 **Miss M Thompson**: MICHAELA THOMPSON ,14/03/94
6 226 **Miss E Taylor**: ERIN TAYLOR , 21/08/93
2 227 **J Spokes**: JEREMY SPOKES , 29/07/93
4 228 **Miss B Smith**: BIANCA SMITH , 20/12/96
235 **A Pacitti**: ANDREW PACITTI , 09/02/93
238 **C Mc Donald**: CAMERON MC DONALD , 27/05/94

CLASS 2003 - HANDLER, 16 - 20 years.

74 **N & M Wilkie**: CROOKSLEA GIBSON RUBY, 1409110 25/01/06 S: Silky Gibson, D: Thistle Flat Ellay Ruby
87 **D Smith**: HIGHTOP TITANIC SUNNY (E.T), 1396190 23/05/06 S: Hartline Titanic (U.S.A), D: Hightop Maloy Sunnydu
88 **D Smith**: HIGHTOP TITANIC MISSSUNNYDU (E.T), 1396191 25/05/06 S: Hartline Titanic (U.S.A), D: Hightop Maloy Sunnydu
5 208 **Miss P Welch**: PENNY WELCH , 01/10/90
2 210 **B Joyce**: BEC JOYCE , 26/02/92
212 **D Jewell**: DYLAN JEWELL , 05/11/91
213 **B Caldwell**: BLAIR CALDWELL , 12/11/91
220 **J Fisher**: JAYKE FISHER , 28/11/89
222 **D Weel**: DAVID WEEL , 12/09/89
229 **Miss M Serra**: MALYNDA SERRA , 13/09/90
3 230 **Miss H Scapanski**: HEIDI SCAPANSKI , 12/01/88
6 231 **Miss C Marshall**: CASSANDARA MARSHALL , 28/08/89
1 234 **D Patten**: DECLAN PATTEN , 23/09/88
236 **Miss E Owen**: EBONY OWEN , 24/03/90
4 239 **J Mathews**: JAKE MATHEWS , 25/08/89
240 **Miss B Scott**: BETH SCOTT , 22/04/92

CLASS 2004 - HANDLER, 21 -25 Years

2 232 **Miss K Ross**: KERRI ROSS , 28/06/86
1 237 **L Nanne**: LAURA NANNE , 03/09/87

CHAMPION PARADER - trophy

Prizemoney of $150 presented by S.F. & P.M. McCraw (S075)

38 **R Ellis**: HIGH GREEN BOLTON NONI (E.T.) , 29/07/07 S: Sandy Valley Bolton (E.T.), D: Fernyhurst Talent Noni

RESERVE CHAMPION PARADER - Prizemoney of $50 preented by S.F. & P.M. McCraw will be awarded to the Reserve Champion Parader. (S078)

22 **G & S Tivendale**: GLENALLY DIV RONNIE (A.I.) , 02/10/02 [GST212] S: Old Homestead Dividend (U.S.A.), D: Romingil Rogers Girl

HEIFER CLASSES

Entry into the Kubota Dairy Youth Classic Heifer Classes is FREE for those entered in the Ordinary Classes. Payment is based on animal spaces booked at the Show, irrespective of breed or event entered.

PLEASE NOTE: For Heifers not entered in the Ordinary Classes, standard entry fee applies.

CASH PRIZE Class Prize money for Heifer Classes will be awarded as follows:1st $50, 2nd $40, 3rd $30, 4th $20, 5th $20, 6th $20. Prize money will be awarded as follows: 1st $60; 2nd $50; 3rd $40; 4th $30; 5th $30; 6th $25.

CLASS 2005 - HEIFER 7 - 9 months born on or between 1/1/2008 and 28/2/2008 (Handlers 15 years and under)

1 27 **Ross Family**: KELENMAR DUNDEE MILLIE, 1474789 02/01/08 S: Regancrest Dundee, D: kelenmar Jim Millie
28 **D Smith**: HIGHTOP GOLDWYN ORAIN (BIANCA SMITH), 1476787 04/01/08 S: Braedale Goldwyn (Can), D: Kaarmona Leduc Orain
2 31 **M.C. & A L Taylor**: URRAMY LODGE CARISMA PERU D2 (ERIN TAYLOR), 1476365 31/01/08 S: Dupasquier Carisma (Can), D: Urramy Lodge S S Peru A85
4 48 **S & R Joyce**: BECLAH PARK JAMESLUKE IRENE, 1492648 13/01/08 S: Avonlea James Luke, D: Beclah Park Zicostar Irene

CLASS 2006 - HEIFER 7 - 9 months born on or between 1/1/2008 and 28/2/2008 (Handler 16 - 25 years)

1 11 **Canobie Partnership**: ROLAND LODGE QUEEN BEE , 27/02/08 [CAN 1062] S: Old Mill B Turmoil, D: Meadow View Rr Queenie
2 30 **N & M Wilkie**: CROOKSLEA MODEL RUBY, 1491557 26/01/08 S: Comestar First Model, D: Thistle Flat Ellay Ruby
3 34 **Starcrest Holsteins**: STARCREST IGNITER MARYBLISS (HENRY BEVAN), 1483565 23/02/08 S: Summershade Igniter (Can), D: Starcrest Durham Marybliss
4 152 **Collins Farms**: MANGARRA TEX DUTCHESS, 582230 03/01/08 [CLS 2598] S: Mangarra Text, D: Eurarie duchess 197th

CLASS 2007 - HEIFER 9 - 15 months born on or between 1/7/2007 and 31/12/2007 (Handler 15 years and under).

3 36 **D Spokes & D Cheslett**: WHATAVIEW JLUKE MARNIE, 1460910 03/07/07 S: Avonlea James Luke, D: Whataview Judge Marnie
4 42 **D Smith**: HIGHTOP GOLDWYN OSELA, 1470353 02/09/07 S: Braedale Goldwyn (Can), D: Jamerri Belt O. Sunny

1 45 **N Goodfellow**: GOWERVILLE LARAMIE ELEANOR, 1461082 28/09/07 S: Wedgwood Laramie (Can), D: Big Vee Cousteau Ella 2nd
2 46 **S & R Joyce**: BECLAH PARK ROESLAKE EVIE, 1497797 30/10/07 S: Roesbett Lakeside, D: Beclah Park Wade Evie
6 135 **Melonlea Jerseys & Holsteins**: MELONLEA VICTORY SYBY, 1472510 05/10/07 S: Strongbark Terry, D: Coral Hill Winluke Sybil
156 **J, E, S & F Waters**: WILLOW DELL CRYSTAL 457, 578759 23/08/07 [GLW2343] S: O F Montana Saber, D: Willow Dell Crystal 401
5 157 **J, E, S & F Waters**: WILLOW DELL FANCY 590, 578836 28/08/07 [GLW2347] S: O F Montana Saber, D: Willow Dell Fancy 530
158 **Miss C Goodfellow**: GOWER PARK ASTOUND BLONDE, 578648 26/09/07 [LA1 05] S: Molly Brook Berretta Fabulous, D: Eurarie Paramount Blonde 2

CLASS 2008 - HEIFER 9 - 15 months born on or between 1/7/2007 and 31/12/2007 (Handler 16 - 25 years)

5 2 **Canobie Partnership**: ROLAND LODGE CORNY (A.I.), 123326 24/07/07 [CAN 1059] S: Roland Lodge Arousable, D: Roland Lodge Corn Kash
3 **K R & T A May**: SPEARSHIRE PEGGY C (A.I), 101852 APP.B 15/08/07 [KT 27B] S: Kilfennan Challenge (N.Z.), D: Spearshire Peggy Recharger
12 **Canobie Partnership**: ROLAND LODGE CARTOON SARAJEVO , 20/09/07 [CAN 1060] S: R Hart Cartoon (U.S.A.), D: Roland Lodge Just Sarajevo
1 35 **D Weel**: ARIEANNE JO 5, 1459649 02/07/07 S: Kenron Lucky Strike, D: Arieanne Jo 4
4 37 **Starcrest Holsteins**: STARCREST REHEARSE PETAL, 1483552 22/07/07 S: Brindabella Hakeber Fernando, D: Starcrest roy Petal
39 **Ashbury Holsteins**: ELEGANT STORMEXOTIC BLITZ 2 (E.T.), 1467218 02/08/07 S: Fustead Emory Blitz (U.S.A.), D: Elegant Storm Exotic (E.T.)
2 134 **Ross Family**: KELENMAR LUCENTE LILLIAN, 1474773 29/09/07 S: Aquila Patron Lucente, D: Kelenmar Progress Lillian
6 154 **C Allen**: RIVERSIDE COLETTES COSMO, 575196 01/08/07 [CBA3353] S: Bridon Remake Comerica, D: A.L.T. Paramount Collete
3 155 **M T & D A Vallence**: ELMSDALE STAR FINGERS, 579964 16/08/07 [VEM044] S: Rolma Golden Star, D: Rolma Tee Fingers 21 Twin

CLASS 2009 - HEIFER 15 - 21 months born on or between 1/1/2007 and 30/6/2007. (Handler 15 years and under).

4 13 **Miss K Goodfellow**: MARITA PARK ZASTER SARAJEVO, 16370 08/05/07 [MAR 01] S: Superbrown Rud Zaster, D: Hillside Extra Sarajevo
2 50 **D Smith**: HIGHTOP DRAKE DIAMY, 1470350 24/01/07 S: Far - O - La Debbie - Jo Drake, D: Hightop Maloy Diamadu
3 53 **N Goodfellow**: GOWERVILLE HOPE MARLENE, 1446379 01/03/07 S: Stanhope Sovereign (Can), D: Gowerville Terrason Marlene
1 58 **M.C. & A L Taylor**: URRAMY LODGE ICE EMILY C10, 1456926 APP.1 30/04/07 S: Braedale Icefyre (Can), D: Urramy Lodge Darnam Emily A28
62 **M.C. & A L Taylor**: URRAMY LODGE MAILING FLASH C22, 1456938 02/06/07 S: Poly-Kow Mailing (U.S.A), D: Urramy Lodge Flame Y41

CLASS 2010 - HEIFER 15 - 21 months born on or between 1/1/2007 and 30/6/2007. (Handler 16 - 25 years)

6 4 **J Mathews**: BLUEGUM PARK PARDNER STAR (A.I.), 123506 29/03/07 [JPM004] S: Woodland View Pardner, D: Kalinda Trimark Star
1 49 **N & M Wilkie**: CROOKSLEA MODEL ELLA, 1442644 22/01/07 S: Comestar First Model, D: Crookslea Elk 161
2 54 **S & R Joyce**: BECLAH PARK JAMESLUKE FUSSY, 1444538 06/03/07 S: Avonlea James Luke, D: Munmurra Raider Fussy
55 **Ashbury Holsteins**: ASHBURY TERRASON COCO, 1476426 20/03/07 S: Inwood Terrason, D: Ashbury Eva 920
5 56 **Ashbury Holsteins**: ELEGANT BLACKLOU ELEGANCE (E.T.), 1463082 05/04/07 S: Jenny Lou Marshall, D: Pooley Bridge Encore Elegance 2
57 **Ashbury Holsteins**: ASHBURY ICE 1670, 1476427 10/04/07 S: Braedale Icefyre, D: Auldreekie Good 1632
4 59 **M.C. & A L Taylor**: URRAMY LODGE FORTUNE ABBY C12, 1456928 01/05/07 S: To-Mar D-Fortune (U.S.A), D: Urramy Lodge Darnam Abby A76
3 63 **D Weel**: ARIEANNE JENNA 5, 1467123 05/06/07 S: Kenron Lucky Strike, D: Arieanne Jenna 4

CLASS 2011 - HEIFER 21 - 27 Months born on or between 1/7/2006 and 31/12/2006. (Handler 15 years and under).

65 **Starcrest Holsteins**: STARCREST TALENT MARYMAY, 1404683 10/07/06 S: Ladino Park Talent, D: Starcrest Durham Marymay
1 196 **Melonlea Jerseys & Holsteins**: MELONLEA WHISKEY AQUARIUS GR1, 560053 06/08/06 [MJRC002] S: Wattlebrink Whiskey, D: Melonlea Mannix Aquarius G R 2

CLASS 2012 - HEIFER 21 - 27 Months born on or between 1/7/2006 and 31/12/2006. (Handler 16 - 25 years)

15 **G & S Tivendale**: GLENALLY DIV DULCIE (A.I.), KE5037517 10/08/06 [GST605] S: Old Homestead Dividend (U.S.A.), D: Glenally Didie (A.I.)
1 64 **D Weel**: ARIEANNE SHELLEY 7, 1417855 07/07/06 [308] S: Regancrest Dundee, D: Arieanne Shelley 4
5 66 **N & M Wilkie**: CROOKSLEA MODEL JOCELYN, 1418637 11/07/06 S: Comesstar First Model, D: Crookslea Jocelyn
2 69 **S & R Joyce**: CLARINDA WIN EVE 3RD, 1426602 20/08/06 S: Clarinda Wind Champ, D: Clarinda Gale Eve 2nd
4 159 **D Weel**: ROYAL JAMAICA BABY JANE 10TH, 577633 27/02/07 [RRL 153] S: Bridon Jamaica, D: Royal Mid - Storm Baby Jane
3 161 **M T & D A Vallence**: ELMSDALE ASTOUND MARTHAS JOY 307, 579966 07/10/06 [VEM037] S: Molly Brook Berretta Fabulous, D: Delwyn Park Marthas Joy 285th

JUNIOR CHAMPION HEIFER (15 months and under) - $150 and Trophy (S076)

45 **N Goodfellow**: GOWERVILLE LARAMIE ELEANOR , 28/09/07 S: Wedgwood Laramie (Can), D: Big Vee Cousteau Ella 2nd

SENIOR CHAMPION HEIFER (15-27 months)

35 **D Weel**: ARIEANNE JO 5 , 02/07/07 S: Kenron Lucky Strike, D: Arieanne Jo 4

EXHIBITORS

AYRSHIRE

Canobie Partnership, Drouin West Vic 3818: 2
J Mathews, Shady Creek Vic 3821: 4
K R & T A May, Yinnar Vic 3869: 3, 3
Ms R Mc Fee, Casterton Vic 3311: 1, 5, 6, 7, 7, 5, 8, 9, 10

BROWN SWISS

Canobie Partnership, Drouin West Vic 3818: 11, 12, 14, 14
Miss K Goodfellow, Kyabram Vic 3620: 13, 13

GUERNSEY

M & R Shea, Bacchus Marsh Vic 3340: 17
G & S Tivendale, Murchison Vic 3610: 15, 16, 18, 20, 21, 22, 20, 16, 21, 18, 22, 23, 24, 25
Est H W R Troutbeck, Yuroke Vic 3063: 19

HOLSTEIN

A Allen, Cobargo NSW 2550: 123, 123
Ashbury Holsteins, Jancourt East Vic 3266: 39, 55, 57, 56, 80, 86, 115, 128, 80, 128, 115
Bawden, Labertouche Vic 3816: 89, 89
C Bawden, Labertouche Vic 3816: 117, 117
M & N Boardman & Mc Fee, Tynong North Vic 3813: 67, 101, 132, 132
R Ellis, Leongatha Vic 3953: 26, 38, 94
P Fullerton, Simpson Vic 3266: 207, 207
T D & K J Gilmore, Yarrawalla Vic 3575: 29, 29
T D & K J Gilmore, Yarrawalla Vic 3575: 51, 51
Miss C Goodfellow, Kyabram Vic 3620: 98, 98, 98
N Goodfellow, Kyabram Vic 3620: 45, 47, 47, 53, 83, 83
B Govett, Dingee Vic 3571: 72, 72
S & R Joyce, Macarthur Vic 3286: 48, 46, 46, 48, 54, 69, 73, 79, 99, 99, 79, 73, 136
Leslie Farms Pty Ltd, Arcadia Vic 3632: 71, 70, 93, 95, 114, 129, 95, 114, 93, 129, 137, 141
Melonlea Jerseys & Holsteins, Yinnar Vic 3869: 135, 133, 133, 133, 135
B & K Mitchell, Dingee Vic 3571: 40, 61, 61
D J & M W Orchard, Yarragon Vic 3823: 41, 81, 84, 138
A J & C L Peatling, Shepparton East Vic 3631: 82, 113, 120, 127, 124, 124, 127, 120, 82, 113
J Richardson, Timboon Vic 3268: 60
W A & A M Richardson, Timboon Vic 3268: 77, 77
Ross Family, Bald Hills Vic 3364: 27, 134, 134, 27, 78, 100, 78, 100, 27, 134, 100, 78, 145
D R & W J Sargeant, Darnum Vic 3822: 103, 103, 103
D Smith, Tatura Vic 3616: 28, 44, 42, 28, 50, 68, 87, 88, 122, 125
D Spokes & D Cheslett, Cobden Vic 3266: 36
Starcrest Holsteins, Westbury Vic 3825: 32, 34, 33, 43, 37, 34, 32, 33, 52, 65, 76, 75, 97, 90, 102, 108, 107, 109, 112, 116, 110, 118, 121, 119, 126, 107, 119, 76, 75, 102, 121, 108, 116, 110, 118, 140, 142, 146, 147, 149, 148
M C & A L Taylor, Timboon Vic 3268: 31, 31, 58, 59, 62, 92, 96, 104, 106, 111, 111, 104
M T & D A Vallence, Ecklin South Vic 3265: 91, 91
D Weel, Cobden Vic 3266: 35, 63, 64
N & M Wilkie, Bacchus Marsh Vic 3340: 30, 49, 66, 74, 85, 105, 131, 130, 131, 130, 74, 139, 144, 143, 150

JERSEY

C Allen, Cobargo NSW 2550: 154
R Attenborough, Poowong North Vic 3988: 172, 172, 172
K & W Barnett, Mathoura NSW 2710: 165, 165, 165
Bawden & Sykes, Labertouche Vic 3816: 178, 178
Brunchilli Farming Trust, Finley NSW 2713: 206, 205, 206, 205
J H & G L Carson, Colac Vic 3249: 175, 175, 191
Chilcott, Montana Tas 7304: 162, 162, 162
Collins Farms, Yinnar Vic 3869: 152, 167, 171, 180, 184, 189, 184, 171, 180, 189, 167
T D & K J Gilmore, Yarrawalla Vic 3575: 151, 153, 151, 153, 204
Miss C Goodfellow, Kyabram Vic 3620: 158, 192, 187, 187, 192, 192, 187
Melonlea Jerseys & Holsteins, Yinnar Vic 3869: 196, 194, 193, 194, 194, 193, 196
G & D L Robertson, Carpendeit Vic 3260: 160, 163, 168, 181, 185, 181, 185, 198
D R & W J Sargeant, Darnum Vic 3822: 195, 195, 195
Mr & Mrs T & A Saunders-Day, Shady Creek Vic 3821: 166, 166, 166
M T & D A Vallence, Ecklin South Vic 3265: 155, 161, 164, 170, 176, 177, 186, 170, 164, 177, 176, 186, 202, 201
C M L & M Wallace, Poowong North Vic 3988: 169, 174, 179, 182, 183, 188, 179, 183, 182, 188, 174, 199, 203
J, E, S & F Waters, Deniliquin NSW 2710: 157, 156, 190, 173, 190, 173, 197, 200
D Weel, Cobden Vic 3266: 159

KUBOTA DAIRY YOUTH CLASSIC DAIRY CATTLE HEIFER EXHIBITORS

C Allen, Cobargo NSW 2550: 154
Ashbury Holsteins, Jancourt East Vic 3266: 39, 56, 55, 57
Canobie Partnership, Drouin West Vic 3818: 2
Canobie Partnership, Drouin West Vic 3818: 11, 12
Collins Farms, Yinnar Vic 3869: 152
Miss C Goodfellow, Kyabram Vic 3620: 158
Miss K Goodfellow, Kyabram Vic 3620: 13
N Goodfellow, Kyabram Vic 3620: 47, 45, 53
S & R Joyce, Macarthur Vic 3286: 48, 46, 54, 69
Leslie Farms Pty Ltd, Arcadia Vic 3632: 70, 71
J Mathews, Shady Creek Vic 3821: 4
K R & T A May, Yinnar Vic 3869: 3
Melonlea Jerseys & Holsteins, Yinnar Vic 3869: 196
Melonlea Jerseys & Holsteins, Yinnar Vic 3869: 135
Ross Family, Bald Hills Vic 3364: 27, 134
D Smith, Tatura Vic 3616: 28, 50, 42, 88, 87
D Spokes & D Cheslett, Cobden Vic 3266: 36, 36
Starcrest Holsteins, Westbury Vic 3825: 32, 33, 34, 43, 37, 52, 65
M C & A L Taylor, Timboon Vic 3268: 31, 62, 58, 59
G & S Tivendale, Murchison Vic 3610: 15
M T & D A Vallence, Ecklin South Vic 3265: 155, 161
J, E, S & F Waters, Deniliquin NSW 2710: 157, 156
D Weel, Cobden Vic 3266: 159
D Weel, Cobden Vic 3266: 35, 63, 64
N & M Wilkie, Bacchus Marsh Vic 3340: 74, 30, 49, 66

The Royal Agricultural Society of Victoria Limited
ACN 006 728 785
Melbourne Showgrounds, Epsom Road, Ascot Vale, Victoria 3032 Australia
Tel: (03) 9281 7444 Fax: (03) 9281 7592
email: rasvadmin@rasv.com.au

LIST OF OFFICE BEARERS, 2007 - 2008

(as at 3/09/2007

PATRON

Professor David de Kretser, AC
Governor of Victoria

BOARD OF DIRECTORS

C J Fox (Chair)
M. Carroll
B. Kefford
G.J. Phillips
J.H. Seymour
S. Spargo
I.I. Bucknall
R.C.E. Cust
B.E. Laws
J. Potter
P. Sheldrake

PRESIDENT

C J Fox

CHIEF EXECUTIVE OFFICER

M. O'Sullivan

COMPANY SECRETARY/CHIEF OPERATING OFFICER

A. Mansour

DOG COMMITTEE

Mr R.S. Bell (Chair)
Mr N. Hodgkins
Mr W. Pearson
Mr J.G.W. Head OAM
Mr C. Makepeace
Mrs L. Wilkinson

Competition Coordinator – Estelle Nix
Phone: (03) 92871 7419
email:dogs@rasv.com.au

RASV

RASV Dog Section Committee:	Messrs R S Bell (Chairman), N P Hodgkins (Deputy Chairman), J G W Head OAM, C Makepeace, W Pearson, Mrs. L Wilkinson
STEWARD IN CHIEF:	Mr R S Bell
DEPUTY STEWARDS IN CHIEF:	Mr J G W Head OAM, Mr N P Hodgkins, Mr W Pearson
SHOW MANAGER (Conformation):	Mr W Pearson
SHOW MANAGER (Obedience/Agility):	Mr C Makepeace
EVENT COORDINATOR:	Ms E Nix

HONORARY STEWARDS:	Graham Coulter, Tom Fitzgerald, Laurie Luxmoore, Bob Maver, Ken Pearce.
STEWARDS (Conformation):	Glenyse Acreman, Frank Ahern, Margaret Barras, Ern Boxhall, Roger Bridgford, Andrew Burt, David Cecil, Mark Elliott, Christopher Evans, Len Goffin, Maureen Gostelow, Peter Harper, Leigh Hearn, Vic Hewett, Jill Hocking, Ron Jensen, Denice Knight,Michael Looby, Alan Macandie, Jack McDonald, Peter McMahon, Graham Missen, Max Morris, Bob Mushet, Wayne Pearson, Craig Phillips, Ken Pierce, Anthony Price, Lanna Sago, Erich Singer, Ron Smith, John Thompson, Leanne Trenwith, Jarrod Tyler, John Valk, Stephen Wailes, Stephen Walsh, Lyn Walton, Lois Wilkinson, Kira Wilkinson, Mick Wilkinson, John Wishart.
STEWARDS (Obedience/Agility):	Dawn Howard, Clive Makepeace, Pam Makepeace, Richard May,Ute May, Frank Tipping, Greg Tulloch, Frank Valastro.
STEWARDS (Agility):	James Browne, Erica Browne, Paul Gavin, Adrian Tilley, Heather Tilley, Anne Woods, Pam Makepeace.

VCA REPRESENTATIVES:

		Conformation	Action Dogs
Thursday	18th September	Mr David Cecil	Mr Greg Tulloch
Friday	19th September	Mrs. Olive Singer	Mr Greg Tulloch
Saturday	20th September	Mrs Jill Hocking	Mr Frank Tipping
Sunday	21st September	Mr Frank Tipping	
Monday	22nd September	Mrs Olive Singer	
Tuesday	23rd September	Mr John Thompson	
Wednesday	24th September	Mrs Olive Singer	
Thursday	25th September	Mrs Olive Singer	
Friday	26th September	Mr David Cecil	
Saturday	27th September	Mr David Cecil	Mr Frank Valastro
Sunday	28th September		Mr Frank Tipping

Dog Competition Results – Best In Show

27th September, 2008

GROUP	BEST IN GROUP		SECOND IN GROUP		THIRD IN GROUP		FOURTH IN GROUP	
	Breed	Exhibit No	Breed	Exhibit No	Breed	Exhibit No	Breed	Exhibit No
1 – Toys	Pug	2986	Miniature Pinscher	988	Yorkshire Terrier	4096	Chinese Crested Dog	1157
2 – Terriers	Airedale Terrier	45	Australian Terrier	350	Staffordshire Bull Terrier	3677	Jack Russell Terrier	2332
3 – Gundogs	Irish Setter	2210	Weimaraner	3840	Pointer	2807	German Shorthaired Pointer	1921
4 – Hounds	Basset Hound	393	Beagle	415	Afghan Hound	19	Whippet	4073
5 – Working Dogs	Shetland Sheepdog	3484	Welsh Corgi (Pembroke)	3913	Bearded Collie	466	Old English Sheepdog	2684
6 – Utility	St Bernard	3645	Alaskan Malamute	106	Siberian Husky	3605	Pyrenean Mountain Dog	3054
7 – Non-Sporting	Dalmatian	1486	Poodle (Toy)	2909	Poodle (Standard)	2879	Chow Chow	1167

PUPPY IN GROUP		
1 – Toys	Cavalier King Charles Spaniel	999
2 – Terriers	Airedale Terrier	45
3 – Gundogs	English Setter	1595
4 – Hounds	Whippet	4028
5 – Working Dogs	Australian Shepherd	280
6 – Utility	Alaskan Malamute	88
7 – Non-Sporting	Dalmatian	1439

	BREED	EXHIBIT NO
BEST IN SHOW	Dalmatian	1486
SECOND IN SHOW	Shetland Sheepdog	3484
THIRD IN SHOW	Pug	2986
FOURTH IN SHOW	Irish Setter	2210
BEST PUPPY IN SHOW	Airedale Terrier	45

Group 1 Toy

Breed		Dog Ch	Bitch Ch	BOB	R/U BOB
Affenpinscher	A	2		2	
Australian Silky Terrier		321	334	321	334
Bichon Frise		579	582	579	582
Cavalier King Charles Spaniel	X	988	1021	988	1021
Chihuahua (Long)		1052	1078	1078	1052
Chihuahua (Smooth)		1098	1123	1123	1098
Chinese Crested Dog	X	1141	1157	1157	1141
English Toy Terrier (Black & Tan)		*1639	1646	1646	*1639
Griffon Bruxellois		2123	2142	2123	2124
Havanese		2149	*2154	2149	*2154
Italian Greyhound		2277	2285	2277	2285
Japanese Chin	X	2336	2347	2336	2347
King Charles Spaniel		2420	2424	2420	2424
Lowchen		2545	2552	2552	2545
Maltese	X	2563	2567	2563	2564
Miniature Pinscher	X	2615	2640	2640	2635
Papillon	X	2711	2732	2711	2732
Pekingese		2756	2763	2756	2763
Pomeranian		2820	2830	2830	2832
Pug	X	2986	3027	2986	3027
Tibetan Spaniel		3796	3806	3806	3796
Yorkshire Terrier	X	4096	4104	4096	4104

Best In Group: 2986
Second In Group: 988
Third In Group: 4096
Fourth In Group: 1157

*** = Puppy**

X = Group Finalist

A = Absent

Group 1 Toy

Breed			Puppy
Australian Silky Terrier			327
Bichon Frise			578
Cavalier King Charles Spaniel		X	999
Chihuahua (Long)			1037
Chihuahua (Smooth)			1095
Chinese Crested Dog			1144
English Toy Terrier (Black & Tan)			1639
Griffon Bruxellois			2128
Italian Greyhound			2266
Japanese Chin			2343
King Charles Spaniel			2421
Maltese		X	2556
Miniature Pinscher			2602
Papillon			2696
Pekingese			2743
Pomeranian		A	2824
Pug		X	3002
Tibetan Spaniel		A	3802
Yorkshire Terrier		X	4091

Best Puppy In Group:999

X = Puppy In Group Finalist

A = Absent

Group 2 Terrier

Breed		Dog Ch	Bitch Ch	BOB	R/U BOB
Airedale Terrier	X	*45	*53	*45	*53
American Staffordshire Terrier		145	159	145	159
Australian Terrier	X	350	355	350	355
Bedlington Terrier	X	486	489	486	*483
Border Terrier		696	699	696	688
Bull Terrier		894	*897	*897	*896
Bull Terrier (Miniature)		906	912	906	912
Cairn Terrier	X	947	967	947	952
Dandie Dinmont Terrier		1494	1497	1497	1494
Fox Terrier (Smooth)	X	1705	*1713	1705	*1713
Fox Terrier (Wire)	X	1732	1738	1732	1738
Irish Terrier		2240	*2241	*2241	2240
Jack Russell Terrier	X	2316	2332	2332	2321
Kerry Blue Terrier		2410		2410	2412
Lakeland Terrier		2510	2511	2510	2511
Manchester Terrier		2571	2573	2571	2572
Norfolk Terrier		2670	2671	2671	2670
Norwich Terrier		2676	2680	2676	2677
Scottish Terrier		3432	3438	3432	3428
Sealyham Terrier		3443		3443	
Skye Terrier		3628	3635	3628	3629
Soft Coated Wheaten Terrier		3636	3638	3636	3638
Staffordshire Bull Terrier	X	3677	*3705	3677	*3705
Tenterfield Terrier		3773	3783	3773	3783
Welsh Terrier		3965	3967	3965	3967
West Highland White Terrier		3970	3980	3970	3971

Best In Group: 45
Second In Group: 350
Third In Group: 3677
Fourth In Group: 2332

*** = Puppy**

X = Group Finalist

A = Absent

Group 2 Terrier

Breed			Puppy
Airedale Terrier		X	45
American Staffordshire Terrier			148
Bedlington Terrier			483
Border Terrier			684
Bull Terrier		X	897
Bull Terrier (Miniature)			908
Cairn Terrier			941
Dandie Dinmont Terrier			1492
Fox Terrier (Smooth)		X	1713
Fox Terrier (Wire)			1726
Irish Terrier			2241
Jack Russell Terrier			2306
Scottish Terrier			3435
Skye Terrier			3631
Soft Coated Wheaten Terrier			3637
Staffordshire Bull Terrier		X	3705
Tenterfield Terrier			3766
Welsh Terrier			3966

Best Puppy In Group: 45

X = Puppy In Group Finalist

A = Absent

Group 3 Gundog

Breed		Dog Ch	Bitch Ch	BOB	R/U BOB
Brittany		875	889	889	875
Chesapeake Bay Retriever			1032	1032	
Clumber Spaniel		*1184	1188	*1184	1185
Cocker Spaniel	X	1197	1222	1197	1222
Cocker Spaniel (American)		1240	1250	1250	1252
Curly Coated Retriever		1335	1342	1335	1332
English Setter	X	1581	1604	1581	1604
English Springer Spaniel	X	1612	1635	1612	1615
Flat Coated Retriever		1677	1682	1677	1682
German Shorthaired Pointer	X	1889	1921	1921	1889
German Wirehaired Pointer		1952	1955	1952	1955
Golden Retriever	X	1985	2018	1985	1977
Gordon Setter		2047	2056	2047	2045
Hungarian Vizsla		2165	2177	2177	2181
Hungarian Wirehaired Vizsla		2185		2185	
Irish Setter	X	2210	2232	2210	2232
Irish Water Spaniel		2254	2255	2254	2252
Italian Spinone		2297	2300	2297	2300
Labrador Retriever		*2428	2480	2480	*2428
Lagotto Romagnolo		2504	2506	2504	2506
Large Munsterlander		2514	2515	2514	2515
Pointer	X	2793	2807	2807	2793
Sussex Spaniel		3738	3739	3738	3740
Weimaraner	X	3840	3868	3868	3840
Weimaraner (Long Hair)		3876	3878	3876	3878
Welsh Springer Spaniel		3952	3962	3952	3962

Best In Group: 2210
Second In Group:3868
Third In Group: 2807
Fourth In Group:1921

*** = Puppy**

X -= Group Finalist

A = Absent

Group 3 Gundog

Breed			Puppy
Brittany			874
Clumber Spaniel		X	1184
Cocker Spaniel		X	1192
Cocker Spaniel (American)			1246
Curly Coated Retriever			1337
English Setter		X	1595
English Springer Spaniel			1622
Flat Coated Retriever			1675
German Shorthaired Pointer			1863
German Wirehaired Pointer			1948
Golden Retriever			1961
Gordon Setter		X	2037
Hungarian Vizsla			2157
Irish Setter			4124
Italian Spinone			2298
Labrador Retriever			2428
Lagotto Romagnolo			2501
Pointer			2785
Weimaraner			3819
Welsh Springer Spaniel			3954

Best Puppy In Group:1595

X = Puppy In Group Finalist

A = Absent

Group 4 Hound

Breed		Dog Ch	Bitch Ch	BOB	R/U BOB
Afghan Hound	X	19	42	19	42
Basenji		370	384	370	384
Basset Fauve de Bretagne			388	388	
Basset Hound	X	393	395	393	395
Beagle	X	415	455	415	416
Borzoi	X	721	745	721	745
Dachshund (Long Haired)		1345	1350	1345	1350
Dachshund (Min. Long Haired)		1358	1370	1358	1370
Dachshund (Min. Smooth Haired)		1381	1399	1399	1394
Dachshund (Min. Wire)		*1401	*1407	*1401	1402
Dachshund (Smooth Haired)	X	1415	1419	1415	1419
Dachshund (Wire Haired)		1429	1431	1429	1431
Deerhound		1509	*1512	1509	*1512
Finnish Spitz		1673		1673	*1672
Foxhound		1744	1746	1744	1746
Greyhound		2112	2114	2114	2112
Harrier		2144	2145	2144	2145
Ibizan Hound		2190	2192	2192	2190
Irish Wolfhound		2259	2263	2263	2259
Norwegian Elkhound		2673	2674	2673	2674
Petit Basset Griffon Vendeen	X	2767	2772	2767	2765
Pharaoh Hound		2774	2780	2774	2780
Rhodesian Ridgeback		3099	3131	3131	3099
Saluki	X	3187	3199	3187	3181
Whippet	X	4021	4073	4073	4086

Best In Group: 393
Second In Group:415
Third In Group: 19
Fourth In Group:4073

*** = Puppy**

X = Group Finalist

A = Absent

Group 4 Hound

Breed			Puppy
Afghan Hound		X	5
Basenji			360
Basset Hound			389
Beagle			403
Borzoi			711
Dachshund (Min. Long Haired)		A	1364
Dachshund (Min. Smooth Haired)		X	1385
Dachshund (Min. Wire)			1401
Dachshund (Smooth Haired)			1416
Deerhound			1512
Finnish Spitz			1672
Foxhound			1741
Petit Basset Griffon Vendeen			2770
Pharaoh Hound			2777
Rhodesian Ridgeback		X	3079
Saluki		A	3177
Whippet		X	4028

Best Puppy In Group: 4028

X = Puppy In Group Finalist

A = Absent

Group 5 Working Dog

Breed		Dog Ch	Bitch Ch	BOB	R/U BOB
Australian Cattle Dog		222	238	222	238
Australian Kelpie		262	274	262	261
Australian Shepherd		290	308	290	288
Australian Stumpy Tail Cattle Dog		340	343	340	343
Bearded Collie	X	466	481	466	461
Belgian Shepherd Dog (Groenendael)		496	504	496	493
Belgian Shepherd Dog (Laekenois)		506		506	*505
Belgian Shepherd Dog (Tervueren)		508	510	510	508
Border Collie	X	606	651	651	606
Bouvier Des Flandres		782	785	782	*781
Briard	X	842	846	842	843
Collie (Rough)	X	1274	1297	1297	1305
Collie (Smooth)		*1313	*1319	*1319	*1313
Finnish Lapphund		1654	1670	1654	1670
German Shepherd Dog	X	1816	1849	1849	1816
Maremma Sheepdog		2576	2578	2578	2580
Old English Sheepdog	X	2684	2690	2684	2690
Polish Lowland Sheepdog		2808	2810	2808	2810
Puli		3040	3046	3040	3046
Shetland Sheepdog	X	3484	3507	3484	3507
Swedish Lapphund		3742	3743	3742	3743
Swedish Vallhund		3752	3761	3761	3752
Welsh Corgi (Cardigan)		3883	3888	3883	3882
Welsh Corgi (Pembroke)	X	3913	3940	3913	3907

Best In Group: 3484
Second In Group:3913
Third In Group: 466
Fourth In Group:2684

*** = Puppy**

X = Group Finalist

A = Absent

Group 5 Working Dog

Breed			Puppy
Australian Cattle Dog		X	206
Australian Kelpie			266
Australian Shepherd		X	280
Australian Stumpy Tail Cattle Dog			336
Bearded Collie			467
Belgian Shepherd Dog (Groenendael)			491
Belgian Shepherd Dog (Laekenois)			505
Border Collie			595
Bouvier Des Flandres			781
Briard			841
Collie (Rough)		X	1254
Collie (Smooth)			1319
Finnish Lapphund			1665
German Shepherd Dog			1801
Maremma Sheepdog			2577
Old English Sheepdog			2682
Polish Lowland Sheepdog			2809
Shetland Sheepdog			3489
Swedish Vallhund			3744
Welsh Corgi (Cardigan)			3881
Welsh Corgi (Pembroke)		X	3893

Best Puppy In Group: 280

X = Puppy In Group Finalist

A = Absent

Group 6 Utility

Breed		Dog Ch	Bitch Ch	BOB	R/U BOB
Akita Inu	X	74	*76	74	67
Alaskan Malamute	X	106	126	106	126
Anatolian Shepherd Dog		161		161	
Bernese Mountain Dog	X	539	567	539	527
Black Russian Terrier		586	589	586	583
Boxer		795	832	832	795
Bullmastiff	X	919	935	919	920
Dobermann		1530	*1534	1530	*1534
Dogue de Bordeaux		1557	1571	1557	1553
German Pinscher		1793	1797	1793	1792
Leonberger		2519	2522	2522	2519
Mastiff		2592	2597	2592	2586
Neapolitan Mastiff		2645	2648	2645	2648
Newfoundland		2659	2662	2659	2662
Portuguese Water Dog		2940	2946	2940	2946
Pyrenean Mastiff		3048	3049	3048	3049
Pyrenean Mountain Dog	X	3054	3075	3054	3057
Rottweiler		3143	3162	3162	3143
Samoyed	X	3221	3285	3221	3285
Schnauzer		3325	3345	3325	3321
Schnauzer (Giant)		3352	3360	3352	3354
Schnauzer (Min.)		3391	3418	3391	3418
Shiba Inu		3521	3530	3521	3520
Siberian Husky	X	3576	3605	3605	3614
St Bernard	X	3645	3658	3645	3642
Tibetan Mastiff		3788	3789	3788	3789

Best In Group: 3645
Second In Group:106
Third In Group: 3605
Fourth In Group:3054

*** = Puppy**

X = Group Finalist

A = Absent

Group 6 Utility

Breed			Puppy
Akita Inu		X	76
Alaskan Malamute		X	88
Bernese Mountain Dog			549
Black Russian Terrier			588
Boxer			812
Bullmastiff			913
Dobermann			1534
Dogue de Bordeaux			1549
German Pinscher			1790
Leonberger			2516
Newfoundland		X	2660
Rottweiler			3154
Samoyed			3211
Schnauzer			3310
Schnauzer (Giant)			3358
Schnauzer (Min.)			3397
Siberian Husky		X	3560

Best Puppy In Group: 88

X = Puppy In Group Finalist

A = Absent

Group 7 Non-Sporting

Breed		Dog Ch	Bitch Ch	BOB	R/U BOB
Boston Terrier		765	778	765	763
British Bulldog		858	867	858	867
Chow Chow	X	1167	1176	1167	1170
Dalmatian	X	1448	1486	1486	1487
French Bulldog		1759	1784	1759	1784
German Spitz (Klein)		1929		1929	
German Spitz (Mittel)		1937	1946	1937	1931
Great Dane	X	2081	2111	2111	2081
Japanese Spitz		2358	2373	2373	2377
Keeshond	X	2391	2405	2391	2405
Lhasa Apso	X	2531	2538	2531	2538
Poodle (Miniature)		2848	2857	2848	2857
Poodle (Standard)	X	2879	2896	2879	2878
Poodle (Toy)	X	2909	2924	2909	2924
Schipperke		3297	3302	3297	3296
Shar Pei	X	3454	3470	3454	3449
Shih Tzu		3544	*3548	*3548	3544
Tibetan Terrier		3811	3814	3814	3816

Best In Group: 1486
Second In Group:2909
Third In Group: 2879
Fourth In Group:1167

*** = Puppy**

X = Group Finalist

A = Absent

Group 7 Non-Sporting

Breed			Puppy
Boston Terrier			754
British Bulldog			847
Chow Chow			1174
Dalmatian		X	1439
French Bulldog			1752
Great Dane			2063
Japanese Spitz		X	2353
Keeshond		X	2378
Poodle (Miniature)			2838
Poodle (Standard)			2864
Poodle (Toy)			2912
Schipperke			3292
Shar Pei			3461
Shih Tzu		X	3548
Tibetan Terrier			3808

Best Puppy In Group:1439

X = Puppy In Group Finalist

A = Absent

2008 JUNIOR SHOWMANSHIP COMPETITION RESULTS

Date	Number of Entries		Winners		Judge
	Junior	Senior	Junior	Senior	
18-Sep-08	4	9	Miss Ashley Renwood	Miss Jazmyn Wray	
19-Sep-08	1	5	Miss Jessica Renwood	Miss Aimee Petersen	Ms Sue Grey (Tas)
20-Sep-08	3	5	Miss Taylah DeBono	Tarryn Nevill-Macklin	Miss Christie Lewis (SA)
22-Sep-08	7	12	Miss Paige Buchanan	Miss Jacqueline O'Riley	Ms Jo Kramer (WA)
23-Sep-08	3	3	Miss Emily Marshall	Miss Tayla Wright	Mr Michael Wickham (Tas)
24-Sep-08	2	4	Miss Madison Jenkins	Miss Tina Sunman	Mr Ben Luxton (SA)
25-Sep-08	1	8	Miss Brittni Webb	Miss Clare Tyler	Mr Liat O'Malley (SA)
26-Sep-08	1	9	Miss Amie Lindeberg	Miss Natasha Weraduwage	Miss Jacqui Heynaan (SA)
Total		**77**	**Handlers competed over 9 days.**		

FINAL RESULTS

Date	Placing	Junior	Senior	Judge
27-Sep-08	1	Miss Emily Marshall	Miss Taylah Wright	Mrs Rose-Marie Cabion (USA)
	2	Miss Ashley Renwood	Miss Jasmin Wray	
	3		Miss Clair Tyler	
	4		Miss Natasha Weraduwage	

AFFENPINSCHER

Class 05 Intermediate Dog

1 2 **Miss L & Mrs M Briglia:** CHINAMEE BRETNS TOY BOY 3100178138 1/12/06 **Bred by:** L Bedford **S.** Chinamee King Of Affens **D.** Leighbrook Miss Halley

Challenge Dog

2 **Miss L & Mrs M Briglia:** CHINAMEE BRETNS TOY BOY 3100178138 1/12/06 **Bred by:** L Bedford **S.** Chinamee King Of Affens **D.** Leighbrook Miss Halley **Points: 6**

Best of Breed

2 **Miss L & Mrs M Briglia:** CHINAMEE BRETNS TOY BOY 3100178138 1/12/06 **Bred by:** L Bedford **S.** Chinamee King Of Affens **D.** Leighbrook Miss Halley **Points: 6**

JUDGES CRITIQUE
Mr Yoshio Mori

Only 1 entry. Coat too soft and not enough grooming. Not show quality.

AFGHAN HOUND

Class 02 Minor Puppy Dog

A 3 **Hayden & Simpson:** KASREDIN CHASIN DREAMS 2100268132 14/1/08 **Bred by:** Murison & Berger **S.** Khandu Excelsior **D.** Ch Khandu Capri

Class 03 Puppy Dog

A 4 **B Ferguson:** TAKHIRA OVER THE LIMIT 5100048480 14/12/07 **Bred by:** Exh **S.** Gr Ch & Am & Can Ch Karakush In Champagne **D.** Ch Tahkira Carizma

1 5 **Mr L & Mrs H Gibson:** KARAKUSH LYLE LOVETT 2100267348 25/12/07 **Bred by:** Exh **S.** Karakush Incognito **D.** Ch Karakush Underiably U

2 6 **Mr C & Mrs H Hamilton:** KJAVU DAY DREAM BELIEVER 3100197620 19/11/07 **Bred by:** Exh **S.** Ch Kjavu Bishi Bashi **D.** Ch Kjavu Sweet Dreams

7 **Ms S Sullivan:** KJAVU WATCH ME FLY 31000197616 19/11/07 **Bred by:** C & H Hamilton **S.** Ch Kjavu Bishi Bashi **D.** Ch Kjavu Sweet Dreams

3 8 **Mr M Wickham & Mrs B Furgerson:** TAHKIRA CHAMPAGNE CHARLIE 5100048048 14/12/07 **Bred by:** Mrs B Furgerson **S.** Gr Ch & Am Ch & Can Ch Karakush In Champagne **D.** Ch Tahkira Carizma

Class 05 Intermediate Dog

9 **Alaqadar Kennels:** ALAQADAR TINTORETTOE 3100183129 15/3/07 **Bred by:** Exh **S.** Gr Ch & Am & Can Ch Karakush In Champagne **D.** Alaqadar Xzotic

10 **P & R Bacich & Mr J & Mrs L Black:** AVIVA MAN IN THE MOON 2100245986 4/1/07 **Bred by:** P & R Bacich **S.** Gr Ch Seistan's Heart T'beat (Imp USA) **D.** Ch Aviva Chemical Heart

2 11 **Mrs A Cousins:** ALAQADAR DELECROIX 3002732810 15/3/07 **Bred by:** Alaqadar Kennels **S.** Gr Ch & Am Ch Karakush In Champagne **D.** Alaqadar Xzotic

12 **Mrs J Greig, L & H Gibson & Mr P & Mrs C Frost:** DZUM JIMMY POSSUM 3100177583 7/11/06 **Bred by:** Mr P & Mrs C Frost **S.** Ch & Swd Ch Karakush And Then Some **D.** Ch Dzum Hot Chilli Woman

3 13 **Mr P & Mrs P Hewitt & Mr N & Mrs J Newling:** CH KHANDHU GOT THE LOOK N2100235854 23/8/06 **Bred by:** P & P Hewitt **S.** Gr Ch & Am Ch Khandhu Amore Amalfi **D.** Ch Khandhu Chiama Naomi

1 14 **Mrs M Patterson:** CH DZUM THE CLASSIC RED 3100177586 7/11/06 **Bred by:** Mr P & Mrs K Frost **S.** Ch & Swd Ch Karakush And Then Some **D.** Ch Dzum Hotchilli Woman

15 **Mr C & Mrs D Redgwell:** CALAHORRA BARN DANCE 2100231209 17/5/06 **Bred by:** Calahorra Kennels **S.** Calahorra Ticolmy Fancy **D.** Calahorra Danczwithwolvz

Class 10 Australian Bred Dog

2 16 **Mrs M Barras & Ms M Clegg:** CH SATANG INDEPENDENCE DAY 2100119700 4/7/01 **Bred by:** R & Y Barter **S.** Gr Ch Jacosta High Roller **D.** Ch Satang For Your Victory

1 17 **Mr C & Mrs H Hamilton:** CH KJAVU BISHI BASHI 3100073540 9/12/00 **Bred by:** Exh **S.** Gr Ch Seistans Heart T'beat (Imp USA) **D.** Ch Kjavu It And A Bit

A 18 **Hayden & Simpson:** CH KJAVU JET JETSON 3100073537 10/12/00 **Bred by:** Kjavu Kennels **S.** Gr Ch Seistan's Heart T'beat (USA) **D.** Ch Kjavu It Andabit

Class 11 Open Dog

1 19 **R Bacich, L Faro & M Thompson:** GR & AM & CAN CH AVIVA T ALL BLACK J C 2100103660 1/11/00 **Bred by:** P & R Bacich **S.** Gr Ch Seistan's Heart T'beat (Imp USA) **D.** Aviva Verushka

A 20 **B Ferguson:** CH TAHKIRA BLACK DOUGLASS 5100038035 18/7/05 **Bred by:** Exh **S.** Ch Karakush Where It Counts **D.** Tahkira Sweet Melody

21 **Mr P & Mrs C Frost & L & H Gibson:** CH & SWD CH KARAKUSH AND THEN SOME 2100173312 4/10/03 **Bred by:** L & H Gibson **S.** Ch Furbari Regent Diamond **D.** Ch Karakush Here's Lookin At U

3 22 **Mr L & Mrs H Gibson:** CH KARAKUSH TONKA TOUGH 2100234549 2/7/06 **Bred by:** Mr L & Mrs H Gibson **S.** Karakush Incognito **D.** Ch Gengala Gosh Im Gorgeous

23 **Mrs U Greenwood:** GR CH KHANDHU ANDRETTI 2100129070 5/11/01 **Bred by:** Dr P & Mrs P Hewitt **S.** Ch & Itl & Int & Am Ch Xenos Joselito (Imp. Ita) **D.** Suliman In Focus

5 24 **Mr C & Mrs H Hamilton & Mr M & Mrs K Stone:** CH KJAVU HOW SWEET IT IS 3100118553 31/5/03 **Bred by:** Mr C & Mrs H Hamilton **S.** Gr Ch Kjavu Air Jordan **D.** Ch Kjavu Sugar Babe

25 **W Harbutt, L & H Gibson & Mrs J Greig:** CH KARAKUSH WHERE IT COUNTS 2100173306 19/9/03 **Bred by:** L & H Gibson **S.** Ch Furbari Regent Diamond **D.** Ch Karakush Saint She Aint

26 **Mrs G Heaton-New & B Ferguson:** CH TAHKIRA MATINEE IDOL (A.I.) 5100032464 24/2/04 **Bred by:** Tahkira Kennels **S.** Gr Ch & Nz Ch & Eng Ch Rainbow Aladin Of Jhanzi (NZ) **D.** Ch Tahkira Tuxedo Junction

4 27 **Mr P & Mrs P Hewitt & Mr R & Mrs W Bennett:** GR CH & AM CH KHANDHU AMORE AMALFI 2100092190 26/5/00 **Bred by:** Dr P & Mrs P Hewitt **S.** Ch & NZ & Swd Ch Kingsleah Blue Star **D.** Ch Furbari Faith Diamond

2 28 **Mrs M Hickie:** GR CH GENGALA SUPER TROOPER (A.I) 2100145813 7/5/02 **Bred by:** Exh **S.** Ch Gengala Hijacked **D.** Gr Ch Gengala Supertramp

29 **Mr A Rogers:** CH SADOZAI WARRIOR BARON 3100078178 25/4/01 **Bred by:** Exh **S.** Gr Ch & Am Ch Kashara Spoilsport Of Qamari (Imp USA) **D.** Ch Sadozai Silk N Gem

30 **Mr A Smith:** TAHKIRA PAINTED IDOL 5100037156 28/3/05 **Bred by:** B Ferguson **S.** Ch Tahkira Stralian Idol **D.** Quom Joie De Vivre

Challenge Dog

19 **R Bacich, L Faro & M Thompson:** GR & AM & CAN CH AVIVA T ALL BLACK J C 2100103660 1/11/00 **Bred by:** P & R Bacich **S.** Gr Ch Seistan's Heart T'beat (Imp USA) **D.** Aviva Verushka **Points: 25**

Reserve Challenge Dog

28 **Mrs M Hickie:** GR CH GENGALA SUPER TROOPER (A.I) 2100145813 7/5/02 **Bred by:** Exh **S.** Ch Gengala Hijacked **D.** Gr Ch Gengala Supertramp

Class 04A Junior Bitch

1 31 **Mrs M Barras & Mrs J Hargraves:** MALISCO JUST DREAM A LITTLE 3100191101 27/7/07 **Bred by:** L & D Grubb **S.** Malisco Some Like It Hot **D.** Malisco To Drmalittle Dream

ADVANCE

Class 05A Intermediate Bitch

1 32 **Alaqadar Kennels:** ALAQADAR CIMEBUE 3100183125 15/3/07 **Bred by:** Exh **S.** Gr Ch & Am & Can Ch Karakush In Champagne **D.** Alaqadar Xzotic

2 33 **Mr A Rogers:** DZUM DEVIL IN RED 3100177591 7/11/06 **Bred by:** Mr P & Mrs K Frost **S.** Ch & Swd Ch Karakush And Then Some **D.** Ch Dzum Hotchilli Woman

Class 10A Australian Bred Bitch

1 34 **Mrs J Anderson:** CH KHANDHU OH SO POSH 2100198997 6/11/04 **Bred by:** Dr P & Mrs P Hewitt **S.** Gr Ch & Am Ch Khandhu Amore Amalfi **D.** Ch Khandhu Rendezvous

3 35 **Mrs S Baillie:** CH ABENAD LOOKN FORWARD 3100129077 29/3/04 **Bred by:** Exh **S.** Ch Kjavu Bishi Bashi **D.** Gr Ch Dzum The Desert Queen

2 36 **Mr P & Mrs C Frost:** DZUM CHOCOLATE STARFISH 3100177590 7/11/06 **Bred by:** Exh **S.** Ch & Swd Ch Karakush And Then Some **D.** Ch Dzum Hot Chilli Woman

Class 11A Open Bitch

A 37 **Ms L Caird:** TRANSWIND DEVLNBLUE DRESS 3100100522 17/4/02 **Bred by:** Exh **S.** Gr Ch Kjavu Air Jordan **D.** Aesir Hocus Pocus

38 **Mr G & Mrs S Gilbert:** CH SILKSTAR NAUGHTI ANGEL 3100134027 29/4/04 **Bred by:** Exh **S.** Gr Ch Gengala Super Trooper (A.I) **D.** Ch Jacosta To Hot To Handle

39 **Mrs U Greenwood:** CH QUOM MIGNONNE MIRABEAU 2100184567 4/2/04 **Bred by:** Mrs C Khoury **S.** Ch Karakush Adrenalin Rush **D.** Ch Quom Tootsies On Toulouse (Imp USA)

2 40 **Mr C & Mrs H Hamilton:** GR CH KJAVU A BIT OF IT 3100073542 9/12/00 **Bred by:** Exh **S.** Gr Ch Seistans Heart T'beat (Imp USA) **D.** Ch Kjavu It And A Bit

3 41 **Ms L Hickie:** AM & CAN CH POLO'S GRAND A M (IMP. CAN) SJ092674 14/5/06 **Bred by:** L Amadeo . Gr Ch Gengala Super Trooper (A.I) **D.** Can Ch Polo's I Did It My Way

1 42 **Mr K & Mrs K Hutchings & R Fowler:** GR CH SULIMAN WAYWARD ANGEL 5100032893 4/4/04 **Bred by:** Exh **S.** Gr Ch Gengala Super Trooper (A.I) **D.** Ch Suliman Absolute

43 **Mrs M Patterson:** CH DZUM KINKI GERLINKI 3100130026 19/2/04 **Bred by:** Mr P & Mrs K Frost **S.** Quom Mr Benigni **D.** Ch Dzum Hotchilli Woman

Challenge Bitch

42 **Mr K & Mrs K Hutchings & R Fowler:** GR CH SULIMAN WAYWARD ANGEL 5100032893 4/4/04 **Bred by:** Exh **S.** Gr Ch Gengala Super Trooper (A.I) **D.** Ch Suliman Absolute **Points: 17**

Reserve Challenge Bitch

40 **Mr C & Mrs H Hamilton:** GR CH KJAVU A BIT OF IT 3100073542 9/12/00 **Bred by:** Exh **S.** Gr Ch Seistans Heart T'beat (Imp USA) **D.** Ch Kjavu It And A Bit

Best of Breed

19 **R Bacich, L Faro & M Thompson:** GR & AM & CAN CH AVIVA T ALL BLACK J C 2100103660 1/11/00 **Bred by:** P & R Bacich **S.** Gr Ch Seistan's Heart T'beat (Imp USA) **D.** Aviva Verushka **Points: 25**

Runner Up to Best of Breed

42 **Mr K & Mrs K Hutchings & R Fowler:** GR CH SULIMAN WAYWARD ANGEL 5100032893 4/4/04 **Bred by:** Exh **S.** Gr Ch Gengala Super Trooper (A.I) **D.** Ch Suliman Absolute

Best Puppy

5 **Mr L & Mrs H Gibson:** KARAKUSH LYLE LOVETT 2100267348 25/12/07 **Bred by:** Exh **S.** Karakush Incognito **D.** Ch Karakush Undeniably U

JUDGES CRITIQUE
Mr Ramon Podesta

Enjoyed having many excellent quality dogs. Best Puppy has a great future. I really liked second female from the Open Class, but she did not behave well on examination, is a great mover. First three placings in the Open dog Class have a lot of quality to offer to the breed and could win anywhere in the world. The same applies to the first three in Open Bitch. Congratulations to the breeders.

AIREDALE TERRIER

Class 03 Puppy Dog

1 45 **Mr R & Mrs A Sorraghan:** OLDIRON BOOMERANG 3100191661 20/9/07 **Bred by:** Exh **S.** Ch Oldiron Grange Hermitage **D.** Oldiron Waltzing Matilda

Class 05 Intermediate Dog

1 46 **Mrs M Downie:** GIVELYN PEDRO XIMENES 3100182044 17/2/07 **Bred by:** Exh **S.** Ch Tjuringa Firecracker **D.** Givelyn Bonnie Bommel

Class 10 Australian Bred Dog

A 47 **Mr & Mrs D Barclay:** CH YORKPARK ZORBA ZOPOULOS 3100116494 6/4/03 **Bred by:** Exh **S.** Ch Yorkpark Secret Agent **D.** Yorkpark Harley Is A Star

A 48 **Ms S Jolly:** GR CH BELLTIRNA BELIEVEITORNOT 3100135484 30/6/04 **Bred by:** Mr K Campbell **S.** Gr Ch Oldiron Justawesome **D.** Ch Tjuringa Kentucky Woman

1 49 **Mr K & Mrs P Lovell:** TJURINGA MOULTEN IRON 3100166982 11/4/06 **Bred by:** Exh **S.** Ch Old Iron Grange Hermitage **D.** Ch Tjuringa Queen Bee

Class 11 Open Dog

2 50 **Mr & Mrs D Barclay:** CH YORKPARK COLONEL CHAD 3100121083 21/7/03 **Bred by:** Exh **S.** Ch Yorkpark Elton Is A Star **D.** Ch Yorkpark Harry On A Star

3 51 **Mr R Brooks:** GR CH FYREOAYRE ROBBERYUNDARMS 2100165262 1/7/03 **Bred by:** r R Harvey & Mrs R Preece-Harvey **S.** Ch Strongfort Sunjuro C.D.X. E.T. **D.** Ch Fyreoayre Ticketofortune

1 52 **Mr K & Mrs P Lovell:** CH TJURINGA FIRECRACKER 3100142250 28/12/04 **Bred by:** Exh **S.** Ch & Am Ch Matrasen Zamindar (Imp USA) **D.** Ch Tjuringa Queen Bee

Challenge Dog

45 **Mr R & Mrs A Sorraghan:** OLDIRON BOOMERANG 3100191661 20/9/07 **Bred by:** Exh **S.** Ch Oldiron Grange Hermitage **D.** Oldiron Waltzing Matilda **Points: 11**

Reserve Challenge Dog

52 **Mr K & Mrs P Lovell:** CH TJURINGA FIRECRACKER 3100142250 28/12/04 **Bred by:** Exh **S.** Ch & Am Ch Matrasen Zamindar (Imp USA) **D.** Ch Tjuringa Queen Bee

Class 03A Puppy Bitch

1 53 **Mr R & Mrs A Sorraghan:** OLDIRON BLANCHET 3100191670 20/9/07 **Bred by:** Exh **S.** Ch Oldiron Grange Hermitage **D.** Oldiron Waltzing Matilda

A 54 **Mrs S Tennant:** YELOMAN SUGAR COATED 3100200429 23/2/08 **Bred by:** Exh **S.** Ch Airwood Ivegot Thepower **D.** Ch Airewood Winning Hand

Class 04A Junior Bitch

1 55 **Mr R & Mrs A Sorraghan:** OLDIRON TERRY H K OPRAH 3100192016 12/8/07 **Bred by:** Exh **S.** Ch Oldiron Thorpedo **D.** Am Ch Terrydale H K Moraine Chosen (Imp USA)

ADVANCE

A 56 **Mr R & Mrs R Triffitt:** OLDIRON AMAZING LOU 3100186415 1/6/07 **Bred by:** Exh **S.** Tjuringa Man Ofiron **D.** Oldiron Opulent Blue

Class 05A Intermediate Bitch

1 57 **Mr R Brooks:** CH CLYDEBROOK MRS MINIVER 3100165355 24/3/06 **Bred by:** Exh **S.** Gr Ch Fyreoayre Robberyundarms **D.** Ch Belltirna My Fair Lady

Class 10A Australian Bred Bitch

A 58 **Mr & Mrs D Barclay:** YORKPARK VICE QUEEN 3100093698 10/2/02 **Bred by:** Exh **S.** Ch Yorkpark Hot Aire **D.** Yorkpark Stelastar Oprah

A 59 **Mrs S Tennant:** OLDIRON TERRY HK SERENA 3100192017 12/8/07 **Bred by:** Mr R & Mrs A Sorraghan **S.** Ch Oldiron Thorpedo **D.** Am Ch Terrydale Moraine Chosen (Imp USA)

Class 11A Open Bitch

A 60 **Mr & Mrs D Barclay:** CH YORKPARK OH YES 3100110337 5/1/03 **Bred by:** Exh **S.** Ch Yorkpark Hot Aire **D.** Yorkpark Nelly Melbah

A 61 **Mr K Campbell:** CH BELLTIRNA HIGH SOCIETY 3100135480 30/6/04 **Bred by:** Exh **S.** Gr Ch Oldiron Justawesome **D.** Ch tjuringa Kentucky Woman

1 62 **Mr R & Mrs A Sorraghan:** CH OLDIRON FOREIGN XCHANGE 3100168685 18/5/06 **Bred by:** Exh **S.** Ch Oldiron Thorpedo **D.** Oldiron Yours Truly

A 63 **Ms S Wilson:** CH TJURINGA KNICKERS 3100161477 27/12/05 **Bred by:** K & P Lovell **S.** Tjuringa Xtreme Sport **D.** Tjuringa Leather N Lace

Challenge Bitch

53 **Mr R & Mrs A Sorraghan:** OLDIRON BLANCHET 3100191670 20/9/07 **Bred by:** Exh **S.** Ch Oldiron Grange Hermitage **D.** Oldiron Waltzing Matilda **Points: 9**

Reserve Challenge Bitch

62 **Mr R & Mrs A Sorraghan:** CH OLDIRON FOREIGN XCHANGE 3100168685 18/5/06 **Bred by:** Exh **S.** Ch Oldiron Thorpedo **D.** Oldiron Yours Truly

Best of Breed

45 **Mr R & Mrs A Sorraghan:** OLDIRON BOOMERANG 3100191661 20/9/07 **Bred by:** Exh **S.** Ch Oldiron Grange Hermitage **D.** Oldiron Waltzing Matilda **Points: 15**

Runner Up to Best of Breed

53 **Mr R & Mrs A Sorraghan:** OLDIRON BLANCHET 3100191670 20/9/07 **Bred by:** Exh **S.** Ch Oldiron Grange Hermitage **D.** Oldiron Waltzing Matilda

Best Puppy

45 **Mr R & Mrs A Sorraghan:** OLDIRON BOOMERANG 3100191661 20/9/07 **Bred by:** Exh **S.** Ch Oldiron Grange Hermitage **D.** Oldiron Waltzing Matilda

JUDGES CRITIQUE
Mr Ramon Podesta

Enjoyed having many excellent quality dogs. Best Puppy has a great future. I really liked second female from the Open Class, but she did not behave well on examination, is a great mover. First three placings in the Open dog Class have a lot of quality to offer to the breed and could win anywhere in the world. The same applies to the first three in Open Bitch. Congratulations to the breeders.

AKITA INU

Class 02 Minor Puppy Dog

1 64 **Miss T Wilson:** RYERSON BORN TO IMPRESS 7100019984 8/1/08 **Bred by:** J Wiltshire **S.** Ch Ryerson Born In The U S A (Imp USA) **D.** Ch Ryerson Wind Dancer

Class 03 Puppy Dog

1 65 **Mr M Higgins:** HIKAYS WITCH FINDER GENERAL (Imp UK) AJ01217502 3/1/08 **Bred by:** I Rushfirth **S.** Stecals Brooklyn (Uk) **D.** Hikays Hard Headed Woman (Uk)

2 66 **Mr D Klingberg & Ms W Osborn:** SHINANO SHO KUMAS THUNDA 3100196403 11/12/07 **Bred by:** G Freestone & J Jones **S.** Ch Calridian Thunda Down Under (Imp UK) **D.** Ch Shokuma Mystic Lass

Class 04 Junior Dog

1 67 **Miss T Buckley:** DAYKEYNE SUMTHIN T SEE 9100006907 29/4/07 **Bred by:** Exh **S.** Gr Ch Redwitch Strike Force (Imp UK) **D.** Ch Mellowpark Final Cut

Class 05 Intermediate Dog

1 68 **Miss T Buckley:** DAYKEYNE SILENT ASSASSIN 0100006513 26/10/06 **Bred by:** Exh **S.** Gr Ch Redwitch Strike Force (Imp UK) **D.** Ch Mellowpark Silver Hylite

A 69 **Mr M Higgins:** MONARKIN MR TANNER (A.I.) 3100168175 24/4/06 **Bred by:** Exh **S.** Ch Nikkei No Gun Jin **D.** Ch Monarkin Miss Teeka

2 70 **Ms J Jones & Mr G Freestone:** CH CALRIDIAN THUNDA DOWN UNDER (Imp UK) AH00078406 12/11/06 **Bred by:** Dr C & Mr A Molloy **S.** U K Ch Redwitch Heaven Can Wait **D.** Calridian Total Seduction

A 71 **Mrs M Vaughan:** CH PARADISE'S CAUSING RIOTS AT KEAYSAM (Imp USA) WS19465402 26/10/06 **Bred by:** K Petrina & C Keays **S.** Usa Ch Keaysans The Future Has Come **D.** Usa Ch Paradise's Reign Of Fire

Class 10 Australian Bred Dog

A 72 **Ms J Jones & Mr G Freestone:** GR CH SHINANO DYNAMIC EDITION 3100125208 8/11/03 **Bred by:** Exh **S.** Ch Monarkin Glamour Boy **D.** Ch Shokuma Mystic Lass

A 73 **Miss J Van Der Kolk & T Buckley:** CH MELLOWPARK DAMAGE CONTROL 9100004720 30/5/03 **Bred by:** Exh **S.** Gr Ch Redwitch Strike Force (Imp UK) **D.** Bendalock Shiro Go

Class 11 Open Dog

1 74 **Miss T Buckley:** GR CH REDWITCH STRIKE FORCE (Imp UK) AC02746106 18/5/02 **Bred by:** D & J Killilea **S.** Eng Ch Redwitch Feel Free To Stare **D.** Mandait Dancer At Redwitch

Challenge Dog

74 **Miss T Buckley:** GR CH REDWITCH STRIKE FORCE (Imp UK) AC02746106 18/5/02 **Bred by:** D & J Killilea **S.** Eng Ch Redwitch Feel Free To Stare **D.** Mandait Dancer At Redwitch **Points: 12**

Reserve Challenge Dog

67 **Miss T Buckley:** DAYKEYNE SUMTHIN T SEE 9100006907 29/4/07 **Bred by:** Exh **S.** Gr Ch Redwitch Strike Force (Imp UK) **D.** Ch Mellowpark Final Cut

Class 02A Minor Puppy Bitch

1 75 **Mr D Klingberg & Ms W Osborn:** SHOKUMA WE BELIEVE 5100048625 23/1/08 **Bred by:** Exh **S.** Gr Ch Redwitch Strike Force (Imp UK) **D.** Ch Umeko Lucky Strike

Class 03A Puppy Bitch

1 76 **Mr M Higgins:** YUKIBEAR LUCILLE 3100196883 28/12/07 **Bred by:** N & R Lane **S.** Monarkin Tanner (A.I.) **D.** Yukibear Brandi

A 77 **Ms J Jones & Mr G Freestone:** SHINANO POETRY N MOTION 3100196405 11/12/07 **Bred by:** Exh **S.** Ch Calridian Thunda Down Under (Imp UK) **D.** Ch Shokuma Mystic Lass

2 78 **Mr D Klingberg & Ms W Osborn:** SHOKUMA BELIEVE IN ME 5100048624 23/1/08 **Bred by:** Exh **S.** Gr Ch Redwitch Strike Force (Imp UK) **D.** Ch Umeko Lucky Strike

ADVANCE

Class 05A Intermediate Bitch

1 79 **Mr D & Mrs A Becconsall:** CH SHINANO SUPREME BABE 3100182100 24/2/07 **Bred by:** Mr G Freestone & Miss J Jones **S.** Ch Monarkin Just A Rascal **D.** Ch Shinano Gracful Encountr

A 80 **Miss J Van Der Kolk & T Buckley:** CH DAYKENE DON'T CALL ME BABY 9100006570 26/10/06 **Bred by:** T Buckley **S.** Gr Ch Redwitdh Strike Force (Imp UK) **D.** Ch Mellowpark Silver Hylite

2 81 **Mrs J Wiltshire:** RYERSON PRIVATE DANCER 7100018269 4/1/07 **Bred by:** Exh **S.** Ch & Am Ch Ryerson Born In The U S A (Imp USA) **D.** Ch Ryerson Wind Dancer

Class 10A Australian Bred Bitch

A 82 **Ms J Jones & Mr G Freestone:** CH SHINANO SWEET HARMONY 3100162816 15/1/06 **Bred by:** Exh **S.** Ch Monarkin Just A Rascal **D.** Ch Shinano Gracful Encountr

Class 11A Open Bitch

A 83 **Miss T Buckley:** CH MELLOWPARK FINAL CUT 9100004721 30/5/03 **Bred by:** T Buckley & D Parker **S.** Gr Ch Redwitch Strike Force (Imp UK) **D.** Bendalock Shiro Go

A 84 **Mrs M Hippolite & Mr A Parker:** CH & N Z CH REDWITCH DANCE FOR ME (Imp NZ) ABO1069302 7/2/01 **Bred by:** Mr D & Mrs J Kililea **S.** Eng & Nor Ch Redwitch Dancin In The Dark **D.** Oktumi Action Replay At Stecal

A 85 **Mr A Parker:** CH REDWITCH GIRLS NIGHT OUT (Imp UK) AG02218405 7/4/06 **Bred by:** Mr D & Mrs J Kililea & Mrs A Clure **S.** Eng Ch Redwith Playboy **D.** Swe Ch Redwitch Pardon Me Boys

Challenge Bitch

Mr M Higgins: YUKIBEAR LUCILLE 3100196883 28/12/07 **Bred by:** N & R Lane **S.** Monarkin Tanner (A.I.) **D.** Yukibear Brandi **Points: 10**

Reserve Challenge Bitch

Mr D & Mrs A Becconsall: CH SHINANO SUPREME BABE 3100182100 24/2/07 **Bred by:** Mr G Freestone & Miss J Jones **S.** Ch Monarkin Just A Rascal **D.** Ch Shinano Gracful Encountr

Best of Breed

Miss T Buckley: GR CH REDWITCH STRIKE FORCE (Imp UK) AC02746106 18/5/02 **Bred by:** D & J Killilea **S.** Eng Ch Redwitch Feel Free To Stare **D.** Mandait Dancer At Redwitch **Points: 17**

Runner Up to Best of Breed

Miss T Buckley: DAYKEYNE SUMTHIN T SEE 9100006907 29/4/07 **Bred by:** Exh **S.** Gr Ch Redwitch Strike Force (Imp UK) **D.** Ch Mellowpark Final Cut

Best Puppy

Mr M Higgins: YUKIBEAR LUCILLE 3100196883 28/12/07 **Bred by:** N & R Lane **S.** Monarkin Tanner (A.I.) **D.** Yukibear Brandi

JUDGES CRITIQUE
Mr Izumi Awashima

Very good type and powerful with much substance and dignity. Stable and powerful gait with drive and reach. Lovely and active temperament. Some dogs should have firm.

ALASKAN MALAMUTE

Class 02 Minor Puppy Dog

86 **Mrs J & Mr D Langley:** MALPAC MITEY QUINN 5100049167 17/3/08 **Bred by:** Exh **S.** Tiarker Whiskey N Dry **D.** Malpac Simply Mistique

1 87 **Niltaran Kennels:** NILTARAN ERNACE TUNGULRA 3100199018 25/1/08 **Bred by:** Exh **S.** Ch Kataku Rain N Fire **D.** Kortmar Three Days Grace (I.I.D)

Class 03 Puppy Dog

1 88 **Ms T Evans & Ms T Syme:** ALASKAMAL DAYTONA KNIGHT 3100199231 16/2/08 **Bred by:** Exh **S.** Ch Chimo Reflection Of Louie **D.** Noatak Blaack Magic

A 89 **Ms T Jones:** IGLIGNAQ KARIS SCAMP 5100047042 29/9/07 **Bred by:** Exh **S.** Ch & Am Ch Snowlion's Kathmandu Express (Imp USA) **D.** Snowlion Aniuvak Northern Lights (Imp USA)

2 90 **Ms T Syme & Ms T Evans:** ALASKAMAL MR LINCOLN 3100199230 16/2/08 **Bred by:** Ms T Evans **S.** Ch Chimo Reflection Of Louie **D.** Noatak Black Magic

Class 04 Junior Dog

2 91 **H Davis, R French & Kataku Kennels:** KATAKU FOR YR EYES ONLY 3100189297 15/6/07 **Bred by:** Exh **S.** USA Ch Sno Klassic Nanuke's The Real Thing (Imp USA) **D.** Ch Kataku Diamond Lil

3 92 **P & S Glasheen & M & S Turner:** KATAKU MYSTICAL WARRIOR 3100189299 21/6/07 **Bred by:** kataku Kennels **S.** Ch & Am Ch Snoklassics Nnanukes The Real Thing (Imp USA) **D.** Ch Kataku Mystic River (A.I.)

93 **Thomla Kennels:** KATAKU HURRICANE WILFRED 300128619 4/6/07 **Bred by:** Kataku Kennels **S.** Kataku Avalanche **D.** Ch Kataku Fire N Fury

1 94 **Mr S Van Der Pol:** WINDCHILL TAMMBO TULL 3100184814 20/3/07 **Bred by:** Mr R & Mrs S Koch **S.** Windchill Kaos Articboy **D.** Ch Windchill Loska Skye

Class 05 Intermediate Dog

1 95 **Mr B & Mrs J Bob:** ATUPAKA AH DRAMATIC FX 2100243175 17/12/06 **Bred by:** Exh **S.** Ch Darksky Deity Zeus **D.** Atupaka Rua Good Golly

2 96 **Kataku Kennels:** CH KATAKU RAIN N FIRE (A.I.) 3100164421 28/1/06 **Bred by:** Exh **S.** Ch & Am & Can Ch Williwaw's River Dance (USA) **D.** Ch Kataku Fire N Fury

97 **Mrs J & Mr D Langley:** MALPAC LATE PICK 5100042997 9/11/06 **Bred by:** Exh **S.** Ch Chimo Power And Glory **D.** Malpac Simply Mistique

98 **Miss B Mccombe & Ms E Levett:** SNOWSTEEDS RUSTIC RISING 3100180113 19/1/07 **Bred by:** Exh **S.** Gr Ch Chimo Power Of One **D.** Snowsteeds Genesis

3 99 **Mrs S Shewring:** GLACIUS HAND MADE 3100182796 16/3/07 **Bred by:** Exh **S.** Ch Snowalker Custum Made [a] **D.** Ch Kemulvak Gidgisky Lucius [A]

Class 10 Australian Bred Dog

1 100 **Mr P & Mrs C Evans:** CH KEMULVAK SCOTCH N DRY 3100130776 7/3/04 **Bred by:** Kemulvak Kennels **S.** Tiarker Whisky N Dry **D.** Ch Kemulvak Yule B Sweet

3 101 **Ms E Levett & Miss T Syme:** CH CHIMO LET TH GAMES BEGIN 3100165843 15/3/06 **Bred by:** Ms T Syme **S.** Gr Ch Chimo Power Of One **D.** Ch Chimo Cleopatra

2 102 **Ms C Loft & Ms T Murtagh:** KOOLRUNNINGS NO REGRETS 2100198125 19/11/04 **Bred by:** Cloft **S.** Gr Ch & Am Ch Wolfmountain Special Ops (Imp USA) **D.** Ch & N Z Ch Koolrunnings R U Envious

A 103 **Niltaran Kennels:** CH NILTARAN MANKO SUPAHERO 3100081614 17/6/01 **Bred by:** Exh **S.** Ch Niltaran Akuzah Rakhan [a] **D.** Ch Niltaran Eckais Kloa

104 **Miss F Paton:** DARKSKY MAJOR QUAKE 4100109595 24/4/04 **Bred by:** S & S White & R Surawski **S.** Gr Ch & Am Ch Wolfmountain Special Ops (Imp USA) **D.** Gr Ch Aspen Myst Aussie Star (Imp USA)

Class 11 Open Dog

105 **Amawolf Kennels:** CH AMAWOLF IM A SURVIVOR 3100135821 26/6/04 **Bred by:** Exh **S.** Gr Ch Chimo Power Of One **D.** Ch Amawolf Hell Hath Nofury

1 106 **Mr C Gauci & Mrs C Loft:** GR CH KOOLRUNNINGS ICE AGE 2100198124 19/11/04 **Bred by:** Ms C Loft **S.** Gr Ch & Am Ch Wolfmountains Special Ops (Imp USA) **D.** Ch Koolrunnings R U Envious

ADVANCE

A 107 **Ms T Jones & J Watkins:** CH & AM CH SNOWLIONS'S KATHMANDU EXPRESS (Imp USA) WS07492603 21/2/04 **Bred by:** J Greenside & J Watkins **S.** Am Ch Nanuke's A Rumour Of War **D.** Am Ch Snowlion Trekn Abov T'clouds

108 **Ms E Levett:** SNOWSTEEDS MIGHTY WARRIOR 3100105423 29/10/02 **Bred by:** Exh **S.** Shawgn Apalachi Warrior **D.** Ch Kemulvak Anuri Tedra

2 109 **Ms C Loft & M & C Triantafillopoulos:** CH KOOLRUNNINGS DIABLO 2100224409 1/2/06 **Bred by:** Ms C Loft **S.** Gr Ch Koolrunnings Ice Age **D.** Ch Wolfmt Koolrunnings Mischievous (Imp. USA)

3 110 **Mrs S Turner, Ms S Ward & Mr R Troisi:** CH KATAKU FIRE STORM (A.I.) 3100164424 28/1/06 **Bred by:** Kataku Kennels **S.** Ch & Am & Can Ch Williwaw's River Dance (USA) **D.** Ch Kataku Fire N Fury

Challenge Dog

106 **Mr C Gauci & Mrs C Loft:** GR CH KOOLRUNNINGS ICE AGE 2100198124 19/11/04 **Bred by:** Ms C Loft **S.** Gr Ch & Am Ch Wolfmountains Special Ops (Imp USA) **D.** Ch Koolrunnings R U Envious **Points: 25**

Reserve Challenge Dog

100 **Mr P & Mrs C Evans:** CH KEMULVAK SCOTCH N DRY 3100130776 7/3/04 **Bred by:** Kemulvak Kennels **S.** Tiarker Whisky N Dry **D.** Ch Kemulvak Yule B Sweet

Class 02A Minor Puppy Bitch

3 111 **Mr J Ganson:** NILTARAN ERANCE ZUBERI 3100199020 25/1/08 **Bred by:** Niltaran Kennels **S.** Ch Kataku Rain N Fire (A.I) **D.** Kortmar Threedays Grace (I.I.D)

1 112 **Niltaran Kennels:** NILTARAN ERNACE BUNIQ 3100199017 25/1/08 **Bred by:** Exh **S.** Ch Kataku Rain N Fire **D.** Kortmar Three Days Grace (I.I.D)

2 113 **Niltaran Kennels:** NILTARAN ERNACE SAKARI 3100199021 25/1/08 **Bred by:** Exh **S.** Ch Kataku Rain N Fire **D.** Kortmar Three Days Grace (I.I.D)

Class 03A Puppy Bitch

A 114 **Ms T Jones:** IGLIGNAQ BADARI SHARTARA 5100047044 29/9/07 **Bred by:** Exh **S.** Ch & Am Ch Snowlion's Kathmandu Express (Imp USA) **D.** Snowlion Aniuvak Northern Lights (Imp. USA)

Class 04A Junior Bitch

3 115 **Ms E Levett:** SNOWSTEEDS HEAVEN SENT 3100190294 31/7/07 **Bred by:** Exh **S.** Ch Chimo Let Th Games Begin **D.** Ch Kemulvak Anuri Tedra

2 116 **Ms H Davis & Ms R French:** HAMALEK SWEETEST THING 5100046244 13/7/07 **Bred by:** Exh **S.** Ch Kataku Rain N Fire (A.I.) **D.** Ch Hamealek Maid O Gold

1 117 **Kataku Kennels:** KATAKU DIAMONDS R FOREVA 3100189296 15/6/07 **Bred by:** Exh **S.** Ch & Am Ch Sno Klassic N Nanuke's The Real Thing (Imp USA) **D.** Ch Kataku Diamond Lil

A 118 **Ms C Loft & M & C Triantafillopoulos:** KOOLRUNNINGS ROLL THEDICE 2100257768 2/8/07 **Bred by:** Ms C Loft **S.** Am Ch Barrenfield Major Knockout (Can) **D.** Ch & N Z Ch Koolrunnings R U Envious

A 119 **Mr G & Mrs L Martin & Ms S Turner:** KATAKU MYSTICAL CHARM 310018*9300 21/6/07 **Bred by:** Kataku Kennels **S.** Ch & Am Ch Sno Klassic N Nanuke's The Real Thing (Imp USA) **D.** Ch Kataku Mystic River (A.I.)

Class 10A Australian Bred Bitch

3 120 **Ms H Davis & Ms R French:** CH HAMALEK MAID O GOLD 5100036036 26/2/05 **Bred by:** Exh **S.** Ch & NZ Ch Icewinds Body N Soul (Imp NZ) **D.** Ch Noatak Hayl Storm

1 121 **Kataku Kennels:** CH KATAKU MYSTIC RIVER (A.I.) 31000132322 7/4/04 **Bred by:** Exh **S.** Ch & Am & Can Ch Williwaw's River Dance (USA) **D.** Ionamal Moonstruck

2 122 **Mr M & Mrs A Mann:** SNOWALKER CARBON COPY 5100032056 22/3/04 **Bred by:** Snowalker Kennels **S.** Gr Ch Snowalker Here I Am **D.** Snowalker Sayit Likeitis

123 **Niltaran Kennels:** KORTMAR THREE DAYS GRACE (I.I.D) 2100190197 29/5/04 **Bred by:** Lyne Browning **S.** Can Ch Kipmik's I'm Winterchilled **D.** Ch & Can Ch Kipmik's Partner In Crime (Imp. Can)

A 124 **Thomla Kennels:** CH DARKSKY FORGET ME NOT 4100107238 12/2/04 **Bred by:** Mr s & Mrs S White & Mr R Surawski **S.** Ch Darksky Deity Zeus (A.I) **D.** Ch Wolfdog History Repeats

Class 11A Open Bitch

A 125 **Ms H Davis & Ms R French:** GR CH NOATAK HAYL STORM 6100029164 3/7/02 **Bred by:** Mr C & Mrs F Lydick & Mr Fairly **S.** Ch Aspen Myst Stars N Stripes (Imp USA) **D.** Am Ch Goldust's Icemtn Stormchaser (Imp USA)

1 126 **P & S Glasheen & M & S Turner:** CH KATAKU ALL FIRED UP (A.I) 3100164419 28/1/06 **Bred by:** Exh **S.** Ch & Am & Can Ch Williwaw's River Dance (Imp USA) **D.** Ch Kataku Fire N Fury

2 127 **Kataku Kennels:** CH KATAKU DIAMOND LIL 3100138710 20/8/04 **Bred by:** Exh **S.** Ch & Am & Can Ch Williwaw's River Dance (USA) **D.** Ch Kataku Fire N Fury

128 **Mrs J & Mr D Langley:** CH MALPAC THE GIRL POWER 5100039342 1/1/06 **Bred by:** Exh **S.** Ch Chimo Power And Glory **D.** Malpac Simply Mistique

A 129 **Ms C Loft:** CH & N Z GR CH KOOLRUNNINGS SHADOW OPS 2100198128 19/11/04 **Bred by:** Exh **S.** Gr Ch & Am Ch Wolfmountains Special Ops (Imp USA) **D.** Ch & N Z Ch Koolrunnings R U Envious

130 **Ms C Loft:** CH KOOLRUNNINGS POP THE CORK 2100214683 15/8/05 **Bred by:** Exh **S.** Gr Ch & Am Ch Wolfmountain Special Ops (Imp USA) **D.** Ch Terraglo Make N A Splish Splash (Imp USA)

131 **Niltaran Kennels:** CH & CAN CH KIPMIK'S PARTNER IN CRIME (IMP. CAN) ME802330 14/3/02 **Bred by:** A Macgillivray & G Goldberg **S.** Am & Can Ch Kipmik's Kampaign Promise (Can) **D.** Can Ch Kipmik's Hot To Trot (Can)

3 132 **Mrs S Shewring:** CH KEMULVAK GIDGISKY LUCIUS 3100130782 7/3/04 **Bred by:** Kemulvak Kennels **S.** Tiarker Whisky N Dry **D.** Ch Kemulvak Yule B Sweet

Challenge Bitch

126 **P & S Glasheen & M & S Turner:** CH KATAKU ALL FIRED UP (A.I) 3100164419 28/1/06 **Bred by:** Exh **S.** Ch & Am & Can Ch Williwaw's River Dance (Imp USA) **D.** Ch Kataku Fire N Fury **Points: 21**

Reserve Challenge Bitch

127 **Kataku Kennels:** CH KATAKU DIAMOND LIL 3100138710 20/8/04 **Bred by:** Exh **S.** Ch & Am & Can Ch Williwaw's River Dance (USA) **D.** Ch Kataku Fire N Fury

Best of Breed

106 **Mr C Gauci & Mrs C Loft:** GR CH KOOLRUNNINGS ICE AGE 2100198124 19/11/04 **Bred by:** Ms C Loft **S.** Gr Ch & Am Ch Wolfmountains Special Ops (Imp USA) **D.** Ch Koolrunnings R U Envious **Points: 25**

Runner Up to Best of Breed

126 **P & S Glasheen & M & S Turner:** CH KATAKU ALL FIRED UP (A.I) 3100164419 28/1/06 **Bred by:** Exh **S.** Ch & Am & Can Ch Williwaw's River Dance (Imp USA) **D.** Ch Kataku Fire N Fury

Best Puppy

88 **Ms T Evans & Ms T Syme:** ALASKAMAL DAYTONA KNIGHT 3100199231 16/2/08 **Bred by:** Exh **S.** Ch Chimo Reflection Of Louie **D.** Noatak Blaack Magic

ADVANCE

Utility Group – Second

106 **Mr C Gauci & Mrs C Loft:** GR CH KOOLRUNNINGS ICE AGE 2100198124 19/11/04 **Bred by:** Ms C Loft **S.** Gr Ch & Am Ch Wolfmountains Special Ops (Imp USA) **D.** Ch Koolrunnings R U Envious

JUDGES CRITIQUE

Mr Izumi Awashima

Very good quality in general. Typey and sound, but some are not balanced. Heavy boned with soft expression. No blue eyes. The gait is steady, powerful and balanced.

AMERICAN STAFFORDSHIRE TERRIER

Class 02 Minor Puppy Dog

1 134 **Mrs J Thomson:** TARANDU ENDOFDISCUSSION 3100197062 17/1/08 **Bred by:** Exh **S.** Am Ch Sierra's Land Rover (Imp USA) **D.** Ch Ilprimo Blue Angel

Class 03 Puppy Dog

1 135 **Mr L Dowdell & Ms S Cummings:** RYTHMNBLU ALL JAZZED UP 3100196721 25/10/07 **Bred by:** Exh **S.** Bellamon Bbb **D.** Ch Rythmnblu Almost N Angel

2 136 **Ms S Reynolds:** MISCHIEFMAKA CHAINSAW CHARLIE 3100199178 27/2/08 **Bred by:** Exh **S.** Ch Iminawe Cougar Galanson **D.** Ch Mischiefmaka Im Devine

Class 04 Junior Dog

1 137 **Bellamon Kennels:** YANKSTAF REVENGEDNERD 2100258555 8/8/07 **Bred by:** Exh **S.** Gr Ch Bellamon Iarkota **D.** Bellamon Lostthe Plott

Class 10 Australian Bred Dog

138 **Miss N Chapple:** CH CRAZYTOWN CROWN PRINCE 3100148716 18/2/05 **Bred by:** Crazytown Kennels **S.** Bluesteel In Like Flyne **D.** Stafface Heavens Gem (I.I.D.)

2 139 **Mr L Dowdell & Ms S Cummings:** RYTHMNBLU VALI 3100159166 6/10/05 **Bred by:** Exh **S.** Bellamon Bbb **D.** Ch Rythmnblu Almost N Angel

3 140 **Ms D Hamilton:** ZFORCE MOST WANTED 3100168318 2/5/06 **Bred by:** Exh **S.** Laexotica Latino Heat **D.** Ch Tnagogold Chief Maka

141 **Ms L Natale:** IL PRIMO CONAN THE TANK 3100151988 9/6/05 **Bred by:** Mr M & Mr A Alessandrino **S.** Ch Yanegua Thomas The Tank (A.I) **D.** Attomoy Tinkerbell

1 142 **Ms S Reynolds:** CH MISCHIEFMAKA RUN AMUK 3100167025 9/4/06 **Bred by:** Exh **S.** Bludstone Zeplin **D.** Zforce Rave Review

Class 11 Open Dog

2 143 **Mr L Dowdell & Ms S Cummings:** RYTHMBLU DELIVERANCE 3100156710 31/8/05 **Bred by:** Exh **S.** Ch Yanegua Thomas The Tank (A.I) **D.** Ch Attomoy Heaven Sent

A 144 **Ms D Hamilton & Mr R Trelfa:** CH ZFORCE FREEDOM FIGHTER 3100142870 28/11/04 **Bred by:** Exh **S.** Ch Bellamon Smooth Criminal **D.** Ch Tangogold Chiefmaka

1 145 **Mr T Pycroft, Mrs K Bannan & Ms D Hamilton:** ZFORCE BIGTIME CHARLIE 3100168320 2/5/06 **Bred by:** D Hamilton **S.** Ch La Exotica Latino Heat **D.** Ch Tonogold Chief Maka

3 146 **Miss K Wilson:** CH ANICAN WEAPON X 3100177031 3/10/06 **Bred by:** Exh **S.** Ch Ozam Odins Hamma **D.** Ch Reveda Tia Maria

Challenge Dog

145 **Mr T Pycroft, Mrs K Bannan & Ms D Hamilton:** ZFORCE BIGTIME CHARLIE 3100168320 2/5/06 **Bred by:** D Hamilton **S.** Ch La Exotica Latino Heat **D.** Ch Tonogold Chief Maka **Points: 17**

Reserve Challenge Dog

142 **Ms S Reynolds:** CH MISCHIEFMAKA RUN AMUK 3100167025 9/4/06 **Bred by:** Exh **S.** Bludstone Zeplin **D.** Zforce Rave Review

Class 02A Minor Puppy Bitch

1 147 **Ms S Reynolds:** MISCHIEFMAKA MISS PERSUASION 3100199169 1/3/08 **Bred by:** Exh **S.** Bludstone Herc **D.** Zforce Rave Review

2 150 **Mrs J Thomson:** TARANDU LIL BLUE ANGEL 3100197061 17/1/08 **Bred by:** Exh **S.** Am Ch Sierra's Land Rover (Imp USA) **D.** Ch Ilprimo Blue Angel

Class 03A Puppy Bitch

1 148 **Mrs J Thomson:** TARANDU POWER AND GRACE 3100197059 17/1/08 **Bred by:** Exh **S.** Am Ch Sierra's Land Rover (Imp USA) **D.** Ch Ilprimo Blue Angel

2 149 **Ms S Reynolds:** MISCHIEFMAKA TORQUE IT UP 3100199173 27/2/08 **Bred by:** Exh **S.** Ch Iminawe Cougar Galanson **D.** Ch Mischiefmaka Im Devine

Class 05A Intermediate Bitch

2 151 **Bellamon Kennels:** BELLAMON SHEZA PERLA 3100178041 2/12/06 **Bred by:** Exh **S.** Bellamon Maximus **D.** Stafface Heaven Sent (I.I.D.)

A 152 **Mr R Cokuzovski:** SILNI WHITE WITCH 3100168599 28/4/06 **Bred by:** Exh **S.** Ch Andonas Duke **D.** Ch Lochwick Misunderstook

1 153 **Mr L Dowdell & Ms S Cummings:** RYTHMNBLU RUMOUR HAS IT 3100173760 21/7/06 **Bred by:** Exh **S.** Gr Ch Staffacedragon Lord **D.** Ch Zforce Kiss Myhalo

3 154 **Mrs I Ibrhaim:** STARZNSTRIPZ DREAM BABY 3100176929 25/10/06 **Bred by:** Exh **S.** Ch Zforce Freedom Fighter **D.** Ch Yawzastaff Magic Touch

A 155 **Ms S Reynolds:** CH MISCHIEFMAKA IM DEVINE 3100167018 9/4/06 **Bred by:** Exh **S.** Bludstone Zeplin **D.** Zforce Rave Review

Class 10A Australian Bred Bitch

3 156 **Mr L Dowdell & Ms S Cummings:** RYTHMNBLU EMBLA 3100159167 6/10/05 **Bred by:** Exh **S.** Bellamon B B B **D.** Ch Rythmnblu Almost N Angel

2 157 **Ms D Hamilton:** STARZNSTRIPZ FERGALISHUS 3100176933 25/10/06 **Bred by:** Mrs I Ibrahaim **S.** Ch Zforce Freedom Fighter **D.** Ch Yawzastaff Magic Touch

158 **Mr T Pycroft & Ms J Jablonskis:** ZFORCE STARFX 3100168322 2/5/06 **Bred by:** D Hamilton **S.** Ch La Exotica Latino Heat **D.** Ch Tanogold Chief Maka

1 159 **Mrs J Thomson:** CH ILPRIMO BLUE ANGEL 3100151992 9/6/05 **Bred by:** Mr M & Mr A Alessandrino **S.** Ch Yanegua Thomas The Tank **D.** Attomoy Tinker Bell

Class 11A Open Bitch

1 160 **Miss D Burns & Mr L Hancock:** CH CRAZYTOWN LIL MISS DOC 3100157120 18/8/05 **Bred by:** Crazytown Kennels **S.** Ch Zican's Impressive Mr Doc (Imp. Swd) **D.** Stafface Heavens Gem (I.I.D.)

Challenge Bitch

159 **Mrs J Thomson:** CH ILPRIMO BLUE ANGEL 3100151992 9/6/05 **Bred by:** Mr M & Mr A Alessandrino **S.** Ch Yanegua Thomas The Tank **D.** Attomoy Tinker Bell **Points: 17**

Reserve Challenge Bitch

160 **Miss D Burns & Mr L Hancock:** CH CRAZYTOWN LIL MISS DOC 3100157120 18/8/05 **Bred by:** Crazytown Kennels **S.** Ch Zican's Impressive Mr Doc (Imp. Swd) **D.** Stafface Heavens Gem (I.I.D.)

Best of Breed

145 **Mr T Pycroft, Mrs K Bannan & Ms D Hamilton:** ZFORCE BIGTIME CHARLIE 3100168320 2/5/06 **Bred by:** D Hamilton **S.** Ch La Exotica Latino Heat **D.** Ch Tonogold Chief Maka **Points: 25**

ADVANCE

Runner Up to Best of Breed

159 **Mrs J Thomson:** CH ILPRIMO BLUE ANGEL 3100151992 9/6/05 **Bred by:** Mr M & Mr A Alessandrino **S.** Ch Yanegua Thomas The Tank **D.** Attomoy Tinker Bell

Best Puppy

148 **Mrs J Thomson:** TARANDU POWER AND GRACE 3100197059 17/1/08 **Bred by:** Exh **S.** Am Ch Sierra's Land Rover (Imp USA) **D.** Ch Ilprimo Blue Angel

JUDGES CRITIQUE

Mr Izumi Awashima

Lack of uniformity, some dogs are too big and heavy. Improvement needed in heads and forequarters.

ANATOLIAN SHEPHERD DOG

Class 04 Junior Dog

1 161 **Ms K Higgins:** COMARKAAN HAKAN 4100149496 31/7/07 **Bred by:** Miss C Hager **S.** Ch Berdina Smokey **D.** Ch Cappadocia Jon Darc

Challenge Dog

161 **Ms K Higgins:** COMARKAAN HAKAN 4100149496 31/7/07 **Bred by:** Miss C Hager **S.** Ch Berdina Smokey **D.** Ch Cappadocia Jon Darc **Points: 6**

Best of Breed

161 **Ms K Higgins:** COMARKAAN HAKAN 4100149496 31/7/07 **Bred by:** Miss C Hager **S.** Ch Berdina Smokey **D.** Ch Cappadocia Jon Darc **Points: 6**

JUDGES CRITIQUE

Mr Izumi Awashima

Only 1 entry that has not yet matured but is of good type. Substance (muscle & bone) should be more developed. Promising for the future.

AUSTRALIAN CATTLE DOG

Class 02 Minor Puppy Dog

198 **Mr W & Mrs L Greasley:** NERRALEE DREAMTIME 3100200124 18/2/08 **Bred by:** Exh **S.** Ch Nerralee Kiss This **D.** Ch Strathblue Aussie Dream

Class 03 Puppy Dog

199 **Ms K Arthur:** STRATHBLUE RING OF FIRE 3100195157 12/11/07 **Bred by:** Mr S & Mrs S Scholes **S.** Ch Strathblue Country Music **D.** Strathblue Solitaire

200 **Ms K Fisher:** AVONPARK PHOENIX RISING 2100270704 2/3/08 **Bred by:** Exh **S.** Rokeglen Red Ramu **D.** Ch Rokeglen Red Marimba

201 **Ms K Fisher:** AVONPARK MALLEE BOY 2100270701 2/3/08 **Bred by:** Exh **S.** Rokeglen Red Ramu **D.** Ch Rokeglen Red Marimba

3 202 **Mr W & Mrs L Greasley:** NERRALEE MYSTIC ILLUSION 3100200123 18/2/08 **Bred by:** Exh **S.** Ch Nerralee Kiss This **D.** Ch Strathblue Aussie Dream

203 **Mr D Murphy:** MARYHEATHER WOLFMAN 3100197249 10/11/07 **Bred by:** Exh **S.** Maryheather Blu Bingo **D.** Ch Maryheather Jade Angel

2 204 **Mr R & Mrs C Redhead:** LANDMASTER ROUSTABOUT 5100047561 27/10/07 **Bred by:** Exh **S.** Ch & Am Ch Duwest Say No More (Imp USA) **D.** Ch Abbiton Flaming Star

205 **Mr S & Mrs S Scholes:** STRATHBLUE GHOST RIDER 3100195155 12/11/07 **Bred by:** Exh **S.** Ch Strathblue Country Music **D.** Strathblue Solitaire

1 206 **Mr A & Mrs R Spargo:** PUREHEEL ROYAL TITAN 3100196162 6/12/07 **Bred by:** Exh **S.** Ch Pureheel Royal Vendetta **D.** Ch Pureheel Royal Illusion

Class 04 Junior Dog

207 **Mr R & Mrs C Redhead:** LANDMASTER ONLY BELIEVE 5100046645 25/7/07 **Bred by:** Exh **S.** Ch & Am Ch Duwest Say No More (Imp USA) **D.** Tirita Wise Council

208 **Mr E & Mrs L Soper:** DEVONVIEW KISS ME MISTER 3100189253 13/7/07 **Bred by:** Exh **S.** Ch Nerralee Kiss This **D.** Mundamee Pikablu Millie

Class 05 Intermediate Dog

2 209 **Mrs K & Mr S Boulter:** KYLOTT FABLED ONE 3100167899 14/4/06 **Bred by:** Exh **S.** Whisperel Skeetarock **D.** Gummycreek Goldie

3 210 **Ms T Gardiner:** CH LONERUN PAINT ME WILD 5100042470 25/9/06 **Bred by:** Exh **S.** Gr Ch Kombinalong Super Crow **D.** Ch Bangeeri Wild N Wicked

1 211 **Mr D Murphy:** MARYHEATHER THUNDA BOLT 3100181181 21/12/06 **Bred by:** Exh **S.** Ch Maryheather Drum boy **D.** Ch Maryheather Willacarra

212 **Mr M & Mrs M Stapleton:** CH MARYHEATHER IRISH LOVER 3100181183 21/12/06 **Bred by:** Mr D Murphy **S.** Ch Maryheather Drumboy **D.** Ch Maryheather Willacarra

Class 10 Australian Bred Dog

2 213 **Mr D Gardner & Miss T Hessenberger:** CH LANBART BUZZ LITEYEAR 2100234055 28/7/06 **Bred by:** Mr S Oakey & Miss T Hessenberger **S.** Ch Lanbart Blue Jumbuck **D.** Ch Itsozi Polly Waffle

3 214 **Mr R & Mrs C Redhead:** CH LANDMASTER MEMPHIS BLUES 5100045819 18/6/07 **Bred by:** Exh **S.** Ch Landmaster Old Shep **D.** Abbiton Always On My Mind

A 215 **Mrs K & Mr S Roberts:** CH PUREHEEL ROYAL WARRIOR 3100148901 2/4/05 **Bred by:** Mr A & Mrs R Spargo **S.** Narracan Blue Hurracain **D.** Ch Pureheel Royal Request

1 216 **Mr S & Mrs S Scholes:** CH STRATHBLUE COUNTRY MUSIC 3100149680 24/3/05 **Bred by:** Exh **S.** Gr Ch Strathblue Tyrone **D.** Ch Strathblue Melody

217 **Mr M & Mrs M Stapleton:** CH ALHAMBRA PARK KLIPPER 3100113699 27/3/03 **Bred by:** Exh **S.** Ch Alhambra Park Giglo **D.** Ch Colonydane Gypsy Jade

Class 11 Open Dog

2 218 **Ms K Fisher:** CH AVONPARK GOLDMINER 2100230759 10/5/06 **Bred by:** Exh **S.** Ch Landmaster Old Shep **D.** Avonpark Sheza Dazzler

219 **Ms T Gardiner:** GR CH KOMBINALONG SUPER CROW 7100005070 13/7/99 **Bred by:** N Hammond **S.** Gr Ch Kombinalong Superoctane **D.** Lonerun Rope N Rustle

220 **Mr W & Mrs L Greasley:** CH NERRALEE KISS THIS 3100061337 10/5/00 **Bred by:** Exh **S.** Ch Landmaster Old Shep **D.** Ch Nerralee Kiss And Tell

221 **F Mckeown:** GR CH QUEBLUE BLU MIN AUSSIE 4100105586 8/1/04 **Bred by:** Exh **S.** Gr Ch Barkersvale Supa Aussie **D.** Gr Ch Queblue Min Min

1 222 **Mr D Murphy:** CH MARYHEATHER DRUM BOY 3100123301 2/9/03 **Bred by:** Exh **S.** Ch Maryheather Blue Thor **D.** Maryheather Blue Charmer

223 **Mr R & Mrs C Redhead:** CH & AM CH DUWEST SAY NO MORE (Imp USA) DN04193905 25/7/03 **Bred by:** Duwest Kennels **S.** Am Ch Duwest Stonewash Blues (USA) **D.** Am Ch Duwest's Abirdytoldmeso (USA)

224 **Mr S & Mrs S Scholes:** GR CH STRATHBLUE AUSSIE LORD 3100061809 16/5/00 **Bred by:** Exh **S.** Ch Strathblue Beau Gest **D.** Strathblue Miss Show Off

3 225 **Mr A & Mrs R Spargo:** CH PUREHEEL ROYAL WARNING 3100116087 18/5/03 **Bred by:** Exh **S.** Melcathra Wells Fargo **D.** Ch Pureheel Royal Design

Challenge Dog

222 **Mr D Murphy:** CH MARYHEATHER DRUM BOY 3100123301 2/9/03 **Bred by:** Exh **S.** Ch Maryheather Blue Thor **D.** Maryheather Blue Charmer **Points: 25**

ADVANCE

Reserve Challenge Dog

206 **Mr A & Mrs R Spargo:** PUREHEEL ROYAL TITAN 3100196162 6/12/07 **Bred by:** Exh **S.** Ch Pureheel Royal Vendetta **D.** Ch Pureheel Royal Illusion

Class 02A Minor Puppy Bitch

2 226 **Mrs H Dickson:** TALLAWONG APRIL SNOW 3100199920 24/1/08 **Bred by:** Exh **S.** Ch Strathblue Country Music **D.** Tallawong Snow Blossom

1 227 **Mr W & Mrs L Greasley:** NERRALEE MYSTICAL DREAM 3100200122 18/2/08 **Bred by:** Exh **S.** Ch Nerralee Kiss This **D.** Ch Strathblue Aussie Dream

Class 03A Puppy Bitch

2 228 **Mrs H Dickson:** TALLAWONG SNOW STORY 3100196275 21/11/07 **Bred by:** Exh **S.** Ch Strathblue Country Music **D.** Tallawong Snow Flake

229 **Ms K Fisher:** AVONPARK HEAVEN SENT 2100270702 2/3/08 **Bred by:** Exh **S.** Rokeglen Red Ramu **D.** Ch Rokeglen Red Marimba

230 **Mr D Murphy:** MARYHEATHER OUTLAW APRIL 3100197236 14/11/07 **Bred by:** Exh **S.** Maryheather Red Cobber **D.** Maryheather Red Carla

3 231 **Mr R & Mrs C Redhead:** LANDMASTER IF I COULD DREAM 5100047563 27/10/07 **Bred by:** Exh **S.** Ch & Am Ch Duwest Say No More (Imp USA) **D.** Ch Abbiton Flaming Star

1 232 **Mr A & Mrs R Spargo:** PUREHEEL ROYAL INDULGENC 3100191888 19/9/07 **Bred by:** Exh **S.** Ch Landmaster Old Shep **D.** Ch Pureheel Royal Impulse

Class 04A Junior Bitch

2 233 **M Hargreaves:** COOMABLUE SHARNY 4100150112 14/8/07 **Bred by:** Exh **S.** Gr Ch Queblue Blu Min Aussie **D.** Ch Coomablue Hot N Spicey

3 234 **Mrs K Kanapathipillai:** PUREHEEL ROYAL SECRET 3100191890 19/9/07 **Bred by:** Mr & Mrs Spargo **S.** Ch Landmaster Old Shep **D.** Ch Pureheel Royal Impulse

1 235 **Mr R & Mrs C Redhead:** CH LANDMASTER MEANWOMAN BLUES 5100047562 27/10/07 **Bred by:** Exh **S.** Ch & Am Ch Duwest Say No More (Imp USA) **D.** Ch Abbiton Flaming Star

Class 05A Intermediate Bitch

236 **Ms K Fisher:** AVONPARK AVENGING ANGEL 2100221688 8/12/05 **Bred by:** Exh **S.** Ch Adavale Mr Dazzler **D.** Adavale Red Sensation

A 237 **Miss W Mcmillan:** REDHEEL WIND DANCER 3100163604 12/2/06 **Bred by:** Exh **S.** Narracan Blue Hurracain **D.** Kennicott Oklahoma Sally

1 238 **Mr D Murphy:** MARYHEATHER BLUE RIVER 3100181179 21/12/06 **Bred by:** Exh **S.** Ch Maryheather Drum Boy **D.** Ch Maryheather Willa Carra

3 239 **Mr S & Mrs S Scholes:** CH STRATHBLUE SNOW DANCER 3100166024 8/3/06 **Bred by:** Exh **S.** Ch Tallawong Snow Drift **D.** Ch Strathblue Scandalous

2 240 **Mr E & Mrs L Soper:** CH DEVONVIEW TAMIE 3100161434 9/11/05 **Bred by:** Exh **S.** Ch Nerralee Kiss This **D.** Mundamee Pikablu Millie

241 **Mr A & Mrs R Spargo:** CH PUREHEEL ROYAL IMPULSE 3100165028 2/3/06 **Bred by:** Exh **S.** Ch Pureheel Royal Warning **D.** Ch Pureheel Royal Request

Class 10A Australian Bred Bitch

1 242 **Mr D Murphy:** MARYHEATHER RED JOY 3100123293 23/8/03 **Bred by:** Exh **S.** Maryheather Red Tinker **D.** Maryheather Red Cherry

2 243 **Mr R & Mrs C Redhead:** CH LANDMASTER ALOHA HAWAII 5100040077 2/2/06 **Bred by:** Exh **S.** Ch & Am Ch Landmaster King Creole **D.** Ch Landmaster Blue Hawaii

3 244 **Mr S & Mrs S Scholes:** STRATHBLUE COOL BREEZE 3100189607 1/7/07 **Bred by:** Exh **S.** Ch Tallawong Snow Drift **D.** Ch Strathblue Scandalous

Class 11A Open Bitch

245 **Mrs H Dickson:** TALLAWONG SNOW BLOSSOM 3100143319 18/11/04 **Bred by:** Exh **S.** Tallawong Gollys Mate **D.** Ch Australblue Snowstorm

246 **Mr W & Mrs L Greasley:** CH NERRALEE TOHOTTOHANDLE 3100094769 19/3/02 **Bred by:** Exh **S.** Ch Nerralee Kiss This **D.** Nerralee Hot N Spicey

3 247 **F Mckeown:** CH QUEBLUE AUSTARR DIVA 2100244835 29/1/07 **Bred by:** Exh **S.** Gr Ch Queblue Blu Min Aussie **D.** Queblue Starr

2 248 **Mr D Murphy:** CH MARYHEATHER WILLACARRA 3100107333 19/11/02 **Bred by:** Exh **S.** Ch Menorablue Legend **D.** Maryheather Silver Lass

1 249 **Mr R & Mrs C Redhead:** CH ABBITON FLAMING STAR 5100033006 26/5/04 **Bred by:** Abbiton Kennels **S.** Ch Landmaster Jailhouse Rock **D.** Ch Landmaster Blue Lake

250 **Mr A & Mrs R Spargo:** CH PUREHEEL ROYAL DIVA 3100130754 27/2/04 **Bred by:** Exh **S.** Ch Lanbart Storm Chaser **D.** Ch Pureheel Royal Treasure

Challenge Bitch

238 **Mr D Murphy:** MARYHEATHER BLUE RIVER 3100181179 21/12/06 **Bred by:** Exh **S.** Ch Maryheather Drum Boy **D.** Ch Maryheather Willa Carra **Points: 25**

Reserve Challenge Bitch

232 **Mr A & Mrs R Spargo:** PUREHEEL ROYAL INDULGENC 3100191888 19/9/07 **Bred by:** Exh **S.** Ch Landmaster Old Shep **D.** Ch Pureheel Royal Impulse

Best of Breed

222 **Mr D Murphy:** CH MARYHEATHER DRUM BOY 3100123301 2/9/03 **Bred by:** Exh **S.** Ch Maryheather Blue Thor **D.** Maryheather Blue Charmer **Points: 25**

Runner Up to Best of Breed

238 **Mr D Murphy:** MARYHEATHER BLUE RIVER 3100181179 21/12/06 **Bred by:** Exh **S.** Ch Maryheather Drum Boy **D.** Ch Maryheather Willa Carra

Best Puppy

206 **Mr A & Mrs R Spargo:** PUREHEEL ROYAL TITAN 3100196162 6/12/07 **Bred by:** Exh **S.** Ch Pureheel Royal Vendetta **D.** Ch Pureheel Royal Illusion

JUDGES CRITIQUE

Mr Izumi Awashima

Very good type, sound and healthy. Very good head expression in general. Forequarter and hindquarter well balanced. Stable gait and very good ground covering. Character and temperament were excellent.

AUSTRALIAN KELPIE

Class 03 Puppy Dog

A 255 **Mr C & Mrs R Foster & Mrs M Colyer:** WINGDARI BOY FROM THE BUSH 2100269088 31/1/08 **Bred by:** Mrs M Colyer **S.** Ch Goodwill Down Under **D.** Ch Wingdari Outback Sunrise

256 **Mrs H Turpie:** KALAN COUNTRY BOY 3100196444 13/11/07 **Bred by:** Miss J Wangler **S.** Karte Yardup Karate Boy **D.** Kalan Koko

1 257 **Miss J Wangler:** KALAN ACTION MAN 3100196443 13/11/07 **Bred by:** Exh **S.** Karte Yardup Karate Boy **D.** Kalan Koko

Class 04 Junior Dog

1 258 **Ms J Lord:** KALAN STORMY SKY 3100187898 10/5/07 **Bred by:** Miss J Wangler **S.** Gr Ch Kalan Swedish Sky **D.** Ch Karte Yardup Karate Miss

Class 10 Australian Bred Dog

1 259 **Mrs R Barker:** CH KARTE YARDUP MYK 51000043611 5/1/07 **Bred by:** Exh **S.** Karte Yardup Truckemout **D.** Karte Yardup Biten Barkn

ADVANCE

2 260 **Mr G & Mrs S Cunningham:** COMEBY ICE MAN 3100184941 9/4/07 **Bred by:** Exh **S.** Ch Mountainmist Mandingo H.T. **D.** Ch Linbarlee Sailor Moon

Class 11 Open Dog

2 261 **Mr G & Mrs S Cunningham:** CH MOUNTAINMIST MANDINGO H.T. 4100070241 23/5/01 **Bred by:** J Shaw **S.** Ch Linbarlee Hondo **D.** Mountainmist Jinka

1 262 **Mr I Hinde & Mrs J Dickinson Franks:** CH LORROY STICKY WICKET 2100222434 15/1/06 **Bred by:** Mrs J Dickinson Franks **S.** Ch Yangvews Simply Red **D.** Ch Lorroy Sea Mist

3 263 **Mr L & Mrs C Hobday:** CH KLASSIKELP MAC THE KNIFE 3100085165 1/9/01 **Bred by:** Exh **S.** Ch Kalan Smart Gun **D.** Ch Klassikelp Buttons Nbows

264 **Miss J Wangler:** CH KALAN BUSH SKY 3100111643 15/1/03 **Bred by:** Exh **S.** Ch Kalan Swedish Sky **D.** Kalan Planet X

Challenge Dog

262 **Mr I Hinde & Mrs J Dickinson Franks:** CH LORROY STICKY WICKET 2100222434 15/1/06 **Bred by:** Mrs J Dickinson Franks **S.** Ch Yangvews Simply Red **D.** Ch Lorroy Sea Mist **Points: 14**

Reserve Challenge Dog

261 **Mr G & Mrs S Cunningham:** CH MOUNTAINMIST MANDINGO H.T. 4100070241 23/5/01 **Bred by:** J Shaw **S.** Ch Linbarlee Hondo **D.** Mountainmist Jinka

Class 02A Minor Puppy Bitch

265 **Miss J Wangler:** KALAN BEAUCIEL 3100200848 19/1/08 **Bred by:** Exh **S.** Kalan Sky Summit **D.** Kalan Planet X

Class 03A Puppy Bitch

1 266 **Mr L & Mrs C Hobday:** MOUNTAINMIST DUNYADASH 4100152730 8/11/07 **Bred by:** N & J Shaw **S.** Ch Mountainmist Didjeridu **D.** Ch Mountainmist Dark Secret

267 **Miss J Wangler:** KALAN SKY KELSO 3100196449 13/11/07 **Bred by:** Exh **S.** Karte Yardup Karate Boy **D.** Kalan Koko

Class 05A Intermediate Bitch

1 268 **Mr S & Mrs M Gambling:** SOUTHNX DIAMOND SHANDIE 3100179802 1/12/06 **Bred by:** Exh **S.** Ch Southnx Watta Performer **D.** Glendalock Diamond Tina

A 269 **Mrs J Scholtz:** CH MORKERBOOK BLAZEN DARE 4100132866 6/4/06 **Bred by:** Mrs N Morris **S.** Ch Morkerbook Stormi Blaze **D.** Ch Morkerbook Olympic Flame

Class 10A Australian Bred Bitch

270 **Miss J Wangler:** CH KALAN DUSTY SKY 3100134173 26/2/04 **Bred by:** Exh **S.** Ch Karte Yardup Max **D.** Ch Karte Yardup Karate Miss

Class 11A Open Bitch

3 271 **Miss B Craft:** GR CH TUSCANYBARB AKASHA 5100026751 21/9/02 **Bred by:** Exh **S.** Ch Karte Yardup N Tally All **D.** Ch Banmax Nhara

A 272 **Mr C & Mrs R Foster & Mrs M Colyer:** WINGDARI BUSH XMAS 2100246530 23/12/06 **Bred by:** Mrs M Colyer **S.** Ch Goodwill Down Under **D.** Ch Wingdari Outback Sunrise

273 **Mr S & Mrs M Gambling:** CH BUSHECHOES GOLD PRINT 3100021944 20/3/98 **Bred by:** Mrs T Cahill **S.** Ch Southnx Watta Performer **D.** Glendalock Late Edition

1 274 **Mr I Hinde & Mrs J Dickinson Franks:** CH LORROY SILLY MID ON 2100222440 15/1/06 **Bred by:** Exh **S.** Ch Yangvews Simply Red **D.** Ch Lorroy Sea Mist

2 275 **Mr L & Mrs C Hobday:** CH KLASSIKELP LUCK INDEED 3100067173 10/10/00 **Bred by:** Exh **S.** Ch Kalan Smart Gun **D.** Ch Klassikelp Buttons Nbows

276 **Miss J Wangler:** CH KALAN FAIR WAY 3100113431 1/2/03 **Bred by:** Exh **S.** Ch Karte Yardup Max **D.** Ch & N Z Ch Kalan Sky Way

Challenge Bitch

274 **Mr I Hinde & Mrs J Dickinson Franks:** CH LORROY SILLY MID ON 2100222440 15/1/06 **Bred by:** Exh **S.** Ch Yangvews Simply Red **D.** Ch Lorroy Sea Mist **Points: 15**

Best of Breed

262 **Mr I Hinde & Mrs J Dickinson Franks:** CH LORROY STICKY WICKET 2100222434 15/1/06 **Bred by:** Mrs J Dickinson Franks **S.** Ch Yangvews Simply Red **D.** Ch Lorroy Sea Mist **Points: 24**

Runner Up to Best of Breed

261 **Mr G & Mrs S Cunningham:** CH MOUNTAINMIST MANDINGO H.T. 4100070241 23/5/01 **Bred by:** J Shaw **S.** Ch Linbarlee Hondo **D.** Mountainmist Jinka

Best Puppy

266 **Mr L & Mrs C Hobday:** MOUNTAINMIST DUNYADASH 4100152730 8/11/07 **Bred by:** N & J Shaw **S.** Ch Mountainmist Didjeridu **D.** Ch Mountainmist Dark Secret

JUDGES CRITIQUE

Mr Izumi Awashima

Very typey and beautiful coat. Well balanced anatomical structure. They have a high ability as a working dog. Stable and harmonic gait. Very good character and temperament.

AUSTRALIAN SHEPHERD

Class 03 Puppy Dog

1 280 **Ellagant Kennels:** ELLAGANT TOP GUN 3100193448 8/10/07 **Bred by:** Exh **S.** Gr Ch Dykinta American Trilogy (I.I.D.) **D.** Ch Ellagant Mischevious Gal

Class 04 Junior Dog

1 281 **Ellagant Kennels:** ELLAGANT MEMPHIS BLUES 3100193053 28/9/07 **Bred by:** Exh **S.** Ch Dykinta Tophat No Tail **D.** Ch Bellamarnie All Reved Up

Class 05 Intermediate Dog

282 **Ellagant Kennels:** ELLAGANT LIFE O TH PARTY 3100177023 21/10/06 **Bred by:** Exh **S.** Sugargum Strike Force **D.** Ch Bellamarnie All Reved Up

1 283 **Miss J O'Donnell:** WILLABAA SILVER GHOST 3100179534 18/12/06 **Bred by:** Exh **S.** Ch Leesway More Than A Dash **D.** Ch Willabaa Hot Fudge

Class 10 Australian Bred Dog

3 284 **Mrs W Atkins:** GR CH DYKINTA AMERICAN EXPRESS (I.I.D) 2100122390 24/8/01 **Bred by:** Exh **S.** Asca Ch Somercrest Macon Whoopie Again **D.** Gr Ch & Am Ch Sugargum Top Shelf

1 285 **Mrs K Canavan & K Dourley:** CH ROZATE THE SERPENTS LAIR 3100142695 12/11/04 **Bred by:** Rozate Kennels **S.** Ch Mazasuka Theiron Marshal H.I.T. (I.I.D.) **D.** Ch Rozate Fire N Water

2 286 **Mr T Pearson & Mrs A Richardson:** CH ELLAGANT RHAPSODY N BLUE H.T. 3100153339 15/6/05 **Bred by:** Ellagant Kennels **S.** Ch Tajwen Devine Indulgence **D.** Ch Bellamarnie All Reved Up

287 **Miss R Sutcliffe:** SUGARGUM STRIKE FORCE 3100115163 1/4/03 **Bred by:** Mathieson & Sutcliffe **S.** Ch Rapsody's Arrogantly Striking (Imp USA) **D.** Ch Sugargum Top Secret

Class 11 Open Dog

2 288 **Mrs W Atkins & R Sutcliffe:** GR CH DYKINTA AMERICAN TRILOGY H.I.T (I.I.D) 2100122392 24/8/01 **Bred by:** Exh **S.** Asca Ch Somercrest Macon Whoopie Again **D.** Gr Ch & Am Ch Sugargum Top Shelf

ADVANCE

A 289 **Bellamarnie Kennels:** CH SUGARGUM STAR TREKKER 3100049029 24/9/99 **Bred by:** Mathieson & Sutcliffe **S.** Gr Ch & Am Ch Moonstruck's Star Slayer (Imp USA) **D.** Ch Colorado Life In The Fastlane (Imp USA)

1 290 **Mrs M Bodinnar:** CH WILLABAA JUST A DASH 3100096462 29/4/02 **Bred by:** Miss J L O'donnell **S.** Gr Ch Leesway Smokin Ash **D.** Ch Sasin Bravo Storm Rising (I.I.D)

3 291 **Ellagant Kennels:** CH ELLAGANT RHYTHM N BLUE 3100153338 15/6/05 **Bred by:** Exh **S.** Ch Tajwen Devine Indulgence C.D. **D.** Ch Bellamarnie All Reved Up

292 **Mr L Mathieson:** CH STONEHAVEN'S LONDON CALLING (Imp USA) DN10317401 10/3/05 **Bred by:** J Margeson & C Dale **S.** Am & It. Ch Bayshore's Ralph Lauren **D.** Stonehavens Savior Faire

293 **Mrs K Sherlock:** CH MESHLACON'S HOT CAPPUCCINO H.I.T. (Imp USA) DL84479905 13/6/00 **Bred by:** G Mcdonald **S.** Goldcrest Hungry Jack (USA) **D.** Meshlacon's Got A Hot Tip (USA)

Challenge Dog

290 **Mrs M Bodinnar:** CH WILLABAA JUST A DASH 3100096462 29/4/02 **Bred by:** Miss J L O'donnell **S.** Gr Ch Leesway Smokin Ash **D.** Ch Sasin Bravo Storm Rising (I.I.D) **Points: 18**

Reserve Challenge Dog

288 **Mrs W Atkins & R Sutcliffe:** GR CH DYKINTA AMERICAN TRILOGY H.I.T (I.I.D) 2100122392 24/8/01 **Bred by:** Exh **S.** Asca Ch Somercrest Macon Whoopie Again **D.** Gr Ch & Am Ch Sugargum Top Shelf

Class 02A Minor Puppy Bitch

1 295 **Miss T Lockyer:** SILVANWOOD CLASSICBEAUTY 3100197810 25/12/07 **Bred by:** Silvanwood Kennels **S.** Silvanwood Think Big **D.** Ch Silvanwood Courtesan

Class 03A Puppy Bitch

1 296 **Ellagant Kennels:** ELLAGANT DELTA BLUES 3100193054 28/9/07 **Bred by:** Exh **S.** Ch Dykinta Tophat No Tail **D.** Ch Bellamarnie All Reved Up

Class 04A Junior Bitch

1 297 **Mrs K Canavan:** TILLSUN ANGEL OV TH NITE 4100148745 23/5/07 **Bred by:** Mrs K Sherlock **S.** Meshlacon's Hot Cappuccino H.I.T. (Imp USA) **D.** Tillsun Unlock My Heart

Class 05A Intermediate Bitch

298 **Mrs W Atkins:** CH DYKINTA N Z CONNECTION (Imp NZ) 04983-2006 6/3/06 **Bred by:** Exh **S.** Ch Dykinta The Understudy **D.** Hytop Iron Heart

299 **Bellamarnie Kennels:** BELLAMARNIE BAGEM UP 31000164064 3/2/06 **Bred by:** Exh **S.** Ch Sugargum Topsy Turvy E.T. **D.** Ch Tajwen Devine Indulgence C.D.

300 **Mrs K Dourley & Mrs K Sherlock:** MAZASUKA FREE AS A BIRD 3100180136 14/1/07 **Bred by:** Exh **S.** Ch Mazasuka King O Pain **D.** Mazasuka Ride The River (I.I.D.)

1 301 **Ellagant Kennels:** CH ELLAGANT PARTY GIRL 3100177022 21/10/06 **Bred by:** Exh **S.** Sugargum Strike Force **D.** Ch Bellmarnie All Reved Up

3 302 **Mrs J Hourigan:** CH MAZASUKA LA JOLLA 3100166869 24/3/06 **Bred by:** Mrs k Dourley & Mrs K Sherlock **S.** Ch & Am Ch Windfalls Craftsman (Imp USA) **D.** Ch Tillsun Onmy Bestbhavur

2 303 **Miss R Sutcliffe:** SUGARGUM WICKED AFFAIR 3100179571 27/12/06 **Bred by:** Exh **S.** Ch Tajwen Devine Indulgence C.D. **D.** Ch Sugargum Lst Tango N Paris H.T.

304 **Miss T Weaver:** CH ELZSCOT TANTALIZIN TANGO 3100176727 4/10/06 **Bred by:** Exh **S.** Ch Tajwen Divine Indulgence C.D **D.** Ch Hevnsent Butshesno Angel

305 **Mrs C Webb:** SILVANWOOD JUST ON FIRE 3100164972 15/2/06 **Bred by:** Silvanwood Kennels **S.** Ch Willabaa Just A Dash **D.** Silvanwood My Cup Of Tea

Class 10A Australian Bred Bitch

306 **Mr G & Mrs S Cunningham & Mrs K Sherlock:** CH MAZASUKA DREAM COME TRU 3100132089 23/2/04 **Bred by:** Mrs K Lorkin & Mrs K Sherlock **S.** Meshlacon's Hot Cappuccino H.I.T. (Imp. USA) **D.** Tillsun Wotdreamsmaycome H.I.T.

2 307 **Ellagant Kennels:** CH ELLAGANT MISCHEVIOUS GAL 3100136254 25/5/04 **Bred by:** Exh **S.** Ch Tajwen Devine Indulgence C.D. **D.** Ch Bellamarnie All Reved Up

1 308 **Mrs K Sherlock:** CH TILLSUN UNLOCK MY HEART 4100089874 6/10/02 **Bred by:** Exh **S.** Ch Hatcreeks Hitching A Ride To Oz (Imp USA) **D.** Ch Sasin Yankees Flare

3 309 **Miss T Weaver:** CH HEVNSENT BUTSHESNO ANGEL 3100072513 14/12/00 **Bred by:** Hevnsent Kennels **S.** Leesway The Real Mccoy **D.** Ch Sasin yankees First Lady

Class 11A Open Bitch

310 **Mrs W Atkins:** GR CH & AM CH SUGARGUM TOP SHELF 3100028577 8/8/98 **Bred by:** Mr L Mathieson & Ms R Sutcliffe **S.** Gr Ch & Am Ch Moonstruck's Star Slayer (Imp USA) **D.** Ch & Am & N Z Ch Los Pinos Spotlight in Paris (Imp USA)

1 311 **Mr G & Mrs S Cunningham:** CH COMEBY MAVRICK MIRACLE H.T. 3100159388 29/10/05 **Bred by:** Exh **S.** Ch Hatcreek's Hitch'n Aridetooz H.I.T. (Imp USA) **D.** Mazasuka Chocky Éclair

Challenge Bitch

308 **Mrs K Sherlock:** CH TILLSUN UNLOCK MY HEART 4100089874 6/10/02 **Bred by:** Exh **S.** Ch Hatcreeks Hitching A Ride To Oz (Imp USA) **D.** Ch Sasin Yankees Flare **Points: 16**

Best of Breed

290 **Mrs M Bodinnar:** CH WILLABAA JUST A DASH 3100096462 29/4/02 **Bred by:** Miss J L O'donnell **S.** Gr Ch Leesway Smokin Ash **D.** Ch Sasin Bravo Storm Rising (I.I.D) **Points: 25**

Runner Up to Best of Breed

288 **Mrs W Atkins & R Sutcliffe:** GR CH DYKINTA AMERICAN TRILOGY H.I.T (I.I.D) 2100122392 24/8/01 **Bred by:** Exh **S.** Asca Ch Somercrest Macon Whoopie Again **D.** Gr Ch & Am Ch Sugargum Top Shelf

Best Puppy

280 **Ellagant Kennels:** ELLAGANT TOP GUN 3100193448 8/10/07 **Bred by:** Exh **S.** Gr Ch Dykinta American Trilogy (I.I.D.) **D.** Ch Ellagant Mischevious Gal

Best Puppy In Working Dog Group

280 **Ellagant Kennels:** ELLAGANT TOP GUN 3100193448 8/10/07 **Bred by:** Exh **S.** Gr Ch Dykinta American Trilogy (I.I.D.) **D.** Ch Ellagant Mischevious Gal

JUDGES CRITIQUE

Mr Izumi Awashima

Very good type in general. Beautiful head expression, shoulder blade well laid back. Upper arm sometimes a little bit short. Hind leg well angulated and produces a good driving power, but needs more reach by forehand. Best of Breed has a stable and well balanced gait, very good character and temperament.

AUSTRALIAN SILKY TERRIER

Class 02 Minor Puppy Dog

1 316 **Mrs A Berry:** DUNNWARREN STYLISH IMAGE 3100199872 10/2/08 **Bred by:** Exh **S.** Gr Ch Balkana Two Thumbs Up **D.** Dunnwarren Crystal Gems

Class 03 Puppy Dog

1 317 **Mr P & & Mrs C Zechovsky:** DELTESSA MY WAY 3100196896 15/12/07 **Bred by:** Exh **S.** Ch & NZ Ch Gleneaton Design By Intent **D.** Ch Balkana Queens Of Hearts

ADVANCE

Class 05 Intermediate Dog

1 318 **Auzlodge Kennels:** BALKANA QUINTESSENTIAL 3100182312 20/1/07 **Bred by:** James Camac **S.** Ch Gleneaton Design By Intent **D.** Ch Balkana Catwalk

2 319 **Mrs J Cooke:** JANSILK TAWNE ROYALSILK 3100173127 6/9/06 **Bred by:** Exh **S.** Ch Kaylaw Jataveda **D.** Balkana Spot Light

Class 10 Australian Bred Dog

1 320 **Mr J Camac:** CH BALKANA MATINEE IDOL 3100129135 29/1/04 **Bred by:** Exh **S.** Gr Ch & Fnl Ch Curiosity Royal Edition (Imp. Fin) **D.** Ch Balkana Broadway

Class 11 Open Dog

1 321 **Mr J Camac:** GR CH BALKANA TWO THUMBS UP 3100129131 28/1/04 **Bred by:** Exh **S.** Gr Ch & Fin Ch Curiosity Royal Edition (Imp. Fin) **D.** Ch Balkana Cover Story

Challenge Dog

321 **Mr J Camac:** GR CH BALKANA TWO THUMBS UP 3100129131 28/1/04 **Bred by:** Exh **S.** Gr Ch & Fin Ch Curiosity Royal Edition (Imp. Fin) **D.** Ch Balkana Cover Story **Points: 11**

Reserve Challenge Dog

320 **Mr J Camac:** CH BALKANA MATINEE IDOL 3100129135 29/1/04 **Bred by:** Exh **S.** Gr Ch & Fnl Ch Curiosity Royal Edition (Imp. Fin) **D.** Ch Balkana Broadway

Class 02A Minor Puppy Bitch

3 322 **Mrs A Berry:** DUNNWARREN ITS A SECRET 3100199870 10/2/08 **Bred by:** Exh **S.** Gr Ch Balkana Two Thumbs Up **D.** Dunnwarren Crystal Gems

1 323 **Mr J Camac:** PARMELIA THE TEMPEST 6100055178 16/3/08 **Bred by:** Ms H Horne **S.** Gr Ch Balkana Two Thumbs Up **D.** Ch Parmelia Storming Norma

2 324 **Mrs J Cooke:** JANSILK RYANS DAUGHTER 3100202531 17/3/08 **Bred by:** Exh **S.** Jansilk Tawne Royal Silk **D.** Ch Jansilk Myztazmanya

Class 03A Puppy Bitch

2 325 **Mr J Bell:** BRIGANDBLUE MOON MIST 31001194598 1/11/07 **Bred by:** Exh **S.** Gr Ch Willame Dusty Rogue **D.** Ch Balkana Lets Party

3 326 **Mr J Bell:** BRIGANDBLUE RAIN SONG 3100194599 1/11/07 **Bred by:** Exh **S.** Gr Ch Willame Dusty Rogue **D.** Ch Balkana Lets Party

1 327 **Mr J Camac:** BALKANA SECRET AFFAIR 3100195836 29/10/07 **Bred by:** Exh **S.** Ch & N Z Ch Gleneaton Designbyintent **D.** Ch Balkana Photogenic

Class 04A Junior Bitch

1 328 **Mr J Camac:** BALKANA KNICKERS INAKNOT 3100191186 26/7/07 **Bred by:** Exh **S.** Ch Balkana Matinee Idol **D.** Ch Balkana Diva

Class 05A Intermediate Bitch

2 329 **Auzlodge Kennels:** CH BALKANA IDOL DANCER 3100174719 29/8/06 **Bred by:** J Camac **S.** Ch Balkana matinee Idol **D.** Balkana Hot Label

1 330 **Mr J Camac:** CH BALKANA FORGET MEKNOT 3100180931 9/12/06 **Bred by:** Exh **S.** Ch Balkara Matinee Idol **D.** Ch Balkana Classic News

Class 10A Australian Bred Bitch

1 331 **Mr J Camac:** CH KARAITASILK CHAT A BOX 4100122585 1/6/05 **Bred by:** B Mcnab **S.** Ch Balkana Matinee Idol **D.** Ch Karaitasilk Annabell

3 332 **Ms C Gulliver:** CH GLENEATON STANDINOVATION 3100134238 29/5/04 **Bred by:** Exh **S.** Ch Gleneaton Rockittoome **D.** Ch Gleneaton Pinup Image

2 333 **Mr P & & Mrs C Zechovsky:** CH BALKANA QUEEN OF HEARTS 3100148561 22/2/05 **Bred by:** Mr J Camac **S.** Ch Balkana Two Thumbs Up **D.** Ch Balkana Broadway

Class 11A Open Bitch

1 334 **Mr J Camac:** FIN CH CURIOSITY BALKANA BOUND (IMP. FIN) FIN39168/05 11/4/05 **Bred by:** K Heinonen & P Saares **S.** Ch Bendill Wee Precious Perry (USA) **D.** Fin & Eur Ch Curiosity Talk Of The Town (Fin)

2 335 **Ms C Gulliver:** CH GLENEATON PINUP IMAGE 3100065234 5/9/00 **Bred by:** Exh **S.** Gr Ch Rosadoone King Pin **D.** Ch Gleneaton Saphire Image

Challenge Bitch

334 **Mr J Camac:** FIN CH CURIOSITY BALKANA BOUND (IMP. FIN) FIN39168/05 11/4/05 **Bred by:** K Heinonen & P Saares **S.** Ch Bendill Wee Precious Perry (USA) **D.** Fin & Eur Ch Curiosity Talk Of The Town (Fin) **Points: 19**

Reserve Challenge Bitch

328 **Mr J Camac:** BALKANA KNICKERS INAKNOT 3100191186 26/7/07 **Bred by:** Exh **S.** Ch Balkana Matinee Idol **D.** Ch Balkana Diva

Best of Breed

321 **Mr J Camac:** GR CH BALKANA TWO THUMBS UP 3100129131 28/1/04 **Bred by:** Exh **S.** Gr Ch & Fin Ch Curiosity Royal Edition (Imp. Fin) **D.** Ch Balkana Cover Story **Points: 25**

Runner Up to Best of Breed

334 **Mr J Camac:** FIN CH CURIOSITY BALKANA BOUND (IMP. FIN) FIN39168/05 11/4/05 **Bred by:** K Heinonen & P Saares **S.** Ch Bendill Wee Precious Perry (USA) **D.** Fin & Eur Ch Curiosity Talk Of The Town (Fin)

Best Puppy

327 **Mr J Camac:** BALKANA SECRET AFFAIR 3100195836 29/10/07 **Bred by:** Exh **S.** Ch & N Z Ch Gleneaton Designbyintent **D.** Ch Balkana Photogenic

JUDGES CRITIQUE

Mr Yoshio Mori

In general the quality of this breed is stable and high. Very typey and good character. Coat texture is, on average, good. The Best of Breed had a high quality silky coat, very good mover with good character. Excellent head expression.

AUSTRALIAN STUMPY TAIL CATTLE DOG

Class 03 Puppy Dog

1 336 **Mrs A Johns:** STUDHOLME BOSS MAGINTY 3100203209 10/11/07 **Bred by:** Exh **S.** Studholme Boundary Rida **D.** Studholme Bluu Kristi

2 337 **Miss L Kennedy:** ALKINA NO TELLIN TALES 3100201508 7/3/08 **Bred by:** Exh **S.** Ch Ambajaye Touch Oftail **D.** Gr Ch Ambajaye Tell Some Tales H.T.

Class 05 Intermediate Dog

A 338 **Mr D Murphy:** MARYHEATHER BONAZA 3100181177 2/1/07 **Bred by:** Exh **S.** Redraglyn Stpot The Dog **D.** Ch Maryheather Stock Miss

Class 10 Australian Bred Dog

A 339 **Mrs L Porter:** CH TAGETARL STUMPY GO F GOLD 8010001609 3/6/00 **Bred by:** Mr J & Mrs C Beckett **S.** Ch Gordilea Ace O'clubs **D.** Ch Tagetarl Stumpy Sunkist

Class 11 Open Dog

1 340 **Miss L Kennedy:** CH ALKINA LOOK NO FURTHER 3100163073 27/12/05 **Bred by:** Exh **S.** Ch Ambajaye Tails Arepatchin E.T. **D.** Ch Alkina Forever Fly

Challenge Dog

340 **Miss L Kennedy:** CH ALKINA LOOK NO FURTHER 3100163073 27/12/05 **Bred by:** Exh **S.** Ch Ambajaye Tails Arepatchin E.T. **D.** Ch Alkina Forever Fly **Points: 8**

ADVANCE

Reserve Challenge Dog

336 **Mrs A Johns:** STUDHOLME BOSS MAGINTY 3100203209 10/11/07 **Bred by:** Exh **S.** Studholme Boundary Rida **D.** Studholme Bluu Kristi

Class 03A Puppy Bitch

341 **Mrs A Johns:** STUDHOLME KALLME DALLAS 3100203211 10/11/07 **Bred by:** Exh **S.** Studholme Boundary Rida **D.** Studholme Bluu Kristi

Class 04A Junior Bitch

1 342 **Ms E Monahan:** STUDHOLME MALLEE GHOST 3100188236 3/5/07 **Bred by:** A Johns **S.** Studholme Sundance **D.** Studholme Spittin Image

Class 05A Intermediate Bitch

1 343 **Mrs A Johns:** STUDHOLME LETTEM TALK 3100181281 24/8/06 **Bred by:** Exh **S.** Studholme Playn To Up **D.** Studholme Spittin Image

2 344 **Miss L Kennedy:** ALKINA MELTING MOMENTS 3100174986 1/9/06 **Bred by:** Exh **S.** Alkina Funky Town **D.** Gr Ch Ambajaye Tell Some Tales H.T.

Class 10A Australian Bred Bitch

1 345 **Miss L Kennedy:** CROWNFIRE HOT GOSSIP 2100219150 8/10/05 **Bred by:** R & Mrs A Irwin **S.** Ambajaye Tailsat Dot Com **D.** Ch Alkina Gossip N Tales

Class 11A Open Bitch

346 **Mr D Murphy:** CH MARYHEATHER LOLLYPOP 3100134220 18/3/04 **Bred by:** Exh **S.** Ch Cumbydene Stock Breaker **D.** Maryheather Crystallrose

Challenge Bitch

343 **Mrs A Johns:** STUDHOLME LETTEM TALK 3100181281 24/8/06 **Bred by:** Exh **S.** Studholme Playn To Up **D.** Studholme Spittin Image **Points: 11**

Reserve Challenge Bitch

344 **Miss L Kennedy:** ALKINA MELTING MOMENTS 3100174986 1/9/06 **Bred by:** Exh **S.** Alkina Funky Town **D.** Gr Ch Ambajaye Tell Some Tales H.T.

Best of Breed

340 **Miss L Kennedy:** CH ALKINA LOOK NO FURTHER 3100163073 27/12/05 **Bred by:** Exh **S.** Ch Ambajaye Tails Arepatchin E.T. **D.** Ch Alkina Forever Fly **Points: 14**

Runner Up to Best of Breed

343 **Mrs A Johns:** STUDHOLME LETTEM TALK 3100181281 24/8/06 **Bred by:** Exh **S.** Studholme Playn To Up **D.** Studholme Spittin Image

Best Puppy

336 **Mrs A Johns:** STUDHOLME BOSS MAGINTY 3100203209 10/11/07 **Bred by:** Exh **S.** Studholme Boundary Rida **D.** Studholme Bluu Kristi

JUDGES CRITIQUE

Mr Izumi Awashima

Very excellent type. Well balanced and proportioned with beautiful coat colour and texture. Harmonic and balanced gait.

AUSTRALIAN TERRIER

Class 03 Puppy Dog

A 347 **Mr J Davidson:** MILLVALLEY JOHN BARLEYCORN (Imp UK) AJ01026406 26/1/08 **Bred by:** Miss S Stoddart **S.** U K Ch Bluepeppers Rocket To Sherex (Fin) **D.** U K Ch Millvalley Red Ruby (UK)

Class 04 Junior Dog

A 348 **Mr R & Mrs C Redhead:** TINEETOWN TAKEAIM ANFIRE 3100188989 28/5/07 **Bred by:** Tineetown Kennels **S.** Ch Tineetown Takeasalute **D.** Ch Tineetown Trwelee

1 349 **Ms K Wright:** REBELGLEN INYA DREAMS 3100190404 18/6/07 **Bred by:** Mr J Davidson **S.** Fin & N Z & Swd Ch St Cape's Black Bumpkin (Imp. Swd) **D.** Ch Rebelglen Destiny's Child

Class 11 Open Dog

1 350 **Mr J Davidson:** GR CH REBELGLEN GUNGADIN 3100095581 15/2/02 **Bred by:** Exh **S.** Gr Ch Rebelglen Catmandoo **D.** Rebelglen Calendar Girl

2 351 **Tineetown Kennels:** CH TINEETOWN TAKEASALUTE 3100148563 29/1/05 **Bred by:** Exh **S.** Rebelglen Rodeo Romeo **D.** Ch Moonabark Melodee

Challenge Dog

350 **Mr J Davidson:** GR CH REBELGLEN GUNGADIN 3100095581 15/2/02 **Bred by:** Exh **S.** Gr Ch Rebelglen Catmandoo **D.** Rebelglen Calendar Girl **Points: 8**

Reserve Challenge Dog

349 **Ms K Wright:** REBELGLEN INYA DREAMS 3100190404 18/6/07 **Bred by:** Mr J Davidson **S.** Fin & N Z & Swd Ch St Cape's Black Bumpkin (Imp. Swd) **D.** Ch Rebelglen Destiny's Child

Class 04A Junior Bitch

1 352 **Ms D Tozer:** TINEETOWN TREWLEE ALADY 3100188992 28/5/07 **Bred by:** Tineetown Kennels **S.** Ch Tineetown Take A Salute **D.** Ch Tineetown Trewlee

Class 05A Intermediate Bitch

1 353 **Mrs M Snelders:** CH TINEETOWN TAKEABITOFUN 3100181536 15/12/06 **Bred by:** Tineetown Kennels **S.** Ch Tineetown Takeasalute **D.** Taralee Bit F Alright

Class 10A Australian Bred Bitch

A 354 **Tineetown Kennels:** CH MOONABARK MELODEE 3100089331 19/10/01 **Bred by:** Miss M Curnow **S.** Tineetown Trevortoo **D.** Tineetown Twee

1 355 **Ms K Wright:** CH REBELGLEN LIKE A VIRGIN 3100095579 15/2/02 **Bred by:** J Davidson **S.** Gr Ch Rebelglen Catmandoo **D.** Rebelglen Calendar Girl

Class 11A Open Bitch

3 356 **Mrs K & Mr S Boulter:** CH TINEETOWN TEMPTRESS 3100159379 18/9/05 **Bred by:** Tineetown Kennels **S.** Tineetown Fop Pal **D.** Tineetown Trewlee

A 357 **Mr J Davidson:** REBELGLEN LABALME LUSHUS 3100190405 18/6/07 **Bred by:** Exh **S.** Fin & N Z & Swd Ch St Cape's Black Bumpkin (Imp. Swd) **D.** Ch Rebelglen Destinys Child

2 358 **Mr R & Mrs C Redhead:** CH TINEETOWN TWIGEE 3100121726 27/7/03 **Bred by:** Tineetown Kennels **S.** Ch Tineetown Takealick **D.** Taralee Bit F All Right

1 359 **Ms K Wright:** CH GREENHAVEN DYNAMYTE 4100143103 19/1/08 **Bred by:** Mrs B Powr **S.** Ch Premlata Black Trakka **D.** Ch Greenhaven Groovey Miss

Challenge Bitch

355 **Ms K Wright:** CH REBELGLEN LIKE A VIRGIN 3100095579 15/2/02 **Bred by:** J Davidson **S.** Gr Ch Rebelglen Catmandoo **D.** Rebelglen Calendar Girl **Points: 11**

Reserve Challenge Bitch

359 **Ms K Wright:** CH GREENHAVEN DYNAMYTE 4100143103 19/1/08 **Bred by:** Mrs B Powr **S.** Ch Premlata Black Trakka **D.** Ch Greenhaven Groovey Miss

Best of Breed

350 **Mr J Davidson:** GR CH REBELGLEN GUNGADIN 3100095581 15/2/02 **Bred by:** Exh **S.** Gr Ch Rebelglen Catmandoo **D.** Rebelglen Calendar Girl **Points: 14**

ADVANCE

Runner Up to Best of Breed

355 **Ms K Wright:** CH REBELGLEN LIKE A VIRGIN 3100095579 15/2/02 **Bred by:** J Davidson **S.** Gr Ch Rebelglen Catmandoo **D.** Rebelglen Calendar Girl

JUDGES CRITIQUE

Mr Ramon Podesta

Very nice quality in general. Best of Breed can do well anywhere

BASENJI

Class 03 Puppy Dog

1 360 **Miss P Hickie:** KIKONGO PUZZLE MASTER 2100270381 25/2/08 **Bred by:** Exh **S.** Ch Barzoom Jigsaw **D.** Ch Gaelifrey Wynter Kyss

Class 04 Junior Dog

2 361 **Mr R Hansen:** ABANGAMI ZIGANI 3100187614 13/7/07 **Bred by:** Exh **S.** Ch karamo Zolo Pembe **D.** Abangami Mtibi

1 362 **Yiyanda Kennels:** AFRIKENJI ADVENTURE TAIL 3100187275 16/5/07 **Bred by:** D & H Veless **S.** Ch Karamo Kongo Felix **D.** Ch Afrikenji Hot Jinja Kiss

Class 05 Intermediate Dog

1 363 **Mr A Druce:** CH TAMBUZI SECRET KEEPER 3100171213 16/6/06 **Bred by:** Exh **S.** Tamsala Scarlet Runner **D.** Ch Tambuzi The Tamperer (A.I.)

Class 10 Australian Bred Dog

364 **Mr A & Mrs C Curnick:** CH KARAMO KONGO FELIX 300153154 11/6/05 **Bred by:** Exh **S.** Am Ch Akuaba's Winds Of Change (Imp USA) **D.** Ch Karamo Ya Zamba

2 365 **Mrs S Egan:** NONAYM SUPREME DREAM 3100053749 25/6/05 **Bred by:** K Ordar **S.** Ch Nonaym Supreme Ruler **D.** Ch Nonaym What A Stunner

1 366 **Miss P Hickie:** CH BARZOOM JIGSAW 2100210564 28/6/05 **Bred by:** Mrs B Salmon **S.** Ch Barzoom Special Finale **D.** Ch Jebelmarra Bizzi Lizzi

A 367 **Ms D Lindqvist & Mr M Calderwood:** CH BKELA PHAROHS ECLIPSE 3100135822 27/6/04 **Bred by:** Exh **S.** Bkela Pharohs Mask **D.** Ch Bkela Belle Afrique

3 368 **Ms K Ordar:** NONAYM MR IRRISISTABLE 3100153590 4/6/05 **Bred by:** Exh **S.** Tamsala Scarlet Runner **D.** Ch Yysur Watchemstopnstare

Class 11 Open Dog

369 **Ms K Ordar:** GR CH NONAYM ULTRA SMUG 3100044901 2/6/99 **Bred by:** Exh **S.** Ch Borasus Just So Unique **D.** Ch Nonaym Show Me Heaven

1 370 **Mr D & Mrs H Veless:** GR CH AFRIKENJI HOT SUMAKNIGHT 3100135336 13/6/04 **Bred by:** Exh **S.** Ch Bayenzi Jailhouse Rock **D.** Ch Helios Hot Chilli Pepper

3 371 **Mr D & Mrs H Veless:** CH AFRIKENJI OKAVANGA 3100100959 11/7/02 **Bred by:** Exh **S.** Ch Makuba Maaya Mindani **D.** Ch Afrikenji Desert Sunrise

2 372 **Mrs A Wright:** CH BORAJAMAA CUTE TA SUIT 3100152937 18/6/05 **Bred by:** Exh **S.** Ch Tambuzi Maximum Ovadrive **D.** Tamsala Scarlet Ribbons

Challenge Dog

370 **Mr D & Mrs H Veless:** GR CH AFRIKENJI HOT SUMAKNIGHT 3100135336 13/6/04 **Bred by:** Exh **S.** Ch Bayenzi Jailhouse Rock **D.** Ch Helios Hot Chilli Pepper **Points: 17**

Reserve Challenge Dog

372 **Mrs A Wright:** CH BORAJAMAA CUTE TA SUIT 3100152937 18/6/05 **Bred by:** Exh **S.** Ch Tambuzi Maximum Ovadrive **D.** Tamsala Scarlet Ribbons

Class 04A Junior Bitch

1 373 **Mr A Druce:** TAMBUZI AT LIGHT SPEED 3100189700 2/7/07 **Bred by:** Exh **S.** Ch Borajamaa Cute Ta Suit **D.** Ch Tambuzi The Tamperer (A.I.)

Class 05A Intermediate Bitch

1 374 **Miss P Hickie:** CH GAELIFREY WYNTER KYSS 2100232743 1/7/06 **Bred by:** Miss H Church **S.** Ch Teschi Trilogy **D.** Ch Gaelifrey Coda Silence

A 375 **Ms D Wheatley:** KATIMBARI DESERT ROSE 8010003867 19/7/06 **Bred by:** Exh **S.** Wazazi Sheer Genius **D.** Ch Mzalia Hidden Valley

Class 10A Australian Bred Bitch

376 **Mr A & Mrs C Curnick:** CH KARAMO NKUBA 3100153155 11/6/05 **Bred by:** Exh **S.** Am Ch Akuaba's Winds Of Change (Imp USA) **D.** Ch Karamo Ya Zamba

3 377 **Mrs S Egan:** CH NONAYM SWEET SUGAR 3100153589 4/6/05 **Bred by:** K Ordar **S.** Tamsala Scarlet Runner **D.** Ch Yysur Watchemstopnstare

1 378 **Mr B Luxton:** CH OBSIDION LADYBIRD 5100037697 8/6/05 **Bred by:** Exh **S.** Gr Ch Jebelmarra Harum Scarum **D.** Ch Helios The Dragonfly

2 379 **Ms K Ordar:** CH YYSUR WATCHEMSTOPNSTARE 4100083456 10/6/02 **Bred by:** A & F Paterson **S.** Gr Ch Lomar Likely Lad **D.** Ch Ukuu Malaika

380 **Mr D & Mrs H Veless:** AFRIKENJI FIFTH ELEMENT 3100187272 15/6/07 **Bred by:** Exh **S.** Ch Karamo Kongo Felix **D.** Ch Afrikenji Hot Jinja Kiss

Class 11A Open Bitch

A 381 **Ms D Lindqvist & Mr M Calderwood:** CH BKELA SARI MARAIS 3100153613 12/6/05 **Bred by:** Exh **S.** Ch Bkela Harlequin **D.** Ch Bkela Belle Afrique

382 **Mr A & Mrs C Curnick:** CH KARAMO MALAMU 3100153153 11/6/05 **Bred by:** Exh **S.** Am Ch Akuaba's Winds Of Change (Imp USA) **D.** Ch Karamo Ya Zamba

2 383 **Mrs S Egan:** CH NONAYM ULTRA UNIQUE 3100062656 12/6/00 **Bred by:** K Ordar **S.** Fayrelyn Khabaka **D.** Ch Nonaym Show Me Heaven

1 384 **Mr B Luxton:** CH OBSIDION FIREFLY 5100037696 8/6/05 **Bred by:** Exh **S.** Gr Ch Jebelmarra Harum Scarum **D.** Ch Helios The Dragonfly

3 385 **Ms K Ordar:** CH NONAYM WHAT A STUNNER 3100062657 12/6/00 **Bred by:** Exh **S.** Fayrelyn Khabaka **D.** Ch Nonaym Show Me Heaven

386 **Mr D & Mrs H Veless:** CH AFRIKENJI HOT JINJA KISS 3100135339 13/6/04 **Bred by:** Exh **S.** Ch Bayenzi Jailhouse Rock **D.** Ch Helios Hot Chilli Pepper

Challenge Bitch

384 **Mr B Luxton:** CH OBSIDION FIREFLY 5100037696 8/6/05 **Bred by:** Exh **S.** Gr Ch Jebelmarra Harum Scarum **D.** Ch Helios The Dragonfly **Points: 17**

Reserve Challenge Bitch

383 **Mrs S Egan:** CH NONAYM ULTRA UNIQUE 3100062656 12/6/00 **Bred by:** K Ordar **S.** Fayrelyn Khabaka **D.** Ch Nonaym Show Me Heaven

Best of Breed

370 **Mr D & Mrs H Veless:** GR CH AFRIKENJI HOT SUMAKNIGHT 3100135336 13/6/04 **Bred by:** Exh **S.** Ch Bayenzi Jailhouse Rock **D.** Ch Helios Hot Chilli Pepper **Points: 25**

Runner Up to Best of Breed

384 **Mr B Luxton:** CH OBSIDION FIREFLY 5100037696 8/6/05 **Bred by:** Exh **S.** Gr Ch Jebelmarra Harum Scarum **D.** Ch Helios The Dragonfly

Best Puppy

360 **Miss P Hickie:** KIKONGO PUZZLE MASTER 2100270381 25/2/08 **Bred by:** Exh **S.** Ch Barzoom Jigsaw **D.** Ch Gaelifrey Wynter Kyss

JUDGES CRITIQUE

Mr Yoshio Mori

Generally very typey. Well balanced and proportioned (square). Muscle very firm. Tails sit high, curls tightly and lies closely to the top line with double curl. The gait is active, cooperative and balanced. Powerful drive and good reach

BASSET FAUVE DE BRETAGNE

Class 04A Junior Bitch

1 388 **Mrs T Smith:** XKALIBA MARIE LOUISE 2100250832 26/4/07 **Bred by:** Mr N Weeks **S.** Ch Mr Travillion Top Boy Via Nevedith (Imp UK) **D.** Ch Nevedith Iz Top Ace (Imp UK)

Challenge Bitch

388 **Mrs T Smith:** XKALIBA MARIE LOUISE 2100250832 26/4/07 **Bred by:** Mr N Weeks **S.** Ch Mr Travillion Top Boy Via Nevedith (Imp UK) **D.** Ch Nevedith Iz Top Ace (Imp UK) **Points: 6**

Best of Breed

388 **Mrs T Smith:** XKALIBA MARIE LOUISE 2100250832 26/4/07 **Bred by:** Mr N Weeks **S.** Ch Mr Travillion Top Boy Via Nevedith (Imp UK) **D.** Ch Nevedith Iz Top Ace (Imp UK) **Points: 6**

JUDGES CRITIQUE

Mr Yoshio Mori

Only 1 entry. Very good type. Well balanced and proportioned fore hand and hind quarter well angulated. Needs more temperament. Need more power and reach in the movement

BASSET HOUND

Class 03 Puppy Dog

1 389 **Mrs C Lawrence:** BEAUCHASSEUR OOOH REN'E 5100049178 29/2/08 **Bred by:** Exh **S.** Gr Ch & Am Ch Vahhala's Dreamchaser (Imp USA) **D.** Ch Lynsluv Lotta Loot

Class 05 Intermediate Dog

1 390 **Mr M & Mrs J Bannister:** CH GLENFERN ELITE FORCE 3100160503 1/12/05 **Bred by:** Exh **S.** Ch Dunscreka Tyme Lord **D.** Ch Glenfern China Rose

Class 10 Australian Bred Dog

A 391 **Mr B & Mrs J Mangelsdorf:** CH YARRAMBA JOHNNY KASH 2100135540 7/2/02 **Bred by:** Exh **S.** Ch Yarramba Johnny Lennon **D.** Ch Yarramba Mad About You

1 392 **Mrs C Miller:** CH LONGBAY ANYTHING GOES 3100113544 20/4/03 **Bred by:** Exh **S.** Gr Ch & Am Ch Vahhala's Dreamchaser (Imp USA) **D.** Ch Beauchasseur Parfait

Class 11 Open Dog

1 393 **Mr B & Mrs J Mangelsdorf:** CH YARRAMBA CAUSIN CHAOS 3100154042 6/7/05 **Bred by:** Exh **S.** Ch Dunscreka Tyme Lord **D.** Yarramba Having My Way

Challenge Dog

393 **Mr B & Mrs J Mangelsdorf:** CH YARRAMBA CAUSIN CHAOS 3100154042 6/7/05 **Bred by:** Exh **S.** Ch Dunscreka Tyme Lord **D.** Yarramba Having My Way **Points: 9**

Reserve Challenge Dog

392 **Mrs C Miller:** CH LONGBAY ANYTHING GOES 3100113544 20/4/03 **Bred by:** Exh **S.** Gr Ch & Am Ch Vahhala's Dreamchaser (Imp USA) **D.** Ch Beauchasseur Parfait

Class 05A Intermediate Bitch

2 394 **Mr M & Mrs J Bannister:** CH GLENFERN ENGLISH ROSE 3100160495 1/12/05 **Bred by:** Exh **S.** Ch Dunscreka Tyme Lord **D.** Ch Glenfern China Rose

1 395 **Mrs C Miller:** CH BEAUCHASSEUR ANTZ PANTZ 5100040387 16/2/06 **Bred by:** Mrs C Lawrence **S.** Ch Eyztakonya Vandebilt **D.** Ch Baronbass Witches Britches

3 396 **Mrs C Miller:** CH LONGBAY VANITY FAIR 3100176957 26/11/06 **Bred by:** Exh **S.** Gr Ch & Am Ch Vahhala's Dreamchaser (Imp USA) **D.** Ch Longbay Magie May

Challenge Bitch

395 **Mrs C Miller:** CH BEAUCHASSEUR ANTZ PANTZ 5100040387 16/2/06 **Bred by:** Mrs C Lawrence **S.** Ch Eyztakonya Vandebilt **D.** Ch Baronbass Witches Britches **Points: 8**

Reserve Challenge Bitch

394 **Mr M & Mrs J Bannister:** CH GLENFERN ENGLISH ROSE 3100160495 1/12/05 **Bred by:** Exh **S.** Ch Dunscreka Tyme Lord **D.** Ch Glenfern China Rose

Best of Breed

393 **Mr B & Mrs J Mangelsdorf:** CH YARRAMBA CAUSIN CHAOS 3100154042 6/7/05 **Bred by:** Exh **S.** Ch Dunscreka Tyme Lord **D.** Yarramba Having My Way **Points: 12**

Runner Up to Best of Breed

395 **Mrs C Miller:** CH BEAUCHASSEUR ANTZ PANTZ 5100040387 16/2/06 **Bred by:** Mrs C Lawrence **S.** Ch Eyztakonya Vandebilt **D.** Ch Baronbass Witches Britches

Best Puppy

389 **Mrs C Lawrence:** BEAUCHASSEUR OOOH REN'E 5100049178 29/2/08 **Bred by:** Exh **S.** Gr Ch & Am Ch Vahhala's Dreamchaser (Imp USA) **D.** Ch Lynsluv Lotta Loot

JUDGES CRITIQUE

Mr Yoshio Mori

In general the quality was very good, especially the substance (bone and muscle). Very typey, short legged hound with loos skin on the head, long muscled body is well supported by the short legs. Tail is curved like a sabre, gait is smooth, free action with powerful thrust of hind legs.

BEAGLE

Class 02 Minor Puppy Dog

1 398 **Mrs J Farley:** TRIHOUND DOPPLEGANGER 3100199281 27/12/07 **Bred by:** D & K Marsh **S.** Langrigg Fire N Ashes **D.** Trihound Tatianas Gold

2 399 **Mrs A Marshall:** SHADOWBAY OFFYA ROCKER 3100200607 6/3/08 **Bred by:** Exh **S.** Ch Kislev irish Whiskey **D.** Ch Bayatthemoon Aquataine

Class 03 Puppy Dog

400 **Mr A & Mrs J Clarke:** BAYHOUND WALK THE TALK 9100007266 4/1/08 **Bred by:** Mr p Orman **S.** Ch Orobay Optical Precision **D.** Ch Jansline Ballroom Blitz

3 401 **Miss L Coffey & Mr C Duval:** BEAGELEE ALL BLACK (A.I) 2100270415 10/2/08 **Bred by:** Exh **S.** Am Ch Harnetts Watercolours In The Rain **D.** Ch Beagelee Coco By Chanel

2 402 **Mr R & Mrs C Hudson:** BREVARI FREE SPIRIT 4100152203 28/10/07 **Bred by:** Mrs R Hyman **S.** Gr Ch Beagelee Finnish Spirit **D.** Ch Reesdale Chocolat

1 403 **K Mangan:** TREEVIEW CLIFF HANGER (A.I.) 4100154874 31/12/07 **Bred by:** Exh **S.** Am Ch Bayou Oaks Tiger Woods (USA) **D.** Ch Filnor Fantail

Class 04 Junior Dog

1 404 **Miss F Brawley:** TEVIOTDALE MR NICE GUY 3100187533 18/6/07 **Bred by:** Exh **S.** Ch Teviotdale Wild Garnet **D.** Ch Teviotdale Rambling Rose

Class 05 Intermediate Dog

1 405 **Mr R Mulcahy:** BEAGELEE CAPONE (I.I.D) 2100235537 8/7/06 **Bred by:** L Coffey **S.** Am Ch Springfield's N Skyline Big Shot **D.** Am & Can Ch Briarlane's Manahound Pay Back (Imp USA)

ADVANCE

Class 10 Australian Bred Dog

406 **Balihai Kennels:** CH BALIHAI LEMON PEPPER 3100143590 16/10/04 **Bred by:** Exh **S.** Ch Balihai Camelot Court **D.** Balihai Caramel Spice

1 407 **Miss L Coffey:** GR CH BEAGELEE ACQUA DI GIO 2100187364 30/4/04 **Bred by:** Exh **S.** Gr Ch Beagelee Finnish Spirit **D.** Ch Daragoj Golden Design (Imp. Fin)

2 408 **Crocker, Farley & Jansline Kennels:** JANSLINE MONTE CARLO 3100184338 19/3/07 **Bred by:** Jansline Kennels **S.** Ch Jansline The Sinner **D.** Ch Casalbeau Canasta

A 409 **Mrs J Flynn:** FOXWATCH LOUIE THE FLY 2100182442 18/2/04 **Bred by:** Exh **S.** Ch Willgaret Eagle Rock **D.** Balihai Georgie Girl

410 **Miss J Godfrey:** TEVIOT BORDER DRIFTER 3100190142 5/8/07 **Bred by:** Exh **S.** Ch Teviotdale Drovers Dream **D.** Ch Teviot Border Queen

A 411 **Mr N Hurcum:** CEUGANT CADMAN 2100211143 26/5/05 **Bred by:** Exh **S.** Gr Ch Ceugant Hoodwink **D.** Ceugant Sidh Benfildh

3 412 **N Hurcum & S Lynam:** CH CEUGANT SCEOLAN 2100161568 16/2/03 **Bred by:** N Hurcum **S.** Ch Filnor Roger Bannister **D.** Ch Ceugant Wraith

Class 11 Open Dog

413 **Balihai Kennels:** CH BALIHAI CAMELOT COURT 3100078594 7/4/01 **Bred by:** Exh **S.** Ch Balihai Platinum Ice **D.** Ch Chelsea Court Salome (Imp NZ)

414 **Miss C Carew:** GR CH MERLYNVALE MAESTRO BOY 3100112672 21/3/03 **Bred by:** Exh **S.** Ch Jansline Carrington **D.** Ch Merlynvale Piano Girl

1 415 **Miss L Coffey:** GR CH BEAGELEE FINNISH SPIRIT 2100134774 12/3/02 **Bred by:** Exh **S.** Ch Toonhund Cagney **D.** N Z Ch Daragoj Personal Agenda (Imp NZ)

2 416 **Miss L Coffey & Mr C Duval:** DARAGOJ THE ORIENTAL (IMP. FIN) FIN45537/02 17/8/02 **Bred by:** E Resko **S.** Am Ch Daragoj Crystal Rain **D.** Daragoj Viva La Vida

A 417 **Miss J Godfrey:** CH TEVIOT AMBASSADOR 3100171936 16/8/06 **Bred by:** Exh **S.** Ch Teviotdale Wild Garnet **D.** Ch Manoura Lady In Harmony

418 **Mr R & Mrs C Hudson:** N Z CH JANCINTINE TH APPRENTICE 6100039801 12/12/04 **Bred by:** Exh **S.** Ch Jansline Milord Zeus **D.** Gr Ch & N Z Ch Brevari Margeaux

419 **Mr N Hurcum:** CH CEUGANT DILLAN 2100126348 21/9/01 **Bred by:** Exh **S.** Ch Rossut Farmer (Imp UK) **D.** Ch Ceugant Wraith

3 420 **Ms M James:** CH BRYNLER ONLY THE LONELY 3100099612 8/6/02 **Bred by:** Mrs S Parkinson **S.** Ch Nangunyah Hooligun (I.I.D.) **D.** Ch Semeru Superstitions

A 421 **Jansline Kennels:** GR CH JANSLINE UNDER MY SPELL 3100089982 18/11/01 **Bred by:** Exh **S.** Ch Jansline Omens Ace **D.** Ch Jansline Touch O'evil

422 **Mrs G Ray:** CH GALLARAY BUCKSHOT 3100095624 25/3/02 **Bred by:** Exh **S.** Ch Janshine Milord Zeus **D.** Ch Janshine Kilbridelass

Challenge Dog

415 **Miss L Coffey:** GR CH BEAGELEE FINNISH SPIRIT 2100134774 12/3/02 **Bred by:** Exh **S.** Ch Toonhund Cagney **D.** N Z Ch Daragoj Personal Agenda (Imp NZ) **Points: 25**

Reserve Challenge Dog

416 **Miss L Coffey & Mr C Duval:** DARAGOJ THE ORIENTAL (IMP. FIN) FIN45537/02 17/8/02 **Bred by:** E Resko **S.** Am Ch Daragoj Crystal Rain **D.** Daragoj Viva La Vida

Class 02A Minor Puppy Bitch

424 **Miss F Brawley:** TEVIOTDALE LIKE A CHARM 3100200178 16/3/08 **Bred by:** Exh **S.** Ch Teviot Ambassador **D.** Teviotdale Charmer

3 425 **Miss C Carew:** MERLYNVALE MAGIC SPELL 3100200438 3/3/08 **Bred by:** Exh **S.** Gr Ch Jansline Under My Spell **D.** Ch Merlynvale Lady Carrie

2 426 **B & L Childs & P & M Cave:** BRIALEY LIL BIT OF SONG 2100270748 12/2/08 **Bred by:** B & L Childs **S.** Ch & Usa Ch & Can Ch Tradewinds Lil Bit Of Fire (Imp USA) **D.** Ch Filnor Spring Song

427 **Mr R & Mrs D Kruz:** GALLARAY SECOND FIDDLE 3100198532 15/1/08 **Bred by:** G Ray **S.** Ch Gallaray Buckshot **D.** Ch Gallaray Honeysuckle

1 428 **Mrs G Ray:** GALLARAY SWEET SENSATION 3100198531 16/1/08 **Bred by:** Exh **S.** Ch Gallaray Buckshot **D.** Ch Gallaray Honeysuckle

Class 03A Puppy Bitch

A 429 **Jansline Kennels:** MERLYNVALE MAGIC WHISPER 3100200437 3/3/08 **Bred by:** C Carew **S.** Gr Ch Jansline Under My Spell **D.** Ch Merlynvale Lady Carrie

3 430 **K Mangan:** TREEVIEW DIAMOND GARDEN (A.I.) 4100154876 31/12/07 **Bred by:** Exh **S.** Am Ch Bayou Oaks Tiger Woods (USA) **D.** Ch Filnor Fantail

2 431 **K Mangan:** TREEVIEW DIAMONDS EDGE (A.I.) 4100154875 31/12/07 **Bred by:** Exh **S.** Am Ch Bayou Oaks Tiger Woods (USA) **D.** Ch Filnor Fantail

1 432 **R Hyman & Miss K Dean:** BREVARI HOT CHOCOLAT 4100152205 28/10/07 **Bred by:** R Hyman **S.** Gr Ch Beagelee Finnish Spirit **D.** Ch Reesdale Chocolat

433 **Mrs G Ray:** GALLARAY LOVAT FIRSTSITE 3100198530 16/1/08 **Bred by:** Exh **S.** Ch Gallaray Buckshot **D.** Ch Gallaray Honeysuckle

A 434 **Mrs S Walker:** OROBAY PRECIOUS PEARL 4100153528 28/11/07 **Bred by:** R Telfer **S.** Brynler Mister Bojangles **D.** Orobay Magic O Grace

Class 04A Junior Bitch

435 **Balihai Kennels:** BALIHAI ABBY COURT 3100191088 8/8/07 **Bred by:** Exh **S.** Ch Balihai Camelot Court **D.** Balihai Platinum Angel

436 **Miss F Brawley:** TEVIOTDALE THAT'S MY GIRL 3100187530 18/6/07 **Bred by:** Exh **S.** Ch Teviotdale Wild Garnet **D.** Ch Teviotdale Rambling Rose

A 437 **Miss L Coffey & Mr C Duval:** BEAGELEE KILLER QUEEN (A.I) 2100258457 11/8/07 **Bred by:** Exh **S.** Am Ch Daragoj Crystal Rain **D.** Ch Beagelee Finest Blend

A 438 **Crocker & Farley:** BAYHOUND CRUSH ON YOU 9100006898 21/6/07 **Bred by:** Mr P Orman **S.** Gr Ch Jansline Woodstock **D.** Ch Brialey Stargazer

2 439 **Mrs J Farley:** MOONMAGIK SHAMROCK 2100252680 12/5/07 **Bred by:** Moonmagik Kennels **S.** Ch Filnor Chimaera **D.** Filnor Passion

440 **J Oliver & D Whitcher:** CH HOUNDMASTER TOUCH OF GOLD 6100051891 13/5/07 **Bred by:** S Freshwater **S.** Ch Clarion To Cacha Thief **D.** Ch Houndmaster Pure Goldn

3 441 **Miss L Osmotherly:** LANGRIGG SIGNATURE SONG (A.I) 31001904665 26/7/07 **Bred by:** Exh **S.** Am Ch Daragoj Crystal Rain (Fin) **D.** Ch Langrigg Song Of Stars

1 442 **R Hyman & Miss K Dean:** BREVARI CASSATA 4100152204 28/10/07 **Bred by:** R Hyman **S.** Gr Ch Beagelee Finnish Spirit **D.** Ch Reesdale Chocolat

Class 05A Intermediate Bitch

A 443 **Balihai Kennels:** BALIHAI EBONY SKY 3100176464 19/10/06 **Bred by:** Exh **S.** Ch Balihai Lemon Pepper **D.** Balihai Hot Spice

2 444 **Ms M James:** CH JANSLINE COSMOPOLITAN 3100165104 18/2/06 **Bred by:** Jansline Kennels **S.** Ch Jansline Carrington **D.** Ch Jansline Secret Liason

1 445 **Mr R Mulcahy:** THUNDELBAY LAST TANGO 3100161454 26/11/05 **Bred by:** Exh **S.** Ch Thunderbay Musical Man **D.** Ch Clarion Cameo Raindance

446 **Ms M Parise:** DORNZ THE LADY CECELIA 3100164653 18/1/06 **Bred by:** Exh **S.** Ch Bali Hai Camelot Court **D.** Jonz Sun Bleached

3 447 **Ms E Soane:** CH TEVIOT GRACIOUS MELODY 31001791933 16/8/06 **Bred by:** J Godfrey **S.** Ch Teviotdale Wild Garnet **D.** Ch Manloura Lady In Harmony

ADVANCE

Class 10A Australian Bred Bitch

A 448 **Balihai Kennels:** BALIHAI SHINE SO BRIGHT 3100167850 23/11/05 **Bred by:** Exh **S.** Ch Jansline Milord Zeus **D.** Balihai Dazln Diamdimage

A 449 **Mrs P Lee:** HOUNDCROFT HERETAGE LASS 3100180086 8/11/06 **Bred by:** Exh **S.** Houndcroft heir Apparent **D.** Houndcroft Heretage lady

1 450 **Mrs A Marshall:** CH BAYATTHEMOON AQUATAINE 3100132979 10/4/04 **Bred by:** Mr W & Miss H Frith **S.** Ch Kislev Gambling Man **D.** Balihai Cabernet Ice

A 451 **R Hyman & Miss K Dean:** BREVARI AFTER MIDNIGHT 4100145606 20/4/07 **Bred by:** R Hyman **S.** Delrei Incognito **D.** Ch Clarion Cruiz By Twilite

A 452 **Mrs S Walker & S Bownds:** NANGUNYAH TIA MARIA 2100236623 24/8/06 **Bred by:** Bownds & Stopford **S.** Ch Jansline Carrington **D.** Ch Nangunyah Hermoine

Class 11A Open Bitch

453 **Balihai Kennels:** CH BALIHAI COURT PRINCESS 3100107825 4/11/02 **Bred by:** Exh **S.** Ch Balihai Camelot Court **D.** Balihai Lemon Lime

2 454 **D Beattie, R Hyman & K Dean:** CH DELREI SHEER MAGIC 4100107569 23/3/04 **Bred by:** D Beattie **S.** Ch Brevari Dangerous Liason **D.** Jancintine Tri Magic

1 455 **Miss L Coffey & Mr C Duval:** BEAGELEE COCO BY CHANEL 2100187366 30/4/04 **Bred by:** Miss L Coffey **S.** Ch Beagelee Finnish Spirit **D.** Ch Daragoj Golden Design (Imp. Fin)

456 **Miss J Godfrey:** CH TEVIOT BORDER QUEEN 3100138008 23/8/04 **Bred by:** Exh **S.** Ch Casalbeau Copperfield **D.** Ch Teviotdale Crystal Water

457 **Mr R & Mrs C Hudson:** JANCINTINE BREVAHRY STYL 6100046376 29/4/06 **Bred by:** Exh **S.** Ch Brevari Burnished **D.** Ch Brevari Meghann

3 458 **K Mangan:** CH TREEVIEW AMERICAN DESIGN (A.I) 4100128801 19/11/05 **Bred by:** Exh **S.** Am Ch Bayou Oaks Tiger Woods (USA) **D.** Ch Treeview Jet Stream

459 **Ms L Mcrae:** CH & N Z CH CHELSEACOURT DELILAH (Imp NZ) 07869-2006 9/2/06 **Bred by:** Chelseacourt Kennels **S.** Ch Thunderbay Musical Man **D.** Ch Chelseacourt Salome

460 **Mrs G Ray:** CH GALLARAY STAR SINNER 3100109678 18/12/02 **Bred by:** Exh **S.** Ch Jansline The Sinner **D.** Balihai Starlight Dazler

Challenge Bitch

455 **Miss L Coffey & Mr C Duval:** BEAGELEE COCO BY CHANEL 2100187366 30/4/04 **Bred by:** Miss L Coffey **S.** Ch Beagelee Finnish Spirit **D.** Ch Daragoj Golden Design (Imp. Fin) **Points: 25**

Reserve Challenge Bitch

445 **Mr R Mulcahy:** THUNDELBAY LAST TANGO 3100161454 26/11/05 **Bred by:** Exh **S.** Ch Thunderbay Musical Man **D.** Ch Clarion Cameo Raindance

Best of Breed

415 **Miss L Coffey:** GR CH BEAGELEE FINNISH SPIRIT 2100134774 12/3/02 **Bred by:** Exh **S.** Ch Toonhund Cagney **D.** N Z Ch Daragoj Personal Agenda (Imp NZ) **Points: 25**

Runner Up to Best of Breed

416 **Miss L Coffey & Mr C Duval:** DARAGOJ THE ORIENTAL (IMP. FIN) FIN45537/02 17/8/02 **Bred by:** E Resko **S.** Am Ch Daragoj Crystal Rain **D.** Daragoj Viva La Vida

Best Puppy

403 **K Mangan:** TREEVIEW CLIFF HANGER (A.I.) 4100154874 31/12/07 **Bred by:** Exh **S.** Am Ch Bayou Oaks Tiger Woods (USA) **D.** Ch Filnor Fantail

JUDGES CRITIQUE

Mr Yoshio Mori

In general the quality was high. Compactly built without coarseness. Skull and muzzle well balanced. Strong level top line. Tail, set on high, carried gaily. Coat, typical hound colour and movement was free and smooth.

BEARDED COLLIE

Class 05 Intermediate Dog

1 461 **Mr M & Mrs P Brooks:** CH LLANDTREE NEWELL GLENN 2100235763 29/8/06 **Bred by:** Mrs P Brooks & Mrs P Douglas **S.** Gr Ch Llanddona I Can Fly Too (Imp NZ) **D.** Gr Ch & Nz Ch Llanddona Cinamon Twist (Imp NZ)

Class 10 Australian Bred Dog

1 462 **Miss J Buckley:** CH STYLWISE PAPARAZZI 9100005463 21/11/04 **Bred by:** Exh **S.** Ch Burnhardt Logans Mark (E.T) **D.** Ch Briarmist Good Heavens

2 463 **Mr C & Mrs C Evans:** CH GLYNTWOOD TOUCH O MAGIC 3100137762 14/8/04 **Bred by:** Exh **S.** Ch Glyntwood Touch O Class **D.** Ch Tamtarn Shannons Magic (A.I)

Class 11 Open Dog

2 464 **Miss J Buckley & J & J Black:** GR CH BRIARMIST GLENFIDDICH 3100090250 15/11/01 **Bred by:** J & L Black **S.** Ch Briarmist Drunk N Duncan **D.** Briarmist Summer Love

A 465 **Shilston Kennels:** CH SHILSTON FUTURE PASSPORT 3100087181 13/10/01 **Bred by:** Exh **S.** Ch Shilstone Domination (Imp UK) **D.** Odderwood Game Girl (Imp UK)

1 466 **Mr D & Mrs J Smith:** GR CH BURNHARDT HIGHLAND LORD 3100064974 12/8/00 **Bred by:** Exh **S.** Gr Ch Burnhardt Blue Ribbon **D.** Ch Burnhardt Secret Weapon

Challenge Dog

466 **Mr D & Mrs J Smith:** GR CH BURNHARDT HIGHLAND LORD 3100064974 12/8/00 **Bred by:** Exh **S.** Gr Ch Burnhardt Blue Ribbon **D.** Ch Burnhardt Secret Weapon **Points: 10**

Reserve Challenge Dog

461 **Mr M & Mrs P Brooks:** CH LLANDTREE NEWELL GLENN 2100235763 29/8/06 **Bred by:** Mrs P Brooks & Mrs P Douglas **S.** Gr Ch Llanddona I Can Fly Too (Imp. NZ) **D.** Gr Ch & NZ Ch Llanddona Cinamon Twist (Imp. NZ)

Class 03A Puppy Bitch

1 467 **Mr J & Mrs L Black:** BRIARMIST KERFUFFLE 3100193746 28/9/07 **Bred by:** Exh **S.** Ch Llanddona Manifesto At Briarmist (Imp NZ) **D.** Ch Briarmist Heaven Forbid

2 468 **Miss J Buckley:** STYLWISE MOJITO 9100007274 2/1/08 **Bred by:** Exh **S.** Ch Oakcrest Rum Rebellion **D.** Ch Briarmist Good Heavens

Class 04A Junior Bitch

2 469 **Ms J Lucas:** ABMACI SOLSTICE MELODY 3100189029 22/6/07 **Bred by:** Miss K Winter **S.** Ch Glyntwood Touch O Magic **D.** Tamtarn Classical Melody

1 470 **Miss K L Winter:** ABMACI MELODYS STAR 3100189030 22/6/07 **Bred by:** Exh **S.** Ch Glyntwood Touch Of Magic **D.** Tamtarn Classical Melody

Class 05A Intermediate Bitch

1 471 **Mr J & Mrs L Black:** CH LLANDDONA VIRTUOSITY AT BRIARMIST (Imp NZ) 08983-2006 11/7/06 **Bred by:** P Douglas **S.** Ch & N Z Ch Pastraka Sweet William (Imp UK) **D.** N Z Ch Llanddona Rebekah

3 472 **Brigadoon Kennels:** AVONGAEL MYSTIQUE (A.I) 4100144190 12/2/07 **Bred by:** Mrs S Douglas **S.** Eng Ch Snowmead Sans Faute J.W. **D.** Avongael Clasique Etoile

2 473 **Mr M & Mrs P Brooks:** CH LLANDTREE FTSTPSOFA ANGL 2100235762 29/8/06 **Bred by:** Mrs P Brooks & Mrs P Douglas **S.** Gr Ch Llanddona I Can Fly Too (Imp NZ) **D.** Gr Ch & Nz Ch Llanddona Cinamon Twist (Imp NZ)

474 **Ms E Vincent:** CH TRELISSICK LADY VIOLET 3100163632 14/12/05 **Bred by:** C Down **S.** Ch Alistair's Dashing Design (Imp. Swd) **D.** Ch Brigadoon Hot Gossip

ADVANCE

Class 10A Australian Bred Bitch

A 475 **Mr C & Miss C Evans:** CH STYLYN QUALITY FURST 4100118377 31/1/05 **Bred by:** L Nielsen **S.** Ch Lothlorien In Middle Earth (Imp NZ) **D.** Stylyn Nancy Black

1 476 **Miss S Templeton:** CH JUPI PIPERS KILT 2100183696 1/4/04 **Bred by:** Miss J Wardell **S.** Ch Jupi Sir Cameron **D.** Ch Bonbon Sterling Prformns

Class 11A Open Bitch

3 477 **Brigadoon Kennels:** CH BONIBRAES STEPOUTN STYLE 2100214234 6/8/05 **Bred by:** Mrs P & Ms K Finlayson **S.** Ch Alistair's Dashing Design (Imp. Swd) **D.** Ch Bonibraes Wolfmans bliss

A 478 **Mr M & Mrs P Brooks:** GR CH & N Z CH LLANDDONA CINAMON TWIST (Imp NZ) 08293-1999 30/5/99 **Bred by:** Mrs P Douglas **S.** Ch Shilstone Domination (Imp UK) **D.** N Z Ch Llanddona Love Song

2 479 **Miss J Buckley & Mrs P Douglas:** CH & N Z CH LLANDDONA REBEKAH (Imp NZ) 051342003 1/4/03 **Bred by:** Mrs P Douglas **S.** Ch & Am Ch Ragtyme Blackfriar I Can Fly (Imp USA) **D.** N Z Ch Llanddona Love Song

A 480 **Shilston Kennels:** CH SILSTON TICKETTO FUTURE 3100087180 13/10/01 **Bred by:** Exh **S.** Ch Shilstone Domination (Imp UK) **D.** Odderwood Game Girl (Imp UK)

1 481 **Mr D & Mrs J Smith:** GR CH RUATHA TARTAN QUEST 2100128075 13/11/01 **Bred by:** Mr & Mrs T Brack **S.** Ch Burnhardt Highland Laird **D.** Ruatha Snow Question

Challenge Bitch

481 **Mr D & Mrs J Smith:** GR CH RUATHA TARTAN QUEST 2100128075 13/11/01 **Bred by:** Mr & Mrs T Brack **S.** Ch Burnhardt Highland Laird **D.** Ruatha Snow Question **Points: 17**

Reserve Challenge Bitch

479 **Miss J Buckley & Mrs P Douglas:** CH & N Z CH LLANDDONA REBEKAH (Imp NZ) 051342003 1/4/03 **Bred by:** Mrs P Douglas **S.** Ch & Am Ch Ragtyme Blackfriar I Can Fly (Imp USA) **D.** N Z Ch Llanddona Love Song

Best of Breed

466 **Mr D & Mrs J Smith:** GR CH BURNHARDT HIGHLAND LORD 3100064974 12/8/00 **Bred by:** Exh **S.** Gr Ch Burnhardt Blue Ribbon **D.** Ch Burnhardt Secret Weapon **Points: 22**

Runner Up to Best of Breed

461 **Mr M & Mrs P Brooks:** CH LLANDTREE NEWELL GLENN 2100235763 29/8/06 **Bred by:** Mrs P Brooks & Mrs P Douglas **S.** Gr Ch Llanddbna I Can Fly Too (Imp NZ) **D.** Gr Ch & Nz Ch Llanddona Cinamon Twist (Imp NZ)

Best Puppy

467 **Mr J & Mrs L Black:** BRIARMIST KERFUFFLE 3100193746 28/9/07 **Bred by:** Exh **S.** Ch Llanddona Manifesto At Briarmist (Imp NZ) **D.** Ch Briarmist Heaven Forbid

Working Dog Group - Third

466 **Mr D & Mrs J Smith:** GR CH BURNHARDT HIGHLAND LORD 3100064974 12/8/00 **Bred by:** Exh **S.** Gr Ch Burnhardt Blue Ribbon **D.** Ch Burnhardt Secret Weapon

JUDGES CRITIQUE

Mr Izumi Awashima

Very good quality in general. Well balanced and proportioned. Active and lively expression and character. Head and body is well balanced. Good overcoat, shaggy and strong. Good ground covering gait, free drive and long reaching.

BEDLINGTON TERRIER

Class 03 Puppy Dog

1 483 **Ms R Bates:** PIPERDENE FOO FIGHTER 7100020335 19/2/08 **Bred by:** Exh **S.** Gr Ch Piperdene Dream Maker **D.** Piperdene Hot Gossip

A 484 **Ms R Bates:** PIPERDENE WAR DRUMMER 7100020338 19/2/08 **Bred by:** Exh **S.** Gr Ch Piperdene Dream Maker **D.** Piperdene Hot Gossip

A 485 **Keyterr Kennels:** PIPERDENE RIVEROFDREAMS 7100020339 19/2/08 **Bred by:** R Bates **S.** Gr Ch Piperdene Dream Maker **D.** Piperdene Hot Gossip

Class 05 Intermediate Dog

1 486 **Keyterr Kennels:** CH PIPERDENE POLEPOSITION 7100018050 4/10/06 **Bred by:** Mrs R Bates **S.** Gr Ch Piperdene Dream Maker **D.** Ch Piperdene Chocolate

Class 10 Australian Bred Dog

1 487 **Mrs H & Miss K Maclaurin:** CH PIPERDENE GHOST RIDER 2100176916 3/10/03 **Bred by:** Mrs R Bates **S.** Ch Piperdene Fernando **D.** Ch Piperdene Poeme

Challenge Dog

486 **Keyterr Kennels:** CH PIPERDENE POLEPOSITION 7100018050 4/10/06 **Bred by:** Mrs R Bates **S.** Gr Ch Piperdene Dream Maker **D.** Ch Piperdene Chocolate **Points: 8**

Reserve Challenge Dog

483 **Ms R Bates:** PIPERDENE FOO FIGHTER 7100020335 19/2/08 **Bred by:** Exh **S.** Gr Ch Piperdene Dream Maker **D.** Piperdene Hot Gossip

Class 03A Puppy Bitch

1 488 **Mrs H & Miss K Maclaurin:** PIPERDENE MIDAS TOUCH 7100020350 20/2/08 **Bred by:** Exh **S.** Gr Ch Piperdene Dream Maker **D.** Piperdene Lollipop

Class 05A Intermediate Bitch

1 489 **Ms R Bates:** PIPERDENE PUNK ROCKER 7100018053 4/10/06 **Bred by:** Exh **S.** Gr Ch Piperdene Dream Maker **D.** Ch Piperdene Chocolat

Class 11A Open Bitch

A 490 **Ms R Bates:** CH PIPERDENE FOGGI MOON 7100014493 11/6/04 **Bred by:** Exh **S.** Gr Ch Piperdene Much Ado **D.** Piperdene Hot Gossip

Challenge Bitch

489 **Ms R Bates:** PIPERDENE PUNK ROCKER 7100018053 4/10/06 **Bred by:** Exh **S.** Gr Ch Piperdene Dream Maker **D.** Ch Piperdene Chocolat **Points: 7**

Reserve Challenge Bitch

488 **Mrs H & Miss K Maclaurin:** PIPERDENE MIDAS TOUCH 7100020350 20/2/08 **Bred by:** Exh **S.** Gr Ch Piperdene Dream Maker **D.** Piperdene Lollipop

Best of Breed

486 **Keyterr Kennels:** CH PIPERDENE POLEPOSITION 7100018050 4/10/06 **Bred by:** Mrs R Bates **S.** Gr Ch Piperdene Dream Maker **D.** Ch Piperdene Chocolate **Points: 10**

Runner Up to Best of Breed

483 **Ms R Bates:** PIPERDENE FOO FIGHTER 7100020335 19/2/08 **Bred by:** Exh **S.** Gr Ch Piperdene Dream Maker **D.** Piperdene Hot Gossip

Best Puppy

483 **Ms R Bates:** PIPERDENE FOO FIGHTER 7100020335 19/2/08 **Bred by:** Exh **S.** Gr Ch Piperdene Dream Maker **D.** Piperdene Hot Gossip

JUDGES CRITIQUE

Mr Ramon Podesta

Best of Breed of excellent quality.

ADVANCE

BELGIAN SHEPHERD DOG (GROENENDAEL)

Class 03 Puppy Dog

1 491 **Mr G Carroll:** GRANDBELGE GRECO 3100207119 31/10/07 **Bred by:** Exh **S.** Grandbelge Decan **D.** Dalila Of Foxie's Farm (Imp. Blg)

Class 05 Intermediate Dog

2 492 **Mrs K & Mr S Houston:** CH TANKARLA SAPA AKITCHITA 3100160719 10/12/05 **Bred by:** Exh **S.** Gr Ch Tankarla Marnehantardi H.I.T **D.** Ch Beljekali Elegant Belle

1 493 **Mr E Poey:** CH LUMINEUX BLACK NIGHT 3100172457 21/6/06 **Bred by:** Lumineux Kennels **S.** Ch & Int & Astn & Hung & Svk Ch Bergerac Faust (Imp. Hng) **D.** Ch Mirribandi Burntsienna

Class 10 Australian Bred Dog

1 494 **Mrs K & Mr S Houston:** GR CH TANKARLA MARNEHANTARDI H.I.T. 3100072813 20/1/01 **Bred by:** Exh **S.** Ch Anoblir Shumanito Tanka **D.** Ch Lanaken Make A Wish (I.I.D)

Class 11 Open Dog

2 495 **Mr G Carroll:** CH BRIGAND DE LA QUIEVRE (IMP. BLG) LOSH0904570 6/4/02 **Bred by:** N Deschumeyer **S.** Ranke De La Quievre **D.** Zitane De La Quievre

1 496 **Ms M Lund & Mrs I Trotter:** CH & HUNG GR CH & ASTN & SVK & INT CH S R BERGERAC FAUST (IMP. HNG) METGR154/01 18/4/01 **Bred by:** I Halasz **S.** Fr & Lux Ch S R Milan De La Closerie De Yenda **D.** Bergerac Ursula

A 497 **Ms C Russell & Mr C & Mrs J Fynmore:** CH BELJEKALI NOBLE KING 2100195610 4/9/04 **Bred by:** Mr C & Mrs J Fynmore **S.** Ch A-Te-Ell's Monsieur Sharif J D (Imp. Swd) **D.** Beljekali H R A Nefre Ta

Challenge Dog

496 **Ms M Lund & Mrs I Trotter:** CH & HUNG GR CH & ASTN & SVK & INT CH S R BERGERAC FAUST (IMP. HNG) METGR154/01 18/4/01 **Bred by:** I Halasz **S.** Fr & Lux Ch S R Milan De La Closerie De Yenda **D.** Bergerac Ursula **Points: 11**

Reserve Challenge Dog

493 **Mr E Poey:** CH LUMINEUX BLACK NIGHT 3100172457 21/6/06 **Bred by:** Lumineux Kennels **S.** Ch & Int & Astn & Hung & Svk Ch Bergerac Faust (Imp. Hng) **D.** Ch Mirribandi Burntsienna

Class 03A Puppy Bitch

1 499 **Mr G Carroll:** GRANDBELGE GABRIELLE 3100207114 31/10/07 **Bred by:** Exh **S.** Grandbelbe Decan **D.** Dalila Of Foxie's Farm (Imp. Blg)

A 500 **Ms C Russell:** DELAROCHE ALL GRACE AND STYLE 5100049490 20/2/08 **Bred by:** Exh **S.** Ch Beljekali Noble King **D.** Ch Murrybel Darque Nikiata

Class 05A Intermediate Bitch

1 501 **Mrs K & Mr S Houston:** CH TANKARLA SAPA WAKAN 3100160718 10/12/05 **Bred by:** Exh **S.** Gr Ch Tankarla Marnehantardi H.I.T. **D.** Beljekali Elegant Belle

Class 10A Australian Bred Bitch

1 502 **Mr P Barker:** CH LUMINEUX TANI 3100141462 5/10/04 **Bred by:** Lumineux Kennels **S.** Ch Mirribandi Uncovered **D.** Lumineux Play With Fire

2 503 **Mr G Carroll:** CH GRANDBELGE DELLA 3100157115 12/8/05 **Bred by:** Exh **S.** Gr Ch Urvan Van De Hoge Laer (Imp. Blg) **D.** Ch Chiva V.'t Belgicsh Schoon (Imp. Ndl)

Class 11A Open Bitch

1 504 **Mr G Carroll:** CH GRANDBELGE DIVA 3100157114 12/8/05 **Bred by:** Exh **S.** Gr Ch Urvan Van De Hoge Laer (Imp. Blg) **D.** Ch Chiva V.'t Belgicsh Schoon (Imp. Ndl)

Challenge Bitch

504 **Mr G Carroll:** CH GRANDBELGE DIVA 3100157114 12/8/05 **Bred by:** Exh **S.** Gr Ch Urvan Van De Hoge Laer (Imp. Blg) **D.** Ch Chiva V.'t Belgicsh Schoon (Imp. Ndl) **Points: 10**

Reserve Challenge Bitch

501 **Mrs K & Mr S Houston:** CH TANKARLA SAPA WAKAN 3100160718 10/12/05 **Bred by:** Exh **S.** Gr Ch Tankarla Marnehantardi H.I.T. **D.** Beljekali Elegant Belle

Best of Breed

496 **Ms M Lund & Mrs I Trotter:** CH & HUNG GR CH & ASTN & SVK & INT CH S R BERGERAC FAUST (IMP. HNG) METGR154/01 18/4/01 **Bred by:** I Halasz **S.** Fr & Lux Ch S R Milan De La Closerie De Yenda **D.** Bergerac Ursula **Points: 16**

Runner Up to Best of Breed

493 **Mr E Poey:** CH LUMINEUX BLACK NIGHT 3100172457 21/6/06 **Bred by:** Lumineux Kennels **S.** Ch & Int & Astn & Hung & Svk Ch Bergerac Faust (Imp. Hng) **D.** Ch Mirribandi Burntsienna

Best Puppy

491 **Mr G Carroll:** GRANDBELGE GRECO 3100207119 31/10/07 **Bred by:** Exh **S.** Grandbelge Decan **D.** Dalila Of Foxie's Farm (Imp. Blg)

JUDGES CRITIQUE

Mr Izumi Awashima

Beautiful head expression. Good pigmentation of coat and coat texture. Body is square built; well balanced and stable gait. Forehands and hind legs are well angulated and balanced.

BELGIAN SHEPHERD DOG (LAEKENOIS)

Class 03 Puppy Dog

1 505 **Mrs L Longmuir:** RADNOR DEFINATE XPLORA 3100197354 24/11/07 **Bred by:** Exh **S.** Euro Du Hameau St Blaise (Imp. Blg) **D.** Ch Nogoto Delta

Class 10 Australian Bred Dog

1 506 **Miss K Edwards:** GR CH LANAKEN RUFF N READY (I.I.D.) 2100128766 24/7/01 **Bred by:** Mrs R Keech **S.** Blg & Int & Nwy Ch Pierrewit Van Kriekebos (Blg) **D.** Xxl Van De Duvetorre (Imp. Blg)

Challenge Dog

506 **Miss K Edwards:** GR CH LANAKEN RUFF N READY (I.I.D.) 2100128766 24/7/01 **Bred by:** Mrs R Keech **S.** Blg & Int & Nwy Ch Pierrewit Van Kriekebos (Blg) **D.** Xxl Van De Duvetorre (Imp. Blg) **Points: 7**

Reserve Challenge Dog

505 **Mrs L Longmuir:** RADNOR DEFINATE XPLORA 3100197354 24/11/07 **Bred by:** Exh **S.** Euro Du Hameau St Blaise (Imp. Blg) **D.** Ch Nogoto Delta

Class 03A Puppy Bitch

1 507 **Mrs L Longmuir:** RADNOR DOUBLE ENUF 3100197358 24/11/07 **Bred by:** Exh **S.** Euro Du Hameau St Blaise (Imp. Blg) **D.** Ch Nogoto Delta

Best of Breed

506 **Miss K Edwards:** GR CH LANAKEN RUFF N READY (I.I.D.) 2100128766 24/7/01 **Bred by:** Mrs R Keech **S.** Blg & Int & Nwy Ch Pierrewit Van Kriekebos (Blg) **D.** Xxl Van De Duvetorre (Imp. Blg) **Points: 8**

Runner Up to Best of Breed

505 **Mrs L Longmuir:** RADNOR DEFINATE XPLORA 3100197354 24/11/07 **Bred by:** Exh **S.** Euro Du Hameau St Blaise (Imp. Blg) **D.** Ch Nogoto Delta

ADVANCE

Best Puppy

505 **Mrs L Longmuir:** RADNOR DEFINATE XPLORA 3100197354 24/11/07 **Bred by:** Exh **S.** Euro Du Hameau St Blaise (Imp. Blg) **D.** Ch Nogoto Delta

JUDGES CRITIQUE

Mr Izumi Awashima

Proportion should be square, some dogs have a long body. The coat texture and colour is beautiful, as is the head expression. Needs more power from hind leg and ground covering by the gait.

BELGIAN SHEPHERD DOG (TERVUEREN)

Class 11 Open Dog

1 508 **Mrs K & Mr S Houston:** CH GRAESHADOW APACHE 3100114616 19/4/03 **Bred by:** Graeshadow Kennels **S.** Ch Corsini Lysander (Imp UK) **D.** Obsession Dubois Du Tot (Imp. Fra)

Challenge Dog

508 **Mrs K & Mr S Houston:** CH GRAESHADOW APACHE 3100114616 19/4/03 **Bred by:** Graeshadow Kennels **S.** Ch Corsini Lysander (Imp UK) **D.** Obsession Dubois Du Tot (Imp. Fra) **Points: 6**

Class 10A Australian Bred Bitch

1 509 **Mrs K & Mr S Houston:** CH TANKARLA CHEYENNE 3100139936 10/10/04 **Bred by:** Exh **S.** Ch Graeshadow Apache **D.** Ch Beljekali Elegant Belle

Class 11A Open Bitch

1 510 **Graebelge Kennels:** CH ALLUSION BIENTOT HIT 4100076096 17/10/01 **Bred by:** Allusion Kennels **S.** Ch Uzzi Van De Hoge Laer (Imp. Blg) **D.** Ch Winjammers Revoir (Imp USA)

Challenge Bitch

510 **Graebelge Kennels:** CH ALLUSION BIENTOT HIT 4100076096 17/10/01 **Bred by:** Allusion Kennels **S.** Ch Uzzi Van De Hoge Laer (Imp. Blg) **D.** Ch Winjammers Revoir (Imp USA) **Points: 7**

Reserve Challenge Bitch

509 **Mrs K & Mr S Houston:** CH TANKARLA CHEYENNE 3100139936 10/10/04 **Bred by:** Exh **S.** Ch Graeshadow Apache **D.** Ch Beljekali Elegant Belle

Best of Breed

510 **Graebelge Kennels:** CH ALLUSION BIENTOT HIT 4100076096 17/10/01 **Bred by:** Allusion Kennels **S.** Ch Uzzi Van De Hoge Laer (Imp. Blg) **D.** Ch Winjammers Revoir (Imp USA) **Points: 8**

Runner Up to Best of Breed

508 **Mrs K & Mr S Houston:** CH GRAESHADOW APACHE 3100114616 19/4/03 **Bred by:** Graeshadow Kennels **S.** Ch Corsini Lysander (Imp UK) **D.** Obsession Dubois Du Tot (Imp. Fra)

JUDGES CRITIQUE

Mr Izumi Awashima

Very good type and square built. Very good head expression. Proper angulations of forehand and hind leg which produces good drive and reach. Very good character and temperament

BERNESE MOUNTAIN DOG

Class 02 Minor Puppy Dog

A 511 **Mrs K Balchin:** MONTREAUX MISSING LINK 3100197036 24/12/07 **Bred by:** Exh **S.** Holesbern Harlequin **D.** Monteaux Milion Dola Babe

1 512 **Mrs K Balchin:** MONTREAUX MERLOT 3100197038 24/12/07 **Bred by:** Exh **S.** Halesbern Harlequin (Imp UK) **D.** Montreaux Miliondolabab

A 513 **Mrs F Broome & N Lennon:** ZANZEBERN ASCENSION 2100267257 19/1/08 **Bred by:** N & P Lennon **S.** Ch Nalle Fender Vt Rijkenspark (Imp. Ndl) **D.** Ch Zanzebern Gentle Annie

A 514 **Mrs K Haddon:** ZEIGEN ROYAL DEFENCE (A.I.) 4100156468 5/1/08 **Bred by:** Exh **S.** Ch & Am Ch Zanzebern Defender **D.** Zeigen Eyes Wide Shut

Class 03 Puppy Dog

2 515 **Mrs K Balchin:** MONTREAUX MR MAJESTIQUE 3100197041 24/12/07 **Bred by:** Exh **S.** Halesbern Harlequin **D.** Montreaux Miliondolabab

516 **Mrs L Brand:** BRANBERN BARACCA 2100272105 3/3/08 **Bred by:** Exh **S.** Ch Swisskiss Southern Land **D.** Branbern Royal Passion

1 517 **Mrs L Brand:** BRANBERN SUGAR RAY 2100272106 3/3/08 **Bred by:** Exh **S.** Ch Swisskiss Southern Land **D.** Branbern Royal Passion

Class 04 Junior Dog

3 518 **Mrs L Brand:** BRANBERN ROYAL MURPHY 2100249730 7/4/07 **Bred by:** Exh **S.** Ch Branbern Royal Salute **D.** Branbern Dark Passion

1 519 **Ms R Catt & Ms M Dixon:** ALPENHUND QUACKERJACK 5100045720 16/5/07 **Bred by:** Ms R Catt **S.** Ch Callahan Vom Ritter Burkart (Imp. Gmy) **D.** Ch Alpenhund Crystal Palace

A 520 **Mr S & Mrs C Eastley:** CLOUDFOREST KINSMAN 7100019467 9/9/07 **Bred by:** Exh **S.** Ch Callahan vom Ritter Burkart (Imp. Gmy) **D.** Ch Bakkabyond Silver Lining

A 521 **Mrs K Haddon:** TAFFBERN BOLD INTENTIONS 4100145096 11/4/07 **Bred by:** C Vernalls **S.** Zeigen Churchill Winston **D.** Taffbern April Moon

2 522 **Mrs N Lennon & Ms Z Wall:** ZAANZ FASHION ASSASSIN 3100186164 20/4/07 **Bred by:** Exh **S.** Ch Zanzebern Sir Tristram **D.** Zanzebern Here Kitty Kitty

523 **Ms Z Wall & Mrs N Lennon:** ZAANZ ROMANCE WAS BORN 3100186162 20/4/07 **Bred by:** Exh **S.** Ch Zanzebern Sir Tristram **D.** Ch Zanzebern Here Kitty Kitty

Class 05 Intermediate Dog

524 **Mrs K Balchin:** HALESBERN HARLEQUIN (Imp UK) AG02572405 30/4/06 **Bred by:** L & F Page **S.** Dyami Von Burgseeli (Ndl) **D.** Halesbern Penny Lane (U K)

A 525 **Ms R Catt:** ALPENHUND MUSKATEER 5100040937 15/3/06 **Bred by:** Exh **S.** Ch Zeigen Qualifizieren **D.** Alpenhund Eismeer

3 526 **Mrs M Hudgson & Ms F Broome:** CH BERNATION BOGART 3100182249 5/2/07 **Bred by:** Exh **S.** Ch Zanzebern Defender **D.** Bernation Oso Ready

1 527 **Mrs K Mitchell:** CH SWISSKISS SOUTHERN LAND 3100177152 20/10/06 **Bred by:** Exh **S.** Branbern Grand Slam **D.** Ch Makker Romany Darcey

2 528 **Mr C Phillips & Miss K Oakley:** KRAIGOAKS BUSTER 3100168815 19/5/06 **Bred by:** Exh **S.** Ch Branbern Royal Salute I.I.D **D.** Ch Branbern Special Reason

Class 10 Australian Bred Dog

529 **Mrs L Brand:** BRANBERN ICECAPADE 2100218939 14/9/05 **Bred by:** Exh **S.** Ch Branbern Royal Salute **D.** Branbern Miss Windsor

3 530 **Mrs L Brand:** CH BRANBERN BLACK ICE 2100218937 14/9/05 **Bred by:** Exh **S.** Ch Branbern Royal Salute (I.I.D.) **D.** Branbern Miss Windsor

A 531 **Ms R Catt:** ALPENHUND NORTHERN LIGHT 5100041643 7/6/06 **Bred by:** Exh **S.** Ch Bernerdalens Qantas (Imp. Swd) **D.** Ch Alpenhund Elkes Encore

1 532 **Mr C Phillips, Ms K Oakley, Ms D Toffolon & Mr S Norton:** CH KRAIGOAKS AITAN 3100154368 16/7/05 **Bred by:** Mr C Phillips & Ms K Oakley **S.** Ch Branbern Royal Salute **D.** Ch Branbern Special Reason

2 533 **Ms Z, Mr D & Mrs L Wall:** CH ZANZEBERN SIR TRISTRAM 2100158963 13/1/03 **Bred by:** Mr P & Mrs N Lennon **S.** Ch Zanzebern Sokit Turi (I.I.D) **D.** Zanzebern Iced Portrait (A.I)

ADVANCE

Class 11 Open Dog

534 **Mrs L Brand:** CH BRANBERN ROYAL SALUTE (I.I.D.) 2100181777 27/11/03 **Bred by:** Exh **S.** Eng Ch Ellamrock Telegram Sam **D.** Meadowpark Mischeeph (Imp UK)

535 **Mrs L Brand:** BRANBERN ROYAL NIGEL 2100206806 3/3/05 **Bred by:** Exh **S.** Ch Branbern Royal Salute (I.I.D) **D.** Branbern Roxy T

536 **Ms R Catt:** CH ALPENHUND MARCO POLLO 5100040938 15/3/06 **Bred by:** Exh **S.** Ch Zeigen Qualifizieren **D.** Alpenhund Eismeer

4 537 **Ms L Dawson:** AM CH DUFOURPEAK FLINDERS 3100153388 7/6/05 **Bred by:** Ms A Grima **S.** Ch Lynsennen Mr Darcy **D.** Zanzebern Turianna

2 538 **Mr S & Mrs C Eastley & Ms R Catt:** CH CALLAHAN V RITTER BURKART (IMP. GMY) SSV-BS 46885 8/9/05 **Bred by:** K Krueger **S.** Pascal V Wittekindsland (Gmy) **D.** Siska V Colmberg Waldchen (Gmy)

1 539 **Mr P & Mrs N Lennon:** CH & AM & CAN CH EBNETS MOJO (Imp USA) WS121545/01 31/12/04 **Bred by:** L Ebnet & N Lennon **S.** Am & Can Ch Zack van't Stokerybos **D.** Zanzebern Iced Portrait (A.I)

3 540 **Mrs S Wallace:** MONTREAUX MITYCROWDPLESA 3100161806 8/1/06 **Bred by:** K Balchin **S.** Ch Zanzebern Sir Tristram **D.** Montreaux B B Zestflife

Challenge Dog

539 **Mr P & Mrs N Lennon:** CH & AM & CAN CH EBNETS MOJO (Imp USA) WS121545/01 31/12/04 **Bred by:** L Ebnet & N Lennon **S.** Am & Can Ch Zack van't Stokerybos **D.** Zanzebern Iced Portrait (A.I) **Points: 25**

Reserve Challenge Dog

527 **Mrs K Mitchell:** CH SWISSKISS SOUTHERN LAND 3100177152 20/10/06 **Bred by:** Exh **S.** Branbern Grand Slam **D.** Ch Makker Romany Darcey

Class 02A Minor Puppy Bitch

A 542 **Mrs K Haddon:** ZEIGEN RUMOUR HAS IT (A.I.) 4100156474 5/1/08 **Bred by:** Exh **S.** Ch & Am Ch Zanzebern Defender **D.** Zeigen Eyes Wide Shut

1 543 **Mr J Hayman:** AUSBLAZE FORCE OF NATURE 3100200088 29/2/08 **Bred by:** Exh **S.** Ch Bernadalens Qantas (Imp. Swd) **D.** Ch Zanzenern Bescinta

Class 03A Puppy Bitch

2 544 **Mrs K Balchin:** MONTREAUX MADETO MEASURE 3100197033 24/12/07 **Bred by:** Exh **S.** Ch Halesbern Harlequin (U K) **D.** Montreaux Miliondolabab

545 **Mrs L Brand:** BRANBERN DUYAWANNA PIECE OFME 2100272107 3/3/08 **Bred by:** Exh **S.** Ch Swisskiss Southern Land **D.** Branbern Royal Passion

A 546 **Mrs L Brand:** BRANBERN REBEL RAISER 2100272108 3/3/08 **Bred by:** Exh **S.** Ch Swisskiss Southern Land **D.** Branbern Royal Passion

4 547 **Mr J Hayman:** AUSBLAZE CRYSTAL BLIZZARD 3100200086 29/2/08 **Bred by:** Exh **S.** Ch Bernadalens Qantas (Imp. Swd) **D.** Ch Zanzebern Bescinta

548 **Mr J Hayman:** AUSBLAZE NORTHERN LIGHTS 3100200087 29/2/08 **Bred by:** Exh **S.** Ch Bernadalens Qantas (Imp. Swd) **D.** Ch Zanzebern Bescinta

1 549 **Mr P & Mrs N Lennon:** ZANZEBERN XPLORER 2100266843 22/12/07 **Bred by:** Exh **S.** Ch & Am & Can Ch Zabzebern Defender **D.** Amy Pride Von Vernice Love (Imp. Gmy)

3 550 **Mrs E Sankey:** ZOLLIKON OOH LA LA 3100199586 15/2/08 **Bred by:** Exh **S.** Ch Nalle Fender v't Rijkenspark (Imp. Ndl) **D.** Zollikon All Eyes On Me

Class 04A Junior Bitch

1 551 **Mr S & Mrs C Eastley:** CLOUDFOREST KALLISTEMON 7100019471 9/9/07 **Bred by:** Exh **S.** Ch Callahan vom Ritter Burkart (Imp. Gmy) **D.** Ch Bakkabyond Silver Lining

A 552 **C Heyes:** ZANZEBERN VIANNA 2100259471 14/8/07 **Bred by:** N & P Lennon **S.** Am & Can Ch Ebnets Mojo (Imp USA) **D.** Ch & N Z Ch Alpinstolz Angel Eyes (Imp NZ)

2 553 **Mr P & Mrs N Lennon:** ZANZEBERN VERONIKA 2100259468 14/8/07 **Bred by:** Exh **S.** Ch & Am & Can Ch Ebnets Mojo (Imp USA) **D.** Ch & N.Z. Ch Alpinstolz Angel Eyes

3 554 **Mrs J Louwerse:** MANGANI SUNSET SERENADE 3100193833 12/10/07 **Bred by:** Mr A Martino **S.** Schaheim Grand Edition **D.** Mangani Scarlett Fantasy

Class 05A Intermediate Bitch

1 555 **Mrs L Brand & Miss S Barker:** BRANBERN ROYAL SAPPHIRE 2100237538 13/9/06 **Bred by:** Mrs L Brand **S.** Ch Branbern Royal Garter **D.** Ch Branbern Saturn's Moon

A 556 **Mrs F Broome:** BERNATION DREAM WEAVER 3100182254 25/2/07 **Bred by:** Exh **S.** Ch & Can & Am Ch Zanzebern Defender **D.** Bernation Oso Ready

A 557 **Mrs F Broome:** OBERLANDS OUTWARD BOUND CLEO (IMP. CAN) SQ132129 21/8/06 **Bred by:** W Tait **S.** Can Ch Swisskiss Fabulous Baker Boy **D.** Oberland Frodo Queen

A 558 **Mr C Phillips & Miss K Oakley:** KRAIGOAKS BRIAR ROSE 3100168820 19/5/06 **Bred by:** Exh **S.** Ch Branbern Royal Salute (I.I.D) **D.** Ch Branbern Special Reason

A 559 **Mrs E Sankey:** CH ZOLLIKON SWEET DREAMS 31000164174 10/2/06 **Bred by:** Exh **S.** Ch Nalle Fender Vt Rijkenspark (Imp. Ndl) **D.** Ch Zanzebern Talisker

3 560 **Mrs W Valencic:** VENNEBERNE ELLA HOOPER 3100182102 3/1/07 **Bred by:** Mrs J Venni **S.** Zanzebern Jedi Master **D.** Bernation Charlottes Web

2 561 **Mrs J Venni:** VENNEBERNE SASCHA 3100182109 3/1/07 **Bred by:** Exh **S.** Zanzebern Jedi Master **D.** Bernation Charlottes Web

Class 10A Australian Bred Bitch

562 **Mrs L Brand:** CH BRANBERN DARBIE DOLL 2100191337 1/7/04 **Bred by:** Exh **S.** Gr Ch Branbern Abbeys Echo **D.** Branbern Dime N Chime

4 563 **Mrs L Brand:** CH BRANBERN AUSTRIENNE 2100218938 14/9/05 **Bred by:** Exh **S.** Ch Branbern Royal Salute (I.I.D.) **D.** Branbern Miss Windsor

2 564 **Ms L Dawson & N Lennon:** ZANZEBERN LISIANTHUS A.M. C.D. 2100175278 30/8/03 **Bred by:** N Lennon **S.** Ch Zanzebern Sokit Turi **D.** Zirka Van T Stokerybos (Imp. Jpn)

A 565 **Mrs K Haddon:** ZEIGEN EYES WIDE SHUT 4100115469 15/10/04 **Bred by:** Exh **S.** Ch Cloudforest Bockbier **D.** Ch Zeigen telopia Temtress

3 566 **Mr N & Mrs P Lennon:** CH ZANZEBERN IDYLLIC 2100211020 1/8/05 **Bred by:** Exh **S.** Ch Zanzebern Hewitt **D.** Ch Nienna V.'t Rijkenspark

1 567 **Mr P & Mrs N Lennon:** CH ZANZEBERN CZENZI 2100198938 21/11/04 **Bred by:** Exh **S.** Bachus van't Pachthof (Imp. Blg) **D.** Zanzebern Caol Lla

Class 11A Open Bitch

3 568 **Mrs L Brand:** BRANBERN BOLDNBEAUTIFUL 2100245787 20/11/06 **Bred by:** Exh **S.** Ch Branbern Royal Salute (I.I.D.) **D.** Branbern Darbie Doll

A 569 **Mrs K Haddon:** CH ZEIGEN TANGIBLE RUMOUR 4100084976 25/7/02 **Bred by:** Exh **S.** Swissmade Irish Coffee (Imp. Swd) **D.** Zeigen Rumendingen (I.I.D.)

570 **Mr J Hayman:** CH ZANZEBERN BESCINTA 2100194739 27/8/04 **Bred by:** N Lennon **S.** Ch & Am & Can & Nz Ch Turi V Bernetta (Imp. Swd) **D.** Zanzebern M Hingis

A 571 **Mrs K Mitchell:** CH SWISSKISS EMPIRE ROSE 3100157212 24/9/05 **Bred by:** Exh **S.** Ch Branbern Royal Salute **D.** Ch Makker Romany Darcey

1 572 **Mr C Phillips & Miss K Oakley:** CH KRAIGOAKS AURILIA 3100154371 16/7/05 **Bred by:** Exh **S.** Ch Branbern Royal Salute I.I.D **D.** Ch Branbern Special Reason

4 573 **Mr B Taylor:** CH BRANBERN SATURNS MOON 2100191333 1/7/04 **Bred by:** Mrs L Brand **S.** Gr Ch Branbern Abbeys Echo **D.** Branbern Dime N Chime

ADVANCE

2 574 **Ms Z, Mr D & Mrs L Wall:** CH ZANZEBERN HERE KITTY KITTY 2100166899 5/6/03 **Bred by:** Mr P & Mrs N Lennon **S.** Ch Zanzebern Hewitt **D.** Ch Zanzebern Dakini Defiant

Challenge Bitch

567 **Mr P & Mrs N Lennon:** CH ZANZEBERN CZENZI 2100198938 21/11/04 **Bred by:** Exh **S.** Bachus van't Pachthof (Imp. Blg) **D.** Zanzebern Caol Lla **Points: 25**

Reserve Challenge Bitch

551 **Mr S & Mrs C Eastley:** CLOUDFOREST KALLISTEMON 7100019471 9/9/07 **Bred by:** Exh **S.** Ch Callahan vom Ritter Burkart (Imp. Gmy) **D.** Ch Bakkabyond Silver Lining

Best of Breed

539 **Mr P & Mrs N Lennon:** CH & AM & CAN CH EBNETS MOJO (Imp USA) WS121545/01 31/12/04 **Bred by:** L Ebnet & N Lennon **S.** Am & Can Ch Zack van't Stokerybos **D.** Zanzebern Iced Portrait (A.I) **Points: 25**

Runner Up to Best of Breed

527 **Mrs K Mitchell:** CH SWISSKISS SOUTHERN LAND 3100177152 20/10/06 **Bred by:** Exh **S.** Branbern Grand Slam **D.** Ch Makker Romany Darcey

Best Puppy

549 **Mr P & Mrs N Lennon:** ZANZEBERN XPLORER 2100266843 22/12/07 **Bred by:** Exh **S.** Ch & Am & Can Ch Zabzebern Defender **D.** Amy Pride Von Vernice Love (Imp. Gmy)

JUDGES CRITIQUE

Mr Ramone Podesta

There is some tendency to long bodies and top line in some cases is not straight. Best of Breed is a strong, well boned dog of nice head and correct movement.

BICHON FRISE

Class 03 Puppy Dog

1 578 **Mrs K Taylor:** TEJADA TALK TO THE PAW 3100195304 7/10/07 **Bred by:** Tejada Kennels **S.** Tejada Upset Thapplecart **D.** Tejada Mistical Harmony

Class 10 Australian Bred Dog

1 579 **Tejada Kennels:** CH TEJADA IOPENA 3100154072 30/5/05 **Bred by:** Exh **S.** Ch Tejada Made Ulook **D.** Ch Tejada Trust Your Heart

Class 11 Open Dog

1 580 **Mr J & Mrs C Kellow:** CH PINEFIELD TOUR OF DUTY 5100044843 19/1/07 **Bred by:** Exh **S.** Ch & N Z Ch Pinefield Rocketman **D.** Zipadedoda Zsa Zsa Adore

Challenge Dog

579 **Tejada Kennels:** CH TEJADA IOPENA 3100154072 30/5/05 **Bred by:** Exh **S.** Ch Tejada Made Ulook **D.** Ch Tejada Trust Your Heart **Points: 8**

Reserve Challenge Dog

580 **Mr J & Mrs C Kellow:** CH PINEFIELD TOUR OF DUTY 5100044843 19/1/07 **Bred by:** Exh **S.** Ch & N Z Ch Pinefield Rocketman **D.** Zipadedoda Zsa Zsa Adore

Class 03A Puppy Bitch

1 581 **Mrs K Taylor:** TEJADA WHOWEARSTHEPANTS 3100196377 18/11/07 **Bred by:** Tejada Kennels **S.** Ch Tejada Made U Look **D.** Ch Tejada Trust Your Heart

Class 11A Open Bitch

1 582 **Mr J & Mrs C Kellow:** PAWMARK SPECIAL DREAM TO PINEFIELD (Imp USA) NP15449101 16/11/06 **Bred by:** P Schultz & L Des Camps **S.** Am Ch Musicbox 40 Winks Risgae **D.** Am Ch Pawmarks As You Like It

Challenge Bitch

582 **Mr J & Mrs C Kellow:** PAWMARK SPECIAL DREAM TO PINEFIELD (Imp USA) NP15449101 16/11/06 **Bred by:** P Schultz & L Des Camps **S.** Am Ch Musicbox 40 Winks Risgae **D.** Am Ch Pawmarks As You Like It **Points: 7**

Reserve Challenge Bitch

581 **Mrs K Taylor:** TEJADA WHOWEARSTHEPANTS 3100196377 18/11/07 **Bred by:** Tejada Kennels **S.** Ch Tejada Made U Look **D.** Ch Tejada Trust Your Heart

Best of Breed

579 **Tejada Kennels:** CH TEJADA IOPENA 3100154072 30/5/05 **Bred by:** Exh **S.** Ch Tejada Made Ulook **D.** Ch Tejada Trust Your Heart **Points: 10**

Runner Up to Best of Breed

582 **Mr J & Mrs C Kellow:** PAWMARK SPECIAL DREAM TO PINEFIELD (Imp USA) NP15449101 16/11/06 **Bred by:** P Schultz & L Des Camps **S.** Am Ch Musicbox 40 Winks Risgae **D.** Am Ch Pawmarks As You Like It

Best Puppy

578 **Mrs K Taylor:** TEJADA TALK TO THE PAW 3100195304 7/10/07 **Bred by:** Tejada Kennels **S.** Tejada Upset Thapplecart **D.** Tejada Mistical Harmony

JUDGES CRITIQUE

Mr Yoshio Mori

Not so many entries. I found some Bichon whose trimming is a little bit heavy. The Best of Breed had a beautiful coat, was well balanced and trimmed, had a beautiful head expression, very good pigmentation, good movement but the withers should be taller.

BLACK RUSSIAN TERRIER

Class 04 Junior Dog

1 583 **Mr R & Mrs M Maruff:** YARRAWON GRIGORY 3100184379 14/4/07 **Bred by:** Exh **S.** Ch Cimarron Black Kazzak (A.I.) (I.I.D.) **D.** Ch Zornoi Tanya (Imp. Fin)

2 584 **Mrs J Meyers:** YARRAWON GAVRIL 3100184377 14/4/07 **Bred by:** Mr R & Mrs M Maruff **S.** Ch Cimarron Black Kazzak (A.I.) (Iid) **D.** Ch Zornoi Tanya (Imp. Fin)

Class 10 Australian Bred Dog

A 585 **Mrs J Gales:** CH CIMARRON KUBLA KHAN C.D.X. 4100091250 28/12/02 **Bred by:** Cimarron Kennels **S.** Ch Zornoi James Bond (Imp. Fin) **D.** Best Guard Deniza (I.I.D) (Imp. Russ)

Class 11 Open Dog

1 586 **Hoxter Kennels:** CH AVE CONCORDE VASHE VELICHESTVO (IMP. RUSS) RKF1996931 25/12/06 **Bred by:** E & E Yerusalimskie **S.** Russ Ch & Blr Ch & Ukr Ch Yupiter S Zolotogo Grada (Russ) **D.** Russ Ch Karina (Russ)

2 587 **Ms V Mazelis:** CH ZORNOI THE TORNADO (IMP. FIN) FIN31394/03 31/5/03 **Bred by:** K Pitkanen **S.** Est Ch Malahovskiy Marat Zornoi **D.** Fnl & Est & Lv Ch Annushka (Est)

Challenge Dog

586 **Hoxter Kennels:** CH AVE CONCORDE VASHE VELICHESTVO (IMP. RUSS) RKF1996931 25/12/06 **Bred by:** E & E Yerusalimskie **S.** Russ Ch & Blr Ch & Ukr Ch Yupiter S Zolotogo Grada (Russ) **D.** Russ Ch Karina (Russ) **Points: 9**

Reserve Challenge Dog

583 **Mr R & Mrs M Maruff:** YARRAWON GRIGORY 3100184379 14/4/07 **Bred by:** Exh **S.** Ch Cimarron Black Kazzak (A.I.) (I.I.D.) **D.** Ch Zornoi Tanya (Imp. Fin)

ADVANCE

Class 03A Puppy Bitch

1 588 **Ms G Hartley:** ZHOZEFINA ZOLOTOGO GRADA (Imp USA) WS25194501 11/10/07 **Bred by:** S Zolotova **S.** Ch & Int & Rus & Rkf & Blr & Ukr & Lit & Mol & Est Gr Ch Zlato Bojar Gavrila Lad In Syn **D.** Ch & Rus Ch Niagara S Zolotogo Grada

Class 04A Junior Bitch

1 589 **Mr R & Mrs M Maruff:** YARRAWON GEENA 3100184381 14/4/07 **Bred by:** Exh **S.** Ch Cimarron Black Kazzak (A.I.) (I.I.D.) **D.** Ch Zornoi Tanya (Imp. Fin)

Class 10A Australian Bred Bitch

1 590 **Mr R & Mrs M Maruff:** YARRAWON ELKA 3100159353 5/11/05 **Bred by:** Exh **S.** Ch Cimarron Black Kazzak (A.I.) (I.I.D.) **D.** Yarrawon Anka (A.I.) (I.I.D.)

Challenge Bitch

589 **Mr R & Mrs M Maruff:** YARRAWON GEENA 3100184381 14/4/07 **Bred by:** Exh **S.** Ch Cimarron Black Kazzak (A.I.) (I.I.D.) **D.** Ch Zornoi Tanya (Imp. Fin) **Points: 8**

Reserve Challenge Bitch

588 **Ms G Hartley:** ZHOZEFINA ZOLOTOGO GRADA (Imp USA) WS25194501 11/10/07 **Bred by:** S Zolotova **S.** Ch & Int & Rus & Rkf & Blr & Ukr & Lit & Mol & Est Gr Ch Zlato Bojar Gavrila Lad In Syn **D.** Ch & Rus Ch Niagara S Zolotogo Grada

Best of Breed

586 **Hoxter Kennels:** CH AVE CONCORDE VASHE VELICHESTVO (IMP. RUSS) RKF1996931 25/12/06 **Bred by:** E & E Yerusalimskie **S.** Russ Ch & Blr Ch & Ukr Ch Yupiter S Zolotogo Grada (Russ) **D.** Russ Ch Karina (Russ) **Points: 12**

Runner Up to Best of Breed

583 **Mr R & Mrs M Maruff:** YARRAWON GRIGORY 3100184379 14/4/07 **Bred by:** Exh **S.** Ch Cimarron Black Kazzak (A.I.) (I.I.D.) **D.** Ch Zornoi Tanya (Imp. Fin)

Best Puppy

588 **Ms G Hartley:** ZHOZEFINA ZOLOTOGO GRADA (Imp USA) WS25194501 11/10/07 **Bred by:** S Zolotova **S.** Ch & Int & Rus & Rkf & Blr & Ukr & Lit & Mol & Est Gr Ch Zlato Bojar Gavrila Lad In Syn **D.** Ch & Rus Ch Niagara S Zolotogo Grada

JUDGES CRITIQUE

Mr Isumi Awashima

8 entries but very high quality. Very sturdy, sound, robust, strong bones, muscles well developed, square built, head and body well balanced. Stable and harmonic gait. The coat was rough and hard with good black pigmentation. Stable and co-operative temperament.

BLOODHOUND

Class 11 Open Dog

A 591 **J Fraser & S Whittle:** GR CH HOUNDTOR GEORGO TH JUNGLE 3100109277 5/11/02 **Bred by:** L M Pullen **S.** Ch Houndtor Shotgun Whuppin **D.** Houndtor Won Step Closer

JUDGES CRITIQUE

Mr Yoshio Mori

No entries.

BORDER COLLIE

Class 02 Minor Puppy Dog

A 592 **Kennoway Kennels:** KENNOWAY KILT KICKING BANDIT (A.I.) 3100200089 28/2/08 **Bred by:** Exh **S.** Ch & Nz Ch Kennoway Baileys Bandit **D.** Ch Kennoway Colour Me Tartn

Class 03 Puppy Dog

2 593 **Mr M & Mrs S Goulding:** ETHERIAL UP IN LIGHTS 3100194694 12/11/07 **Bred by:** Exh **S.** Gr Ch Etherial Chase The Ace P.T. **D.** Etherial Curtain Call

3 594 **Maghera Kennels:** MAGHERA WHATSYOURPROBLEM 3100193660 30/9/07 **Bred by:** Exh **S.** N Z Ch Maghera Won For The Road **D.** Ch Maghera Whats Yourpoison

1 595 **Maghera Kennels:** MAGHERA ACCIDENTAL HERO 3100193659 30/9/07 **Bred by:** Exh **S.** N Z Ch Maghera Won For The Road **D.** Ch Maghera Whats Yourpoison

Class 04 Junior Dog

1 596 **Miss A Cowin:** CH BORDALACE FLASH N DASH 2100249798 1/4/07 **Bred by:** Exh **S.** Ch Maghera Morse Code C.D.X. **D.** Ch Bordalace Luck Of The Irish

2 597 **Mrs L Mc Master:** LUUACA SOUL REDEEMED 3100184802 14/4/07 **Bred by:** Exh **S.** Ch Khayoz Soul Venture **D.** Ch Luuaca Razzmatazz

Class 05 Intermediate Dog

A 598 **Misses D & K Adams:** GLENTRESS GOAHEADMAKMYDAY 3100171298 26/5/06 **Bred by:** Exh **S.** Ch Glentress Ostentatious **D.** Ch Glentress Have No Mercy

1 599 **Ms S Fossey:** CH SYRYNE ALTAIR O AQUILAE 2100226260 23/2/06 **Bred by:** Exh **S.** Gr Ch Moorakyne Here Comes Thsun **D.** Ch Bordalace Ramblin Rose P.T.

600 **Mr M & Mrs S Goulding:** ETHERIAL HEARTBREAKER 3100180024 29/12/06 **Bred by:** Exh **S.** Ch Tullacrest Thiefa Hearts **D.** Gr Ch Cucriche Chances Are

4 601 **Khayoz Kennels:** CH KHAYOZ PERFECT CRIME 3100175098 25/9/06 **Bred by:** Exh **S.** Ch Etherial Chase The Acce Ht **D.** Ch Khayoz Forbidden Love

3 602 **Maghera Kennels:** STEADFAST TANGO NTH NITE 3100167228 29/3/06 **Bred by:** Mrs G Mckiernan **S.** Maghera Rythem Of Avalon **D.** Ch Steadfast Charmed Tempo

603 **Monlaird Kennels:** MONLAIRD BOUND FOR GLORY 3100177702 26/11/06 **Bred by:** Exh **S.** Ch & N Z Ch N Z Kiwi Murphy Of Clan Abby (Imp NZ) **D.** Monlaird Hyland Mist C.C.D.

2 604 **Mr J & Mrs J Sullivan & L Greer:** SHELTON MIDDAY ZIPPER (Imp NZ) 006862007 8/11/06 **Bred by:** L Greer **S.** Ch & Nz Ch Kennoway Midnite Monster **D.** Nz Ch Kennoway Tartin Knickers

605 **Mr D Wallace, Miss M Christie & Dr R Atyeo:** MERRINDA LATE EDITION 3100168075 2/4/06 **Bred by:** Dr R Atyeo **S.** Ch Winpara Fast N Thfurious A.D.M. J.D.M. A.D.O. J.D.O. S.P.D.X. G.D.X. S.D.X. E.T. F.M. **D.** Ch Merrinda Havalitle Faith

4117 **Ms G Mc Kiernan:** SASHDAN MAGICAL WIZARD 3100172855 1/8/06 **Bred by:** Sashdan Kennels **S.** Ch Yeteek Wizard Of Oz **D.** Sashdan Rising Spirit

Class 10 Australian Bred Dog

1 606 **Misses D & K Adams:** CH YEOVILLE EPIC JOURNEY 3100129359 23/1/04 **Bred by:** Dr R Atyeo **S.** Glentress Epic Reaction **D.** Ch Rhonabwy Magic Gemma E.T.

607 **Mrs L Allshorn:** CH MERRINDA MORE TO EXPLORE 3100137572 6/7/04 **Bred by:** Exh **S.** Millnjazz Orient Express S.P.D. E.T. A.D.X. J.D.X. **D.** Merrinda Mishana

A 608 **Mr M & Mrs T Barwick:** PAWTAILS XPRESS EDITION 2100213404 5/4/05 **Bred by:** Pawtails Kennels **S.** Gr Ch Tuckonie Ycan If Ywanto C.D. **D.** Pawtails Moonlite Xpress

A 609 **Ms H Hassing:** KELMITH STEPPIN OUT H.I.T. C.C.D. 3100114641 28/4/03 **Bred by:** K Lighton **S.** Ch Kelmith Rockabily Rebel E.T H.I.T. C.C.D. **D.** Monselvat Copper Rose H.T.Di

ADVANCE

2 610 **Khayoz & Borderfame Kennels:** CH BORDERFAME KING O HEARTS 6100039044 4/10/04 **Bred by:** Borderfame Kennels **S.** Ch Tullacrest Thiefa Hearts **D.** Ch Borderfame Mystic Power

611 **Mrs K Lighton:** KALZAMM LIMITED EDITION 3100146241 2/2/05 **Bred by:** Exh **S.** Ch Kelmith Rockabily Rebel E.T. H.I.T. C.C.D. **D.** Ch Floskye Piping Hot

612 **Monlaird Kennels:** MONLAIRD POSEIDON H.T. 3100132828 3/4/04 **Bred by:** Exh **S.** Lindenbrae Tarfin Bravado **D.** Cedarlodge Bonnie Lass C.D. H.T.

613 **Mrs J Mooney:** PRINCHESKA STUDLEY LAIRD 3100115571 21/3/03 **Bred by:** Ms N Mifsud & Mr P Tighe **S.** Dellhousie Sgt Pepper **D.** Marbap Mystical Magic

A 614 **Sashdan Kennels:** CH YELEEK WIZARD OF OZ 3100097151 18/4/02 **Bred by:** Mrs G Rowe **S.** Kanawalla Boy From Oz **D.** Crestvale Arctic Whisper

A 615 **Ms L Somers & Mr E Badior:** NAHROF TURN THE PAGE 2100249063 3/3/07 **Bred by:** Exh **S.** Gr Ch Benshiva Dot Com **D.** Gr Ch Nahrof Turning Point

3 4118 **Ms G Mc Kiernan:** CH STEADFAST CHICK MAGNET 3100149289 18/3/05 **Bred by:** Exh **S.** Ch Tookurra Catch A Star **D.** Ch Steadfast Dark Intrigue

Class 11 Open Dog

3 616 **Misses D & K Adams:** N Z CH CLAN ABBY N Z DREAM LOVER (Imp NZ) 09506-2005 2/8/05 **Bred by:** P & J Vos **S.** N Z Ch Jobs Agud Un From Carolyn's Home At Clan Abby (Gmy) **D.** N Z Ch Trumagik To Clanscott (A.I.)

1 617 **Misses D & K Adams:** GR CH GLENTRESS KING O THEROAD 3100096196 18/3/02 **Bred by:** Exh **S.** Ch Glentress Majestik Lord **D.** Ch Glentress Poetry Nmotion

A 618 **Miss A Cowin:** CH BORDALACE LOCH LADDIE 2100188721 29/5/04 **Bred by:** Exh **S.** Ch Khayoz Soul Venture **D.** Ch Bordalace Dona Pele

A 619 **Ms S Hannigan, Ms L Somers & Mr E Badior:** GR CH NAHROF ENOUGH SAID 2100174074 4/10/03 **Bred by:** Ms L Somers & Mr E Badior **S.** Gr Ch Nahrof Say No More **D.** Ch Wiralee Moon Shadow

620 **Maghera Kennels:** CH MAGHERA PRESENTS ME 3100053378 2/1/00 **Bred by:** Exh **S.** Gr Ch Maghera Star Collector **D.** Ch Maghera The Heat Is On

621 **Ms D Miller:** CH MILANGIMBI MOON RIVER H.I.T. 3100083590 5/8/01 **Bred by:** Exh **S.** Milangimbi Muddy Puddles **D.** Milangimbi Blue Phanessa

A 622 **Ms L Somers & Mr E Badior:** CH NAHROF MORE THAN WORDS H.I.T. 2100214269 19/7/05 **Bred by:** Exh **S.** Gr Ch Nahrof Say No More **D.** Ch Wiralee Hard Headed Woman

A 623 **Mrs J Vos-Butler:** CH & N Z CH KIWI-MURPHY OF CLAN-ABBY (Imp NZ) 072102003 6/6/03 **Bred by:** P & J Vos **S.** N Z Ch & Chilean Ch & Sth Amer Ch Clan-Abby N Z Kiwi Robbie **D.** N Z Ch Hazie-Star At Clan Abby

2 624 **Mrs J Vos-Butler:** CH & N Z CH TASMAN TREKKER O CLAN-ABBY (Imp NZ) 018982005 29/11/04 **Bred by:** P & J Vos **S.** Ch & N Z Gr Ch Clan-Abby Hiland Trekker (N Z) **D.** N Z Ch Trumagik To Clan Scott

Challenge Dog

606 **Misses D & K Adams:** CH YEOVILLE EPIC JOURNEY 3100129359 23/1/04 **Bred by:** Dr R Atyeo **S.** Glentress Epic Reaction **D.** Ch Rhonabwy Magic Gemma E.T. **Points: 25**

Reserve Challenge Dog

617 **Misses D & K Adams:** GR CH GLENTRESS KING O THEROAD 3100096196 18/3/02 **Bred by:** Exh **S.** Ch Glentress Majestik Lord **D.** Ch Glentress Poetry Nmotion

Class 02A Minor Puppy Bitch

1 626 **Mrs R Edwards:** KHAYOZ ANGEL IN DISGUISE 3100199885 2/3/08 **Bred by:** Khayoz Kennels **S.** Ch Kyntaf Blessingndisguise **D.** Khayoz Shooting Star C.D.X.

2 627 **Mrs K Lighton:** TRUCHARM BETWEEN THE LINES 4100157238 28/2/08 **Bred by:** K & S Leslie **S.** Ch Trucharm Reed All About It **D.** Ch Tambovale Calendar Girl

Class 03A Puppy Bitch

2 628 **Misses D & K Adams:** GLENTRESS HWY TO HEAVEN 3100196351 24/10/07 **Bred by:** Exh **S.** Gr Ch Glentress King O Theroad **D.** Ch Glentress Have No Mercy

A 629 **Mrs A Glover & J & J Sullivan:** KENNOWAY BANDITS TARTIN GLORY (A.I.) 3100200094 28/2/08 **Bred by:** Kennoway Kennels **S.** Ch & N Z Ch Kennoway Baileys Bandit **D.** Ch Kennoway Colour Me Tartn

630 **Mrs A Glover & J & J Sullivan:** KENNOWAY BANDITS UPITY TART (A.I.) 3100200093 28/2/08 **Bred by:** Kennoway Kennels **S.** Ch & N Z Ch Kennoway Baileys Bandit **D.** Ch Kennoway Colour Me Tartn

1 631 **Mr M & Mrs S Goulding:** ETHERIAL ON CENTRE STAGE 3100194693 12/11/07 **Bred by:** Exh **S.** Gr Ch Etherial Chase The Ace P.T. **D.** Etherial Curtain Call

632 **Mrs K Jan, Monk & Saxon:** MAGHERA LEAP OF FAITH 3100193658 30/9/07 **Bred by:** Maghera Kennels **S.** N Z Ch Maghera Won For The Road **D.** Ch Maghera Whats Yourpoison

3 633 **Khayoz Kennels:** KHAYOZ HEAVEN FORBID (A.I.) 3100194469 2/10/07 **Bred by:** Exh **S.** Gr Ch Tullacrest Soul Mate **D.** Ch Khayoz Forbidden Love

A 634 **Ms L Somers & Mr E Badior:** NAHROF WORD GAMES 2100262592 12/10/07 **Bred by:** Exh **S.** Ch Nahrof More Than Words H.I.T. **D.** Ch Nahrof Finders Keepers

Class 04A Junior Bitch

2 635 **Miss M Christie & Mr D Wallace:** YEOVILLE LIL MISSBEHAVIN 3100189974 21/7/07 **Bred by:** Dr R Atyeo **S.** Ch & N Z Ch Tazman Trekker O Clan-Abby **D.** Ch Yeoville Magic Reaction A.D. J.D.X. S.P.D. G.D. S.D. E.T. Fdch.

A 636 **Ms S Hannigan:** CH NEECABE MURRONS LOVE 2100254155 17/6/07 **Bred by:** Exh **S.** Gr Ch Nahrof Enough said **D.** Dalheath Daning Cloud

637 **Mrs N Mc Ilroy & M & S Goulding:** ETHERIAL CHASING STARS 3100191934 7/9/07 **Bred by:** M & S Goulding
S. Ch Etherial Chase The Ace P T **D.** Etherial Writn Nth Stars

A 638 **Miss D Mitchell:** BELADELE UR UNREAL 3100184309 26/3/07 **Bred by:** Beladele Kennels **S.** Beladele Recent Rumour **D.** Beladele Scarlet Star C.D.

3 639 **Sashdan Kennels:** SASHDAN SEVENTH HEAVEN 3100187710 12/6/07 **Bred by:** Exh **S.** Ch & N z Ch Tazman Trekker O Clanabby (Imp NZ) **D.** Sashdan Rising Spirit

1 4120 **Ms G Mc Kiernan:** SASHDAN BLUES TH NEW BLAK 3100187712 12/6/07 **Bred by:** Exh **S.** Ch & N Z Ch Tazman Trekker O Clan-Abby (Imp NZ) **D.** Sashdan Rising Spirit

Class 05A Intermediate Bitch

1 640 **Misses D & K Adams:** CH GLENTRESS I CAN COZ I AM 3100171296 26/5/06 **Bred by:** Exh **S.** Ch Glentress Ostentatious **D.** Ch Glentress Have No Mercy

2 641 **Mrs L Allshorn:** MERRINDA COSMIC CHARM 3100168080 2/4/06 **Bred by:** Mrs L Allshorn **S.** Ch Winpara Fast n Thfurious A.D.X. J.D.X. S.P.D. G.D. E.T. F.M. **D.** Merrinda Havalittle Faith

642 **Mr M & Mrs T Barwick:** MUREYBET STORMY CAITLIN 3100169640 12/5/06 **Bred by:** Exh **S.** Ch Mureybet Silver Lyric **D.** Mureybet Lightning Meg

643 **Bordarita Kennels:** CH BORDARITA DID YA SEE ME 3100178898 2/12/06 **Bred by:** Exh **S.** Ch Danari Danceth Waves **D.** Ch Bordarita In Ya Dreams A.D.M. J.D.M. J.D.O. S.P.D.X. S.D. A.D.O. G.D.X.

5 644 **Ms S Fossey:** CH SYRYNE VEGA O LYRAE P.T. 2100226258 23/2/06 **Bred by:** Exh **S.** Gr Ch Moorakyne Here Comes Thsun **D.** Ch Bordalace Ramblin Rose P.T.

ADVANCED PET NUTRITION

ADVANCE

3 645 **Mrs B Fowler:** BORDATAZ HEVENLY MONEY 7100016758 20/11/05 **Bred by:** Exh **S.** Bordalace Stary Stary Nite **D.** Bordalace Pennys From Heven

4 646 **Maghera Kennels:** MAGHERA TIME FOR REVENGE 3100162364 23/12/05 **Bred by:** Exh **S.** Maghera Cumnctherealthing **D.** Ch Maghera Time To Move On

647 **Mrs L Mc Master:** LUUACA HOW SWEET IT IS 3100182062 4/2/07 **Bred by:** Exh **S.** Bordalace Stary Stary Night **D.** Ch Myworks Echoes Of Joy

648 **Ms D Miller:** MILANGIMBI LUV TO RHAP 3100180500 17/12/06 **Bred by:** Exh **S.** Milangimbi Lovem Nleaven **D.** Milangimbi Rhapsodynblue

649 **Mr D & Mrs L Powell:** DERAINE GABRIELE ROSEBUD 3100176851 15/9/06 **Bred by:** Exh **S.** Borderfame King Of Hearts **D.** Deraine Rosebud Lady

A 650 **Ms L Somers & Mr E Badior:** CH NAHROF RHYME N REASON 2100233315 23/6/06 **Bred by:** Exh **S.** Gr Ch & Int & Jap Borderlane JP Talisman Forever **D.** Ch Nahrof Finders Keepers

4119 **Ms G Mc Kiernan:** STEADFAST DARK N STYLISH 3100176944 11/10/06 **Bred by:** Exh **S.** Ch Danari Dance Th Waves **D.** Ch Steadfast Dark Intrigue

Class 10A Australian Bred Bitch

1 651 **Misses D & K Adams:** CH GLENTRESS ANASTACIA 3100146212 22/12/04 **Bred by:** Exh **S.** Ch Glentress Ostentatious **D.** Ch Glentress Have No Mercy

652 **Mrs L Allshorn:** MERRINDA DASH O THISNTHAT 1300168081 2/4/06 **Bred by:** Exh **S.** Ch Winpara Fast n Thfurious A.D.X. J.D.X. S.P.D. G.D. E.T. F.M. **D.** Ch Merrinda Havalitle Faith

3 653 **Mr M & Mrs S Goulding:** CH TOOKURRA MAGIC IN THE CARDS 5100035655 16/1/05 **Bred by:** Mrs P M Wachtel **S.** Gr Ch Etherial Chase The Ace P.T. **D.** Ch Tookurra Believe N Magic

A 654 **Maghera Kennels:** CH MAGHERA SHAKN NOTSTIRRED 3100091844 11/1/02 **Bred by:** Exh **S.** Ch Torobeam Freddy Fudpucka **D.** Ch Maghera Rhythm On Fire

655 **Ms D Miller:** MILANGIMBI BURN FOR ME 3100170665 10/5/06 **Bred by:** Exh **S.** Yangvews Power O Luv **D.** Milangimbi Burning Love

2 656 **Monlaird Kennels:** MONLAIRD HYLAND MIST C.C.D. 3100113208 18/3/03 **Bred by:** Exh **S.** Ch & N Z Gr Ch Clan-Abby Hiland Trekker (Imp NZ) **D.** Cedarlodge Bonnie Lass C.D. H.T.

683 **Mrs A Glover & J & J Sullivan:** CH BALLYANN TARTN ATMIDNITE 2100248672 19/3/07 **Bred by:** P & T Buckley **S.** Ch & N Z Ch Moystonhill Midnite Sun **D.** Ch Kennoway Colour Me Tartn

Class 11A Open Bitch

A 657 **Mrs L Allshorn:** CH MERRINDA HAVALITLE FAITH 3100125982 16/11/03 **Bred by:** Exh **S.** Ch Kelmith Rockabilly Rebel C.C.D. E.T. H.I.T. **D.** Monsalvat Mysterius Girl

2 658 **Mr M & Mrs S Goulding:** CH ETHERIAL DOUBLE PLATINUM 3100150329 24/4/05 **Bred by:** Exh **S.** Gr Ch Etherial Chase The Ace H.T. **D.** Ch Blaknwyte Etherials Angel H.T.

659 **Kennoway Kennels:** CH KENNOWAY COLOUR ME TARTN 3100089967 20/11/01 **Bred by:** Exh **S.** Gr Ch Kennoway Wotsup Yor Kilt **D.** Ch Kennoway Paint Me A Picture

1 660 **Maghera Kennels:** MAGHERA CELESTIAL DANCE 3100145994 27/12/04 **Bred by:** Exh **S.** Gr Ch Maghera Star Collector **D.** Ch Maghera Dance Anirishjig

3 661 **Monlaird Kennels:** CEDARLODGE BONNIE LASS C.D. H.T. 3100051697 14/12/99 **Bred by:** Mrs M Chandler **S.** Cedarlodge The Joker **D.** Arawatta Swansea Lass

662 **Mrs J Vos-Butler:** CH & NZ CH CLAN-ABBY NZ THUNDERS OJO (Imp NZ) 001432002 14/10/01 **Bred by:** Mr P & Mrs J Vos & Mrs J Vos-Butler **S.** Ch & Nz Gr Ch Thunder Too At Clan-Abby **D.** NZ h Clan-Abby I'm - N-Tartan-Too

Challenge Bitch

651 **Misses D & K Adams:** CH GLENTRESS ANASTACIA 3100146212 22/12/04 **Bred by:** Exh **S.** Ch Glentress Ostentatious **D.** Ch Glentress Have No Mercy **Points: 25**

Reserve Challenge Bitch

640 **Misses D & K Adams:** CH GLENTRESS I CAN COZ I AM 3100171296 26/5/06 **Bred by:** Exh **S.** Ch Glentress Ostentatious **D.** Ch Glentress Have No Mercy

Best of Breed

651 **Misses D & K Adams:** CH GLENTRESS ANASTACIA 3100146212 22/12/04 **Bred by:** Exh **S.** Ch Glentress Ostentatious **D.** Ch Glentress Have No Mercy **Points: 25**

Runner Up to Best of Breed

606 **Misses D & K Adams:** CH YEOVILLE EPIC JOURNEY 3100129359 23/1/04 **Bred by:** Dr R Atyeo **S.** Glentress Epic Reaction **D.** Ch Rhonabwy Magic Gemma E.T.

Best Puppy

595 **Maghera Kennels:** MAGHERA ACCIDENTAL HERO 3100193659 30/9/07 **Bred by:** Exh **S.** N Z Ch Maghera Won For The Road **D.** Ch Maghera Whats Yourpoison

JUDGES CRITIQUE

Mr Isumi Awashima

In general, very, very high quality. Well balanced and proportioned. Very good head expression and anatomies. As a herding dog, free, smooth and tireless movement. Australia is a country of development of this breed. I can estimate that Australia has abundant breeding stock and gene pools of high genetic quality.

BORDER TERRIER

Class 03 Puppy Dog

1 684 **Miss J Wangler:** KALAN AMBASSADOR 3100195868 3/11/07 **Bred by:** Exh **S.** Gr Ch & Fin & NZ Ch Foxforest One For The Road (Imp. Fin) **D.** Ch Borderhouse Amber (Imp. Dmk)

Class 04 Junior Dog

2 685 **Miss B Kelly:** FERNBROOK ACE O SPADES 3100189484 13/7/07 **Bred by:** Mrs L Beverley **S.** Fernbrook Shadow **D.** Fernbrook Blue Bell

A 686 **Ms G Tolley:** BOHUNT PILLOW TALK 5100046418 5/8/07 **Bred by:** Exh **S.** Ch Glenbogle Bottomly Potts **D.** N Z Ch Hollystone Tete-A-Tete At Tamaleigh (Imp NZ)

1 687 **Dr J Wilsher & Dr J Mcdonogh:** STORMVALE BORDA NAPOLEON 5100047047 26/8/07 **Bred by:** Mrs D Patterson **S.** Stormvale Borda Benson **D.** Ch Stormvale Borda By Design

Class 05 Intermediate Dog

1 688 **Ms S Mewse:** CH GLENBOGLE BOTTOMLY POTTS 3100173565 17/8/06 **Bred by:** Exh **S.** Royal Oaks Make My Day (Imp USA) **D.** N Z Ch Hollystone Galadriel (Imp NZ)

2 689 **Miss B van Haasteren:** CH TIRRIKI MAXWELL B MOFFAT 5100043976 9/2/07 **Bred by:** C, H & B van Haasteren & E Thompson **S.** Ch Redwall River **D.** Ch Borterr Goodship Lolipop

Class 10 Australian Bred Dog

3 690 **Mrs L Beverley:** FERNBROOK MR BEAN 3100184674 30/3/07 **Bred by:** Exh **S.** Fernbrook Count Duckula **D.** Fernbrook Blizard

1 691 **Mr J, Mrs C & Miss H Clinton:** CH WITBY GROUND CONTROL 3100127319 21/1/04 **Bred by:** Exh **S.** Gr Ch & Fnl & N Z Ch Foxforest One For The Road (Imp. Fin) **D.** Ch Breckonside Brass Berry

2 692 **Ms E Hoggard:** GLENBOGLE KISS CHASEY 3100137881 4/8/04 **Bred by:** S Mewse **S.** Gr Ch Hollystone King Gondor N Z E.T. (Imp NZ) **D.** Ch Llanthro Lady Gin

ADVANCE

Class 11 Open Dog

3 693 **Chanpema Kennels:** CH STORMVALE BORDA FORCE 5100036533 4/4/05 **Bred by:** Mr I & Mrs D Paterson **S.** Gr Ch Stormvale Borda Impact **D.** Ch & N Z Ch Narrabri Caramello Dream (Imp NZ)

A 694 **Mr J & Mrs T Comerford & H Spence:** CH SWEEPING SWEDISH WALK ABOUT N.E. (IMP. SWD) S42401/2005 23/5/05 **Bred by:** Erica Winberg **S.** Nor Duch Nv-00 Sv-02 Intuch Bombax Pavarotti **D.** Sweeping Jonna Donna

A 695 **Mr J & Mrs T Comerford & H Spence:** CH SWEEPING SWEDISH WALK OVER N.E. (IMP. SWD) S42402/2005 23/5/05 **Bred by:** Erica Winberg **S.** Nor Duch Nv-00 Sv-02 Intuch Bombax Pavarotti **D.** Sweeping Jonna Donna

1 696 **Ms S Mewse:** GR CH HOLLYSTONE KING GONDOR NZ E.T. (Imp NZ) 026072002 28/12/01 **Bred by:** D Simister-Brown **S.** Ch Nz Hollystone Caratacus **D.** Ch Nz Hollystone Puddine Tame

2 697 **Dr C Stainsby & Ms D Rees:** CH CONUNDRUM SWEET SIR GALAHAD (Imp UK) AF02016101 4/2/05 **Bred by:** Mr D & Mrs J Parker **S.** Ch Otterkin Blue Bayou Conundrum **D.** Conundrum Twist Of Fate

A 698 **Miss J Wangler:** GR CH & N Z & FIN CH FOXFOREST ONE FOR THE ROAD (IMP. FIN) FIN42995/01 25/10/01 **Bred by:** T & S Saari **S.** Dan & Fin Ch Borderhouse Quincy **D.** Fin Ch Foxforest Ugly Duckling

Challenge Dog

696 **Ms S Mewse:** GR CH HOLLYSTONE KING GONDOR NZ E.T. (Imp NZ) 026072002 28/12/01 **Bred by:** D Simister-Brown **S.** Ch Nz Hollystone Caratacus **D.** Ch Nz Hollystone Puddine Tame **Points: 16**

Reserve Challenge Dog

688 **Ms S Mewse:** CH GLENBOGLE BOTTOMLY POTTS 3100173565 17/8/06 **Bred by:** Exh **S.** Royal Oaks Make My Day (Imp USA) **D.** N Z Ch Hollystone Galadriel (Imp NZ)

Class 02A Minor Puppy Bitch

1 699 **Ms S Mewse:** GLENBOGLE TICKEDY BOO 3100197290 14/1/08 **Bred by:** Exh **S.** Ch Glenbogle Bottomly Potts **D.** Ch Glenbogle Atwistof Magic Ne

Class 03A Puppy Bitch

A 700 **Ms G Tolley:** BOOMTOWN STRAWBERRY FIELDS (Imp NZ) 09455-2007 6/10/07 **Bred by:** J Foreman **S.** N Z Ch Lester The Borda Trada **D.** N Z Ch Boomtown Borda Belle

Class 04A Junior Bitch

1 701 **Ms E Hoggard:** GLENBOGLE MAGIC MOMENTS 3100187487 25/5/07 **Bred by:** Ms S Mewse **S.** Ch Breckonside Bens Boy **D.** Ch Glenbogle Atwistof Magic N E

2 702 **Dr C Stainsby & Ms D Rees:** BURROWA BRIGHT SPARK 3100192107 21/9/07 **Bred by:** Exh **S.** Ch Conundrum Sweet Sir Galahad (Imp UK) **D.** Ch Witby Alyssum N E

Class 05A Intermediate Bitch

1 703 **Mr J, Mrs C & Miss H Clinton:** CH WITBY DEVIL YOU KNOW 3100179748 13/1/07 **Bred by:** Exh **S.** Gr Ch & Fnl & N Z Ch Foxforest One For The Road (Imp. Fin) **D.** Ch Breckonside Brass Berry

A 704 **Dr C Stainsby & Ms D Rees:** CH BURROWA ANTICIPATION 3100175205 5/10/06 **Bred by:** Exh **S.** Ch Criochabhag Seoras N E **D.** Ch Witby Alyssum N E

A 705 **Ms G Tolley:** BOHUNT SCARLETT RIBBONZ 5100042243 1/10/06 **Bred by:** Exh **S.** N Z Ch Lester Borda Goody Too Shoez (Imp NZ) **D.** Glenboyd Tam Tinkerbelle

2 706 **Ms D Worthington:** CH DEWTON TALLY HO 3100171242 21/7/06 **Bred by:** Exh **S.** Craigend Llangollen **D.** Ch Stormvale Borda Blubern

Class 10A Australian Bred Bitch

A 707 **Dr C Stainsby & Ms D Rees:** CH WITBY ALYSSUM N E 3100138947 1/9/04 **Bred by:** Mr J & Mrs C & Miss H Clinton **S.** Gr Ch & Fin & N Z Ch Foxforest One For The Road (Imp. Fin) **D.** Ch Breckonside Bayou Belle

1 708 **Mr C van Haasteren:** CH BORTERR GOODSHIP LOLIPOP 2100172658 24/9/03 **Bred by:** Mrs D Nelson **S.** Ch Bohunt Man O'war (Imp NZ) **D.** Tulachard Clan Duchess

Class 11A Open Bitch

1 709 **Chanpema Kennels:** CH HILBREN BONNIE LASS 5100044635 12/4/07 **Bred by:** Mr & Mrs I Saint **S.** Ch Stormvale Borda Imperial **D.** Ch Stormvale Borda Bliss

Challenge Bitch

699 **Ms S Mewse:** GLENBOGLE TICKEDY BOO 3100197290 14/1/08 **Bred by:** Exh **S.** Ch Glenbogle Bottomly Potts **D.** Ch Glenbogle Atwistof Magic Ne **Points: 12**

Reserve Challenge Bitch

701 **Ms E Hoggard:** GLENBOGLE MAGIC MOMENTS 3100187487 25/5/07 **Bred by:** Ms S Mewse **S.** Ch Breckonside Bens Boy **D.** Ch Glenbogle Atwistof Magic N E

Best of Breed

696 **Ms S Mewse:** GR CH HOLLYSTONE KING GONDOR NZ E.T. (Imp NZ) 026072002 28/12/01 **Bred by:** D Simister-Brown **S.** Ch Nz Hollystone Caratacus **D.** Ch Nz Hollystone Puddine Tame **Points: 23**

Runner Up to Best of Breed

688 **Ms S Mewse:** CH GLENBOGLE BOTTOMLY POTTS 3100173565 17/8/06 **Bred by:** Exh **S.** Royal Oaks Make My Day (Imp USA) **D.** N Z Ch Hollystone Galadriel (Imp NZ)

Best Puppy

684 **Miss J Wangler:** KALAN AMBASSADOR 3100195868 3/11/07 **Bred by:** Exh **S.** Gr Ch & Fin & NZ Ch Foxforest One For The Road (Imp. Fin) **D.** Ch Borderhouse Amber (Imp. Dmk)

JUDGES CRITIQUE

Mr Ramon Podesta

In general, good heads and expressions, correct coats. Fronts need improvement. Winners were of excellent quality.

BORZOI

Class 03 Puppy Dog

1 711 **Clovelly Kennels:** CLOVELLY SAMMY SUPERSTAR 3100196589 5/12/07 **Bred by:** Exh **S.** Ch Clovelly Pirate Prince **D.** Ch Clovelly Eternal Flame

Class 04 Junior Dog

A 712 **Ahsatan Kennels:** AHSATAN JAFFA 310088503 7/6/07 **Bred by:** Exh **S.** Ch Ahsroff Damon **D.** Ch Zoribo African Safari (Imp UK)

1 713 **Mr G & Mrs R Barden:** KENIBEA TH BOURNEIDENITY 2100257431 3/8/07 **Bred by:** Exh **S.** Gr Ch Aria's Cry Havoc (Imp USA) **D.** Gr Ch Kenibea Keepin Th Faith

2 714 **Ms L Doyle & Mrs S Stasytis:** AHSATAN JAMIROQUAI 3100188502 7/6/07 **Bred by:** Ahsatan Kennels **S.** Ch Ahsroff Damon **D.** Ch Zoribo African Safari (Imp UK)

Class 05 Intermediate Dog

A 715 **Ahsroff Kennels:** AHSROFF ISBRANNIK URAGAN 3100183810 26/2/07 **Bred by:** Exh **S.** Mistraka Nevada Smith **D.** Ahsatan Halle

ADVANCE

1 716 **Mr G & Mrs R Barden:** CH KENIBEA BEHINENIMYLINES 2100217124 4/10/05 **Bred by:** Exh **S.** Gr Ch Aria's Cry Havoc (Imp USA) **D.** Gr Ch Kenibea Keepin Th Faith

2 717 **Clovelly Kennels:** CLOVELLY REGAL RUST 3100180327 30/12/06 **Bred by:** Exh **S.** Ch Clovelly High Regard **D.** Ch Borscana Vulpine Vulgaris (Imp. Swd)

Class 10 Australian Bred Dog

718 **Ahsroff Kennels:** CH AHSROFF GUINESS 3100140009 6/9/04 **Bred by:** Exh **S.** Ch Leicro's Russian Zoloto Zimba (Imp. Swd) **D.** Ch Ahsroff Galushka

719 **Mr G & Mrs R Barden:** GR CH KENIBEA TH CHOSEN ONE 2100217123 4/10/05 **Bred by:** Exh **S.** Gr Ch Aria's Cry Havoc (Imp USA) **D.** Gr Ch Kenibea Keppin Th Faith

2 720 **Clovelly Kennels:** CH CLOVELLY PIRATE PRINCE 3100150619 19/5/05 **Bred by:** Exh **S.** Gr Ch Navaglen Honcho **D.** Ch Borscana Think About You (Imp. Swd)

1 721 **Clovelly Kennels:** CH CLOVELLY HIGH REGARD 3100067443 30/9/00 **Bred by:** Exh **S.** Am Ch Majenkir Zuluali (Imp USA) **D.** Navaglen Miss Mondo

722 **Dolinoff Kennels:** DOLINOFF STOLICHNAYA 3100141654 15/9/04 **Bred by:** Exh **S.** Mistraka Prizzis Honor **D.** Ch Dolinoff Golubka

3 723 **Messrs R Frolley & S Zuideveld:** ZOLOTO ZOVIET ILIYOSKIN 3100117444 20/6/03 **Bred by:** Exh **S.** Gr Ch Leicro's Russian Zoloto Zima (Imp. Swd) **D.** Ch Leicro's Russian Zcharmia (Imp. Swd)

724 **Miss J Thompson:** AHSROFF GRENVILLE 3100140010 6/9/04 **Bred by:** Ahsroff kennels **S.** Gr Ch Leicro's Russian Zoloto Zima (Imp. Swd) **D.** Gr Ch Ahsroff Galushka

Class 11 Open Dog

1 725 **Mr G & Mrs R Barden:** GR CH ARIA'S CRY HAVOC (Imp USA) HP04676803 14/4/03 **Bred by:** Mr R Terry, M Heise & R Linck **S.** Am Ch Chataquas Valimir Of Kyrov (USA)
D. Am Ch Viktor's Rhapsodyinblueatcameo (USA)

2 726 **Clovelly Kennels:** CH BORSCANA ULTIMA THULE (IMP. SWD) S32799/2005 14/4/05 **Bred by:** L Edland & R Sellin **S.** Int & Swd & Nor & Fin & Dan Ch Borscana Ulvejeger **D.** Blisshound Exotica

727 **Ms L Doyle:** AHSROFF GUNPOWDER 3100140011 6/9/04 **Bred by:** Ahsroff Kennels **S.** Ch Leicro's Russian Zoloto Zima (Imp. Swd) **D.** Ch Ahsroff Galushka

728 **Messrs R Frolley & S Zuideveld:** GR CH LEICRO'S RUSSIAN ZOLOTO ZIMA (IMP. SWD) S18068/2002 21/1/02 **Bred by:** C & L Croneryd **S.** Ndl & Swd & Port & Int Ch V'indras Irek (Ndl) **D.** Leicro's Russian Zolka Zatre (Swd)

3 729 **Marakhoff Kennels:** GR CH MISTRAKA QUINN THESKIMO (A .I) 2100185620 8/4/04 **Bred by:** Mr S Evans, Mr A Ikin & Mr P Garman **S.** Gr Ch Marakhoff Lazaarkinski **D.** Gr Ch Mistraka Jayne Eyre

Challenge Dog

721 **Clovelly Kennels:** CH CLOVELLY HIGH REGARD 3100067443 30/9/00 **Bred by:** Exh **S.** Am Ch Majenkir Zuluali (Imp USA) **D.** Navaglen Miss Mondo **Points: 22**

Reserve Challenge Dog

725 **Mr G & Mrs R Barden:** GR CH ARIA'S CRY HAVOC (Imp USA) HP04676803 14/4/03 **Bred by:** Mr R Terry, M Heise & R Linck **S.** Am Ch Chataquas Valimir Of Kyrov (USA) **D.** Am Ch Viktor's Rhapsodyinblueatcameo (USA)

Class 03A Puppy Bitch

A 730 **Clovelly Kennels:** CLOVELLY SASSY CECEILIA 3100196586 5/12/07 **Bred by:** Exh **S.** Ch Clovelly Pirate Prince **D.** Ch Clovelly Eternal Flame

Class 04A Junior Bitch

1 731 **Mr G & Mrs R Barden:** KENIBEA INNER BEAUTY 2100257439 3/8/07 **Bred by:** Exh **S.** Gr Ch Aria's Cry Havoc (Imp USA) **D.** Gr Ch Kenibea Keepin Th Faith

Class 05A Intermediate Bitch

2 732 **Ahsroff Kennels:** AHSROFF ISADORABLE 3100183809 26/2/07 **Bred by:** Exh **S.** Mistraka Nevada Smith **D.** Ahsatan Halle

3 733 **Clovelly Kennels:** CLOVELLY ROYAL RHAPSODY 3100180328 30/12/06 **Bred by:** Exh **S.** Ch Clovelly High Regard **D.** Ch Borscana Vulpine Vulgaris (Imp. Swd)

1 734 **Marakhoff Kennels:** MARAKHOFF ORNELLAAIA 3100170902 6/6/06 **Bred by:** Marakhoff Kennels **S.** Ch Marakhoff Misckaah Krug **D.** Ch Garsova Shabrante

A 735 **Ms K Nott:** CH GLENEAGLE LUNA MOON 4100140310 29/11/06 **Bred by:** Exh **S.** Ch Gleneagle Kindred Spirit **D.** Ch Dracaena Dulcie

Class 10A Australian Bred Bitch

736 **Ahsatan Kennels:** CH AHSATAN HARMONY 3100147200 7/2/05 **Bred by:** Exh **S.** Ch Ahsroff Damon **D.** Ahsatan Tamzin

2 737 **Miss M Boyle:** CH GEORWITCH AMAZING 3100148289 23/1/05 **Bred by:** Exh **S.** Ch Cordova Mishkova Reel Frost (Imp USA) **D.** Ch Clovelly Femme Fatale

A 738 **Clovelly Kennels:** CLOVELLY PATTI PAINTSPOT 3100150623 19/5/05 **Bred by:** Exh **S.** Gr Ch Navaglen Honcho **D.** Gr Ch Borscana Think About You (Imp. Swd)

3 739 **Clovelly Kennels:** CH CLOVELLY MOONLITE MIST 3100109701 8/12/02 **Bred by:** Exh **S.** Ch Gleneagle Jaheal **D.** Ch Clovelly Your Yvette

A 740 **Ms L Doyle & Mrs S Stasytis:** AHSROFF GLIMPSE OTH MOON 3100140008 6/9/04 **Bred by:** Ahsroff Kennels **S.** Ch Leicros Russian Zoloto Zima (Imp. Swd) **D.** Gr Ch Ahsroff Galushka

741 **Messrs R Frolley & S Zuideveld:** CH ZOLOTO ZOVIET KATUUSHKA 3100117447 20/6/03 **Bred by:** Exh **S.** Gr Ch Leicro's Russian Zoloto Zima (Imp. Swd) **D.** Ch Leicro's Russian Zcharmia (Imp. Swd)

742 **Marakhoff Kennels:** CH MARAKHOFF OKSAANA 3100170901 6/6/06 **Bred by:** Marakhoff Kennels **S.** Ch Marakhoff Misckaah Krug **D.** Ch Garsova Shabrante

1 743 **Ms K Nott:** CH CORDOVA ZIZARA 4100012721 31/12/04 **Bred by:** Ms L Siegert **S.** Ch Cordova Mishkova Firestorm (Imp USA) **D.** Cordova Warbonnet

Class 11A Open Bitch

744 **Ahsatan Kennels:** CH ZORIBO AFRICAN SAFARI (Imp UK) AB03191404 25/5/01 **Bred by:** Mrs D Langley **S.** Bacaret African Son Of Zoribo **D.** Saringas Cointreau Of Zoribo

1 745 **Ahsroff Kennels:** GR CH AHSROFF GALUSHKA 3100075754 20/2/01 **Bred by:** Exh **S.** Igraika Gusar **D.** Ballyghorm Alysia

A 746 **Mr G & Mrs R Barden:** CH ARIA SVORA HOT CHILLI PEPPER (Imp USA) HP20681809 9/4/06 **Bred by:** R Linck & S Mcfadden **S.** Chabibi's Korona Kazan (Gmy) **D.** Svora's Scandalous (USA)

747 **Mr G & Mrs R Barden:** GR CH KENIBEA KEEPIN TH FAITH 2100108726 16/2/01 **Bred by:** Exh **S.** Gr Ch Kenibea Phantom Oth Opra (A.I.) **D.** Ch Podarn Hello Dolly

748 **Miss M Boyle:** CH CLOVELLY FEMME FATALE 3100053958 27/12/99 **Bred by:** Clovelly Kennels **S.** Gr Ch Navaglen Honcho **D.** Ch Clovelly Your Yvette

749 **Clovelly Kennels:** CH BORSCANA VULPINE VULGARIS (IMP. SWD) S32804/2005 14/4/05 **Bred by:** L Edland & R Sellin **S.** Int & Swd & Nor & Fin & Dan Ch Borscana Ulvejeger **D.** Blisshound Exotica

750 **R Frolley & S Zuideveld & L Croneryd:** LEICRO'S RUSSIAN ZUNTAN (IMP. SWD) S10317/2005 14/11/04 **Bred by:** C & L Croneryd **S.** Pierre-Maitre De Tchesskaia (Swd) **D.** Swd Ch Leicro's Russian Zilent Sunrise (Swd)

2 751 **Ms J Lees:** CH ZOLOTO ZOVIET TATIIANA 3100117448 20/6/03 **Bred by:** R Frolley & S Zuideveld **S.** Gr Ch Leicro's Russian Zoloto Zima (Imp. Swd) **D.** Ch Leicro's Russian Zcharmia (Imp. Swd)

ADVANCE

3 752 **Mrs K Sneath & Mr P & Mrs N Mcleod:** CH MARAKHOFF NAADJA (A.I) 3100120661 9/7/03 **Bred by:** Marakhoff Kennels **S.** Eng Ch Rothesby Wind Falcon **D.** Ch Marakhoff Lialkaah

Challenge Bitch

745 **Ahsroff Kennels:** GR CH AHSROFF GALUSHKA 3100075754 20/2/01 **Bred by:** Exh **S.** Igraika Gusar **D.** Ballyghorm Alysia **Points: 23**

Reserve Challenge Bitch

751 **Ms J Lees:** CH ZOLOTO ZOVIET TATIIANA 3100117448 20/6/03 **Bred by:** R Frolley & S Zuideveld **S.** Gr Ch Leicro's Russian Zoloto Zima (Imp. Swd) **D.** Ch Leicro's Russian Zcharmia (Imp. Swd)

Best of Breed

721 **Clovelly Kennels:** CH CLOVELLY HIGH REGARD 3100067443 30/9/00 **Bred by:** Exh **S.** Am Ch Majenkir Zululi (Imp USA) **D.** Navaglen Miss Mondo **Points: 25**

Runner Up to Best of Breed

745 **Ahsroff Kennels:** GR CH AHSROFF GALUSHKA 3100075754 20/2/01 **Bred by:** Exh **S.** Igraika Gusar **D.** Ballyghorm Alysia

Best Puppy

711 **Clovelly Kennels:** CLOVELLY SAMMY SUPERSTAR 3100196589 5/12/07 **Bred by:** Exh **S.** Ch Clovelly Pirate Prince **D.** Ch Clovelly Eternal Flame

JUDGES CRITIQUE

Mr Yoshio Mori

Very high quality in general. Aristocratic appearance with strong bone structure with arched loin but not massive. Body, almost square, good depth of brisket well tucked up. Coat, silky, soft and supple. Gait, extended trot, supple and lifting.

BOSTON TERRIER

Class 03 Puppy Dog

A 753 **G Askew, T Colquhoun & N Harrison:** ROSSDHU STORMNTH TROPICS WITH DEVINE (Imp NZ) 000052008 5/10/07 **Bred by:** Mrs T Colquhoun **S.** N Z Ch Just A Star Of Truestone **D.** Rossdhu Murder N The Tropics At Devine

1 754 **Dimadal Kennels:** DIMADAL GERONIMO GIGGS 3100195957 18/11/07 **Bred by:** Exh **S.** Ch Loualli Silver Dolla **D.** Ch Dimadal Dalta Dawn

2 755 **Miss P Fordred:** TOP CHARACTERS TO THE EDITOR F.C.I. (IMP. JPN) BT01196/08 11/2/08 **Bred by:** I Kawamoto **S.** Am Ch Zurans Road Master (USA) **D.** Top Characters Angel Heart F.C.I.

Class 04 Junior Dog

1 756 **Mrs J Caccaviello:** CH LOUALLI DON'T TELYA DADDY 3100185838 15/5/07 **Bred by:** Exh **S.** Loualli Introdition **D.** Loualli Dream Catcher

2 757 **Miss P Fordred:** CH ZELOS IAM TH DREAM MAKER 3100188067 13/6/07 **Bred by:** Exh **S.** Top Characters Special Dream F.C.I. (Imp. Jpn) **D.** Ch Bostonwood Privat Dancer

3 758 **Mr E Mustafa:** CH MERRYJAY BOSTN LEGEND 5100045679 26/6/07 **Bred by:** R Kemp **S.** Ch Whernside Sambuca **D.** Ch Merryjay Bostn Dlite

Class 10 Australian Bred Dog

759 **Mr W & Mrs Y Best:** CH LOUALLI SILVER DOLLA 3100101847 25/8/02 **Bred by:** Mrs J Caccaviello **S.** Am Ch Hi Society Ri Ja Montana Cowboy (Imp USA) **D.** Loualli Sunshine Sally

2 760 **Mrs C Cathcart:** LOUALLI INVITATION ONLY 3100184884 30/4/07 **Bred by:** Mrs J Caccaviello **S.** Am Ch Hi Society Ri Ja Montana Cowboy (Imp USA) **D.** Loualli Glory Bea

3 761 **Mr G Long & Miss T Korn:** CH TRUHAVEN SPIT N POLISH 3100167975 27/4/06 **Bred by:** Truhaven Kennels **S.** Ch Loualli Th Butler **D.** Ch Truhaven Wanna Be

762 **Ms R Newton:** CH LOUALLI CENTRE STAGE 3100135717 22/6/04 **Bred by:** Mrs J Caccaviello **S.** Ch Summadale Klasic Rhythm **D.** Ch Loualli Broadway Babe

1 763 **Ms L Whitting:** CH DIMADAL DESTINY DARE 3100150170 17/4/05 **Bred by:** Dimadal Kennels **S.** Bogerudmyra's Simon **D.** Ch Bostonvic Juliana

Class 11 Open Dog

2 764 **Dimadal Kennels:** CH DIMADAL DESTINY DASH 3100150169 17/4/05 **Bred by:** Exh **S.** Bogerudmyra's Simon (Nwy) **D.** Ch Bostonvic Juliana

1 765 **Miss P Fordred:** CH ZELOS TIME FOR JUSTIS 3100147748 1/3/05 **Bred by:** Exh **S.** Ch Madabout It And Abit **D.** Ch Bostonwood Privat Dancer

Challenge Dog

765 **Miss P Fordred:** CH ZELOS TIME FOR JUSTIS 3100147748 1/3/05 **Bred by:** Exh **S.** Ch Madabout It And Abit **D.** Ch Bostonwood Privat Dancer **Points: 17**

Reserve Challenge Dog

763 **Ms L Whitting:** CH DIMADAL DESTINY DARE 3100150170 17/4/05 **Bred by:** Dimadal Kennels **S.** Bogerudmyra's Simon **D.** Ch Bostonvic Juliana

Class 03A Puppy Bitch

2 766 **Ms L Ballard:** BONLOUIE HANNA MONTANA 3100195987 10/12/07 **Bred by:** Exh **S.** Am Ch Hi Society Ri Ja Montana Cowboy (Imp USA) **D.** Rossdhu Material Girl (Imp NZ)

1 767 **Mrs J Caccaviello:** LOUALLI EYE CANDY 3100193718 17/11/07 **Bred by:** Exh **S.** Loualli Double Feature **D.** Loualli Spring Carnival

Class 05A Intermediate Bitch

768 **Ms L Ballard:** LOUALLI WINKINAT THBOYS 3100184236 13/3/07 **Bred by:** Exh **S.** Am Ch Hi Society Ri Ja Montana Cowboy (Imp USA) **D.** Loualli Stepaside Boys

2 769 **Mrs J Caccaviello:** CH LOUALLI TIME TSHINE 3100158387 2/11/05 **Bred by:** Exh **S.** Am Ch Hi Society Ri Ja Montana Cowboy (Imp USA) **D.** Ch Loualli Stepaside Boys

770 **Miss P Fordred:** TOP CHARACTERS WING OF A DREAM F.C.I. (IMP. JPN) BT03525/06 23/8/06 **Bred by:** I Kawamoto **S.** Am & Can & Jap Ch Zurans Street Smart (USA) **D.** Top Characters Melody Hunny F.C.I.

1 771 **Miss P Fordred:** ZELOS DZINED IN GOLD 3100180323 14/1/07 **Bred by:** Exh **S.** Ch Zelos Time For Justis **D.** Ch Zelos Miss Dior

772 **Ms R Newton:** CH BARONRATH SWANS OF COOLE 2100234466 6/6/06 **Bred by:** Mrs S Sutherland **S.** Ch Baronrath Oso Handsome **D.** Ch Baronrath Diamond Queen

3 773 **Ms L Whitting:** CH NOTSOBPARK FLASHDANCER 2100243195 20/12/06 **Bred by:** Notsobpark Kennels **S.** Ch Notsobpark Freebie Too **D.** Ch Notsobpark Sally

Class 10A Australian Bred Bitch

2 774 **Mr W & Mrs Y Best:** CH BOSTONLAKES BLACK MAGIC 2100186659 23/3/04 **Bred by:** B & L Baker **S.** Bostonvic Jefferson **D.** Bostonlakes Miz Ebony

3 775 **Mr W & Mrs Y Best:** BESTHUND MAGIC HOLLY 3100169193 2/6/06 **Bred by:** Exh **S.** Ch Loualli Silver Dolla **D.** Ch Bostonlakes Black Magic

1 776 **Mrs J Caccaviello:** CH LOUALLI MISS VANITY 3100116046 1/6/03 **Bred by:** Exh **S.** Loualli Th Ringmaster **D.** Baronrath Royal Thyme

Class 11A Open Bitch

2 777 **Dimadal Kennels:** CH DIMADAL DALTA DAWN 3100150168 17/4/05 **Bred by:** Exh **S.** Bogerudmyra's Simon (Nwy) **D.** Ch Bostonvic Juliana

ADVANCE

1 778 **Miss P Fordred:** CH ZELOS ANGELS BRT ME HRE 3100188066 14/6/07 **Bred by:** Exh **S.** Top Characters Special Dream F.C.I. (Imp. Jpn) **D.** Zelos Fifth Avenue

3 779 **Mr J & Mrs J Newton:** CH LOUALLI KOTTON KANDI 3100113112 11/4/03 **Bred by:** Mrs J Caccaviello **S.** Am Ch Hi Society Ri-Ja Montana Cowboy (Imp USA) **D.** Ch Angepena Hi N Mytee

Challenge Bitch

778 **Miss P Fordred:** CH ZELOS ANGELS BRT ME HRE 3100188066 14/6/07 **Bred by:** Exh **S.** Top Characters Special Dream F.C.I. (Imp. Jpn) **D.** Zelos Fifth Avenue **Points: 19**

Reserve Challenge Bitch

776 **Mrs J Caccaviello:** CH LOUALLI MISS VANITY 3100116046 1/6/03 **Bred by:** Exh **S.** Loualli Th Ringmaster **D.** Baronrath Royal Thyme

Best of Breed

765 **Miss P Fordred:** CH ZELOS TIME FOR JUSTIS 3100147748 1/3/05 **Bred by:** Exh **S.** Ch Madabout It And Abit **D.** Ch Bostonwood Privat Dancer **Points: 25**

Runner Up to Best of Breed

763 **Ms L Whitting:** CH DIMADAL DESTINY DARE 3100150170 17/4/05 **Bred by:** Dimadal Kennels **S.** Bogerudmyra's Simon **D.** Ch Bostonvic Juliana

Best Puppy

754 **Dimadal Kennels:** DIMADAL GERONIMO GIGGS 3100195957 18/11/07 **Bred by:** Exh **S.** Ch Loualli Silver Dolla **D.** Ch Dimadal Dalta Dawn

JUDGES CRITIQUE

Mr Yoshio Mori

A lovely entry of some really good dogs. I found mostly correct heads, that were very nicely marked, and all had lovely dark eyes. One or two dogs had bodies that were a trifle long, but all my winners had well balanced bodies, lovely coat colour, and correct mouths. I really enjoyed judging these lovely little dogs. They were well presented and shown.

BOUVIER DES FLANDRES

Class 03 Puppy Dog

1 781 **Estrik Kennels:** ESTRIK DRACO 3100195742 21/11/07 **Bred by:** Exh **S.** Estrik Aeros **D.** Estrik Yasmin

Class 10 Australian Bred Dog

1 782 **Estrik Kennels:** ESTRIK AEROS 3100161642 28/10/05 **Bred by:** Exh **S.** Ch Tosh Dusty V/D Vanenblikhoeve (Imp. Ndl) **D.** Ch Estrik Ushib

Class 11 Open Dog

1 783 **Miss L Walsh & Miss J Cartwright:** GR CH LUIK THE DEMOLITION MAN AT LESKIPS (Imp UK) AD00799001 6/2/03 **Bred by:** Ms J Cartwright **S.** Parco Mayby V D Vanenblikhoeve At Iquiros (Imp. Ndl) **D.** Trapwood Ottilie At Luik

Challenge Dog

782 **Estrik Kennels:** ESTRIK AEROS 3100161642 28/10/05 **Bred by:** Exh **S.** Ch Tosh Dusty V/D Vanenblikhoeve (Imp. Ndl) **D.** Ch Estrik Ushib **Points: 8**

Reserve Challenge Dog

781 **Estrik Kennels:** ESTRIK DRACO 3100195742 21/11/07 **Bred by:** Exh **S.** Estrik Aeros **D.** Estrik Yasmin

Class 05A Intermediate Bitch

1 784 **Estrik Kennels:** ESTRIK ABBY 3100161646 28/10/05 **Bred by:** Exh **S.** Ch Tosh Dusty V/D Vanenblikhoeve (Imp. Ndl) **D.** Ch Estrik Ushiba

Class 11A Open Bitch

1 785 **Estrik Kennels:** CH ESTRIK USHIBA 3100122298 28/8/03 **Bred by:** Exh **S.** Ch Pako-Lacey V/D Vanenblikhoeve (Imp. Ndl) **D.** Estrik Peppermint Penny

Challenge Bitch

785 **Estrik Kennels:** CH ESTRIK USHIBA 3100122298 28/8/03 **Bred by:** Exh **S.** Ch Pako-Lacey V/D Vanenblikhoeve (Imp. Ndl) **D.** Estrik Peppermint Penny **Points: 7**

Reserve Challenge Bitch

784 **Estrik Kennels:** ESTRIK ABBY 3100161646 28/10/05 **Bred by:** Exh **S.** Ch Tosh Dusty V/D Vanenblikhoeve (Imp. Ndl) **D.** Ch Estrik Ushiba

Best of Breed

782 **Estrik Kennels:** ESTRIK AEROS 3100161642 28/10/05 **Bred by:** Exh **S.** Ch Tosh Dusty V/D Vanenblikhoeve (Imp. Ndl) **D.** Ch Estrik Ushib **Points: 10**

Runner Up to Best of Breed

781 **Estrik Kennels:** ESTRIK DRACO 3100195742 21/11/07 **Bred by:** Exh **S.** Estrik Aeros **D.** Estrik Yasmin

Best Puppy

781 **Estrik Kennels:** ESTRIK DRACO 3100195742 21/11/07 **Bred by:** Exh **S.** Estrik Aeros **D.** Estrik Yasmin

JUDGES CRITIQUE

Mr Izumi Awashima

Good type and balance. Short and compact body. Good size in the male and females. Beautiful black, coarse and dense coat.

BOXER

Class 02 Minor Puppy Dog

2 786 **Mr D & Mrs S Crooks:** GENEX TEDDY BEAR 3100201279 6/3/08 **Bred by:** G & J Exton **S.** Ch Tyeanbo Heso Exciting **D.** Genex Gypsey

1 787 **Mr D & Mrs S Crooks & Mr G Munro:** TYEANBO YOU SO EXCITE ME 3100199196 13/1/08 **Bred by:** Exh **S.** Ch Tyeanbo Heso Exciting **D.** Ch Tyeanbo Sophia Loren

Class 03 Puppy Dog

2 788 **Mr D & Mrs S Crooks & Mr G Munro:** TYEANBO HESA SENSATION 3100199195 13/1/08 **Bred by:** Exh **S.** Ch Tyeanbo Heso Exciting **D.** Ch Tyeanbo Sophia Loren

1 789 **Pinetop Kennels:** PINETOP THE DARK SIDE 6100054216 17/11/07 **Bred by:** Exh **S.** Ch Cadnite Reign Maker **D.** Milmac All Jazzed Up

3 790 **Mr & Mrs J Verspay:** HEROMIARI SHEER VINTAGE 3100196714 10/12/07 **Bred by:** Exh **S.** Heromiari Quintin (I.I.D.) (Blg) **D.** Heromiari Freya

Class 04 Junior Dog

791 **Mr L Bleakley & Mr A Fry:** SAKITA SMOKING GUM 3100189521 15/7/07 **Bred by:** Mrs P Prior **S.** Ch Lambda As Good Asit Gets **D.** Sakita Sun Tan Red

792 **Mr P Cook:** TARATAN CASH N IN 3100192478 24/8/07 **Bred by:** R & J Kennedy **S.** Ch Taratan Midnight Gambler **D.** Taratan Magic Moment

3 793 **Mr J & Mrs R Kennedy:** TARATAN FIRE AND ICE RED/WHITE 3100189065 21/6/07 **Bred by:** Exh **S.** Gr Ch Tatnger Affair To Remember Red/White **D.** Taratan Tiger Lillie Red/White

2 794 **Mr D Macmillan & Ms K Lawson:** MILMAC ULARU 3100189402 31/5/07 **Bred by:** Exh **S.** Ch Kesdar Riding High **D.** Ch Milmac Water Lily

1 795 **Mr P & Mrs P Salnitro:** TONMAR THAT'S A RAP 3100183736 3/4/07 **Bred by:** Exh **S.** Ch Kesdar Riding High **D.** Gr Ch Tonmar Rapt In Red

ADVANCE

Class 05 Intermediate Dog

796 **Mr S Bonnici:** TONMAR CLASSIC STRIPES 3100182232 26/2/07 **Bred by:** Mr P & Mrs P Salnitro **S.** Ch Lambda Plane To Sea **D.** Tonmar Simply Imposing

1 797 **Ms J Davis & Ms H Keele:** CH KESDAR ROYAL ASCOT 3100169178 2/6/06 **Bred by:** Exh **S.** Ch Kesdar Riding High **D.** Ch Kesdarcanterbury Tales

3 798 **Ms S Mead:** TYEANBO GO BOMBERS 3100179121 30/11/06 **Bred by:** D & S Crooks & G Munro **S.** Ch Tyeanbo Alpha Romeo **D.** Ch Tyeanbo April Showers

2 799 **Ms A & Ms C Ryan:** CHARDJA MERLOT ONTHEMOVE 3100175714 10/10/06 **Bred by:** Exh **S.** Ch Tonmar Movit Or Losit **D.** Kymbray Chardonnay

Class 10 Australian Bred Dog

2 800 **Mrs A Riedel-Carrison:** KESDAR CURTAIN CALL 3100155306 6/8/05 **Bred by:** Ms J Davis & Ms H Keele **S.** Gr Ch Phoenix Harrison Ford **D.** Tekrista First Edition

1 801 **Miss A Tarbolton:** CH TARATAN TIGER ON THE BEAT 3100144858 27/12/04 **Bred by:** J & R Kennedy **S.** Ch Taratan Eye Of The Tiger **D.** Taratan Hetshepsut

Class 11 Open Dog

802 **L & P Ashton & B Haymes:** CH TALYESIN EYE OF INFINITY 3100126255 10/12/03 **Bred by:** Exh **S.** Thasrite Heart Breaker (A I) **D.** Shirbel Masquerade

803 **Mr G & Mrs D Ball:** BELMANT EARNEDMYSTRIPES 3100133627 31/3/04 **Bred by:** R & E Scott **S.** Ch Belmanta New Millenium **D.** Ch Belmanta Bachelor Bait

4 804 **Mr L Bleakley & Mr A Fry:** GR CH LAMBDA AS YOU WISH 3100101547 5/8/02 **Bred by:** Exh **S.** Gr Ch Phoenix Harrison Ford **D.** Ch Lambda Take A Chance

3 805 **Mrs R Brace & Ms M Olifent:** CH SJECOIN AMERICAN EXPRESS 6100043873 9/10/05 **Bred by:** Exh **S.** Ch Sjecoin Do Applaud **D.** Connemara's Irish Luck (Imp USA)

2 806 **Mr D & Mrs S Crooks & Mr G Munro:** CH TYEANBO HESO EXCITING 3100172094 4/7/06 **Bred by:** Exh **S.** Ch Tyeanbo Mr Irresistible **D.** Ch Tyeanbo Miss Ebony

1 807 **Ms J Davis & Ms H Keele:** CH KESDAR RIDING HIGH 3100135909 21/6/04 **Bred by:** Exh **S.** Gr Ch Phoenix Harrison Ford **D.** Tekrista First Edition

808 **Miss M Probert:** CH TATNGER VA VA VOOM 5100036054 20/2/05 **Bred by:** W Louis **S.** Gr Ch Phoenix Harrison Ford **D.** Gr Ch Tatnger Claudia Schiffer

Challenge Dog

795 **Mr P & Mrs P Salnitro:** TONMAR THAT'S A RAP 3100183736 3/4/07 **Bred by:** Exh **S.** Ch Kesdar Riding High **D.** Gr Ch Tonmar Rapt In Red **Points: 25**

Reserve Challenge Dog

797 **Ms J Davis & Ms H Keele:** CH KESDAR ROYAL ASCOT 3100169178 2/6/06 **Bred by:** Exh **S.** Ch Kesdar Riding High **D.** Ch Kesdarcanterbury Tales

Class 02A Minor Puppy Bitch

1 809 **Mr D Macnamara:** XENMAC MAMAS LITTLEANGEL 31001987191 26/12/07 **Bred by:** Exh **S.** Ch Tonmar Movit Or Losit **D.** Xenmac Jokers Are Wild

Class 03A Puppy Bitch

2 810 **Mr L Bleakley & Mr A Fry:** LAMBDA KEEN TO BE SEEN 3100194734 18/11/07 **Bred by:** Exh **S.** Ch Lambda As Good Asit Gets **D.** Lambda Calamity Jane

A 811 **Miss E Cartledge, Mrs D Ball & Cassidy:** BELMANTA KISS THE BOYS 6100055052 2/12/07 **Bred by:** Exh **S.** Belmanta Watch Ya Booty **D.** Ch Belmant Kiss You All Over

1 812 **Ms J Davis & Ms H Keele:** KESDAR HEAVEN SENT 3100193979 1/11/07 **Bred by:** Exh **S.** Tonmar Just Do It **D.** Kesdar Affair T Remember

3 813 **Miss K Zuk:** HARMISHKA LAST CHANCELUK 3100194896 1/10/07 **Bred by:** Miss K Cline **S.** Brityler Tequila Sunrise **D.** Elanfi Symhony

Class 04A Junior Bitch

1 814 **Mrs R Brace & Ms M Olifent:** SJECOIN MODESTY BLAISE 6100052985 13/9/07 **Bred by:** Exh **S.** Ch Sjecoin N Y P D Blues **D.** Ch Sjecoin Do Cheer

2 815 **Mr P Cook:** RAMPID BREAK AWAY 5100047857 20/9/07 **Bred by:** Exh **S.** Ch Phoenix Tom Hanks **D.** Kosdar Covergirl

A 816 **Ms B Howell & M Cooper:** QUO VADIS U S BELLE FOR KAMAHI (Imp NZ) 051492007 29/3/07 **Bred by:** Mrs M Boyd **S.** Quo Vadis American Express **D.** Quo Vadis Delaware

Class 05A Intermediate Bitch

2 817 **L & P Ashton & B Haymes:** TALYESIN BRINDABELLA 3100179845 10/1/07 **Bred by:** Exh **S.** Ch Aisleen Taliesin **D.** Talyesin Oceans Of Stars

818 **Mr F Berra & Mrs J Mcgrath-Berra:** ALCANCE STORM 3100175401 6/10/06 **Bred by:** Exh **S.** Ch Lambda Plane To Sea **D.** Berezney Sashalachista

1 819 **Mr L Bleakley & Mr A Fry:** CH EISCHIED SPECIFIC JUSTICE AT LAMBDA (Imp NZ) 01389-2007 12/12/06 **Bred by:** J Mace **S.** Ch Eishcied Natural Justice **D.** Infinity Cheeki Monki

820 **Mrs R Brace & Ms M Olifent:** CH SJECOIN GOLD CARD 6100043874 9/10/05 **Bred by:** Exh **S.** Ch Sjecoin Do Applaud **D.** Connemaras Irish luck (Imp USA)

4 821 **Miss E Cartledge, Mrs D Ball & Cassidy:** BELMANTA KISS MY BOOTY 6100048672 2/9/06 **Bred by:** Exh **S.** Ch Belmanta Bells N Whistles **D.** Belmanta Bootylicious

822 **Mr D & Mrs S Crooks & Mr G Munro:** TYEANBO WILMA FLINTSTONE 3100117774 7/11/06 **Bred by:** Exh **S.** Ch Tyeanbo Mr Irresistable **D.** Ch Tyeanbo Sophia Loren

A 823 **Ms J Davis & Ms H Keele:** KESDAR TINTERN ABBEY 3100169183 2/6/06 **Bred by:** Exh **S.** Ch Kesdar Riding High **D.** Ch Kesdar Canterbury Tales

A 824 **Ms M Gray:** CH SAPHYR MEMORY LA TIGRE 2100220125 25/10/05 **Bred by:** Exh **S.** Ch Taratan Eye Of The Tiger **D.** Ch Saphyr Autumn Mist

3 825 **Mr A & Mrs W Hobday:** CH CHIZACK INNUENDO 6100047646 4/8/06 **Bred by:** Exh **S.** Ch Chizack Have A Cigar (A.I) **D.** Chizack Sicilian Kiss

A 826 **Mr D Macmillan & Ms K Lawson:** MILMAC PANDEMONIUM 3100181917 17/1/07 **Bred by:** Exh **S.** Ch Kesdar Riding High **D.** Milmac Holy Grail

Class 10A Australian Bred Bitch

A 827 **Mr F Berra & Mrs J Mcgrath-Berra:** ALCANCE RIDDICKS ROSE 3100151430 18/5/05 **Bred by:** Exh **S.** Carstev Ocean Storm E.T. **D.** Berezney Sashalachista

2 828 **Mrs M Carter & Miss B Turner:** CH PHOENIX ALMOST AN ANGEL 6100046810 15/5/06 **Bred by:** Phoenix Kennels **S.** Gr Ch Tatnger Affair T Remembr **D.** Ch Cadnite Gunner Cher

1 829 **Mr J & Mrs R Kennedy:** TARATAN RESTLESS SHOWERS BDL/WHITE 3100181134 23/12/06 **Bred by:** Exh **S.** Ch Taratan Eye Of The Tiger Red/White **D.** Taratan Restless Royal Bdl/White

3 830 **Mr & Mrs J Verspay:** HEROMIARI QUI VIVE 3100181197 26/2/07 **Bred by:** Exh **S.** Heromiari Kassicol Klaus **D.** Heromiari Great Memory

Class 11A Open Bitch

3 831 **Mr D & Mrs S Crooks & Mr G Munro:** CH TYEANBO MISS DEMEANOR 3100147690 14/3/05 **Bred by:** Exh **S.** Ch Tyeanbo The Batchelor **D.** Ch Tyeanbo Miss Ebony

1 832 **Ms J Davis & Ms H Keele:** GR CH KESDAR HIGH SOCIETY 3100130985 29/3/04 **Bred by:** Exh **S.** Gr Ch & N Z Gr Ch Valeska Lock Up Ya Daughters **D.** Ch Kesdar Canterbury Tales

833 **Mr A & Mrs W Hobday:** CH CHIZACK FIG JAM 6100048382 18/8/06 **Bred by:** Exh **S.** Ch Ozstock My Teddy Bear **D.** Chizack Dame Solo

4 834 **Mr J & Mrs R Kennedy:** TARATAN RED DANCER 3100132294 15/3/04 **Bred by:** Exh **S.** Ch Taratan Tramp About **D.** Taratan She Aint No Bud

ADVANCE

2 835 **Mrs I Musgrove:** CH TYEANBO CINDY CRAWFORD 3100159137 21/12/05 **Bred by:** Mr D & Mrs S Crooks & Mr G Munroe **S.** Ch Aspen Rich And Wicked (A I) **D.** Tyeanbo Winta Fire

Challenge Bitch

832 **Ms J Davis & Ms H Keele:** GR CH KESDAR HIGH SOCIETY 3100130985 29/3/04 **Bred by:** Exh **S.** Gr Ch & N Z Gr Ch Valeska Lock Up Ya Daughters **D.** Ch Kesdar Canterbury Tales **Points: 25**

Reserve Challenge Bitch

819 **Mr L Bleakley & Mr A Fry:** CH EISCHIED SPECIFIC JUSTICE AT LAMBDA (Imp NZ) 01389-2007 12/12/06 **Bred by:** J Mace **S.** Ch Eishcied Natural Justice **D.** Infinity Cheeki Monki

Best of Breed

832 **Ms J Davis & Ms H Keele:** GR CH KESDAR HIGH SOCIETY 3100130985 29/3/04 **Bred by:** Exh **S.** Gr Ch & N Z Gr Ch Valeska Lock Up Ya Daughters **D.** Ch Kesdar Canterbury Tales **Points:** 25

Runner Up to Best of Breed

795 **Mr P & Mrs P Salnitro:** TONMAR THAT'S A RAP 3100183736 3/4/07 **Bred by:** Exh **S.** Ch Kesdar Riding High **D.** Gr Ch Tonmar Rapt In Red

Best Puppy

812 **Ms J Davis & Ms H Keele:** KESDAR HEAVEN SENT 3100193979 1/11/07 **Bred by:** Exh **S.** Tonmar Just Do It **D.** Kesdar Affair T Remember

JUDGES CRITIQUE

Mr Ramon Podesta

Main problems in the breed are the heads, many are not in correct proportions, the jaws are not wide enough, too much wrinkles. Best of Breed a nice female, elegant, powerful, square and correct movement.

BRIARD

Class 02 Minor Puppy Dog

1 840 **Mr M & Mrs J Sach:** KAASHA DIDYA SEE ME DO IT 3100201640 18/3/08 **Bred by:** Exh **S.** Gr Ch Cacharel Theycallmehugo **D.** Ch Cachael Verena

Class 03 Puppy Dog

1 841 **Mr M & Mrs J Sach:** KAASHA DIDYA BY GOLLY 3100201639 18/3/08 **Bred by:** Exh **S.** Gr Ch Cacharel Theycallmehugo **D.** Ch Cachael Verena

Class 05 Intermediate Dog

1 842 **Miss P Rutenfelds:** CH TIAHART BEEBOPALOOBA 2100227950 16/5/06 **Bred by:** Mr D & Mrs J M Bartley **S.** Gr Ch Jickybri Bit Of A Gamble **D.** Tuatara Helen (Imp UK)

Class 10 Australian Bred Dog

1 843 **Mr M & Mrs J Sach:** CACHAREL CIRIUSLY BLACK 4100152797 12/3/07 **Bred by:** C & A Mitchell **S.** Ch Cacharel Steppin Out P T **D.** Ch Trilby Zangfroid P T

Class 11 Open Dog

1 844 **Mrs K Jan & Mrs K Mitchell:** GR CH CACHAREL THEYCALLMEHUGO 4100090184 21/11/02 **Bred by:** C & A Mitchell **S.** Trilby Notre Napoleon **D.** Cacharel Natiche

Challenge Dog

842 **Miss P Rutenfelds:** CH TIAHART BEEBOPALOOBA 2100227950 16/5/06 **Bred by:** Mr D & Mrs J M Bartley **S.** Gr Ch Jickybri Bit Of A Gamble **D.** Tuatara Helen (Imp UK) **Points: 10**

Reserve Challenge Dog

843 **Mr M & Mrs J Sach:** CACHAREL CIRIUSLY BLACK 4100152797 12/3/07 **Bred by:** C & A Mitchell **S.** Ch Cacharel Steppin Out P T **D.** Ch Trilby Zangfroid P T

Class 03A Puppy Bitch

1 845 **Mr M & Mrs J Sach:** KAASHA DIDYA CTHWRITINONTHWALL 3100201637 18/3/08 **Bred by:** Exh **S.** Gr Ch Cacharel Theycallmehugo **D.** Ch Cachael Verena

Class 10A Australian Bred Bitch

1 846 **Awmas Kennels & Mr C & Mrs A Mitchell:** CACHAREL U SHUD B SOLUCKY 4100095392 13/3/03 **Bred by:** Mr C & Mrs A Mitchell **S.** Picador Xtra Peer Gynt At Cacharel **D.** Cacharel Phantom Prophet

Challenge Bitch

846 **Awmas Kennels & Mr C & Mrs A Mitchell:** CACHAREL U SHUD B SOLUCKY 4100095392 13/3/03 **Bred by:** Mr C & Mrs A Mitchell **S.** Picador Xtra Peer Gynt At Cacharel **D.** Cacharel Phantom Prophet **Points: 7**

Best of Breed

842 **Miss P Rutenfelds:** CH TIAHART BEEBOPALOOBA 2100227950 16/5/06 **Bred by:** Mr D & Mrs J M Bartley **S.** Gr Ch Jickybri Bit Of A Gamble **D.** Tuatara Helen (Imp UK) **Points: 12**

Runner Up to Best of Breed

843 **Mr M & Mrs J Sach:** CACHAREL CIRIUSLY BLACK 4100152797 12/3/07 **Bred by:** C & A Mitchell **S.** Ch Cacharel Steppin Out P T **D.** Ch Trilby Zangfroid P T

Best Puppy

841 **Mr M & Mrs J Sach:** KAASHA DIDYA BY GOLLY 3100201639 18/3/08 **Bred by:** Exh **S.** Gr Ch Cacharel Theycallmehugo **D.** Ch Cachael Verena

JUDGES CRITIQUE

Mr Izumi Awashima

Very good quality. Well balanced and proportioned (slightly longer than height). Every dog has double dew claws by the hind legs. Coat is rugged and long. Coat colour (both black and fawn) has enough pigment. Active and lively character and good size in male and female

BRITISH BULLDOG

Class 03 Puppy Dog

1 847 **Mr G & Mrs S Edmunds:** BRATRICE PISTOL PETE 2100262343 5/10/07 **Bred by:** Exh **S.** Fullbren Braveheart **D.** Bratrice Just Shoot Me

A 848 **Mrs S Quantrelle:** HALLABY WHO WARZTHE PANZ 3100198029 29/11/07 **Bred by:** Mr C & Mrs J Nutt **S.** Ch Jaquemont Constantine **D.** Swartzlic Faith

2 849 **Miss R Van Roosmalen:** DARJOCE THE POWER OF ONE 3100200944 3/2/08 **Bred by:** D Payne & J Hayward **S.** Mellowmood Tabasco Darjoce (Imp UK) **D.** Ch Darjoce Lil Diva (A.I)

Class 04 Junior Dog

1 850 **Mr G & Mrs S Edmunds:** BRATRICE BILLABONG 2100258671 2/8/07 **Bred by:** Exh **S.** Bratrice Dirty Harry **D.** Bratrice Starlet

2 851 **Mr L Edwards:** EDDYBUL DOWN UNDER 9100006978 27/8/07 **Bred by:** Exh **S.** Ger Ch & Ndl Ch & Lux Ch & Int Ch Wyecaple Good To Go (Uk) **D.** Gr Ch Eddybul By Design

Class 05 Intermediate Dog

1 852 **G Hartman:** BULDOK MAN IN TOWN 2100218770 24/10/05 **Bred by:** Mrs S Cooper **S.** Ch Buldawg Our Man Godfrey **D.** Buldok Our Litl Princess

ADVANCE

2 853 **Mr C & Mrs J Nutt:** RIGAJIG WALK THIS WAY 3100183538 15/3/07 **Bred by:** Mrs L Worden **S.** Ch Jaquemont Constantine **D.** Rigajig Pick Me Pansy

Class 11 Open Dog

2 854 **Mr G & Mrs S Edmunds:** GR CH BRATRICE MYSTYLE 2100217113 9/9/05 **Bred by:** Exh **S.** Mystyle Mcvicar Of Ocobo (Imp UK) **D.** Ch Bratrice Shes A Hustler

3 855 **Mr L Edwards:** CH EDDYBUL STANDN DELIVER (A.I) 9100006106 15/2/06 **Bred by:** Exh **S.** Gmy & Ndl & Lux & Int Ch Seabright Silver Satisfaction **D.** Ch Robocky Princess Millie

856 **Mr D Payne & Miss J Hayward:** EDDYBUL KHE SANH (A.I) 9100006105 15/2/06 **Bred by:** Eddybul Kennels **S.** Ger & Ndl & Lux & Int Ch Seabright Silver Satisfaction **D.** Ch Robocky Princess Millie

A 857 **Mr R & Mrs C Smith:** CH BULDAWG OUR MAN GODFREY 2100128106 13/11/01 **Bred by:** Exh **S.** Medbull Speckled Boy (Imp UK) **D.** Buldawg Snuffle Surprize

1 858 **Mr R & Mrs N Taylor:** CH EMBOLDEN RULE BREAKER 2100207676 30/3/05 **Bred by:** Exh **S.** Gr Ch Bullmighty Splasha Trubl **D.** Ch Craigrossie Hermione

Challenge Dog

858 **Mr R & Mrs N Taylor:** CH EMBOLDEN RULE BREAKER 2100207676 30/3/05 **Bred by:** Exh **S.** Gr Ch Bullmighty Splasha Trubl **D.** Ch Craigrossie Hermione **Points: 15**

Reserve Challenge Dog

847 **Mr G & Mrs S Edmunds:** BRATRICE PISTOL PETE 2100262343 5/10/07 **Bred by:** Exh **S.** Fullbren Braveheart **D.** Bratrice Just Shoot Me

Class 03A Puppy Bitch

A 859 **Mr L Edwards:** GOLDBULLIES SVEA OF GILLIES ICE GOLD (IMP. SWD) S101382008 13/11/07 **Bred by:** Ms B Mollerstrom **S.** Goldbullies Gillis Of Ice Gold **D.** Goldbullies Colombina Of Seabright

1 860 **Mr C & Mrs J Nutt:** BRATRICE SPECIAL BLEND 2100264718 22/11/07 **Bred by:** Mr G & Mrs S Edmonds **S.** Ch Jaquemont Constantine **D.** Bratrice Tack It Up

Class 04A Junior Bitch

1 861 **Mr L Edwards:** EDDYBUL AMAZING GRACE 9100006977 27/8/07 **Bred by:** Exh **S.** Ger Ch & Ndl Ch & Lux Ch & Int Ch Wyecaple Good To Go (Uk) **D.** Gr Ch Eddybul By Design

2 862 **Mr D Payne & Miss J Hayward:** DARJOCE CHOIR GIRL 3100188900 4/6/07 **Bred by:** Exh **S.** Eddybul Khe Sanh (A.I.) **D.** Darjoce Centrefold (A.I.)

Class 05A Intermediate Bitch

1 863 **Miss M Mc Adam:** CH GATELEY WILLOW LEE 2100240084 14/11/06 **Bred by:** Exh **S.** Gr Ch Bratrice Acclaim **D.** Bulfletch Roberta

Class 10A Australian Bred Bitch

A 864 **Mr L Edwards:** CH EDDYBUL BY DESIGN 9100005263 10/5/04 **Bred by:** Exh **S.** Ch Lyndhaze Knave Of Hearts **D.** Ch Robcocky Princess Millie

1 865 **Mr R & Mrs N Taylor:** CH EMBOLDEN SIMPLY DIVINE 2100207672 30/3/05 **Bred by:** Exh **S.** Gr Ch Bullmighty Splasha Trubl **D.** Ch Craigrossie Hermione

Class 11A Open Bitch

3 866 **Mr & Mrs L Davidson:** CH VICLOY LIBBY 2100224976 11/12/05 **Bred by:** Exh **S.** Ch Oushiinu Up There Withem **D.** Vicloy Take A Bow

1 867 **Mr G & Mrs S Edmunds:** CH BRATRICE SHES A NATURAL 2100178196 24/12/03 **Bred by:** Exh **S.** Ch Elmiasky Mr Natural **D.** Ch Bratrice She A Hustler

A 868 **Mr G & Mrs S Edmunds:** CH BRATRICE SHES A SWEETIE 2100178197 24/12/03 **Bred by:** Exh **S.** Ch Elmiasky Mr Natural **D.** Ch Bratrice Shes A Hustler

2 869 **Mr D Payne & Miss J Hayward:** CH DARJOCE LIL DIVA (A.I) 3100159108 9/9/05 **Bred by:** Exh **S.** Gmy & Ndl & Lux & Int ch Wyecaple Good To Go **D.** Brigstock Midnite Wispas (Imp NZ)

Challenge Bitch

867 **Mr G & Mrs S Edmunds:** CH BRATRICE SHES A NATURAL 2100178196 24/12/03 **Bred by:** Exh **S.** Ch Elmiasky Mr Natural **D.** Ch Bratrice She A Hustler **Points: 13**

Reserve Challenge Bitch

865 **Mr R & Mrs N Taylor:** CH EMBOLDEN SIMPLY DIVINE 2100207672 30/3/05 **Bred by:** Exh **S.** Gr Ch Bullmighty Splasha Trubl **D.** Ch Craigrossie Hermione

Best of Breed

858 **Mr R & Mrs N Taylor:** CH EMBOLDEN RULE BREAKER 2100207676 30/3/05 **Bred by:** Exh **S.** Gr Ch Bullmighty Splasha Trubl **D.** Ch Craigrossie Hermione **Points: 23**

Runner Up to Best of Breed

867 **Mr G & Mrs S Edmunds:** CH BRATRICE SHES A NATURAL 2100178196 24/12/03 **Bred by:** Exh **S.** Ch Elmiasky Mr Natural **D.** Ch Bratrice She A Hustler

Best Puppy

847 **Mr G & Mrs S Edmunds:** BRATRICE PISTOL PETE 2100262343 5/10/07 **Bred by:** Exh **S.** Fullbren Braveheart **D.** Bratrice Just Shoot Me

JUDGES CRITIQUE

Mrs Rose-Marie Cabion

An impressive entry of some of the soundest Bulldogs I have ever judged. Most had the requisite broad powerful fronts, correct toplines and good hindquarters. Plenty of substance and strong bone was evident and I was delighted to have as many striking heads as I did. There were one or two animals with disappointing mouths. The presentation and condition of the dogs was first class, as was the movement

BRITTANY

Class 03 Puppy Dog

1 874 **Mr D & Mrs A Rogers:** TENDAYI PLACE YOUR BETS 4100155654 25/12/07 **Bred by:** Tendayi Kennels **S.** Gr Ch Tendayi Mark My Words (A.I.) **D.** Ch tobenlee th Bear Facts

Class 10 Australian Bred Dog

1 875 **Mrs F Brown-Elkner:** CH TOBENLEE K-CEE BANDIT 3100121031 15/9/03 **Bred by:** Exh **S.** Ch P J's All Kiddin' Aside (Imp USA) **D.** Ch Likren Goodnite Suzzanna (I.I.D.)

2 876 **Mr C Chrys:** CH TOBENLEE ONE LAST TIME 3100140392 20/10/04 **Bred by:** Mrs F Brown **S.** Ch Rocklan Jordean Night Hawk (Imp USA) **D.** Ch Likren Goodnite Suzzanna (I.I.D)

Class 11 Open Dog

1 877 **Mrs V & Mrs A Bourne:** GR CH TENDAYI DARE YA TA WHISPA 4100074571 17/10/01 **Bred by:** Dr D & Mrs A Rogers **S.** Ch Rocklan Jordean Nigh Hawk **D.** Ch Tobenlee The Bear Facts

3 878 **Mrs F Brown-Elkner:** CH & AM CH DOGWOOD HOLLOW OUT OF THE PARK (Imp USA) SN91595205 27/5/02 **Bred by:** G & G Clements & C Mika **S.** Am Ch Hopes Autumn Sno Storm **D.** Am Ch Jordean Symply Elegant

2 879 **Mrs M Di Natale:** CH RIVERREED FROZN IN TIME (A.I). 3100117334 28/5/03 **Bred by:** Exh **S.** Am Dual Ch Soinic Of black Buttes (USA) **D.** Ch Riverreed The Last Tango

880 **Mrs M Di Natale & Miss J Sharrock:** CH ALAR'S STEEL SHADOW (Imp USA) SR29282101 25/9/05 **Bred by:** Rhonda & Jessica Carlson **S.** K B's Shadow-Dancer **D.** Am Ch Sovereign Alar Skyrocket J H

881 **Miss S Tyrrell:** RIVERREED BMY VALINTINO 3100093547 14/2/02 **Bred by:** Mrs M Di Natale **S.** Ch Cazro Goodnyt Up All Nyt **D.** Ch Riverreed Thelasttango

ADVANCE

Challenge Dog

875 **Mrs F Brown-Elkner:** CH TOBENLEE K-CEE BANDIT 3100121031 15/9/03 **Bred by:** Exh **S.** Ch P J's All Kiddin' Aside (Imp USA) **D.** Ch Likren Goodnite Suzzanna (I.I.D.) **Points: 13**

Reserve Challenge Dog

877 **Mrs V & Mrs A Bourne:** GR CH TENDAYI DARE YA TA WHISPA 4100074571 17/10/01 **Bred by:** Dr D & Mrs A Rogers **S.** Ch Rocklan Jordean Nigh Hawk **D.** Ch Tobenlee The Bear Facts

Class 03A Puppy Bitch

1 882 **Ms H Green:** RIVAMIST MX LA DI DA 3100198824 22/1/08 **Bred by:** Exh **S.** Ch Alar's Steel Shadow (Imp USA) **D.** Ch Wameika Dentelle C.D. A.D.X. J.D.X. G.D. S.P.D.

Class 04A Junior Bitch

A 883 **Mrs V & Mrs A Bourne:** TOBENLEE ALL THAT MAGIC 3100190039 16/8/07 **Bred by:** Mrs F Brown-Elkner **S.** Ch & Am Ch Dogwood Hollow Out Of The Park (Imp USA) **D.** Ch Tobenlee Last Tango Tnite

2 884 **Mrs F Brown Elkner:** TOBENLEE PLAYN F KEEPS 3100184384 26/4/07 **Bred by:** Exh **S.** Ch Dogwood Hollow Out Of The park (Imp USA) **D.** Ch Tobenlee Flirt With Me

1 885 **Mrs F Brown-Elkner:** TOBENLEE AS GOOD AS IT GETS 3100190036 16/8/07 **Bred by:** Exh **S.** Ch & Am Ch Dogwood Hollow Out Of The Park (Imp USA) **D.** Ch Tobenlee Last Tango T Nite

Class 05A Intermediate Bitch

2 886 **Mrs M Di Natale:** RIVERREED TINSLTOWNTART 3100178787 6/2/07 **Bred by:** Exh **S.** Ch Tobenlee Nite Jester **D.** Ch Riverreed The Last Tango

1 887 **Miss S Tyrrell:** CH BRITTBRATS VALENTINEGIRL 3100176333 13/10/06 **Bred by:** Exh **S.** Riverreed Bmy Valintine **D.** Gamewyn Intotri

Class 10A Australian Bred Bitch

1 888 **Miss J Sharrock:** CH ROCKFIRE SWEET DREAMS 3100148271 12/3/05 **Bred by:** Exh **S.** Ch Riverreed Frozn In Time (A.I.) **D.** Ch Tobenlee China Doll

Class 11A Open Bitch

1 889 **Mrs F Brown-Elkner:** CH TOBENLEE FLIRT WITH ME 3100121020 1/9/03 **Bred by:** Exh **S.** Ch Tobenlee Nite Jester **D.** Ch Blackbutte's Heart of Gold (Imp USA)

2 890 **Miss J Sharrock:** CH TOBENLEE CHINA DOLL 3100092558 28/2/02 **Bred by:** Mrs F Brown-Elkner **S.** Ch P J's All Kiddin Aside (Imp USA) **D.** Ch Likren Goodnite Suzzanna (I.I.D.)

Challenge Bitch

889 **Mrs F Brown-Elkner:** CH TOBENLEE FLIRT WITH ME 3100121020 1/9/03 **Bred by:** Exh **S.** Ch Tobenlee Nite Jester **D.** Ch Blackbutte's Heart of Gold (Imp USA) **Points: 13**

Reserve Challenge Bitch

885 **Mrs F Brown-Elkner:** TOBENLEE AS GOOD AS IT GETS 3100190036 16/8/07 **Bred by:** Exh **S.** Ch & Am Ch Dogwood Hollow Out Of The Park (Imp USA) **D.** Ch Tobenlee Last Tango T Nite

Best of Breed

889 **Mrs F Brown-Elkner:** CH TOBENLEE FLIRT WITH ME 3100121020 1/9/03 **Bred by:** Exh **S.** Ch Tobenlee Nite Jester **D.** Ch Blackbutte's Heart of Gold (Imp USA) **Points: 21**

Runner Up to Best of Breed

875 **Mrs F Brown-Elkner:** CH TOBENLEE K-CEE BANDIT 3100121031 15/9/03 **Bred by:** Exh **S.** Ch P J's All Kiddin' Aside (Imp USA) **D.** Ch Likren Goodnite Suzzanna (I.I.D.)

Best Puppy

874 **Mr D & Mrs A Rogers:** TENDAYI PLACE YOUR BETS 4100155654 25/12/07 **Bred by:** Tendayi Kennels **S.** Gr Ch Tendayi Mark My Words (A.I.) **D.** Ch Tobenlee th Bear Facts

JUDGES CRITIQUE

Mrs Rose-Marie Cabion

The top winners were typical with good head proportions, correct eye shape and colour, correct pigmentation. Body proportions were very good. A few otherwise good dogs were let down by poor movement and one or two were a trifle too long in body. All dogs were very well presented and shown.

BULL TERRIER

Class 03 Puppy Dog

1 891 **Mr G & Mrs C Moran:** PROICUTTA PANZA TANK 3100198851 11/2/08 **Bred by:** Exh **S.** Ch Delestro Dyson **D.** Minibrook Im A Showgirl

Class 05 Intermediate Dog

1 892 **Mrs Y Brown:** CH SEMAJON RIDER OF ROHAN 3100178346 13/10/06 **Bred by:** Mrs A Sutcliffe **S.** Am Ch Sarajeni White Gandalf **D.** Wakatang Tiger Missy

Class 10 Australian Bred Dog

1 893 **P & G Oldridge:** PRIGEE SWEDISH WARMASTER 3100179578 3/11/06 **Bred by:** Exh **S.** Prigee Bon Esquire **D.** Prigee Flicker

Class 11 Open Dog

1 894 **Mr P & Mrs D Haseldine:** CH MAOLMHIN AFRICAN ICE 5100038055 10/9/05 **Bred by:** D Cuthbert **S.** Ch & Can Ch & Am Ch & Nz Ch Boromir Quicksilver (Imp NZ) **D.** Ch Maolmhin African Sunrise (A.I.)

2 895 **Mr G & Mrs C Moran:** CH DELESTRO DYSON 3100153645 26/6/05 **Bred by:** Mr N & Mrs K Mccracken **S.** Sarajeni Bronson **D.** Marshelsea Diamondnpearl (Imp. V)

Challenge Dog

894 **Mr P & Mrs D Haseldine:** CH MAOLMHIN AFRICAN ICE 5100038055 10/9/05 **Bred by:** D Cuthbert **S.** Ch & Can Ch & Am Ch & Nz Ch Boromir Quicksilver (Imp NZ) **D.** Ch Maolmhin African Sunrise (A.I.) **Points: 10**

Reserve Challenge Dog

891 **Mr G & Mrs C Moran:** PROICUTTA PANZA TANK 3100198851 11/2/08 **Bred by:** Exh **S.** Ch Delestro Dyson **D.** Minibrook Im A Showgirl

Class 03A Puppy Bitch

2 896 **Bonari Kennels:** BONARI CELTIC ROSE 3100198900 2/1/08 **Bred by:** Exh **S.** Wakatang Rozors Edge **D.** Bonari Dalhouzee

1 897 **Mr S & Mrs S Humphrey:** BULLROY HER LYIN EYES 3100192948 2/10/07 **Bred by:** Exh **S.** Bullroy Rum Raider **D.** Bulroarus Pussy Galore

Class 05A Intermediate Bitch

3 898 **Miss S Johnson:** BULAVARD GALAXY EMPRESS 3100183400 17/12/06 **Bred by:** Exh **S.** Delphinus Quasimodo **D.** Ch Balgay Sunlover

899 **Mr G & Mrs C Moran:** CH MINIBROOK SHES ARCHIE 3100160941 5/12/05 **Bred by:** Mrs J Williams **S.** Tiponya Im All That **D.** Trahern Eastern Star

1 900 **Mr G & Mrs M Ormesher:** ORMOZ CRYING SHAME 3100170914 11/7/06 **Bred by:** Exh **S.** Sarajeni Bronson **D.** Ormoz Queen Of Hearts

2 901 **Mrs A Rees:** ORMOZ BLACK MAGIC 3100182241 28/2/07 **Bred by:** Mr G & Mrs M Ormesher **S.** Ormoz Magic Touch **D.** Ormoz Queenofhearts

Class 11A Open Bitch

A 902 **Mr D Coughlin:** CH BANZANBULL MAIDEN VOYAGE 3100131314 29/3/04 **Bred by:** D & D Hopkins **S.** Delphinus Quasimodo **D.** Balgay Bush Opal

Challenge Bitch

897 **Mr S & Mrs S Humphrey:** BULLROY HER LYIN EYES 3100192948 2/10/07 **Bred by:** Exh **S.** Bullroy Rum Raider **D.** Bulroarus Pussy Galore **Points: 11**

Reserve Challenge Bitch

896 **Bonari Kennels:** BONARI CELTIC ROSE 3100198900 2/1/08 **Bred by:** Exh **S.** Wakatang Rozors Edge **D.** Bonari Dalhouzee

Best of Breed

897 **Mr S & Mrs S Humphrey:** BULLROY HER LYIN EYES 3100192948 2/10/07 **Bred by:** Exh **S.** Bullroy Rum Raider **D.** Bulroarus Pussy Galore **Points: 16**

Runner Up to Best of Breed

896 **Bonari Kennels:** BONARI CELTIC ROSE 3100198900 2/1/08 **Bred by:** Exh **S.** Wakatang Rozors Edge **D.** Bonari Dalhouzee

Best Puppy

897 **Mr S & Mrs S Humphrey:** BULLROY HER LYIN EYES 3100192948 2/10/07 **Bred by:** Exh **S.** Bullroy Rum Raider **D.** Bulroarus Pussy Galore

JUDGES CRITIQUE

Mr Ramon Podesta

Quality in general very poor. Only Best of Breed and Runner-up of excellent quality.

BULL TERRIER (MINIATURE)

Class 03 Puppy Dog

1 904 **Mr P & Mrs D Haseldine:** MAOLMHIN SONIC BOOM 5100048976 18/1/08 **Bred by:** Exh **S.** Ch Maolmhin African Ice **D.** Ch Maolmhin Kleine Krystal

Class 10 Australian Bred Dog

1 905 **P & G Oldridge:** MINIBULL MUNICH 3100196629 26/11/07 **Bred by:** Exh **S.** Minibull Morse Code **D.** Minibull Mary Joe

Class 11 Open Dog

1 906 **Mr P & Mrs D Haseldine:** CH MAOLMHIN AUCHENTOSHAN 5100045197 17/4/07 **Bred by:** Exh **S.** Ch Maolmhin Hollywood Hero **D.** Ch Gemmology Aint I A Charma (N)

2 907 **P & G Oldridge:** CH MINIBULL MY PROMISES 3100135141 28/2/04 **Bred by:** Exh **S.** Prigee Red Wizard **D.** Prigee Promises

Challenge Dog

906 **Mr P & Mrs D Haseldine:** CH MAOLMHIN AUCHENTOSHAN 5100045197 17/4/07 **Bred by:** Exh **S.** Ch Maolmhin Hollywood Hero **D.** Ch Gemmology Aint I A Charma (N) **Points: 9**

Reserve Challenge Dog

907 **P & G Oldridge:** CH MINIBULL MY PROMISES 3100135141 28/2/04 **Bred by:** Exh **S.** Prigee Red Wizard **D.** Prigee Promises

Class 03A Puppy Bitch

1 908 **P & G Oldridge:** MINIBULL MIRANDA 3100199125 26/12/07 **Bred by:** Exh **S.** Ch Minibull Zerendipitee **D.** Minibull Chocolate Chip

Class 05A Intermediate Bitch

2 909 **Mr P & Mrs G Oldridge:** MINIBULL MISS MUFFET 3100167397 7/3/06 **Bred by:** Exh **S.** Ch Minibull Top Ace **D.** Minibull Brindle Fantasy

1 910 **P & G Oldridge:** MINIBULL MERRY VIVA 31001170745 11/5/06 **Bred by:** Exh **S.** Minibull Flashjet **D.** Minibull White Princess

Class 11A Open Bitch

2 911 **Alcaneeka Kennels:** CH SCHARDALE MY KEWPIE DOLL 2100258243 15/8/07 **Bred by:** Schardale Kennels **S.** Ch Schardale Share The Dream **D.** Schardale Must be A Dream

1 912 **Mrs J Williams:** CH MINIBROOK BLACK BOTTOM 3100177881 2/12/06 **Bred by:** Exh **S.** Minibrook Yakama **D.** Minibrook Lightfingers

Challenge Bitch

912 **Mrs J Williams:** CH MINIBROOK BLACK BOTTOM 3100177881 2/12/06 **Bred by:** Exh **S.** Minibrook Yakama **D.** Minibrook Lightfingers **Points: 10**

Reserve Challenge Bitch

911 **Alcaneeka Kennels:** CH SCHARDALE MY KEWPIE DOLL 2100258243 15/8/07 **Bred by:** Schardale Kennels **S.** Ch Schardale Share The Dream **D.** Schardale Must Be A Dream

Best of Breed

906 **Mr P & Mrs D Haseldine:** CH MAOLMHIN AUCHENTOSHAN 5100045197 17/4/07 **Bred by:** Exh **S.** Ch Maolmhin Hollywood Hero **D.** Ch Gemmology Aint I A Charma (N) **Points: 14**

Runner Up to Best of Breed

912 **Mrs J Williams:** CH MINIBROOK BLACK BOTTOM 3100177881 2/12/06 **Bred by:** Exh **S.** Minibrook Yakama **D.** Minibrook Lightfingers

Best Puppy

908 **P & G Oldridge:** MINIBULL MIRANDA 3100199125 26/12/07 **Bred by:** Exh **S.** Ch Minibull Zerendipitee **D.** Minibull Chocolate Chip

JUDGES CRITIQUE

Mr Ramon Podesta

Quality very mixed. Winners of excellent quality

BULLMASTIFF

Class 03 Puppy Dog

1 913 **Bullmaster Kennels:** BULLMASTER TEXAS RANGER (A.I.) 3100194673 1/11/07 **Bred by:** Exh **S.** Am Ch Hy-Bull's Pay On Demand (USA) **D.** Gr Ch Nightpower Special Rquest

2 914 **Mr T Nicholls:** ASHILLING CASH ON DEMAND (A.I.) 3100194760 5/11/07 **Bred by:** Exh **S.** Am Ch Hy-Bull's Pay On Demand **D.** Ch Bullmaster Dream Magic

Class 04 Junior Dog

2 915 **Mr W Bridgewater & Abela:** POWERBULMAS ZACHARI 2100253486 22/5/07 **Bred by:** P & N Abela **S.** Ch Oldwell Blake (Imp UK) **D.** Ch Powerbulmas Lady Clara

3 916 **Bullmaster Kennels:** BULLMASTER U S MARSHALL (A.I.) 3100194674 1/11/07 **Bred by:** Exh **S.** Am Ch Hy-Bull's Pay On Demand (USA) **D.** Gr Ch Nightpower Special Rquest

917 **Ms A & Mr M Ongley:** BULLMIGHTY NORSTFRDAWIKD 5100045275 30/3/07 **Bred by:** B Dawson **S.** Gr Ch Kangala Ozzie Osborne **D.** Bullmighty Lavosh

1 918 **Mr A & Mrs K Winters:** RHUBIN TRUE BLUE 3100188015 7/6/07 **Bred by:** Exh **S.** Ch Treebrook Desert Oak **D.** Ch Nightquest Arena

Class 05 Intermediate Dog

1 919 **Mrs M Edwards:** NIGHTQUEST TESTA ROSSA 310017641 13/11/06 **Bred by:** Exh **S.** Ch Bullvalour Southerncross **D.** Ch Nightquest Mannerism

ADVANCE

Class 10 Australian Bred Dog

1 920 **Mr V & Mrs S Ellis:** CH BULAVISTA KENTUCKY REIN (A.I) 3100133817 23/4/04 **Bred by:** Exh **S.** Harletts Heartbreak Ridge (USA) **D.** Ch Bulltiful Curtain Call

Class 11 Open Dog

A 921 **Mr D Franks:** CH NIGHTQUEST OLYMPUS 31000127981 10/1/04 **Bred by:** Mrs M Edwards **S.** Ch Bullvalour Southern Cross **D.** Ch Game Guard Brianna

A 922 **Mr C Mutton & Miss B Wright:** CH BULAVISTA CALIFORNIA BLU (A.I) 3100133824 23/4/04 **Bred by:** Mr V & Mrs S Ellis **S.** Harletts Heartbreak Ridge **D.** Ch Buttiful Curtain Call

Challenge Dog

919 **Mrs M Edwards:** NIGHTQUEST TESTA ROSSA 310017641 13/11/06 **Bred by:** Exh **S.** Ch Bullvalour Southerncross **D.** Ch Nightquest Mannerism **Points: 13**

Reserve Challenge Dog

920 **Mr V & Mrs S Ellis:** CH BULAVISTA KENTUCKY REIN (A.I) 3100133817 23/4/04 **Bred by:** Exh **S.** Harletts Heartbreak Ridge (USA) **D.** Ch Bulltiful Curtain Call

Class 02A Minor Puppy Bitch

A 923 **Miss M Taylor & J Cook:** OPALGUARD RIBBONS N BOWS 2100266923 4/1/08 **Bred by:** Ms N Marshall **S.** Btinkybull Saxon **D.** Powerbulmas Carina

Class 03A Puppy Bitch

2 924 **Mr S & Mrs J Bailey:** OPALGUARD RUMOUR HAS IT 2100266920 14/1/08 **Bred by:** N Marshall **S.** Brinkybull Saxon **D.** Opalguard Hesper

1 925 **Bullmaster Kennels:** BULLMASTER FIFTH AVENUE (A.I.) 3100194670 1/11/07 **Bred by:** Exh **S.** Am Ch Hy-Bull's Pay On Demand (USA) **D.** Gr Ch Nightpower Special Rquest

A 926 **Mr T Nicholls:** ASHILLING DREAM CATCHER (A.I.) 3100194761 5/11/07 **Bred by:** Exh **S.** Am Ch Hy-Bull's Pay On Demand **D.** Ch Bullmaster Dream Magic

3 927 **Mr T Nicholls:** ASHILLING DREAM WEAVER (A.I.) 3100194762 5/11/07 **Bred by:** Exh **S.** Am Ch Hy-Bull's Pay On Demand **D.** Ch Bullmaster Dream Magic

928 **Mr J & Mrs S Reid:** BULLMASTER ON BROADWAY (A.I.) 3100194671 1/11/07 **Bred by:** Bullmaster Kennels **S.** Am Ch Hy-Bull's Pay On Demand (Usa) **D.** Gr Ch Nightpower Specialrequest

Class 04A Junior Bitch

3 929 **Ms B Dawson:** BULLMIGHTY NOPLEFRANGELS 5100045273 30/3/07 **Bred by:** Exh **S.** Gr Ch Kangala Ozzie Osborne **D.** Bullmighty Lavosh

930 **Mrs D Gilby:** BULLSRKOOL CAUSE I CAN 9100006779 23/3/07 **Bred by:** R & A Tito **S.** Ch Nightquest Poseidon **D.** Ch Brenton Moulin Rouge (Imp NZ)

2 931 **Ms C Scantlebury & Mr B Maddigan:** BULLAMOUR CASINO ROYALE 21001254487 5/7/07 **Bred by:** Mr T & Mrs K Kelly **S.** Ch Gr Ch Anmenta Blonde Ambition **D.** Ch Bullarmour Kat Ballou

1 932 **Mr A & Mrs K Winters:** RHUBIN AUSTRALIANA 3100188022 7/6/07 **Bred by:** Exh **S.** Ch Treebrook Desert Oak **D.** Ch Nightquest Arena

Class 05A Intermediate Bitch

2 933 **Mr W Bridgewater:** POWERBULMAS MADDONA 2100230482 8/4/06 **Bred by:** Mr P & Mrs N Abela **S.** Bullgate Evenstar **D.** Powerbulmas Squirt

3 934 **Ms B Dawson:** CH AKYLAH RETURN TO GENRE (Imp NZ) 08982-2006 16/10/06 **Bred by:** R Thompson & S Verran **S.** N Z Ch Bullmighty Haplo **D.** N Z Ch Akylah Lallante (N Z)

1 935 **Mr C Mutton & Miss B Wright:** CH BULAVISTA DELTABLUE MILL (A.I) 3100178824 21/12/06 **Bred by:** Mr V & Mrs S Ellis **S.** Am & Can Ch Hanovers Simon Of Mill Creek **D.** Ch Bulavista Pretty Woman

Class 10A Australian Bred Bitch

1 936 **Mr V & Mrs S Ellis:** CH BULAVISTA MILLSWEET SARI (A.I) 3100178823 21/12/06 **Bred by:** Exh **S.** Am & Can Ch Hanovers Simon Of Mill Creek (USA) **D.** Ch Bulavista Pretty Woman (A.I)

Class 11A Open Bitch

2 937 **Mrs M Edwards:** CH NIGHTQUEST SCARLET (A.I.) 3100167885 4/4/06 **Bred by:** Exh **S.** Ch Boadicea Iron Duke **D.** Ch Nightquest Ethereal

1 938 **Mr V & Mrs S Ellis:** CH BULAVISTA PRETTY WOMAN (A.I) 3100133828 23/4/04 **Bred by:** Exh **S.** Harletts Heartbreak Ridge (USA) **D.** Ch Bulltiful Curtain Call

Challenge Bitch

935 **Mr C Mutton & Miss B Wright:** CH BULAVISTA DELTABLUE MILL (A.I) 3100178824 21/12/06 **Bred by:** Mr V & Mrs S Ellis **S.** Am & Can Ch Hanovers Simon Of Mill Creek **D.** Ch Bulavista Pretty Woman **Points: 19**

Reserve Challenge Bitch

938 **Mr V & Mrs S Ellis:** CH BULAVISTA PRETTY WOMAN (AI) 3100133828 23/4/04 **Bred by:** Exh **S.** Harletts Heartbreak Ridge (USA) **D.** Ch Bulltiful Curtain Call

Best of Breed

919 **Mrs M Edwards:** NIGHTQUEST TESTA ROSSA 310017641 13/11/06 **Bred by:** Exh **S.** Ch Bullvalour Southerncross **D.** Ch Nightquest Mannerism **Points: 25**

Runner Up to Best of Breed

920 **Mr V & Mrs S Ellis:** CH BULAVISTA KENTUCKY REIN (A.I) 3100133817 23/4/04 **Bred by:** Exh **S.** Harletts Heartbreak Ridge (USA) **D.** Ch Bulltiful Curtain Call

Best Puppy

913 **Bullmaster Kennels:** BULLMASTER TEXAS RANGER (A.I.) 3100194673 1/11/07 **Bred by:** Exh **S.** Am Ch Hy-Bull's Pay On Demand (USA) **D.** Gr Ch Nightpower Special Rquest

JUDGES CRITIQUE

Mr Izumi Awashima

Good type and soundness. Well balanced and proportioned. Very good head expression with black mask. Powerful and harmonious movement. All dogs have very good character and temperament

CAIRN TERRIER

Class 02 Minor Puppy Dog

1 939 **Miss J Costello:** COLLESSIE ARCHIDUC JOSEF 2100269812 30/1/08 **Bred by:** Exh **S.** Craigend Wiradjuri **D.** Collessie Rosa Xanthina

A 940 **Mrs C Scotton:** JOYMONT MAC DUFF 3100200490 23/1/08 **Bred by:** Exh **S.** Gr Ch Joymont Alaskan Gold **D.** Ch Joymont Hot Gossip

Class 03 Puppy Dog

1 941 **Mrs C Scotton:** JOYMONT ERROL FLYNN 3100200498 27/1/08 **Bred by:** Exh **S.** Gr Ch Rottriver's Makes People Talk (Imp. Swd) **D.** Joymont Yippy

Class 05 Intermediate Dog

2 942 **Faraldazar Kennels:** CH FARALDAZAR CAN OF GOLD 3100176466 5/11/06 **Bred by:** Exh **S.** Ch Nawlene Hi Patch **D.** Ch Nawlene Hi Note T.D.

3 943 **Ms B Peachey:** NAWLENE HARMONY 3100175872 17/10/06 **Bred by:** Mrs N Carter **S.** Ch Lannellir Two Tones **D.** Ch Nawlene Amayzin

1 944 **Mrs C Scotton:** JOYMONT BILLY JOEL 3100177319 2/10/06 **Bred by:** Exh **S.** Gr Ch Rottriver's Makes People Talk (Imp. Swd) **D.** Gr Ch Joymont French Lace

Class 10 Australian Bred Dog

945 **Mr G & Mrs L Chapman:** CH BENANNAND DOUBLE TAKE 3100150609 20/4/05 **Bred by:** Exh **S.** Ch Benannand Take Note **D.** Achnacone Designer Label

ADVANCE

2 946 **Faraldazar Kennels:** GR CH & N Z CH NAWLENE HI PATCH 3100115052 21/4/03 **Bred by:** Mrs N Carter **S.** Ch & N Z Ch Nawlene Strike Again **D.** Ch Nawlene Hi Flyer

1 947 **Mrs C Scotton:** CH JOYMONT SECRET MISSION 3100163115 18/12/05 **Bred by:** Exh **S.** Gr Ch Rottriver's Makes People Talk (Imp. Swd) **D.** Joymont Yippy

3 948 **Ms S & V Thomas & Mr J Robinson:** NAWLENE AMAYZIN RULER 3100149295 9/4/05 **Bred by:** Mrs N Carter **S.** Ch Nawlene Ruling Force **D.** Ch Nawlene Amayzin

949 **Mr D, Mrs J & Miss T Wright:** CH CATRAZ SHOOTING STAR 3100106243 8/11/02 **Bred by:** Catraz Kennels **S.** Ch & N Z Ch Nawlene Strike Again **D.** Ch Nawlene Piano Star

Class 11 Open Dog

3 950 **Mrs N Carter:** N Z CH NAWLENE HI ZACCRIE 3100165685 12/4/06 **Bred by:** Exh **S.** Ch Ballyburr Hi Stanza **D.** Ch Nawlene Amayzin

2 951 **Mrs D Champion & Mrs C Scotton:** CH JOYMONT CHILLI PEPPER 3100106396 1/10/02 **Bred by:** Mrs C Scotton **S.** Ch Joymont Top Spot **D.** Trevlac Secret Rose (Imp NZ)

1 952 **Mrs C Scotton:** GR CH ROTTRIVER'S MAKES PEOPLE TALK (IMP. SWD) S56057/04 21/7/04 **Bred by:** K Ohlander **S.** Nrd & Int Ch Tribuns Yellow Sovereign (Swd) **D.** Nrd & Int Ch Rottriver's Gottgott Gotti Gottgott (Swd)

A 953 **Miss J Whyte & Mrs S Wilke:** CH WILGUNNDI SUPER NOVA 3100138627 6/9/04 **Bred by:** Exh **S.** Ch Nawlene Bee Jay Flyer **D.** Ch Nawlene Piano Star

Challenge Dog

947 **Mrs C Scotton:** CH JOYMONT SECRET MISSION 3100163115 18/12/05 **Bred by:** Exh **S.** Gr Ch Rottriver's Makes People Talk (Imp. Swd) **D.** Joymont Yippy **Points: 18**

Reserve Challenge Dog

952 **Mrs C Scotton:** GR CH ROTTRIVER'S MAKES PEOPLE TALK (IMP. SWD) S56057/04 21/7/04 **Bred by:** K Ohlander **S.** Nrd & Int Ch Tribuns Yellow Sovereign (Swd) **D.** Nrd & Int Ch Rottriver's Gottgott Gotti Gottgott (Swd)

Class 03A Puppy Bitch

1 954 **Mrs C Scotton:** JOYMONT TALK OF THE TOWN 3100200493 23/1/08 **Bred by:** Exh **S.** Gr Ch Joymont Alaskan Gold **D.** Ch Joymont Hot Gossip

Class 04A Junior Bitch

2 955 **Mr G & Mrs L Chapman &. Miss J Seery:** BENANNAND LADY SARAH 3100186768 11/5/07 **Bred by:** Exh **S.** Ch Benannand Double Take **D.** Ch Benannand Uptown Girl

1 956 **Faraldazar Kennels:** FARALDAZAR SEA BREEZE 3100189075 27/7/07 **Bred by:** Exh **S.** Ch Nawlene Step N Time **D.** Ch Nawlene Hit Parade

Class 05A Intermediate Bitch

2 957 **Mrs N Carter:** CH NAWLENE WEE ABBEY 3100165693 12/4/06 **Bred by:** Exh **S.** Ch Ballyburr Hi Stanza **D.** Ch Nawlene Amayzin

3 958 **Ms B Peachey:** NAWLENE AMATONE 3100175867 17/10/06 **Bred by:** Mrs N Carter **S.** Ch Lannellir Two Tones **D.** Ch Nawlene Amayzin

1 959 **Mrs C Scotton:** JOYMONT RED HOT MAMMA 3100181810 3/1/07 **Bred by:** Exh **S.** Gr Ch Rottriver's Makes People Talk (Imp. Swd) **D.** Joymont Yippy

960 **Miss J Seery:** CH ACHNACONE SKYES THELIMIT 3100180834 2/12/06 **Bred by:** Mr & Mrs J & Miss F Ward **S.** Achnacone Stronsay **D.** Achnacone Red Haze

Class 10A Australian Bred Bitch

961 **Mrs N Carter:** FARALDAZAR OCEAN BREEZE 3100189076 27/7/07 **Bred by:** Faraldazar Kennels **S.** Ch Nawlene Step N Time **D.** Ch Nawlene Hit Parade

962 **Mr G & Mrs L Chapman:** BENANNAND BONNIE GIRL 3100186767 11/5/07 **Bred by:** Exh **S.** Ch Benannand Double Take **D.** Ch Benannand Uptown Girl

3 963 **Mrs C Scotton:** CH JOYMONT DIAMOND LILL 3100178413 2/10/06 **Bred by:** Exh **S.** Gr Ch Rottriver's Makes People Talk (Imp. Swd) **D.** Ch Joymont Frangelica

2 964 **Mrs C Scotton:** CH JOYMONT DANIELLE 3100177320 2/10/06 **Bred by:** Exh **S.** Gr Ch Rottriver's Makes People Talk (Imp. Swd) **D.** Gr Ch Joymont French Lace

1 965 **Mr D, Mrs J & Miss T Wright:** CH NAWLENE HI PRETZEL 3100149524 17/4/05 **Bred by:** Mrs N Carter **S.** Ch Rebelglen Piano Man **D.** Ch Nawlene Hi Flyer

Class 11A Open Bitch

3 966 **Mrs D Champion:** CH JOYMONT PAPER LACE 3100149984 10/4/05 **Bred by:** Joymont Kennels **S.** Gr Ch Joymont Gettysburg **D.** Gr Ch Joymont French Lace

1 967 **Mrs C Scotton:** CH JOYMONT HOT GOSSIP 3100160156 23/9/05 **Bred by:** Exh **S.** Gr Ch Rottriver's Makes People Talk (Imp. Swd) **D.** Ch Joymont Frangelica

2 968 **Mrs C Scotton:** CH JOYMONT SUSIE Q 3100149983 10/4/05 **Bred by:** Exh **S.** Gr Ch Joymont Gettysburg **D.** Gr Ch Joymont French Lace

A 969 **Miss J Wangler:** CH & ENG CH UNIQUECOTTAGE GLENGETTIE (Imp UK) AD03372904 23/3/03 **Bred by:** Mrs J G Parker-Tucker **S.** Eng Ch Uniquecottage Tidy Shoes **D.** Uniquecottage Redsorcha

Challenge Bitch

967 **Mrs C Scotton:** CH JOYMONT HOT GOSSIP 3100160156 23/9/05 **Bred by:** Exh **S.** Gr Ch Rottriver's Makes People Talk (Imp. Swd) **D.** Ch Joymont Frangelica **Points: 20**

Reserve Challenge Bitch

965 **Mr D, Mrs J & Miss T Wright:** CH NAWLENE HI PRETZEL 3100149524 17/4/05 **Bred by:** Mrs N Carter **S.** Ch Rebelglen Piano Man **D.** Ch Nawlene Hi Flyer

Best of Breed

947 **Mrs C Scotton:** CH JOYMONT SECRET MISSION 3100163115 18/12/05 **Bred by:** Exh **S.** Gr Ch Rottriver's Makes People Talk (Imp. Swd) **D.** Joymont Yippy **Points: 25**

Runner Up to Best of Breed

952 **Mrs C Scotton:** GR CH ROTTRIVER'S MAKES PEOPLE TALK (IMP. SWD) S56057/04 21/7/04 **Bred by:** K Ohlander **S.** Nrd & Int Ch Tribuns Yellow Sovereign (Swd) **D.** Nrd & Int Ch Rottriver's Gottgott Gotti Gottgott (Swd)

Best Puppy

941 **Mrs C Scotton:** JOYMONT ERROL FLYNN 3100200498 27/1/08 **Bred by:** Exh **S.** Gr Ch Rottriver's Makes People Talk (Imp. Swd) **D.** Joymont Yippy

JUDGES CRITIQUE

Mr Ramon Podesta

Very pleased with the quality of winners, they can do well in any strong competition

CAVALIER KING CHARLES SPANIEL

Class 03 Puppy Dog

1 970 **Mrs K Brooksby:** CAVASHON HALLMARK 5100047482 13/10/07 **Bred by:** Exh **S.** Ch Cavashon Monogram **D.** Cavashon Th Look Ov Love

971 **Daventri Kennels:** DAVENTRI NIGHT RIDER 3100197635 29/12/07 **Bred by:** Exh **S.** Avalcier Nicholas (Imp UK) **D.** Ch Daventri Night Whispers

2 972 **Ms D Petersen:** DAPSEN IN IT TO WIN IT 3100196992 28/10/07 **Bred by:** Exh **S.** Ch Dapsen Whoops **D.** Ch Dapsen Mis Indipendant

ADVANCE

A 973 **Mrs L Taylor:** DOPELL LUKKA 3100195361 19/10/07 **Bred by:** Exh **S.** Dopell Gunabee **D.** Dopell Dhalta Lady

3 974 **Mrs P Thrift-Mulholland:** ASHNA GIFT FROMENDOR 3100197277 18/12/07 **Bred by:** Exh **S.** Carnwath Cordonnier **D.** Carnwath Porsche

Class 04 Junior Dog

1 975 **Daisymont Kennels:** DAISYMONT ARCTIC GOLD 3100186048 3/6/07 **Bred by:** Exh **S.** Eireannmada Distant Beat **D.** Daisymont Eternal Flame

2 976 **Ms S Frazer:** ARYNBETH HEART OF GOLD 3100193803 12/9/07 **Bred by:** Exh **S.** Laraajelle Midnite Dream **D.** Arynbeth Live The Dream

Class 05 Intermediate Dog

2 977 **Mrs P & Mrs D Fernleigh:** AVALCIER NICHOLAS (Imp UK) AG03435303 15/6/06 **Bred by:** Mr K & Mrs C Li **S.** Pascavale Bruce (Uk) **D.** Avalcier Emerald Spray (UK)

1 978 **Mr M Morse & Mr W Henderson:** ELFKING SAM I AM 2100243203 27/12/06 **Bred by:** J Paznikov **S.** Ch Kringleholme Acclaim (Imp UK) **D.** Ch Pascavale Minogue (Imp UK)

A 979 **Mrs C Rogers:** INVERGLEN MILE HI GUY 3100181943 22/12/06 **Bred by:** Mr M Burgmann **S.** Ch Dapsen Whoops **D.** Ch Miletree Maona (Imp UK)

A 980 **Mrs L Taylor:** DOPELL GUNABEE 3100175788 4/10/06 **Bred by:** Exh **S.** Ch Coralview Simply Royal **D.** Ch Dopell Apetite Bon

Class 10 Australian Bred Dog

1 981 **Mrs K Brooksby:** CH CAVASHON MONOGRAM 5100040901 8/5/06 **Bred by:** Exh **S.** Ch Korgil Hologram **D.** Ch Cavashon Will O The Wisp

A 982 **Caribelle Kennels:** CH LAARAJELLE MIDNITE DREAM 5100036428 2/4/05 **Bred by:** Laarajelle Kennels **S.** Gr Ch Miletree Distant Dream (Imp UK) **D.** Caribelle Contrary Mary

2 983 **Ms D Petersen:** DAPSEN HOW COOL AM I 3100166971 8/3/06 **Bred by:** Exh **S.** Woodhay Cool Tradition **D.** Ch Dapsen Whoever However

Class 11 Open Dog

A 984 **Mr R Armstrong:** CH INVERGLEN POCKET ROCKET 3100070201 18/11/00 **Bred by:** M Burgman **S.** Gr Ch Gramayre Golden Gift **D.** Inverglen Jezabelle

2 985 **Mrs K Brooksby:** CH CAVASHON ABRACADABRA 5100032280 27/2/04 **Bred by:** K Brooksby **S.** Ch Cavashon Hanky Panky **D.** Ch Cavashon Witch Craft

3 986 **Caribelle Kennels:** CH DAPSEN MAKE MY DAY 3100145475 5/12/04 **Bred by:** D Petersen **S.** Gr Ch Miletree Distant Dream (Imp UK) **D.** Ch Marcavan Mischievious

987 **Daventri Kennels:** CARNWATH ROYAL ASCOT 3100172436 10/8/06 **Bred by:** Ms L Bolden **S.** Ch Coralview Simply Royal **D.** Daventri Alta Rica

1 988 **Mr & Mrs W & J Egan & J & J Weekes:** CH MELLOWAY TURNING HEADS 5100042777 22/9/06 **Bred by:** Exh **S.** Gr Ch Melloway Making Waves **D.** Ch Melloway Magic Potion

989 **Mrs A Lay:** MARCAVAN PLAY THE GAME C.C.D. 3100148798 2/3/05 **Bred by:** Ms M Silvester **S.** Woodhay Savoir Vivre **D.** Marcacan Blue Sky Mine

4 990 **Mr M Morse & Mr W Henderson:** GR CH MATMOR FAIRGRND ATTRACTN 3100094454 1/3/02 **Bred by:** Exh **S.** Ch Sorata Bugsy Siegel (Imp UK) **D.** Gr Ch Barakah My Fair Lady

991 **Ms D Petersen:** CH DAPSEN IT WASN'T ME 3100159298 11/10/05 **Bred by:** Exh **S.** Ch Dapsen Whoops **D.** Ch Dapsen Mis Teeq

Challenge Dog

988 **Mr & Mrs W & J Egan & J & J Weekes:** CH MELLOWAY TURNING HEADS 5100042777 22/9/06 **Bred by:** Exh **S.** Gr Ch Melloway Making Waves **D.** Ch Melloway Magic Potion **Points: 22**

Reserve Challenge Dog

981 **Mrs K Brooksby:** CH CAVASHON MONOGRAM 5100040901 8/5/06 **Bred by:** Exh **S.** Ch Korgil Hologram **D.** Ch Cavashon Will O The Wisp

Class 02A Minor Puppy Bitch

1 992 **Mr G & Mrs H Weston:** DENSBURY BUTTERCUP 3100201167 25/2/08 **Bred by:** Exh **S.** Dapsen How Cool Am I **D.** Densbury Devilmademedoit

Class 03A Puppy Bitch

3 993 **Mr R Armstrong:** RYANZ FASHION TRADE 3100197497 7/12/07 **Bred by:** Exh **S.** Ch Dapsen Makin The Trade **D.** Ryanz Dafena

994 **Mrs K Brooksby:** CAVASHON PASSION OV THE HEART 5100049431 18/2/08 **Bred by:** Exh **S.** Ch Cavashon Monogram **D.** Ch Cavashon Midnite Passion

A 995 **Mrs K Brooksby:** CAVASHON TRADE SECRET 5100048663 20/1/08 **Bred by:** Exh **S.** Ch Cavashon Monogram **D.** Gr Ch Barakah Trading Places

4 996 **Ms C Chapman:** CHABRIS USHULD B DANCIN 3100200405 16/12/07 **Bred by:** Exh **S.** Ch Muffity Brixton (Imp UK) **D.** Chabris Perfect Storm

A 997 **Ms L Costello:** WINAWAY POLITICAL GENIUS 3100193983 23/10/07 **Bred by:** Exh **S.** Ch Winfern Royal Crusader (Imp NZ) **D.** Ch Dapsen Accidental Genius

998 **Daventri Kennels:** DAVENTRI NIGHT MOVES 3100197638 29/12/07 **Bred by:** Exh **S.** Avalcier Nicholas (Imp UK) **D.** Ch Daventri Night Whispers

1 999 **Mr & Mrs W & J Egan & J & J Weekes:** MELLOWAY KNOCK Y SOCKSOFF 5100047532 10/11/07 **Bred by:** Exh **S.** Ch Melloway Turning Heads **D.** Melloway Scene To Please

1000 **Mrs N Russell:** SMICAV CARED FOR ME 3100197683 28/12/07 **Bred by:** Mr R & Mrs D Smith **S.** Ch Dapsen It Wasn't Me **D.** Ch Marcavan Diamonds For Me

Class 04A Junior Bitch

A 1001 **Mrs K Brooksby:** CAVASHON ETCHED IN BLACK 5100046637 28/6/07 **Bred by:** Exh **S.** Ch Cavashon Black Sabbath **D.** Wanarc Lil Miss Celeste

3 1002 **Mrs A Lay:** TELAVIER ROYAL REBALLION 2100263561 29/10/07 **Bred by:** p & H Dron **S.** Marcavan Play The Game C.C.D. **D.** Telavier Royal Angel

1 1003 **Mr M Morse & Mr W Henderson:** MINIATURA LOUISIANA 5100046192 18/7/07 **Bred by:** Mr R Connelly **S.** Gr Ch Matmor Fairgrnd Attractn **D.** Pagoblue Miss Golly

2 1004 **M Morse, W Henderson & C Chapman:** MATMOR HALLE BERRY 3100186792 22/5/07 **Bred by:** Exh **S.** Ch Harana Starsailor (Imp UK) **D.** Elfking Tuesday Mouse

1005 **Mr G & Mrs H Weston:** DENSBURY MATILDA 300197183 12/12/07 **Bred by:** Exh **S.** Gr Ch Cavtown Colour Othe Night **D.** Densbury Pipers Tune

Class 05A Intermediate Bitch

3 1006 **Mrs K Brooksby:** CH EMILYSPRINGS WINTER ROSE 3100170570 17/6/06 **Bred by:** H Duggin **S.** Ch Emilysprings Moonshine **D.** Emilysprings The Rose

1 1007 **Mrs K Brooksby:** CH CAVASHON JUST DIVINE 5100045300 28/2/07 **Bred by:** Exh **S.** Ch Shekinda Lorenzo (Imp NZ) **D.** Cavashon Ova The Rainboe

1008 **Daventri Kennels:** DAVENTRI CARABELLA 3100177513 17/11/06 **Bred by:** Exh **S.** Gr Ch Miletree Distant Dream (Imp UK) **D.** Daventri Empire Rose

2 1009 **Mr & Mrs W & J Egan & J & J Weekes:** CH MELLOWAY DEVIL IN PRADA 5100041161 22/4/06 **Bred by:** Exh **S.** Gr Ch Lymrey Hi Treason (Imp UK) **D.** Gr Ch Melloway Warrior Princess

1010 **Mr M Morse & Mr W Henderson:** CH ELFKING THUMBELINAMOUSE 2100229278 5/4/06 **Bred by:** J Paznikov **S.** Ch Harana Barry White (Imp UK) **D.** Elfking The House Mouse

ADVANCE

4 1011 **Ms S Smith:** CH JESSICAV WISH UPONA STAR 3100173804 8/8/06 **Bred by:** Exh **S.** Dapsen Mastermind **D.** Ch Marcavan Star In Heaven C. D.

Class 10A Australian Bred Bitch

A 1012 **Ms C Chapman:** CHABRIS WICKED AS 3100172518 30/4/06 **Bred by:** Exh **S.** Ch Melloway Totally Wicked **D.** Sandancin Majestichope

1013 **Ms J Kelly:** CLARELLY RUBY ROSE 3100106284 21/9/02 **Bred by:** Exh **S.** Elfking Tommy Mouse **D.** Clarelly Miss Ruby

3 1014 **Mrs A Lay:** JESSICAV HEVENS KEEPSAKE 3100173805 8/8/06 **Bred by:** Exh **S.** Dapsen Mastermind **D.** Ch Marcavan Star In Heaven C.D.

2 1015 **Mr D Mc Cullough & Mr G Browne:** CH EIREANNMADA DISTANT STAR 3100151532 20/2/05 **Bred by:** Exh **S.** Ch Miletree Distant Dream (Imp UK) **D.** Ch Eireannmada Cat Pyjamas

A 1016 **Miss L Osmotherly:** DAPSEN LEFT SAID FREDA 3100159296 11/10/05 **Bred by:** Mrs D Petersen **S.** Ch Dapsen Whoops **D.** Ch Dapsen Misteeq

1 1017 **Ms D Petersen:** DAPSEN MISCALCULATE 3100146989 13/2/05 **Bred by:** D Petersen **S.** Woodhay Savior Vivre **D.** Dapsen Miss Congeniality

4 1018 **Mrs G Simons:** CHINACAV FLEUR DE LIS 3100150960 10/5/05 **Bred by:** Exh **S.** Danicia Red Corvette
D. Brumbiesrun Erised

Class 11A Open Bitch

4 1019 **Mr R Armstrong:** CH DAPSEN WHOOPSA DAISY 3100131795 26/2/04 **Bred by:** D Peterson **S.** Ch Dapsen Makn Whoopi **D.** Breshaad Reciprokate

2 1020 **Mrs K Brooksby:** GR CH BARAKAH TRADING PLACES 7100010551 26/5/02 **Bred by:** P Micklem **S.** Ch Miniatura Back From Hell **D.** Ch Naffar La Chataigne

1 1021 **Mr & Mrs W & J Egan & J & J Weekes:** GR CH MELLOWAY BLACK PEARL 5100028423 22/4/03 **Bred by:** Exh **S.** Gr Ch Homerbrent Democrat (Imp UK) **D.** Gr Ch Melloway Voodoo Doll

1022 **Ms J Kelly:** CLARELLY CLEOPATRA CHLOE 3100138014 7/4/04 **Bred by:** Exh **S.** Winjax Count Down **D.** Clarelly Wilhelmina

3 1023 **Ms D Petersen:** CH DAPSEN MISFORTUNE 3100145478 5/12/04 **Bred by:** Exh **S.** Gr Ch Miletree Distant Dream (Imp UK) **D.** Ch Marcavan Mischievious

A 1024 **Mrs L Taylor:** CH EIREANNMADA LOVEAFFAIR 3100114972 17/1/03 **Bred by:** Mr G Browne **S.** Ch Ricksbury Royal Liason (Imp UK) **D.** Ch Eireannmada Cat Pyjamas

Challenge Bitch

1021 **Mr & Mrs W & J Egan & J & J Weekes:** GR CH MELLOWAY BLACK PEARL 5100028423 22/4/03 **Bred by:** Exh **S.** Gr Ch Homerbrent Democrat (Imp UK) **D.** Gr Ch Melloway Voodoo Doll **Points: 25**

Reserve Challenge Bitch

1007 **Mrs K Brooksby:** CH CAVASHON JUST DIVINE 5100045300 28/2/07 **Bred by:** Exh **S.** Ch Shekinda Lorenzo (Imp NZ) **D.** Cavashon Ova The Rainboe

Best of Breed

988 **Mr & Mrs W & J Egan & J & J Weekes:** CH MELLOWAY TURNING HEADS 5100042777 22/9/06 **Bred by:** Exh **S.** Gr Ch Melloway Making Waves **D.** Ch Melloway Magic Potion **Points: 25**

Runner Up to Best of Breed

1021 **Mr & Mrs W & J Egan & J & J Weekes:** GR CH MELLOWAY BLACK PEARL 5100028423 22/4/03 **Bred by:** Exh **S.** Gr Ch Homerbrent Democrat (Imp UK) **D.** Gr Ch Melloway Voodoo Doll

Best Puppy

999 **Mr & Mrs W & J Egan & J & J Weekes:** MELLOWAY KNOCK Y SOCKSOFF 5100047532 10/11/07 **Bred by:** Exh **S.** Ch Melloway Turning Heads **D.** Melloway Scene To Please

JUDGES CRITIQUE

Mr Yoshio Mori

Very, very high quality. Typey. Head expression was beautiful and sizes are very good. Temperament, character and soundness is, on average, very good. Best of Breed has a lovely expression of eye. Muzzle and skull were well balanced, good top line. Good drive and reach in the movement. Good angulations of fore quarter and hind quarter. Very good character and temperament.

CENTRAL ASIAN SHEPHERD DOG

Class 04 Junior Dog

A 1031 **Miss L Grgat:** VOLKO DAV JOHNNY BRASCO 3100190585 7/5/07 **Bred by:** Exh **S.** Ishkashan Iz Klovi (Imp. Russ) **D.** Alabaui Mitra

JUDGES CRITIQUE

Mr Yoshio Mori

No critique available.

CHESAPEAKE BAY RETRIEVER

Class 04A Junior Bitch

1 1032 **A & D Crowley:** ROSCANA FORGET ME NOT 3100185027 2/5/07 **Bred by:** T Crowley **S.** Tenarda Iron Ore **D.** Crowlee New Image

Class 11A Open Bitch

A 1033 **A & D Crowley:** ROSCANA SHOOTING STAR 3100185030 2/5/07 **Bred by:** T Crowley **S.** Tenarda Iron Ore **D.** Crowlee New Image

Challenge Bitch

1032 **A & D Crowley:** ROSCANA FORGET ME NOT 3100185027 2/5/07 **Bred by:** T Crowley **S.** Tenarda Iron Ore **D.** Crowlee New Image **Points: 6**

Best of Breed

1032 **A & D Crowley:** ROSCANA FORGET ME NOT 3100185027 2/5/07 **Bred by:** T Crowley **S.** Tenarda Iron Ore **D.** Crowlee New Image **Points: 6**

JUDGES CRITIQUE

Mrs Rose-Marie Cabion

Only one bitch but what a lovely representative of the breed. Dead grass colour, I loved here head, eye colour, and general conformation, she moved well, but was unhappy – perhaps being inside with all the noise upset her

CHIHUAHUA (LONG)

Class 02 Minor Puppy Dog

1 1034 **Mrs R Stapleton:** STAPLECHI RICHIE RICH 5100048332 4/1/08 **Bred by:** Exh **S.** Gr Ch Staplechi Midnite Gossip **D.** Staplechi Just Impresive

Class 03 Puppy Dog

A 1035 **D & R Byrne:** KALIENTE ARGYLE 5100049282 2/1/08 **Bred by:** V Leonard **S.** Ch Kaliente Comanche Moon **D.** Kaliente Wind Spirit

2 1036 **Mrs L Mcarthur:** TONANTZIN LEGENDARY EDITION 5100048693 28/2/08 **Bred by:** Exh **S.** Ch & Can Ch Minegold The Legend Continues (Imp. Can) **D.** Diamonchi White Satin

ADVANCE

1 1037 **Mrs L Mcarthur:** TONANTZIN LEGENDARY MYTH 5100048692 28/2/08 **Bred by:** Exh **S.** Ch & Can Ch Minegold The Legend Continues (Imp. Can) **D.** Diamonchi White Satin

1038 **Ms P & Ms E Reid:** BRAPEREMI IRON WILL 2100267028 28/12/07 **Bred by:** Exh **S.** Kelvisite Sidney James **D.** Braperemi Allsorts

1039 **Mrs A Rhodes:** REYNOSA TRIFFIC TRI 3100194992 21/11/07 **Bred by:** Exh **S.** Ch Reynosa Triffic Trev **D.** Ch Reynosa Constellation

3 1040 **Mr A Yates:** MORRANO TIGER KELLY 3100196780 5/1/08 **Bred by:** Exh **S.** Ch Reynosa Time For A Tosca **D.** Ch Morrano Stella Rosa

Class 04 Junior Dog

1 1041 **Mrs K Cunningham:** KELVISITE NAUGHTY HENRY 2100254572 21/4/07 **Bred by:** Exh **S.** Kelvisite Sidney James **D.** Kelvisite Playin Up

1042 **Mrs K Johnson:** SHEBIRITE PHEONIX 4100153328 11/11/07 **Bred by:** T Madelaine **S.** Shebirite Regal Boy **D.** Shebirite Sweet Helena

2 1044 **Ms P & Ms E Reid:** BRAPEREMI MARSHMALLOWS 2100259779 30/6/07 **Bred by:** Exh **S.** Kelvesite Sidney James **D.** Braperemi Allsorts

1045 **Ms P Reid:** BRAPEREMI BLAKJELLYBEANS 2100259778 30/6/07 **Bred by:** Exh **S.** Kelvisite Sidney James **D.** Braperemi All Sorts

3 1046 **Mrs S Vella:** DONECCA LIVIN ONA PRAYER 3100189106 10/7/07 **Bred by:** Exh **S.** Ch Vayacondios Pied Piper **D.** Ch Donecca Moon Boots

Class 05 Intermediate Dog

A 1047 **Mrs E Crabb:** CH TONICHI LOOK IAMTHE LEGEND 3100180702 27/12/06 **Bred by:** Exh **S.** Ch & Can Ch Minegold The Legend Continues (Imp. Can) **D.** Diamonchi White Satin

3 1048 **Mrs H Healey:** CH SHOCHI QUIET ACHIEVER 3100139556 20/11/05 **Bred by:** Mrs J Houston **S.** Ch Juleka Crème Caramel (Imp NZ) **D.** Ch Shochi Jedda

A 1049 **Ms C Loft & Mrs J Watt:** CH WACHOWA CAUSE N CHAOS 4100139967 22/11/06 **Bred by:** J Watt **S.** Gr Ch Wachowa Riley Brown **D.** Pepelopaz Wind Charm

1050 **Mrs L Mcarthur:** TONICHI HEZA LEGEND 3100180700 27/12/06 **Bred by:** E Crabb **S.** Ch & Can Ch Minegold The Legend Continues **D.** Diamonchi White Satin

2 1051 **Mrs R Stapleton:** STAPLECHI CELEBRITYGOSIP 5100042840 26/9/06 **Bred by:** Exh **S.** Ch Bramarita Barry Manilow (Imp UK) **D.** Ch Staplechi Wild Gossip

1 1052 **Mrs S Vella:** CH DONECCA QUEST FOR FAME 3100170298 6/5/06 **Bred by:** Exh **S.** Ch Vayacondios Pied Piper **D.** Ch Donecca Moon Boots

Class 10 Australian Bred Dog

A 1053 **Mrs R Stapleton:** STAPLECHI HAVE NO MERCY 5100043864 2/12/06 **Bred by:** Exh **S.** Gr Ch Staplechi Wild Justice **D.** Staplechi Tsunami

1 1054 **Mrs C Stirling:** NANOCHI WOTSHISNAME 5100044063 6/12/06 **Bred by:** Miss J Burt **S.** Ch Pinchara Time Fjustice **D.** Nanochi Xis Best Choice

Class 11 Open Dog

2 1055 **Mr P & Mrs J Collett:** CH DEARCHI LIL TACKA 3100172869 9/7/06 **Bred by:** Mrs K Dearness **S.** Ch Allsan Imarising Star **D.** Dearchi Sallysparkles

A 1056 **Mrs E Crabb:** CH KIWI PRINCE OF MAZUKA (Imp NZ) 09136-2003 30/5/03 **Bred by:** Z Mazur **S.** Little leo Of Mazurka **D.** Pequeno Victoria

1057 **Mrs K Cunningham:** CH KELVISITE UP AN ATEM 2100192770 3/1/04 **Bred by:** Exh **S.** Kelvisite Sidney James **D.** Kelvisite White Cloud

1058 **Mrs H Healey:** CH KETHRAN JAY JAY 3100146955 28/1/05 **Bred by:** Exh **S.** Ch Kethran The Gambler **D.** Shochi Janelle

1059 **Mrs L Mcarthur:** CH & CAN CH MINEGOLD THE LEGENDCONTINUES (IMP. CAN) PN969329 3/7/04 **Bred by:** Mrs L Maclellan **S.** Can Ch Minegold Enrique C.D. **D.** Minegold Talavera

1 1060 **Mrs J North:** CH TWIGRIDGE RHETT NORTH 4100079641 6/2/02 **Bred by:** F Bettridge **S.** Ch Centavo Soverign Edition **D.** Ch Twigridge Spring Rose

1061 **Mrs A Rhodes:** CH NATIMUK LINKOU LAUREN (Imp UK) AD01676001 6/11/02 **Bred by:** Mrs J Bastable **S.** Natimuk Tarquin **D.** Natimuk Eglantine

3 1062 **Mrs R Stapleton:** CH STAPLECHI BY GEORGE 5100012650 19/11/02 **Bred by:** Exh **S.** Ch Staplechi Just Gorgeous **D.** Staplechi Just A Mirage

1063 **Ms J Watts & Mr L Marsal:** CH TWIGRIDGE REGAN NORTH 4100079642 6/2/02 **Bred by:** F Bettridge **S.** Ch Centavo Soverign Edition **D.** Ch Twigridge Spring Rose

Challenge Dog

1052 **Mrs S Vella:** CH DONECCA QUEST FOR FAME 3100170298 6/5/06 **Bred by:** Exh **S.** Ch Vayacondios Pied Piper **D.** Ch Donecca Moon Boots **Points: 25**

Reserve Challenge Dog

1037 **Mrs L Mcarthur:** TONANTZIN LEGENDARY MYTH 5100048692 28/2/08 **Bred by:** Exh **S.** Ch & Can Ch Minegold The Legend Continues (Imp. Can) **D.** Diamonchi White Satin

Class 02A Minor Puppy Bitch

1 1064 **Mrs H Healey:** KETHRAN MIRROR IMAGE 3100203641 27/2/08 **Bred by:** Exh **S.** Ch Pedros Blythe Spirit (Imp NZ) **D.** Kethran Choc Buttons

3 1065 **Ms P & Ms E Reid:** BRAPEREMI THSIMPLELIFE PENDING4 25/12/07 **Bred by:** Exh **S.** Kelvisite Sidney James **D.** Braperemi Ha Ha

2 1066 **Terradora Kennels:** TERRADORA TRUFFLES 3100202109 16/3/08 **Bred by:** Exh **S.** Ch Staplechi Wild Impression **D.** Deachi Porschalaine

A 1067 **Mr A Yates:** MORRANO BOBBI STARR 3100199334 22/2/08 **Bred by:** Exh **S.** Gr Ch Dearchi Sonny Washington **D.** Ch Sochi Peggy Sue

Class 03A Puppy Bitch

A 1068 **Mrs E Crabb:** TONICHI TEARS I CRY 3100194253 26/10/07 **Bred by:** Exh **S.** Ch El Toro Rocky Road (Imp NZ) **D.** Tonichi Hazelnut

2 1069 **Mrs K Johnson:** PEPELOPAZ TOY STORY 4100156677 7/2/08 **Bred by:** Mrs J Evans **S.** Ch Kfinch Blackntantrum **D.** Pepelopaz Kimba

A 1070 **Ms C Loft, Mc Carthy & Mrs J Watt:** WACHOWA MATILDA BROWN 4100152546 4/12/07 **Bred by:** Mrs J Watt **S.** Gr Ch Wachowa Riley Brown **D.** Wachowa I Got Wot It Takes

1 1071 **Mrs L Mcarthur:** TONANTZIN LEGENDARY PARTI 5100048694 28/2/08 **Bred by:** Exh **S.** Ch & Can Ch Minegold The Legend Continues (Imp. Can) **D.** Diamonchi White Satin

A 1072 **Mrs C Stirling:** STIRLINCHI NIKISHA DAINE 3100200801 1/3/08 **Bred by:** Exh **S.** Nanochi Wotshisname **D.** Kaleena Lorelie

Class 04A Junior Bitch

1 1043 **Ms P & Ms E Reid:** BRAPEREMI SIDNEY REID 2100259776 17/7/07 **Bred by:** Exh **S.** Kelvisite Sidney James **D.** Braperemi White Hot

2 1073 **Mrs H Healey:** BALSAS MISTY MAID 3100186863 16/5/07 **Bred by:** Mrs L Twite **S.** Grillfame Zander **D.** Ch Mayjoehaven Thunder

3 1074 **Ms A Parkin:** DEARCHI INDIANA DAISY 3100190713 21/8/07 **Bred by:** Mrs K Dearness **S.** Ch Egoim Indiana Jones **D.** Dearchi Peach Washington

Class 05A Intermediate Bitch

3 1075 **Mrs L Jenkin:** ALLYNNA DIVINE LEYLA 3100173962 4/9/06 **Bred by:** Exh **S.** Ch Donecca Midnight Magic **D.** Ch Allynna Sheridan Eloise

1 1076 **Mrs P Micklem:** CH REYNOSA ITS MY PARTY 3100172300 27/6/06 **Bred by:** Mrs A Rhodes **S.** Ch Natimuk Linkou Lauren (Imp UK) **D.** Reynosa Party Girl

2 1077 **Mr A Yates:** CH MORRANO STELLA ROSA 3100174204 8/9/06 **Bred by:** Exh **S.** Gr Ch Dearchi Sonny Washington **D.** Ch Shochi Peggy Sue

ADVANCE

Class 10A Australian Bred Bitch

1 1078 **Mr P & Mrs J Collett:** CH DEARCHI DIXIE CHICK 3100182002 19/1/07 **Bred by:** Mrs K Dearness **S.** Ch Reynosa Time For Tosca **D.** Dearchi Summer Roxon

1079 **Mrs K Dearness:** CH DEARCHI MOTOWN MELODY 3100182003 19/1/07 **Bred by:** Exh **S.** Ch Reynosa Time For A Tosca **D.** Dearchi Summer Rox On

3 1080 **Mrs J Houston:** SHOCHI SERENA 3100185086 4/3/07 **Bred by:** Exh **S.** Kethran Okasey **D.** Kethran Emmas Gift

1081 **Mrs A Rhodes:** CH REYNOSA LAUREN JONES 3100164672 8/2/06 **Bred by:** Exh **S.** Ch Natimuk Linkou Lauren (Imp UK) **D.** Ch Reynosa K D Jones

2 1082 **Mrs R Stapleton:** CH STAPLECHI WILD GOSSIP 5100031051 2/1/04 **Bred by:** Exh **S.** Gr Ch Staplechi Midnite Gossip **D.** Ch Staplechi Twice Wild Child

1083 **Miss R Vella:** CH EGDIM ITY BIDDY 3100141899 21/10/04 **Bred by:** Miss R Cruise **S.** Ch Dearchi Sonny Washington **D.** Finchi Iscream

Class 11A Open Bitch

3 1084 **Ms M & Mrs R Ackland:** DONECCA MOON MAGIC 3100189108 10/7/07 **Bred by:** Donecca Kennels **S.** Ch Vayacondios Pied Piper **D.** Ch Donecca Moon Boots

1085 **Mrs H Healey:** CH ZILIAM SHINING STAR 2100124994 29/9/01 **Bred by:** Mrs E Pennesi **S.** Ch Braperemi Shining Light **D.** Ch Zilram Uptown Girl

1086 **Mrs J Houston:** MAYJOEHAVEN LOCAL QUEEN 3100182001 12/1/07 **Bred by:** Ms L Evans **S.** Kethran City Slicker **D.** Kethran Claire

1 1087 **Mrs A Rhodes:** CH KALIENTE WALTZN MATILDA 5100033644 2/7/04 **Bred by:** Miss V Leonard **S.** Ch Reynosa Time For A Tosca **D.** Janleo Double Trble

2 1088 **Mrs S Vella:** CH DONECCA MOON BOOTS 3100109086 15/12/02 **Bred by:** Mrs S Vella **S.** Ch Ballybroke Creamfudge (Imp UK) **D.** Ch Donecca Black Majic

1089 **Ms J Watts & Mr L Marsal:** CH CENTAVO JUST A GEM 3100121185 14/8/03 **Bred by:** Exh **S.** Ch Maraytoy Flash Jack **D.** Ch Centavo Eliza Jane

1090 **Mr A Yates:** CH SHOCHI PEGGY SUE 3100126745 1/11/03 **Bred by:** Mrs J Houston **S.** Ch Oleneta Shis Toyboy **D.** Ch Shochi Jedda

Challenge Bitch

1078 **Mr P & Mrs J Collett:** CH DEARCHI DIXIE CHICK 3100182002 19/1/07 **Bred by:** Mrs K Dearness **S.** Ch Reynosa Time For Tosca **D.** Dearchi Summer Roxon **Points: 25**

Reserve Challenge Bitch

1082 **Mrs R Stapleton:** CH STAPLECHI WILD GOSSIP 5100031051 2/1/04 **Bred by:** Exh **S.** Gr Ch Staplechi Midnite Gossip **D.** Ch Staplechi Twice Wild Child

Best of Breed

1078 **Mr P & Mrs J Collett:** CH DEARCHI DIXIE CHICK 3100182002 19/1/07 **Bred by:** Mrs K Dearness **S.** Ch Reynosa Time For Tosca **D.** Dearchi Summer Roxon **Points: 25**

Runner Up to Best of Breed

1052 **Mrs S Vella:** CH DONECCA QUEST FOR FAME 3100170298 6/5/06 **Bred by:** Exh **S.** Ch Vayacondios Pied Piper **D.** Ch Donecca Moon Boots

Best Puppy

1037 **Mrs L Mcarthur:** TONANTZIN LEGENDARY MYTH 5100048692 28/2/08 **Bred by:** Exh **S.** Ch & Can Ch Minegold The Legend Continues (Imp. Can) **D.** Diamonchi White Satin

JUDGES CRITIQUE

Mr Yoshio Mori

In general, average quality. Head expression should be better. Coat texture and condition was normal. The Best of Breed had excellent head expression with an apple head (domed skull). Very good coat texture, well angulated forehand and hind leg. Very stable gait.

CHIHUAHUA (SMOOTH)

Class 02 Minor Puppy Dog

1 1092 **Mrs J North:** CENTAVO WILLIBLITZEM 3100200587 24/2/08 **Bred by:** Exh **S.** Eng Ch Widogi Willibelucky (Imp UK) **D.** Ch Centavo Eliza Jade

Class 03 Puppy Dog

3 1093 **Mrs H Healey:** KETHRAN JULIETS ROMEO 3100197409 9/11/07 **Bred by:** Exh **S.** Ch Pedros Blythe Spirit (Imp NZ) **D.** Kethran Juliet

2 1094 **Ms A Parkin:** DEARCHI KIMBA WASHINGTON 3100198163 5/1/08 **Bred by:** Mrs K Dearness **S.** Gr Ch Dearchi Sonny Washington **D.** Dearchi Zara Malainey

1 1095 **Mrs A Rhodes:** NATIMUK RODNEY (Imp UK) AJ02408601 12/11/07 **Bred by:** Mr T A Lim **S.** Natimuk Tristram **D.** Natimuk Mary Anne

1096 **Mrs R Stapleton:** STAPLECHI MIDNITE COWBOY 5100049449 20/12/07 **Bred by:** Exh **S.** Gr Ch Staplechi Midnite Gossip **D.** Staplechi Carnival Kiss

Class 04 Junior Dog

1 1097 **Mrs A Rhodes:** REYNOSA MR PRESIDENT 3100188948 1/7/07 **Bred by:** Exh **S.** Ch Dearchi Sonny Washington **D.** Reynosa Mexicale Mayhem

Class 05 Intermediate Dog

1 1098 **Mrs J Anderson:** CH VAYACONDIOS GARRIDO 5100039136 18/11/05 **Bred by:** Exh **S.** Ch Ohawe Master Harley (Imp NZ) **D.** Vayacondios Aztec Sun

2 1099 **Mr B & Mrs C Slavin:** SHOCHI JUST ANOTHER 3100185084 4/3/07 **Bred by:** Mrs J Houstan **S.** Kethran O Kasey **D.** Kethran Emmas Gift

Class 10 Australian Bred Dog

1 1100 **Mrs K Dearness:** CH EGDIM INDIANA JONES 3100159571 22/10/05 **Bred by:** R Cruise **S.** Ch Reynosa Roxby Jones **D.** Finchi Iscream

3 1101 **Ms E Reid:** BRAPEREMI KILLINEM 2100241659 8/4/06 **Bred by:** p Reid **S.** Ch Peejaymini Gunsablazin **D.** Braperemi Allsorts

2 1102 **Terradora Kennels:** CH TERRADORA WILD ROBBIE 3100173226 23/7/06 **Bred by:** Exh **S.** Terradora Riley **D.** Ch Kaleena Wild Heather

Class 11 Open Dog

1 1103 **Mrs R & Ms M Ackland & J Watt:** CH WACHOWA IMONA HIGH 4100127522 21/10/05 **Bred by:** J Watt **S.** Allsan High An Mighty **D.** Wachowa Tayla Made

1104 **E & T Clements:** CH PEEJAYMINI THE KNOCKOUT 2100177057 7/10/03 **Bred by:** P Minney **S.** Ch & N Z Ch Salinacruz Superman **D.** Kfinch Asgood Asit Gets

2 1105 **Mrs K Dearness:** GR CH DEARCHI SONNY WASHINGTON 3100114593 25/3/03 **Bred by:** Exh **S.** Ch Reynosa Time For A Tosca **D.** Dearchi Amelia Petria

1106 **Ms P & Ms E Reid:** CH PEEJAYMINI GUNS ABLAZIN 2100175343 30/9/03 **Bred by:** P Minney **S.** Gr Ch Braperemi Shotinthedark **D.** Peejayminihere She Comes

3 1107 **Mrs R Stapleton:** GR CH STAPLECHI MIDNITE GOSSIP 5100023672 28/2/02 **Bred by:** Exh **S.** Gr Ch Staplechi Midnight Duel **D.** Staplechi Just A Mirage

Challenge Dog

1098 **Mrs J Anderson:** CH VAYACONDIOS GARRIDO 5100039136 18/11/05 **Bred by:** Exh **S.** Ch Ohawe Master Harley (Imp NZ) **D.** Vayacondios Aztec Sun **Points: 21**

Reserve Challenge Dog

1103 **Mrs R & Ms M Ackland & J Watt:** CH WACHOWA IMONA HIGH 4100127522 21/10/05 **Bred by:** J Watt **S.** Allsan High An Mighty **D.** Wachowa Tayla Made

Class 02A Minor Puppy Bitch

1 1108 **Terradora Kennels:** TERRADORRA POPCORN 3100202110 16/3/08 **Bred by:** Exh **S.** Ch Staplechi Wild Impression **D.** Dearchi Porschalaine

ADVANCE

Class 03A Puppy Bitch

A 1109 **Mrs K Dearness:** DEARCHI INDIANA GYPSY 3100198481 19/1/08 **Bred by:** Exh **S.** Ch Egdim Indiana Jones **D.** Ch Dearchi Chloe Washington

3 1110 **Mrs J Grillett:** STAPLECHI PEPRMINT PATY 5100048331 6/1/08 **Bred by:** Staplechi Kennels **S.** Gr Ch Sta{plechi Midnite Gossip **D.** Staplechi Just Impresive

1111 **Mrs H Healey:** KETHRAN FIESTY MAID 3100198019 13/12/07 **Bred by:** Exh **S.** Ch Kethran Jay Jay **D.** Kethran Air Bubble

1 1112 **Ms P & Ms E Reid:** BRAPEREMI DAMSELNDSTRESS 2100267033 1/11/07 **Bred by:** Exh **S.** Kelvisite Sidney James **D.** Braperemi Shady Lady

2 1113 **Mrs R Stapleton:** STAPLECHI GAYE PAREE 5100048035 4/12/07 **Bred by:** Exh **S.** Staplechi Celebritygosip **D.** Staplechi Vision Inblack

Class 04A Junior Bitch

2 1114 **Mrs H Healey:** KETHRAN PRISTINE 3100197407 5/11/07 **Bred by:** Exh **S.** Ch Pedros Blythe Spirit (Imp NZ) **D.** Kethran Rowena

1 1115 **Mrs J Houston:** MONTOLLIE KITARA 3100191958 1/9/07 **Bred by:** Mrs M Scott **S.** Ch Shochi Johnny B Good **D.** Kethran Wild Sprite

Class 05A Intermediate Bitch

1 1116 **Ms M O'shea:** STAPLECHI KISSIN TH SKY 5100039235 27/9/05 **Bred by:** Mrs R Stapleton **S.** Gr Ch Staplechi Midnite Gossip **D.** Ostalee Blacklace

Class 10A Australian Bred Bitch

3 1117 **Mrs K Cunningham:** KELVISITE MOVING ON 2100239454 19/10/06 **Bred by:** Exh **S.** Kelvisite Sidney James **D.** Brpaeremi Saintly

1118 **Mrs K Dearness:** CH DEARCHI CLOUDS OF COGNAC 3100182011 22/1/07 **Bred by:** Exh **S.** Ch Reynosa Time For A Tosca **D.** Dearchi Porschalaine

2 1119 **Mrs J North:** CH CENTAVO ELIZA JADE 3100121186 14/8/03 **Bred by:** Exh **S.** Ch Maratoy Jack Flash **D.** Ch Centavo Eliza Jane

1 1120 **Mrs A Rhodes:** REYNOSA FIRST LADY 3100188949 1/7/07 **Bred by:** Exh **S.** Ch Dearchi Sonny Washington **D.** Reynosa Mexicale Mayhem

A 1121 **Terradora Kennels:** CH TERRADORA PRESIOUS GEM 3100146607 2/1/05 **Bred by:** Exh **S.** Gr Ch Staplechi Midnite Gossip **D.** Terradora Polly

1122 **Mrs S Vella:** CH DONECCA SHES ALL THAT 3100079742 10/4/01 **Bred by:** Exh **S.** Ch Vayacondios Pied Piper **D.** Ch Donecca Black Majic

Class 11A Open Bitch

1 1123 **Mrs L Mcarthur:** CH DIAMONCHI VANILLA ICE 2100184042 2/4/04 **Bred by:** Mrs J Allan **S.** Ch Dosantos Andys Bear **D.** Ch Manana Niza Aphrodite

2 1124 **Mrs J North:** CH CENTAVO DIXIE DANCER 3100133958 16/4/04 **Bred by:** Exh **S.** Ch Twigridge Rhett North **D.** Ch Centavo Eliza Jane

3 1125 **Mrs S Vella:** CH VAYACONDIOS PRECIOSA 5100016344 1/7/00 **Bred by:** Mrs J Anderson **S.** Vayacondios Eagle Dancer **D.** Vayacondios My Spiv

Challenge Bitch

1123 **Mrs L Mcarthur:** CH DIAMONCHI VANILLA ICE 2100184042 2/4/04 **Bred by:** Mrs J Allan **S.** Ch Dosantos Andys Bear **D.** Ch Manana Niza Aphrodite **Points: 21**

Reserve Challenge Bitch

1124 **Mrs J North:** CH CENTAVO DIXIE DANCER 3100133958 16/4/04 **Bred by:** Exh **S.** Ch Twigridge Rhett North **D.** Ch Centavo Eliza Jane

Best of Breed

1123 **Mrs L Mcarthur:** CH DIAMONCHI VANILLA ICE 2100184042 2/4/04 **Bred by:** Mrs J Allan **S.** Ch Dosantos Andys Bear **D.** Ch Manana Niza Aphrodite **Points: 25**

Runner Up to Best of Breed

1098 **Mrs J Anderson:** CH VAYACONDIOS GARRIDO 5100039136 18/11/05 **Bred by:** Exh **S.** Ch Ohawe Master Harley (Imp NZ) **D.** Vayacondios Aztec Sun

Best Puppy

1095 **Mrs A Rhodes:** NATIMUK RODNEY (Imp UK) AJ02408601 12/11/07 **Bred by:** Mr T A Lim **S.** Natimuk Tristram **D.** Natimuk Mary Anne

JUDGES CRITIQUE

Mr Yoshio Mori

34 entries of average quality. Good head expressions, but some were too small. Balance between the skull and muzzle was not perfect. The Best of Breed was very typey with very good head expression. The balance between the head and body was excellent. Good temperament with a stable gait

CHINESE CRESTED DOG

Class 03 Puppy Dog

A 1126 **Miss V Bridle:** MOHAWK ENTOURAGE 3100201528 28/2/08 **Bred by:** Exh **S.** Ch Mohawk The X Files **D.** Ch Fairyhorse Centrefold

2 1127 **Ms K Friend:** KYCHIE KINKY BOOTS 2100269609 9/1/08 **Bred by:** Exh **S.** Ch Kychie Benchmark **D.** Primecca Keyda

1 1128 **Mrs C Riddell:** RUZGAN JOHNY BE GOOD 3100194453 14/11/07 **Bred by:** Exh **S.** Chinacrest Harrison Ford **D.** Chinacrest Shez All That

Class 04 Junior Dog

1 1129 **Mr B & Mrs D Knight:** HASHKI ERAGON 2100253529 10/5/07 **Bred by:** Mr p & Mrs L Williams **S.** Ch Habiba Viva Latino (Imp UK) **D.** Hashki All About Eve

A 1130 **Mr J & Mrs J Newton:** CHINKIE YEN PRECIOUS GIFT 2100251957 25/5/07 **Bred by:** Ms M Mc Nally **S.** Chinois Dream On **D.** Chinkie Yen Ms Monroe

Class 05 Intermediate Dog

2 1131 **Miss V Bridle:** CH MOHAWK CALGARY KING 3100162025 18/11/05 **Bred by:** Exh **S.** Ch & Am & Can Ch Crestars Legendary Bruizer (Imp. Can) **D.** Ch Mohawk Hair Apparent

1 1132 **Mr L & Mrs H Cadan:** CH MOHAWK ROGUE TRADER 3100179617 20/11/06 **Bred by:** V Bridle **S.** Ch Kilfenora Manowar **D.** Ch Mohawk Hooz That Girl

3 1133 **Ms C Howard & Ms G Danger:** MOHAWK CALGARY COWBOY 3100162026 18/11/05 **Bred by:** Miss V Bridle **S.** Can Ch Crestars Legendary Bruizer HI (Imp. Can) **D.** Mohawk Hair Apparent

1134 **Mrs C Riddell:** CHINACREST HARRISON FORD 3100176017 2/9/06 **Bred by:** Mr & Mrs B Slavin **S.** Ch Chinacrest Sideshow Bob **D.** Ch Chinacrest Fire And Ice

1135 **Mr B & Mrs C Slavin:** CHINACREST LOUNGE LIZARD 3100163452 14/1/06 **Bred by:** Exh **S.** Ch Meken Megamax **D.** Finspar Quantum Leap

Class 10 Australian Bred Dog

1 1136 **Dr S Adsett:** GR CH MOHAWK SMARTY PANTS 3100136633 7/6/04 **Bred by:** Miss V Bridle **S.** Hibay Nero **D.** Kilfenora Empire Rose

2 1137 **Mrs C Henderson:** CH MOHAWK CALGARY KID 3100162027 18/11/05 **Bred by:** Mrs V Bridle **S.** Ch & Am & Can Ch Crestars Legendary Bruizer (Imp. Can) **D.** Mohawk Hiar Apparent

3 1138 **Ms M Mcnally:** CHINKIE YEN SPECIAL GIFT 2100251956 25/5/07 **Bred by:** Exh **S.** Chinois Dream On **D.** Chinkie Yen Ms Monroe

A 1139 **Mr B & Mrs C Slavin:** CHINACREST DOUBLE DARE 3100190891 24/7/07 **Bred by:** Exh **S.** Chinacrest Deuce Bigalo **D.** Chinacrest Resolution

ADVANCE

Class 11 Open Dog

2 1140 **Miss V Bridle:** CH & AM & CAN CH CRESTARS LEGENDARY BRUIZER (IMP. CAN) NC868643 26/2/03 **Bred by:** M Couture **S.** Fin Ch Lemiz Valjean **D.** Can Ch Crestars All The Right Moves

1 1141 **Ms C Howard & Ms G Danger:** CH SHERABILL THINK BIG 4100120835 22/4/04 **Bred by:** Mrs S Richards **S.** Ch Zhannell's Chip N Dale (Imp. Fin) **D.** Ch Dragondancer Lickwidluv

1142 **Mr B & Mrs D Knight:** CH SAXOR LUIGI 4100127041 7/9/05 **Bred by:** Mrs L D Millot **S.** Ch Zhannel's Chip'n'dale (Imp. Fin) **D.** Goolarabang Serenade

3 1143 **Miss J Laszuk:** CH CHINOIS GATE CRASHER 2100167059 11/7/03 **Bred by:** Mrs L Bardsley & Mrs M Kemp **S.** Ch Mohawk Door Slammer **D.** Ch Moheath Dark Design

Challenge Dog

1141 **Ms C Howard & Ms G Danger:** CH SHERABILL THINK BIG 4100120835 22/4/04 **Bred by:** Mrs S Richards **S.** Ch Zhannell's Chip N Dale (Imp. Fin) **D.** Ch Dragondancer Lickwidluv **Points: 20**

Reserve Challenge Dog

1132 **Mr L & Mrs H Cadan:** CH MOHAWK ROGUE TRADER 3100179617 20/11/06 **Bred by:** V Bridle **S.** Ch Kilfenora Manowar **D.** Ch Mohawk Hooz That Girl

Class 03A Puppy Bitch

1 1144 **Ms C Howard & Ms G Danger:** RUZGAN SHEEZA DOLL 3100194457 14/11/07 **Bred by:** Mrs C Riddell **S.** Chinacrest Harrison Ford **D.** Chinacrest Shez All That

2 1145 **Mrs R Moran:** RUZGAIN LOOKS LIKE LANI 3100194456 14/11/07 **Bred by:** Mrs C A Riddell **S.** Chinacrest Harrison Ford **D.** Chinacrest Shez All That

3 1146 **Mr J & Mrs J Newton:** CHINKIE YEN JET LI 2100268799 28/2/08 **Bred by:** Ms M Mc Nally **S.** Shabadi Fat Tony **D.** Chinkie Yen Lucill Ball

1147 **Mr B & Mrs C Slavin:** CHINACREST TILA TEQUILA 3100201138 8/2/08 **Bred by:** Exh **S.** Chinacrest Lounge Lizard **D.** Ch Chinacrest Itsallaboutme

Class 04A Junior Bitch

1 1148 **Miss V Bridle:** MOHAWK IN THE LINE OFIRE 3100189983 26/5/07 **Bred by:** Exh **S.** Mohawk Finishline Ahead **D.** Ch Fairyhorse Centrefold

2 1149 **Mrs R Brown:** HIBAY SEKSI SALSA 3100185925 23/4/07 **Bred by:** Mrs J Ryan **S.** Hibay Cicero **D.** Mohawk Love Isin The Hair

3 1150 **Mr B & Mrs D Knight:** BAREITALL DIAMOND LIL 3100191503 17/8/07 **Bred by:** Ms C Howard & Ms G Danger **S.** Saxor Luigi **D.** Sherabill Hootchi Kooch

Class 05A Intermediate Bitch

1 1151 **Mrs C Cott:** CH CHINACREST RUMOUR HAS IT 3100176016 2/9/06 **Bred by:** Mr B & Mrs C Slavin **S.** Ch Chinacrest Sideshow Bob **D.** Ch Chinacrest Fire And Ice

2 1152 **Ms C Howard & Ms G Danger:** SHERABILL COME N GET IT 4100143169 18/1/07 **Bred by:** Mrs S Richards **S.** Saxor Luigi **D.** Ch Sherabill Penthouse Pet

Class 10A Australian Bred Bitch

1 1153 **Miss V Bridle:** CH HIBAY PANDORA 3100155189 30/7/05 **Bred by:** Mrs J Ryan **S.** Ch Kilfenora Manowar **D.** Ch Hibay Mapleson

2 1154 **Miss V Bridle:** MOHAWK CEXBOM 3100180130 10/12/06 **Bred by:** Exh **S.** Ch Mohawk The X Files **D.** Ch Mohawk Fatal Attraction

3 1155 **Mrs J Ryan:** MOHAWK PUSSY CAT DOLL 3100177685 18/10/06 **Bred by:** Miss V Bridle **S.** Ch Mohawk The X Files **D.** Ch Hibay Mapleson

1156 **Mr B & Mrs C Slavin:** CH CHINACREST ITSALLABOUTME 3100145289 1/1/05 **Bred by:** Exh **S.** Ch Dosangeles Dare To Dream **D.** Gr Ch Chinacrest Call me Jinx

Class 11A Open Bitch

1 1157 **Miss V Bridle:** MOHAWK HOOCHY KOOCHY KISS 3100177681 22/9/06 **Bred by:** Exh **S.** Ch Mohawk Door Slammer **D.** Stormblastens Firewalk Withme

2 1158 **Mrs C Cott:** GD CH CHINACREST CALL ME JINX 3100107110 8/11/02 **Bred by:** Mr B & Mrs C Slavin **S.** Ch Talukdar Dangrzmymdlname **D.** Chinacrest Mercedes Lady

Challenge Bitch

1157 **Miss V Bridle:** MOHAWK HOOCHY KOOCHY KISS 3100177681 22/9/06 **Bred by:** Exh **S.** Ch Mohawk Door Slammer **D.** Stormblastens Firewalk Withme **Points: 20**

Reserve Challenge Bitch

1148 **Miss V Bridle:** MOHAWK IN THE LINE OFIRE 3100189983 26/5/07 **Bred by:** Exh **S.** Mohawk Finishline Ahead **D.** Ch Fairyhorse Centrefold

Best of Breed

1157 **Miss V Bridle:** MOHAWK HOOCHY KOOCHY KISS 3100177681 22/9/06 **Bred by:** Exh **S.** Ch Mohawk Door Slammer **D.** Stormblastens Firewalk Withme **Points: 25**

Runner Up to Best of Breed

1141 **Ms C Howard & Ms G Danger:** CH SHERABILL THINK BIG 4100120835 22/4/04 **Bred by:** Mrs S Richards **S.** Ch Zhannell's Chip N Dale (Imp. Fin) **D.** Ch Dragondancer Lickwidluv

Best Puppy

1144 **Ms C Howard & Ms G Danger:** RUZGAN SHEEZA DOLL 3100194457 14/11/07 **Bred by:** Mrs C Riddell **S.** Chinacrest Harrison Ford **D.** Chinacrest Shez All That

JUDGES CRITIQUE

Mr Yoshio Mori

Almost 50% hairless and 50% powder puff. Exhibits are very medium sized in both varieties. Coat condition very good. Anatomically, square built. Character and movement, very good. Best of Breed is a black & white powder puff. Coat condition, very good, very well balanced and square built

CHOW CHOW

Class 05 Intermediate Dog

2 1164 **Chowleigh Kennels:** TAICHOW BEAUTIFULNBLACK 3100168853 3/6/06 **Bred by:** Mr R Reimers **S.** Ch Kichako Bascarti Hugo **D.** Taichow Esmeralda

1 1165 **Chowleigh Kennels:** CHOWLEIGH KNOCK ON WOOD 3100167300 14/3/06 **Bred by:** Exh **S.** Ch Senge Tiny Teddy **D.** Chowleigh Mei Ling

Class 10 Australian Bred Dog

A 1166 **Chowleigh Kennels:** CH HONGCHAU CHAMPAYNE MAN 2100228434 1/4/06 **Bred by:** Mrs M Turner **S.** Ch Hongchau Toyha **D.** Luvem Touch O Cream

1 1167 **Chowleigh Kennels:** CH SENGE TINY TEDDY 3100109553 21/1/03 **Bred by:** B Ashen & J Robertson **S.** Chowleigh King Tut **D.** Ch Senge Kachoma Dewa

Class 11 Open Dog

A 1168 **Mr B Ashen & Ms J Robertson:** CH SENGE HOSHI NATSU 3100125795 4/12/03 **Bred by:** Exh **S.** Gr Ch Sherae Sumo By Fujii **D.** Ch Senge Kachoma Dewa

2 1169 **Chowleigh Kennels:** HONGCHAU SANDRAGON 2100116178 28/5/01 **Bred by:** Hongchau Kennels **S.** Ch Matavan Caesar **D.** Ch Lensfort Chickita

1 1170 **Mrs M & Mr J De Lorenzo:** CH & AM CH CROSS B'S CLOUD DANCER (Imp USA) NM93691101 16/7/02 **Bred by:** J Burke & K Brock **S.** Am Ch Xishan's Guardian Angel **D.** Am Ch Cross B's Dancin' On Ice

A 1171 **Mr R Reimers:** CH TAICHOW BRODIE 3100104061 6/10/02 **Bred by:** Exh **S.** Ch Caokhan Son Of Tojo **D.** Haotung Tumi Sinico

ADVANCE

3 1172 **Mr R Reimers:** TAICHOW BLACKS BACK 3100168854 3/6/06 **Bred by:** Exh **S.** Ch Kichako Bascarti Hugo **D.** Taichow Esmerelda

Challenge Dog

1167 **Chowleigh Kennels:** CH SENGE TINY TEDDY 3100109553 21/1/03 **Bred by:** B Ashen & J Robertson **S.** Chowleigh King Tut **D.** Ch Senge Kachoma Dewa **Points: 11**

Reserve Challenge Dog

1170 **Mrs M & Mr J De Lorenzo:** CH & AM CH CROSS B'S CLOUD DANCER (Imp USA) NM93691101 16/7/02 **Bred by:** J Burke & K Brock **S.** Am Ch Xishan's Guardian Angel **D.** Am Ch Cross B's Dancin' On Ice

Class 03A Puppy Bitch

A 1173 **Chowleigh Kennels:** CHOWLEIGH LADY ADELAIDE 3100196424 5/11/07 **Bred by:** Exh **S.** Ch Hongchau Sandragon **D.** Taichow Esmeralda

1 1174 **Mrs E Simpson:** SECHARI STRICTLY LIMITED 3100195415 23/11/07 **Bred by:** Mr J & Mrs M De Lorenzo **S.** Am Ch Cross B's Cloud Dancer (Imp USA) **D.** Cross B's Alisha At Sechari (Imp USA)

2 1175 **Mr I & Mrs M Steele:** ACECHOW GOLDEN GEISHA 5100047280 2/11/07 **Bred by:** M J Robinson **S.** Ch Acechow Sharataan **D.** Acechow Z ang Ze

Class 04A Junior Bitch

1 1176 **Mrs M & Mr J De Lorenzo:** MI-PAO'S LITTLE RED PORSCHE (IMP. CAN) TS192441 3/9/07 **Bred by:** F Odenkirchen **S.** Can Ch Mi-Pao's Thor **D.** Can Ch Mi-Pao's Forever Amber

A 1177 **Mrs M & Mr J De Lorenzo:** CHEN CHU'S SWEET SUGAR (Imp USA) NP17521803 26/6/07 **Bred by:** F & P Martinez **S.** Am Ch Moonshines Burning Magic **D.** Chen Chu Born To Fly

Class 05A Intermediate Bitch

1 1178 **Chowleigh Kennels:** CH TAICHOW MADAM MOSELLE 3100168855 3/6/06 **Bred by:** Mr R Reimers **S.** Ch Kichako Bascarti Hugo **D.** Taichow Esmerelda

Class 10A Australian Bred Bitch

1 1179 **Mr B Ashen & Ms J Robertson:** CH SENGE SWEET EMMALINE 3100109554 21/1/03 **Bred by:** Exh **S.** Chowleigh King Tut **D.** Ch Senge Kachoma Dewa

A 1180 **Chowleigh Kennels:** CH SENGE DOLMA MARPOO 3100109655 21/1/03 **Bred by:** B. Ashen & J Robertson **S.** Chowleigh King Tut **D.** Ch Senge Kachoma Dream

Class 11A Open Bitch

A 1181 **Chowleigh Kennels:** MATAVAI MATAHARI 2100206067 21/3/05 **Bred by:** Ms H Grace **S.** Ch Hongchua Toyha **D.** Hongchau Smooth Souki

A 1182 **Mr R Reimers:** CH TAICHOW KIRA 3100104056 6/10/02 **Bred by:** Exh **S.** Ch Caokhan Son Of Tojo **D.** Haotung Tumi Sinico

Challenge Bitch

1176 **Mrs M & Mr J De Lorenzo:** MI-PAO'S LITTLE RED PORSCHE (IMP. CAN) TS192441 3/9/07 **Bred by:** F Odenkirchen **S.** Can Ch Mi-Pao's Thor **D.** Can Ch Mi-Pao's Forever Amber **Points: 10**

Reserve Challenge Bitch

1178 **Chowleigh Kennels:** CH TAICHOW MADAM MOSELLE 3100168855 3/6/06 **Bred by:** Mr R Reimers **S.** Ch Kichako Bascarti Hugo **D.** Taichow Esmerelda

Best of Breed

1167 **Chowleigh Kennels:** CH SENGE TINY TEDDY 3100109553 21/1/03 **Bred by:** B Ashen & J Robertson **S.** Chowleigh King Tut **D.** Ch Senge Kachoma Dewa **Points: 11**

Runner Up to Best of Breed

1170 **Mrs M & Mr J De Lorenzo:** CH & AM CH CROSS B'S CLOUD DANCER (Imp USA) NM93691101 16/7/02 **Bred by:** J Burke & K Brock **S.** Am Ch Xishan's Guardian Angel **D.** Am Ch Cross B's Dancin' On Ice

Best Puppy

1174 **Mrs E Simpson:** SECHARI STRICTLY LIMITED 3100195415 23/11/07 **Bred by:** Mr J & Mrs M De Lorenzo **S.** Am Ch Cross B's Cloud Dancer (Imp USA) **D.** Cross B's Alisha At Sechari (Imp USA)

Non-Sporting Group - Fourth

1167 **Chowleigh Kennels:** CH SENGE TINY TEDDY 3100109553 21/1/03 **Bred by:** B Ashen & J Robertson **S.** Chowleigh King Tut **D.** Ch Senge Kachoma Dewa

JUDGES CRITIQUE

Mrs Rose-Marie Cabion

Not very many Chows present but the ones that attended the Show were really excellent. Beautiful heads with the correct "scowling" expression, clean eyes, strong muzzles, correctly coloured mouths and tongues. Some wonderful bone and fabulous coats. My winners also displayed the correct hindquarters with straight hocks which enabled them to move with the desired "stick" gait so characteristic of the breed

CLUMBER SPANIEL

Class 03 Puppy Dog

1 1184 **Faraldazar Kennels:** BERNEDALE POWER OF MAGIC 3100195763 5/10/07 **Bred by:** D Egglestone & J harvery **S.** Ch & Can Ch Whitehawk Nonsuch Windsor (Imp. Can) **D.** Ch Erinveine Quintessence

Class 05 Intermediate Dog

1 1185 **Mr B & Mrs S Courtney:** CH ERINVEINE EXPERT WITNESS 3100168617 14/4/06 **Bred by:** J Irving **S.** Ch Abbyford Taw (Imp UK) **D.** Ch Erinveine Unanimous

Class 10 Australian Bred Dog

1 1186 **Mr B & Mrs S Courtney:** CH DEWGOLD SNOW STORM 2100174405 23/9/03 **Bred by:** D & W Blain **S.** Gr Ch Daleend Highland Laddie **D.** Ch Eloucher Moonlight Shadow

A 1187 **Ms C Thompson:** CH BENBOWIN BRUCE 2100198604 21/11/04 **Bred by:** Exh **S.** Ch Linjolea Lord Hybrow **D.** Ch Dale End Zelda

Challenge Dog

1184 **Faraldazar Kennels:** BERNEDALE POWER OF MAGIC 3100195763 5/10/07 **Bred by:** D Egglestone & J Harvery **S.** Ch & Can Ch Whitehawk Nonsuch Windsor (Imp. Can) **D.** Ch Erinveine Quintessence **Points: 8**

Reserve Challenge Dog

1185 **Mr B & Mrs S Courtney:** CH ERINVEINE EXPERT WITNESS 3100168617 14/4/06 **Bred by:** J Irving **S.** Ch Abbyford Taw (Imp UK) **D.** Ch Erinveine Unanimous

Class 04A Junior Bitch

1 1188 **Mrs D Egglestone & Mr J Harvey:** BERNEDALE TRIBUTE T TESS 3100195759 5/10/07 **Bred by:** Exh **S.** Ch & Can Ch Whitehawk Nonsuch Windsor (Imp. Can) **D.** Ch Erinveine Quintessence

Challenge Bitch

1188 **Mrs D Egglestone & Mr J Harvey:** BERNEDALE TRIBUTE T TESS 3100195759 5/10/07 **Bred by:** Exh **S.** Ch & Can Ch Whitehawk Nonsuch Windsor (Imp. Can) **D.** Ch Erinveine Quintessence **Points: 6**

Best of Breed

1184 **Faraldazar Kennels:** BERNEDALE POWER OF MAGIC 3100195763 5/10/07 **Bred by:** D Egglestone & J Harvery **S.** Ch & Can Ch Whitehawk Nonsuch Windsor (Imp. Can) **D.** Ch Erinveine Quintessence **Points: 9**

ADVANCE

Runner Up to Best of Breed

1185 **Mr B & Mrs S Courtney:** CH ERINVEINE EXPERT WITNESS 3100168617 14/4/06 **Bred by:** J Irving **S.** Ch Abbyford Taw (Imp UK) **D.** Ch Erinveine Unanimous

Best Puppy

1184 **Faraldazar Kennels:** BERNEDALE POWER OF MAGIC 3100195763 5/10/07 **Bred by:** D Egglestone & J Harvery **S.** Ch & Can Ch Whitehawk Nonsuch Windsor (Imp. Can) **D.** Ch Erinveine Quintessence

JUDGES CRITIQUE

Mrs Rose-Marie Cabion

Only a few Clumbers shown, but not one inferior one there. They had the requisite square massive heads, good eyes, correct mouths, and were heavy bodied with strong bone and good feet. Every clumber moved strongly and soundly. They were presented in tip top condition and handled very well

COCKER SPANIEL

Class 02 Minor Puppy Dog

2 1189 **Ms J O'Brien:** SILVERBLUE THUNDA DOWN UNDA 3100199803 10/2/08 **Bred by:** Exh **S.** Ch Elspan Days Of Thunder **D.** Silverblue Tails You Win

A 1190 **Mrs D Zammit:** HEINZRUPE BUZZ BOY 3100198864 25/2/08 **Bred by:** Exh **S.** Sunburnia Blue Essence **D.** Braycharm Truly Magic

1 4111 **Dr G Robinson:** ROMOND MOONSHADOW 3100196575 21/12/07 **Bred by:** Exh **S.** Ch Wiljana Moonstruck (Imp UK) **D.** Alisma Azeta (Imp UK)

Class 03 Puppy Dog

2 1191 **Mrs A Dolphin-Chuadnut:** CARLANDY CAPTURED DREAM 3100195255 20/11/07 **Bred by:** Exh **S.** Ch Glenayden True Spirit **D.** Rosebevann Real Moondoll

1 1192 **Ms B Petrowsky:** ELSPAN MOON RAKER 2100191964 23/9/07 **Bred by:** Exh **S.** Ch Yunbeai Never Say Never **D.** Elspan Antique Lace

A 1193 **J & S Rodenburg:** NIDAWI NOW THAT'S MAGIK 4100153980 27/11/07 **Bred by:** Exh **S.** Gr Ch Cobalt Dragonhart **D.** Ch Cobalt Masquerade

3 1194 **Mrs M Wade:** MURRANGOWAR TOOTIMER 3100194498 16/11/07 **Bred by:** Exh **S.** Gr Ch Ryangaye Rhythm Ntime **D.** Murrangowar Daralita

Class 04 Junior Dog

3 1195 **Mr D & Mrs S Heatlie:** WINLINES YOURE THE ONE I WANT 56652 21/7/07 **Bred by:** P Funke **S.** Quilhair Innis-Dubh **D.** Winlines The Winner Takes It All

A 1196 **Mr A & Mrs M Madgwick:** AMIANTAN FUTURE DREAMS 2100251044 21/4/07 **Bred by:** Exh **S.** Ch Royoni Ahead In Time **D.** Ch Brightleaf Elite Elect

1 1197 **Ms S Mc Fadden:** GLENBRIAR FLAGSHIP BLUE 2100253471 13/5/07 **Bred by:** Exh **S.** Glenbriar Pure Silver **D.** Glenbriar Sailor Moon

2 4114 **Dr G Robinson:** ROBMOND LUNA ROCOCCO 3100189041 7/7/07 **Bred by:** Exh **S.** Kendalwood Commander (Imp UK) **D.** Robmond Luna Starship

Class 05 Intermediate Dog

3 1198 **Mr G & Mrs M Baxter:** CH HELEBELLE HIT THE LIGHTS 3100172599 26/7/06 **Bred by:** Mrs H Morden **S.** Ch Wiljana Moonstruck (Imp UK) **D.** Ch Glenbriar Water Lily

1 1199 **Britebay Kennels:** CH BRITEBAY BLACK DEVIL 3100162815 23/12/05 **Bred by:** Exh **S.** Ch Helenwood Gaymon (Imp UK) **D.** Ch Weirdene Witches Brew (Imp UK)

1200 **Mrs A Dolphin-Chuadnut:** CARLANDY FULL MOON 3100172653 4/8/06 **Bred by:** Exh **S.** Ch Glenayden True Spirit **D.** Rosbevann Real Moondoll

2 1201 **Mr D & Mrs S Heatlie:** MISTDUKE CLASSIC BLACK 3100167909 8/3/06 **Bred by:** Exh **S.** Ch Mistduke Copper Image **D.** Charbonnel Jim Jams (Imp UK)

A 1202 **Mr G & Mrs M Markotany:** CH BOLWARRA RIP TIDE 2100223034 15/1/06 **Bred by:** Exh **S.** Ch Royoni Ahead In Time **D.** Ch Bolwarra Hat Trick

1203 **Mrs B Mc Intyre:** MALEANDA SPIRIT LAD 3100182505 13/2/07 **Bred by:** Exh **S.** Glenayden True Spirit **D.** Maleanda My Girl Emma

1204 **Ms B Petrowsky & Mrs S Mcfadden:** CH GLENBRIAR PARTY POOPA 2100246050 21/1/07 **Bred by:** Mrs S Mcfadden **S.** Ch Yunbeai In Never Land **D.** Ch Glenbriar Paris Blue

4116 **Dr G Robinson:** BROACHDALE HEPHAESTUS BLUE (Imp UK) AH02820002 15/3/07 **Bred by:** Mr J Hewson **S.** Marquell Moving Glance At Pearkim (U K) **D.** Broachdale Aleutian Blue (U K)

Class 10 Australian Bred Dog

1 1205 **Mr D & Mrs M Bellamy:** CH NORTHCOATE TIME MACHINE 5100023607 11/2/02 **Bred by:** Northcoate Kennels **S.** Gr Ch Elswood Dream Machine **D.** Tamaari Winsome Fame

2 1206 **Mr M & Mrs J Butterfield:** MIJOJUKA TEDDYWADDY 3100191786 16/9/07 **Bred by:** Exh **S.** Gr Ch Cleemist Mad Max **D.** Ch Royoni Timeless Image

3 1207 **Ms S Mc Fadden:** GLENBRIAR WIZARD OF OZ 2100253461 10/5/07 **Bred by:** Exh **S.** Ch Ind Cleemist Ozi Rules **D.** Ch Glenbriar Total Twist

Class 11 Open Dog

A 1208 **Mr A & Mrs M East:** CH SAGAPORE TEXAS TEA 2100176106 24/10/03 **Bred by:** M East **S.** Ch Sagapore Black Gold **D.** Sagapore Sunline

A 1209 **Mr G & Mrs M Markotany:** CH BOLWARRA PRETTY BOY 2100219123 5/11/05 **Bred by:** Exh **S.** Ch Royoni Love Me True **D.** Bolwarra Burnt Toacrisp

1 1210 **Ms S Mc Fadden:** CH GLENBRIAR PARTY TRICK 210246051 21/1/07 **Bred by:** Exh **S.** Ch Yunbeai In Never Land **D.** Ch Glenbriar Paris Blue

2 1211 **Mrs S Stone:** ELSPAN BLUE POLES 31000163947 18/2/06 **Bred by:** Miss B Petrowsky **S.** Ch Gunloch Stratosphere **D.** Elspan White Tiger

Challenge Dog

1197 **Ms S Mc Fadden:** GLENBRIAR FLAGSHIP BLUE 2100253471 13/5/07 **Bred by:** Exh **S.** Glenbriar Pure Silver **D.** Glenbriar Sailor Moon **Points: 25**

Reserve Challenge Dog

1199 **Britebay Kennels:** CH BRITEBAY BLACK DEVIL 3100162815 23/12/05 **Bred by:** Exh **S.** Ch Helenwood Gaymon (Imp UK) **D.** Ch Weirdene Witches Brew (Imp UK)

Class 02A Minor Puppy Bitch

1 1212 **Britebay Kennels:** BRITEBAY BLACK MOON 3100200187 2/2/08 **Bred by:** Exh **S.** Ch Stapleton Safari Moon **D.** Britebay Black Chili

3 1213 **Mrs B Mc Intyre:** MALEANDA STARLIGHT LADY 3100197300 29/12/07 **Bred by:** Exh **S.** Maleanda Spirit Lad **D.** Maleanda Black Princess

1214 **Ms J O'brien:** SILVERBLUE ILUSIVE DREAM 3100199805 10/2/08 **Bred by:** Exh **S.** Ch Elspan Days Of Thunder **D.** Silverblue Tails You Win

1215 **Mrs S Stone:** TARRENDAYLE TOUCH OF PARIS 2100271379 22/2/08 **Bred by:** Mrs T Dennis **S.** Gr Ch Glenayden Melt Down **D.** Tarrendayle Inthe Pink

A 1216 **Mrs D Zammit:** HEINZRUPE ANGEL BABY 3100198866 25/2/08 **Bred by:** Exh **S.** Sunburnia Blue Essence
D. Braycharm Truly Magic

2 4113 **Dr G Robinson:** ROBMOND MOONDANCER 3100196574 21/12/07 **Bred by:** Exh **S.** Ch Wiljana Moonstruck (Imp UK) **D.** Alisma Azeta (Imp UK)

Class 03A Puppy Bitch

1 1217 **Mr D & Mrs M Bellamy:** BELCROFT ITS SHOWTIME 3100199291 16/12/07 **Bred by:** Exh **S.** Ch Northcoate Time Machine **D.** Ch Belcroft Kiss N Tell

2 1218 **Miss L Lack:** LYBOLD ALL IS MAGIC 3100196326 9/12/07 **Bred by:** Exh **S.** Ch Glenayden True Spirit **D.** Lybold Caramel Crème

ADVANCE

3 1219 **Ms B Petrowsky:** ELSPAN GLAMOUR BOOTS 3100195521 1/12/07 **Bred by:** Exh **S.** Gr Ch Cleemist Mad Max **D.** Ch Elspan Cinderella

4 1220 **Mrs M Wade:** MURRANGOWAR DREAM N TIME 3100194497 6/11/07 **Bred by:** Exh **S.** Gr Ch Ryan Rhythm Ntime **D.** Murrangowar Daralita

Class 04A Junior Bitch

3 1221 **Mr M & Mrs J Butterfield:** MIJOJUKA BROOKLYN BELLE 3100191781 16/9/07 **Bred by:** Exh **S.** Gr Ch Cleemist Mad Max **D.** Ch royoni timeless Image

1 1222 **Ms S Mc Fadden:** CH GLENBRIAR OZI MAID 2100253463 10/5/07 **Bred by:** Exh **S.** Ch Ind Cleemist Ozi Rules **D.** Ch Glenbriar Total Twist

1223 **Mrs B Mc Intyre:** MALEANDA EMILY SPIRIT 3100192067 20/9/07 **Bred by:** Exh **S.** Ch Glenayden True Spirit **D.** Maleanda My Girl Emma

1224 **Mrs M Wade:** MURRANGOWAR MAIDINTIME 3100194496 6/11/07 **Bred by:** Exh **S.** Gr Ch Ryangae Rhythm Ntime **D.** Murrangowar Daralita

2 4115 **Dr G Robinson:** ROBMOND RIKKA BELLA 31008189069 26/6/07 **Bred by:** Exh **S.** Belcroft Boyhood Hero **D.** Robmond Luna Galactica

Class 05A Intermediate Bitch

2 1225 **Mrs A Dolphin-Chuadnut:** CARLANDY MOON MIST 3100172650 4/8/06 **Bred by:** Exh **S.** Ch Glenayden True Spirit **D.** Rosbevann Real Moondoll

3 1226 **Mr D & Mrs S Heatlie:** MISTDUKE DANCING QUEEN 3100178698 6/11/06 **Bred by:** Exh **S.** Charbonnel War Dance (Imp UK) **D.** Koubla Kandida

1 1227 **Ms B Petrowsky:** CH ELSPAN LADY MAGDALENE 3100163946 18/2/06 **Bred by:** Exh **S.** Ch Gunloch Stratosphere **D.** Elspan White Tiger

4112 **Dr G Robinson:** BROACHDALE ST LUCIA BLUE (Imp UK) AG02823805 21/6/06 **Bred by:** Mr J Hewson **S.** Sh Ch Glowhill Scrumpy Jack (U K) **D.** Broachdale Barbados Blue (U K)

Class 10A Australian Bred Bitch

1228 **S Ball & M Driscoll:** CH CEILIDH JUST LIKE A WOMAN 2100135513 19/3/02 **Bred by:** Exh **S.** Ch Ceilidh Yule Brynner **D.** Ceilidh Southern Lady

2 1229 **Mr D & Mrs M Bellamy:** BELLCROFT DARE TO DREAM 3100178890 20/12/06 **Bred by:** Exh **S.** Ch Teenalee Theme For A Dream **D.** Ch Belcroft Kiss N Tell

3 1230 **Mrs A Dolphin-Chuadnut:** CH CARLANDY MOON DUST 3100172651 4/8/06 **Bred by:** Exh **S.** Ch Glenayden True Spirit **D.** Rosbevann Real Moondoll

1 1231 **Ms B Petrowsky:** CH ELSPAN SILVER TEAR 3100131422 12/3/04 **Bred by:** Exh **S.** Ch Gunlcoh Stratosphere **D.** Elspan White Tiger

Class 11A Open Bitch

3 1232 **S Ball & M Driscoll:** CH CEILIDH DELTA LADY 2100135510 19/3/02 **Bred by:** Exh **S.** Ch Ceilidh Yule Brynner **D.** Ceilidh Southern Lady

1 1233 **Britebay Kennels:** CH BRITEBAY WITCH WON (I.I.D.) 3100143334 14/11/04 **Bred by:** Exh **S.** Weirdene Sunglint (Uk) **D.** Ch Weirdene Witches Brew (Imp UK)

2 1234 **Mr M & Mrs W Drekovic:** GR CH CLEEMIST THE ONE AN ONLY 2100115591 22/6/01 **Bred by:** Exh **S.** Gr Ch Feenix Fair Star **D.** Cleemist Seaberry

A 1235 **Mr D & Mrs S Heatlie:** CH MISTDUKE MAGIC GLOW 3100144655 15/11/04 **Bred by:** Exh **S.** Ch Mistduke Sunglow Magic **D.** Mistduke Sweet By Design

A 1236 **Mr G & Mrs M Markotany:** CH BOLWARRA SHIMMER 2100202836 12/1/05 **Bred by:** Exh **S.** Ch Royoni Ahead In Time **D.** Ch Bolwarra Dirty Dancin

Challenge Bitch

1222 **Ms S Mc Fadden:** CH GLENBRIAR OZI MAID 2100253463 10/5/07 **Bred by:** Exh **S.** Ch Ind Cleemist Ozi Rules **D.** Ch Glenbriar Total Twist **Points: 25**

Reserve Challenge Bitch

1233 **Britebay Kennels:** CH BRITEBAY WITCH WON (I.I.D.) 3100143334 14/11/04 **Bred by:** Exh **S.** Weirdene Sunglint (Uk) **D.** Ch Weirdene Witches Brew (Imp UK)

Best of Breed

1197 **Ms S Mc Fadden:** GLENBRIAR FLAGSHIP BLUE 2100253471 13/5/07 **Bred by:** Exh **S.** Glenbriar Pure Silver **D.** Glenbriar Sailor Moon **Points: 25**

Runner Up to Best of Breed

1222 **Ms S Mc Fadden:** CH GLENBRIAR OZI MAID 2100253463 10/5/07 **Bred by:** Exh **S.** Ch Ind Cleemist Ozi Rules **D.** Ch Glenbriar Total Twist

Best Puppy

1192 **Ms B Petrowsky:** ELSPAN MOON RAKER 2100191964 23/9/07 **Bred by:** Exh **S.** Ch Yunbeai Never Say Never **D.** Elspan Antique Lace

JUDGES CRITIQUE

Mrs Rose-Marie Cabion

Some quality cockers whose coats were well groomed and in good condition. Mostly well balanced bodies, excellent bone. Lots of typical heads with correct eye shape and colour, and tight eye rims, nice low placed ears. One or two bodies a little longer in the loin than I would have liked, and a number of good dogs could have done with tail set a fraction lower. Presentation and handling was excellent

COCKER SPANIEL (AMERICAN)

Class 04 Junior Dog

1 1240 **Ms E Murphy & Mrs H Pereyra:** HEY YOU SMIRNOFF 6100054442 13/9/07 **Bred by:** M & T Mol **S.** Ch Sunfire Absolute **D.** Ch Cimbria Shes All That

Class 05 Intermediate Dog

A 1241 **J, V & E Carter:** CH LTREND BELIEVE IT OR NOT 2100245722 8/2/07 **Bred by:** M & D Barnett **S.** Ch Legacee's American Dreamer (Imp USA) **D.** Ltrend Smoke And Mirrors

1 1242 **M & T Mol:** HEYYOU THE ROGUE TRADER 6100048461 10/8/06 **Bred by:** M & T Mol **S.** Ch Sunfire Absolute **D.** Ch Cimbria Shes All That

Class 11 Open Dog

A 1243 **Mr M & Mrs D Barnett & Mrs J Stapleton:** CH AZEL TELL IT LIKE IT IS 5100036760 17/4/05 **Bred by:** Azel Kennels **S.** Ch & Am Ch Kamp's Normandy's Landrover (Imp USA) **D.** Ch Azel Sexy In Red

1 1244 **M & T Mol:** CH SUNFIRE ABSOLUTE 3100133565 15/4/04 **Bred by:** Mrs P Freeman **S.** Ch Tamdale U S A A O K **D.** Ch Sunfire Buffytdragnslaya

Challenge Dog

1240 **Ms E Murphy & Mrs H Pereyra:** HEY YOU SMIRNOFF 6100054442 13/9/07 **Bred by:** M & T Mol **S.** Ch Sunfire Absolute **D.** Ch Cimbria Shes All That **Points: 8**

Reserve Challenge Dog

1242 **M & T Mol:** HEYYOU THE ROGUE TRADER 6100048461 10/8/06 **Bred by:** M & T Mol **S.** Ch Sunfire Absolute **D.** Ch Cimbria Shes All That

Class 03A Puppy Bitch

2 1245 **Ms E Murphy:** SHARNBRAE SILHOUETTE 3100197585 31/1/08 **Bred by:** Mrs H Pererya **S.** Jaymeric Shoot Forthmoon **D.** Ch Sunfire Fantasy Illusion

1 1246 **Mr P & Mrs H Pereyra:** LE'TRAILS LUV A PARTI 3100193878 20/10/07 **Bred by:** Murphy & Marshall **S.** Ch & Am Ch Crestrails Cabin Fever (Imp USA) **D.** Starshall Shez A Newsmaka

ADVANCE

Class 05A Intermediate Bitch

A 1247 **Mrs S Dakin:** ROANBRAE LIVN TH DREAM 5100045088 17/3/07 **Bred by:** Exh **S.** Ch & Am & N Z Gr Ch Gazon One More Encore (Imp USA) **D.** Ch Roanbrae Dreams Are Made

1 1248 **Ms E Murphy:** ELRITZ TRI LE FEVER 3100183537 1/3/07 **Bred by:** Exh **S.** Am Ch Crestrail's Cabin Fever (Imp USA) **D.** Ch Tamdale Only In Yor Dreams

Class 11A Open Bitch

A 1249 **J, V & E Carter:** GR CH AZEL TAKEN NO CHANCES 5100028783 1/5/03 **Bred by:** Exh **S.** Ch Petts Genes By Mail Order (Imp USA) **D.** Ch Azel Three Times A Lady

1 1250 **Mrs D Hull & D Skipworth:** EBONN TIS'A CLASSIC ACT (Imp NZ) 04275-2005 19/2/05 **Bred by:** Mrs D Hull **S.** Gr Ch Ebonn Tis'a Clasic Rumour **D.** Ch Ebonn Tis O'so Devyous

3 1251 **M & T Mol:** CH HEYYOU CUZICAN 6100048464 10/8/06 **Bred by:** Exh **S.** Ch Sunfire Absolute **D.** Ch Cimbria Shes All That

2 1252 **Mr P & Mrs H Pereyra:** CH SUNFIRE FANTASY ILLUSION 3100133567 15/4/04 **Bred by:** Mrs P Freeman **S.** Ch Tamdale Usa Aok **D.** Ch Sunfire Buffytdragonslaya

Challenge Bitch

1250 **Mrs D Hull & D Skipworth:** EBONN TIS'A CLASSIC ACT (Imp NZ) 04275-2005 19/2/05 **Bred by:** Mrs D Hull **S.** Gr Ch Ebonn Tis'a Clasic Rumour **D.** Ch Ebonn Tis O'so Devyous **Points: 11**

Reserve Challenge Bitch

1252 **Mr P & Mrs H Pereyra:** CH SUNFIRE FANTASY ILLUSION 3100133567 15/4/04 **Bred by:** Mrs P Freeman **S.** Ch Tamdale USA AOK **D.** Ch Sunfire Buffytdragonslaya

Best of Breed

1250 **Mrs D Hull & D Skipworth:** EBONN TIS'A CLASSIC ACT (Imp NZ) 04275-2005 19/2/05 **Bred by:** Mrs D Hull **S.** Gr Ch Ebonn Tis'a Clasic Rumour **D.** Ch Ebonn Tis O'so Devyous **Points: 14**

Runner Up to Best of Breed

1252 **Mr P & Mrs H Pereyra:** CH SUNFIRE FANTASY ILLUSION 3100133567 15/4/04 **Bred by:** Mrs P Freeman **S.** Ch Tamdale Usa Aok **D.** Ch Sunfire Buffytdragonslaya

Best Puppy

1246 **Mr P & Mrs H Pereyra:** LE'TRAILS LUV A PARTI 3100193878 20/10/07 **Bred by:** Murphy & Marshall **S.** Ch & Am Ch Crestrails Cabin Fever (Imp USA) **D.** Starshall Shez A Newsmaka

JUDGES CRITIQUE

Mrs Rose-Marie Cabion

Very professionally groomed and shown. Some lovely heads of correct proportions, soft expression and dark eyes of correct shape. I did however find some of the males longer than I am used to seeing, but the bitches were simply gorgeous, and so well prepared and shown. I was delighted to find such good mouths and all dogs moved freely and soundly.

COLLIE (ROUGH)

Class 03 Puppy Dog

A 1253 **Ascalon Kennels:** ROBGAI HI PLAINS DRIFTER 3100197627 3/12/07 **Bred by:** Mr & Mrs R Doe **S.** Ch & Am Ch Corjalin Blinded by Th Light (Imp USA) **D.** Ch Robgai Sierra Sunrise

1 1254 **Mrs S Kennedy & B & L Ryan:** VEDAMEA DOUBLE FANTASY 2100265808 30/11/07 **Bred by:** B & L Ryan **S.** Ch Baqilodge Quiver In Arrow **D.** Ch Fantasy Fait Accompli (Imp USA)

A 1255 **Ms J O'Meara:** MAVMON STORM CHASER 3100194768 4/11/07 **Bred by:** Exh **S.** Mavmon Misty Moonlite **D.** Cheltary Sugar N Spice

Class 04 Junior Dog

1 1256 **Mr R & Mrs G Doe:** CH ROBGAI CANUHEAR TH THUNDR 3100184096 28/3/07 **Bred by:** Exh **S.** Ch Robgai Code Blu **D.** Ch & Can Ch Prairiepine's From This Moment (Imp. Can)

2 1257 **B & L Ryan & Miss K Tanner:** VEDAMEA THE REAL MCCOY 2100255615 7/7/07 **Bred by:** B & L Ryan **S.** Vedamea Be My Talisman **D.** Ch Vedamea Chic As Elle

3 1258 **Mrs K Staniland:** KINRINA NATIONAL VELVET 3100185050 27/4/07 **Bred by:** Exh **S.** Ch Maurville Happy Go Lucky **D.** Ch Kinrina Rustic Charm

Class 05 Intermediate Dog

2 1259 **Miss S Buckley:** KIRRIELOCH TIME LORD 3100178545 14/12/06 **Bred by:** Exh **S.** Ch Brentland Black Watch **D.** Lochyle The Last Time

1260 **Calstead Kennels:** CALSTEAD COOL DUDE 3100178312 21/11/06 **Bred by:** Exh **S.** Calstead Configuration **D.** Calstead Dejavu

1 1261 **Mr R & Mrs G Doe:** CH ROBGAI WHISPERING JACK 3100165200 12/2/06 **Bred by:** Exh **S.** Gr Ch Robgai Prime Time **D.** Ch Robgai Careless Whispers

A 1262 **Kylain Kennels:** KYLAIN CHILL FACTOR 3100179966 6/1/07 **Bred by:** Exh **S.** Ch & Am Ch Corjalin Blinded By The Light (Imp USA) **D.** Ch Kylain The Charmed Won

1263 **Mr V & Miss D Morris:** SWINBRAD DO IT BY'KNIGHT 2100240423 30/10/06 **Bred by:** Exh **S.** Vedamea Fantasy By'knight **D.** Ch Swinbrad Just Do It

1264 **Mr J & Mrs A Puchalski:** GLENASKI TRUE SPIRIT 3100178401 16/11/06 **Bred by:** Exh **S.** Rodchere Coppa Award **D.** Schiehallion Starlight

3 1265 **Ms K Reeves:** IZKAZE WITCH TANGO 3100175783 6/10/06 **Bred by:** Exh **S.** Izkaze Mister Nijinski **D.** Izkaze Witchcraft

A 1266 **Miss C Shields:** LOCHBELLE STORM TROUPER 3100165973 20/3/06 **Bred by:** Exh **S.** Ch Cathkin Unxpectd Plesure **D.** Shanele The Voice Within

Class 10 Australian Bred Dog

3 1267 **Ms M Denton:** CH ZEALOTRY RAZZLE DAZZLE 3100104049 13/10/02 **Bred by:** Zealotry Kennels **S.** Int Ch Steadlyn Radical Black (Imp. Ita) **D.** Caldbeck Blue Snoflake

1268 **Mr D & Mrs S Kennedy:** BAQILODGE QUOTE UNQUOTE 7100017581 13/5/06 **Bred by:** Ms M Bester **S.** Corydon Black Zerxes (Imp UK) **D.** Ch & Am Ch Blossom Hill American Dream (Imp USA)

1 1269 **Mr V & Miss D Morris & B & L Ryan:** CH VEDAMEA I SPY MY FANTASY 2100152355 14/11/02 **Bred by:** B & L Ryan **S.** Ch Vedamea The Diamond Beau **D.** Ch Fantasy Fait Accompli (Imp. U S A)

1270 **Mrs P Newey:** CH SHEILHAVEN LAST TANGO 3100104855 27/9/02 **Bred by:** Exh **S.** Ch Burnway Dance Beat **D.** Calstead Sweet Clementine

2 1271 **Mr A & Mrs J Wallace:** CH COLTIE REGAL COPY 3100065650 1/11/00 **Bred by:** Exh **S.** Maurville Extra Copy **D.** Ch Maurville Regal Dancer

Class 11 Open Dog

1272 **Mr J & Mrs M Chave:** CH ERINVISTA CALL ME SPECIAL 3100144620 27/12/04 **Bred by:** Exh **S.** Ch Zhavera Cabernet **D.** Erinvista Spice Girl

1273 **Ms M Denton:** CH ZEALOTRY KING O SPELLS 3100064983 30/8/00 **Bred by:** Zealotry Kennels **S.** Bhyllsacre King Of Lions (Imp UK) **D.** Kylain Spellbinder

1 1274 **Mr R & Mrs G Doe:** CH ROBGAI SOUTHERN EXPOSURE 3100026318 13/7/98 **Bred by:** Exh **S.** Robgai Night Hawk **D.** Ch Robgai Sassy Look O Love

A 1275 **Mr J Koraus:** KORBRAE SILVA ICE 3100090553 5/12/01 **Bred by:** Exh **S.** Saroden Nite Regal **D.** Korbrae Secret Success

A 1276 **Ms D Legge:** CH SARODEN BLUE ON BLUE 3100098483 16/5/02 **Bred by:** Exh **S.** Saroden Nite Idol **D.** Ch Saroden Crystal Image

A 1277 **Mr W Lim:** ROBGAI WATER COLOURS 3100183262 3/4/07 **Bred by:** Mr R & Mrs G Doe **S.** Gr Ch Robgai Prime Time **D.** Robgai Here Forthe Parti

ADVANCE

1278 **Ms M Mckenzie:** DALWOOD DUSKY BRODIE 3100172252 1/8/06 **Bred by:** Exh **S.** Dalwood Pale Rider **D.** Dalwood Merry Poppin

2 1279 **Mr V & Miss D Morris & B & L Ryan:** AM CH FANTASY'S NORTH STAR (Imp USA) DN15890603 20/8/06 **Bred by:** D Holland & R Soellner **S.** Ch Fantasy's Fortune Hunter **D.** Ch Wayside Sweet Georgia Brown

3 1280 **Mrs K Staniland:** CH MAURVILLE HAPPY GO LUCKY 3100034759 4/1/99 **Bred by:** Mr & Mrs M Rollason **S.** Maurville Regal Dynasty **D.** Ch Judivale Happy Song

Challenge Dog

1274 **Mr R & Mrs G Doe:** CH ROBGAI SOUTHERN EXPOSURE 3100026318 13/7/98 **Bred by:** Exh **S.** Robgai Night Hawk **D.** Ch Robgai Sassy Look O Love **Points: 25**

Reserve Challenge Dog

1279 **Mr V & Miss D Morris & B & L Ryan:** AM CH FANTASY'S NORTH STAR (Imp USA) DN15890603 20/8/06 **Bred by:** D Holland & R Soellner **S.** Ch Fantasy's Fortune Hunter **D.** Ch Wayside Sweet Georgia Brown

Class 02A Minor Puppy Bitch

2 1281 **Mr M & Mrs P Brooks:** MIRRIYUULA C JUICE ME 2100266390 4/1/08 **Bred by:** Mr T & Ms A Jenkins **S.** Ch Carluke Rise Tthoccasion **D.** Ch Mirriyuula Bear Nesesiti

1 1282 **Ms K Reeves:** IZKAZE KRISMAS KISS 3100196641 24/12/07 **Bred by:** Exh **S.** Iskaze Mister Barishnikov **D.** Ch Izkaze Heavenly Kiss

Class 03A Puppy Bitch

2 1283 **M Bester &Mr D & Mrs S Kennedy:** VEDAMEA FANTASY BY DESIGN 2100265810 30/11/07 **Bred by:** B & L Ryan **S.** Ch Baqilodge Quiver N Arrow **D.** Ch Fantasy Fait Accompli (Imp. USA)

1284 **Mrs H Clegg:** CALSTEAD SWEET GEORGIA 3100195088 28/10/07 **Bred by:** Calstead Kennels **S.** Calstead Configuration **D.** Calstead Mac Beth

3 1285 **Mr T & Mrs A Jenkins:** MIRRIYUULA JUZ AGAIN 2100266377 5/1/08 **Bred by:** Exh **S.** Sunnyhurst Sonly Brannigan (Imp UK) **D.** Gr Ch Mirriyuula Jusensational

1286 **Mr J Koraus:** CALSTEAD CALAMITY JANE 3100195089 28/10/07 **Bred by:** Calstead Kennels **S.** Calstead Configuration **D.** Calstead Macbeth

1 1287 **B & L Ryan:** VEDAMEA A LIL SIN SATION 2100265714 5/11/07 **Bred by:** Exh **S.** Vedamea Spy Away With Me **D.** Vedamea Tri A Lil Fantasy

Class 04A Junior Bitch

2 1288 **Mr R & Mrs G Doe:** CH ROBGAI WITCHES BREW 3100184098 28/3/07 **Bred by:** Exh **S.** Ch Robgai Code Blu **D.** Ch & Can Ch Prairiepine's From This Moment (Imp. Can)

1 1289 **Mr T & Mrs A Jenkins:** MIRRIYUULA OOPSA DAISY 2100261131 7/10/07 **Bred by:** Exh **S.** Sunnyhurst Sonly Brannigan (Imp UK) **D.** Mirriyuula Fame Nfortune

Class 05A Intermediate Bitch

3 1290 **M Bester:** CH BAQILODGE PICARESQUE 7100016642 14/10/05 **Bred by:** Exh **S.** Ch Corydon Black Zerxes (Imp UK) **D.** Ch Vedamea Just A Fantasy

A 1291 **Boldfolk Kennels:** BOLDFOLK AMAZING GRACE 3100175984 30/10/06 **Bred by:** Exh **S.** Ch Zealotry King O Spells **D.** Kazjs Petticoats Showin

A 1292 **Ms M Denton:** ZEALOTRY CANDY GIRL 3100165029 8/4/06 **Bred by:** Zealotry Kennels **S.** Ch Zealotry Razzle Dazzle **D.** Zealotry Royal Gem

2 1293 **Kylain Kennels:** KYLAIN GAMBITS INDEED 3100179965 6/1/07 **Bred by:** Exh **S.** Ch & Am Ch Corjalin Blinded By Th Light (Imp USA) **D.** Ch Kylain The Charmed Won

A 1294 **Ms D Legge:** SARODEN DENIM N LACE 3100166867 1/4/06 **Bred by:** Exh **S.** Ch Saroden Blue On Blue **D.** Turnstone Cutie Pie

1295 **Mr & Mrs K Mc Gill:** KEVINDALE BLACK MYSTIQUE 3100177759 8/12/06 **Bred by:** Exh **S.** Ch Maurville Happy go Lucky **D.** Ch Kevindale Porshia

1296 **Ms M Mckenzie:** DALWOOD AUTUMN DOWN 3100172257 16/8/06 **Bred by:** Exh **S.** Dalwood Pale Rider **D.** Dalwood Dreamer

1 1297 **Mr V & Miss D Morris:** SWINBRAD JAMAICA FANTASY 2100237856 20/9/06 **Bred by:** Exh **S.** Vedamea Fantasy By'knight **D.** Ch Swinbrad Jamaica Blu

1298 **Mrs P Newey:** CARLUKE LUVN THMYST 300160674 22/12/05 **Bred by:** Carluke Kennels **S.** Ch Carluke Rise Tthoccasion **D.** Wicani Wisps Of Moonlight (Imp UK)

1299 **Miss C Shields:** LOCHBELLE DUSTY ROSE 3100165974 20/3/06 **Bred by:** Exh **S.** Ch Cathkin Unxpectd Plesure **D.** Shanele The Voice Within

Class 10A Australian Bred Bitch

1 1300 **Mr R & Mrs G Doe:** CH ROBGAI TWIST O FATE (I.I.D.) 3100149895 14/2/05 **Bred by:** Exh **S.** Can Ch Prairiepine's Bon Jovi **D.** Can Ch Prairiepine's From This Moment (Imp. Can)

3 1301 **Mrs S Kennedy & G Doe:** ROBGAI PRECIOUS MOMENTS (I.I.D) 3100149896 14/2/05 **Bred by:** R & G Doe **S.** Can Ch Prairiepine's Bon Jovi **D.** Can Ch Prairiepine's Fromthismoment (Imp. Can)

2 1302 **Mrs P Newey:** CH SHEILHAVEN FANDANGO 3100104860 27/9/02 **Bred by:** Exh **S.** Ch Burnway Dance Beat **D.** Calstead Sweet Clementine

Class 11A Open Bitch

1303 **Mr J & Mrs M Chave:** CH ERINVISTA RHAPSODY N BLUE 3100119215 20/7/03 **Bred by:** Exh **S.** Int Ch Steadlyn Radical Black (Imp. Ita) **D.** Ch Erinvista Blue On Blue

A 1304 **Cheltary Kennels:** CHELTARY NAUGHTYBUTNICE 3100129716 24/2/04 **Bred by:** Exh **S.** Ch Mavmon Ebonite Edition **D.** Mavmon April Showers

1 1305 **Mr R & Mrs G Doe:** CH ROBGAI SIERRA SUNRISE 3100115558 4/4/03 **Bred by:** Exh **S.** Gr Ch Robgai Prime Time **D.** Robgai Music Othe Heart

3 1306 **Mrs G Hurley-Kees:** CH CHERRYLE MAGIC INTHEAIR 2100074149 19/10/99 **Bred by:** Mrs J Wales **S.** Ch Cliffglynn Kings N Aces **D.** Conena Jenny Bluess

1307 **Mr T & Mrs A Jenkins:** GR CH MIRRIYUULA JUSENSATIONAL 3100068954 17/10/00 **Bred by:** Exh **S.** Gr Ch Cathkin Thblubyu Gesswho **D.** Cathkin Misty Moondrops

1308 **Mr & Mrs K Mc Gill:** CH KEVINDALE PORSHIA 3100093843 19/3/02 **Bred by:** Exh **S.** Ch Zhavera Cabernet **D.** Ch Erinvista Voodoo Doll

A 1309 **Mr B & Mrs L Ryan & R & G Doe:** ROBGAI DOERAYME (IID) 3100149897 14/2/05 **Bred by:** Exh **S.** Can Ch Prairiepine's Bon Jovi **D.** Can Ch Prairiepine's From This Moment (Imp. Can)

2 1310 **Mr A & Mrs J Wallace:** CH MAURVILLE REGAL DANCER 3100029191 8/9/98 **Bred by:** Mr W & Mrs M Rollason **S.** Maurville Regal Dynasty **D.** Ch Aronbel Star Dancing

Challenge Bitch

1297 **Mr V & Miss D Morris:** SWINBRAD JAMAICA FANTASY 2100237856 20/9/06 **Bred by:** Exh **S.** Vedamea Fantasy By'knight **D.** Ch Swinbrad Jamaica Blu **Points: 25**

Reserve Challenge Bitch

1305 **Mr R & Mrs G Doe:** CH ROBGAI SIERRA SUNRISE 3100115558 4/4/03 **Bred by:** Exh **S.** Gr Ch Robgai Prime Time **D.** Robgai Music Othe Heart

Best of Breed

1297 **Mr V & Miss D Morris:** SWINBRAD JAMAICA FANTASY 2100237856 20/9/06 **Bred by:** Exh **S.** Vedamea Fantasy By'knight **D.** Ch Swinbrad Jamaica Blu **Points: 25**

Runner Up to Best of Breed

1305 **Mr R & Mrs G Doe:** CH ROBGAI SIERRA SUNRISE 3100115558 4/4/03 **Bred by:** Exh **S.** Gr Ch Robgai Prime Time **D.** Robgai Music Othe Heart

Best Puppy

1254 **Mrs S Kennedy & B & L Ryan:** VEDAMEA DOUBLE FANTASY 2100265808 30/11/07 **Bred by:** B & L Ryan **S.** Ch Baqilodge Quiver In Arrow **D.** Ch Fantasy Fait Accompli (Imp USA)

JUDGES CRITIQUE

Mr Ramon Podesta

There are problems in heads and expressions. Winners are of excellent quality. Best of Breed a female of outstanding quality with beautiful head and expression, correct angulation and body proportions, excellent movement. It was pleasure to have her in the ring

COLLIE (SMOOTH)

Class 02 Minor Puppy Dog

1 1311 **Mr B & Mrs L Ryan & Ms M Bester:** BAQILODGE UPON REQUEST 7100020325 6/2/08 **Bred by:** M Bester **S.** Ch Baqilodge Quizmaster **D.** Ch & Am Ch Blossomhill American Dream (Imp. USA)

Class 03 Puppy Dog

2 1312 **Ms J Cook:** FOXBELL FINE FINISH ONLY 3100192136 20/9/07 **Bred by:** Exh **S.** Ch Bell Pepper's Gate Keeper (Imp. Fin) **D.** Ch Foxbell Fine Cotton

1 1313 **Mr R & Mrs G Doe:** ROBGAI ROCKI MTN HI 3100197629 3/12/07 **Bred by:** Exh **S.** Ch & Am Ch Corjalin Blinded By Th Light (Imp USA) **D.** Ch Robgai Sierra Sunrise

Class 05 Intermediate Dog

A 1314 **Ascalon Kennels:** KYLAIN DRAGONS ROAR 3100179968 6/1/07 **Bred by:** Kylain Kennels **S.** Ch & Am Ch Corjalin Blinded by Th Light (Imp USA) **D.** Ch Kylain The Charmed Won

Class 10 Australian Bred Dog

2 1315 **Ascalon Kennels:** CH KYLAIN STATE OF THE ART 3100179967 6/1/07 **Bred by:** Kylain Kennels **S.** Ch & Am Ch Corjalin Blinded By Th Light (Imp USA) **D.** Ch Kylain The Charmed Won

1 1316 **Mrs S Kennedy:** CH BAQILODGE QUIZMASTER 7100017582 13/5/06 **Bred by:** Exh **S.** Ch Corydon Black Zerxes (Imp UK) **D.** Ch & Am Ch Blossom Hill American Dream (Imp USA)

Class 11 Open Dog

1 1317 **Ascalon Kennels:** CH & AM CH CORJALIN BLINDED BY TH LIGHT (Imp USA) DN07020702 12/2/07 **Bred by:** L Lee **S.** Am Ch Gambits Trick Of Light (Rom) **D.** Am Ch Silverhill Love Notes

Challenge Dog

1313 **Mr R & Mrs G Doe:** ROBGAI ROCKI MTN HI 3100197629 3/12/07 **Bred by:** Exh **S.** Ch & Am Ch Corjalin Blinded By Th Light (Imp USA) **D.** Ch Robgai Sierra Sunrise **Points: 11**

Reserve Challenge Dog

1311 **Mr B & Mrs L Ryan & Ms M Bester:** BAQILODGE UPON REQUEST 7100020325 6/2/08 **Bred by:** M Bester **S.** Ch Baqilodge Quizmaster **D.** Ch & Am Ch Blossomhill American Dream (Imp. U S A)

Class 02A Minor Puppy Bitch

1 1318 **Mrs S Kennedy:** BAQILODGE UNANNOUCED 7100020324 6/2/08 **Bred by:** M Bester **S.** Ch Baqilodge Quizmaster **D.** Ch & Am Ch Blossom Hill American Dream (Imp USA)

Class 03A Puppy Bitch

1 1319 **Mr R & Mrs G Doe:** ROBGAI NIGHTYME INPARIS 3100197630 3/12/07 **Bred by:** Exh **S.** Ch & Am Ch Corjalin Blinded By Th Light (Imp USA) **D.** Ch Robgai Sierra Sunrise

Class 04A Junior Bitch

A 1320 **Ms J Baker:** FOXBELL FAIRLY NAKED 3100191753 14/9/07 **Bred by:** Ms J Cook **S.** Ch Bell Peppers Gatekeeper (Imp. Fin) **D.** Ch Foxbell Just Fine

1 1321 **Miss S Buckley:** FOXBELL FINNISH NYMPH 3100191752 14/9/07 **Bred by:** Ms J Cook **S.** Bell Pepper's Gate Keeper (Imp. Fin) **D.** Ch Foxbell just Fine

2 1322 **Ms J Cook:** FOXBELL MISS FINLAND 3100191745 9/9/07 **Bred by:** Exh **S.** Ch Bell Pepper's Gate Keeper (Imp. Fin) **D.** Foxbell Hot N Firery

Class 05A Intermediate Bitch

2 1323 **M Bester &Mr D & Mrs S Kennedy:** CH BAQILODGE QUIETLY SINGING 7100017580 13/5/06 **Bred by:** Exh **S.** Ch Corydon Black Zerxes (Imp UK) **D.** Ch & Am Ch Blossom Hill American Dream (Imp USA)

1 1324 **Ms J Cook:** CH FOXBELL FAIR LADY 3100169537 10/6/06 **Bred by:** Exh **S.** Ch Carluke Rise Tthoccasion **D.** Ch & N Z Ch Glenrere Lady Of The Myst (Imp NZ)

Class 10A Australian Bred Bitch

1 1325 **Ascalon Kennels:** CH KYLAIN RUMOUR HAS IT 3100179969 6/1/07 **Bred by:** Kylain Kennels **S.** Ch & Am Ch Corjalin Blinded By Th Light (Imp USA) **D.** Ch Kylain The Charmed Won

Class 11A Open Bitch

1 1326 **M Bester:** CH & AM CH BLOSSOM HILL AMERICAN DREAM (Imp USA) 03590604 14/1/03 **Bred by:** M & P Wells **S.** Ch Fantasy's Bronze Sensation **D.** Ch Blossom Hill Full Circle Rom

2 1327 **Ms J Cook:** CH FOXBELL FIRST KISS 3100157272 22/9/05 **Bred by:** Exh **S.** Ch Foxbell Far Echo **D.** Ch & N Z Ch Glenrere Lady Of The Myst (Imp NZ)

Challenge Bitch

1319 **Mr R & Mrs G Doe:** ROBGAI NIGHTYME INPARIS 3100197630 3/12/07 **Bred by:** Exh **S.** Ch & Am Ch Corjalin Blinded By Th Light (Imp USA) **D.** Ch Robgai Sierra Sunrise **Points: 14**

Reserve Challenge Bitch

1325 **Ascalon Kennels:** CH KYLAIN RUMOUR HAS IT 3100179969 6/1/07 **Bred by:** Kylain Kennels **S.** Ch & Am Ch Corjalin Blinded By Th Light (Imp USA) **D.** Ch Kylain The Charmed Won

Best of Breed

1319 **Mr R & Mrs G Doe:** ROBGAI NIGHTYME INPARIS 3100197630 3/12/07 **Bred by:** Exh **S.** Ch & Am Ch Corjalin Blinded By Th Light (Imp USA) **D.** Ch Robgai Sierra Sunrise **Points: 20**

Runner Up to Best of Breed

1313 **Mr R & Mrs G Doe:** ROBGAI ROCKI MTN HI 3100197629 3/12/07 **Bred by:** Exh **S.** Ch & Am Ch Corjalin Blinded By Th Light (Imp USA) **D.** Ch Robgai Sierra Sunrise

Best Puppy

1319 **Mr R & Mrs G Doe:** ROBGAI NIGHTYME INPARIS 3100197630 3/12/07 **Bred by:** Exh **S.** Ch & Am Ch Corjalin Blinded By Th Light (Imp USA) **D.** Ch Robgai Sierra Sunrise

JUDGES CRITIQUE

Mr Ramon Podesta

Some dogs too big. Winners were from the puppy class they are of correct size and have excellent heads.

ADVANCE

CURLY COATED RETRIEVER

Class 04 Junior Dog

2 1328 **Mrs M Bugeja:** KULLINGRALL ALWAYS WINTER 3100184983 3/5/07 **Bred by:** D & T Flint **S.** Tuwaripi Belzebub **D.** Keysteel Cherry Cherry

1 1329 **Curltriever Kennels:** CURLTRIEVER ITALLABOUTME 3100192785 10/9/07 **Bred by:** Exh **S.** Aspenwood Drake (Imp UK) **D.** Ch Curltriever Voodoo Child

Class 05 Intermediate Dog

A 1330 **Blazeaway Kennels:** BLAZEAWAY FINAL EDITION 3100168645 13/5/06 **Bred by:** Exh **S.** Ch Blazeaway Special Edition **D.** Ch Blazeaway Salvation Jane

1 1331 **Mr K Chamberlain:** CH KUNZULU QUARTERBACK (A.I.) 210245696 13/5/06 **Bred by:** Exh **S.** Am Ch Coventry Play Action Pass (Imp USA) **D.** Ch Kunzulu Odds On Bette

Class 10 Australian Bred Dog

1 1332 **Mrs K Belbin:** CH MIAMBA THURKUNA 2100199741 26/11/04 **Bred by:** Exh **S.** Ch Kulzulu Octagonal **D.** Ch Miamba Kyeema

2 1333 **Waterfield Kennels:** CH WATERFIELD WORKNCLASSMAN 2100227099 29/11/05 **Bred by:** Exh **S.** Ch Waterfield Feather N Fur **D.** Ch Mclaren Vale Tendrill

Class 11 Open Dog

2 1334 **Mrs K Belbin:** CH MIAMBA GULLEE 2100182493 22/1/04 **Bred by:** Exh **S.** Ch Kelsmere Guardsman (Imp UK) **D.** Miamba Bilba

1 1335 **Mr M & Mrs N Cook:** CH BLAZEAWAY BUCCANEER 3100100543 12/7/02 **Bred by:** Blazeaway Kennels **S.** Ch Tuwaripi Belzebub **D.** Ch Caballus Far Out (Imp. Fin)

3 1336 **Curltriever Kennels:** CH CURLTRIEVER SPIT THDUMMY 3100177966 1/12/06 **Bred by:** Exh **S.** Aspenwood Drake (Imp UK) **D.** Ch Curltriever Scarie Spice

Challenge Dog

1335 **Mr M & Mrs N Cook:** CH BLAZEAWAY BUCCANEER 3100100543 12/7/02 **Bred by:** Blazeaway Kennels **S.** Ch Tuwaripi Belzebub **D.** Ch Caballus Far Out (Imp. Fin) **Points: 13**

Reserve Challenge Dog

1332 **Mrs K Belbin:** CH MIAMBA THURKUNA 2100199741 26/11/04 **Bred by:** Exh **S.** Ch Kulzulu Octagonal **D.** Ch Miamba Kyeema

Class 03A Puppy Bitch

1 1337 **Curltriever Kennels:** LINDSAYVALE FOXY LADY 4100153754 19/11/07 **Bred by:** Mr C & Ms A Latimer **S.** Ch Curltriever Foxon Therun **D.** Flynfyre Chocolate Mousse

Class 04A Junior Bitch

1 1338 **Blazeaway Kennels:** KULLINGRAL SUGAR TOPPED 3100184976 3/5/07 **Bred by:** D & T Flint **S.** Ch Tuwaripi Belzebub **D.** Keysteel Cherry Cherry

Class 10A Australian Bred Bitch

1 1339 **Mr M & Mrs N Cook:** KEYSTEEL ANGEL EYES 3100174651 22/10/06 **Bred by:** Exh **S.** Ch Blazeaway Buccaneer **D.** Keysteel Reine Victoria

2 1340 **Waterfield Kennels:** CH WATERFIELD STAR CHASER 2100227098 29/11/05 **Bred by:** Exh **S.** Ch Waterfield Feather N Fur **D.** Ch Mclarenvale Tendrill

Class 11A Open Bitch

2 1341 **Mrs K Belbin:** CH MIAMBA JENNA 2100199727 5/10/04 **Bred by:** Exh **S.** Ch & Eng Ch Kelsmere Kingcup (Imp UK) **D.** Miamba Bellimba

1 1342 **Mr K Chamberlain:** CH KUNZULU ODDS ON BETTE 2100168935 14/7/03 **Bred by:** Exh **S.** Ch & Eng Sh Ch Kelsmere Kingcup Of Daelyb (Imp UK) **D.** Ch Fincuill Joan Baez

3 1343 **Curltriever Kennels:** CH CURLTRIEVER UPTOWN GIRL 3100157874 29/8/05 **Bred by:** Exh **S.** Ch & Eng Sh Ch Kelsmere Kingcup Of Daelyb (Imp UK) **D.** Ch Curltriever Scarie Spice

1344 **Mrs A Robertson:** CH BLAZEAWAY BUSY LIZZIE 3100100546 12/7/02 **Bred by:** Blazeaway Kennels **S.** Ch Tuwaripi Belzebub **D.** Ch Caballus Far Out (Imp. Fin)

Challenge Bitch

1342 **Mr K Chamberlain:** CH KUNZULU ODDS ON BETTE 2100168935 14/7/03 **Bred by:** Exh **S.** Ch & Eng Sh Ch Kelsmere Kingcup Of Daelyb (Imp UK) **D.** Ch Fincuill Joan Baez **Points: 13**

Reserve Challenge Bitch

1341 **Mrs K Belbin:** CH MIAMBA JENNA 2100199727 5/10/04 **Bred by:** Exh **S.** Ch & Eng Ch Kelsmere Kingcup (Imp UK) **D.** Miamba Bellimba

Best of Breed

1335 **Mr M & Mrs N Cook:** CH BLAZEAWAY BUCCANEER 3100100543 12/7/02 **Bred by:** Blazeaway Kennels **S.** Ch Tuwaripi Belzebub **D.** Ch Caballus Far Out (Imp. Fin) **Points: 21**

Runner Up to Best of Breed

1332 **Mrs K Belbin:** CH MIAMBA THURKUNA 2100199741 26/11/04 **Bred by:** Exh **S.** Ch Kulzulu Octagonal **D.** Ch Miamba Kyeema

Best Puppy

1337 **Curltriever Kennels:** LINDSAYVALE FOXY LADY 4100153754 19/11/07 **Bred by:** Mr C & Ms A Latimer **S.** Ch Curltriever Foxon Therun **D.** Flynfyre Chocolate Mousse

JUDGES CRITIQUE

Mrs Rose-Marie Cabion

Some beautiful Curly Coats with correct tight curls, lovely liver and black colour and mostly well shaped eyes. I liked the head shapes and the dogs were mostly very well balanced, clean necks, deep bodies with well spring ribs and good hindquarters. The outline of the dogs was beautiful but some of the movements let them down

DACHSHUND (LONG HAIRED)

Class 05 Intermediate Dog

1 1345 **Mr J & Mrs L Black:** KEATON KOSCIOSKO 5100044916 9/2/07 **Bred by:** Mr E Soti & Mr W Schnitzer **S.** Ch Keaton Billy Bragg **D.** Ch Keaton Cilla

Class 11 Open Dog

2 1346 **Belcara Kennels:** CH BELCARA NOBLE CHOICE 3100097253 20/3/02 **Bred by:** Belcara Kennels **S.** Ch Mornoble Make It Happen **D.** Ch Belcara New Arrival

1 1347 **Mr J & Mrs L Black:** CH KEATON ROCKABILLY 5100029917 4/6/03 **Bred by:** Mr E Soti & Mr W Schnitzer **S.** Ch Lohengrin Adoniss **D.** Ch Keaton Blush

Challenge Dog

1345 **Mr J & Mrs L Black:** KEATON KOSCIOSKO 5100044916 9/2/07 **Bred by:** Mr E Soti & Mr W Schnitzer **S.** Ch Keaton Billy Bragg **D.** Ch Keaton Cilla **Points: 8**

Reserve Challenge Dog

1347 **Mr J & Mrs L Black:** CH KEATON ROCKABILLY 5100029917 4/6/03 **Bred by:** Mr E Soti & Mr W Schnitzer **S.** Ch Lohengrin Adoniss **D.** Ch Keaton Blush

Class 10A Australian Bred Bitch

1 1348 **Mr A & Mrs J Clarke:** CH BELCARA BECHARMED 3100155608 27/6/05 **Bred by:** Belcara Kennels **S.** Ch Mornoble Wish Me Luck **D.** Ch Belcara Hi Mindy

ADVANCE

Class 11A Open Bitch

3 1349 **Belcara Kennels:** CH BELCARA MARY READ 3100131819 5/12/03 **Bred by:** Exh **S.** Ch Rose Farms Cruzin Down Under (Imp USA) **D.** Ch Belcara Himindy

1 1350 **Mr J & Mrs L Black:** CH KEATON STARE IF YOU DARE 5100034618 31/7/04 **Bred by:** Mr E Soti & Mr W Schnitzer **S.** Ch Keaton Billy Bragg **D.** Ch Keaton Jakoba

2 1351 **Mrs C Cornelissen:** CH JUMARNIC INDISGUISE 2100225914 17/1/06 **Bred by:** Mr M & Mrs J Yardley **S.** Gr Ch Tischamingo All Hotted Up **D.** Ch & Mal Ch & Asian Ch Hacienda Ewelil Beauty (Imp. Mal)

Challenge Bitch

1350 **Mr J & Mrs L Black:** CH KEATON STARE IF YOU DARE 5100034618 31/7/04 **Bred by:** Mr E Soti & Mr W Schnitzer **S.** Ch Keaton Billy Bragg **D.** Ch Keaton Jakoba **Points: 9**

Reserve Challenge Bitch

1351 **Mrs C Cornelissen:** CH JUMARNIC INDISGUISE 2100225914 17/1/06 **Bred by:** Mr M & Mrs J Yardley **S.** Gr Ch Tischamingo All Hotted Up **D.** Ch & Mal Ch & Asian Ch Hacienda Ewelil Beauty (Imp. Mal)

Best of Breed

1345 **Mr J & Mrs L Black:** KEATON KOSCIOSKO 5100044916 9/2/07 **Bred by:** Mr E Soti & Mr W Schnitzer **S.** Ch Keaton Billy Bragg **D.** Ch Keaton Cilla **Points: 12**

Runner Up to Best of Breed

1350 **Mr J & Mrs L Black:** CH KEATON STARE IF YOU DARE 5100034618 31/7/04 **Bred by:** Mr E Soti & Mr W Schnitzer **S.** Ch Keaton Billy Bragg **D.** Ch Keaton Jakoba

JUDGES CRITIQUE

Mr Yoshio Mori

Not so many entries. The character should be stronger and in general, the quality should be higher. Best of Breed is very typey, sound fore chest well developed and a good mover

DACHSHUND (MIN. LONG HAIRED)

Class 04 Junior Dog

1 1353 **Mrs S Conneally & Ms J Holland:** SCHLAU MAGIC PHOENIX 2100258904 7/8/07 **Bred by:** Exh **S.** Ch Schlau Ima Magician **D.** Ch Schlau Ritzy Princess

3 1354 **Mrs C Cornelissen:** BRUMMELDAX LILBOY BLUE 3100186309 6/4/07 **Bred by:** Ms S Goetze-Thies **S.** Ch Chipal Keptunderwraps **D.** Chipal Arabian Princess

2 1355 **Mr E Sison:** DACSHOE THE SPOKESMAN 5100046575 19/8/07 **Bred by:** Mrs L & T Keen **S.** Gr Ch Dacshoe Power Ofwon **D.** Ch Dacshoe Tru Expectation

Class 05 Intermediate Dog

1 1356 **Miss V Mcginty:** VICSHLEIN BLACK BANDIT 3100179475 2/1/07 **Bred by:** Exh **S.** Ch Grendel Captivated **D.** Gentian Sissi Of Austria

Class 10 Australian Bred Dog

2 1357 **Caradee Kennels:** CARADEE CYDONIA NIGHT 3100186494 28/2/07 **Bred by:** Exh **S.** Ch Caradee Court Dandy **D.** Ch Caradee Evenstar

1 1358 **Miss V McGinty:** CH VICSHLEIN RUFUS THE RED 3100165484 18/3/06 **Bred by:** Exh **S.** Gr Ch Shelahnuh One By Won **D.** Vicshlein Electra

Class 11 Open Dog

1 1359 **Mrs S Conneally & Ms J Holland:** CH SCHLAU IMA MISCHIEF 2100148686 29/8/02 **Bred by:** Exh **S.** Ch Schlau Royal Jester **D.** Ch Schlau Ima Class Act

2 1360 **Miss M Kelly:** NYLSHARON AIM FTH STARS 7100019197 16/7/07 **Bred by:** Exh **S.** Ch Jujokafe Benjamin **D.** Ch Nylsharon Mels Miss

Challenge Dog

1358 **Miss V Mcginty:** CH VICSHLEIN RUFUS THE RED 3100165484 18/3/06 **Bred by:** Exh **S.** Gr Ch Shelahnuh One By Won **D.** Vicshlein Electra **Points: 13**

Reserve Challenge Dog

1359 **Mrs S Conneally & Ms J Holland:** CH SCHLAU IMA MISCHIEF 2100148686 29/8/02 **Bred by:** Exh **S.** Ch Schlau Royal Jester **D.** Ch Schlau Ima Class Act

Class 02A Minor Puppy Bitch

A 1361 **Caradee Kennels:** TARRALYN INNOCENT EYES 2100267547 20/1/08 **Bred by:** J Melville **S.** Ch Tarralyn Knight Tremember **D.** Tarralyn Music Othe Night

1 1362 **Mr E Sison:** GRAEDON SILVERY MOON 4100154523 29/12/07 **Bred by:** Mrs J Ireland **S.** Ch Schlau My Fireworks **D.** Ch Graedon Dragons Dream

Class 03A Puppy Bitch

A 1363 **Caradee Kennels:** CARADEE LADY DANCEALOT 3100195644 18/11/07 **Bred by:** Exh **S.** Ch Caradee Court Dandy **D.** Ch Caradee Evenstar

1 1364 **Mrs C Cornelissen:** CHIPAL ONEFORALL 3100194576 19/9/07 **Bred by:** Exh **S.** Chipal Crymescene Investgata **D.** Ch Chipal Just Kidding

Class 04A Junior Bitch

1 1365 **Miss M Kelly:** NYLSHARON MELS CHOICE 7100019196 16/7/07 **Bred by:** Exh **S.** Ch Jujokafe Benjamin **D.** Ch Nylsharon Mels Miss

Class 05A Intermediate Bitch

1 1366 **Mrs C Cornelissen:** CHIPAL LEADING EDGE 310016920 14/5/06 **Bred by:** Exh **S.** Ch Chipal Kept Under Wraps **D.** Ch Millewa Pretty Woman

A 1367 **Miss V McGinty:** VICSHLEIN SALUTE ASTAR 3100179474 2/1/07 **Bred by:** Exh **S.** Ch Grendel Captivated **D.** Gentian Sissi Of Austria

Class 10A Australian Bred Bitch

1 1368 **Miss M Kelly & Ms J Taylor:** KLEINEDAK GEMMA QUEST 7100018190 4/11/06 **Bred by:** Exh **S.** Ch Millewa Gold Leader **D.** Ch Kleinedak Katrina

Class 11A Open Bitch

3 1369 **Miss M Kelly:** CH NYLSHARON STARR PRINCESS 7100018317 24/11/06 **Bred by:** Exh **S.** Ch Nylsharon Magic Glen **D.** Ch Nylsharon Mels Miss

1 1370 **Miss V Pettigrove:** SARSICA ROYAL EXCHANGE 3100151602 7/4/05 **Bred by:** Exh **S.** Ch Sarsica My Ambassador **D.** N Z Ch Sarsica Crème Delyte

2 1371 **Ms R Sisson:** GRENDEL BROADWAY BOUND 3100140756 30/11/04 **Bred by:** Exh **S.** Ch & Am Ch Wagsmore's Salvation (Imp USA) **D.** Ch & Am Ch Glenavan Fanfare (Imp USA)

Challenge Bitch

1370 **Miss V Pettigrove:** SARSICA ROYAL EXCHANGE 3100151602 7/4/05 **Bred by:** Exh **S.** Ch Sarsica My Ambassador **D.** N Z Ch Sarsica Crème Delyte **Points: 13**

Reserve Challenge Bitch

1366 **Mrs C Cornelissen:** CHIPAL LEADING EDGE 310016920 14/5/06 **Bred by:** Exh **S.** Ch Chipal Kept Under Wraps **D.** Ch Millewa Pretty Woman

Best of Breed

1358 **Miss V Mcginty:** CH VICSHLEIN RUFUS THE RED 3100165484 18/3/06 **Bred by:** Exh **S.** Gr Ch Shelahnuh One By Won **D.** Vicshlein Electra **Points: 21**

Runner Up to Best of Breed

1370 **Miss V Pettigrove:** SARSICA ROYAL EXCHANGE 3100151602 7/4/05 **Bred by:** Exh **S.** Ch Sarsica My Ambassador **D.** N Z Ch Sarsica Crème Delyte

ADVANCE

Best Puppy

1364 **Mrs C Cornelissen:** CHIPAL ONEFORALL 3100194576 19/9/07 **Bred by:** Exh **S.** Chipal Crymescene Investgata **D.** Ch Chipal Just Kidding

JUDGES CRITIQUE

Mr Yoshio Mori

In general, the quality is not so high. Some dogs are weak charactered but the Best of Breed is well balanced and good typed. Character and movement are excellent. Had a very good anatomy

DACHSHUND (MIN. SMOOTH HAIRED)

Class 03 Puppy Dog

2 1372 **Ms J Cox:** BOLDERA SHAKENNOTSTIRRED 3100196793 16/10/07 **Bred by:** Exh **S.** Gr Ch Millewa Double O Seven **D.** Millewa Shining Star

1 1373 **Mrs B Skepper:** HAHNDORF SPECIAL EDITION 3100198889 3/3/08 **Bred by:** Exh **S.** Ch Boarbadger Turmoil **D.** Ch Hahndorf Wisteria Lane

Class 04 Junior Dog

2 1374 **Miss S Hesketh:** STRATHLEE GOLDEN BOY 3100195084 4/11/07 **Bred by:** Exh **S.** Ch Millewa Regal Prince **D.** Millewa Simply The Best

1 1375 **Rosiel Kennels:** SHADOWGLEN TIGER CUB 3100185839 3/5/07 **Bred by:** W Moore **S.** Ch & Am & Can Ch Glengables Bengal Tiger (Imp. Can) **D.** Ch Synjaz Passsion Panz

Class 05 Intermediate Dog

A 1376 **Mr N Gouzos:** BOARBADGER GIMME SUMSKIN 5100042483 12/8/06 **Bred by:** Exh **S.** Ch Boarbadger Hazard **D.** Boarbadger Mystery

1 1377 **Miss S Hesketh:** MILLEWA NIGHT N DAY 3100170316 9/5/06 **Bred by:** Mr T & Mrs J Clarkson **S.** Gr Ch Solana My Noach **D.** Ch Millewa Good Vibrations

2 1378 **Miss V Pettigrove:** JIMANJULAN SPECIALITY 3100184358 24/11/06 **Bred by:** J O'brien **S.** Sarsica Especialy Loveis **D.** Leedach Wota Princess

Class 10 Australian Bred Dog

1 1379 **Miss S Hesketh:** STRATHLEE FIRST IN LINE 3100195083 4/11/07 **Bred by:** Exh **S.** Ch Millewa Regal Prince **D.** Millewa Simply The Best

2 1380 **Synjaz Kennels:** CH SYNJAZ WHOSMEDAD 3100149078 8/3/05 **Bred by:** Exh **S.** Ch Add-Sims Whats His Name (Imp USA) **D.** Ch Millewa Annie Lorrie

Class 11 Open Dog

1 1381 **Mr T & Mrs J Clarkson:** CH MILLEWA OZ LOTTO 3100179402 20/12/06 **Bred by:** Exh **S.** Ch Welcumen Cool Dude (Imp UK) **D.** Ch Millewa Good Vibrations

A 1382 **Mr N Gouzos:** BOARBADGER SUSPENSE 5100042482 12/8/06 **Bred by:** Exh **S.** Ch Boarbadger Hazard **D.** Boarbadger Mystery

3 1383 **Mr R Hackett:** GR CH STARDAYNE GRANDEUR 5100028554 19/3/03 **Bred by:** Mrs V Tapp **S.** Ch Stardayne Splendid **D.** Stardayne Rishani

2 1384 **Mrs B Skepper:** CH BOARBADGER TURMOIL 5100035206 6/11/04 **Bred by:** N Gouzos **S.** Ch Rimzan Just A Gigolo **D.** Ch Boarbadger Mad

Challenge Dog

1381 **Mr T & Mrs J Clarkson:** CH MILLEWA OZ LOTTO 3100179402 20/12/06 **Bred by:** Exh **S.** Ch Welcumen Cool Dude (Imp UK) **D.** Ch Millewa Good Vibrations **Points: 16**

Reserve Challenge Dog

1373 **Mrs B Skepper:** HAHNDORF SPECIAL EDITION 3100198889 3/3/08 **Bred by:** Exh **S.** Ch Boarbadger Turmoil **D.** Ch Hahndorf Wisteria Lane

Class 03A Puppy Bitch

1 1385 **Mr T & Mrs J Clarkson:** MILLEWA BUNDLE OF GOLD 3100196608 4/12/07 **Bred by:** Exh **S.** Gr Ch Millewa Double O Seven **D.** Millewa Gold N Good

3 1386 **Mr T & Mrs J Clarkson:** MILLEWA RAYOF SUNSHINE 3100194555 1/11/07 **Bred by:** Exh **S.** Gr Ch Millewa Double O Seven **D.** Millewa My Golden Dream

1387 **Mr N Gouzos:** WYLDCHASE WHOOPS A DAISY 5100048082 1/10/07 **Bred by:** G Love & K Hutt **S.** Ch Boarbadger Hazard **D.** Sonree Midnite Madame

1388 **Miss S Hesketh:** STRATHLEE TINAS WISH 3100195085 4/11/07 **Bred by:** Exh **S.** Ch Millewa Regal Prince **D.** Millewa Simply The Best

2 1389 **Mrs B Skepper:** HAHNDORF ABBEY ROAD 3100198891 3/3/08 **Bred by:** Exh **S.** Ch Boarbadger Turmoil **D.** Ch Hahndorf Wisteria Lane

Class 04A Junior Bitch

A 1390 **Mrs M Butcher & Mr J Joyce:** SOLANA MY MISS MAGIC 2100258028 15/8/07 **Bred by:** Mr K Anderson **S.** Ch Welcumen Cool Dude (Imp UK) **D.** Ch Solana My Shaina

2 1391 **Mrs B Skepper:** HAHNDORF LEADING LADY 3100187974 1/6/07 **Bred by:** Exh **S.** Ch Boarbadger Turmoil **D.** Ch Hahndorf Lady In Red

1 1392 **Synjaz Kennels:** SYNJAZ ANGELIQUE 3100195426 22/11/07 **Bred by:** Exh **S.** Ch & Can & Am Ch Grandegables Bengal Tiger (Can) (Imp. Can) **D.** Synjaz Cassandra

Class 05A Intermediate Bitch

2 1393 **Ms J Cox:** MILLEWA SHINING STAR 3100170314 5/6/06 **Bred by:** Mr T & Mrs J Clarskon **S.** Ch Millewa Regal Prince **D.** Gr Ch Millewa Five Star

1 1394 **Mrs C Irvin & Mr R Hackett:** CH KINGSTON KISSABLE 3100181309 4/1/07 **Bred by:** Mr A Wassilleff & Mr R Hackett **S.** Gr Ch Stardayne Grandeur **D.** Ch Kingston Kiss My Brass

Class 10A Australian Bred Bitch

1 1395 **Ms B Howell & M Cooper:** KAMAHI SILVER SPRINGS 3100181605 28/12/06 **Bred by:** Exh **S.** Emmiline Stormy Affair **D.** Hahndorf Heart Of Gold

Class 11A Open Bitch

2 1396 **Mr T & Mrs J Clarkson:** CH MILLEWA COOL CHARM 3100179401 20/12/06 **Bred by:** Exh **S.** Ch Welcumen Cool Dude (Imp UK) **D.** Ch Millewa Good Vibrations

A 1397 **Mr N Gouzos:** BOARBADGER CHERADE 5100042484 12/8/06 **Bred by:** Exh **S.** Ch Boarbadger Hazard **D.** Boarbadger Mystery

1398 **Mr R Hackett:** CH KINGSTON KISS THIS 3100166093 8/3/06 **Bred by:** Exh **S.** Gr Ch Stardayne Grandeur **D.** Ch Kingston Miss Sarah

1 1399 **Mrs C Irvin:** CH TRADEDACH SCARLET LADY 3100147259 10/3/05 **Bred by:** Mrs C P Brell **S.** Tambo The Frenchman **D.** Wornack Melady

3 1400 **Mrs B Skepper:** CH HAHNDORF JUST PRECIOUS 3100110520 21/1/03 **Bred by:** Exh **S.** Ch Hahndorf Harry Who **D.** Hahndorf Rose Lee

Challenge Bitch

1399 **Mrs C Irvin:** CH TRADEDACH SCARLET LADY 3100147259 10/3/05 **Bred by:** Mrs C P Brell **S.** Tambo The Frenchman **D.** Wornack Melady **Points: 19**

Reserve Challenge Bitch

1394 **Mrs C Irvin & Mr R Hackett:** CH KINGSTON KISSABLE 3100181309 4/1/07 **Bred by:** Mr A Wassilleff & Mr R Hackett **S.** Gr Ch Stardayne Grandeur **D.** Ch Kingston Kiss My Brass

Best of Breed

1399 **Mrs C Irvin:** CH TRADEDACH SCARLET LADY 3100147259 10/3/05 **Bred by:** Mrs C P Brell **S.** Tambo The Frenchman **D.** Wornack Melady **Points: 25**

Runner Up to Best of Breed

1394 **Mrs C Irvin & Mr R Hackett:** CH KINGSTON KISSABLE 3100181309 4/1/07 **Bred by:** Mr A Wassilleff & Mr R Hackett **S.** Gr Ch Stardayne Grandeur **D.** Ch Kingston Kiss My Brass

Best Puppy

1385 **Mr T & Mrs J Clarkson:** MILLEWA BUNDLE OF GOLD 3100196608 4/12/07 **Bred by:** Exh **S.** Gr Ch Millewa Double O Seven **D.** Millewa Gold N Good

JUDGES CRITIQUE

Mr Yoshio Mori

This variety is most balanced and proportioned. Very typey, sound and the best quality among the 6 varieties. Other 5 varieties should have a similar quality. Soundness (good muscle), good anatomical structure and harmonic gait are the three most important points when I judge Dachshunds

DACHSHUND (MIN. WIRE)

Class 03 Puppy Dog

1 1401 **Mr H & Mrs J Smith:** KLEINDRAHT KRISMASKLAWZ 3100197546 30/12/07 **Bred by:** Exh **S.** Gr Ch Bothlyn My Kleindraht (Imp UK) **D.** Ch Kleindraht Krismas Majik

Class 10 Australian Bred Dog

1 1428 **Mrs C Cornelissen:** CHIPAL TY HARDER 3100173620 11/7/06 **Bred by:** Exh **S.** Ch & Am & Can Ch Preludes Practical Joker (Imp. Can) **D.** Ch Chipal Sun Star Moon

Class 11 Open Dog

1 1402 **Ms J Lobato:** CH CHIPAL GEESTRYNG 3100146255 27/12/04 **Bred by:** Mrs C Cornelissen **S.** Ch E J's Chipal Thorpedo (Imp USA) **D.** Chipal Pants On Fire

A 1403 **Miss L Robinson:** GR CH TINSNIPS WATZUP DUCK 3100105053 20/9/02 **Bred by:** Ms C Gray **S.** Ch & Am Ch E Z Goins The Real Deal (Imp USA) **D.** Ch Tinsnips Lil Liar Bird

2 1404 **Mr H & Mrs J Smith:** GR CH KLEINDRAHT KORT FRA DUCK 3100125704 23/11/03 **Bred by:** Exh **S.** Ch Bothlyn Master Magician (Imp UK) **D.** Ch Quellental Maji

A 1405 **Mrs J Wyatt:** WYDAK DEAL ME IN 3100161387 10/9/05 **Bred by:** Exh **S.** Ch Tinsnips Rubba Ducky **D.** Wydak Mistletoe

Challenge Dog

1401 **Mr H & Mrs J Smith:** KLEINDRAHT KRISMASKLAWZ 3100197546 30/12/07 **Bred by:** Exh **S.** Gr Ch Bothlyn My Kleindraht (Imp UK) **D.** Ch Kleindraht Krismas Majik **Points: 9**

Reserve Challenge Dog

1402 **Ms J Lobato:** CH CHIPAL GEESTRYNG 3100146255 27/12/04 **Bred by:** Mrs C Cornelissen **S.** Ch E J's Chipal Thorpedo (Imp USA) **D.** Chipal Pants On Fire

Class 03A Puppy Bitch

2 1406 **Ms J Lobato:** CHIPAL TEARS OF JOY 3100200334 26/12/07 **Bred by:** Mrs C Cornelissen **S.** Ch E J's Chipal Thorpedo (Imp USA) **D.** Ch Chipal Sun Star Moon

1 1407 **Mr H & Mrs J Smith:** KLEINDRAHT KRISMASKAROLZ 3100197547 30/12/07 **Bred by:** Exh **S.** Gr Ch Bothlyn My Kleindraht (Imp UK) **D.** Ch Kleindraht Krismas Majik

Class 05A Intermediate Bitch

A 1408 **Ms C Gray:** TINSNIPS GRAYS DOVE 3100181202 24/12/06 **Bred by:** Exh **S.** Wydak Deal Me In **D.** Ch Tinsnips Puddle Duck

1 1409 **Mr H & Mrs J Smith:** CH KLEINDRAHT KOZISAIDSO 3100177372 31/10/06 **Bred by:** Exh **S.** Gr Ch Kleindraht Kort Fra Duck **D.** Kleindraht Keep On

Class 11A Open Bitch

A 1410 **Ms C Gray:** CH TINSNIPS TURTLE DOVE 3100181201 21/12/06 **Bred by:** Exh **S.** Wydak Deal Me In **D.** Ch Tinsnips Puddle Duck

A 1411 **Mrs J Wyatt:** WYDAK SURPRIZE DEAL 3008283570 29/11/06 **Bred by:** Exh **S.** Wydak Deal Me In **D.** Woodfalls Ragtime Girl (Imp NZ)

Challenge Bitch

1407 **Mr H & Mrs J Smith:** KLEINDRAHT KRISMASKAROLZ 3100197547 30/12/07 **Bred by:** Exh **S.** Gr Ch Bothlyn My Kleindraht (Imp UK) **D.** Ch Kleindraht Krismas Majik **Points: 8**

Reserve Challenge Bitch

1406 **Ms J Lobato:** CHIPAL TEARS OF JOY 3100200334 26/12/07 **Bred by:** Mrs C Cornelissen **S.** Ch E J's Chipal Thorpedo (Imp USA) **D.** Ch Chipal Sun Star Moon

Best of Breed

1401 **Mr H & Mrs J Smith:** KLEINDRAHT KRISMASKLAWZ 3100197546 30/12/07 **Bred by:** Exh **S.** Gr Ch Bothlyn My Kleindraht (Imp UK) **D.** Ch Kleindraht Krismas Majik **Points: 12**

Runner Up to Best of Breed

1402 **Ms J Lobato:** CH CHIPAL GEESTRYNG 3100146255 27/12/04 **Bred by:** Mrs C Cornelissen **S.** Ch E J's Chipal Thorpedo (Imp USA) **D.** Chipal Pants On Fire

Best Puppy

1401 **Mr H & Mrs J Smith:** KLEINDRAHT KRISMASKLAWZ 3100197546 30/12/07 **Bred by:** Exh **S.** Gr Ch Bothlyn My Kleindraht (Imp UK) **D.** Ch Kleindraht Krismas Majik

JUDGES CRITIQUE

Mr Yoshio Mori

The quality is better than the Wire but the character should be stronger. The type should be more unified. Shoulder should be more laid back, upper arm too short and needs more angulations by the hind leg

DACHSHUND (SMOOTH HAIRED)

Class 03 Puppy Dog

1 1413 **Mrs S Seifert:** COTTESLOE MIDAS TOUCH 3100199459 6/1/08 **Bred by:** Exh **S.** Ch Dhurringle Seifert **D.** Ch Cottesloe Coriander

Class 05 Intermediate Dog

1 1412 **Mrs L Ryan:** TRADEDACH DREAM CATCHER 3100172929 29/8/06 **Bred by:** Mrs C P Brell **S.** Ch Cottesloe Shadowland **D.** Tradedach Feabie

Class 10 Australian Bred Dog

1 1414 **Miss K Brooks:** EMMILINE SEVENTH WONDER 3100192597 18/8/07 **Bred by:** Exh **S.** Rosegate Damn Yankee (Imp USA) **D.** Ch Emmiline Lil Lotte

Class 11 Open Dog

1 1415 **Mr M Yardley:** CH JUMARNIC KIWI KASH 2100242122 23/9/06 **Bred by:** Exh **S.** Ch Daxford Winchester (Imp NZ) **D.** Ch Jumarnic Foreign Affair

Challenge Dog

1415 **Mr M Yardley:** CH JUMARNIC KIWI KASH 2100242122 23/9/06 **Bred by:** Exh **S.** Ch Daxford Winchester (Imp NZ) **D.** Ch Jumarnic Foreign Affair **Points: 9**

Reserve Challenge Dog

1414 **Miss K Brooks:** EMMILINE SEVENTH WONDER 3100192597 18/8/07 **Bred by:** Exh **S.** Rosegate Damn Yankee (Imp USA) **D.** Ch Emmiline Lil Lotte

Class 03A Puppy Bitch

1 1416 **Ms J Cox:** COTTESLOE DAINTY BESS 3100196669 23/11/07 **Bred by:** Mrs S Seifert **S.** Ch Dhurringile Seifert **D.** Ch Cottesloe Moon Magic

ADVANCE

3 1417 **Mrs S Seifert:** COTTESLOE DE JA VU 3100199456 6/1/08 **Bred by:** Exh **S.** Ch Dhurringle Seifert **D.** Ch Cottesloe Coriander

2 1418 **Mr M Yardley:** JUMARNIC TIED AFFAIR 2100267702 11/1/08 **Bred by:** Exh **S.** Ch & Am Ch Landmark Black Tie Affair (Imp USA) **D.** Jumarnic Xtra Copie

Class 04A Junior Bitch

1 1419 **Miss K Brooks:** CH EMMILINE GOLDEN RUSH 3100188130 24/5/07 **Bred by:** Exh **S.** Ch Laen The U S Male **D.** Ch Emmiline Klarissa

2 1420 **Mrs S Seifert:** COTTESLOE HARVEST MOON 310019666 23/11/07 **Bred by:** Exh **S.** Ch Dhurringle Seifert **D.** Ch Cottesloe Moon Magic

Class 05A Intermediate Bitch

2 1421 **Mrs C Brell:** CH LAKANUKI COLONELS LADY 6100046158 23/2/06 **Bred by:** Mrs E Miles **S.** Ch Tischamingo All Hottedup **D.** Ch Lakanuki Stylish Gift

1 1422 **Miss K Brooks:** CH EMMILINE WITCHITA WIND 3100168916 15/4/06 **Bred by:** Exh **S.** Rosegate Damn Yankee (Imp USA) **D.** Ch Landwell Windfall

Class 10A Australian Bred Bitch

1 1423 **Mrs K Prigmore:** CH JUMARNIC CHESCAUSINHAVOC 2100244621 22/11/06 **Bred by:** M & J Yardley **S.** Ch Daxford Winchester (Imp NZ) **D.** Ch Jumarnic Causin Envy

2 1424 **Mrs S Seifert:** CH COTTESLOE MOON MAGIC 3100087429 10/10/01 **Bred by:** Exh **S.** Ch Cottesloe Shadowland **D.** Ch Cottesloe Cricklewood

Class 11A Open Bitch

2 1425 **Ms B Howell & M Cooper:** KAMAHI HARRIET 3100182272 15/1/07 **Bred by:** Exh **S.** Nimik Svante (Imp. Dmk) **D.** Kamahi Brooklyn

1 1426 **Mrs S Seifert:** CH COTTESLOE VANITY FAIR 3100092048 4/1/02 **Bred by:** Exh **S.** Ch Roleta Share A Dream (Imp UK) **D.** Ch Cottesloe Solitaire

3 1427 **Mr M Yardley:** CH & MAL CH HACIENDA POISE N IVY (IMP. MAL) 269079/2005 1/12/04 **Bred by:** G Krishnan **S.** Mal Ch Hacienda Kicking Arts **D.** Mal Gr Ch Hacienda Heaven Maid

Challenge Bitch

1419 **Miss K Brooks:** CH EMMILINE GOLDEN RUSH 3100188130 24/5/07 **Bred by:** Exh **S.** Ch Laen The U S Male **D.** Ch Emmiline Klarissa **Points: 17**

Reserve Challenge Bitch

1422 **Miss K Brooks:** CH EMMILINE WITCHITA WIND 3100168916 15/4/06 **Bred by:** Exh **S.** Rosegate Damn Yankee (Imp USA) **D.** Ch Landwell Windfall

Best of Breed

1415 **Mr M Yardley:** CH JUMARNIC KIWI KASH 2100242122 23/9/06 **Bred by:** Exh **S.** Ch Daxford Winchester (Imp NZ) **D.** Ch Jumarnic Foreign Affair **Points: 21**

Runner Up to Best of Breed

1419 **Miss K Brooks:** CH EMMILINE GOLDEN RUSH 3100188130 24/5/07 **Bred by:** Exh **S.** Ch Laen The U S Male **D.** Ch Emmiline Klarissa

Best Puppy

1416 **Ms J Cox:** COTTESLOE DAINTY BESS 3100196669 23/11/07 **Bred by:** Mrs S Seifert **S.** Ch Dhurringile Seifert **D.** Ch Cottesloe Moon Magic

JUDGES CRITIQUE

Mr Yoshio Mori

In general the quality is stable. Type and balance is good. Best of Breed has an excellent coat and anatomical structure is very sound. Is a good mover

DACHSHUND (WIRE HAIRED)

Class 11 Open Dog

1 1429 **Mrs M Willox-Jones:** CH WITCHWOOD FIRE FOX 3100121947 2/8/03 **Bred by:** Exh **S.** Ch & Am Ch Char-Dach's Too Legit To Quit (Imp USA) **D.** Ch Brockway Alexis

Challenge Dog

1429 **Mrs M Willox-Jones:** CH WITCHWOOD FIRE FOX 3100121947 2/8/03 **Bred by:** Exh **S.** Ch & Am Ch Char-Dach's Too Legit To Quit (Imp USA) **D.** Ch Brockway Alexis **Points: 6**

Class 03A Puppy Bitch

A 1430 **Mrs C Cornelissen:** CHIPAL SPIRIT OF DELTA 3100196685 3/10/07 **Bred by:** Exh **S.** Ch & Am Ch & Can Ch Preludes Practical Joker (Imp. Can) **D.** Chipal Wire Wire

Class 04A Junior Bitch

1 1431 **Mrs M Willox-Jones:** WITCHWOOD SHEPERD MOON 3100192637 21/8/07 **Bred by:** Exh **S.** Ch Chektaf Rudolph Rednose **D.** Ch Witchwood Foxy Roxy

Class 10A Australian Bred Bitch

1 1432 **Mrs M Willox-Jones:** CH WITCHWOOD DOUBLE DELIGHT 3100169709 21/4/06 **Bred by:** Exh **S.** Ch & Am Ch Char-Dachs Too Legit To Quit (Imp USA) **D.** Ch & N Z Ch Wickerby Wild Rose At Witchwood (Imp NZ)

Class 11A Open Bitch

1 1433 **Mr C & Mrs D Redgwell:** CH BROCKWAY CINNAMON 3100077633 26/4/01 **Bred by:** Brockway Kennels **S.** Ch & N Z Ch Pebbleridge Hot Wired (Imp NZ) **D.** Ch Witchwood Spirit O Tsea

Challenge Bitch

1431 **Mrs M Willox-Jones:** WITCHWOOD SHEPERD MOON 3100192637 21/8/07 **Bred by:** Exh **S.** Ch Chektaf Rudolph Rednose **D.** Ch Witchwood Foxy Roxy **Points: 8**

Reserve Challenge Bitch

1432 **Mrs M Willox-Jones:** CH WITCHWOOD DOUBLE DELIGHT 3100169709 21/4/06 **Bred by:** Exh **S.** Ch & Am Ch Char-Dachs Too Legit To Quit (Imp USA) **D.** Ch & N Z Ch Wickerby Wild Rose At Witchwood (Imp NZ)

Best of Breed

1429 **Mrs M Willox-Jones:** CH WITCHWOOD FIRE FOX 3100121947 2/8/03 **Bred by:** Exh **S.** Ch & Am Ch Char-Dach's Too Legit To Quit (Imp USA) **D.** Ch Brockway Alexis **Points: 9**

ADVANCE

Runner Up to Best of Breed

1431 **Mrs M Willox-Jones:** WITCHWOOD SHEPERD MOON 3100192637 21/8/07 **Bred by:** Exh **S.** Ch Chektaf Rudolph Rednose **D.** Ch Witchwood Foxy Roxy

JUDGES CRITIQUE

Mr Yoshio Mori

Not so many entries. Many dogs have underlines which are almost touching the ground. Coat texture should be better (too soft). Movement should be improved and character should be stronger

DALMATIAN

Class 02 Minor Puppy Dog

1 1434 **Mrs J Delmenico:** JENDALLY OUTBACK JACK 3100199662 4/1/08 **Bred by:** Exh **S.** Ch Jendally Ima Super Star **D.** Ch Jendally Hot Honeybee

2 1435 **Miss K Symons:** VENATIKI PHANTOM MENACE 3100188051 30/1/08 **Bred by:** Exh **S.** Ch Dimadel Uluru **D.** Virginias Pup Lucy

3 1436 **Mr S Waldon:** LENDALBAS BLK ROHANRIDER 3100198143 12/1/08 **Bred by:** S Lenne **S.** Ch Blaiwick Aragorn **D.** Lendalbas Gold Outasite E.T.

Class 03 Puppy Dog

A 1437 **Mr R & Mrs W Baker & R Woiwade:** LUKIUS MISSION CONTROL 9100007130 18/10/07 **Bred by:** Lukius Kennels **S.** Ch Starswept Just A Gigolo **D.** Ch Gemcourt Anadot Regal (E.T)

3 1438 **Mrs J Clark-Pearman:** TRUDALS COPPER HEAD ROAD 3100199514 14/1/08 **Bred by:** Exh **S.** Gr Ch Pampard paris Project **D.** Ch Trudals Amazon Warrior

1 1439 **Mrs J & Miss T Delmenico:** JENDALLY NEVER SAY NEVER 3100194416 10/10/07 **Bred by:** Exh **S.** Gr Ch Belnova Sovereign King **D.** Ch Jendally Extra Special E.T.

A 1440 **Gemcourt Kennels:** GEMCOURT INYR DREAMZ 5100049380 19/2/08 **Bred by:** Exh **S.** Ch Gemcourt Eaglez Landed **D.** Gemcourt Foryrizonly

2 1441 **Mrs B Spencer:** TOPSPOTT JUPITERS GOLD 5100047372 6/11/07 **Bred by:** Exh **S.** Gr Ch Belnova Sovereign King **D.** Topscott Spirit Inthesky

Class 04 Junior Dog

A 1442 **Caroche Kennels:** CAROCHE TWOCOUGARSPLEASE 3100190629 19/8/07 **Bred by:** Exh **S.** Ch Sarasota Fandango **D.** Ch Dalsue Th Drinks On Me

Class 05 Intermediate Dog

2 1443 **Jalorca Kennels:** KALLUMUP OSKA 6100049062 12/10/06 **Bred by:** Mrs R Blyth **S.** Ch Jalorca Brite N Shine **D.** Dalwei Matilda

1 1444 **Mr M & Mrs S Moor & Mr R & Mrs W Baker:** GEMCOURT ROAD WARRIOR 5100044110 9/1/07 **Bred by:** Gemcourt Kennels **S.** Ch Gemcourt Baker Street **D.** Gemcourt Foryrizonly

Class 10 Australian Bred Dog

A 1445 **Miss C Birch:** CH DALCOACH SIOUX LEGEND 3100034702 2/12/98 **Bred by:** Exh **S.** Ch Firencoach Sioux Chief **D.** Gr Ch Dalcrest Rustic Fantasy

1446 **Jalorca Kennels:** CH JALORCA MOONLITE MESSR 3100107628 2/1/03 **Bred by:** Exh **S.** Ch Jalorca Jetset Jamie **D.** Jalorca Jacinta

1447 **S & Ms A Lenne:** CH BLAIRWICK ARAGORN E.T. 2100134712 22/2/02 **Bred by:** L Blair & P Chadwick **S.** Ch Blairwick Lord Of The Rings C.D. E.T. **D.** Ch Retma Diamond Hunter

1 1448 **Mr & Mrs J & Mr I Marshall:** CH DALRIDGE PHILOSFRS STONE 3100101935 8/7/02 **Bred by:** Ms A & Miss R Linehan **S.** Pampard Piano Man **D.** Ch Gemcourt Phastination

1449 **Mr J & Mrs A Mercaldi:** CH TRUDALS ST ELMOS FIRE 3100151918 10/5/05 **Bred by:** J Clark-Pearman **S.** Ch Trudals Prince Of fire **D.** Ch Trudals Darina

2 1450 **Mrs M Nethercott:** CH SPOTOFCLASS MAGNIFIQUE 3100149744 7/4/05 **Bred by:** Exh **S.** Gr Ch Pampard Parisian Prince **D.** Ch Dizzidot Devilindisguise

3 1451 **Mr D & Mrs M Shah:** CH DALSHAH ROCKPORT REECE 3100111921 7/3/03 **Bred by:** Exh **S.** Ch Whytewood Littl Richard **D.** Dalshah Starburst Lily

Class 11 Open Dog

2 1452 **Mr R & Mrs W Baker:** CH GEMCOURT BAKER STREET 5100038750 28/9/05 **Bred by:** Exh **S.** Gr Ch Pampard Parisian Prince **D.** Gr Ch Gemcourt Liberty Belle

A 1453 **Miss C Birch:** DALCOACH SIOUX BRAVE 3100064155 8/6/00 **Bred by:** Exh **S.** Dalcrest Ebon Knight **D.** Dalcoach Sioux Spirit

1454 **Mrs J Clark-Pearman:** TRUDALS BLACK MAJIC 3100174391 9/9/06 **Bred by:** Exh **S.** Firencoach Dakota **D.** Ch Trudals Amazon Warrior

1455 **Dimadal Kennels:** CH DIMADAL ULURU 3100068439 19/10/00 **Bred by:** Exh **S.** Gr Ch Paceaway Raffiki **D.** Ch Dimadal Just The Wun

1456 **S & Ms A Lenne:** CH LENDALBAS BLACK PHARAMIR E.T. 3100147239 22/2/05 **Bred by:** Exh **S.** Ch Blairwick Aragorn E.T. **D.** Ch Lendalbas Gold Outasite E.T.

A 1457 **Mr & Mrs J & Mr I Marshall:** GR CH PAMPARD PARISIAN PRINCE 3100105098 10/10/02 **Bred by:** Exh **S.** Ch Swiftgait Apache Warrior **D.** Pampard Phantasia

3 1458 **Mrs L Ratas & Mrs S & Mr J Marshall:** EST LV RUS FIN ESTV07 CH ALPHADIRATO FUTURE BRAND (IMP. NWY) EST01919/05 24/4/07 **Bred by:** Mrs L Ratas
S. Int & Nord Ch Spotnik's Unbuttoned Uniform **D.** Valt & Lt & Lv &Blr & Fin & Est & Int Ch Rocca Al Mare Colombine

1 1459 **Mr G & Mrs J Wombwell:** CH BELNOVA HARRY POTTER 3100130640 2/3/04 **Bred by:** Exh **S.** Ch Kirindal Paint My World **D.** Ch Belnova Princess Xena

Challenge Dog

1448 **Mr & Mrs J & Mr I Marshall:** CH DALRIDGE PHILOSFRS STONE 3100101935 8/7/02 **Bred by:** Ms A & Miss R Linehan **S.** Pampard Piano Man **D.** Ch Gemcourt Phastination **Points: 25**

Reserve Challenge Dog

1450 **Mrs M Nethercott:** CH SPOTOFCLASS MAGNIFIQUE 3100149744 7/4/05 **Bred by:** Exh **S.** Gr Ch Pampard Parisian Prince **D.** Ch Dizzidot Devilindisguise

Class 02A Minor Puppy Bitch

1 1460 **Jalorca Kennels:** WHYTEWOOD GEORGIE GOLD 3100198075 19/1/08 **Bred by:** Whytewood Kennels **S.** Ch Whytewood V For Victory **D.** Ch Topspott Toffee Caramel

2 1461 **S & Ms A Lenne:** LENDALBAS BLACK RIVER 3100198144 12/1/08 **Bred by:** Exh **S.** Ch Blairwick Aragorn E.T. **D.** Ch Lendalbas Gold Outasite E.T.

3 1462 **Miss K Symons:** TRUDALS SPICE UP YA LIFE 3100199521 14/1/08 **Bred by:** J Clark-Pearman **S.** Gr Ch Pampard Paris Project **D.** Ch Amazon Warrior

Class 03A Puppy Bitch

3 1463 **Mrs J Clark-Pearman:** TRUDALS SWEET GEORGIA BROWN 3100199520 14/1/08 **Bred by:** Exh **S.** Gr Ch Pampard Paris Project **D.** Ch Trudals Amazon Warrior

1 1464 **Mr & Mrs J & Mr I Marshall:** PAMPARD PHELICIA PENDING1 18/12/07 **Bred by:** Exh **S.** Gr Ch Pampard Parisian Prince **D.** Dalmtiner Naughty Nita

2 1465 **Mr & Mrs J & Mr I Marshall:** PAMPARD PHLAUNT IT 3100198962 18/12/07 **Bred by:** Exh **S.** Gr Ch Pampard Parisian Prince **D.** Dalmatiner Naughty Nita

A 1466 **Mrs B Spencer:** TOPSPOTT ALCEMY 5100047373 6/11/07 **Bred by:** Exh **S.** Gr Ch Belnova Sovereign King **D.** Topspott Spirit Inthesky

ADVANCE

Class 04A Junior Bitch

1 1467 **Mrs L Williams-Kemp:** KANDYSPOT FLEURWOOD LADY 3100187768 11/6/07 **Bred by:** Exh **S.** Checkerboard Urastar **D.** Kandyspot Black Orchid

Class 05A Intermediate Bitch

1468 **Caroche Kennels:** CH TRUDALS LADY MARMALADE 3100163344 20/1/06 **Bred by:** Mrs J Clark-Pearman **S.** Ch Trudals Black Arrow **D.** Ch Trudals Junee Babe

2 1469 **Miss D Cushen:** DEBTIN QUEEN O HEARTS 3100178358 16/11/06 **Bred by:** Exh **S.** Ch Belnova Harry Potter **D.** Ch Jendally Fire N Rain E.T.

1 1470 **Dimadal Kennels:** DIMADAL ELLA ENCHANTED 3100170760 22/6/06 **Bred by:** Exh **S.** Ch Kirindal Paint My World **D.** Ch Dimadal Sweet N Sassy

1471 **Jalorca Kennels:** JENTONPARK JUIN OF JALORKA 3100170390 14/6/06 **Bred by:** Mrs J Gilbert **S.** Ch Whytewood Quite Like Toly (A.I) **D.** Jalorca Royal Ruby

3 1472 **Mrs J Lubeek:** DEBTIN PRINCESSODREAMZ 3100178361 16/11/06 **Bred by:** Miss D Cushen **S.** Ch Belnova Harry Potter **D.** Jendally Fire N Rain

1473 **Mr & Mrs J & Mr I Marshall:** CH PAMPARD PLAYIN THE GAME 3100165437 23/1/06 **Bred by:** Exh **S.** Pampard Phlinstone Phling **D.** Pampard Pharaway Tree

1474 **Miss C Shah:** WHYTEWOOD DANCING DAPHNE 3100169123 31/5/06 **Bred by:** Whytewood Kennels **S.** Ch Whytewood V For Victory **D.** Dalhaven All Jazzed Up

Class 10A Australian Bred Bitch

A 1475 **Miss C Birch:** DALCOACH SHAWNEE DAWN 3100132141 10/1/04 **Bred by:** Exh **S.** Dalcrest Ebon Knight **D.** Dalcoach Sioux Dancer

A 1476 **Mr & Mrs J Marshall & Mr I Marshall:** CH PAMPARD PROPHECY 3100113917 25/2/03 **Bred by:** Exh **S.** Gr Ch Instride Phestive Knight **D.** Pampard Phrantic

2 1477 **Mr J & Mrs A Mercaldi:** CH TRUDALS SHES SO FINE 3100151925 10/5/05 **Bred by:** J Clark-Pearman **S.** Ch Trudals Prince Of Fire **D.** Ch Trudals Darina

1 1478 **Whytewood Kennels:** CH WHYTEWOOD WYLDE WENDY 3100150846 10/5/05 **Bred by:** Exh **S.** Ch Jalorca Brite N Shine **D.** Ch Coachstep Clarissa

A 1479 **Whytewood Kennels:** WHYTEWOOD APRICOT POPPY 3100150844 10/5/05 **Bred by:** Exh **S.** Ch Whytewood Quite Like Toly (A.I) **D.** Ch Whytewood Kiss Me Kwik

A 1480 **Mr G & Mrs J Wombwell:** JENDALLY LUV IN THE MIST 3100158728 7/10/05 **Bred by:** Mrs J Delmenico **S.** Gr Ch Belnova Sovereign King **D.** Ch Jendally Extra Special E.T.

Class 11A Open Bitch

A 1481 **Miss C Birch:** DALCOACH SIOUX DANCER 3100034704 2/12/98 **Bred by:** Exh **S.** Ch Firencoach Sioux Chief **D.** Gr Ch Dalcrest Rustic Fantasy

1482 **Mrs J Clark-Pearman:** CH TRUDALS AMAZON WARRIOR 3100115654 3/5/03 **Bred by:** Exh **S.** Ch Firencoach Th Mohican **D.** Ch Trudals Daisy A Day

1483 **Miss D Cushen:** CH JENDALLY FIRE N RAIN E.T. 3100116546 7/5/03 **Bred by:** Mrs J Del;menico **S.** Gr Ch Belnova Sovereign King **D.** Ch Jendally Aussie Eureka E.T.

1484 **Mrs J Delmenico:** CH & NZ CH JENDALLY JEWEL IN THE CROWN E.T. (Imp NZ) 3100141268 1/9/04 **Bred by:** Exh **S.** Ch Jendally Return Of The King **D.** Jendally Extra Kisses

3 1485 **Gemcourt Kennels:** CH GEMCOURT GIRLZ ON AVENUE 5100044111 9/1/07 **Bred by:** Exh **S.** Ch Gemcourt Baker Street **D.** Gemcourt Foyrizonly

1 1486 **Mr & Mrs J & Mr I Marshall:** GR CH PAMPARD PHRENCH KISSES 3100135936 23/5/04 **Bred by:** Exh **S.** Gr Ch Pampard Parisian Prince **D.** Ch Pampard Poppy N The Field

2 1487 **Mr & Mrs J & Mr I Marshall:** CH GEMCOURT PLAYZ WITH FIRE 5100038751 28/9/05 **Bred by:** R & W Baker **S.** Gr Ch Pampard Parisian Prince **D.** Gr Ch Gemcourt Liberty Belle

1488 **Mr M & Mrs S Moore:** CH GEMCOURT CALAMITY JANE 5100030487 2/10/03 **Bred by:** Gemcourt Kennels **S.** Ch Starswept Inthelineofire (A I) **D.** Gr Ch Gemcourt Liberty Belle

1489 **Mrs M Nethercott:** CH DIZZIDOT DEVILINDISGUISE 4100086977 16/8/02 **Bred by:** Mrs L Williams **S.** Gr Ch Dizzidot Bobby Brown **D.** Ch Dizzidot Coco Chanel

1490 **Whytewood Kennels:** CH TOPSPOTT TOFFEE CARAMEL 5100031126 12/12/03 **Bred by:** Mrs B Spencer **S.** Ch Dillidale Zack **D.** Ch Paceaway Madison

Challenge Bitch

1486 **Mr & Mrs J & Mr I Marshall:** GR CH PAMPARD PHRENCH KISSES 3100135936 23/5/04 **Bred by:** Exh **S.** Gr Ch Pampard Parisian Prince **D.** Ch Pampard Poppy N The Field **Points: 25**

Reserve Challenge Bitch

1487 **Mr & Mrs J & Mr I Marshall:** CH GEMCOURT PLAYZ WITH FIRE 5100038751 28/9/05 **Bred by:** R & W Baker **S.** Gr Ch Pampard Parisian Prince **D.** Gr Ch Gemcourt Liberty Belle

Best of Breed

1486 **Mr & Mrs J & Mr I Marshall:** GR CH PAMPARD PHRENCH KISSES 3100135936 23/5/04 **Bred by:** Exh **S.** Gr Ch Pampard Parisian Prince **D.** Ch Pampard Poppy N The Field **Points: 25**

Runner Up to Best of Breed

1487 **Mr & Mrs J & Mr I Marshall:** CH GEMCOURT PLAYZ WITH FIRE 5100038751 28/9/05 **Bred by:** R & W Baker **S.** Gr Ch Pampard Parisian Prince **D.** Gr Ch Gemcourt Liberty Belle

Best Puppy

1439 **Mrs J & Miss T Delmenico:** JENDALLY NEVER SAY NEVER 3100194416 10/10/07 **Bred by:** Exh **S.** Gr Ch Belnova Sovereign King **D.** Ch Jendally Extra Special E.T.

Best In Non-Sporting Group

1486 **Mr & Mrs J & Mr I Marshall:** GR CH PAMPARD PHRENCH KISSES 3100135936 23/5/04 **Bred by:** Exh **S.** Gr Ch Pampard Parisian Prince **D.** Ch Pampard Poppy N The Field

Best Puppy In Non-Sporting Group

1439 **Mrs J & Miss T Delmenico:** JENDALLY NEVER SAY NEVER 3100194416 10/10/07 **Bred by:** Exh **S.** Gr Ch Belnova Sovereign King **D.** Ch Jendally Extra Special E.T.

Best In Show

1486 **Mr & Mrs J & Mr I Marshall:** GR CH PAMPARD PHRENCH KISSES 3100135936 23/5/04 **Bred by:** Exh **S.** Gr Ch Pampard Parisian Prince **D.** Ch Pampard Poppy N The Field

JUDGES CRITIQUE

Mr Yoshio Mori

The depth of quality in the Dalmatians was fantastic. What a pleasure to judge so many excellent dogs, and especially to see so many top liver spotted dogs with correct amber eyes. The majority of my winners were very well balanced and heads and expressions were straight from the standard. They had good necks and shoulders, deep strong bodies, and were well boned. There were also some nice compact feet. I thought my top winning dogs had excellent movement. Competition for top honours was close, as there were a number of really classy dogs to choose from. Showmanship and handling was good. Bitches were beautifully feminine and the males masculine.

ADVANCE

DANDIE DINMONT TERRIER

Class 03 Puppy Dog

1 1492 **Dr E Greenway & Miss E Marshall:** LACEWOOD BEASLEY BOY 5100048041 22/11/07 **Bred by:** Mrs P Daly **S.** Gr Ch & Am Ch Hobergays Fineus Fogg **D.** Jollygaze Ultraviolet

Class 05 Intermediate Dog

1 1493 **Mr M & Mrs K Kirkland:** CH JOLLYGAZE WALDO PEPPER 3100160294 21/10/05 **Bred by:** Dr E Greenway **S.** Ch & N Z Ch Jollygaze Baltizar Dawn **D.** Ch Hobergays Gussie Gumdrop

Class 11 Open Dog

1 1494 **Dr E Greenway:** CH JOLLYGAZE TIMELORD 3100154437 5/6/05 **Bred by:** Exh **S.** Ch Jollygaze Spellbound **D.** Ch Hobergays Importance (Imp NZ)

Challenge Dog

1494 **Dr E Greenway:** CH JOLLYGAZE TIMELORD 3100154437 5/6/05 **Bred by:** Exh **S.** Ch Jollygaze Spellbound **D.** Ch Hobergays Importance (Imp NZ) **Points: 8**

Reserve Challenge Dog

1492 **Dr E Greenway & Miss E Marshall:** LACEWOOD BEASLEY BOY 5100048041 22/11/07 **Bred by:** Mrs P Daly **S.** Gr Ch & Am Ch Hobergays Fineus Fogg **D.** Jollygaze Ultraviolet

Class 03A Puppy Bitch

A 1495 **Dr E Greenway:** JOLLYGAZE DORIS DAY 3100198995 26/12/07 **Bred by:** Exh **S.** Ch Jollygaze Timelord **D.** Ch Jollygaze Look Atme

Class 04A Junior Bitch

1 1496 **Dr E Greenway:** JOLLYGAZE COTTON CANDY 3100186424 4/4/07 **Bred by:** Exh **S.** Ch Jollygaze Spellbound **D.** Ch Hobergays Humdinger (Imp. N T)

Class 10A Australian Bred Bitch

1 1497 **Dr E Greenway:** JOLLYGAZE CILLA BLACK 3100186427 4/4/07 **Bred by:** Exh **S.** Ch & Am Ch Jollygaze Spellbound **D.** Ch Hobergays Humdinger

A 1498 **Dr E Greenway:** CH JOLLYGAZE LOOK ATME 3100092318 24/12/01 **Bred by:** Exh **S.** Hobergaze Drummer Boy (Imp NZ) **D.** Jollygaze Bonnie Bluebell

Challenge Bitch

1497 **Dr E Greenway:** JOLLYGAZE CILLA BLACK 3100186427 4/4/07 **Bred by:** Exh **S.** Ch & Am Ch Jollygaze Spellbound **D.** Ch Hobergays Humdinger **Points: 7**

Reserve Challenge Bitch

1496 **Dr E Greenway:** JOLLYGAZE COTTON CANDY 3100186424 4/4/07 **Bred by:** Exh **S.** Ch Jollygaze Spellbound **D.** Ch Hobergays Humdinger (Imp. N T)

Best of Breed

1497 **Dr E Greenway:** JOLLYGAZE CILLA BLACK 3100186427 4/4/07 **Bred by:** Exh **S.** Ch & Am Ch Jollygaze Spellbound **D.** Ch Hobergays Humdinger **Points: 10**

Runner Up to Best of Breed

1494 **Dr E Greenway:** CH JOLLYGAZE TIMELORD 3100154437 5/6/05 **Bred by:** Exh **S.** Ch Jollygaze Spellbound **D.** Ch Hobergays Importance (Imp NZ)

Best Puppy

1492 **Dr E Greenway & Miss E Marshall:** LACEWOOD BEASLEY BOY 5100048041 22/11/07 **Bred by:** Mrs P Daly **S.** Gr Ch & Am Ch Hobergays Fineus Fogg **D.** Jollygaze Ultraviolet

JUDGES CRITIQUE

Mr Ramon Podesta

Best of Breed a female with nice head and correct movement and coat

DEERHOUND

Class 03 Puppy Dog

2 1500 **Ms K Hillier:** JUST A GIGALO 3100201575 4/3/08 **Bred by:** Ms C Howard & Ms G Danger **S.** Ch Mapleridge Gorgus George **D.** Mapleridge Gorjus Grace

1 1501 **Ms C Howard & Ms G Danger:** BHEALAICH JERICO BOUND 3100201582 4/3/08 **Bred by:** Exh **S.** Ch Mapleridge Gorjus George **D.** Mapleridge Gorjus Gracie

Class 04 Junior Dog

2 1502 **Mr K & Mrs E Airens:** BALLINCREA WMWALLACE 3100189817 28/6/07 **Bred by:** P Wilson **S.** Liathghorm Ideer **D.** Ballincrea Vera

1 1503 **Mrs D Guthrie:** ARDTALAMCU PAWNEE 2100250816 6/4/07 **Bred by:** J Thompson **S.** Thistleglen Neville (USA) **D.** Ch Ardtalamcu Embers

Class 05 Intermediate Dog

2 1504 **Mrs K Cresp-Gerrard:** GLASSONBY GEN LAYFAYETTE 3100181096 28/12/06 **Bred by:** Mrs H Putrino **S.** Hobarras Hallmark At Glassonby (Imp USA) **D.** Jacobite Highland Honour

A 1505 **Ms C Howard & Ms G Danger:** BHEALAICH HIDDEN AGENDA 3100181972 9/10/06 **Bred by:** Exh **S.** Deembull Nulla Nulla **D.** Ch Bhealaich Destnys Child

1 1506 **Mrs P Moffitt:** JACOBITE COLONIAL BOY 3100163168 12/1/06 **Bred by:** Exh **S.** Ch Jacobite Hard Yakka **D.** Gr Ch Glassonby Skylark

Class 10 Australian Bred Dog

2 1507 **Miss N Francis:** BHEALAICH EXCALIBUR 3100151478 20/4/05 **Bred by:** C Howard & G Danger **S.** Ch Rickaby Legend **D.** Ch Glassonby Rhianna

1 1508 **Ms C Howard & Ms G Danger:** CH MAPLERIDGE GORJUS GEORGE 3100159841 30/10/05 **Bred by:** Mapleridge Kennels **S.** Ch Jacobite Hard Yakka **D.** Mapleridge Fable Queen

Class 11 Open Dog

1 1509 **Ms M Buckley:** CH BHEALAICH GOTTA LUV ME 3100170825 10/5/06 **Bred by:** Ms C Howard & Ms G Danger **S.** Bhealaich Brandon Park **D.** Ch Bhealaich Sybella

2 1510 **Ms J Thompson & J Frye:** CH THISTLEGLEN NEVILLE (Imp USA) HP09206203 30/12/03 **Bred by:** J Frye
S. Am Ch Thistleglen Leeds (USA) **D.** Am Ch Fernhill's Thistleglen Tenille (Can)

Challenge Dog

1509 **Ms M Buckley:** CH BHEALAICH GOTTA LUV ME 3100170825 10/5/06 **Bred by:** Ms C Howard & Ms G Danger **S.** Bhealaich Brandon Park **D.** Ch Bhealaich Sybella **Points: 15**

Reserve Challenge Dog

1508 **Ms C Howard & Ms G Danger:** CH MAPLERIDGE GORJUS GEORGE 3100159841 30/10/05 **Bred by:** Mapleridge Kennels **S.** Ch Jacobite Hard Yakka **D.** Mapleridge Fable Queen

ADVANCE

Class 02A Minor Puppy Bitch

1 1511 **Mrs P Moffitt:** JACOBITE BRAEMHOR 3100201692 12/2/08 **Bred by:** Exh **S.** Glassonby Sir Walter **D.** Ch Jacobite Arran Victory

Class 03A Puppy Bitch

1 1512 **Ms M Buckley:** ANDURIL RAVENSCRAIG 5100046868 21/9/07 **Bred by:** Mrs A Stoffels **S.** Ch Bhealaich Gotta Luv Me **D.** Coralfern Caileag Caraid

Class 04A Junior Bitch

1 1513 **Mrs D Guthrie:** BALLINCREA WHITCHETTY 3100189816 28/6/07 **Bred by:** P Wilson **S.** Liathghorm Ideer **D.** Ballincrea Vera

3 1514 **Ms K Hillier:** BHEALAICH INSANELY LOVED 3100187501 23/3/07 **Bred by:** Ms C Howard & Ms G Danger **S.** Bhealaich Cold Chisel **D.** Mapleridge Fable Queen

2 1515 **Miss K Newman:** CH HANWITH TYNES LEGACY 5100044777 14/4/07 **Bred by:** Mr E Thick **S.** Hobarras Hallmark At Glassonby (Imp USA) **D.** Gr Ch Glassonby Hyland Dream

Class 05A Intermediate Bitch

3 1516 **Ms C Howard & Ms G Danger:** BHEALAICH HEART OF GOLD 3100181971 9/10/06 **Bred by:** Exh **S.** Deembull Nulla Nulla **D.** Ch Bhealaich Destnys Child

1517 **Mrs P Moffitt:** GLASSONBY REBEL ROSE 3100181093 28/12/06 **Bred by:** Mrs H Putrino **S.** Hobarras Hallmark At Glassonby (Imp USA) **D.** Jacobite Highland Honour

2 1518 **Mrs H Putrino:** GLASSONBY HATTIE LAWTON 3100181094 28/12/06 **Bred by:** Exh **S.** Hobaras Hallmark At Glassonby (Imp USA) **D.** Jacobite Highland Honour

1 1519 **Miss J Thompson:** ARDTALAMCU SHOSHONE 2100236122 19/7/06 **Bred by:** Exh **S.** Ch Thistleglen Neville (Imp USA) **D.** Ch Nelungaloo Flitter

Class 10A Australian Bred Bitch

2 1520 **Ms C Howard & Ms G Danger:** CH BHEALAICH DESTNYS CHILD 3100142324 8/10/04 **Bred by:** Exh **S.** Perrogrande Eleccion **D.** Ch Bhealaich Sybella

1 1521 **Mrs H Putrino:** CH GLASSONBY ELSPETH 3100135876 5/6/04 **Bred by:** Exh **S.** Ch Shielhill Bruar To Kilbourne (Imp UK) **D.** Ch Glassonby Glory

Challenge Bitch

1512 **Ms M Buckley:** ANDURIL RAVENSCRAIG 5100046868 21/9/07 **Bred by:** Mrs A Stoffels **S.** Ch Bhealaich Gotta Luv Me **D.** Coralfern Caileag Caraid **Points: 16**

Reserve Challenge Bitch

1519 **Miss J Thompson:** ARDTALAMCU SHOSHONE 2100236122 19/7/06 **Bred by:** Exh **S.** Ch Thistleglen Neville (Imp USA) **D.** Ch Nelungaloo Flitter

Best of Breed

1509 **Ms M Buckley:** CH BHEALAICH GOTTA LUV ME 3100170825 10/5/06 **Bred by:** Ms C Howard & Ms G Danger **S.** Bhealaich Brandon Park **D.** Ch Bhealaich Sybella **Points: 25**

Runner Up to Best of Breed

1512 **Ms M Buckley:** ANDURIL RAVENSCRAIG 5100046868 21/9/07 **Bred by:** Mrs A Stoffels **S.** Ch Bhealaich Gotta Luv Me **D.** Coralfern Caileag Caraid

Best Puppy

1512 **Ms M Buckley:** ANDURIL RAVENSCRAIG 5100046868 21/9/07 **Bred by:** Mrs A Stoffels **S.** Ch Bhealaich Gotta Luv Me **D.** Coralfern Caileag Caraid

JUDGES CRITIQUE

Mr Yoshio Mori

In general well balanced and proportioned. Head not so heavy, forehand and hindleg well angulated; coat rough and hard and the gait was easy and active.

DOBERMANN

Class 03 Puppy Dog

1 1522 **D Fleckhammer & Mrs J Hovell:** COPPERTOP RED HOT DESIGN 6100055365 10/12/07 **Bred by:** Exh **S.** Ch Fireax Twice The Valour **D.** Ch Copperop Perfect Image E.T.

Class 04 Junior Dog

2 1523 **Miss T King:** SCHARMELAND CALYPSO 3100194861 23/9/07 **Bred by:** Scharmeland Kennels **S.** Ch Scharmeland X Factor (A.I) **D.** Scharmeland Tisisabella

1 1524 **Mrs E Manning:** WALAMARA ZEALOUS PRIDE 6100053539 15/9/07 **Bred by:** I & S Alexander, G Alexander & G Ball **S.** Gr Ch Kenardobe Indigo Master **D.** Walamara Rise T Fame

Class 05 Intermediate Dog

1 1525 **Mr & Mrs I, B & G Alexander & G Ball:** CH WALAMARA VIBRANT VENTURE 6100049711 29/11/06 **Bred by:** Exh **S.** Ch Walamara Cast In Iron **D.** Ch Walamara Follo Your Star

2 1526 **Mrs T Cheong:** IKONS BULLDOZER 3100178929 27/10/06 **Bred by:** D Filipovic **S.** Howqua Bourbon Prince **D.** Ikons Femme Fatale (A.I.)

Class 10 Australian Bred Dog

1 1527 **Lizmain Kennels:** LIZMAIN STATESMAN 3100189061 19/6/07 **Bred by:** Exh **S.** Ch Lizmain Lucky Simon **D.** Ch Martyn Take No Enemies (Imp NZ)

A 1528 **Mr K & Mrs J Ralph:** TORSEA TALES OF THE CITY 3100135086 18/5/04 **Bred by:** Exh **S.** Torsea Wirrawa **D.** Torsea Jupiters Callisto

Class 11 Open Dog

3 1529 **Ms J Frederickson:** CH HOWQUA CACTUS CASH 3100112216 23/3/03 **Bred by:** Mrs H Dods **S.** Scharmeland Rock Theboat **D.** Howqua Tiger Lily

1 1530 **Mrs J Hovell:** CH COPPERTOP PERFECT LIASON C.D. E.T 3100145306 22/12/04 **Bred by:** Exh **S.** Ch Jenson High Voltage **D.** Ch Coppertop Simply Perfect C.D.X. T.D. E.T.

1531 **Mr F Lay & Mr M Williams:** CH FIREAX FANCY A BIT 6100043760 30/9/05 **Bred by:** Exh **S.** Ch Chektaf Supreme Thor **D.** Ch Imxquisit Twice As Fancy

2 1532 **Miss K Raymond & Mr B Tanti:** GR CH BRAVADOBE PERFECT CRIME 6100042700 27/6/05 **Bred by:** Bravadobe Kennels **S.** Gr Ch Peperton Wotcha Gonna Do **D.** Ch Bravadobe Cherry Bomb

Challenge Dog

1530 **Mrs J Hovell:** CH COPPERTOP PERFECT LIASON C.D. E.T 3100145306 22/12/04 **Bred by:** Exh **S.** Ch Jenson High Voltage **D.** Ch Coppertop Simply Perfect C.D.X. T.D. E.T. **Points: 15**

Reserve Challenge Dog

1532 **Miss K Raymond & Mr B Tanti:** GR CH BRAVADOBE PERFECT CRIME 6100042700 27/6/05 **Bred by:** Bravadobe Kennels **S.** Gr Ch Peperton Wotcha Gonna Do **D.** Ch Bravadobe Cherry Bomb

Class 03A Puppy Bitch

1 1534 **D Fleckhammer & Mrs J Hovell:** COPPERTOP WOT A PITCHA 6100053954 14/10/07 **Bred by:** Exh **S.** Gr Ch Auslander The Archangel **D.** Coppertop Perfect Pitcha

Class 04A Junior Bitch

3 1535 **Mr & Mrs I, B & G Alexander & G Ball:** WALAMARA ZEALOUS SPIRIT 6100053544 15/9/07 **Bred by:** Exh **S.** Ch Kenardobe Indigo Master **D.** Walamara Rise T Fame

1 1536 **Mr & Mrs I, B & G Alexander & G Ball:** WALAMARA YOU B DAZZLED 6100052466 24/6/07 **Bred by:** Exh **S.** Ch Walamara Cast In Iron **D.** Ch Walamara Hot Spice

ADVANCE

2 1537 **Lizmain Kennels:** DOBENAIRE DIAMOND DUST 6100053346 9/9/07 **Bred by:** Ms P Brown **S.** Can Ch Sharinways III Follow Thesun (Imp. Can) **D.** Ch Dobenaire Purple Rain

1538 **Miss J Pendle & Miss E Pieton:** FIREAX STRIKING CLEO 2100254947 7/6/07 **Bred by:** Miss E Pieton **S.** Ch Fireax Fancy A Bit **D.** Ch Fireax Striking Image

Class 05A Intermediate Bitch

1 1539 **Ms J Frederickson:** CASLERO BLACK JEWEL 6100046978 21/6/06 **Bred by:** Mr S & Mrs J Yeatman **S.** Ch Jenson Black Sabbath E.T. **D.** Jenson Dream Catcher E.T.

A 1540 **Mr K & Mrs J Ralph:** TORSEA ON A CLEAR DAY 3100181346 5/1/07 **Bred by:** Exh **S.** Torsea Wirrawa **D.** Torsea Lalirra

Class 10A Australian Bred Bitch

1 1541 **Mr & Mrs I, B & G Alexander & G Ball:** CH WALAMARA SHEER DELIGHT 6100042455 18/6/05 **Bred by:** Exh **S.** Ch Jenson High voltage **D.** Ch Walamara Hot Spice

2 1542 **Yiyanda Kennels:** CH BRAVADOBE KISS ME TRU 6100049275 6/11/06 **Bred by:** Bravadobe Dobermans **S.** Ch Bravadobe Perfect Crime **D.** Ch Dassin Diva Las Vegas

Class 11A Open Bitch

A 1543 **Dobenaire Kennels:** CH LIZMAIN LAS VEGAS 31000135545 2/6/04 **Bred by:** Lizmain Kennels **S.** N Z Ch Martyn The Lord Of The Rings (N Z) **D.** Lizmain Phantoms Image

1 1544 **D Fleckhammer & Mrs J Hovell:** CH COPPERTOP PERFECT IMAGE E.T. 3100145309 22/12/04 **Bred by:** Exh **S.** Ch Jenson High Voltage **D.** Ch Coppertop Simply Perfect C.D.X. T.D. E.T.

A 1545 **Khayoz Kennels:** CH LIZMAIN SOUTHERN BELLE 3100161323 11/11/05 **Bred by:** Lizmain Kennels **S.** Gr Ch Lizmain Prince Charming **D.** Ch Martyn Take No Enemies (Imp NZ)

2 1546 **Mr F Lay & Mr M Williams:** CH FIREAX STRIKING IMAGE 2100176653 3/10/03 **Bred by:** E Pieton **S.** Gr Ch Alldobe Strike It Lucky E.T. **D.** Ch Fireax Showme An Image C.D. E.T.

Challenge Bitch

1534 **D Fleckhammer & Mrs J Hovell:** COPPERTOP WOT A PITCHA 6100053954 14/10/07 **Bred by:** Exh **S.** Gr Ch Auslander The Archangel **D.** Coppertop Perfect Pitcha **Points: 15**

Reserve Challenge Bitch

1541 **Mr & Mrs I, B & G Alexander & G Ball:** CH WALAMARA SHEER DELIGHT 6100042455 18/6/05 **Bred by:** Exh **S.** Ch Jenson High voltage **D.** Ch Walamara Hot Spice

Best of Breed

1530 **Mrs J Hovell:** CH COPPERTOP PERFECT LIASON C.D. E.T 3100145306 22/12/04 **Bred by:** Exh **S.** Ch Jenson High Voltage **D.** Ch Coppertop Simply Perfect C.D.X. T.D. E.T. **Points: 25**

Runner Up to Best of Breed

1534 **D Fleckhammer & Mrs J Hovell:** COPPERTOP WOT A PITCHA 6100053954 14/10/07 **Bred by:** Exh **S.** Gr Ch Auslander The Archangel **D.** Coppertop Perfect Pitcha

Best Puppy

1534 **D Fleckhammer & Mrs J Hovell:** COPPERTOP WOT A PITCHA 6100053954 14/10/07 **Bred by:** Exh **S.** Gr Ch Auslander The Archangel **D.** Coppertop Perfect Pitcha

JUDGES CRITIQUE

Mr Ramon Podesta

The quality wa a little mixed. Problems in the heads (no parallel planes) and long (positions of upperarm). Best of Breed of correct medium size, square, elegant and excellent movement.

DOGUE DE BORDEAUX

Class 02 Minor Puppy Dog

1 1548 **Ms D Marshall:** CHIENPARADIS KAHTAH 2100268912 25/1/08 **Bred by:** Exh **S.** Ch Vincent Al Gos Yagant (Imp. Arg) **D.** Ch Chienparadis Calleja

Class 03 Puppy Dog

1 1549 **Mr L Bleakley & Mr A Fry:** LAMBDA RAMON MAGNIFIQUE 3100196408 8/12/07 **Bred by:** Exh **S.** Oakview Diesel **D.** Ch Oakview Goingdutch

Class 04 Junior Dog

A 1550 **Mr A & Mrs M Madgwick:** CHIEN DOUCEUR DECOUVREUR (IMP. SWD) S45249/2007 23/5/07 **Bred by:** Mrs M gullborn **S.** Ch Enzo Z Vlckovskeho Mlyna **D.** Tetue De Legeane

A 1551 **Mr A & Mrs M Madgwick:** AMIANTAN AUGUSTUS 2100252851 16/5/07 **Bred by:** Exh **S.** Ch Solomon De Legeane (Imp. Ndl) **D.** Alika De Legeane (Imp. Ndl)

1 1552 **Mrs G Vollemaere:** BELLAROUGE SEBASTIAN 2100255511 28/6/07 **Bred by:** L Miller **S.** Ch Rhodonite Roman Emberez (Imp UK) **D.** Ch Chienamour Kiara

Class 05 Intermediate Dog

1 1553 **Mr M Gondar & Miss D Thompson:** DEAUXROGUE CYRIS 3100183930 4/2/07 **Bred by:** Exh **S.** Ch Chienparadis Adeaus **D.** Ch Chienamour Amber

2 1554 **Ms D Marshall:** CH VINCENT AL GOS YAGAN (IMP. ARG) FCA2262 8/12/05 **Bred by:** Exh **S.** Tanakajd Szepe Dusky **D.** Caterinne Du Vignal De Fenelon

Class 10 Australian Bred Dog

1 1555 **Mr M Gondar & Miss D Thompson:** DEAUXROGUE DAYTONA 3100183941 12/2/07 **Bred by:** Exh **S.** Ch Chienparadis Adeaus **D.** Namarjo Saphire Miss

2 1556 **Mr J Herouvim:** BEASTSRUS BRICK 3100164090 7/2/06 **Bred by:** Exh **S.** Ch Chienparadis Amos **D.** Brytanskie Gretal Nova

Class 11 Open Dog

1 1557 **Mr M Gondar & Miss D Thompson:** CH CHIENPARADIS ADEAUS 2100207012 9/4/05 **Bred by:** Ms D Marshall **S.** Ch & Ndl & Int Ch Grandrouge Lucciano By Redrhino (Imp UK) **D.** Ch Chienparadis Chanaya

A 1558 **Mr A Madgwick:** CH SOLOMON DE LEGEANE (IMP. NDL) NHSB2525271 13/9/04 **Bred by:** J Dijkstra **S.** Ch Temple Feison (U K) **D.** Clone De Legeane (Ndl)

Challenge Dog

1557 **Mr M Gondar & Miss D Thompson:** CH CHIENPARADIS ADEAUS 2100207012 9/4/05 **Bred by:** Ms D Marshall **S.** Ch & Ndl & Int Ch Grandrouge Lucciano By Redrhino (Imp UK) **D.** Ch Chienparadis Chanaya **Points: 13**

Reserve Challenge Dog

1553 **Mr M Gondar & Miss D Thompson:** DEAUXROGUE CYRIS 3100183930 4/2/07 **Bred by:** Exh **S.** Ch Chienparadis Adeaus **D.** Ch Chienamour Amber

Class 02A Minor Puppy Bitch

1 1559 **A Casperson:** CHIENPARADIS DEMI 2100268909 25/1/08 **Bred by:** Ms D Marshall **S.** Ch Vincent Al Gos Yagant (Imp. Arg) **D.** Ch Chineparadis Calleja

2 1575 **Miss S Iveson:** CHIENPARADIS KIARA 2100268907 25/1/08 **Bred by:** D Marshall **S.** Vincent Al Gos Yagant **D.** Chienparadis Callieija

Class 03A Puppy Bitch

1 1560 **Ms D Marshall:** CHIENPARADIS CIENNA 2100262567 14/10/07 **Bred by:** Exh **S.** Ch Vincent Al Gos yagan (Imp. Arg) **D.** Gr Ch Chienparadis Chaunte

ADVANCE

Class 04A Junior Bitch

A 1561 **Mr J Herouvim:** BEASTSRUS ANGELUGUE 3100186876 7/5/07 **Bred by:** Exh **S.** Ch Chienparadis Adeaus **D.** Gigantes Ladylux

A 1562 **Mr A & Mrs M Madgwick:** AMIANTAN AMITY 2100255601 7/7/07 **Bred by:** Exh **S.** Achilles De Legeane (Imp. Ndl) **D.** Moloscyg Mieta

2 1563 **Ms D Marshall:** CHIENPARADIS SAARTJE 2100250276 16/4/07 **Bred by:** Exh **S.** Ch Runderkraal Jour Dain **D.** Gr Ch Chienparadis Chaunte

1 1564 **Ms D Marshall:** CH CHIENPARADIS SCHARNELLE 2100250275 16/4/07 **Bred by:** Exh **S.** Ch Runderkraal Jour Dain **D.** Gr Ch Chienparadis Chaunte

Class 05A Intermediate Bitch

1 1565 **Mr M Gondar & Miss D Thompson:** DEAUXROGUE BINDEE 3100169565 8/5/06 **Bred by:** Exh **S.** Ch Chienparadis Amos **D.** Ch Chienamour Amber

2 1566 **Ms D Marshall:** CHIENPARADIS MIELLA 2100226782 21/3/06 **Bred by:** Exh **S.** Ch Runderkraal Jourdain **D.** N Z Ch Kancara Aleda Dasharn Cardel (Imp NZ)

3 1567 **Mrs G Vollemaere:** DEAUXROGUE CHEVAL 3100183935 4/2/07 **Bred by:** M Gondar & D Thompson **S.** Ch Chienparadis Adeaus **D.** Ch Chienamour Amber

Class 10A Australian Bred Bitch

1 1568 **Ms D Marshall:** CHIENPARADIS CALLEJA 2100209071 18/5/05 **Bred by:** Exh **S.** Ch & Ndl & Int Ch Grandrouge Lucciano By Redrhino (Imp UK) **D.** Gr Ch Chienparadis Chaunte

Class 11A Open Bitch

A 1569 **Mr M Gondar & Miss D Thompson:** CH BEASTRUS BRONTE 3100164091 7/2/06 **Bred by:** Mr J Herouvim **S.** Ch Chienparadis Amos **D.** Brytanskie Gretal Nova

1570 **Mr J Herouvim:** DEAUXROGUE CHARAH 3100183932 4/2/07 **Bred by:** M Gondor & D Thompson **S.** Ch Chienparadis Adeaus **D.** Ch Chienamour Amber

1 1571 **Ms D Marshall:** CH & N Z CH KANCARA LIL SNOTTY GURL (Imp NZ) 09428-2005 3/10/05 **Bred by:** Exh **S.** Amiantan Caruso **D.** Shemyaza Of Whitevalley

2 1572 **Oakview Kennels:** CH OAKVIEW DUTCHTREAT 3100121905 30/8/03 **Bred by:** Mr K & Mrs K Weber **S.** Ch Zamadeus Garde D'honneur Du Monde (Imp. Blg) **D.** Ch Runderkraal Holly

A 1573 **Mr J Orr:** AMIANTAN NALA 2100208067 19/4/05 **Bred by:** Mr A & Mrs M Madgwick **S.** Ch Sumo de la Maison de Hollande **D.** Amiantan Bettina

A 1574 **Mr J Orr & Moloscyg Kennels:** MOLOSCYG SATINE 5100040941 5/3/06 **Bred by:** Moloscyg Kennels **S.** Ch Bakervill's Style Valton (Imp. Ndl) **D.** Moloscyg Moulen Rouge

Challenge Bitch

1571 **Ms D Marshall:** CH & N Z CH KANCARA LIL SNOTTY GURL (Imp NZ) 09428-2005 3/10/05 **Bred by:** Exh **S.** Amiantan Caruso **D.** Shemyaza Of Whitevalley **Points: 17**

Reserve Challenge Bitch

1568 **Ms D Marshall:** CHIENPARADIS CALLEJA 2100209071 18/5/05 **Bred by:** Exh **S.** Ch & Ndl & Int Ch Grandrouge Lucciano By Redrhino (Imp UK) **D.** Gr Ch Chienparadis Chaunte

Best of Breed

1557 **Mr M Gondar & Miss D Thompson:** CH CHIENPARADIS ADEAUS 2100207012 9/4/05 **Bred by:** Ms D Marshall **S.** Ch & Ndl & Int Ch Grandrouge Lucciano By Redrhino (Imp UK) **D.** Ch Chienparadis Chanaya **Points: 25**

Runner Up to Best of Breed

1553 **Mr M Gondar & Miss D Thompson:** DEAUXROGUE CYRIS 3100183930 4/2/07 **Bred by:** Exh **S.** Ch Chienparadis Adeaus **D.** Ch Chienamour Amber

Best Puppy

1549 **Mr L Bleakley & Mr A Fry:** LAMBDA RAMON MAGNIFIQUE 3100196408 8/12/07 **Bred by:** Exh **S.** Oakview Diesel **D.** Ch Oakview Goingdutch

JUDGES CRITIQUE

Mr Izumi Awashima

Very good type and balance in general. Needs a more dignified head expression. Stable and harmonic gait. Character and temperament very good

ENGLISH SETTER

Class 03 Puppy Dog

A 1576 **Mr D Bowey:** BRIDGEWOOD EXTRAVAGANCE 3100196415 29/11/07 **Bred by:** Exh **S.** Ch Bridgewood Front Page News **D.** Ch Eireannmada Cloudy Bay

A 1577 **Mr D Bowey:** BRIDGEWOOD EXTRORDINAIRE 3100196414 29/11/07 **Bred by:** Exh **S.** Ch Bridgewood Front Page News **D.** Ch Eireannmada Cloudy Bay

1 1578 **Mrs V Ormandy:** GLENGORDON MLORD KHARLIE 3100198437 22/12/07 **Bred by:** Exh **S.** Ch Glengordon Golden Kiwi **D.** Ch Glengordon Mistinthhills

Class 04 Junior Dog

1 1579 **Mrs M Cross:** NUNDIALLA SUPREME JUSTICE 2100253131 4/5/07 **Bred by:** Exh **S.** Sevenoaks Full Moon Rising (Can) **D.** Ch Ambershah Always N Forever

2 1580 **Mrs L Shirley:** COULDOREN SUMMER LEAVES FOR SAPPERSETT (Imp UK) AH02870101 14/6/07 **Bred by:** A Tuck **S.** Richecca Colour Me Blue For Upperwood **D.** Couldoran Cattleya

Class 05 Intermediate Dog

1 1581 **Mr P Terrett & Mrs D Jones:** CH ALDERSETT AMBER ATSUNSET 9100006114 17/2/06 **Bred by:** Mrs D Jones **S.** Gr Ch & Am Ch Chebaco's Bridgewood Guard **D.** Ch Aldersett ophelia

Class 10 Australian Bred Dog

1 1582 **Mr D Bowey & Ms B Watt:** CH TARQUIN ONCE AGAIN 3100086279 19/8/01 **Bred by:** B Watt **S.** Ch & Am Ch Trailstars Timbertrail Titan (Imp USA) **D.** Oceanpoint Madison Square

2 1583 **Mr P Harper, D Bowey & B Watt:** CH TARQUIN ENDLESS SUMMER 3100158512 29/8/05 **Bred by:** B Watt **S.** Gr Ch & Am Ch Chebaco's Bridgewood Guard (Imp USA) **D.** Ch Tarquin Santa Anita

Class 11 Open Dog

2 1584 **Mr D Bowey & Ms B Watt:** CH BRIDGEWOOD HEIR APPARENT 3100151927 9/5/05 **Bred by:** Darren Bowey **S.** Gr Ch & Am Ch Chebaco's Bridgewood Guard (Imp USA) **D.** Ch & Am Ch Set'r Ridge's Heir To The Throne (Imp USA)

A 1585 **Mrs M Cross:** CH AMBERSHAH LINE BACKER 3100136216 21/4/04 **Bred by:** Exh **S.** Ch & Can Ch Fantails Rip Cord (Imp. Can) **D.** Ch & Can Ch Fantails Newdawn at Ambershah (Imp. Can)

3 1586 **P Harper & G Browne:** CH EIREANNMADA BREAK N OUT 3100127082 25/10/03 **Bred by:** Mr G Browne **S.** Gr Ch & Am Ch Chiebaco's Bridgewood Guard (Imp USA) **D.** Ch Eireannmada Good As Gold

1587 **Mrs M Joel:** TEMERAIRE STARBURST 3100150411 7/5/05 **Bred by:** Mrs S Walsh **S.** Ch Graylors Hot Topic **D.** Ch Temeraire Made In Heaven

A 1588 **Ms T Mol & W & G Bryans:** CH AMBERSHAH RIP IT UP 3100077553 4/3/01 **Bred by:** A Heider **S.** Ch & Can Ch Fantails Rip Cord (Imp. Can) **D.** Ch Ambershah Now N Feva

1 1589 **Mrs S Natoli & Mrs S Williams:** CH & AM & INT CH OAKLEY'S FULL METAL JACKET (Imp USA) SR05914506 30/11/02 **Bred by:** P Dempsey & J Jannard **S.** Am Ch Trabeiz Topshelf Attah-Tud **D.** Am Ch Oakleys Just A Minute

ADVANCE

1590 **Mr D Renwood, Bowey & Watt:** CH TARQUIN SUMMER HOLIDAY 3100158511 29/8/05 **Bred by:** Miss B J Watt **S.** Gr Ch & Am Ch Chebaco's Bridgewood Guard (Imp USA) **D.** Ch Tarquin Santa Anita

Challenge Dog

1581 **Mr P Terrett & Mrs D Jones:** CH ALDERSETT AMBER ATSUNSET 9100006114 17/2/06 **Bred by:** Mrs D Jones **S.** Gr Ch & Am Ch Chebaco's Bridgewood Guard **D.** Ch Aldersett ophelia **Points: 16**

Reserve Challenge Dog

1589 **Mrs S Natoli & Mrs S Williams:** CH & AM & INT CH OAKLEY'S FULL METAL JACKET (Imp USA) SR05914506 30/11/02 **Bred by:** P Dempsey & J Jannard **S.** Am Ch Trabeiz Topshelf Attah-Tud **D.** Am Ch Oakleys Just A Minute

Class 02A Minor Puppy Bitch

A 1591 **Mr D Bowey & Ms B Watt:** BRIDGEWOOD PURE DELIGHT 3100202657 26/2/08 **Bred by:** Exh **S.** Ch Tarquin Summer Holiday **D.** Ch Bridgewood By Appointment

A 1592 **Mr D Bowey & Ms B Watt:** BRIDGEWOOD PURE INDULGENCE 3100202656 26/2/08 **Bred by:** Exh **S.** Ch Tarquin Summer Holiday **D.** Ch Bridgewood By Appointment

1 1593 **Mr P Terrett:** CARLYRA HEIR TO THE MANOR 7100020180 7/1/08 **Bred by:** Mrs P Stevenson **S.** Ch Bridgewood Heir Apparent **D.** Ch Carlyra Shakina

Class 03A Puppy Bitch

A 1594 **Mrs M Cross:** AMBERSHAH DUSK TO DAWN 3100196532 2/11/07 **Bred by:** A Heider **S.** Sevenoaks Full Moon Rising (Can) **D.** Ch & Can Ch Fantails New Dawn At Ambershah

1 1595 **Ms N Schryver:** AMBERSHAH OUT OF THE BLUE 3100196530 2/11/07 **Bred by:** Ms A Heider **S.** Sevenoaks Full Moon Rising (Imp. Can) **D.** Ch & Can Ch Fantails New Dawn At Ambershah (Imp. Can)

Class 05A Intermediate Bitch

1 1596 **Mr D Bowey:** CH BRIDGEWOOD IN TH SPOTLIGHT 3100162992 5/12/05 **Bred by:** Exh **S.** Gr Cj & Am Ch Chebaco's Bridgewood Guard (Imp USA) **D.** Ch & Am Ch Set'r Ridge's Heir To The Throne (Imp USA)

2 1597 **Mrs M Cross:** AMBERSHAH WHAT EVER 3100174347 11/7/06 **Bred by:** Exh **S.** Swvenoaks Full Moon Rising (Imp. Can) **D.** Ch Ambershah Always N Forever

1598 **Mrs N Dobbs:** CH WILDEQUEST BLUE VELVET 3100172185 14/7/06 **Bred by:** Exh **S.** Ch Wildquest Midnight Dancer (Imp UK) **D.** Ch Wildquest Blue Heaven (Imp UK)

3 1599 **Mrs N Dobbs:** CH WILDEQUEST BLUE RHAPSODY 3100172186 14/7/06 **Bred by:** Exh **S.** Ch Wildquest Midnight Dancer (Imp UK) **D.** Ch Wildquest Blue Heaven (Imp UK)

A 1600 **Mr R & Mrs D Jones:** CH ALDERSETT HEAVENS ABOVE 9100006250 6/2/06 **Bred by:** Exh **S.** Sevenoaks Full Moon Rising (Imp. Can) **D.** Ch Eireannmada Trieste

Class 10A Australian Bred Bitch

A 1601 **Mr R & Mrs D Jones:** ALDERSETT AMBER ROSE 9100006118 17/2/06 **Bred by:** Exh **S.** Gr Ch & Am Ch Chebaco's Bridgewood Guard (Imp USA) **D.** Ch Aldersett Ophelia

A 1602 **Mrs D Jones & Mr G Browne:** CH EIREANNMADA TRINITY HILL 3100139591 29/8/04 **Bred by:** Mr G Browne **S.** Ch Tarquin Once Again **D.** Ch Eireannmada Trieste

Class 11A Open Bitch

2 1603 **Mr D Bowey, Ms B Watt & Lamb:** CH BRIDGEWOOD CIRCLE OF LIFE 3100155767 29/6/05 **Bred by:** Mr D Bowey **S.** Ch Talshae Quintessential **D.** Ch Bridgewood By Appointment

1 1604 **Mr P Harper, D Bowey & B Watt:** CH BRIDGWOOD LIFE N TIMES 3100155766 29/6/05 **Bred by:** Mr D Bowey **S.** Ch Talshae Quintessential **D.** Ch Bridgwood By Appointment

A 1605 **Mr R & Mrs D Jones:** CH ALDERSETT OPHELIA 9100004089 24/3/02 **Bred by:** Exh **S.** Ch Bridgewood Time Again **D.** Ch Tybyrn Hannah Rose

Challenge Bitch

1604 **Mr P Harper, D Bowey & B Watt:** CH BRIDGWOOD LIFE N TIMES 3100155766 29/6/05 **Bred by:** Mr D Bowey **S.** Ch Talshae Quintessential **D.** Ch Bridgwood By Appointment **Points: 13**

Reserve Challenge Bitch

1603 **Mr D Bowey, Ms B Watt & Lamb:** CH BRIDGEWOOD CIRCLE OF LIFE 3100155767 29/6/05 **Bred by:** Mr D Bowey **S.** Ch Talshae Quintessential **D.** Ch Bridgewood By Appointment

Best of Breed

1581 **Mr P Terrett & Mrs D Jones:** CH ALDERSETT AMBER ATSUNSET 9100006114 17/2/06 **Bred by:** Mrs D Jones **S.** Gr Ch & Am Ch Chebaco's Bridgewood Guard **D.** Ch Aldersett ophelia **Points: 24**

Runner Up to Best of Breed

1604 **Mr P Harper, D Bowey & B Watt:** CH BRIDGWOOD LIFE N TIMES 3100155766 29/6/05 **Bred by:** Mr D Bowey **S.** Ch Talshae Quintessential **D.** Ch Bridgwood By Appointment

Best Puppy

1595 **Ms N Schryver:** AMBERSHAH OUT OF THE BLUE 3100196530 2/11/07 **Bred by:** Ms A Heider **S.** Sevenoaks Full Moon Rising (Imp. Can) **D.** Ch & Can Ch Fantails New Dawn At Ambershah (Imp. Can)

JUDGES CRITIQUE

Mrs Rose-Marie Cabion

My treat for the day to have so many beautiful English Setters to go over. There were a variety of beautiful coat colours present as well. A few really good dogs were unfortunate enough to be out of coat, which does make a difference to outline. My winners were gorgeous with beautiful heads, dark eyes, correctly set ears, elegant necks and deep strongly ribbed bodies. They moved with style and were in full glorious coat

ENGLISH SPRINGER SPANIEL

Class 03 Puppy Dog

1 1606 **Mrs M Harvey:** THOLIA DEVILSINTH DTAIL 2100265681 2/12/07 **Bred by:** J lawrence **S.** Gr Ch Fraelighte Fantom Menace **D.** Ch Tholia Venus Envy

2 1607 **Mrs J Waite:** CARDHU BALTHASAR 3100197929 25/12/07 **Bred by:** Exh **S.** Ch Sunford The English Man **D.** Ch Cardhu Joy Munns

Class 04 Junior Dog

1 1608 **Kinsheran Kennels:** KINSHERAN JACKSON POLLOCK 3100189048 16/6/07 **Bred by:** Exh **S.** Ch Clanach Imperialist (A.I.) **D.** Ch Kinsheran Nigella

A 1609 **Mr T & Mrs S Webb:** AMBLESPRING CINQUE RIKI 5100045898 14/5/07 **Bred by:** Exh **S.** Ch Sandicam High Command **D.** Ch Amblespring Coco Chanel

Class 05 Intermediate Dog

1 1610 **Ms C Nobbs:** RAMBLEWOOD BORN TO RUN I I (Imp USA) SR41200708 12/3/07 **Bred by:** T Miller & L Riedel **S.** Am Ch Ramblewood Fields Of Gold (USA) **D.** Am Ch Ramblewood Wish Upon A Star (USA)

Class 10 Australian Bred Dog

2 1611 **Mrs R & Miss S Beaman:** GR CH & SWD CH WONGAN HIGH FLYER 3100092530 4/2/02 **Bred by:** D & S Rickard **S.** Gr Ch Fraelight Full Flight **D.** Ch Wongan Amazing Grace

ADVANCE

1 1612 **Mr R & Mrs W Stobbie:** CH ROWEMARIS PERFECT STORM 3100111518 24/3/03 **Bred by:** Exh **S.** Gr Ch Tarnell Dark 'n' Stormy **D.** Ch Merryang Ima Showoff

A 1613 **Mr T & Mrs S Webb:** CH AMBLESPRING RALPH LAUREN 5100033306 11/6/04 **Bred by:** Exh **S.** Ch Clanach Imperialist (A I) **D.** Ch Kinsheran Veni Vidi Vici

Class 11 Open Dog

3 1614 **Mr W Douglas:** CH WONGAN FLYING HIGH 3100092529 4/2/02 **Bred by:** D & S Rickard **S.** Ch Fraelighte Full Flight **D.** Ch Wongan Amazing Grace

1 1615 **Mrs M Harvey:** CH KYNADIE CHART TOPPER 5100030550 11/11/03 **Bred by:** Exh **S.** Gr Ch Azucroft On The Prowl **D.** Ch Kynadie Loving Image

1616 **Miss J Jolly & Miss K Mcghie:** GR CH FRAELIGHTE FORMULA ONE 4100098116 11/6/03 **Bred by:** K Mcghie **S.** Gr Ch & Am & Can Gr Ch Willkommen Latest Edition Romx (Imp. Can) **D.** Gr Ch Fraelighte For Play

3 1617 **Kinsheran Kennels:** KINSHERAN KILIMANJARO 3100163457 26/1/06 **Bred by:** Exh **S.** Gr Ch Reiby Under Capricorn **D.** Ch Kinsheran Nigella

1618 **Mr R & Mrs P Murphy:** HOLLYCREST ZURICH 3100133529 2/5/04 **Bred by:** Exh **S.** Ch Kinsheran Darcy Dulton **D.** Ch Amateja Enchantment

1619 **Mrs A Stewart:** GR CH KINSHERAN DARCY DULTON 3100107588 14/12/02 **Bred by:** Kinsheran Kennels **S.** Ch Azucroft On The Prowl **D.** Ch Baghasdail Be Blest

1620 **Mr R & Mrs W Stobbie:** CH LELICAS HERE THERE AND EVERYWHERE (IMP. SWD) S163392004 12/1/04 **Bred by:** L Carlsson **S.** Such Melverly Mystery Maker **D.** Such Lelicas Love Me Do

1621 **Mrs J Waite:** CH SUNFORD THE ENGLISH MAN 4100123644 1/7/05 **Bred by:** Ms R & Mrs J Nicholson **S.** Ch Ndolge Collectors Item **D.** Ch Sunford Divine Diva

Challenge Dog

1612 **Mr R & Mrs W Stobbie:** CH ROWEMARIS PERFECT STORM 3100111518 24/3/03 **Bred by:** Exh **S.** Gr Ch Tarnell Dark 'n' Stormy **D.** Ch Merryang Ima Showoff **Points: 19**

Reserve Challenge Dog

1615 **Mrs M Harvey:** CH KYNADIE CHART TOPPER 5100030550 11/11/03 **Bred by:** Exh **S.** Gr Ch Azucroft On The Prowl **D.** Ch Kynadie Loving Image

Class 03A Puppy Bitch

1 1622 **Mrs M Harvey:** THOLIA TANTAILISING 2100265682 2/12/07 **Bred by:** J Lawrence **S.** Gr Ch Fraelighte Fantom Menace **D.** Ch Tholia Venus Envy

2 1623 **Kinsheran Kennels:** REIBEY YELLOW BRICK ROAD (A.I.) 2100264652 11/12/07 **Bred by:** G Render & S Lancaster **S.** Swd Ch & Nwy Ch Mistily's Wizard From Oz (Swd) **D.** Reibey Britt Ekland

Class 04A Junior Bitch

1 1624 **Mr W Douglas:** TRIMERE TACTICAL MOVE (Imp UK) AH03222502 26/5/07 **Bred by:** Mrs A Corbett **S.** Nobhill Walk On Top At Melverley (Imp. Swd) **D.** Trimere Tigra

A 1625 **Mrs J Waite:** CARDHU DIVINE TRUTH 3100185910 10/4/07 **Bred by:** Exh **S.** Ch Mewsdale All You Want **D.** Ch Sunford Divine Diva

A 1626 **Mr T & Mrs S Webb:** AMBLESPRING CINQUE BELLA 5100045897 14/5/07 **Bred by:** Exh **S.** Ch Sandicam High Command **D.** Ch Amblespring Coco Chanel

Class 05A Intermediate Bitch

1 1627 **Mr G James:** KINSHERAN SWAMIGURU 3100179189 5/12/06 **Bred by:** Kinsheran Kennels **S.** Kinsheran Kilimanjaro **D.** Ch Beautelle Sea Breeze

A 1628 **Mr T & Mrs S Webb:** CH KINSHERAN MANYANA 3100163461 26/1/06 **Bred by:** Kinsheran Kennels **S.** Gr Ch Reiby Under Capricorn **D.** Ch Kinsheran Nigella

2 1629 **B Wilson, C & R & W Stobbie:** CH ARAWHITI SHOOT "N" STAR (Imp NZ) 035712007 20/2/07 **Bred by:** N & R Trainor **S.** Ch & NZ Gr Ch Ngaruru Don't Stop Me Now **D.** NZ Ch Wongan Cappricio

Class 10A Australian Bred Bitch

2 1630 **Mr R & Mrs P Murphy:** CH AMATEJA ENCHANTMENT 3100058753 28/3/00 **Bred by:** Miss A Lees **S.** Ch Amateja Better Beware **D.** Ch Wongan Sweet Spirit

1 1631 **Mr R & Mrs W Stobbie:** CH KINSHERAN ISVARA RAJAS 3100179185 5/12/06 **Bred by:** Kinsheran Kennels **S.** Ch Kinsheran Kilimanjaro **D.** Ch Beautelle Sea Breeze

Class 11A Open Bitch

A 1632 **Mrs M Harvey:** CH KYNADIE BEWITCHED 5100030756 3/12/03 **Bred by:** Exh **S.** Ch Fraelighte Foto Replay **D.** Ch Tholia Justwon Look

2 1633 **Miss J Jolly & Miss K Mcghie:** CH FRAELIGHTE FUN AND GAMES 4100107020 14/2/04 **Bred by:** K Mc Ghie **S.** Gr Ch & Am & Can Ch Willkommen Latest Edition Romx (Imp. Can) **D.** Gr Ch Fraelighte For Play

3 1634 **Kinsheran Kennels:** CH BEAUTELLE SEA BREEZE 3100138792 1/9/04 **Bred by:** Beautelle Kennels **S.** Baghasdail Sea Captain **D.** Ch & Nz Ch Beautelle Desert Breeze (Imp NZ)

1 1635 **Kinsheran Kennels:** CH KINSHERAN NIGELLA 3100110071 17/1/03 **Bred by:** Exh **S.** Gr Ch Kinsheran Rich Pickings **D.** Ch Kinsheran Veni Vidi Vici

1636 **Mrs J Waite:** CH KINSHERAN BE SCENTED 3100157085 12/9/05 **Bred by:** Kinsheran Kennels **S.** Ch Mewsdale All You Want **D.** Ch Baghasdail Be Blest

Challenge Bitch

1635 **Kinsheran Kennels:** CH KINSHERAN NIGELLA 3100110071 17/1/03 **Bred by:** Exh **S.** Gr Ch Kinsheran Rich Pickings **D.** Ch Kinsheran Veni Vidi Vici **Points: 16**

Reserve Challenge Bitch

1627 **Mr G James:** KINSHERAN SWAMIGURU 3100179189 5/12/06 **Bred by:** Kinsheran Kennels **S.** Kinsheran Kilimanjaro **D.** Ch Beautelle Sea Breeze

Best of Breed

1612 **Mr R & Mrs W Stobbie:** CH ROWEMARIS PERFECT STORM 3100111518 24/3/03 **Bred by:** Exh **S.** Gr Ch Tarnell Dark 'N' Stormy **D.** Ch Merryang Ima Showoff **Points: 25**

Runner Up to Best of Breed

1615 **Mrs M Harvey:** CH KYNADIE CHART TOPPER 5100030550 11/11/03 **Bred by:** Exh **S.** Gr Ch Azucroft On The Prowl **D.** Ch Kynadie Loving Image

Best Puppy

1622 **Mrs M Harvey:** THOLIA TANTAILISING 2100265682 2/12/07 **Bred by:** J Lawrence **S.** Gr Ch Fraelighte Fantom Menace **D.** Ch Tholia Venus Envy

JUDGES CRITIQUE

Mrs Rose-Marie Cabion

A very good representation of Springers. Some of "American" type and some of "English" type. I thought they were all of top quality, so all that remained was to sort out the best regardless. As far as I could see, the biggest difference in the dogs I had to judge was coat colour and to a certain extent – size. But they all had compact deep strong bodies, really good bone, heads that fitted the standard, with dark eyes, and excellent weather resistant coats with good feathering. They were beautifully groomed, and they were well shown. It was a pleasure to judge these dogs and I was pleased with my winners.

ADVANCE

ENGLISH TOY TERRIER (BLACK & TAN)

Class 03 Puppy Dog

1 1639 **Miss J Laszuk:** KETHRAN ARTHUR 3100198009 4/12/07 **Bred by:** Mrs H Healey **S.** Ch Kethran Double Dancing **D.** Ch Kethran Mountanier

Class 05 Intermediate Dog

A 1640 **Mrs H Healey:** CH KETHRAN SHINING LIGHT 3100182116 15/11/06 **Bred by:** Exh **S.** Sasndash Mr Dazzler **D.** Ch Kethran Mountanier

1 1641 **Mr B & Mrs D Knight:** CH KETHRAN SHINING PEAK 3100182117 15/11/06 **Bred by:** Mrs H J Healey **S.** Ch Sasndash Mr Dazzler **D.** Ch Kethran Mountanier

Class 11 Open Dog

1 1642 **Mrs H Healey:** CH TUNAMARA LIMERICK 5100009572 27/2/99 **Bred by:** Mrs C Scott **S.** Ch Sasndash Orson Wells **D.** Ch Beddydane Highfire

Challenge Dog

1639 **Miss J Laszuk:** KETHRAN ARTHUR 3100198009 4/12/07 **Bred by:** Mrs H Healey **S.** Ch Kethran Double Dancing **D.** Ch Kethran Mountanier **Points: 8**

Reserve Challenge Dog

1641 **Mr B & Mrs D Knight:** CH KETHRAN SHINING PEAK 3100182117 15/11/06 **Bred by:** Mrs H J Healey **S.** Ch Sasndash Mr Dazzler **D.** Ch Kethran Mountanier

Class 03A Puppy Bitch

1 1643 **Mrs H Healey:** KETHRAN CROWN CASINO 3100198026 7/12/07 **Bred by:** Exh **S.** Ch Kethran Double Dancing **D.** Ch Niaru Street Walker

Class 05A Intermediate Bitch

A 1644 **Mrs H Healey:** CH KETHRAN SPARKLES 3100182118 15/11/06 **Bred by:** Exh **S.** Sasndash Mr Dazzler **D.** Ch Kethran Mountanier

Class 10A Australian Bred Bitch

2 1645 **Mr B & Mrs D Knight:** CH KETHRAN LTL HUZZY 3100164214 6/2/06 **Bred by:** Mrs H J Healey **S.** Ch Tuscamada Devil In Me **D.** Ch Niaru Street Walker

1 1646 **Miss J Laszuk:** CH KETHRAN ON THE SCOPE 3100182129 22/12/06 **Bred by:** Mrs H Healey **S.** Ch Sasndash Radar **D.** Ch Abllenepark Aberdeenlass

Class 11A Open Bitch

A 1647 **Mrs H Healey:** CH KETHRAN MOUNTAINIER 3100135046 8/4/04 **Bred by:** Exh **S.** Ch Niaru Lord O The Dancec **D.** Ch Niaru Street Walker

Challenge Bitch

1646 **Miss J Laszuk:** CH KETHRAN ON THE SCOPE 3100182129 22/12/06 **Bred by:** Mrs H Healey **S.** Ch Sasndash Radar **D.** Ch Abllenepark Aberdeenlass **Points: 8**

Reserve Challenge Bitch

1643 **Mrs H Healey:** KETHRAN CROWN CASINO 3100198026 7/12/07 **Bred by:** Exh **S.** Ch Kethran Double Dancing **D.** Ch Niaru Street Walker

Best of Breed

1646 **Miss J Laszuk:** CH KETHRAN ON THE SCOPE 3100182129 22/12/06 **Bred by:** Mrs H Healey **S.** Ch Sasndash Radar **D.** Ch Abllenepark Aberdeenlass **Points: 11**

Runner Up to Best of Breed

1639 **Miss J Laszuk:** KETHRAN ARTHUR 3100198009 4/12/07 **Bred by:** Mrs H Healey **S.** Ch Kethran Double Dancing **D.** Ch Kethran Mountanier

Best Puppy

1639 **Miss J Laszuk:** KETHRAN ARTHUR 3100198009 4/12/07 **Bred by:** Mrs H Healey **S.** Ch Kethran Double Dancing **D.** Ch Kethran Mountanier

JUDGES CRITIQUE

Mr Yoshio Mori

Not so many entries. The Best of Breed was square built, had good character, very good pigment and was a very good mover. In general though, I found some weak dogs in character and temperament.

FIELD SPANIEL

Class 03 Puppy Dog

A 1648 **Ms J Wirtanen:** SILVERBIRCH WILD NITE 3100197667 19/12/07 **Bred by:** Mrs L Patterson **S.** Ch Allspark Powering On **D.** Cudyncae Wildwomen Do

Class 11 Open Dog

A 1649 **Mrs L Patterson:** CH SILKSHEEN RUDBECKIA (Imp UK) Z4015902Z004 5/9/99 **Bred by:** Mrs M Grattan **S.** Kingsmist Meant To Be **D.** Silksheen Physalis

Class 03A Puppy Bitch

A 1650 **Mrs L Patterson:** SILVERBIRCH WILD SUMMER 3100197671 19/12/07 **Bred by:** Exh **S.** Ch Allspark Poweringon **D.** Cudyncae Wild Women Do

Class 11A Open Bitch

A 1651 **Mrs L Patterson:** SILVERBIRCH EXOTIC 3100143933 7/12/04 **Bred by:** Exh **S.** Ch Allspark Powering On **D.** Ch Silverbirch Caerphilly

JUDGES CRITIQUE

Mrs Rose-Marie Cabion

No entries.

FINNISH LAPPHUND

Class 02 Minor Puppy Dog

1 1652 **Janoby Kennels:** JANOBY CLEAR THE WAY 3100198669 8/2/08 **Bred by:** Exh **S.** Ch Watersedge Sno Storm **D.** Ch Janoby All About Aura

Class 03 Puppy Dog

1 1653 **Ms J Lincoln:** ARMAHANI AMETHYST AARRE 3100196964 23/12/07 **Bred by:** Exh **S.** Ch Theldaroy Best Treasure C.C.D. **D.** Ch Lumiturpa Emmi (Imp. Fin)

Class 05 Intermediate Dog

1 1654 **Mrs V Brotto, J Lincoln & P Francis:** TEELIKAMENTTEN IIKKA (IMP. FIN) FIN47038/06 10/9/06 **Bred by:** S Tapio & M Kujamaki **S.** Int. & Fin & Dk Ch Lumiturpa Api **D.** Staalon Hurlumhei

3 1655 **Janoby Kennels:** JANOBY BECAUSE I AM 3100178098 21/11/06 **Bred by:** Exh **S.** Ch Lapinlumon Mundus (Imp. Fin) **D.** Ch Theldaroy Wild About Me

2 1656 **Ms J Lincoln:** C'EST LOUIS ARMSTRONG DES CHEVALOUPSGREG (Imp USA) DN18740201 16/2/07 **Bred by:** V Valy **S.** Oberitz Oivallus **D.** Gottorp's Danish Jokkaa

A 1657 **Mr L & Mrs R Seare:** CH THELDAROY FOLLOW IN NV (A.I). 4100142395 13/1/07 **Bred by:** Exh **S.** Fin Ch Chelville Tapio (Uk) **D.** Ch Fidelis Gratia Finnica (Fnl)

Class 10 Australian Bred Dog

2 1658 **Janoby Kennels:** CH JANOBY ALL ABOUT ASLANN 3100146477 16/2/05 **Bred by:** Exh **S.** Gr Ch Brambleway Aku **D.** Ch Theldaroy Wild About Me

1 1659 **Ms J Lincoln:** CH THELDAROY BEST TREASURE C.C.D. 4100094560 14/3/03 **Bred by:** Mr L & Mrs R Seare **S.** Gr Ch Staalon Bestseller (Imp. Fin) **D.** Ch Tositouhun Eve Example (Imp. Fin)

ADVANCE

Class 11 Open Dog

1 1660 **Mrs V Brotto:** CH THELDAROY IM NOT WILD H.I.T. 4100077886 24/12/01 **Bred by:** L C & R A Seare **S.** Gr Ch Staalon Bestseller (Imp. Fin) **D.** Ch Tositouhan Eve Example (Imp. Fin)

2 1661 **Mr L & Mrs R Seare:** GR CH LAPINLUMON MUNDUS E.T. (FNL) FIN3197904 1/4/04 **Bred by:** S Brandes **S.** Dan & Lux & Int Ch Orso-Farm Otomottinen (Fnl) **D.** Jakalakummun Nellimi (Fnl)

Challenge Dog

1654 **Mrs V Brotto, J Lincoln & P Francis:** TEELIKAMENTTEN IIKKA (IMP. FIN) FIN47038/06 10/9/06 **Bred by:** S Tapio & M Kujamaki **S.** Int. & Fin & Dk Ch Lumiturpa Api **D.** Staalon Hurlumhei **Points: 14**

Reserve Challenge Dog

1659 **Ms J Lincoln:** CH THELDAROY BEST TREASURE C.C.D. 4100094560 14/3/03 **Bred by:** Mr L & Mrs R Seare **S.** Gr Ch Staalon Bestseller (Imp. Fin) **D.** Ch Tositouhun Eve Example (Imp. Fin)

Class 02A Minor Puppy Bitch

2 1662 **Janoby Kennels:** JANOBY CLEARLY THE BEST 3100198674 8/2/08 **Bred by:** Exh **S.** Ch Watersedge Sno Storm **D.** Ch Janoby All About Aura

1 1663 **Ms T Macdonald & W & S sharp:** JANOBY CLEAR FUTURE 3100198675 8/2/08 **Bred by:** janoby Kennels **S.** Ch Watersedge Sno Storm **D.** Ch Janoby All About Aura

Class 03A Puppy Bitch

2 1664 **Mrs V Brotto:** ARTICMAL CHASING KISSES 3100192546 12/10/07 **Bred by:** Exh **S.** Ch Theldaroy Im Not Wild H.I.T. **D.** Ch Viksalan Jiella (Imp. Fin)

1 1665 **Ms J Lincoln & T Field:** ARMAHANI AMETHYST APINA 3100196961 23/12/07 **Bred by:** Ms J Lincoln **S.** Ch Theldaroy Best Treasure C.C.D. **D.** Ch Lumiturpa Emmi (Imp. Fin)

A 1666 **Mrs M Mcrae:** ARMAHANI AMETHYST ALBMI 3100196963 23/12/07 **Bred by:** Ms J Lincoln **S.** Ch Theldaroy Best Treasure C.C.D. **D.** Ch Lumiturpa Emmi (Imp. Fin)

Class 05A Intermediate Bitch

1 1667 **Janoby Kennels:** JANOBY BEEN LOOKING FORU 3100178096 21/11/06 **Bred by:** Exh **S.** Ch Lapinlumon Mundus (Imp. Fin) **D.** Ch Theldaroy Wild About Me

A 1668 **Mr L & Mrs R Seare:** CH THELDAROY NVUS WHISPERS (A.I.) 4100142397 13/1/07 **Bred by:** Exh **S.** Fin Ch Chelville Tapio (Imp UK) **D.** Ch Fidelis Gratia Finnica

Class 10A Australian Bred Bitch

1 1669 **Janoby Kennels:** CH JANOBY ALL ABOUT AURA 3100146475 16/2/05 **Bred by:** Exh **S.** Gr Ch Brambleway Aku **D.** Ch Teldaroy Wild About Me

Class 11A Open Bitch

1 1670 **Ms J Lincoln:** CH LUMITURPA EMMI (IMP. FIN) FIN28694/05 25/4/05 **Bred by:** Matti Takanen **S.** Int & Fin & Est & Pol Ch Lecibsin Hurmuri Hukka **D.** Fin Ch Lumiturpa Kylmankukka

2 1671 **Mr L & Mrs R Seare:** CH FIDELIS GRATIA FINNICA FIN2027104 3/2/04 **Bred by:** E Niemi **S.** Fin Ch Fidelis Waeltaja **D.** Tiilitehtaan Fidelis

Challenge Bitch

1670 **Ms J Lincoln:** CH LUMITURPA EMMI (IMP. FIN) FIN28694/05 25/4/05 **Bred by:** Matti Takanen **S.** Int & Fin & Est & Pol Ch Lecibsin Hurmuri Hukka **D.** Fin Ch Lumiturpa Kylmankukka **Points: 13**

Reserve Challenge Bitch

1665 **Ms J Lincoln & T Field:** ARMAHANI AMETHYST APINA 3100196961 23/12/07 **Bred by:** Ms J Lincoln **S.** Ch Theldaroy Best Treasure C.C.D. **D.** Ch Lumiturpa Emmi (Imp. Fin)

Best of Breed

1654 **Mrs V Brotto, J Lincoln & P Francis:** TEELIKAMENTTEN IIKKA (IMP. FIN) FIN47038/06 10/9/06 **Bred by:** S Tapio & M Kujamaki **S.** Int. & Fin & Dk Ch Lumiturpa Api **D.** Staalon Hurlumhei **Points: 22**

Runner Up to Best of Breed

1670 **Ms J Lincoln:** CH LUMITURPA EMMI (IMP. FIN) FIN28694/05 25/4/05 **Bred by:** Matti Takanen **S.** Int & Fin & Est & Pol Ch Lecibsin Hurmuri Hukka **D.** Fin Ch Lumiturpa Kylmankukka

Best Puppy

1665 **Ms J Lincoln & T Field:** ARMAHANI AMETHYST APINA 3100196961 23/12/07 **Bred by:** Ms J Lincoln **S.** Ch Theldaroy Best Treasure C.C.D. **D.** Ch Lumiturpa Emmi (Imp. Fin)

JUDGES CRITIQUE

Mr Izumi Awashima

In general, good type and balance, very sound. Temperament stable and calm. Good size and proportion

FINNISH SPITZ

Class 03 Puppy Dog

1 1672 **Mr B & Mrs P Vogt:** VARTIJA QUINCEY 3100197974 1/1/08 **Bred by:** Exh **S.** Ch Vartija Gaissa **D.** Vartija Outi

Class 11 Open Dog

1 1673 **Mr B & Mrs P Vogt:** CH VARTIJA MIIKA 3100107056 17/11/02 **Bred by:** Exh **S.** N Z Ch Clipsun Oskar **D.** Ch Vartija Jaana

Challenge Dog

1673 **Mr B & Mrs P Vogt:** CH VARTIJA MIIKA 3100107056 17/11/02 **Bred by:** Exh **S.** N Z Ch Clipsun Oskar **D.** Ch Vartija Jaana **Points: 7**

Reserve Challenge Dog

1672 **Mr B & Mrs P Vogt:** VARTIJA QUINCEY 3100197974 1/1/08 **Bred by:** Exh **S.** Ch Vartija Gaissa **D.** Vartija Outi

Best of Breed

1673 **Mr B & Mrs P Vogt:** CH VARTIJA MIIKA 3100107056 17/11/02 **Bred by:** Exh **S.** N Z Ch Clipsun Oskar **D.** Ch Vartija Jaana **Points: 7**

Runner Up to Best of Breed

1672 **Mr B & Mrs P Vogt:** VARTIJA QUINCEY 3100197974 1/1/08 **Bred by:** Exh **S.** Ch Vartija Gaissa **D.** Vartija Outi

Best Puppy

1672 **Mr B & Mrs P Vogt:** VARTIJA QUINCEY 3100197974 1/1/08 **Bred by:** Exh **S.** Ch Vartija Gaissa **D.** Vartija Outi

JUDGES CRITIQUE

Mr Yoshio Mori

Only 2 entries. Good coat colour and texture. Anatomy should be better developed. Character is good but not well trained. Condition and presentation not enough

FLAT COATED RETRIEVER

Class 02 Minor Puppy Dog

1 1674 **Ms R Williams:** INJITALI SIR BOUNCEALOT 3100198634 5/2/08 **Bred by:** Exh **S.** Ch Skyehaven Up The Ante **D.** Ch Injitali Intrigue

Class 03 Puppy Dog

1 1675 **Bushman Kennels:** EXPLICIT HEAVEN'S ON FIRE (IMP. SWD) S18887/2008 19/1/08 **Bred by:** M Luckner **S.** Swd Ch Explicit Trouble Maker (Swd) **D.** Explicit Passion & Pride (Swd)

ADVANCE

Class 05 Intermediate Dog

1 1676 **Bushman Kennels:** CH EXPLICIT NO TROUBLE AT ALL (IMP. SWD) S67563/2005 29/10/05 **Bred by:** M Luckner **S.** Multi Ch Starworkers Double Trouble (Dmk) **D.** Swd Ch Explicit First Comes Love (Swd)

Class 11 Open Dog

1 1677 **Bushman Kennels:** GR CH BUSHMAN BRING IT ON 3100095843 14/4/02 **Bred by:** Exh **S.** Casblaidd Duncan Disorderly (Imp UK) **D.** Ch Bushman Betr Think Twice

2 1678 **Ms R Williams:** CH INJITALI IN THE BLACK 3100105649 14/11/02 **Bred by:** Exh **S.** Kellick Black Chat **D.** Ch Kellick Carn Of Cailiche C.C.D.

Challenge Dog

1677 **Bushman Kennels:** GR CH BUSHMAN BRING IT ON 3100095843 14/4/02 **Bred by:** Exh **S.** Casblaidd Duncan Disorderly (Imp UK) **D.** Ch Bushman Betr Think Twice **Points: 10**

Reserve Challenge Dog

1674 **Ms R Williams:** INJITALI SIR BOUNCEALOT 3100198634 5/2/08 **Bred by:** Exh **S.** Ch Skyehaven Up The Ante **D.** Ch Injitali Intrigue

Class 10A Australian Bred Bitch

2 1679 **Bushman Kennels:** CH BUSHMAN BE SO LUCKY (A.I) 3100148465 15/4/05 **Bred by:** Exh **S.** Ch Almanza Never Think Twice (Imp. Swd) **D.** Gr Ch Bushman Talk About Lucky

1 1680 **Ms R Williams:** CH INJITALI INTRIGUE 3100136316 7/6/04 **Bred by:** Exh **S.** Ch Black Mica's Totally Truant (Imp. Swd) **D.** Ch Kellick Carn Of Cailiche C.C.D.

Class 11A Open Bitch

2 1681 **Bushman Kennels:** CH BUSHMAN UP AND FLYING 3100141280 9/11/04 **Bred by:** Exh **S.** Gr Ch Bushman Bring It On **D.** Gr Ch Bushman Burning Desire

1 1682 **Bushman Kennels:** GR CH BUSHMAN HIT OR MISS 3100088144 5/11/01 **Bred by:** Exh **S.** Gr Ch Bushman Burn Eternally N.R.D **D.** Ch Bushman Ready Aim Fire (I.I.D.)

Challenge Bitch

1682 **Bushman Kennels:** GR CH BUSHMAN HIT OR MISS 3100088144 5/11/01 **Bred by:** Exh **S.** Gr Ch Bushman Burn Eternally N.R.D **D.** Ch Bushman Ready Aim Fire (I.I.D.) **Points: 9**

Reserve Challenge Bitch

1681 **Bushman Kennels:** CH BUSHMAN UP AND FLYING 3100141280 9/11/04 **Bred by:** Exh **S.** Gr Ch Bushman Bring It On **D.** Gr Ch Bushman Burning Desire

Best of Breed

1677 **Bushman Kennels:** GR CH BUSHMAN BRING IT ON 3100095843 14/4/02 **Bred by:** Exh **S.** Casblaidd Duncan Disorderly (Imp UK) **D.** Ch Bushman Betr Think Twice **Points: 14**

Runner Up to Best of Breed

1682 **Bushman Kennels:** GR CH BUSHMAN HIT OR MISS 3100088144 5/11/01 **Bred by:** Exh **S.** Gr Ch Bushman Burn Eternally N.R.D **D.** Ch Bushman Ready Aim Fire (I.I.D.)

Best Puppy

1675 **Bushman Kennels:** EXPLICIT HEAVEN'S ON FIRE (IMP. SWD) S18887/2008 19/1/08 **Bred by:** M Luckner **S.** Swd Ch Explicit Trouble Maker (Swd) **D.** Explicit Passion & Pride (Swd)

JUDGES CRITIQUE

Mrs Rose-Marie Cabion

A wonderful entry of very active happy Flat Coats. I was most impressed with the condition of the dogs and their wonderful coats. I felt the standard was high and the movement was mostly very good. I loved the beautiful long heads, with dark eyes and correct eye shape so typical of this breed. Sweet expressions with temperaments to match seemed to prevail. Lovely elegant necks, good bodies too. I found one or two of the dogs to be rather overweight.

FOX TERRIER (SMOOTH)

Class 02 Minor Puppy Dog

1 1683 **Ambeth Kennels:** LILYFOX LITTLE MATEY 3100199637 27/2/08 **Bred by:** Mr I Henley **S.** Ch Ambeth Mustard **D.** Rama Rising Ring

Class 03 Puppy Dog

A 1684 **Ambeth Kennels:** OPTIMO SPY CATCHER 3100195012 11/11/07 **Bred by:** Mrs J Campbell **S.** Optimo Secret Agent **D.** Optimo Oice Nspice

3 1685 **L & J Ellem & A Knight & Mr S & Mrs K Mills:** CLAYCO STACCATO 9100007376 13/2/08 **Bred by:** Mr S & Mrs K Mills **S.** Ch & Hung & Svk & Eng & Am & Int & Bel Ch Agria Giorgio Armani **D.** Ch Camarna Accapella

2 1686 **L & J Ellem & A Knight & Mr S & Mrs K Mills:** CLAYCO PRESTO 9100007377 13/2/08 **Bred by:** Mr S & Mrs K Mills **S.** Ch & Hung & Svk & Eng & Am & Int & Blg Ch Agria Giorgio Armani **D.** Ch Camarna Accapella

1 1687 **Graebrook Kennels:** GRAEBROOK CARPE DIEM 3100195433 15/10/07 **Bred by:** Exh **S.** Ch & Am & Astn & Blg & Eng & Hung & Int & Suk Ch Agria Giorgio Armani (Blg) **D.** Ch Graebrook Rifaria

1688 **Graebrook Kennels:** GRAEBROOK WHY NOT 3100195434 15/10/07 **Bred by:** Exh **S.** Ch & Am & Astn & Blg & Eng & Hung & Int & Suk Ch Agria Giorgio Armani (Blg) **D.** Ch Graebrook Rifaria

1689 **Graebrook Kennels:** GRAEBROOK DISTANT DRUMS 3100195436 15/10/07 **Bred by:** Exh **S.** Ch & Am & Astn & Blg & Eng & Hung & Int & Suk Ch Agria Giorgio Armani (Blg) **D.** Ch Graebrook Rifaria

A 1690 **Mr D Nilsen:** PRIORSWOOD THE HIGHWAYMAN 4100157348 14/2/08 **Bred by:** Exh **S.** Foxdynasty Bushman **D.** Priorswood Pretty Woman

A 1691 **Mr D Roche:** FERMOY STARLIGHT EXPRESS 5100048262 18/10/07 **Bred by:** Exh **S.** Ch & Am & Eng & Astn & Hung & Svk & Int Ch Agria Giorgio Armani (Imp. Blg) **D.** Ch Fermoy Constellation

Class 04 Junior Dog

A 1692 **Mr D Roche:** FERMOY ORION 5100048259 18/10/07 **Bred by:** Exh **S.** Ch & Am & Eng & Astn & Hung & Svk & Int Ch Agria Giorgio Armani (Imp. Blg) **D.** Ch Fermoy Constellation

A 1693 **Mr D Roche:** FERMOY STAR TURN 5100048260 18/10/07 **Bred by:** Exh **S.** Ch & Am & Eng & Astn & Hung & Svk & Int Ch Agria Giorgio Armani (Imp. Blg) **D.** Ch Fermoy Constellation

A 1694 **Mr J Rowles:** SELWOR SOLAR FLARE 2100253137 2/4/07 **Bred by:** Exh **S.** Gr Ch & am & N Z Ch Wedigit Black Tie Affiar (Imp USA) **D.** Ch & Ir Ch Rockenhart Solar (Imp. Ire)

ADVANCE

Class 05 Intermediate Dog

A 1695 **Mrs J Campbell:** OPTIMO OLD WIZARD OF OZ 3100179994 1/1/07 **Bred by:** Exh **S.** Ch Optimo Omen **D.** Hun & Jr Ch Agria Loulou (Imp. Hng)

1 1696 **Mrs S Meertens:** CH GRAEBROOK FINIANS RAINBO 3100177214 22/9/06 **Bred by:** Graebrook Kennels **S.** Gr Ch & Am Ch Trubalfox Coronado (Imp USA) **D.** Ch Graebrook Ebony And Ice

A 1697 **Mr J Rowles:** CH & N Z CH SELWOR STRIKEFORCE 2100244945 11/10/06 **Bred by:** Exh **S.** Jolly Well Solid Bronze (USA) **D.** Ch & N Z Ch Selwor Share A Secret

Class 10 Australian Bred Dog

1 1698 **Mrs B Carter:** CH GRAEBROOK KREATN TRUBBL 3100131339 24/2/04 **Bred by:** Graebrook Klns **S.** Ch Graebrook Mood Indigo **D.** Graebrook Blak Jade

1699 **Graebrook Kennels:** GR CH GRAEBROOK RODANIA 3100144004 30/12/04 **Bred by:** Exh **S.** Gr Ch & Am Ch Tribalfox Coronado (Imp USA) **D.** Graebrook Blak Opal

2 1700 **Ms R & K Price:** CH ECIRP REKNOWN 3100149801 5/3/05 **Bred by:** Exh **S.** Ch Ecirp Integrity **D.** Ch Ecirp Endeavour

Class 11 Open Dog

A 1701 **Mr A Adams & Mr D Nilsen:** CH PRIORSWOOD TUNGAWONGA 4100129606 2/12/05 **Bred by:** Exh **S.** Ch Graebrook Tjamiraqui **D.** Gr Ch Foxdynasty Northernlass

3 1702 **Mr P & Mrs M Browne:** CH OPTIMO ONA JETSTREAM (A.I.) 3100147303 4/2/05 **Bred by:** Mrs J Braithwaite-Campbell **S.** Am Ch Sunrise Memories Of Mansevale J.E (Imp USA) **D.** Ch Optimo Only A Game

1703 **Mrs J Campbell:** OPTIMO OZZIE SUNRISE (A.I) 3100180033 18/1/07 **Bred by:** Exh **S.** Am Ch Sunrise Memories Of Mansevale, J E (Imp USA) **D.** Ch Optimo Only A Game

1704 **Mrs B Carter:** AM CH D D V AND YOUR POINT IS RN02048304 14/3/03 **Bred by:** J Wilson **S.** Am Ch Kingloch's Alexander The Great **D.** Am Ch Cottondale D D V Whitewater

1 1705 **Mr R & Mrs L Ellem:** CLAYCO MEMPHIS KING 4100133827 23/4/06 **Bred by:** Mr S & Mrs K Mills **S.** Ch & N Z Ch Tamsam Jamies Choice (Imp NZ) **D.** Ch Camarna Accapella

2 1706 **Mr S & Mrs K Mills & Mrs A Knight:** CH CLAYCO WALKING INMEMPHIS 4100133828 23/4/06 **Bred by:** S & K Mills **S.** Gr Ch & N Z Ch Tamsam Jamies Choice (Imp NZ) **D.** Ch Camarna Accapella

1707 **Ms R & K Price:** CH ECIRP ROYALIST 3100186594 1/4/07 **Bred by:** Exh **S.** Ch Ecirp Integrity **D.** Ecirp Firey Mist

A 1708 **Mr D Roche:** CH & BELG & AM & ENG & AST & HUNG & SVK & INT CH AGRIA GIORGIO ARMANI (IMP. BLG) SF5306/03 10/1/03 **Bred by:** Agria Kennels **S.** Dt & World & Eur Ch Brando V Katzbachtal (Gmy) **D.** Hung & Europa Ch Agria Africa (Hung)

1709 **Mr B & Mrs J Tomkins:** CH CLAYCO BARITONE 4100100855 29/9/03 **Bred by:** Mr S & Mrs K Mills **S.** Ch Woodshack Wiseguy **D.** Ch Camarna Accapella

Challenge Dog

1705 **Mr R & Mrs L Ellem:** CLAYCO MEMPHIS KING 4100133827 23/4/06 **Bred by:** Mr S & Mrs K Mills **S.** Ch & N Z Ch Tamsam Jamies Choice (Imp NZ) **D.** Ch Camarna Accapella **Points: 22**

Reserve Challenge Dog

1706 **Mr S & Mrs K Mills & Mrs A Knight:** CH CLAYCO WALKING INMEMPHIS 4100133828 23/4/06 **Bred by:** S & K Mills **S.** Gr Ch & N Z Ch Tamsam Jamies Choice (Imp NZ) **D.** Ch Camarna Accapella

Class 02A Minor Puppy Bitch

1 1710 **Mr I Henley:** LILYFOX LITTLE MADAM 3100199638 27/2/08 **Bred by:** Exh **S.** Ch Ambeth Mustard **D.** Rama Rising Ring

Class 03A Puppy Bitch

2 1711 **Ambeth Kennels:** OPTIMO ONLY GLANCING 3100195014 11/11/07 **Bred by:** Mrs J Campbell **S.** Optimo Secret Agent **D.** Optimo Oice Nspice

3 1712 **Mr M Hirst:** ECIRP KIMBA 3100198425 19/12/07 **Bred by:** R & K Price **S.** Ch Ecirp Ambassador **D.** Ecirp Mystical Choice

1 1713 **Mr S Mills & Mrs K Mills:** CLAYCO ARIOSO 9100007374 13/2/08 **Bred by:** Exh **S.** Ch & Int Ch Agria Giorgio Armani (Imp. Blg) **D.** Ch Camarna Accapella

A 1714 **Mr D Roche:** FERMOY CELESTE 5100048261 18/10/07 **Bred by:** Exh **S.** Ch & Am & Eng & Astn & Hung & Svk & Int Ch Agria Giorgio Armani (Imp. Blg) **D.** Ch Fermoy Constellation

A 1715 **Mr J Rowles:** SELWOR SELECT KEEPER 2100264639 3/11/07 **Bred by:** Exh **S.** Gr Ch Selwor Select Master **D.** Ch Selwor Snow Kitten

Class 04A Junior Bitch

1 1716 **Mr J Gerada:** SUNFOX MISS KELLY 4100146766 25/4/07 **Bred by:** Mr J Conroy **S.** Ch Sunfox Rockafella Star **D.** Ch Sunfox Sporty Spice

Class 10A Australian Bred Bitch

2 1717 **Graebrook Kennels:** CH GRAEBROOK RIFARIA 3100144007 30/12/04 **Bred by:** Exh **S.** Gr Ch & Am Ch Tribalfox Coronado (Imp USA) **D.** Graebrook Blak Opal

A 1718 **Ms R & K Price:** CH ECIRP ENDEAVOUR 3100097481 27/4/02 **Bred by:** Exh **S.** Gr Ch Ecirp Todman **D.** Ch Ecirp Collette

1 1719 **Mr B & Mrs J Tomkins:** CH CLAYCO SOPRANO 4100100853 29/9/03 **Bred by:** Mr S & Mrs K Mills **S.** Ch Woodshack Wiseguy **D.** Ch Camarna Accapella

Class 11A Open Bitch

A 1720 **Mrs J Campbell:** CH OPTIMO ONA SUNRISE NOTE (A.I) 3100180034 18/1/07 **Bred by:** Exh **S.** Am Ch Sunrise Memories Of Mansevale, J E (Imp USA) **D.** Ch Optimo Only A Game

1721 **Mr I Henley:** RAMA RISING RING 3100146403 12/12/04 **Bred by:** Mr H & Mrs J Luyten **S.** Ch Sealgair Arama Surprise **D.** Rama Rising Bullion

3 1722 **Mrs A Knight:** CH CLAYCO CUTIE DIAMOND 4100125491 10/8/05 **Bred by:** S & K Mills **S.** Ch Woodshack Wiseguy **D.** Ch Camarna Accapella

2 1723 **Ms R & K Price:** CH ECIRP SENSATION 3100158823 9/11/05 **Bred by:** Exh **S.** Ch Ecirp Integrity **D.** Ch Ecirp Endeavour

1 1724 **Mr D Roche:** CH GRAEBROOK SHIMERA 3100155716 21/7/05 **Bred by:** Exh **S.** Gr Ch & Am Ch Tribalfox Coronado (Imp USA) **D.** Graebrook Blak Opal

A 1725 **Mr J Rowles:** CH & N Z CH SELWOR SHARE A SECRET 2100187773 25/3/04 **Bred by:** Exh **S.** Gr Ch & Am & N Z Ch Wedigit Black Tie Affair (Imp USA) **D.** Ch Selwor Sundarlee

Challenge Bitch

1713 **Mr S Mills & Mrs K Mills:** CLAYCO ARIOSO 9100007374 13/2/08 **Bred by:** Exh **S.** Ch & Int Ch Agria Giorgio Armani (Imp. Blg) **D.** Ch Camarna Accapella **Points: 16**

Reserve Challenge Bitch

1724 **Mr D Roche:** CH GRAEBROOK SHIMERA 3100155716 21/7/05 **Bred by:** Exh **S.** Gr Ch & Am Ch Tribalfox Coronado (Imp USA) **D.** Graebrook Blak Opal

Best of Breed

1705 **Mr R & Mrs L Ellem:** CLAYCO MEMPHIS KING 4100133827 23/4/06 **Bred by:** Mr S & Mrs K Mills **S.** Ch & N Z Ch Tamsam Jamies Choice (Imp NZ) **D.** Ch Camarna Accapella **Points: 25**

Runner Up to Best of Breed

1713 **Mr S Mills & Mrs K Mills:** CLAYCO ARIOSO 9100007374 13/2/08 **Bred by:** Exh **S.** Ch & Int Ch Agria Giorgio Armani (Imp. Blg) **D.** Ch Camarna Accapella

ADVANCE

Best Puppy

1713 **Mr S Mills & Mrs K Mills:** CLAYCO ARIOSO 9100007374 13/2/08 **Bred by:** Exh **S.** Ch & Int Ch Agria Giorgio Armani (Imp. Blg) **D.** Ch Camarna Accapella

JUDGES CRITIQUE

Mr Ramon Podesta

Winners are of excellent quality, also a couple of puppies with great future. Best of Breed can do well anywhere.

FOX TERRIER (WIRE)

Class 03 Puppy Dog

1 1726 **Mr K Lee & Mr N Hodgkins:** CHADUNA POP THE CORK 3100192121 28/9/07 **Bred by:** Exh **S.** Ch Starring Tramp (Imp. Fin) **D.** Chaduna Viva Diva

Class 10 Australian Bred Dog

1 1727 **Graebrook Kennels:** CH GRAEBROOK ENOUGH SAID 3100174614 8/9/06 **Bred by:** Exh **S.** Ch Starring Tramp (Imp. Fin) **D.** Ch Chaduna Slap N Tickle

2 1728 **Mr H Luyten & Mr I Hinde:** CH RAMA WILD RENAGAGE 3100141505 1/10/04 **Bred by:** Exh **S.** Ch Chattaweil Allwetha Nige **D.** Rama Wars Reward

Class 11 Open Dog

A 1729 **C Duval, L Coffey & K Lee:** ESP CH CHELINES MY WAY (IMP. SPA) 1442473 25/6/04 **Bred by:** A Velasco Sanches **S.** Chelines Boy Of The Aladna's Home **D.** Chelines My Destiny

A 1730 **Mr L & Mrs H Gibson:** ASH GROVE EINSTEIN (IMP. ITA) LO107/2411 20/4/06 **Bred by:** L Romanini & R Eleuteri **S.** Ch Crispy Commander At Ash Grove **D.** Ashgrove High Voltage

1731 **Ms S Goodwin & Mr P Luyten:** CH & INT & WORLD & GER & HUN CH AGRIA XANDER (IMP. HUN) 5524/01 1/2/01 **Bred by:** A Korozs **S.** Int & Sk & Dt & Bk & Int Ch Dark Von Osterberg **D.** Hun Ch Agria High Class

1 1732 **Mr K Lee & Mr N Hodgkins:** CH STARRING TRAMP (IMP. FIN) FIN15321/04 24/11/03 **Bred by:** J Palosaari **S.** Swd & Fin Ch Starring Quinn **D.** Fin & Swd & Lth & Int Ch Starring Odessa

Challenge Dog

1732 **Mr K Lee & Mr N Hodgkins:** CH STARRING TRAMP (IMP. FIN) FIN15321/04 24/11/03 **Bred by:** J Palosaari **S.** Swd & Fin Ch Starring Quinn **D.** Fin & Swd & Lth & Int Ch Starring Odessa **Points: 10**

Reserve Challenge Dog

1726 **Mr K Lee & Mr N Hodgkins:** CHADUNA POP THE CORK 3100192121 28/9/07 **Bred by:** Exh **S.** Ch Starring Tramp (Imp. Fin) **D.** Chaduna Viva Diva

Class 03A Puppy Bitch

A 1733 **Ms S Goodwin & Mr P Luyten:** WARIGALIRE LATEST FLAME 2100263400 28/9/07 **Bred by:** D Geoghegan **S.** Ch & Am Ch Blackdale Crusader (Imp USA) **D.** Warigalire Snowstorm

A 1734 **Mr D Nilsen:** PRIORSWOOD PUSSY GALORE 4100155650 23/12/07 **Bred by:** Exh **S.** Ch Eng Oxmoor Housemaster (Uk) **D.** Chadvna Tess

Class 04A Junior Bitch

A 1735 **Ms S Goodwin & Mr P Luyten:** WARIGALIRE COVER GIRL 2100255717 19/7/07 **Bred by:** D Geoghegan **S.** Ch Ryandos Boy George (Imp NZ) **D.** Warigal Shot Silk (Imp. Ire)

1 1736 **Mr H Luyten & Mr I Hinde:** CH RAMA WHAT ARUFFIAN 3100187098 26/3/07 **Bred by:** H P & J Luyten **S.** Ch Ger Wld Hung Iintch Agria Xander (Imp. Hun) **D.** Ch Rama What A Risk

Class 11A Open Bitch

A 1737 **Ms S Goodwin & Mr P Luyten:** RAMA WHAT A RULE 3100187099 26/3/07 **Bred by:** P & J Luyten **S.** Ch & W Ch & Int Ch & Gmy Ch & Hng Ch Agria Xander (Imp. Hng) **D.** Ch Rama What A Risk

1 1738 **Mr K Lee & Mr N Hodgkins:** CH GRAEBROOK MOMENT O TRUTH 3100174618 8/9/06 **Bred by:** Graebrook Kennels **S.** Ch Starring Tramp (Imp. Fin) **D.** Ch Chaduna Slap N Tickle

Challenge Bitch

1738 **Mr K Lee & Mr N Hodgkins:** CH GRAEBROOK MOMENT O TRUTH 3100174618 8/9/06 **Bred by:** Graebrook Kennels **S.** Ch Starring Tramp (Imp. Fin) **D.** Ch Chaduna Slap N Tickle **Points:**

Reserve Challenge Bitch

1736 **Mr H Luyten & Mr I Hinde:** CH RAMA WHAT ARUFFIAN 3100187098 26/3/07 **Bred by:** H P & J Luyten **S.** Ch Ger Wld Hung Iintch Agria Xander (Imp. Hun) **D.** Ch Rama What A Risk

Best of Breed

1732 **Mr K Lee & Mr N Hodgkins:** CH STARRING TRAMP (IMP. FIN) FIN15321/04 24/11/03 **Bred by:** J Palosaari **S.** Swd & Fin Ch Starring Quinn **D.** Fin & Swd & Lth & Int Ch Starring Odessa **Points: 12**

Runner Up to Best of Breed

1738 **Mr K Lee & Mr N Hodgkins:** CH GRAEBROOK MOMENT O TRUTH 3100174618 8/9/06 **Bred by:** Graebrook Kennels **S.** Ch Starring Tramp (Imp. Fin) **D.** Ch Chaduna Slap N Tickle

Best Puppy

1726 **Mr K Lee & Mr N Hodgkins:** CHADUNA POP THE CORK 3100192121 28/9/07 **Bred by:** Exh **S.** Ch Starring Tramp (Imp. Fin) **D.** Chaduna Viva Diva

JUDGES CRITIQUE

Mr Ramon Podesta

Best of Breed of great quality

FOXHOUND

Class 03 Puppy Dog

A 1739 **Mr J, Mrs C & Miss B Bryson:** FOXHUNT UPROAR 2100261726 19/9/07 **Bred by:** Miss B & mrs C Bryson **S.** Ch Fudeta Lil General **D.** Foxhunt Priscilla

2 1740 **Mr J, Mrs C & Miss B Bryson:** FOXHUNT UNLEASHED 2100261724 19/9/07 **Bred by:** Miss B & Mrs C Bryson **S.** Ch Fudeta Lil General **D.** Foxhunt Priscilla

1 1741 **Miss L Turner & Mr D Wallace:** HAMPTONLEA HARLEQINRULER 2100260683 31/10/07 **Bred by:** Miss L Hampton **S.** Gr Ch Houndspride Rulas Reign **D.** Ch Foxhunt Katchpenny

Class 05 Intermediate Dog

A 1742 **Ms K Stockwell & Mr J Austin:** CH FOXGULLY BRUMBYS RUN (A.I) 3100172056 19/6/06 **Bred by:** Exh **S.** Am Ch Whipperins Virgil J (USA) **D.** Ch Foxrhode Moonstone

1 1743 **Miss L Turner & Mr D Wallace:** CH HAMPTONLEA RUGER RUN 2100233259 7/8/06 **Bred by:** Miss L Hampton **S.** Gr Ch Houndspride Rulas Reign **D.** Ch Foxhunt Katchpenny

Class 11 Open Dog

1 1744 **Miss B & Mrs C Bryson:** CH FUDETA LIL GENERAL 2100218112 13/9/05 **Bred by:** Mr J O'neil **S.** Gendarme **D.** Ch Foxhunt Mastermind

Challenge Dog

1744 **Miss B & Mrs C Bryson:** CH FUDETA LIL GENERAL 2100218112 13/9/05 **Bred by:** Mr J O'neil **S.** Gendarme **D.** Ch Foxhunt Mastermind **Points: 9**

ADVANCE

Reserve Challenge Dog

1741 **Miss L Turner & Mr D Wallace:** HAMPTONLEA HARLEQINRULER 2100260683 31/10/07 **Bred by:** Miss L Hampton **S.** Gr Ch Houndspride Rulas Reign **D.** Ch Foxhunt Katchpenny

Class 04A Junior Bitch

1 1745 **Miss L Turner & Mr D Wallace:** EURABBIE LIQUER 2100254366 23/6/07 **Bred by:** Miss R Mayo Ramsay **S.** Gendarme **D.** Ch Foxrun Luge

Class 11A Open Bitch

1 1746 **Miss B & Mrs C Bryson:** FOXGULLY FOXHUNTS CIARA 3100093596 19/6/06 **Bred by:** Mrs K Stockwell **S.** Am Ch Whipperins Virgil (Imp USA) **D.** Ch Foxchode Moonstone

Challenge Bitch

1746 **Miss B & Mrs C Bryson:** FOXGULLY FOXHUNTS CIARA 3100093596 19/6/06 **Bred by:** Mrs K Stockwell **S.** Am Ch Whipperins Virgil (Imp USA) **D.** Ch Foxchode Moonstone **Points: 7**

Reserve Challenge Bitch

1745 **Miss L Turner & Mr D Wallace:** EURABBIE LIQUER 2100254366 23/6/07 **Bred by:** Miss R Mayo Ramsay **S.** Gendarme **D.** Ch Foxrun Luge

Best of Breed

1744 **Miss B & Mrs C Bryson:** CH FUDETA LIL GENERAL 2100218112 13/9/05 **Bred by:** Mr J O'neil **S.** Gendarme **D.** Ch Foxhunt Mastermind **Points: 11**

Runner Up to Best of Breed

1746 **Miss B & Mrs C Bryson:** FOXGULLY FOXHUNTS CIARA 3100093596 19/6/06 **Bred by:** Mrs K Stockwell **S.** Am Ch Whipperins Virgil (Imp USA) **D.** Ch Foxchode Moonstone

Best Puppy

1741 **Miss L Turner & Mr D Wallace:** HAMPTONLEA HARLEQINRULER 2100260683 31/10/07 **Bred by:** Miss L Hampton **S.** Gr Ch Houndspride Rulas Reign **D.** Ch Foxhunt Katchpenny

JUDGES CRITIQUE

Mr Yoshio Mori

No so many entries. The unification of the breed type should be kept. The Best of Breed had a very good head expression, very square built, muscle & bone were very well developed, forequarter, hind leg very well angulated and a very good mover.

FRENCH BULLDOG

Class 02 Minor Puppy Dog

2 1747 **Avonmist Kennels:** AVONMIST SERIOUS BLACK 3100201475 14/3/08 **Bred by:** Exh **S.** Avonmist Marcel Marceau **D.** Avonmist Dame Zara

1 1748 **Mrs L Gunnell:** PERKEE FEARLESS LANDO 3100201920 10/3/08 **Bred by:** Exh **S.** Ch Kaysand Noir Chasseur **D.** Ch Barjarz Bombalina

A 1749 **Kaysand Kennels:** KAYSAND RAISE THE ANTE PENDING 7 18/2/08 **Bred by:** Exh **S.** Ch Bostondane High Roller **D.** Bratrice Moody Blues

Class 03 Puppy Dog

2 1750 **Mrs L Borg & N Taylor:** FROGWYCK STRYKER ROUGE 2100266915 15/12/07 **Bred by:** Mrs L Borg **S.** Ch Belboulecan Stargazer Zodiac (Imp. Can) **D.** Ch Frogwyck Alexis

A 1751 **Ms L McPhail:** BONZABULL BAM BAM 4100156046 31/1/08 **Bred by:** L Cox **S.** Chrishell Beau Bueste (Imp NZ) **D.** Bonzabull Coupla Days

1 1752 **Mrs S Taylor:** CARRSKI ORRINSHIRE 3100194929 15/12/07 **Bred by:** Carrski Kennels **S.** Ch Youshi Finch **D.** Carrski Tres Jaqualine

Class 04 Junior Dog

1753 **Mr A Abberton:** YOUSHI FIERCE DESIRE 2100251989 3/5/07 **Bred by:** Exh **S.** Ch Youshi Floyd **D.** Ch Youshi Farrar

1 1754 **Ms V Bradford:** VILLABLANC REGARDEZ MOI 3100189478 2/7/07 **Bred by:** Exh **S.** Ch Midaswell Dajavu **D.** Ch Villablanc Mlle Panache

2 1755 **Kaysand Kennels:** SOILEH ACES HIGH 3100192698 17/9/07 **Bred by:** N Douglas **S.** Ch Bostondale High Roller **D.** Bratrice Out Of The Blue

3 1756 **Ms S White:** CH SILKSTON HUGO BOSS 3100186255 18/4/07 **Bred by:** Exh **S.** Ch & Nz Ch Chrishell The Bullfrog (Imp NZ) **D.** Silkston Miss Bliss

Class 05 Intermediate Dog

A 1757 **Carrski Kennels:** CARRSKI CORDELL 3100179688 9/1/07 **Bred by:** Exh **S.** Ch Youshi Finch **D.** Carrski La Reve

A 1758 **Mr H Gan & Mr A Faulkner:** JURINDOE TARPOON SNOOK 3100182444 7/3/07 **Bred by:** Mr J & Mrs B Parker **S.** Marivan Champ D Jur Cody **D.** Jurindoe Sandy Sprat

Class 10 Australian Bred Dog

1 1759 **Mrs B Jackson:** CH MARIVAN CHAMP DJUR JACQ 3100164923 5/3/06 **Bred by:** Mr I & Mrs M Pritchett **S.** Ch Jurindoe Picasso Trigger **D.** Ch Pennywise Fontine

3 1760 **Kaysand Kennels:** CH BOSTONDANE HIGH ROLLER 2100150155 6/11/02 **Bred by:** L Milton **S.** Lebulls Once In a Blue Moon (Imp USA) **D.** Afflexian Paris By Night

2 1761 **Miss N Thomas:** CH MIDASWELL DAJAVU 3100160624 2/11/05 **Bred by:** Exh **S.** Midaswell V J J N R **D.** Ch Midaswell Lolita

Class 11 Open Dog

2 1762 **Mr I & Mrs M Pritchett:** CH PENNYWISE MICKEY MALONE 3100086395 15/10/01 **Bred by:** Mrs B Jackson **S.** Ch & Eng Ch Micklee Menphis Nokomis (Imp UK) **D.** Ch Avonmist Merry Poppin

1 1763 **Ms S White:** CH & N Z CH CHRISHELL THE BULLFROG (Imp NZ) 01978-2004 24/12/03 **Bred by:** Mr C Jefferies **S.** N Z Ch pettybulls Ez Buck (USA) **D.** Chrishell Fauve D'or (N Z)

Challenge Dog

1759 **Mrs B Jackson:** CH MARIVAN CHAMP DJUR JACQ 3100164923 5/3/06 **Bred by:** Mr I & Mrs M Pritchett **S.** Ch Jurindoe Picasso Trigger **D.** Ch Pennywise Fontine **Points: 18**

Reserve Challenge Dog

1752 **Mrs S Taylor:** CARRSKI ORRINSHIRE 3100194929 15/12/07 **Bred by:** Carrski Kennels **S.** Ch Youshi Finch **D.** Carrski Tres Jaqualine

Class 02A Minor Puppy Bitch

1 1764 **Mr C & Mrs L Borg:** FROGWYCK ANDROMEDA 2100270328 2/3/08 **Bred by:** Exh **S.** Ch Isidore Ignatius Beau De Soleure (Imp. Swd) **D.** Ch Frogwyck Stellar Luna

2 1765 **Kaysand Kennels:** KAYSAND EXOTIC WAGER 3100199103 18/2/08 **Bred by:** Exh **S.** Ch Bostondane High Roller **D.** Bratrice moody Blues

Class 03A Puppy Bitch

A 1766 **Mr G & Mrs S Edmunds:** BRATRIC COCO CHANEL 2100262348 11/10/07 **Bred by:** Exh **S.** Valryk Jackpot **D.** Ch Bratrice Jacqui O

A 1767 **Mr A & Mrs W Mclennan:** CHRISHELL CARTE BLANCHE (Imp NZ) 08546-2007 6/10/07 **Bred by:** Mr C & Mrs C Jefferies **S.** Ch Kaayin Monsieur Jon **D.** Ch Chrishell Perle Bordee

ADVANCE

A 1768 **Ms L McPhail:** EVERGLO VIOLACEAE 3100197226 16/12/07 **Bred by:** Ms N Deller **S.** Carrski True Blue **D.** Jurindoe Okaloosa Darta

1 1769 **Mr J & Mrs B Parker:** JURINDOE SQUAGGA 3100200596 7/3/08 **Bred by:** Exh **S.** Jruindoe Patiki **D.** Jurindoe Sandy Sprat

Class 04A Junior Bitch

3 1770 **Ms V Bradford:** VILLABLANC MISS CHARISMA 3100189477 2/7/07 **Bred by:** Exh **S.** Ch Midaswell Dajavu **D.** Ch Villablanc Mlle Panache

4 1771 **Mrs L Gunnell:** BARJARZ CHIQUITA BANANAS 3100188564 15/6/07 **Bred by:** Ms V Scott **S.** Ch Darnaway Marcellus **D.** Ch Barjarz Beryl

1772 **Kaysand Kennels:** SOILEH QUEEN OF HEARTS 3100192696 17/9/07 **Bred by:** N Douglas **S.** Ch Bostondane High Roller **D.** Bratrice Moody Blues

1773 **Mr G & Mrs R Ross:** MARIVAN CHAMP D ROH BELE 3100187943 12/6/07 **Bred by:** Mr I & Mrs M Pritchett **S.** Ch Darnaway Marcellus **D.** Ch Pennywise Fontine

A 1774 **Mrs S Smith:** THEANO BLYTH SPIRIT 6100052769 6/8/07 **Bred by:** Miss T Zapantis **S.** Mjosa Guy De Gaultier **D.** Ritaz Glitz N Glamour

1 1775 **Ms S White:** SILKSTON BLISS BOMB 3100186258 18/4/07 **Bred by:** Exh **S.** Ch & N Z Ch Chrishell The Bullfrog (Imp NZ) **D.** Silkston Miss Bliss

2 1776 **Ms S White:** SILKSTON DZINED TSHINE 3100186259 18/4/07 **Bred by:** Exh **S.** Ch & Nz Ch Chrishell The Bullfrog (Imp NZ) **D.** Silkston Miss Bliss

Class 05A Intermediate Bitch

A 1777 **Carrski Kennels:** CARRSKI GO FOR GOLD 3100173331 22/8/06 **Bred by:** Exh **S.** Ch Youshi Floyd **D.** Sarcelles A La Rose

1 1778 **Mrs L Gunnell:** BARJARZ BOMBALINA 3100167968 6/5/06 **Bred by:** Ms V Scott **S.** Mjosa Guy De Gaultier **D.** Ch Bratrice Francine

A 1779 **Ms V Scott:** CH BARJARZ BLOSSOM DEARIE 3100167970 6/5/06 **Bred by:** Exh **S.** Mjosa Guy De Gaultier **D.** Ch Bratrice Francine J.D.

Class 10A Australian Bred Bitch

2 1780 **Mr C & Mrs L Borg:** CH FROGWYCK STELLAR LUNA 2100226343 28/3/06 **Bred by:** Exh **S.** Ch Belboulecan Stargazer Zodiac (Imp. Can) **D.** Ch Frogwyck Alexis

1 1781 **Mr I & Mrs M Pritchett:** CH MARIVAN CHAMP D JUR ODET 3100164928 5/3/06 **Bred by:** Mr I & Mrs M Pritchett **S.** Ch Jurindoe Picasso Trigger **D.** Ch Pennywise Fontine

1782 **Mrs S Taylor:** CARRSKI TRES JAQUALINE 3100162910 22/1/06 **Bred by:** Carrski Kennels **S.** Ch Sarcellles Chopard **D.** Sarcelles A La Rose

3 1783 **Miss N Thomas:** MIDASWELL PEBBLES 3100160622 28/10/05 **Bred by:** Exh **S.** Ch Darnaway Marcellus **D.** Sarcelles Nicola

Class 11A Open Bitch

1 1784 **Mr G & Mrs S Edmunds:** CH PENDRAGON CAT TRACKER 2100225733 25/2/06 **Bred by:** K Hedburg & S O'rourke **S.** Ch Isidor-Ignatius Beau De Soleure (Imp. Swd) **D.** Daccord Puzzle Pied

2 1785 **Ms V Scott:** CH BARJARZ BERYL 3100150733 29/4/05 **Bred by:** Exh **S.** Ch Kaysand Noir Chasseur **D.** Ch Bratrice Francine J.D.

3 1786 **Miss N Thomas:** CH MIDASWELL LOLITA 3100109979 7/2/03 **Bred by:** Exh **S.** Ch Darnaway Marcellus **D.** Sarcelles Nicola

Challenge Bitch

1784 **Mr G & Mrs S Edmunds:** CH PENDRAGON CAT TRACKER 2100225733 25/2/06 **Bred by:** K Hedburg & S O'rourke **S.** Ch Isidor-Ignatius Beau De Soleure (Imp. Swd) **D.** Daccord Puzzle Pied **Points: 22**

Reserve Challenge Bitch

1785 **Ms V Scott:** CH BARJARZ BERYL 3100150733 29/4/05 **Bred by:** Exh **S.** Ch Kaysand Noir Chasseur **D.** Ch Bratrice Francine J.D.

Best of Breed

1759 **Mrs B Jackson:** CH MARIVAN CHAMP DJUR JACQ 3100164923 5/3/06 **Bred by:** Mr I & Mrs M Pritchett **S.** Ch Jurindoe Picasso Trigger **D.** Ch Pennywise Fontine **Points: 25**

Runner Up to Best of Breed

1784 **Mr G & Mrs S Edmunds:** CH PENDRAGON CAT TRACKER 2100225733 25/2/06 **Bred by:** K Hedburg & S O'rourke **S.** Ch Isidor-Ignatius Beau De Soleure (Imp. Swd) **D.** Daccord Puzzle Pied

Best Puppy

1752 **Mrs S Taylor:** CARRSKI ORRINSHIRE 3100194929 15/12/07 **Bred by:** Carrski Kennels **S.** Ch Youshi Finch **D.** Carrski Tres Jaqualine

JUDGES CRITIQUE

Mrs Rose-Marie Cabion

What a delight to have such a strong entry of French Bulldogs, and many of them were outstanding. Some beautiful heads and expressions, compact bodies, good fronts, correct top lines and hindquarters. Mouths were good, mostly good bone and nice feet. One or two dogs had ears that could have been more parallel, but generally speaking, I think the high quality of the dogs I saw bodes well for the breed

GERMAN PINSCHER

Class 03 Puppy Dog

1 1790 **Ms A Edwards:** RAVENRED DUKE OTTO 4100151047 13/10/07 **Bred by:** Ravenred Kennels **S.** Can Ch Kedwell's Eine Reise Mache **D.** Ch Kaitler Outback Sunrise

Class 04 Junior Dog

1 1791 **Ms C Sterling:** VILLANOVA MONZA (A.I) 3100194408 18/9/07 **Bred by:** Exh **S.** Int & Nor & Fin Ch Xitamiz Kaxe **D.** Ch Bilbalina Celine

Class 05 Intermediate Dog

1 1792 **Miss K Maplestone:** FIREDRAGON CHASIN DREAMS (A.I.) E.T. 3100158302 18/10/05 **Bred by:** Mr C & Mrs K Graham **S.** Nwy Ch Stallvaktens Castro (Imp. Nwy) **D.** Ch Firedragon Amber (A.I.)

Class 11 Open Dog

1 1793 **Ausled Kennels:** CH FIREDRAGON BOLD AS BRASS (A.I) 3100137866 14/8/04 **Bred by:** Exh **S.** Pinbas Nero (Nwy) **D.** Ch Kaitler Foreign Jewel

A 1794 **Ms C Sterling:** VILLANOVA MANFRED (A.I) 3100194410 18/9/07 **Bred by:** Exh **S.** Int & Nor & Fin Ch Xitamiz Kaxe **D.** Ch Bilbalina Celine

Challenge Dog

1793 **Ausled Kennels:** CH FIREDRAGON BOLD AS BRASS (A.I) 3100137866 14/8/04 **Bred by:** Exh **S.** Pinbas Nero (Nwy) **D.** Ch Kaitler Foreign Jewel **Points: 9**

Reserve Challenge Dog

1792 **Miss K Maplestone:** FIREDRAGON CHASIN DREAMS (A.I.) E.T. 3100158302 18/10/05 **Bred by:** Mr C & Mrs K Graham **S.** Nwy Ch Stallvaktens Castro (Imp. Nwy) **D.** Ch Firedragon Amber (A.I.)

Class 05A Intermediate Bitch

1 1795 **Mr C & Mrs K Graham:** FIREDRAGON FIRE N SASSY 3100182550 10/3/07 **Bred by:** Exh **S.** Firedragon Chasin Dreams (A.I) **D.** Ch Firedragon Baltic Amber (A.I)

Class 10A Australian Bred Bitch

2 1796 **Mr C & Mrs K Graham:** CH FIREDRAGON BALTIC AMBER (A.I) E.T. 3100137872 14/8/04 **Bred by:** Exh **S.** Nuch Pinbas Nero (Nwy) **D.** Ch Kaitler Foreign Jewel

1 1797 **Ms C Sterling:** VILLANOVA MAGDA (A.I.) 3100194406 18/9/07 **Bred by:** Exh **S.** Int & Nor & Fin Ch Xitamiz Kaxe **D.** Ch Bilbalina Celine

ADVANCE

Class 11A Open Bitch

1 1798 **Mr C & Mrs K Graham:** CH MAGIC ACE OF MELKA (Imp NZ) 01344-2005 25/11/04 **Bred by:** A Tansey **S.** N Z Ch Kaitler Ace V Hause Zemp (I.I.D.) (N.Z.) **D.** N Z Ch Blackmagic Of Melka (N Z)

Challenge Bitch

1797 **Ms C Sterling:** VILLANOVA MAGDA (A.I.) 3100194406 18/9/07 **Bred by:** Exh **S.** Int & Nor & Fin Ch Xitamiz Kaxe **D.** Ch Bilbalina Celine **Points: 9**

Reserve Challenge Bitch

1798 **Mr C & Mrs K Graham:** CH MAGIC ACE OF MELKA (Imp NZ) 01344-2005 25/11/04 **Bred by:** A Tansey **S.** N Z Ch Kaitler Ace V Hause Zemp (I.I.D.) (N.Z.) **D.** N Z Ch Blackmagic Of Melka (N Z)

Best of Breed

1793 **Ausled Kennels:** CH FIREDRAGON BOLD AS BRASS (A.I) 3100137866 14/8/04 **Bred by:** Exh **S.** Pinbas Nero (Nwy) **D.** Ch Kaitler Foreign Jewel **Points: 13**

Runner Up to Best of Breed

1792 **Miss K Maplestone:** FIREDRAGON CHASIN DREAMS (A.I.) E.T. 3100158302 18/10/05 **Bred by:** Mr C & Mrs K Graham **S.** Nwy Ch Stallvaktens Castro (Imp. Nwy) **D.** Ch Firedragon Amber (A.I.)

Best Puppy

1790 **Ms A Edwards:** RAVENRED DUKE OTTO 4100151047 13/10/07 **Bred by:** Ravenred Kennels **S.** Can Ch Kedwell's Eine Reise Mache **D.** Ch Kaitler Outback Sunrise

JUDGES CRITIQUE

Mr Izumi Awashima

Well balanced and proportioned (almost square). Very good type. Elegant and flowing outline. Forequarters and hindquarters well angulated and muscled. Some dogs have snippy muzzle. Short, coupled and compact body, free and well balanced gait (no hackney gait) and good size

GERMAN SHEPHERD DOG

Class 03 Puppy Dog

A 1799 **Mr K & Mrs P Eaves-Tennant:** KARRAINE SUPA IMPOSE 7100020200 15/1/08 **Bred by:** Exh **S.** Stunadel Zack **D.** Ch karraine Miss Disgracee

2 1800 **Mr W & Mrs M Goodwin:** WILLMAURS HYDEPARK HENRY 3100194228 24/11/07 **Bred by:** Exh **S.** Kwint Vom Juerikstall (Imp. Ndl) **D.** Rodatt Zena

1 1801 **Mr M & Mrs C Morris:** FREEVALE CAUSIN CHAOS 2100261255 14/10/07 **Bred by:** Exh **S.** Cayos Von Der Norisward (Gmy) **D.** Ch Elgenschaft Regal Flame

Class 04 Junior Dog

3 1802 **Mrs K Cooper:** BLAKNGOLD CERBERUS 3100194883 9/8/07 **Bred by:** Ms V Stocks **S.** Ch Sanjessa Crusty Demon **D.** Kardin Moon Light

A 1803 **Mr K & Mrs P Eaves-Tennant:** AIMSWAY BOOTS 2100259023 4/9/07 **Bred by:** J & L martens **S.** Aimsway Aramis **D.** Aimsway Bobbie Sue

1 1804 **Kezziah Kennels:** WILLMAURS FLEETWOOD MAC 3100186839 3/6/07 **Bred by:** Mr W & Mrs M Goodwin **S.** Ch Sanjessa Crusty Demon **D.** Willmaurs Xinnia

2 1805 **Mr W O'connor:** NIGHTBREED TUFF E NUFF 2100249846 15/4/07 **Bred by:** M Babbage **S.** Conkasha Oksana **D.** Nightbreed Athena

Class 05 Intermediate Dog

A 1806 **Mrs D Collis:** VEEAY MARQUIS DE SADE 2100235784 27/8/06 **Bred by:** Veeay Kennels **S.** Gagarin Von Bad Boll (Imp. Gmy) **D.** Otana Von Bad Boll (Imp. Gmy)

1 1807 **Decklan Kennels:** DECKLAN QUIZ MASTER 3100184007 18/3/07 **Bred by:** Exh **S.** Ch Sannjesa Crusty Demon **D.** Ch Decklan Kiss N Tell

3 1808 **Mrs M Ervin:** RANTINO BRINGON THLEGEND 3100170799 29/6/06 **Bred by:** Mrs L Jones **S.** Tri Ch Jyetara A Legend A.D.M. J.D.M. **D.** Jyetara Dawitch Is Back U.D. A.D. J.D.

2 1809 **Kylain Kennels:** KYLAIN CHASE AHURRICANE 3100170923 12/5/06 **Bred by:** Exh **S.** Ch Lux Von Satyr (Imp. Gmy) **D.** Ch Kylain Coco Chanel

Class 10 Australian Bred Dog

2 1810 **Decklan Kennels:** CH DECKLAN NEW KID IN TOWN 3100142132 13/11/04 **Bred by:** Exh **S.** Ch Lux Von Satyr (Imp. Gmy) **D.** Ch Decklan Kiss N Tell

3 1811 **Mr M Liambas:** CH JYETARA DOT COM A.D. J.D. 3100089240 16/10/01 **Bred by:** Jyetara Kennels **S.** Lakamari Ludwig **D.** Jyetera Bewitched

1 1812 **Miss S Mckinlay:** KYLAIN AFTERHOURS FANTASY [A Z} 3100156719 17/8/05 **Bred by:** Kylain Kennels **S.** Ch Lux Von Satyr [a Z H] Bs Cl1 (Imp. Gmy) **D.** Ch Strawnana Evita

1813 **Mrs M & Mr A Mellington:** CH SPELLBINDA MYSTIC FORCE E.T. 3100131145 23/3/04 **Bred by:** Spellbinda Kennels **S.** Ch Stobar Peete **D.** Spellbinda Just A Flirt

1814 **Miss B Pilkington:** CH SHEPBRAE WATT A SPARK T.D. 3100077912 15/4/01 **Bred by:** Mrs D Onyett **S.** Gr Ch Shepbrae Our Royal Spark **D.** Shepbrae Power O Wun

Class 11 Open Dog

1815 **Decklan Kennels:** GR CH DECKLAN KING O THE ROAD 3100049488 27/9/99 **Bred by:** Exh **S.** Ch Leitungen Prince Rowdy **D.** Ch Mularna Goody Tu Shoes

1 1816 **Mr W & Mrs M Goodwin:** WILLMAURS COCKNEY BILL 3100169290 23/5/06 **Bred by:** Exh **S.** Sannjesa Crusty Demon **D.** Rodatt Zena

1817 **Mr F & Mrs M Grigons:** AWATEA GREASY GRINGO 3100140240 24/10/04 **Bred by:** Exh **S.** Lafer Von Batu (Imp. Gmy) **D.** Awatea Vinegar Puss

1818 **Ms G Johnston:** CH GLENRACO REMEMBER ME 3100107873 20/12/02 **Bred by:** Exh **S.** Hilltop Greko **D.** Glenraco Wild Rose

4 1819 **Mrs L Jones:** CH RANTINO ADEVL N DISGUISE C.D.X. 3100138855 14/8/04 **Bred by:** Exh **S.** Tri Ch Jyetara A Legend A.D.M. J.D.M. **D.** O Ch Jyetara Dawitchisback A.D. J.D.

2 1820 **Kylain Kennels:** CH LUX VON SATYR (IMP. GMY) SZ2111590 29/8/02 **Bred by:** R Gunst **S.** V Kliff Vom Trollbachtal **D.** Va Karat's Hela

3 1821 **Mr M Liambas:** CH JAYSHELL KILPATRICK 3100147283 17/3/05 **Bred by:** Jayshell Kennels **S.** Lafer Von Batu (Imp. Gmy) **D.** Moroka Cassie E.T.

1823 **Miss h Peters:** CRAJENDO KAISER 2100193736 6/9/04 **Bred by:** C & J Hendrickse **S.** Rupos Van Der Ostfriesischen Thingstatte (Imp. Gmy) **D.** Sarazo Xenta

Challenge Dog

1816 **Mr W & Mrs M Goodwin:** WILLMAURS COCKNEY BILL 3100169290 23/5/06 **Bred by:** Exh **S.** Sannjesa Crusty Demon **D.** Rodatt Zena **Points: 25**

Reserve Challenge Dog

1812 **Miss S Mckinlay:** KYLAIN AFTERHOURS FANTASY 3100156719 17/8/05 **Bred by:** Kylain Kennels **S.** Ch Lux Von Satyr Bs Cl1 (Imp. Gmy) **D.** Ch Strawnana Evita

Class 02A Minor Puppy Bitch

1 1826 **Ms D Mayne:** FREEVALE CRAZY IN PINK 2100267742 6/2/08 **Bred by:** Mr M & Mrs C Morris **S.** Cayos Von Der Noriswand (Imp. Gmy) **D.** Ch Freevale Crazy For Love

Class 03A Puppy Bitch

A 1827 **Mr K & Mrs P Eaves-Tennant:** KARRAINE HOT LIPS 7100020072 9/1/08 **Bred by:** Exh **S.** Maltaknights Master Unox **D.** Pendragon Abba

A 1828 **Mr K & Mrs P Eaves-Tennant:** KARRAINE DISCO DOLL 7100019900 28/12/07 **Bred by:** Exh **S.** Ch Crajendo Eiko **D.** Spellbinda Just Devine

1 1829 **Mr W & Mrs M Goodwin:** WILLMAURS HYDEPARKHIPPIE 3100194234 24/11/07 **Bred by:** Exh **S.** Kwint Vom Juerikstall (Imp. Ndl) **D.** Rodatt Zena

2 1830 **Mrs L Jones:** RANTINO COOL AS ICE 3100197083 28/11/07 **Bred by:** Exh **S.** Denargun Jabiru **D.** Rantino A Spell Is Cast C.D.

3 1831 **Mrs M & Mr A Mellington:** STARMAKA MY GOOD FORTUNE 3100193603 17/11/07 **Bred by:** Exh **S.** Ch Spellbinda Mystic Force E.T. **D.** Ch Vonisar Ima Supa Chic

Class 04A Junior Bitch

1 1832 **Mr W & Mrs M Goodwin:** WILLMAURS EAST END EFFIE 3100186846 13/5/07 **Bred by:** Exh **S.** Sannjesa Crusty Demon **D.** Rodatt Zena

2 1834 **Mr M & Mrs C Morris:** FREEVALE HOT STUFF 2100253974 14/6/07 **Bred by:** Exh **S.** Almsway Stone Cold **D.** Ch Freevale Love Me Crazy

Class 05A Intermediate Bitch

3 1835 **Decklan Kennels:** DECKLAN QUICK AS A FLASH 3100184014 18/3/07 **Bred by:** Exh **S.** Ch Sannjesa Crusty Demon **D.** Ch Decklan Kiss N Tell

1 1836 **Decklan Kennels:** CH DECKLAN OSZ A STAR 3100158501 1/11/05 **Bred by:** Exh **S.** Ch Lux Von Satyr **D.** Ch Decklan Kiss N Tell

A 1837 **Mr K & Mrs P Eaves-Tennant:** KARRAINE SCARLETINA 7100017764 14/7/06 **Bred by:** Exh **S.** Ch Crajendo Eiko **D.** Spellbinda Just Devine

2 1838 **Mrs L Jones:** RANTINO BENBEAUTY TUMARA 3100170802 29/6/06 **Bred by:** Exh **S.** Tri Ch Jyetara A Legend A.D.M. J.D.M. **D.** O Ch Jyetara Dawitchisback A.D. J.D.

4 1839 **Kylain Kennels:** KYLAIN HURRICANE ALLIE 3100170925 12/5/06 **Bred by:** Exh **S.** Ch Lux Von Satyr **D.** Ch Kylain Coco Chanel

A 1840 **Monlaird Kennels:** CH KYLAIN BLACK LADYKESTREL 3100159705 13/10/05 **Bred by:** Kylain Kennels **S.** Lux Von Satyr (Imp. Gmy) **D.** Ch Kylain Coco Chanel

1841 **Miss C Smith:** DECKLAN OOH LA LA 3100158503 1/11/05 **Bred by:** Decklan Kennels **S.** Ch Lux Von Satyr (Imp. Gmy) **D.** Decklan Kiss N Tell

1842 **Miss K Warner:** DECKLAN PRIDE N HOPE 3100183992 13/3/07 **Bred by:** Decklan Kennels **S.** Ch Sannjesa Crusty Demon **D.** Ch Decklan Neglect Me Not

Class 10A Australian Bred Bitch

2 1843 **Decklan Kennels:** DECKLAN QUARTERLY REVIEW 3100184012 18/3/07 **Bred by:** Exh **S.** Ch Sannjesa Crusty Demon **D.** Ch Decklan Kiss N Tell

1 1844 **Kezziah Kennels:** GR CH KEZZIAH GREAT BIG SECRET 3100098902 10/7/02 **Bred by:** Exh **S.** Gr Ch Shepbrae Our royal Spark **D.** Gr Ch Kezziah Enchantress

3 1845 **Kylain Kennels:** KYLAIN ANASTASIA 3100156723 17/8/05 **Bred by:** Exh **S.** Ch Lux Von Satyr **D.** Ch Strawnana Evita

4 1846 **Mrs M & Mr A Mellington:** CH VONISAR IMA SUPA CHIC 3100111949 17/2/03 **Bred by:** Vonisar Kennels **S.** Astasia Ylo E.T. **D.** Astasia Georga

1847 **Mr W O'connor:** AWATEA GASPER WITCH 3100140244 24/10/04 **Bred by:** F & Mrs M Grigons **S.** Lafer Von Batu (Imp. Gmy) **D.** Awatea Vinegar Puss

Class 11A Open Bitch

A 1848 **Mr K & Mrs P Eaves-Tennant:** CH KARRAINE DEVINE DESTINY 7100014528 5/8/04 **Bred by:** Exh **S.** Stobar Peete **D.** Spellbinda Just Devine

1 1849 **Mr W & Mrs M Goodwin:** RODATT ZENA 3100101481 29/7/02 **Bred by:** J & L Rodger **S.** Leishjacklyn Zpartacus **D.** Duval Uska

A 1850 **Mr F & Mrs M Grigons:** AWATEA GIGGLE PUSS 3100140245 24/10/04 **Bred by:** Exh **S.** Lafer Von Batu (Imp. Gmy) **D.** Awatea Vinegar Puss

2 1851 **Ms G Johnston:** GLENRACO WILD WITCH 3100147448 1/3/05 **Bred by:** Exh **S.** Unox Von Aducht **D.** Glenraco Wild Rose

1852 **Mrs L Jones:** RANTINO A SPELL IS CAST C.D. 3100138856 14/8/04 **Bred by:** Exh **S.** Tri Ch Jyetara A Legend A.D.M. J.D.M. **D.** O Ch Jyetara Dawitchisback A.D. J.D.

4 1853 **Kylain Kennels:** ERIKA VON GUNBIL (Imp USA) DN11535505 22/5/05 **Bred by:** A Gunbil **S.** V Mirko Von Kassandra (Gmy) **D.** Lissa Vom Weiherturchen (Gmy)

1854 **Mr M & Mrs C Morris:** GR CH FREEVALE CROSS MY HEART 2100101708 8/11/00 **Bred by:** Exh **S.** Karrach Stone Th Crows **D.** Ch Freevale Enchantment

A 1855 **Miss h Peters:** SHINODEL XANDRIA 2100192068 1/8/04 **Bred by:** S & N Smith **S.** Rupos Van Der Ostfriesischen Thingstatte (Imp. Gmy) **D.** Shinodel Nympho

1856 **Miss B Pilkington:** KARRAINE DUSKY DREAMS T.D. 7100013640 27/2/04 **Bred by:** Mr K & Mrs P Eaves - Tennant **S.** Ch Crajendo Eiko **D.** Karraine Daring Denna

1857 **Miss T Schumann:** AWATEA JAIL BAIT 3100152554 23/7/05 **Bred by:** Mr F & mrs M Grigons **S.** Yontah Even Stevens **D.** Bludenz Cristal Quartz

3 1858 **Vonrauten Kennels:** CH VONRAUTEN HOPE N FAITH 5100009585 14/2/99 **Bred by:** Exh **S.** Redhaus Ari (I.I.D) **D.** Ch Vonrauten Palme

Challenge Bitch

1849 **Mr W & Mrs M Goodwin:** RODATT ZENA 3100101481 29/7/02 **Bred by:** J & L Rodger **S.** Leishjacklyn Zpartacus **D.** Duval Uska **Points: 25**

Reserve Challenge Bitch

1832 **Mr W & Mrs M Goodwin:** WILLMAURS EAST END EFFIE 3100186846 13/5/07 **Bred by:** Exh **S.** Sannjesa Crusty Demon **D.** Rodatt Zena

Best of Breed

1849 **Mr W & Mrs M Goodwin:** RODATT ZENA 3100101481 29/7/02 **Bred by:** J & L Rodger **S.** Leishjacklyn Zpartacus **D.** Duval Uska **Points: 25**

Runner Up to Best of Breed

1816 **Mr W & Mrs M Goodwin:** WILLMAURS COCKNEY BILL 3100169290 23/5/06 **Bred by:** Exh **S.** Sannjesa Crusty Demon **D.** Rodatt Zena

Best Puppy

1801 **Mr M & Mrs C Morris:** FREEVALE CAUSIN CHAOS 2100261255 14/10/07 **Bred by:** Exh **S.** Cayos Von Der Norisward (Gmy) **D.** Ch Elgenschaft Regal Flame

JUDGES CRITIQUE

Mr Izumi Awashima

On average, need more trimming. German Shepherd Dogs are working dogs and bones and muscles should be stronger and dry. Body structure, especially back, overall joints (pastern, hock joints') should be firmer and stronger. Character is, in general, very good and stable. Many dogs should have higher withers, longer upper arms, stronger pasterns and hocks. There needs to be more driving power from the hind legs and more reach of forehands

GERMAN SHORTHAIRED POINTER

Class 03 Puppy Dog

1 1863 **Ms C Cunningham & Mr P Serle:** LIANADAM AXEL DER EDEL 3100194054 23/10/07 **Bred by:** R & N Croatto **S.** Knusprig The idaho Kid **D.** Benanee Kall Me Freedom E.T.

2 1864 **Mr M & Mrs F Park:** CANAWINDRA BETR LOOSINUP 3100196621 21/11/07 **Bred by:** Exh **S.** Gr Ch Trupoint Hierarchy **D.** Ch Canawindra Dubl Trouble

A 1865 **Mrs J Roberts:** EDELHOF THE MAGICIAN 4100154495 14/12/07 **Bred by:** J Norman **S.** Ch Edelhof Jack Frost **D.** Ch Trupoint Make A Wish

A 1866 **Ms K Wishart & Mr D Lang:** EUGEN IMPERIO 3100192272 24/9/07 **Bred by:** Exh **S.** Eugen Credit Card Fraud **D.** Eugen Hermoine

ADVANCE

Class 04 Junior Dog

3 1867 **Mrs S Nichols:** CANAWINDRA COS I CAN 3100186296 14/4/07 **Bred by:** Mr & Mrs M Park **S.** Copperpoint Morgan (Imp UK) **D.** Canawindra Contralto

2 1868 **Mr M & Mrs F Park:** CANAWINDRA RUM N COKE 3100191242 5/8/07 **Bred by:** Exh **S.** Copperpoint Morgan (Imp UK) **D.** Ch Canawindra Dubl The Odds

1869 **Mr M & Mrs F Park:** CANAWINDRA IN CHARGE 3100156303 23/4/07 **Bred by:** Exh **S.** Copperpoint Morgan (Imp UK) **D.** Canawindra Heridah

1870 **Mr S R & L Schwerdt:** WOODWYCH TOMMY HILFIGER 5100045682 21/5/07 **Bred by:** Exh **S.** Gr Ch Trupoint Hierarchy **D.** Ch Woodwych Mustang Sally

1 1871 **Mr S R & L Schwerdt:** WOODWYCH HARRY WHO 5100045683 21/5/07 **Bred by:** Exh **S.** Gr Ch Trupoint Hierarchy **D.** Ch Woodwych Mustang Sally

Class 05 Intermediate Dog

1 1872 **Heiderst Kennels:** CH & CAN CH FLOWER CREEK TAKN CARE OF BUSINESS (Imp USA) SR33326301 1/2/06 **Bred by:** Flower Creek Kennels **S.** Am Ch Minado's Oxton Grief's Encore **D.** Can Ch & Am Ch Flower Creek's Pretty Woman

3 1873 **Mr C Sarantis & Mr R Raven:** CH CANAWINDRA DUBL DATE 300125974 31/8/06 **Bred by:** M & F Park **S.** Ch Moruada Rodeo Drive **D.** Canawindra Shatani

2 1874 **Mrs T Taylor:** KLUGERHUND BELMONDO 2100245782 11/2/07 **Bred by:** Mr J & Mrs G Maxwell **S.** Gr Ch & Am Ch Minado's American Express (Imp USA) **D.** Gr Ch & Am Ch Spf Bleugras Yesterday's Wine (Imp USA)

Class 10 Australian Bred Dog

1875 **Atorae Kennels:** CH ATORAE MIKIMOTO 5100034956 4/12/04 **Bred by:** Exh **S.** Ch & Am Ch G D R Bleugras Ode to Columbia (A I) (Imp USA) **D.** Ch Heiderst Martini On Ice E.T.

3 1876 **Ms H Hartig & Mr M Nielsen:** GR CH TRUPOINT HIERARCHY 3100107233 5/11/02 **Bred by:** Trupoint Kennels **S.** Ch Trupoint Fortyfour Magnum **D.** Trupoint Simply Sophie

2 1877 **Heiderst Kennels:** CH HEIDERST GHOST WHISPERER 5100041670 22/6/06 **Bred by:** Exh **S.** Gr Ch Heiderst Klassic Poetry **D.** Heiderst Whispering Moon

1878 **Ms J Mackenzie:** OAKRIDGE ICE BREAKER (A.I) C.C.D. 5100035971 3/2/05 **Bred by:** J Mackenzie **S.** Am Dual Ch Afc Trekker V Grunbaum U.D.X. T.D.X. M.H. M.X. **D.** Ch Oakridge Destinaire N.R.D.

1 1879 **Norman & Roberts:** CH CH EDELHOF THE BAR FLY 4100101464 22/9/03 **Bred by:** D & J Norman **S.** Gr Ch Katydid Strongbow **D.** Gr Ch Edelhof The Tempe

1880 **Mr M & Mrs F Park:** CANAWINDRA DUBL FAULT 3100175722 31/8/06 **Bred by:** Exh **S.** Ch Moruada Rodeo Drive **D.** Canawindra Shatani

1881 **Ms M & Miss J Pledger:** CH ACEWILD AKA MASTER SPY 7100014026 28/2/04 **Bred by:** Acewild Kennels **S.** Ch Trupoint Like Jimmy Dean **D.** Ch Trupoint Xquisite Alli

1882 **Mrs S Wright & Mr P Friedlander:** CH MORUADA NEW YORK STYLE 2100186999 20/4/04 **Bred by:** Mrs S Wright **S.** Gr Ch & Am Ch Minado's American Express (Imp USA) **D.** Ch Moruada Lonesome Dove

Class 11 Open Dog

1822 **Ms J Mackenzie:** CH OAKRIDGE GOING T XTREMES 5100031035 7/12/03 **Bred by:** Exh **S.** Ch Heiderst All That N More **D.** Ch Oakridge Destinaire Nrd

1883 **Atorae Kennels:** CH ATORAE DA VINCI CODE 5100041332 12/6/06 **Bred by:** Exh **S.** Ch & Am Ch Minado's American Idol (Imp USA) **D.** Ch Heiderst Martini On Ice E.T.

1884 **Mrs J Cattell:** CH KOBIDAN EVOLUTION (A.I) 6100050448 1/3/07 **Bred by:** Exh **S.** Am Ch Flower Creek Jazz-N-Bleugras (USA) **D.** Ch Tornadobe Irish Cream

1885 **Ms C Cunningham & Mr P Serle:** CH KNUSPRIG PLUM TUKKADOUT E.T. 2100173449 6/10/03 **Bred by:** Exh **S.** Ch Knusprig Grasshopper E.T **D.** Ch Oakridge Britanias Realm E.T.

3 1886 **Heiderst Kennels:** GR CH HEIDERST KLASSIC POETRY 5100033921 8/8/04 **Bred by:** Exh **S.** Gr Ch Heiderst Kahlua On Ice **D.** Ch Heiderst Poetry In Motion

A 1887 **Ms J & Mrs K Norman:** CH EDELHOF JACK FROST 4100139795 20/10/06 **Bred by:** Exh **S.** Ch Edelhof The Bar Fly **D.** Ch Edelhof Ever Enchanting

1888 **Mr M & Mrs F Park:** CH CANAWINDRA DUBL INDEMNTY 3100125969 7/11/03 **Bred by:** Exh **S.** Ch Moruada Rodeo Drive **D.** Canawindra Shatani

1 1889 **Mrs A West & Mr J & Mrs J Maxwell:** CH KLUGERHUND BELL BOTTOMS 2100245783 11/2/07 **Bred by:** Mr J & Mrs G Maxwell **S.** Gr Ch & Am Ch Minado's American Express (Imp USA) **D.** Gr Ch & Am Ch S P F Bluegras Yesterday's Wine (Imp USA)

2 1890 **Mrs S Wright:** CH MORUADA ROYAL GIGOLO 2100210343 10/5/05 **Bred by:** Exh **S.** Ch & Am Gr Ch Bleugras Ode To Columbia (A.I.) **D.** Gr Ch Moruada Californiadreamn

1891 **Mrs S Wright:** CH & AM CH G D R'S BLEUGRAS ODE TO COLUMBIA (A I) (Imp USA) SN90829511 8/3/02 **Bred by:** Bleugras Kennels **S.** Can Ch Bleugras Alegheny (USA) **D.** Am Ch G D R's All That Glitters (USA)

Challenge Dog

1889 **Mrs A West & Mr J & Mrs J Maxwell:** CH KLUGERHUND BELL BOTTOMS 2100245783 11/2/07 **Bred by:** Mr J & Mrs G Maxwell **S.** Gr Ch & Am Ch Minado's American Express (Imp USA) **D.** Gr Ch & Am Ch S P F Bluegras Yesterday's Wine (Imp USA) **Points: 25**

Reserve Challenge Dog

1872 **Heiderst Kennels:** CH & CAN CH FLOWER CREEK TAKN CARE OF BUSINESS (Imp USA) SR33326301 1/2/06 **Bred by:** Flower Creek Kennels **S.** Am Ch Minado's Oxton Grief's Encore **D.** Can Ch & Am Ch Flower Creek's Pretty Woman

Class 02A Minor Puppy Bitch

1 1893 **Mrs E & Mr W Bathgate:** BENANEE SPRING DREAMS 3100199660 17/3/08 **Bred by:** Mrs W Bond **S.** Ch Benanee Gateway To Power **D.** Ch Benanee Uare Snowbird

Class 03A Puppy Bitch

1894 **Mrs E & Mr W Bathgate:** DOGINIT LICORICE 3100196765 17/12/07 **Bred by:** Mr D Tenaglia **S.** Jamb Glen **D.** Zampagli Zoe

1 1895 **A Collins, J Sumner & Valache Kennels:** VALACHE GISELLE 5100048493 31/12/07 **Bred by:** Va;acje Lemme;s **S.** Ch Sevoier Zephryus **D.** Ch Moruada Belleotheballet

1896 **Ms D Miller:** SHENANDOAH EYRE (Imp NZ) 008552008 19/12/07 **Bred by:** Mrs M Foyle **S.** Loki Fra Hestergart **D.** Mtselfe Beauty

1897 **Mrs S Nichols:** CANAWINDRA COS METIC 3100196095 24/11/07 **Bred by:** Mr & Mrs M Park **S.** Copperpoint Morgan (Imp UK) **D.** Canawindra Contralto

A 1898 **Ms J Norman:** EDELHOF MAKE BELIEVE 4100154496 14/12/07 **Bred by:** Exh **S.** Ch Edelhof Jack Frost **D.** Ch Trupoint Make A Wish

2 1899 **Mr S Pickering:** LIANDAM MAYA DIE EDEL 3100194053 23/10/07 **Bred by:** R & N Croatto **S.** Knusprig The Idaho Kid **D.** Benanee Kall Me Freedom E.T.

A 1900 **Ms K Wishart & Mr D Lang:** EUGEN HO HO HO 3100194314 31/10/07 **Bred by:** Exh **S.** Eugen Sauteuer **D.** Agjagen Hella

3 1901 **Mrs S Wright:** MORUADA MADISON AVENUE 2100261979 6/10/07 **Bred by:** Exh **S.** Ch Moruada Rodeo Drive **D.** Ch Moruada Madison County

Class 04A Junior Bitch

3 1833 **Ms J Mackenzie:** BIRKENWALD BACARA (Imp UK) AH03544606 8/7/07 **Bred by:** Mrs H Gill **S.** KS Rolf Birkenwald **D.** Ks Ella Von Der Madlage

1902 **Mr M & Mrs F Park:** CANAWINDRA RUM PTETUMTUM 3100191248 5/8/07 **Bred by:** Exh **S.** Copperpoint Morgan (Imp UK) **D.** Ch Canawindra Dubl The Odds

1903 **Mr M & Mrs F Park:** CANAWINDRA COS I WILL 3100186297 14/4/07 **Bred by:** Exh **S.** Copperpoint Morgan (Imp UK) **D.** Caawindra Contralto

2 1904 **Ms M & Miss J Pledger:** ACEWILD CALAMITY JANE 7100018946 23/4/07 **Bred by:** Acewild Kennels **S.** Ch Trupoint Fortyfour Magnum **D.** Ch Acewild Aka Betty Boo

1 1905 **Mr S R & L Schwerdt:** WOODWYCH ESCADA 5100045685 21/5/07 **Bred by:** Exh **S.** Gr Ch Trupoint Hierarchy **D.** Ch Woodwych Mustang Sally

Class 05A Intermediate Bitch

1 1906 **Atorae Kennels:** CH ATORAE SOHO NICETO MEETU 5100044097 8/2/07 **Bred by:** Exh **S.** Gr Ch & Am Ch Minado's American Express (Imp USA) **D.** Ch Atorae Cultured Pearl

1907 **Mrs L Brennan:** CH ABTEI CONFIDE IN ME 3100165624 12/3/06 **Bred by:** Mr R & Mrs K Winters **S.** Ch Oakridge Going T Xtremes **D.** Dual Ch (O) Krikka Lady Gwenllian

3 1908 **Mrs J Cattell:** CH KOBIDAN ENDEAVOUR (A.I) 6100050449 1/3/07 **Bred by:** Exh **S.** Am Ch Flower Creek Jazz-N-Bleugras (USA) **D.** Ch Tomadobe Irish Cream

1909 **Ms C Cunningham & Mr P Serle:** CH NUTHATCH STAR CROSSED LUV (CAN) (Imp USA) SR34853102 25/12/05 **Bred by:** H & J Brennan, B Reece-Weaver & J Weaver
S. Am & Can Ch Ersehnen Border Patrol **D.** Can Ch Bruneau Rvr Thing Calld Luv E D J

1910 **Mrs C Hatherley:** HEIDERST THE ECSTACY 5100044191 30/1/07 **Bred by:** Heiderst Kennels **S.** Ch Heiderst Klassic Poetry **D.** Ch Heiderst Tatiana

A 1911 **Heiderst Kennels:** CH HEIDERST PURE ENVY 5100043550 8/12/06 **Bred by:** Exh **S.** Ch Coolhand Nbc Prime Time **D.** Ch Heiderst All About Envy

1912 **Mr M & Mrs F Park:** CANAWINDRA DUBL THE BET 3100183688 14/3/07 **Bred by:** Exh **S.** Ch Moruada Rodeo Drive **D.** Canawindra Shatani

2 1913 **Trupoint Kennels:** CH TRUPOINT OUT TO XCITE 3100178516 5/12/06 **Bred by:** Exh **S.** Ch Coolhand Oregon **D.** Ch Trupoint Kinda Kinky

1914 **Ms K Wishart & Mr D Lang:** SPEZIA FINTOP FLOWER 4100148149 17/1/06 **Bred by:** J Robb **S.** Brysnif Fairplay **D.** Spezia Topler Tetaza

1915 **Mrs S Wright:** SNOWCREEK'S WINGS OF A DOVE (Imp USA) SR34994102 19/4/06 **Bred by:** Snowcreek Farm **S.** Am Ch Snowcreeks Foster Of Moruada (USA) **D.** Am Ch Moruada Turtle Dove (USA)

Class 10A Australian Bred Bitch

1 1916 **Heiderst Kennels:** CH HEIDERST BE CHARMED 5100039885 9/2/06 **Bred by:** Exh **S.** Gr Ch Heiderst Klassic Poetry **D.** Heiderst Charmed I'm Sure

A 1917 **Ms J Norman:** EDELHOF LETS DANCE 4100149103 24/7/07 **Bred by:** Exh **S.** Ch Edelhof The Zodiac (A.I.) **D.** Ch Edelhof Its Dinah Might

A 1918 **Mr M & Mrs F Park:** CANAWINDRA DUBL ORNOTHIN 3100183689 14/3/07 **Bred by:** Exh **S.** Ch Moruada Rodeo Drive **D.** Canawindra Shatani

3 1919 **Mrs T Taylor:** CH MORUADA AUTUMN LEAF 2100210348 10/5/05 **Bred by:** Mrs S Wright **S.** Ch & Am Ch Gdr Bleugras Ode To Columbia (A.I) (Imp USA) **D.** Gr Ch Moruada California Dreamin

2 1920 **Mrs S Wright:** CH MORUADA MADISON COUNTY 2100100035 27/9/00 **Bred by:** Exh **S.** Gr Ch & Am Ch Minado's American Express (Imp USA) **D.** Ch Klugerhund Belle O Booton (A.I)

Class 11A Open Bitch

1 1921 **Atorae Kennels:** CH ATORAE BEDAZZLED 5100041331 12/6/06 **Bred by:** Exh **S.** Ch & Am Ch Minado's American Idol (Imp USA) **D.** Ch Heiderst Martini On Ice E.T.

A 1922 **Mrs J Cattell:** GR CH HEIDERST SUNBIRD 5100017632 24/10/00 **Bred by:** Heiderst Kennels **S.** Gr Ch Heiderst Latest Style **D.** Edelhof Symphony (I.I.D.)

1923 **Mrs L Cogley:** CH TEALPOINT THE HUNTRESS 4100081061 2/4/02 **Bred by:** Ms H Reynolds **S.** Gr Ch & Am Ch Minados American Express (Imp USA) **D.** Ch Tealpoint Brooklyn Mtn

A 1924 **Heiderst Kennels:** CH HEIDERST ELUSIVE IMAGE (A.I.) 5100038460 19/9/05 **Bred by:** Exh **S.** Am Ch Nmk's Image To Nv Mh (Usa) **D.** Ch Heiderst Poetry In Motion

3 1925 **Heiderst Kennels:** CH HEIDERST WIND INTHEWILLOW 5100041671 22/6/06 **Bred by:** Exh **S.** Ch Heiderst Klassic Poetry **D.** Heiderst Whispering Moon

2 1926 **Mr S R & L Schwerdt:** CH WOODWYCH MUSTANG SALLY 5100029844 6/8/03 **Bred by:** Exh **S.** Ch Krikka Aces High **D.** Woodwych Top Flite

1927 **Trupoint Kennels:** CH TRUPOINT HOT PLAY 3100107236 5/11/02 **Bred by:** Exh **S.** Ch Trupoint Fortyfour Magnum **D.** Trupoint Simply Sophie

1928 **Mrs S Wright:** GR CH MORUADA CALIFORNIA DREAMN 2100074083 6/11/99 **Bred by:** Exh **S.** Gr Ch & Am Ch Minado's American Express (Imp USA) **D.** Ch Moruada Lonesome Dove

Challenge Bitch

1921 **Atorae Kennels:** CH ATORAE BEDAZZLED 5100041331 12/6/06 **Bred by:** Exh **S.** Ch & Am Ch Minado's American Idol (Imp USA) **D.** Ch Heiderst Martini On Ice E.T. **Points: 25**

Reserve Challenge Bitch

1906 **Atorae Kennels:** CH ATORAE SOHO NICETO MEETU 5100044097 8/2/07 **Bred by:** Exh **S.** Gr Ch & Am Ch Minado's American Express (Imp USA) **D.** Ch Atorae Cultured Pearl

Best of Breed

1921 **Atorae Kennels:** CH ATORAE BEDAZZLED 5100041331 12/6/06 **Bred by:** Exh **S.** Ch & Am Ch Minado's American Idol (Imp USA) **D.** Ch Heiderst Martini On Ice E.T. **Points: 25**

Runner Up to Best of Breed

1889 **Mrs A West & Mr J & Mrs J Maxwell:** CH KLUGERHUND BELL BOTTOMS 2100245783 11/2/07 **Bred by:** Mr J & Mrs G Maxwell **S.** Gr Ch & Am Ch Minado's American Express (Imp USA) **D.** Gr Ch & Am Ch S P F Bluegras Yesterday's Wine (Imp USA)

Best Puppy

1863 **Ms C Cunningham & Mr P Serle:** LIANADAM AXEL DER EDEL 3100194054 23/10/07 **Bred by:** R & N Croatto **S.** Knusprig The idaho Kid **D.** Benanee Kall Me Freedom E.T.

JUDGES CRITIQUE

Mrs Rose-Marie Cabion

A large entry of this breed with some top quality dogs. Mostly head planes were excellent and eye colour and shape good. Nice muscular necks and super top lines, deep bodies with well boned legs and good movement. A few dogs had rather too much stop and some muzzles were level as opposed to the desired curved "Rams nose". However these were in the minority and I enjoyed judging these typical and well shown representatives of the breed

GERMAN SPITZ (KLEIN)

Class 11 Open Dog

1 1929 **Mr J Cordon & Mrs L Wilson:** CH NIELKS KINDA SPECIAL 2100115250 14/4/01 **Bred by:** Mrs R Pattinson **S.** Ch Kartmel Black Magic (Imp UK) **D.** Ch Justus Moon Shadow

Challenge Dog

1929 **Mr J Cordon & Mrs L Wilson:** CH NIELKS KINDA SPECIAL 2100115250 14/4/01 **Bred by:** Mrs R Pattinson **S.** Ch Kartmel Black Magic (Imp UK) **D.** Ch Justus Moon Shadow **Points: 6**

Best of Breed

1929 **Mr J Cordon & Mrs L Wilson:** CH NIELKS KINDA SPECIAL 2100115250 14/4/01 **Bred by:** Mrs R Pattinson **S.** Ch Kartmel Black Magic (Imp UK) **D.** Ch Justus Moon Shadow **Points: 6**

JUDGES CRITIQUE

Mrs Rose-Marie Cabion

Only one Klein, but such a good one, with attractive head, and the correct strong outline. Movement was quick and true and effortless. The coat was lovely and it was well presented and shown

GERMAN SPITZ (MITTEL)

Class 04 Junior Dog

3 1930 **Mrs P Goetze:** CH SYIDE SAND PEBBLES 4100145747 19/4/07 **Bred by:** Mr N & Mrs R Wood **S.** Ch Trinian Midnight Danca **D.** Ch Agnodow The Whistler

1 1931 **Llancarfan Kennels:** LLANCARFAN GINGER MEGGS 6100052211 21/6/07 **Bred by:** Exh **S.** Ch Llancarfan Kaffe Latte **D.** Neuboree Constant Coment

2 1932 **Mr J Cordon:** ANDUZ CRACKAJACK 2100251007 20/3/07 **Bred by:** Exh **S.** Ch Galvizach's Dubble Rubble (Imp UK) **D.** Ch Castlegate Ebonyeize

Class 05 Intermediate Dog

1 1933 **Mrs B Walford:** CH RAYCHIC RUM N RAISIN 3100178629 11/11/06 **Bred by:** Ms R Bothe **S.** Nueboree Dark Cadbury **D.** Ch Raychic Princess Lulu

Class 10 Australian Bred Dog

2 1934 **Mr J Cordon:** CH ANDUZ FROSTY ON ICE 2100194969 17/9/04 **Bred by:** Exh **S.** Gr Ch Castlegate Jokers Wild **D.** Ch Castlegate Simply Red

A 1935 **Mrs P Goetze:** CH SYIDE CHIMNEY SWEEPER 4100134908 16/6/06 **Bred by:** Mr N & Mrs R Wood **S.** Ch Trinian Midnight Danca **D.** Ch Agnodow The \whistler

1 1936 **Mrs B Walford:** CH RAYCHIC JELIGNITE JAK 3100162033 8/12/05 **Bred by:** Mrs R Bothe **S.** Ch Kevlain Jumpn Jakflash **D.** Ch Raychic Princess Lulu

Class 11 Open Dog

1 1937 **Amadora Kennels:** GR CH LLANCARFAN POLAR IMPACT C.C.D. 6100040125 20/12/04 **Bred by:** Llancarfan Kennels **S.** Ch Llancarfan Ice Inthe Sun **D.** Llancarfan Again Nagain

2 1938 **Ms G Folli:** CH LLANCARFAN MILO 6100047663 15/8/06 **Bred by:** Llancarfan Kennels **S.** Llancarfan Midnite Rebel **D.** Ch Llancarfan Vanilla Cream

Challenge Dog

1937 **Amadora Kennels:** GR CH LLANCARFAN POLAR IMPACT C.C.D. 6100040125 20/12/04 **Bred by:** Llancarfan Kennels **S.** Ch Llancarfan Ice Inthe Sun **D.** Llancarfan Again Nagain **Points: 13**

Reserve Challenge Dog

1931 **Llancarfan Kennels:** LLANCARFAN GINGER MEGGS 6100052211 21/6/07 **Bred by:** Exh **S.** Ch Llancarfan Kaffe Latte **D.** Neuboree Constant Coment

Class 04A Junior Bitch

A 1939 **Miss C Nichols:** SYIDE SPIRIT INTH SKY 4100145749 19/4/07 **Bred by:** Mr N & Mrs R Wood **S.** Ch Trinian Midnight Danca **D.** Ch Agnodow The Whistler

Class 05A Intermediate Bitch

2 1940 **Mrs B Walford:** RAYCHIC BRINDABELLA 3100178632 11/11/06 **Bred by:** Ms R Bothe **S.** Nueboree Dark Cadbury **D.** Ch Raychic Princess Lulu

1 1941 **Mr N & Mrs R Wood:** CH SYIDE WITCHERY 4100134909 16/6/06 **Bred by:** Exh **S.** Ch Trinian Midnight Danca **D.** Ch Agnodow The Whistler

Class 10A Australian Bred Bitch

A 1942 **Mr B Crump & Dr S Berveling:** CH BANJOSPITZ CINNAMON 2100192603 9/8/04 **Bred by:** Exh **S.** Ch Wyndlee Shadowland (Imp UK) **D.** Ch Nueboree Southern Myst

A 1943 **Mr B Crump & Dr S Berveling:** CH BANJOSPITZ SOUTHERN LITE 2100192604 9/8/04 **Bred by:** Exh **S.** Ch Wyndlee Shadowland (Imp UK) **D.** Ch Nueboree Southern Myst

1 1944 **Ms G Folli:** CH LLANCARFAN EDEL VEISS 6100042626 5/7/05 **Bred by:** Llancarfan Kennels **S.** Ch Smoky Aus Dem Norden (Imp. Gmy) **D.** Llancarfan Rhythm Nblues

Class 11A Open Bitch

A 1945 **Mr B Crump & Dr S Berveling:** CH BANJOSPITZ SOUTHERN BEA 2100134849 16/2/02 **Bred by:** Exh **S.** Ch Atetak Cadbury Swirl **D.** Ch Nueboree Southern Myst

1 1946 **Mrs B Walford:** RAYCHIC ALL THAT JAZZ 3100162034 8/12/05 **Bred by:** Ms R Bothe **S.** Ch Kevlain Jumpn Jakflash **D.** Ch Raychic Princess Lulu

Challenge Bitch

1946 **Mrs B Walford:** RAYCHIC ALL THAT JAZZ 3100162034 8/12/05 **Bred by:** Ms R Bothe **S.** Ch Kevlain Jumpn Jakflash **D.** Ch Raychic Princess Lulu **Points: 9**

Reserve Challenge Bitch

1944 **Ms G Folli:** CH LLANCARFAN EDEL VEISS 6100042626 5/7/05 **Bred by:** Llancarfan Kennels **S.** Ch Smoky Aus Dem Norden (Imp. Gmy) **D.** Llancarfan Rhythm Nblues

Best of Breed

1937 **Amadora Kennels:** GR CH LLANCARFAN POLAR IMPACT C.C.D. 6100040125 20/12/04 **Bred by:** Llancarfan Kennels **S.** Ch Llancarfan Ice Inthe Sun **D.** Llancarfan Again Nagain **Points: 17**

Runner Up to Best of Breed

1931 **Llancarfan Kennels:** LLANCARFAN GINGER MEGGS 6100052211 21/6/07 **Bred by:** Exh **S.** Ch Llancarfan Kaffe Latte **D.** Neuboree Constant Coment

JUDGES CRITIQUE

Mrs Rose-Marie Cabion

A very good representation of these charming and beautiful little dogs. I really could not find a bad one in my entry which made judging them quite difficult. They all had very correct and typical heads, lovely dark eyes and rims, ears were good, bodies were compact with really good coats, and the colours were gorgeous. Good feet, movement was sound and brisk. A lovely lot of dogs

ADVANCE

GERMAN WIREHAIRED POINTER

Class 03 Puppy Dog

2 1947 **Miss A Atkinson:** KORSKOTE NATIONAL TREASURE 2100269623 28/2/08 **Bred by:** Exh **S.** Gr Ch Korskote Explosiv Klass **D.** Ch & Am Ch Aspendels Bewitched O Korskote (Imp USA)

1 1948 **Ostoja Kennels:** OSTOJA PRIME SUSPECT 5100047606 15/11/07 **Bred by:** Exh **S.** Normbar Austin (U K) **D.** Ch Ostoja Strut Y Stuff

Class 05 Intermediate Dog

A 1949 **Mrs K Johnson:** CH KORSKOTE CIRCUIT BREAKER 2100143589 24/7/06 **Bred by:** Korskot Kennels **S.** Ch Prince Of Geats To Wittekind (Imp UK) **D.** Ch & Am Ch Darkwings Inverness Java (Imp USA)

Class 10 Australian Bred Dog

1 1950 **Ostoja Kennels:** CH OSTOJA HIGH N MIGHTY 5100040871 19/4/06 **Bred by:** Exh **S.** Ch Prince Of Geats To Wittekind (Imp UK) **D.** Ch Ostoja Watch My Style

Class 11 Open Dog

2 1951 **Mrs R Oakes:** NORMBAR AUSTIN (Imp UK) AH00314006 25/11/06 **Bred by:** Mrs N Ellis **S.** Eng Sh Ch Normbar Valhalle (Imp UK) **D.** Eng Sh Ch Maursett Marelda Via Normbar (Imp UK)

1 1952 **Mrs S & & Miss K Wright:** CH & AM CH R L B'S NAPOLEANS LEGEND S H (Imp USA) SR11590209 14/10/03 **Bred by:** Exh **S.** Am Ch R L B's Jessie The Body M H (USA) **D.** Am Ch Drakkars All Eyes On Me C.D. (USA)

Challenge Dog

1952 **Mrs S & & Miss K Wright:** CH & AM CH R L B'S NAPOLEANS LEGEND S H (Imp USA) SR11590209 14/10/03 **Bred by:** Exh **S.** Am Ch R L B's Jessie The Body M H (USA) **D.** Am Ch Drakkars All Eyes On Me C.D. (USA) **Points: 10**

Reserve Challenge Dog

1951 **Mrs R Oakes:** NORMBAR AUSTIN (Imp UK) AH00314006 25/11/06 **Bred by:** Mrs N Ellis **S.** Eng Sh Ch Normbar Valhalle (Imp UK) **D.** Eng Sh Ch Maursett Marelda Via Normbar (Imp UK)

Class 03A Puppy Bitch

A 1953 **Ostoja Kennels:** OSTOJA HEARTBEAT 5100047990 23/11/07 **Bred by:** Exh **S.** Normbar Austin (U K) **D.** Ch Ostoja Shadow N Style

1 1954 **Mrs S & & Miss K Wright:** KORSKOTE LITTLE MISS SUNSHINE 2100269622 28/2/08 **Bred by:** Korskote Kennels **S.** Gr Ch Korskote Xplosive Klass **D.** Am Ch Aspendels Bewitched Of Korskote

Class 04A Junior Bitch

1 1955 **Mr T Alvarez:** CH HUNTWYRE DOMINO HARVEY 3100184642 7/4/07 **Bred by:** Exh **S.** Ch Korskote American Pie **D.** Ch Bashthru Macie Grey

A 1956 **Ostoja Kennels:** OSTOJA SILENT WITNESS 5100047603 15/11/07 **Bred by:** Exh **S.** Normbar Austin (U K) **D.** Ch Ostoja Strut Y Stuff

Class 11A Open Bitch

2 1957 **Miss A Atkinson:** CH & AM CH ASPENDELS BEWITCHED O KORSKOTE (Imp USA) SR26189808 19/5/05 **Bred by:** R Perry & S Ferraro **S.** Am Ch Larkspurs Windmill Winston **D.** Am Ch Ripsnorters Too Dee Fields

1 1958 **Mrs J Cattell:** GR CH KORSKOTE AMERICAN PIE 2100171352 25/8/03 **Bred by:** Mrs L & Miss A Atkinson **S.** Ch Prince Of Geats To Wittekind (Imp UK) **D.** Ch & Am Ch Darkwings Inverness Java (Imp USA)

Challenge Bitch

1955 **Mr T Alvarez:** CH HUNTWYRE DOMINO HARVEY 3100184642 7/4/07 **Bred by:** Exh **S.** Ch Korskote American Pie **D.** Ch Bashthru Macie Grey **Points: 9**

Reserve Challenge Bitch

1957 **Miss A Atkinson:** CH & AM CH ASPENDELS BEWITCHED O KORSKOTE (Imp USA) SR26189808 19/5/05 **Bred by:** R Perry & S Ferraro **S.** Am Ch Larkspurs Windmill Winston **D.** Am Ch Ripsnorters Too Dee Fields

Best of Breed

1952 **Mrs S & & Miss K Wright:** CH & AM CH R L B'S NAPOLEANS LEGEND S H (Imp USA) SR11590209 14/10/03 **Bred by:** Exh **S.** Am Ch R L B's Jessie The Body M H (USA) **D.** Am Ch Drakkars All Eyes On Me C.D. (USA) **Points: 14**

Runner Up to Best of Breed

1955 **Mr T Alvarez:** CH HUNTWYRE DOMINO HARVEY 3100184642 7/4/07 **Bred by:** Exh **S.** Ch Korskote American Pie **D.** Ch Bashthru Macie Grey

Best Puppy

1948 **Ostoja Kennels:** OSTOJA PRIME SUSPECT 5100047606 15/11/07 **Bred by:** Exh **S.** Normbar Austin (U K) **D.** Ch Ostoja Strut Y Stuff

JUDGES CRITIQUE

Mrs Rose-Marie Cabion

Only a few, but my winning dog was well balanced, had an excellent coat, was a good colour and had a very typical head, correct eye shape and colour, and was very well presented

GOLDEN RETRIEVER

Class 02 Minor Puppy Dog

1 1959 **Mr P & Mrs D Bristow:** EMPEROSGOLD QUICKSILVER 3100199596 1/3/08 **Bred by:** Exh **S.** Ashiya Quest To Dream **D.** Kamelot Lady Of The Lake

2 1960 **Waikipark Kennels:** WAIKIPARK CLASSIC PROMISE 3100199750 7/3/08 **Bred by:** Exh **S.** Ch Trigolden Luv To Tango **D.** Waikipark Golden Destiny

Class 03 Puppy Dog

1 1961 **Mr S Addison:** GILTEDGE WHO DARES WINS 2100262171 22/10/07 **Bred by:** Mr S & Mrs K Handley **S.** Dykinta Light My Fire **D.** Ch Giltedge Florida Storm

A 1962 **Mrs W Atkins:** DYKINTA HERITAGE GOLD 2100265917 30/12/07 **Bred by:** Exh **S.** N Z Ch Glenaic Jackson's Gold (Imp NZ) **D.** Dykinta Undercover

2 1963 **Beaucroft Kennels:** LARBELLAH TAKE THE LEAD 7100001752 29/9/07 **Bred by:** Mrs D Petterwood **S.** Ch Acacian Special Event **D.** Ch Giltedge Angel Dust

A 1964 **Mr P & Mrs D Bristow:** EMPEROSGOLD LATIN LOVER 3100193200 14/10/07 **Bred by:** Exh **S.** Ch Santamaria Judgmentday **D.** Emperosgold Lady Muck

4 1965 **Ms D Lee:** SANTAMARIA BLONDE O BLONDE 3100194519 30/9/07 **Bred by:** Exh **S.** Ch & N Z Ch Santamaria General Lee **D.** Santamaria Blaze Of Glory

3 1966 **Ms D Lee:** SANTAMARIA GEORG JENSEN 3100194518 30/9/07 **Bred by:** Exh **S.** Ch & N Z Ch Santamaria General Lee **D.** Santamaria Blaze Of Glory

A 1967 **Miss S Stephens:** GILTEDGE UP UP N AWAY 2100262172 22/10/07 **Bred by:** S & K Handley **S.** Dykinta Light My Fire **D.** Ch Giltedge Florida Storm

A 1968 **Miss S Stephens:** BURRAGUNDY BRACE YOURSLF 2100262667 23/10/07 **Bred by:** D & S Piper **S.** Ch Fetchnpoint Knee Jerker **D.** Ambermist Keepsake

A 1969 **Mr S Wenczel:** SANTAMARIA COUNTRY BOY 3100194521 30/9/07 **Bred by:** Ms D Lee **S.** Ch & N Z Ch Santamaria Generalee **D.** Santamaria Blazeof Glory

Class 04 Junior Dog

A 1970 **Mrs J Bruns:** SANTAMARIA CASINO ROYALE 3100189195 25/6/07 **Bred by:** Mrs D Lee **S.** Ch Golden Rose Bays Drummer Boy (Blg) **D.** Ch Santamaria Mandaleh

ADVANCE

A 1971 **Mrs C Cooke:** GILTEDGE JUST DO IT 2100257758 4/8/07 **Bred by:** S & K Handley **S.** Dykinta Light My Fire **D.** Giltedge Poetry Inmotion

1 1972 **A & D Crowley:** IAMGOLDN FAIR DINKUM 3100184717 21/4/07 **Bred by:** I & C Ainsworth **S.** Ch Montego The Swagman **D.** Pelliken Love Me Do

2 1973 **Ms A Mason:** FERNFALL SUPER NOVA 3100190705 7/9/07 **Bred by:** Ms J Fall **S.** Gr Ch Tulzean Autumn Tango **D.** Fernfall Liberty Belle

Class 05 Intermediate Dog

A 1974 **Mrs W Atkins:** CH DYKINTA SOUTHEN EXPOSURE 2100241805 2/12/06 **Bred by:** Exh **S.** Gr Ch Tulzean Autumn Tango **D.** Ch Dykinta The Inciter

4 1975 **T Cosh & Mr J Kyriakopoulos:** TRIGOLDEN CAJUN ULYSSES 3100157963 6/10/05 **Bred by:** Mrs L Harrowfield **S.** Gr Ch Tulzean Autumn Tango **D.** Ch Goldog Alpine Hylandmist

2 1976 **Mrs L Harrowfield:** CH TRIGOLDEN LUV TO TANGO 3100157959 6/10/05 **Bred by:** Exh **S.** Gr Ch Tulzean Autumn Tango **D.** Ch Goldog Alpine Hylandmist

1 1977 **Ms C Hobbelen:** CH ACACIAN AIMING HIGH 3100171993 31/7/06 **Bred by:** Exh **S.** Chaleur High N Mighty **D.** Ch Acacian Bella Donna

3 1978 **Waikipark Kennels:** WAIKIPARK GOLD CRUSADER 3100179694 4/1/07 **Bred by:** Exh **S.** Gr Ch Tulzean Autumn Tango **D.** Ch Waikipark Golden Destiny

Class 10 Australian Bred Dog

1 1979 **Mr S Addison:** CH FERNFALL ARAMIS GOLD 3100125395 30/11/03 **Bred by:** Ms J Fall **S.** Gr Ch Tulzean Autumn Tango **D.** Ch Fernfall Watermark

A 1980 **Mrs W Atkins:** CH DYKINTA CLASSIFIED 2100195154 26/9/04 **Bred by:** Exh **S.** Ch Dykinta Bold Benson **D.** Ch Dykinta The Inciter

2 1981 **Beaucroft Kennels:** CH ACACIAN SPECIAL EVENT 3100146878 6/3/05 **Bred by:** Mrs C Hobbelen **S.** Avonbreeze Mcleod **D.** Beaucroft Madonna

3 1982 **Mrs A Blainey:** CH LYNIKA BOUND FOR GLORY 3100053549 17/1/00 **Bred by:** K & D Marriott **S.** Ch Strathraer Nordic Star **D.** Ch Scanandamble Tucha Class

A 1983 **Miss S Stephens:** CH FETCHNPOINT KNEE JERKER 2100214354 20/8/05 **Bred by:** C & K Lynch & Miss S Stephens **S.** Ch Fantango Chasing Dreams **D.** Ch Yellowfetch Ding Dong

Class 11 Open Dog

A 1984 **Mrs W Atkins:** GR CH DYKINTA CAUSE F APPLAUSE 2100046251 2/11/98 **Bred by:** Exh **S.** Perrecca Talk O The Town **D.** Ch Dykinta Sweet Dixie C.D.X. N.R.D. R.R.D. Q.c

1 1985 **Ms J Fall:** GR CH TULZEAN AUTUMN TANGO 3100082994 29/7/01 **Bred by:** Mrs C Stafford **S.** Ch & Eng Ch Stanroph Shogun **D.** Strathraer Artic Skye (I.I.D)

A 1986 **Mr S & Mrs K Nandley:** CH GILTEDGE BLACKWATCH 2100178091 26/11/03 **Bred by:** Exh **S.** Ch Standfast Dream Ticket From Kerrin (Imp UK) **D.** Yellowfetch Pixie Dust

3 1987 **Mr D & Mrs J Patterson:** CH PERRECCA UNPRECEDENTED 2100199103 11/12/04 **Bred by:** Mrs C Perry **S.** Ch & N Z Ch Dykinta Grand Slam **D.** Ch Perrecca Inspiration

A 1988 **Miss S Stephens:** GR CH YELLOWFETCH AS YOU WILL 2100151427 13/11/02 **Bred by:** Mr C & Mrs K Lynch **S.** Gr Ch & Nz Ch Yellofetch As You Do **D.** Ch Yellowfetch Go Girl

2 1989 **Waikipark Kennels:** CH WAIKIPARK ROCKY HEIGHTS 3100097477 13/5/02 **Bred by:** Exh **S.** Gr Ch Goldog Alpine Highland **D.** Waikipark Audis Amber

Challenge Dog

1985 **Ms J Fall:** GR CH TULZEAN AUTUMN TANGO 3100082994 29/7/01 **Bred by:** Mrs C Stafford **S.** Ch & Eng Ch Stanroph Shogun **D.** Strathraer Artic Skye (I.I.D) **Points: 23**

Reserve Challenge Dog

1977 **Ms C Hobbelen:** CH ACACIAN AIMING HIGH 3100171993 31/7/06 **Bred by:** Exh **S.** Chaleur High N Mighty **D.** Ch Acacian Bella Donna

Class 02A Minor Puppy Bitch

1 1993 **Mr P & Mrs D Bristow:** EMPEROSGOLD STAR QUEST 3100199597 1/3/08 **Bred by:** Exh **S.** Ashiya Quest To Dream **D.** Kamelot Lady Of The Lake

2 1994 **Ms J Fall:** KAPARLA CLASSIC CATCH 7100020105 18/2/08 **Bred by:** H Morrison **S.** Gr Ch Tulzean Autumn Tango **D.** Xanthos Are You Talking to Me (Imp UK)

3 1996 **Mr P & Mrs D Howard:** FERNAMBER LANTAANA 3100197385 23/1/08 **Bred by:** Mrs C & the late Mr C Gibson **S.** Ch Fernfall Aramis Gold **D.** Fernamber Rendezvous T.D.X.

Class 03A Puppy Bitch

2 1995 **Mrs L Harrowfield:** TRIGOLDEN SCARLETT 3100192249 29/9/07 **Bred by:** Exh **S.** Ch Fernfall Sea Legend **D.** Ch Trigolden One And Only

1 1997 **Ms D Lee:** SANTAMARIA DANCINWTSTARS 3100194523 30/9/07 **Bred by:** Exh **S.** Ch & N Z Ch Santamaria General Lee **D.** Santamaria Blaze Of Glory

A 1998 **Miss S Stephens:** YELLOWFETCH SHININ LIGHT 2100261664 25/10/07 **Bred by:** C & K Lynch **S.** Dykinta Light My Fire **D.** Ch Yellowfetch Ding Dong

Class 04A Junior Bitch

1999 **Mr I & Mrs C Ainsworth:** IAMGOLDN MATILDA 3100184718 21/4/07 **Bred by:** Exh **S.** Ch Montego The Swagman **D.** Pelliken Loveme Do

1 2000 **Mrs D Edwards:** TARENGOLD AUTUMN WHISPER 3100183570 27/3/07 **Bred by:** Exh **S.** Gr Ch Tulzean Autumn Tango **D.** Fernfall Picture Perfect

3 2001 **Mrs R Hillyer:** WYANDRA ALL THAT JAZZ 5100046265 2/8/07 **Bred by:** Exh **S.** Ch Trigolden Luv To Tango **D.** Wyandra Sweet As Candy

2 2002 **Ms D Lee:** SANTAMARIA DIAMOND LIL 3100189199 25/6/07 **Bred by:** Exh **S.** Ch Golden Rose Bays Drummerboy (Blg) **D.** Ch Santamaria Mandaleh

2003 **Ms E Mitchell:** FERNFALL BEYOND HEAVEN 3100185464 1/5/07 **Bred by:** Ms J Fall **S.** Ch Perrecca Unprecedented **D.** Fernfall Beyond Paradise

Class 05A Intermediate Bitch

2004 **Mr I & Mrs C Ainsworth:** IAMGOLDN ETERNAL FLAME 3100161267 29/11/05 **Bred by:** Exh **S.** Rossdock Arlol **D.** Pelliken Loveme Do

2 2005 **Mr P & Mrs D Bristow:** EMPEROSGOLD AUSSIE IDOL 3100180803 27/1/07 **Bred by:** Exh **S.** Ch Accacian Special Event **D.** Allytrap Mystique

3 2006 **A & D Crowley:** CROWLEE LIL TOWN FLIRT 3100164825 30/3/06 **Bred by:** Exh **S.** Ch Goldreve Wild N Wilful **D.** Ch Crowlee Little Beauty

1 2007 **Mrs W Duynhoven:** DALVUIGOLD MISS EMMA 3100184728 15/3/07 **Bred by:** Exh **S.** Ch Trigolden Luv To Tango **D.** Dalvuigold Miss Isabella

2008 **Mrs L Greig:** TAUMAC GOLDEN SASSY 3100168801 18/5/06 **Bred by:** Taumac Kennels **S.** Gr Ch Taumac Court Jester **D.** Gr Ch Taumac Gold For Susie

A 2009 **Ms D Lee:** CH SANTAMARIA LIVE COVERAGE 3100167416 20/3/06 **Bred by:** Exh **S.** Ch Santamaria Judgement Day **D.** Ch Santamaria Strengthnhonr

A 2010 **Mrs J Pearson & Mrs k Handley:** GILTEDGE DREAMGIRL 2100245645 9/1/07 **Bred by:** Mr S & Mrs K Handley **S.** Dewmist Silversong (Imp. Swd) **D.** Ch Giltedge Florida Storm

2011 **Waikipark Kennels:** WAIKIPARK SUMMER DESTINY 3100179699 4/1/07 **Bred by:** Exh **S.** Gr Ch Tulzean Autumn Tango **D.** Ch Waikipark Golden Destiny

2012 **Waikipark Kennels:** WAIKIPARK ELUSIVE DREAM 3100165488 16/3/06 **Bred by:** Exh **S.** Ch Tulzean Autumn Tango **D.** Waikipark Comets Journey

ADVANCE

Class 10A Australian Bred Bitch

A 2013 **Mrs D & Miss A Alexander:** CH ACACIAN COUNTESSA 3100146874 6/3/05 **Bred by:** Mrs C Hobbelen
S. Avonbreeze Mcleod **D.** Beaucroft Madonna

A 2014 **Mrs W Atkins:** DYKINTA INFINITY 2100251725 17/5/07 **Bred by:** Exh **S.** Glenaic Just Ace (Imp NZ) **D.** Ch Dykinta In The Spotlight

A 2015 **Mrs W Atkins:** DYKINTA NORHTERN FOLLY 2100251734 18/5/07 **Bred by:** Exh **S.** Ch & N Z Ch Dykinta Grand Slam **D.** Ch Fernamber Apparition

2 2016 **Mrs W Duynhoven:** DALVUIGOLD MISS MILLIE 3100158286 29/9/05 **Bred by:** Exh **S.** Trigolden Heza Monty **D.** Ch Goldog Alpine Truly Missy

A 2017 **Mrs R Hillyer:** CH WYANDRA SWEET AS CANDY 5100034275 3/9/04 **Bred by:** Exh **S.** Ch Goldog Alpine Hylandlord **D.** Ch Wyandra Heart Breaker

1 2018 **Ms C Hobbelen:** CH ACACIAN BELLA DONNA 3100119086 22/7/03 **Bred by:** Exh **S.** Ch Giltedge The Gambler **D.** Beaucroft Madonna

3 2019 **Dr I & Mrs W Johnson:** CH FERNFALL ANNABELLA 3100137514 11/7/04 **Bred by:** Jane Fall **S.** Ch Fernfall Sun Power **D.** Fernfall Liberty Belle

A 2020 **Miss R Ponton:** CH WAIKIPARK MISCHIEF MAKER 3100148466 28/3/05 **Bred by:** Waikipark Kennels **S.** Ch Waikipark Rocky Heights **D.** Ch Waikipark Bold Brenna

2021 **Mr P & Mrs K Roupas:** STRATHRAER BLUE DIAMOND C.D. 3100092682 2/2/02 **Bred by:** H Mcaliece **S.** Kerrien Knight Strathraer (Imp UK) **D.** Strathraer Arctic Legend (I.I.D.)

Class 11A Open Bitch

A 2022 **Mr I & Mrs C Ainsworth:** PELLIKEN LOVEME DO 3100116576 8/6/03 **Bred by:** Mr K & Mrs H Pell **S.** Ch Kerrilise Gold Gangster **D.** Lacbord Golden Applause

A 2023 **Mrs W Atkins:** GR CH & NZ CH DYKINTA TAKE A CHANCE 2100146720 21/8/02 **Bred by:** Exh **S.** Gr Ch Dykinta Cause F Applause **D.** Ch Dykinta Genuine Class

A 2024 **Mrs C Cooke:** GOLDEW JUBILEE 3100138001 22/7/04 **Bred by:** Exh **S.** Ch Yellowfetch Burnin Bush **D.** Stratraer Blue Denim

1 2025 **A & D Crowley:** CH WHYLAWAY FORMAL ATTIRE 3100111492 21/2/03 **Bred by:** Mrs B Howard **S.** Crowlee Flying Scotsman **D.** Rockgrove Country Belle

A 2026 **Mr D & Mrs K Houlden:** TCH FERNAMBER NYMPH C.D. 3100125673 10/12/03 **Bred by:** Mr C & Ms C Gibson **S.** Megajames Dylan Boy **D.** Tch Fernamber Silhouette C.D.X.

2 2027 **Ms D Lee:** CH SANTAMARIA MANDALEH 3100111195 29/12/02 **Bred by:** Exh **S.** Ch & N Z Ch Santamaria General Lee **D.** Gr Ch Santamaria Annaleise

A 2028 **Mrs D Petterwood:** CH GILTEDGE ANGEL DUST 2100178095 26/11/03 **Bred by:** Mrs K Handley **S.** Ch Standfast Dream Ticket from Kierrien (Imp UK) **D.** Yellow Fetch Pixie Dust

A 2029 **Mrs C Stafford:** CH TULZEAN WATER SPRITE 3100092351 24/1/02 **Bred by:** Exh **S.** Ch Strathraer Nordic Star (I.I.D) **D.** Tulzean Norwegian Wood

A 2030 **Miss S Stephens:** GR CH YELLOWFETCH WHATZ IT TO U 2100209190 31/5/05 **Bred by:** Mr C & Mrs K Lynch **S.** Dewmist Silversong (Imp. Swd) **D.** Yellowfetch Whatz Uup

3 2031 **Waikipark Kennels:** CH WAIKIPARK GOLDEN DESTINY 3100129107 29/1/04 **Bred by:** Exh **S.** Waikipark Wynd Chaser **D.** Waikipark Audis Amber

Challenge Bitch

2018 **Ms C Hobbelen:** CH ACACIAN BELLA DONNA 3100119086 22/7/03 **Bred by:** Exh **S.** Ch Giltedge The Gambler **D.** Beaucroft Madonna **Points: 25**

Reserve Challenge Bitch

2025 **A & D Crowley:** CH WHYLAWAY FORMAL ATTIRE 3100111492 21/2/03 **Bred by:** Mrs B Howard **S.** Crowlee Flying Scotsman **D.** Rockgrove Country Belle

Best of Breed

1985 **Ms J Fall:** GR CH TULZEAN AUTUMN TANGO 3100082994 29/7/01 **Bred by:** Mrs C Stafford **S.** Ch & Eng Ch Stanroph Shogun **D.** Strathraer Artic Skye (I.I.D) **Points: 25**

Runner Up to Best of Breed

1977 **Ms C Hobbelen:** CH ACACIAN AIMING HIGH 3100171993 31/7/06 **Bred by:** Exh **S.** Chaleur High N Mighty **D.** Ch Acacian Bella Donna

Best Puppy

1961 **Mr S Addison:** GILTEDGE WHO DARES WINS 2100262171 22/10/07 **Bred by:** Mr S & Mrs K Handley **S.** Dykinta Light My Fire **D.** Ch Giltedge Florida Storm

JUDGES CRITIQUE

Mrs Rose-Marie Cabion

What a treat to have such a good entry of wonderful Goldens. It was such a pleasure to have quality dogs to judge. The general balance of the dogs was excellent, deep bodies, fabulous bone and strong feet, and of course beautiful heads with good dark eyes. There were a few really nice dogs that were out of coat, but plenty with abundant coats. The majority of the dogs were sound movers. Presentation and showmanship was excellent

GORDON SETTER

Class 02 Minor Puppy Dog

1 2034 **M Scott, Dr L Beer & Mr H Norton:** DEVERON EASE THE STORM 3100200532 17/3/08 **Bred by:** Dr L Beer & Mr H Norton **S.** Am Ch Firethorn And Sandpiper Easy On The Eyes **D.** Ch Deveron Dark Skies

Class 03 Puppy Dog

2 2035 **Dr L Beer & Mr M Norton:** DEVERON EASIER SAID THAN DONE 3100200529 17/3/08 **Bred by:** Exh **S.** Am Ch Firethorn And Sandpipers Easy On The Eyes (Usa) **D.** Ch Deveron Dark Skies

A 2036 **Dr L Beer & Mr M Norton:** DEVERON AMAZINGLY EASY 3100200530 17/3/08 **Bred by:** Exh **S.** Am Ch Firethorn And Sandpipers Easy On The Eyes (USA) **D.** Ch Deveron Dark Skies

1 2037 **Mr J More & Mrs E Joseph:** TRISETER CELTIC FLASH 3100197890 31/12/07 **Bred by:** Triseter Kennels **S.** Ch Triseter Ebonie Zeus **D.** Triseter Ebonie Yazzie (A.I.)

3 2038 **Ms N Schryver, Dr L Beer & Mr M Norton:** DEVERON TAKE IT EASY 3100200534 17/3/08 **Bred by:** Dr L Beer 7 Mr M Norton **S.** Am Ch Firethorn And Sandpiper Easy On The Eyes (U S A) **D.** Ch Deveron Dark Skies

Class 05 Intermediate Dog

A 2039 **Ms M Maccormick:** CH CLANSET HOT SHOT 2100219475 12/11/05 **Bred by:** Exh **S.** Ch Spanriever Dream Catcher **D.** Ch Clanset Birthday Kiss

1 2040 **Mrs S Natoli:** GOANGO BLACK BOSS (IMP. FIN) FIN3810/06 27/6/06 **Bred by:** A Hentunen **S.** Am Ch Kingpoint Contradiction **D.** Ludstar Kritter

2 2041 **Ms C Nicol & Mr D Jones:** LATCHMERE THE PAGAN 3100165053 7/2/06 **Bred by:** Exh **S.** Ch Deveron No Laughin Matta (A.I) **D.** Ch Birdslee Melrose Mist

2042 **Mr S & Mrs E Slabon:** CH KENTIGERN DARK ENCHANTER 3100174330 8/9/06 **Bred by:** Exh **S.** Gr Ch Lochtay Dark N Stormy **D.** Ch Amityrohan Morrigan

3 2043 **Mrs S Williams:** TRISETER CELTIC BLU 3100176587 6/10/06 **Bred by:** Exh **S.** Ch Drumdaroch Beamers Run (A.I) **D.** Ch Triseter Ebonie Page

Class 10 Australian Bred Dog

2 2044 **Mr R & Mrs K Bell:** LOCHTAY BOSTON LEGAL 2100235764 21/9/06 **Bred by:** Exh **S.** Gr Ch Lochtay Dark N Stormy **D.** Ch Bydahl Black Bounty

ADVANCE

1 2045 **Ms T Edwards & Ms E Joseph:** GR CH TRISETER EBONIE YUKON (A.I) 3100137625 9/6/04 **Bred by:** Exh **S.** Gr Ch & N Z Ch Triseter Black Vader **D.** Ch Triseter Ebonie Page

Class 11 Open Dog

2 2046 **Mr R & Mrs K Bell:** GR CH LOCHTAY DARK N STORMY 2100112207 13/5/01 **Bred by:** Exh **S.** Ch & N Z & Am & Can Ch Triseter Ebonie Nirvana **D.** Gr Ch Lochtay Brodie

1 2047 **Triseter Kennels:** CH TRISETER EBONIE ZEUS 3100147093 7/1/05 **Bred by:** Exh **S.** Ch & Am Ch Brodruggan Black Knight **D.** Ch Triseter Ebonie Page

3 2048 **Triseter Kennels:** CH TRISETER EBONIE YARRA (A.I) 3100137627 9/6/04 **Bred by:** Exh **S.** Gr Ch & N Z Ch Triseter Black Vader **D.** Ch Triseter Ebonie Page

Challenge Dog

2047 **Triseter Kennels:** CH TRISETER EBONIE ZEUS 3100147093 7/1/05 **Bred by:** Exh **S.** Ch & Am Ch Brodruggan Black Knight **D.** Ch Triseter Ebonie Page **Points: 18**

Reserve Challenge Dog

2045 **Ms T Edwards & Ms E Joseph:** GR CH TRISETER EBONIE YUKON (A.I) 3100137625 9/6/04 **Bred by:** Exh **S.** Gr Ch & N Z Ch Triseter Black Vader **D.** Ch Triseter Ebonie Page

Class 03A Puppy Bitch

1 2049 **Dr L Beer & Mr M Norton:** DEVERON SCANDALOUSLY EASY 3100200527 17/3/08 **Bred by:** Exh **S.** Am Ch Firethorn And Sandpipers Easy On The Eyes (Usa) **D.** Ch Deveron Dark Skies

Class 05A Intermediate Bitch

1 2050 **Dr L Beer & Mr M Norton:** CH DEVERON DARK SKIES 3100160361 19/11/05 **Bred by:** Exh **S.** Gr Ch Lochtay Dark N Stormy **D.** Ch Deveron The Last Laugh

2051 **Mr S & Mrs E Slabon:** CH KENTIGERN DARK MYSTIC 3100174337 8/9/06 **Bred by:** Exh **S.** Gr Ch Lochtay Dark N Stormy **D.** Ch Amityrohan Morrigan

2 2052 **Triseter Kennels:** CH TRISETER CELTIC BEELA 3100176588 6/10/06 **Bred by:** Exh **S.** Ch Drumdaroch Beamers Run (A.I) **D.** Ch Triseter Ebonie Page

3 2053 **Triseter Kennels:** TRISETER CELTIC DUSK 3100182036 24/1/07 **Bred by:** Exh **S.** Ch Triseter Ebonie Yarra **D.** Triseter Ebonie Urania

Class 10A Australian Bred Bitch

1 2054 **Mrs C Mcmaster:** CH DRUMDAROCH B M W'S MY GIRL (A.I.) 3100118952 2/8/03 **Bred by:** Drumdaroch Kennels **S.** Am Ch Brentwood's B M W Of Berridale (USA)
D. Gr Ch Tahtan Vanity Fair

2 2055 **Mr S & Mrs E Slabon:** CH AMITYROHAN MORRIGAN 3100129034 15/12/03 **Bred by:** Ms L E Heard **S.** Ch Brodruggan Black Knight **D.** Drumdaroch Chelsea Lass

Class 11A Open Bitch

1 2056 **Dr L Beer & Mr M Norton:** GR CH ROKEENA ELIZA BENNET JD FM 3100038603 11/2/99 **Bred by:** Mrs R Wallis **S.** Gr Ch Latchmere High Flyer **D.** Ch Tahtan Black Lactitia

Challenge Bitch

2056 **Dr L Beer & Mr M Norton:** GR CH ROKEENA ELIZA BENNET JD FM 3100038603 11/2/99 **Bred by:** Mrs R Wallis **S.** Gr Ch Latchmere High Flyer **D.** Ch Tahtan Black Lactitia **Points: 13**

Reserve Challenge Bitch

2054 **Mrs C Mcmaster:** CH DRUMDAROCH B M W'S MY GIRL (A.I.) 3100118952 2/8/03 **Bred by:** Drumdaroch Kennels **S.** Am Ch Brentwood's B M W Of Berridale (USA) **D.** Gr Ch Tahtan Vanity Fair

Best of Breed

2047 **Triseter Kennels:** CH TRISETER EBONIE ZEUS 3100147093 7/1/05 **Bred by:** Exh **S.** Ch & Am Ch Brodruggan Black Knight **D.** Ch Triseter Ebonie Page **Points: 25**

Runner Up to Best of Breed

2045 **Ms T Edwards & Ms E Joseph:** GR CH TRISETER EBONIE YUKON (A.I) 3100137625 9/6/04 **Bred by:** Exh **S.** Gr Ch & N Z Ch Triseter Black Vader **D.** Ch Triseter Ebonie Page

Best Puppy

2037 **Mr J More & Mrs E Joseph:** TRISETER CELTIC FLASH 3100197890 31/12/07 **Bred by:** Triseter Kennels **S.** Ch Triseter Ebonie Zeus **D.** Triseter Ebonie Yazzie (A.I.)

JUDGES CRITIQUE

Mrs Rose-Marie Cabion

One of my favourite breeds, and what a treat to have so many good ones to judge and choose from. My winners were excellent, I loves their heads, strong bodies with good depth of brisket and well sprung rib cage. They had well turned stifles and good bone, fabulous coats with correct tan markings. They were beautifully groomed and shown and it was a pleasure to judge them

GREAT DANE

Class 02 Minor Puppy Dog

3 2058 **Mrs L & Mr D Macgregor:** ONDANE SIR OTTO (A.I.) 3100200053 4/3/08 **Bred by:** Mr J & Mrs K Ward **S.** Ch Underane Barberossa **D.** Buckersdane Maggimay

2 2059 **Mrs L & Mr N Robinson:** ABSOLUTEDANE V FIRST KNIGHT 3100199340 2/2/08 **Bred by:** Exh **S.** Danedreamer War Dance **D.** Stordanks Portrait N Blk

1 2060 **Mrs K & Mr J Ward:** ONDANE SIR FRIEDRICH (A.I) 3100200056 4/3/08 **Bred by:** Exh **S.** Ch Underane Barberossa **D.** Buckersdane Maggimay

Class 03 Puppy Dog

A 2061 **Ms F Clifton:** DANEFRED DOUBLE O SEVEN 3100200370 6/3/08 **Bred by:** Exh **S.** Ch Annador A Little Chaos **D.** Ch Danefred Seventh heaven

2062 **Mrs C Evans:** RIVERDANE CIRCLE OF LIFE 3100198327 6/1/08 **Bred by:** Exh **S.** Ch Danefred Knock On Wood **D.** Ch Danefred Love Bites

1 2063 **Mrs C Evans:** RIVERDANE CAESARS CHOICE 3100198328 6/1/08 **Bred by:** Exh **S.** Ch Danefred Knock On Wood **D.** Ch Danefred Love Bites

3 2064 **Miss R Harvey:** UNDERANE JUST KNOW HOW (A.I.) 3100197649 22/11/07 **Bred by:** Exh **S.** Usa Ch Dana Tubrk Darkside Of Fireside (Usa) **D.** Ch Underane Zeebest

2 2065 **Ms G Revill:** THUNDERFIRE BOBTHBUILDER 3100200224 22/1/08 **Bred by:** Exh **S.** Ch Thunderfire Thomasthtank **D.** Ch Thunderfire Purple Rain

Class 04 Junior Dog

1 2066 **Mrs J Morrison:** AZIENDA QUINNS DYNASTY (A.I) 6100051937 14/6/07 **Bred by:** Miss J Paterson **S.** Ch Liebendane The Last Straw **D.** Azienda Wayward Angel

A 2067 **Mr D Payne & Miss J Hayward:** DARJOCE BENNIE N TH JETZ 3100188750 27/5/07 **Bred by:** Exh **S.** Ch Danefred My Only Maximus **D.** Nz Ch Mantura Trouble Doubled (Imp NZ)

3 2068 **Ms G Revill:** THUNDERFIRE STORM BREAKER 3100189550 7/8/07 **Bred by:** Exh **S.** Ch Thunderfire Brilliant Blu **D.** Ch Thunderfire Nite In Gorgia

2 2069 **Mr S Rich & Ms T Warnock:** THUNDERFIRE SMOKENMIRORS 3100189549 7/8/07 **Bred by:** Ms G Revill **S.** Ch Thunderfire Brilliant Blu **D.** Ch Thunderfire Nitengeorgia

Class 05 Intermediate Dog

1 2070 **Mrs S Burrows:** CH LIEBENDANE THE LAST STRAW (A.I) 3100157067 27/10/05 **Bred by:** Ms D Mcrae **S.** Ch Danelyne Rave Review **D.** Ch Liebendane Kahula N Milk

2071 **Miss T Coyle:** CH CONGISTADOR ON ICE (A.I) (Imp NZ) 213-2006 16/11/05 **Bred by:** R & Plowe **S.** Am Ch Sunstrike Valentino Vs Wntrcrk **D.** NZ Ch Congistador Minny Moose

3 2072 **Miss C Hooper:** THUNDERFIRE TERITHTRACTR 3100171542 5/6/06 **Bred by:** Miss G Revill **S.** Ch Thunderfire Thomasthtank **D.** Ch thunderfire De Ja Blu

A 2073 **Mrs J Hyde:** CH STORDANSK BLEW BY U TWO 2100239886 28/8/06 **Bred by:** Exh **S.** Stordansk Truly Awesum **D.** Stordansk Awesum Victoria

2 2074 **Mr R Kumfert:** HALCYONDANES KAMINARI 3100177137 18/10/06 **Bred by:** Exh **S.** Jecamos Parrisian Night (Imp USA) **D.** Hildydane Voodoo Princes

2075 **Mrs L & Mr N Robinson:** SOTRDANSK AWESUM ROMEO 2100227963 13/4/06 **Bred by:** Mrs J Hyde **S.** Arndane Hotshotinthedark **D.** Ch Stordansk Awesum Aftashok

2076 **Mrs L Wilson:** CH DIAMOND PARK IT IS I 2100217458 12/10/05 **Bred by:** Exh **S.** Ch Dahomey Game Set N Match **D.** Ch Diamond Park Emmy

Class 10 Australian Bred Dog

1 2077 **Mrs D & Miss A Alexander:** CH ANNADOR ALITTEBITOVTHAT 3100151844 23/5/05 **Bred by:** Exh **S.** Ch Dahomey Uget What Ugive **D.** Ch Danefred Heavens Me Mum

2 2078 **Ms G Revill:** CH THUNDERFIRE BRILLIANT BLU 3100132942 27/3/04 **Bred by:** Exh **S.** Thunderfire Brilliant Uno **D.** Ch thunder De Ja Blu

Class 11 Open Dog

2079 **Mrs D & Miss A Alexander:** CH ANNADOR LITTLES OMEN 3100151845 23/5/05 **Bred by:** Exh **S.** Ch Dahomey Uget What Ugive **D.** Ch Danefred Heavens me Mum

A 2080 **Ms F Clifton:** CH DANEFRED WHITELINE FEVER 3100176624 12/10/06 **Bred by:** Exh **S.** Ch Danefred My Only Maximus **D.** Ch Danefred Seventh Heaven

1 2081 **Ms D Mcrae:** CH LIEBENDANE QUEUE JUMPING (A.I) 3100135109 22/3/04 **Bred by:** Exh **S.** Gr Ch Truemania Indianas Image (A.I) **D.** Ch Liebendane Krug Grande

2 2082 **Ms G Revill:** CH THUNDERFIRE LAW N ORDER 3100132936 27/3/04 **Bred by:** Exh **S.** Thunderfire Brilliant Uno **D.** Ch Thunderfire De Ja Blu

3 2083 **Mrs T Spencer:** CH UNDERANE BARBEROSSA 31000148765 28/1/05 **Bred by:** R Harvey **S.** Ch Barrowood Mountain Ash **D.** Underane Followadream

Challenge Dog

2081 **Ms D Mcrae:** CH LIEBENDANE QUEUE JUMPING (A.I) 3100135109 22/3/04 **Bred by:** Exh **S.** Gr Ch Truemania Indianas Image (A.I) **D.** Ch Liebendane Krug Grande **Points: 25**

Reserve Challenge Dog

2082 **Ms G Revill:** CH THUNDERFIRE LAW N ORDER 3100132936 27/3/04 **Bred by:** Exh **S.** Thunderfire Brilliant Uno **D.** Ch Thunderfire De Ja Blu

Class 02A Minor Puppy Bitch

2 2084 **Mr R & Mrs M Buckland:** DANELYNE SWEET AS SUGAR 5100048892 6/2/08 **Bred by:** Mr V & Mrs Z Place **S.** Ch Congistador ode to Rudy (Imp NZ) **D.** Stardayne Letitbeme

1 2085 **Mr M Hoskin:** CONQUEST DROP OF GOLD 01269-2008 16/1/08 **Bred by:** Mr J & Mrs T Payne **S.** N Z Ch Willitoft Apache At Congistador (Imp. Aust) **D.** Congistador Original Sin

3 2086 **Mrs K & Mr J Ward:** ONDANE LADY MADELEINE (A.I) 3100200058 4/3/08 **Bred by:** Exh **S.** Ch Underane Barberossa **D.** Buckersdane Maggimay

Class 03A Puppy Bitch

3 2087 **Miss T Coyle:** AMASA A LIMITED EDITION 2100260674 20/9/07 **Bred by:** Amasa Kennels **S.** Ch Amasa Commanche Gold (A.I) **D.** Ch Amasa Rythyms Pretywoman

2088 **Mrs C Evans:** RIVERDANE LOVESTRUCK 3100198331 6/1/08 **Bred by:** Exh **S.** Ch Danefred Knock On Wood **D.** Ch Danefred Love Bites

2 2089 **Ms R Harvey:** UNDERANE INDEPENDENT (A.I) 3100197648 26/10/07 **Bred by:** Exh **S.** Am Ch Dana Tlbrk Dark Side Of Fireside (USA) **D.** Underane So Good So Far

2090 **Miss R Harvey:** UNERANE JACQUITA (A.I.) 3100197651 22/11/07 **Bred by:** Exh **S.** Usa Ch Dana Tubrk Darkside Of Fireside (Usa) **D.** Ch Underane Zeebest

2091 **Ms D Mcrae:** WILLITOFT CHARLOTTES WEB 4100153950 11/12/07 **Bred by:** Mrs J Ruddle **S.** Ch Congistador Peter Pan (A.I.) (Imp NZ) **D.** Ch Willitoft Amazing Grace

1 2092 **Mr S Rich & Ms T Warnock:** MULGADANE KAUSIN KHAOS 2100264395 25/11/07 **Bred by:** Mrs D Milthorpe **S.** Lloki Mr Dynamic **D.** Ch Exjaes Between Friends

Class 04A Junior Bitch

A 2093 **Mrs J Hyde:** STORDANSK AQESUM'S L A INK 2100261037 15/10/07 **Bred by:** Exh **S.** Stordansk Awesum Gabriel **D.** Ch Stordansk Awesum Mojo

1 2111 **Ms K Smith & Mr D Ripper:** CH AMASA HIDDEN AGENDA 2100248941 29/3/07 **Bred by:** Amasa Kennels **S.** Ch Amasa Leathal Weapon (A.I.) **D.** Ch Bawbrae Celtic Lass

Class 05A Intermediate Bitch

A 2094 **Ms F Clifton:** DANEFRED ANNA WHO 3100182804 31/1/07 **Bred by:** Exh **S.** Ch Danefred Knock On Wood **D.** Danefred Watabout Me

1 2095 **Mr D & Mrs C Mascord:** CH RIESIG HERA 2100234436 1/8/06 **Bred by:** Exh **S.** Ch Barrowood Mountain Ash **D.** Ch Chelshar Bewitched

2096 **Ms D Mcrae:** KAOOTA KAILARA 71000018158 20/11/06 **Bred by:** Ms S Grant **S.** Gr Ch Chelshar Magic Moments **D.** Ch Congistador Naked Blonde (Imp NZ)

2 2097 **Mrs C Ondarchie:** HALCYONDANES ROSE 3100177139 18/10/06 **Bred by:** R Kumfert **S.** Jecamos Parrisian Night **D.** Hildydane Voodoo Princess

2098 **Mr D Payne & Miss J Hayward:** DANEFRED WHO DARES WINS 3100182802 31/1/07 **Bred by:** Mrs F Clifton **S.** Ch Danefred Knock Onwood **D.** Danefred Wataboutme

2099 **Ms G Revill:** THUNDERFIRE BRILLIANT ART 3100180499 2/12/06 **Bred by:** Exh **S.** Ch Thunderfire Brilliant Blu **D.** Ch Thunderfire De Ja Blu

3 2100 **Mrs L & Mr N Robinson:** STORDANSK PORTRAIT N BLK 2100227525 19/3/06 **Bred by:** Mrs J Hyde **S.** Danedreamer Tangaloa **D.** Ch Stordansk Awesums Mojo

A 2101 **Mr B & Mrs B Rogers:** COSIMADANE MYSTEE 3100191289 22/2/07 **Bred by:** Exh **S.** Thunderfire Tracesofice **D.** Hildydane Juliett

A 2102 **Mr J Schembri:** KOCHAK LOTTIE LENYA 4100143996 1/2/07 **Bred by:** S & L Arrowsmith **S.** Ch Kochak American Tabloid **D.** Lost Creek's Mannie V Kochak (Imp USA)

Class 10A Australian Bred Bitch

1 2103 **Ms K Flynn & Mrs D & Miss A Alexander:** GR CH ANNADOR ALITTLEBITOVTHIS 3100151843 23/5/05 **Bred by:** Mrs D & Miss A Alexander **S.** Ch Dahomey Uget What Ugive **D.** Ch Danefred Heavens Me Mum

2 2104 **Miss R Harvey:** UNDERANE EMOTIONS 3100166361 19/2/06 **Bred by:** Exh **S.** Jecamo's Parrisian Night (Imp USA) **D.** Underane So Good So Far

2105 **Ms D Mcrae & Mrs J Ruddle:** WILLITOFT BABYCHAM (A.I.) 4100141250 7/12/06 **Bred by:** Mrs J Ruddle **S.** Ch Kochak Ulysses **D.** Kochak Zsa Zsa Gabor

ADVANCE

3 2106 **Ms G Revill:** THUNDERFIRE PURLE RAIN 3100132938 27/3/04 **Bred by:** Gayle Revill **S.** Thunderfire Brilliant Uno **D.** Ch Thunderfire De Ja Blu

Class 11A Open Bitch

1 2107 **Ms D Mcrae:** LIEBENDANE QUID PRO QUO (A.I.) 3100135102 22/3/04 **Bred by:** Exh **S.** Gr Ch Truemania Indianas Image (A I) **D.** Ch Liebendane Krug Grande

2 2108 **Mrs L Radcliffe:** CH DANEFRED WINDCHIMES 3100121876 22/10/03 **Bred by:** Mrs F Clifton **S.** Ch Danefred Whoslaughin Now **D.** Ch Danefred My Only Joy

3 2109 **Mrs K & Mr J Ward:** BUCKERSDANE MAGGIMAY 3100151386 15/3/05 **Bred by:** Mr R & Mrs M Buckland **S.** Ch Barrowood Mountain Ash **D.** Buckersdane Adelaid

Challenge Bitch

2111 **Ms K Smith & Mr D Ripper:** CH AMASA HIDDEN AGENDA 2100248941 29/3/07 **Bred by:** Amasa Kennels **S.** Ch Amasa Leathal Weapon (A.I.) **D.** Ch Bawbrae Celtic Lass **Points: 25**

Reserve Challenge Bitch

2095 **Mr D & Mrs C Mascord:** CH RIESIG HERA 2100234436 1/8/06 **Bred by:** Exh **S.** Ch Barrowood Mountain Ash **D.** Ch Chelshar Bewitched

Best of Breed

2111 **Ms K Smith & Mr D Ripper:** CH AMASA HIDDEN AGENDA 2100248941 29/3/07 **Bred by:** Amasa Kennels **S.** Ch Amasa Leathal Weapon (A.I.) **D.** Ch Bawbrae Celtic Lass **Points: 25**

Runner Up to Best of Breed

2081 **Ms D Mcrae:** CH LIEBENDANE QUEUE JUMPING (A.I) 3100135109 22/3/04 **Bred by:** Exh **S.** Gr Ch Truemania Indianas Image (A.I) **D.** Ch Liebendane Krug Grande

Best Puppy

2063 **Mrs C Evans:** RIVERDANE CAESARS CHOICE 3100198328 6/1/08 **Bred by:** Exh **S.** Ch Danefred Knock On Wood **D.** Ch Danefred Love Bites

JUDGES CRITIQUE

Mrs Rose-Marie Cabion

A super entry of dogs with great size and wonderful bone, but sadly there were a number of really good dogs whose outlines were spoiled by soft toplines, and there were also a couple of coarse heads. My winners were stongly but elegantly built with long powerful necks, heads of correct proportions and deep strong bodies. Bone was superb and the dogs moved with tremendous drive. The general showmanship and presentation of the dogs was excellent.

GREYHOUND

Class 05 Intermediate Dog

1 2112 **Ms J Tomlin:** CH XILONE STOPTHAT TIGER (A.I) 3100175637 28/9/06 **Bred by:** Xilone Kennels **S.** Ch Satinfield Coffee Break **D.** Ch Xilone Lily Lavinia

Challenge Dog

2112 **Ms J Tomlin:** CH XILONE STOPTHAT TIGER (A.I) 3100175637 28/9/06 **Bred by:** Xilone Kennels **S.** Ch Satinfield Coffee Break **D.** Ch Xilone Lily Lavinia **Points: 6**

Class 05A Intermediate Bitch

1 2113 **Ms A Pirie:** CH XILONE TIGEREYE (A.I) 3100175644 26/9/06 **Bred by:** Xilone Kennels **S.** Ch Satinfield Coffee Break **D.** Ch Xilone Lili Livinia

Class 11A Open Bitch

1 2114 **Mrs K Coralluzzo & G Wilde:** CH XILONE JUNGLE JUICE 3100112720 25/2/03 **Bred by:** Exh **S.** Ch Rantalaukan Leijonamieli (Imp. Fin) **D.** Ch Xilone Philomena Tiger

Challenge Bitch

2114 **Mrs K Coralluzzo & G Wilde:** CH XILONE JUNGLE JUICE 3100112720 25/2/03 **Bred by:** Exh **S.** Ch Rantalaukan Leijonamieli (Imp. Fin) **D.** Ch Xilone Philomena Tiger **Points: 7**

Reserve Challenge Bitch

2113 **Ms A Pirie:** CH XILONE TIGEREYE (A.I) 3100175644 26/9/06 **Bred by:** Xilone Kennels **S.** Ch Satinfield Coffee Break **D.** Ch Xilone Lili Livinia

Best of Breed

2114 **Mrs K Coralluzzo & G Wilde:** CH XILONE JUNGLE JUICE 3100112720 25/2/03 **Bred by:** Exh **S.** Ch Rantalaukan Leijonamieli (Imp. Fin) **D.** Ch Xilone Philomena Tiger **Points: 8**

Runner Up to Best of Breed

2112 **Ms J Tomlin:** CH XILONE STOPTHAT TIGER (A.I) 3100175637 28/9/06 **Bred by:** Xilone Kennels **S.** Ch Satinfield Coffee Break **D.** Ch Xilone Lily Lavinia

JUDGES CRITIQUE

Mr Yoshio Mori

Some dogs have good type and balance but many dogs need more. The same applies to trimming, character, movement. Overall quality should be improved.

GRIFFON BRUXELLOIS

Class 05 Intermediate Dog

A 2115 **Ms K Bryant & Ms M Hupfeld:** SHIGRIFF SEND IN TH CLOWNS 5100040968 11/4/06 **Bred by:** K Bryant & M Hupfeld **S.** Ch Shigriff Wyld About Harry **D.** Ch Shigriff Lucille

2 2116 **Ms S & Mrs H Delaland:** MILLBANK MR JONES 3100171642 17/6/06 **Bred by:** Exh **S.** Ch Millbank Ruff En Wyld **D.** Millbank Red Hot Rhonda

1 2117 **Ms R Taylor:** SHIGRIFF BEAM ME UP 5100042120 23/7/06 **Bred by:** Asryn Kennels **S.** Ch Lanyon The Wyld Child **D.** Ch Millbank Hotpatootie

Class 10 Australian Bred Dog

3 2118 **Ms K Bryant & Ms M Hupfeld:** CH SHIGRIFF THE WYLD WON 5100023901 20/3/02 **Bred by:** Exh **S.** Ch Lanyon The Wyld Child **D.** Ch Raweke Maid Marion

1 2119 **Ms S & Mrs H Delaland:** CH MILLBANK HUCKLE BERRY 3100074933 28/4/01 **Bred by:** P & H Delaland **S.** Ch Beagriff Casanova **D.** Ch Bopeachie Raspberry Tart

2 2120 **Mr A & Ms R Morse:** CH ARMORGRIF AMON RA 3100109732 22/1/03 **Bred by:** Exh **S.** Ch & NZ Ch Toitoi Smooth Talk (Imp NZ) **D.** Ch Briary Gemma Dee

Class 11 Open Dog

3 2121 **Alwood Kennels:** CH & N Z CH NOUVERU DEMONSTRABLE 016652005 25/1/05 **Bred by:** Mr A Clicquot **S.** Ch Moerangi Demoniac **D.** Ch Nouveau Devotion

A 2122 **Mr R & Mrs W Baker & F & L Pieterse:** CH STATUESQUE MUDGEE MUD 2100234856 3/7/06 **Bred by:** F & H Pieterse **S.** Ch & N Z Ch Ned D'vyne Of Paris At Upmarket **D.** Statuesque Lizabeth

1 2123 **Ms K Bryant & Ms M Hupfeld:** CH SHIGRIFF WYLD ABOUTHARRY 5100034736 21/10/04 **Bred by:** Exh **S.** Ch Shigriff The Wyld Won **D.** Ch Millbank Send Em Wyld

2 2124 **Ms S & Mrs H Delaland:** CH MILLBANK RUFF EN WYLD 3100118351 2/6/03 **Bred by:** Mrs H & Mr P Delaland **S.** Ch Lanyon The Wyld Child **D.** Ch Bopeachie Penny Lane

2125 **Mr A & Ms R Morse:** MATISSE INDIAN SUMMER 310009786 9/4/02 **Bred by:** Mrs J Waters **S.** Ch Matisse Callahan **D.** Ch Azande Red Hot Summer

ADVANCE

Challenge Dog

2123 **Ms K Bryant & Ms M Hupfeld:** CH SHIGRIFF WYLD ABOUTHARRY 5100034736 21/10/04 **Bred by:** Exh **S.** Ch Shigriff The Wyld Won **D.** Ch Millbank Send Em Wyld **Points: 14**

Reserve Challenge Dog

2124 **Ms S & Mrs H Delaland:** CH MILLBANK RUFF EN WYLD 3100118351 2/6/03 **Bred by:** Mrs H & Mr P Delaland **S.** Ch Lanyon The Wyld Child **D.** Ch Bopeachie Penny Lane

Class 02A Minor Puppy Bitch

1 2126 **Mrs S Stewart:** TZANI BRIER ROSE (A.I.) 4100156003 17/2/08 **Bred by:** D Norman **S.** Ch & N Z Ch Raweke Hansel (Imp NZ) **D.** Lux & Frn & Int & Ndl & Blg & Ger Ch Leo Belgicus Grace Under Fire (Imp. Ndl)

Class 03A Puppy Bitch

2127 **Mrs W Baker & Mrs R Taylor:** RAWEKE PENNY ROYAL 4100153334 27/10/07 **Bred by:** E & J Croad **S.** Ch & N Z Ch Ned D'vyne Of Paris At Upmarket **D.** Ch Raweke Sugar N Spice

1 2128 **Ms S & Mrs H Delaland:** MILLBANK LIVVY MAY 3100198444 9/12/07 **Bred by:** Exh **S.** Ch Millbank Mr Jones **D.** Hyjinx Kiri Kiwi (Imp NZ)

A 2129 **Ms C Elder:** TZANI BLISS (A.I.) 4100156002 17/2/08 **Bred by:** D Norman & T Mills **S.** Ch & N Z Ch Raweke Hansel (Imp NZ) **D.** Blg & Frn & Gmy & Ndl & Lux & Int Ch Leo Belgicus Grace Under Fire (Imp. Ndl)

A 2130 **Mr K Lee & Mr N Hodgkins:** TZANI BLUEBERRY TART (A.I) 4100156001 17/2/08 **Bred by:** Mr T Mills & Ms D Norman **S.** Ch & N Z Ch Raweke Hansel (Imp NZ) **D.** Lux & Frn & Int & Ndl & Blg & Ger Ch Leo Belgicus Grace Under Fire (Imp. Ndl)

Class 04A Junior Bitch

3 2131 **Ms S & Mrs H Delaland:** MILLBANK GINGER SNAP 3100189414 24/6/07 **Bred by:** Exh **S.** Ch Shigriff Wyld About Harry **D.** Ch Millbank Berry Surprise

2 2132 **Mr G Inifer:** KANGO KATEY BLAN CHETT 3100192153 23/9/07 **Bred by:** Exh **S.** Armorgrif Oisin **D.** Ch Knago Port Princess

1 2133 **Mr A & Ms R Morse:** ARMORGRIF CADHLA ISLENE 3100195675 28/10/07 **Bred by:** Exh **S.** Ch Armorgrif Amon Ra **D.** Ch Armorgrif Caera

Class 05A Intermediate Bitch

1 2134 **Alwood Kennels:** ALWOOD IMPULSIVE STING 3100162748 23/12/05 **Bred by:** Exh **S.** Ch Alwood Dareto Begin **D.** Ch Velbeauf Hug A Bug

A 2135 **Ms K Bryant & Ms M Hupfeld:** SHIGRIFF STORM INA TEACUP 5100040966 11/4/06 **Bred by:** K Bryant & M Hupfeld **S.** Ch Shigriff Wyld About Harry **D.** Ch Shigriff Lucille

2 2136 **Mr A & Ms R Morse:** ARMORGRIF SAPHIRA 3100166491 18/1/06 **Bred by:** Exh **S.** Armorgrif Oisin **D.** Ch Armorgrif Ancksunamun

Class 10A Australian Bred Bitch

2 2137 **Alwood Kennels:** CH VELBEAUF HUG A BUG 3100110252 5/1/03 **Bred by:** T & P Lamb **S.** Velbeauf Red Cloud **D.** Velbeauf Ants Pants

1 2138 **Ms S & Mrs H Delaland:** CH MILLBANK LADY ROSE 3100156581 15/8/05 **Bred by:** Mrs H & Mr P Delaland **S.** Ch Millbank Ruff En Wyld **D.** Ch Millbank Rose Red

3 2139 **Mr A & Ms R Morse:** CH ARMORGRIF CAERA 3100144029 28/11/04 **Bred by:** Exh **S.** Ch & N Z Ch Ned D'vyne Of Paris **D.** Ch Armorgrif Nandia Tani

Class 11A Open Bitch

A 2140 **Mr R Brennan & Ms A Copeland:** CH ARMORGRIF ANCKSUNAMUN 3100109730 22/1/03 **Bred by:** A & R Morse **S.** Ch & Nz Ch Toitoi Smooth Talk (Imp NZ) **D.** Ch Briary Gemma Dee

A 2141 **Ms K Bryant & Ms M Hupfeld:** CH MILLBANK SEND EM WYLD 3100118350 2/6/03 **Bred by:** P & H Delaland **S.** Ch Lanyon The Wyld Child **D.** Ch Bopeachie Penny Lane

1 2142 **Mr T Mills & Ms D Norman:** LEO BELGICUS VIVA LA DIVA (IMP. NDL) NHSB2558980 7/5/05 **Bred by:** J den Otter **S.** Dan & Ndl & Swd & Int Ch Ratcatcher's Odysseus (Imp. Swd) **D.** Blg & Fr & Ger & Ndl & Swd & Lux & Int & Vdh Ch Leo Belgicus fire-Cracker

Challenge Bitch

2142 **Mr T Mills & Ms D Norman:** LEO BELGICUS VIVA LA DIVA (IMP. NDL) NHSB2558980 7/5/05 **Bred by:** J den Otter **S.** Dan & Ndl & Swd & Int Ch Ratcatcher's Odysseus (Imp. Swd) **D.** Blg & Fr & Ger & Ndl & Swd & Lux & Int & Vdh Ch Leo Belgicus fire-Cracker **Points: 17**

Reserve Challenge Bitch

2138 **Ms S & Mrs H Delaland:** CH MILLBANK LADY ROSE 3100156581 15/8/05 **Bred by:** Mrs H & Mr P Delaland **S.** Ch Millbank Ruff En Wyld **D.** Ch Millbank Rose Red

Best of Breed

2123 **Ms K Bryant & Ms M Hupfeld:** CH SHIGRIFF WYLD ABOUTHARRY 5100034736 21/10/04 **Bred by:** Exh **S.** Ch Shigriff The Wyld Won **D.** Ch Millbank Send Em Wyld **Points: 25**

Runner Up to Best of Breed

2124 **Ms S & Mrs H Delaland:** CH MILLBANK RUFF EN WYLD 3100118351 2/6/03 **Bred by:** Mrs H & Mr P Delaland **S.** Ch Lanyon The Wyld Child **D.** Ch Bopeachie Penny Lane

Best Puppy

2128 **Ms S & Mrs H Delaland:** MILLBANK LIVVY MAY 3100198444 9/12/07 **Bred by:** Exh **S.** Ch Millbank Mr Jones **D.** Hyjinx Kiri Kiwi (Imp NZ)

JUDGES CRITIQUE

Mr Yoshio Mori

Some dogs have good type and balance but many dogs need more type and balance. Also same situation in trimming. Character movement and overall quality should be improved.

HARRIER

Class 11 Open Dog

1 2144 **Balihai Kennels:** CH MERLIN WAITEMATA (Imp NZ) WT99/124 15/10/99 **Bred by:** Waitemata Hunt Kennels **S.** Isaac Waitemata **D.** Try Kiapard

Challenge Dog

2144 **Balihai Kennels:** CH MERLIN WAITEMATA (Imp NZ) WT99/124 15/10/99 **Bred by:** Waitemata Hunt Kennels **S.** Isaac Waitemata **D.** Try Kiapard **Points: 6**

Class 10A Australian Bred Bitch

1 2145 **Balihai Kennels:** CH BALIHAI GUM NUT 3100153554 11/6/05 **Bred by:** Exh **S.** Balihai Forrester **D.** Ch Balihai Chitchat

2 2146 **Balihai Kennels:** CH BALIHAI BRAMBLE 3100084751 9/11/01 **Bred by:** Exh **S.** Ch Merlin Waitemata (Imp NZ) **D.** Ch Jessimine Waitemata (Imp NZ)

Class 11A Open Bitch

1 2147 **Balihai Kennels:** CH BALIHAI CHIT CHAT 3100112476 1/1/03 **Bred by:** Exh **S.** Huntsmore Oscar **D.** Ch Jessamine Waitemata

Challenge Bitch

2145 **Balihai Kennels:** CH BALIHAI GUM NUT 3100153554 11/6/05 **Bred by:** Exh **S.** Balihai Forrester **D.** Ch Balihai Chitchat **Points: 8**

ADVANCE

Reserve Challenge Bitch

2146 **Balihai Kennels:** CH BALIHAI BRAMBLE 3100084751 9/11/01 **Bred by:** Exh **S.** Ch Merlin Waitemata (Imp NZ) **D.** Ch Jessimine Waitemata (Imp NZ)

Best of Breed

2144 **Balihai Kennels:** CH MERLIN WAITEMATA (Imp NZ) WT99/124 15/10/99 **Bred by:** Waitemata Hunt Kennels **S.** Isaac Waitemata **D.** Try Kiapard **Points: 9**

Runner Up to Best of Breed

2145 **Balihai Kennels:** CH BALIHAI GUM NUT 3100153554 11/6/05 **Bred by:** Exh **S.** Balihai Forrester **D.** Ch Balihai Chitchat

JUDGES CRITIQUE

Mr Yoshio Mori

Only 4 entries. My Best of Breed had good type and character and was well balanced and proportioned, but needed more substance

HAVANESE

Class 04 Junior Dog

2 2148 **Mrs C Henderson:** TORZA GRANDE APPLAUSE 5100046356 19/8/07 **Bred by:** Mrs T Kennard **S.** Ch Zujero After Burner For Torza (Imp USA) **D.** Torza Sheer Obsession

1 2149 **Mr P Williams:** HASHKI MINER 2100257607 14/8/07 **Bred by:** Exh **S.** Ch Mansaters Quintus **D.** Hashki Chantilly Lace

Class 05 Intermediate Dog

A 2150 **Mrs P Sleep:** CH YYSUR BEYOND PARADISE 4100140070 4/11/06 **Bred by:** A & F Paterson **S.** Ch Torza Hot Persuit **D.** Ch Torza Diamonds Tiara

Class 10 Australian Bred Dog

2 2151 **Rhumderry Kennels:** TORZA LETME ENTATAINU 5100044927 13/4/07 **Bred by:** Mrs T Kennard **S.** Ch Zujero After Burner For Torza (Imp USA) **D.** Torza Oriental Spice

1 2152 **Mrs P Thrift-Mulholland:** CH TORZA DIESEL PLUS 5100040904 14/4/06 **Bred by:** Mrs T Kennard **S.** Ch Zujero After Burner For Torza (Imp USA) **D.** Ch Torza Dimonds Tiara

Challenge Dog

2149 **Mr P Williams:** HASHKI MINER 2100257607 14/8/07 **Bred by:** Exh **S.** Ch Mansaters Quintus **D.** Hashki Chantilly Lace **Points: 9**

Reserve Challenge Dog

2152 **Mrs P Thrift-Mulholland:** CH TORZA DIESEL PLUS 5100040904 14/4/06 **Bred by:** Mrs T Kennard **S.** Ch Zujero After Burner For Torza (Imp USA) **D.** Ch Torza Dimonds Tiara

Class 03A Puppy Bitch

1 2154 **Mrs C Cott:** CARNWATH STARTING OVER 3100197909 27/12/07 **Bred by:** L Bolden **S.** Ch Torza Diamonds Galore **D.** Ch Torza White Linen

Class 10A Australian Bred Bitch

A 2155 **Rhumderry Kennels:** HASHKI LAWANNA 2100254135 12/6/07 **Bred by:** Mr P & Mrs L Williams **S.** Ch Hashki Hot Too Trot **D.** Ch Hashki Bewitched

Class 11A Open Bitch

1 2156 **Mr P Williams:** HASHKI HEAVEN CAN WAIT 2100212366 11/8/05 **Bred by:** Exh **S.** Ch Mansaters Quintus **D.** Hashki Bewitched

Challenge Bitch

2154 **Mrs C Cott:** CARNWATH STARTING OVER 3100197909 27/12/07 **Bred by:** L Bolden **S.** Ch Torza Diamonds Galore **D.** Ch Torza White Linen **Points: 7**

Reserve Challenge Bitch

2156 **Mr P Williams:** HASHKI HEAVEN CAN WAIT 2100212366 11/8/05 **Bred by:** Exh **S.** Ch Mansaters Quintus **D.** Hashki Bewitched

Best of Breed

2149 **Mr P Williams:** HASHKI MINER 2100257607 14/8/07 **Bred by:** Exh **S.** Ch Mansaters Quintus **D.** Hashki Chantilly Lace **Points: 11**

Runner Up to Best of Breed

2154 **Mrs C Cott:** CARNWATH STARTING OVER 3100197909 27/12/07 **Bred by:** L Bolden **S.** Ch Torza Diamonds Galore **D.** Ch Torza White Linen

JUDGES CRITIQUE

Mr Yoshio Mori

Not so many entries. Quality in Puppy class was high. Best of Breed is black coated very typy, well balanced and proportioned. Condition and presentation very good and a good mover. In general, the quality is high.

HUNGARIAN VIZSLA

Class 03 Puppy Dog

1 2157 **Mrs A Morgan:** HANAFOR TIELLA TEMPEST 3100193505 23/10/07 **Bred by:** Mrs F Harris & Mrs B Stading **S.** Ch Kenazorora The Sun King (Imp UK) **D.** Hanafor Rousel Montella

Class 04 Junior Dog

2 2158 **Mrs V Marsden:** GRAEBROOK WITHOUT REMORSE 3100185276 24/3/07 **Bred by:** Graebrook Kennels **S.** Ch Hungargunn Hyperno **D.** Gr Ch Graebrook Dzina Mzooni

3 2159 **Mrs A Pali:** HUBERTUS HEAVEN ON EARTH (A.I.) 3100188349 11/5/07 **Bred by:** Exh **S.** World & Int & Mex & Can & Am Ch Renaissance Lord Of Th'dance (Imp USA) **D.** Ch Hubertus Madison Avenue

1 2160 **Mrs C Wittick:** HANAFOR BARETT BAILEY 3100182995 28/3/07 **Bred by:** B Stading & F Harris **S.** Hanafor Ysabeau Blake **D.** Ch hanafor Rousel Montella

Class 05 Intermediate Dog

1 2161 **Mrs V Marsden:** ERDOS JESSE JAMES 5100043673 5/10/06 **Bred by:** Exh **S.** Ch Erdos Zambezi E.T. **D.** Gr Ch Erdos Material Girl

2 2162 **Ms R Newman:** CH HUBERTUS WITHOUT A DOUBT 3100174226 9/9/06 **Bred by:** Mrs A Pali **S.** Ch Hubertus Eagle Rock **D.** Dual Ch Hubertus Pannonai Ekes N.R.D. I.I.D. (Hun)

Class 10 Australian Bred Dog

1 2163 **Mr J & Mrs B Clow:** MAGYAR DIAMOND LOVER 3100142309 5/11/04 **Bred by:** Exh **S.** Ch Hubertus Main Event **D.** Ch Magyar Golden Diamonds

2 2164 **Mrs A Pali:** CH HUBERTUS EAGLE ROCK 3100140555 26/9/04 **Bred by:** Exh **S.** Ch Hubertus Whos The Boss **D.** Gr Ch Hubertus Sound Of Music

Class 11 Open Dog

1 2165 **Graebrook Kennels:** CH GRAEBROOK PATRIOT GAMES 3100185277 24/3/07 **Bred by:** Exh **S.** Ch Hungargunn Hyperno **D.** Gr Ch Graebrook Dzina Mzooni

2 2166 **Miss T May:** CH ERDOS ZAMBEZI E.T. 5100029400 11/7/03 **Bred by:** Mrs V Marsden **S.** Ch Erdos Alexander **D.** Erdos Lady In Red

3 2167 **Mrs A Pali:** CH HUBERTUS YAHOO C S ROYALE 3100176743 17/10/06 **Bred by:** Exh **S.** Gr Ch Hubertus Our Royal Flush **D.** Ch Hubertus Electric Dreams

Challenge Dog

2165 **Graebrook Kennels:** CH GRAEBROOK PATRIOT GAMES 3100185277 24/3/07 **Bred by:** Exh **S.** Ch Hungargunn Hyperno **D.** Gr Ch Graebrook Dzina Mzooni **Points: 16**

Reserve Challenge Dog

2166 **Miss T May:** CH ERDOS ZAMBEZI E.T. 5100029400 11/7/03 **Bred by:** Mrs V Marsden **S.** Ch Erdos Alexander **D.** Erdos Lady In Red

Class 03A Puppy Bitch

A 2168 **Mrs K Bilton:** HANAFOR TIELLA TARTLET 3100193504 23/10/07 **Bred by:** Miss B Stading & Mrs F Harris **S.** Ch Kenazorora The Sun (Imp UK) **D.** Ch Hanafor Rousel Montella

A 2169 **Mrs V Marsden:** ERDOS TE MARICA 5100048385 20/12/07 **Bred by:** Exh **S.** Erdos Jesse James **D.** Ch Erdos Firefly

A 2170 **Mrs A Pali:** HUBERTUS PICTURE PERFECT 3100198843 9/2/08 **Bred by:** Exh **S.** Hubertus Unanimous **D.** Hubertus Quickas Aflash

Class 04A Junior Bitch

1 2171 **Graebrook Kennels:** GRAEBROOK BREAKING POINT 3100185281 24/3/07 **Bred by:** Exh **S.** Ch Hungargunn Hyperno **D.** Gr Ch Graebrook Dzina Mzooni

2172 **Mrs G King:** TALOS TARANTELLA TESS 3100186477 4/4/07 **Bred by:** Exh **S.** Gr Ch Hanafor Ysabeau Elyot E.T. **D.** Ch Graebrook Dzina Makalu

2 2173 **Ms R Newman:** HUBERTUS HEAVEN TO TOUCH 3100188355 11/5/07 **Bred by:** Mrs A Pali **S.** Am & Can & Int & World Ch Renaissance Land Of The Dance (USA) **D.** Ch Hubertus Madison Avenue

3 2174 **Mrs A Pali:** HUBERTUS HEAVENLY MADE (A.I.) 3100188352 11/5/07 **Bred by:** Exh **S.** World Ch & Int Ch & Mex Ch & Can Ch & Am Ch Renaissancce Lord Of Th'dance (Usa) **D.** Ch Hubertus Madison Avenue

Class 05A Intermediate Bitch

1 2175 **Mr J & Mrs B Clow:** CH HUBERTUS XFACTOR 3100174490 11/9/06 **Bred by:** Mrs A Pali **S.** Gr Ch Hubertus Double Trouble **D.** Gr Ch Hubertus Miss Moneypenny

2 2176 **Mrs V Marsden:** ERDOS SCARLET OHARA 5100043670 5/10/06 **Bred by:** Exh **S.** Ch Erdos Zambezi E.T. **D.** Gr Ch Erdos Material Gril

Class 10A Australian Bred Bitch

1 2177 **Graebrook Kennels:** GRAEBROOK RAINBOW SIX 3100185279 24/3/07 **Bred by:** Exh **S.** Ch Hungargunn Hyperno **D.** Gr Ch Graebrook Dzina Mzooni

2 2178 **Ms R Newman:** CH HUBERTUS NARNIA 3100156826 28/8/05 **Bred by:** Mrs A Pali **S.** Hubertus Legacy In Gold **D.** Ch Hubertus Pannonia Szede (Imp. Hun)

Class 11A Open Bitch

A 2179 **Graebrook Kennels:** GR CH GRAEBROOK DZINA MZOONI 3100126036 22/11/03 **Bred by:** Exh **S.** Gr Ch Erdos By Design E.T. A.D.X. J.D.X. **D.** Ch Graebrook Dantes Suswa

2 2180 **Mrs G King:** CH GRAEBROOK DZINA MAKALU 3100126035 22/11/03 **Bred by:** Graebrook Kennels **S.** Gr Ch Erdos By Design E.T. **D.** Ch Graebrook Dantes Suswa

1 2181 **Mrs A Pali:** GR CH HUBERTUS ON THE AVENUE 3100163224 19/12/05 **Bred by:** Exh **S.** Ch Hubertus Whos The Boss **D.** Ch Hubertus Madison Avenue

Challenge Bitch

2177 **Graebrook Kennels:** GRAEBROOK RAINBOW SIX 3100185279 24/3/07 **Bred by:** Exh **S.** Ch Hungargunn Hyperno **D.** Gr Ch Graebrook Dzina Mzooni **Points: 15**

Reserve Challenge Bitch

2181 **Mrs A Pali:** GR CH HUBERTUS ON THE AVENUE 3100163224 19/12/05 **Bred by:** Exh **S.** Ch Hubertus Whos The Boss **D.** Ch Hubertus Madison Avenue

Best of Breed

2177 **Graebrook Kennels:** GRAEBROOK RAINBOW SIX 3100185279 24/3/07 **Bred by:** Exh **S.** Ch Hungargunn Hyperno **D.** Gr Ch Graebrook Dzina Mzooni **Points: 25**

Runner Up to Best of Breed

2181 **Mrs A Pali:** GR CH HUBERTUS ON THE AVENUE 3100163224 19/12/05 **Bred by:** Exh **S.** Ch Hubertus Whos The Boss **D.** Ch Hubertus Madison Avenue

Best Puppy

2157 **Mrs A Morgan:** HANAFOR TIELLA TEMPEST 3100193505 23/10/07 **Bred by:** Mrs F Harris & Mrs B Stading **S.** Ch Kenazorora The Sun King (Imp UK) **D.** Hanafor Rousel Montella

JUDGES CRITIQUE

Mrs Rose-Marie Cabion

A nice entry of this elegant breed. I was pleased to see that the males were masculine and the bitches feminine. My winning dogs all had typical heads, amber/brown eyes and excellent coat colour and texture. They had good shoulders and hindquarters with well turned stifles. Movement of the winning dogs was very good. Some otherwise good dogs had light eyes, and there also a few rather straight stifles and some poor front movement. On a happier note, all dogs without exception had perfect mouths, and the temperaments were excellent. Presentation and showmanship was first class

HUNGARIAN WIREHAIRED VIZSLA

Class 04 Junior Dog

1 2185 **Ms B Peirce & Mr D Woolard:** BROOKEI DABINETTE AH01819301 30/3/07 **Bred by:** Mr A Young **S.** Nadiszello Ezustnyil Of Rotherfalke **D.** Rotherfalke Gere

Challenge Dog

2185 **Ms B Peirce & Mr D Woolard:** BROOKEI DABINETTE AH01819301 30/3/07 **Bred by:** Mr A Young **S.** Nadiszello Ezustnyil Of Rotherfalke **D.** Rotherfalke Gere **Points: 6**

Class 04A Junior Bitch

A 2186 **Miss J Furlong & Mrs F Harris:** NADAF PENNS LADY CLARISSA (I.I.D.) 7100019572 22/8/07 **Bred by:** Mrs F Harris **S.** Farnfield Cock Robin (U K) **D.** Ch Throstlenest Miz Monipenny Of Silvanus (Imp UK)

Class 11A Open Bitch

A 2187 **Mrs F Harris:** CH THROSTLENEST MIZ MONIPENNY OF SILVANUS (Imp UK) AE01145008 22/1/04 **Bred by:** Mrs J Cowley **S.** Silvanus Oh Oh Seven (U K) **D.** Starfitts Molly (U K)

Best of Breed

2185 **Ms B Peirce & Mr D Woolard:** BROOKEI DABINETTE AH01819301 30/3/07 **Bred by:** Mr A Young **S.** Nadiszello Ezustnyil Of Rotherfalke **D.** Rotherfalke Gere **Points: 6**

JUDGES CRITIQUE

Mrs Rose-Marie Cabion

Only one Wirehaired present and what an attractive upstanding dog it was. It had a really good head, correct eye colour, a beard, very nice body proportions and was a good representative of the breed. His coat was hard and dense and of a good colour. He was well handled and shown.

IBIZAN HOUND

Class 10 Australian Bred Dog

1 2188 **Rosiel Kennels:** CH IZZAHARA DESERT DREAMS 7100014289 4/5/04 **Bred by:** H Mucha **S.** Ch Sherrack Gonzales **D.** Xarnego Miss Izzys Girld

Class 11 Open Dog

2 2189 **Miss V Bridle:** CH ZASHKAR REDHOT CHILLIPEPA 4100108728 22/4/04 **Bred by:** P & M Furbank **S.** Ch Inpu Muktananda **D.** Ch Inpu Alpine Angel

1 2190 **Mr C Sarantis:** CH SHERRAK GONZALES 4100075712 1/10/01 **Bred by:** Ms J Mckenna **S.** Ch Inpu Biancoqixote **D.** Ch Inpu Mauningstah

Challenge Dog

2190 **Mr C Sarantis:** CH SHERRAK GONZALES 4100075712 1/10/01 **Bred by:** Ms J Mckenna **S.** Ch Inpu Biancoqixote **D.** Ch Inpu Mauningstah **Points: 8**

Reserve Challenge Dog

2188 **Rosiel Kennels:** CH IZZAHARA DESERT DREAMS 7100014289 4/5/04 **Bred by:** H Mucha **S.** Ch Sherrack Gonzales **D.** Xarnego Miss Izzys Girld

Class 05A Intermediate Bitch

A 2191 **Miss V Bridle:** FIRESHON EDICION BONITA 3100167550 20/3/06 **Bred by:** Exh **S.** Ch Xarnego Mr Ra Ra E.T. A.D. J.D. **D.** Ch Sherrak Muchacha Bonita

Class 11A Open Bitch

1 2192 **Miss V Bridle:** CH SHERRAK MUCHACHA BONITA 410075708 1/10/01 **Bred by:** Mrs J McKenna **S.** Ch Inpu Bianco Zitoe **D.** Ch Indu Mauningstah

Challenge Bitch

2192 **Miss V Bridle:** CH SHERRAK MUCHACHA BONITA 410075708 1/10/01 **Bred by:** Mrs J McKenna **S.** Ch Inpu Bianco Zitoe **D.** Ch Indu Mauningstah **Points: 6**

Best of Breed

2192 **Miss V Bridle:** CH SHERRAK MUCHACHA BONITA 410075708 1/10/01 **Bred by:** Mrs J McKenna **S.** Ch Inpu Bianco Zitoe **D.** Ch Indu Mauningstah **Points: 9**

Runner Up to Best of Breed

2190 **Mr C Sarantis:** CH SHERRAK GONZALES 4100075712 1/10/01 **Bred by:** Ms J Mckenna **S.** Ch Inpu Biancoqixote **D.** Ch Inpu Mauningstah

JUDGES CRITIQUE

Mr Yoshio Mori

Needs more substance (muscle & bone) in general. The Best of Breed had good condition, was well balanced and proportioned but needs more lively and active movement.

IRISH SETTER

Class 03 Puppy Dog

1 2193 **Mrs M Blowers:** SOLASDAS COPPER LINK 3100197366 17/12/07 **Bred by:** Exh **S.** Ch Coppers's Prins Trollmane (Imp. Swd) **D.** Solasdas Mystic Dancer

A 2194 **Miss M Smith:** NAUVOO AT BELLINZONA 4100151955 21/9/07 **Bred by:** G & T Atkinson **S.** Eireannmada Portobello **D.** Rhiannon Celtic Kiss

A 2195 **Miss S Stewart:** HIGHPERELLE YANKEE REBEL 4100153515 3/12/07 **Bred by:** A & C Pearen **S.** Ch Herihurdas Image Of Windrose (Imp USA) **D.** Ch Highperelle Devs Magic (A.I.)

Class 04 Junior Dog

2 2196 **Mrs B & Miss S Martin:** MARTINRIDGE WORK O ART 5100045751 18/6/07 **Bred by:** Exh **S.** Gr Ch Martinridge Flamin Glory **D.** Ch Martinridge Raizn Arukus E.T.

1 2197 **Ms C Paine:** CAIRNCROSS CONCIERGE WITH TULLANE (Imp USA) SR44721401 19/7/07 **Bred by:** R Berggren & D Stafford **S.** Am Ch Kinloch's Without Remorse **D.** Am Ch Cairncross Moon Unit

Class 05 Intermediate Dog

3 2198 **Mr D & Mrs J Bird:** CH BRODRUGGAN PERFECT ENCOR 3100162252 7/1/06 **Bred by:** J Stewart **S.** Ch & Int & Ind & Bra & Uru & Mex Ch Pendoric Perfect Thyming **D.** Ch Tahtan Hollywood Girl

A 2199 **Mr D & Mrs G Cleland & Mr G Browne:** EIREANNMADA HOUSE ARREST 3100173243 5/7/06 **Bred by:** Mr G Browne **S.** Ch & N Z Ch Eireannmada Princeowales **D.** Eireannmada Aragon

1 2200 **Mr T & Mrs L Jones:** CH GWYNDARA ONE MAN SHOW (A.I). 3100182714 19/1/07 **Bred by:** Exh **S.** Am Ch Waterford Show Off (USA) **D.** Ch Gwyndara La Vida Loca

A 2201 **Mrs G Sheppard:** AM & CAN CH CAPTIVA BRYNBAR LOOK TO THE FUTURE (Imp USA) SR33017002 29/1/06 **Bred by:** D Bringer, J Taylor & M Bringer & C Mcweeny **S.** Am Ch Pin Oak Secret Lee Admired **D.** Am Ch Captiva Mcderry Double Take J H

2 2202 **Miss M Smith:** RHIANNON DALCASSIAN 3100160842 3/12/05 **Bred by:** M Scott **S.** Ch Eireannmada House O Sax **D.** Ch Rhiannon Resplendance

Class 10 Australian Bred Dog

3 2203 **Miss J Fall & Mr G Browne:** CH EIREANNMADA RIVERDANCE 3100142709 4/11/04 **Bred by:** Mr G Browne **S.** N Z Ch Lanascol Errant Piper (Imp NZ) **D.** Ch Eireannmada Santa Maria

2 2204 **Mr V Gray:** CH GLENGRAY WYNDCHIMER 3100083968 15/8/01 **Bred by:** Exh **S.** Gr Ch Brodruggan Far And Away C.D. **D.** Ch Glengray Pentelope

1 2205 **Miss S Stewart:** BRODRUGGAN ROGUE TRADER 3100162248 4/1/06 **Bred by:** Exh **S.** Ch Brodruggen Temptation **D.** Ch Brodruggen Dresin Doll

Class 11 Open Dog

2206 **Mrs M Blowers:** CH SOLASDAS DRIVIN FORCE 3100100084 28/4/01 **Bred by:** Exh **S.** Ch Timadon Pride And Prejudice (Imp UK) **D.** Ch Tarralain Chaynal

2 2207 **G & D Cleland, G Browne & E Langham-Goodwin:** CH SHELOMITH VICE REGENT 7100015160 27/10/04 **Bred by:** Mrs E Langham-Goodwin **S.** Ch & N Z Ch Eireannmada Princeowales **D.** Ch Tullane Ateicol Dot Com

2208 **Mr L & Mrs A Hearn & J & L Heskett:** CH & NZ CH SETTERLANDS TAMBURELLO AT PENDORIC (Imp NZ) 00440-2006 22/9/05 **Bred by:** Mrs L Heskett **S.** Ch Pendoric Perfect Thyming **D.** N Z Ch Eireannmada Royal Ascot

2209 **Mrs B & Miss S Martin:** CH MARTINRIDGE ACAPULCO 5100037440 17/6/05 **Bred by:** Exh **S.** Ch Martinridge Wild Wind E.T. **D.** Ch Martinridge Raizn Arukus E.T.

1 2210 **Ms C Paine:** CH TULLANE TEMPRANILLO 2100176839 21/11/03 **Bred by:** Exh **S.** Ch Saxonys Evening Tide (Imp USA) **D.** Ch & N Z Ch Quailmoor Carla Ziampatti

2211 **Miss M Smith:** CH EIREANNMADA HOUSE O SAX 3100050546 10/9/99 **Bred by:** Mr G Browne **S.** Eireannmada Windsor **D.** Eireannmada Royal Flush

3 2212 **Miss S Stewart:** CH BRODRUGGAN TEMPTATION 3100127679 6/1/04 **Bred by:** Exh **S.** Ch Pendoric Perfect Thyming **D.** Brodruggan Summertime

Challenge Dog

2210 **Ms C Paine:** CH TULLANE TEMPRANILLO 2100176839 21/11/03 **Bred by:** Exh **S.** Ch Saxonys Evening Tide (Imp USA) **D.** Ch & N Z Ch Quailmoor Carla Ziampatti **Points: 21**

ADVANCE

Reserve Challenge Dog

2200 **Mr T & Mrs L Jones:** CH GWYNDARA ONE MAN SHOW (A.I). 3100182714 19/1/07 **Bred by:** Exh **S.** Am Ch Waterford Show Off (USA) **D.** Ch Gwyndara La Vida Loca

Class 03A Puppy Bitch

2 2213 **Mrs M Blowers:** SOLASDAS COPPER KAT 3100197368 17/12/07 **Bred by:** Exh **S.** Ch Coppers's Prins Trollmane (Imp. Swd) **D.** Solasdas Mystic Dancer

3 2214 **Mrs M Blowers:** SOLASDAS COPPER DESIGN 3100197369 17/12/07 **Bred by:** Exh **S.** Ch Coppers's Prins Trollmane (Imp. Swd) **D.** Solasdas Mystic Dancer

1 4124 **Mrs M Scott, Ms J Scott & Mr T Atkinson:** NAUVOO AT SIENNA 4100151954 21/9/07 **Bred by:** G & T Atkinson **S.** Eireannmada Portobello **D.** Rhiannon Celtic Kiss

Class 04A Junior Bitch

3 2215 **Mrs B & Miss S Martin:** MARTINRIDGE FANTASY ART 5100045760 18/6/07 **Bred by:** Exh **S.** Gr Ch Martinridge Flamin Glory **D.** Ch Martinridge Raizn Arukus E.T.

1 2216 **Ms C Paine:** CAIRNCROSS FLIRTING WITH TULLANE (Imp USA) SR44721402 19/7/07 **Bred by:** R Berggren & D Stafford **S.** Am Ch Kinloch's Without Remorse **D.** Am Ch Caimcross Moon Unit

2 2217 **Mrs S G Underwood:** ORNAC R U TALKN TO ME 2100253572 21/5/07 **Bred by:** Exh **S.** Ch Notnyl Fickle Unda Fire **D.** Ch Ornac Oops Fordagossips E.T.

Class 05A Intermediate Bitch

A 2218 **Mr G & T Atkinson:** RHIANNON CELTIC KISS 3100160846 3/12/05 **Bred by:** Mrs M Scott **S.** Ch Eireannmada House O Sax **D.** Ch Rhiannon Resplendence

3 2219 **Mrs M Blowers:** SOLASDAS FIRE O FORTUNE 3100182399 20/2/07 **Bred by:** Exh **S.** Ch Brodruggan Fortunes Son **D.** Solasdas Dashing Dancer

A 2220 **Mr G Browne:** EIREANNMADA CALLOTHE WIND (A.I) 3100177279 25/10/06 **Bred by:** Exh **S.** Am Ch Sunnyhill Wings Of The Wind **D.** Gr Ch Eireannmada Springtime

A 2221 **Mrs B & Miss S Martin:** MARTINRIDGE GOT SPIRIT 5100040136 28/2/06 **Bred by:** Exh **S.** Martinridge Raiztheflame **D.** Ch Martinridge Raizn Arukus E.T.

2 2222 **Mr R Sullivan:** CH BRODRUGGAN DANCING DOLL 3100162246 4/1/06 **Bred by:** J Stewart **S.** Ch Brodruggan Temptation **D.** Ch Brodruggan Dresdin Doll

1 4121 **Mrs M & Ms J Scott:** CH RHIANNON IRISH TREASURE 3100160848 3/12/05 **Bred by:** Mrs M Scott **S.** Ch Eireannmada House O Sax **D.** Ch Rhiannon Resplendence

Class 10A Australian Bred Bitch

1 2223 **Mr D & Mrs J Bird:** CH BRODRUGGAN IRIDESCENCE 3100127686 6/1/04 **Bred by:** Brodruggan Kennels **S.** Ch & Int & Ind & Bra & Uru & Mex Ch Pendoric Perfect Thyming **D.** Brodruggan Summertime

2224 **Mr J Frigo & Mr D Parrott:** PENDORIC RED ANGEL 3100157981 3/9/05 **Bred by:** L & A Hearn **S.** Ch Pendoric Perfect Thyming **D.** Pendoric Angel's Kiss

2 2225 **Mr V Gray:** GLENGRAY CRACKLIN ROSE (A.I) 3100155598 22/8/05 **Bred by:** Exh **S.** Am Ch Courtwood Golden Gate **D.** Ch Glengray Penny Arcade

3 2226 **Mr L & Mrs A Hearn & Miss A Baker:** CH PENDORIC PERFECT ANGEL 3100157980 3/9/05 **Bred by:** Mr L & Mrs A Hearn **S.** Ch Pendoric Perfect Thyming **D.** Pendoric Angels Kiss

2227 **Mr T & Mrs L Jones:** GWYNDARA KISS THAT GIRL (A.I.) 3100158326 13/8/05 **Bred by:** Exh **S.** Am Ch Waterford show Off (USA) **D.** Ch Gwyndara la Vida Loca

4123 **Mrs M Scott:** CH RHIANNON DEVORGILLA 3100037588 6/3/99 **Bred by:** Exh **S.** Gr Ch Tullane Fiery Thyme **D.** Ch Rhiannon Glorianna

Class 11A Open Bitch

2228 **Mr K & Mrs D Anderson:** CH EIREAN SECRET AFFAIR (A.I) 3100145975 1/2/05 **Bred by:** Exh **S.** Am Ch Meadowlarks Fire N Rain (USA) **D.** Eirean Desert Fire

2229 **Mrs M & Mr G Baxter & G Browne:** CH EIREANNMADA HIGH SOCIETY 3100142704 4/11/04 **Bred by:** Mr Greg Browne **S.** N Z Ch Lanascol Errant Piper (Imp NZ) **D.** Ch Eireannmada Santa Maria

2230 **Mrs M Blowers:** ROSEWAIN SOLA ECLIPSE 8010002969 18/8/03 **Bred by:** Mrs J Moy **S.** Ch Solasdas No Prejudice **D.** Ch Solasdas Desert Fire

2231 **Mr V Gray:** CH GLENGRAY PENNY ARCADE 3100083972 15/8/01 **Bred by:** Exh **S.** Gr Ch Brodruggan Far And Away C.D. **D.** Ch Glengray Pentelope

1 2232 **Mr L & Mrs A Hearn:** CH PENDORIC FIRE ANYTHYME 3100103835 18/8/02 **Bred by:** Exh **S.** Gr Ch Tullane Fiery Thyme **D.** Gr Ch Pendoric Fire N Ice (A I)

3 2233 **Mr T & Mrs L Jones:** CH GWYNDARA SERENDIPITY (A.I). 3100158327 13/8/05 **Bred by:** Exh **S.** Am Ch Waterford Show Off (USA) **D.** Ch Gwyndara La Vida Loca

2 2234 **Mrs B & Miss S Martin:** CH MARTINRIDGE FLIRTINI 5100037446 17/6/05 **Bred by:** Exh **S.** Ch Martinridge Wild Wind E.T. **D.** Ch Martinridge Raizn Arukus E.T.

A 2235 **Mrs P Wheatley:** CH PENDORIC PURE MAYHEM 3100105711 10/10/02 **Bred by:** Mr L & Mrs A Hearn **S.** Ch Pendoric Pandemonium (A I) **D.** Ch Pendoric Critics Choice

4122 **Mrs M & Ms J Scott:** CH RHIANNON RESPLENDENCE 3100082787 16/8/01 **Bred by:** Mrs M Scott **S.** Ch Saxonys Evening Tide (Imp USA) **D.** Ch Rhiannon Glorianna

Challenge Bitch

2232 **Mr L & Mrs A Hearn:** CH PENDORIC FIRE ANYTHYME 3100103835 18/8/02 **Bred by:** Exh **S.** Gr Ch Tullane Fiery Thyme **D.** Gr Ch Pendoric Fire N Ice (A I) **Points: 25**

Reserve Challenge Bitch

2234 **Mrs B & Miss S Martin:** CH MARTINRIDGE FLIRTINI 5100037446 17/6/05 **Bred by:** Exh **S.** Ch Martinridge Wild Wind E.T. **D.** Ch Martinridge Raizn Arukus E.T.

Best of Breed

2210 **Ms C Paine:** CH TULLANE TEMPRANILLO 2100176839 21/11/03 **Bred by:** Exh **S.** Ch Saxonys Evening Tide (Imp USA) **D.** Ch & N Z Ch Quailmoor Carla Ziampatti **Points: 25**

Runner Up to Best of Breed

2232 **Mr L & Mrs A Hearn:** CH PENDORIC FIRE ANYTHYME 3100103835 18/8/02 **Bred by:** Exh **S.** Gr Ch Tullane Fiery Thyme **D.** Gr Ch Pendoric Fire N Ice (A I)

Best Puppy

4124 **Mrs M Scott, Ms J Scott & Mr T Atkinson:** NAUVOO AT SIENNA 4100151954 21/9/07 **Bred by:** G & T Atkinson **S.** Eireannmada Portobello **D.** Rhiannon Celtic Kiss