

Over 1,500,000 Have Now Been Sold "QUALCAST" LAWNMOWERS

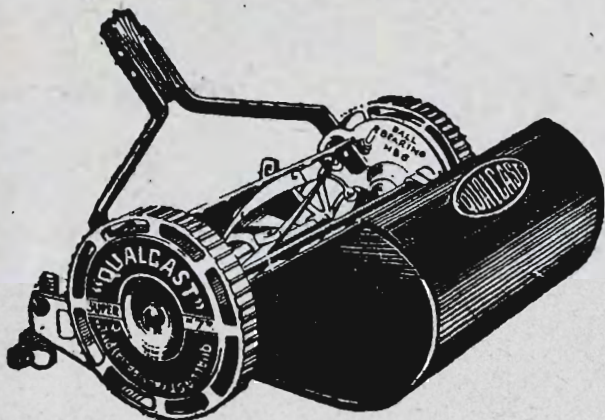

Guaranteed for three years.

*"The Mower with a
Reputation."*

MODEL "H," 5 BLADE, for all types of grasses.

	10in.	12in.	14in.	16in. cut
Bronze Bearings	38/-	41/-	44/-	—
Ball Bearings	44/-	47/-	50/-	53/-

"SUPER SEVEN," 7 BLADES, for very fine English grass such as is found on Tennis Courts or Croquet Lawns.

	10in.	12in.	14in.	16in. cut
Ball Bearings	—	56/-	60/-	64/-

ALL METAL GRASS BOXES to fit 5 blade or 7 blade Mowers, are also available in all sizes.

"Qualcast" Motor Mower

now AUSTRALIAN MADE.

Made in 16in. size only.

33 GUINEAS

In Seaport Capital Cities.

"It drives as it cuts"

Hundreds of these mowers now in use in Australia, giving entire satisfaction.

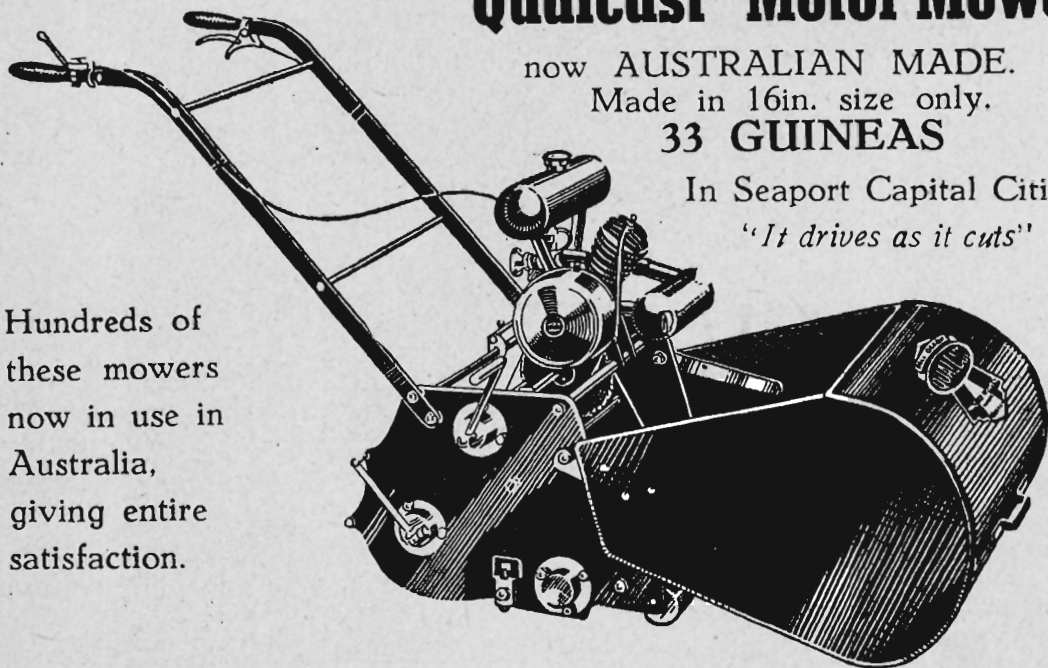

CARRIER for motor mower can be supplied at a very low price.

The "Qualcast" Berrigan Fairway Mower is recommended for Golf Courses, Race Courses, Public Parks, etc.

SPARE PARTS for all Machines always available at very low prices.

Manufactured by

QUALCAST (AUSTRALIA) PTY. LTD.

SUNSHINE RD., WEST FOOTSCRAY, MELB. W.12



Reproduced from "The Leader."

BORDER LEICESTERS UNDER THE CRITICAL EYE OF THE JUDGE.

G. L. Wilson and Son—Warrook No. 4 of 1935; 3, C. H. Hawkins and Son. **Ewe, 1½ years old and under 2½ years old**—5 entries.—1, C. H. Hawkins and Son; 2, C. H. Hawkins and Son; 3, G. L. Wilson and Son—Wilson House No. 12 of 1937. **Ewe, under 1½ years old**—6 entries.—1, Eric Ham; 2, C. H. Hawkins and Son; 3, Ernest W. Ham. **Pen of 2 Ewes, under 1½ years old**—4 entries.—1, Ernest W. Ham; 2, C. H. Hawkins and Son; 3, Eric Ham. **Ewe, under 1½ years old, closely and evenly shorn**—7 entries.—1, G. L. Wilson and Son—Wilson House No. 35 of 1938; 2, G. L. Wilson and Son—Wilson House No. 33 of 1938; 3, C. H. Hawkins and Son. **Shropshire Breeders' Plate.** Most successful exhibitor in this Section.—C. H. Hawkins and Son. **Champion Shropshire Ram, any age.**—Ernest W. Ham. **Reserve Champion Shropshire Ram.**—C. H. Hawkins and Son. **Champion Shropshire Ewe, any age.**—C. H. Hawkins and Son. **Reserve Champion Shropshire Ewe.**—C. H. Hawkins and Son.

Section 34.—SOUTHDOWNS.

Ram, 2½ years old and over—5 entries.—1, F. R. W. Spry—Ford Future (imp.) (2194, Vol. 31); 2, C. C. Dane—Mundarra No. 137 of 1935 (1319, Vol. 29); 3, W. S. Hogarth and Son—Kirkdale No. 9 of 1935. **Ram, 1½ years and under 2½ years old**—7 entries.—1, C. C. Dane—Mundarra No. 105 of 1937; 2, W. S. Hogarth and Son—Kirkdale No. 3 of 1937; 3, G. Starritt and Son—Killeymoon No. 134 of 1937 (N.Z.). **Ram, 1½ years old and under 2½ years old, closely and evenly shorn**—6 entries.—1, C. C. Dane—Mundarra No. 46 of 1937; 2, Comely Banks Stud—Comely Banks No. 40 of 1937; 3, C. C. Dane—Mundarra No. 124 of 1937. **Ram, under 1½ years old**—26 entries.—1, James Metcalf; 2, C. C. Dane—Mundarra No. 46 of 1938; 3, James Metcalf; V.H.C., Miss N. E. Austin—Two Hills No. K12; H.C., W. S. Hogarth and Son—Kirkdale No. 3 of 1938; C., F. R. W. Spry—Letts No. 27 of 1938. **Pen of 2 Rams, under 1½ years old.**—15 entries.—1, James Metcalf; 2, James Metcalf; 3, W. S. Hogarth and Son—Kirkdale No. 7 of 1938 and Kirkdale No. 9 of 1938; V.H.C., Lithgow and McIntosh; H.C., F. R. W. Spry—Letts No. 48 of 1938 and Letts No. 63 of 1938; C., W. S. Hogarth and Son—Kirkdale No. 5 of 1938 and Kirkdale No. 6 of 1938. **Ram, under 1½ years, closely and evenly shorn**—13 entries.—1, James Metcalf; 2, Lithgow and McIntosh; 3, C. C. Dane—Mundarra No. 101 of 1938. **Ewe, any age, with her own lamb at foot**—7 entries.—1, Lithgow and McIntosh; 2, F. R. W. Spry—Letts No. 52 of 1936; 3, James Metcalf—Hillgrove No. 190 of 1936. **Ewe, 2½ years old and over, with her own lamb at foot, or visibly in lamb**—9 entries.—1, Lithgow and McIntosh—Fernside No. L162; 2, C. C. Dane; 3, W. S. Hogarth and Son; V.H.C., W. S. Hogarth and Son; H.C., Comely Banks Stud—Oakleigh No. 70 of 1936 (N.Z.); C., G. A. Hall and Son—Mascoma No. 30 of 1935; C., C. C. Dane. **Ewe, 1½ years old and under 2½ years old**—9 entries.—1, Miss N. E. Austin—Ford No. 977 of 1937 (imp.); 2, Lithgow and McIntosh—Boorganna No. 9 of 1937; 3, W. S. Hogarth and Son; V.H.C., Miss N. E. Austin—Ford No. 1217 of 1937 (imp.); H.C., G. A. Hall and Son—Mascoma No. 51 of 1937; C., James Metcalf—Hillgrove No. 48 of 1937. **Ewe, 1½ years old and under 2½ years old, closely and evenly shorn**—8 entries.—1, Lithgow and McIntosh—Boorganna No. 6 of 1937; 2, C. C. Dane—Mundarra No. 82 of 1937; 3, James Metcalf—Hillgrove No. 129 of 1937; V.H.C., W. S. Hogarth and Son; H.C., F. R. W. Spry—Letts No. 15 of 1937; C., James Metcalf—Hillgrove May. **Ewe, under 1½ years old**—16 entries.—1, Lithgow and McIntosh; 2, James Metcalf; 3, W. S. Hogarth and Son; V.H.C., Lithgow and McIntosh; H.C., W. S. Hogarth and Son; C., G. A. Hall and Son—Mascoma No. 28 of 1938; C., F. H. Badcock and Son; C., James Metcalf; C., C. C. Dane—Mun-

darra No. 88 of 1938. **Pen of 2 Ewes, under 1½ years old**—9 entries.—1, James Metcalf; 2, James Metcalf; 3, Lithgow and McIntosh; V.H.C., W. S. Hogarth and Son; H.C., W. S. Hogarth and Son; C., F. H. Badcock and Son; C., C. C. Dane—Mundarra No. 119 of 1938 and Mundarra No. 17 of 1938. **Ewe, under 1½ years**, closely and evenly shorn—11 entries.—1, James Metcalf; 2, Lithgow and McIntosh; 3, James Metcalf; V.H.C., F. R. W. Spry—Letts No. 16 of 1938; H.C., F. R. W. Spry—Letts No. 7 of 1938; C., Lithgow and McIntosh; C., C. C. Dane—Mundarra No. 82 of 1938. **Southdown Challenge Cup.—Best Group of one Ram and two Ewes, under 1½ years old**, bred by and the property of the exhibitor—8 entries.—Winners: 1931 and 1932, F. H. Badcock and Son; 1933, James Metcalf; 1934, Rudduck and Co. Pty. Ltd.; 1935 and 1936, W. S. Hogarth and Son; 1937, Relbia Farm and Dairy Pty. Ltd.; 1938 and 1939, James Metcalf. **Southdown Breeders' Plate.** Most successful exhibitor in Classes 575 and 587, inclusive.—Winner: James Metcalf. **Champion Southdown Ram, any age.**—F. R. W. Spry—Ford Future (imp.) (2194, Vol. 31). **Reserve Champion Southdown Ram.**—C. C. Dane—Mundarra No. 105 of 1937. **Champion Southdown Ewe, any age.**—Lithgow and McIntosh—Fernside No. L162. **Reserve Champion Southdown Ewe.**—Lithgow and McIntosh.

Section 35.—SUFFOLKS.

Ram, 1½ years old and under 2½ years old—3 entries.—1, Allen E. Day—Allendale No. 215 of 1937; 2, Sir George Fairbairn—Greenlaw No. 376 of 1937; 3, Sir George Fairbairn—Pembry Partner. **Ram, under 1½ years old**—4 entries.—1, Allen E. Day—Allendale No. 236 of 1938; 2, Allen E. Day—Allendale No. 242 of 1938; 3, Sir George Fairbairn—Greenlaw No. 526 of 1938; H.C., Sir George Fairbairn—Greenlaw No. 513 of 1938. **Ram, under 1½ years**, closely and evenly shorn—6 entries.—1, Allen E. Day—Allendale No. 260 of 1938; 2, Estate late L. A. Fairbairn—Womboota No. 2 of 1938; 3, Allen E. Day—Allendale No. 254 of 1938; V.H.C., Estate L. A. Fairbairn—Womboota No. 1 of 1938; H.C., Sir George Fairbairn—Greenlaw No. 500 of 1938; H.C., Sir George Fairbairn—Greenlaw No. 510 of 1938. **Ewe, any age**, with her own lamb at foot—2 entries.—1, Allen E. Day—Allendale No. 145 of 1936 (36, Vol. 31); 2, Allen E. Day—Allendale No. 75 of 1934 (T.). **Ewe, 1½ years old and over**—4 entries.—1, Allen E. Day—Allendale No. 102 of 1935; 2, Allen E. Day—Allendale No. 195 of 1937; 3, Sir George Fairbairn—Greenlaw No. 442 of 1937; V.H.C., Sir George Fairbairn—Greenlaw No. 419 of 1937. **Ewe, under 1½ years**—4 entries.—1, Allen E. Day—Allendale No. 244 of 1938; 2, Allen E. Day—Allendale No. 239 of 1938; 3, Sir George Fairbairn—Greenlaw No. 491 of 1938; H.C., Sir George Fairbairn—Greenlaw No. 518 of 1938. **Ewe, under 1½ years**, closely and evenly shorn—6 entries.—1, Allen E. Day—Allendale No. 248 of 1938; 2, Estate late L. A. Fairbairn—Womboota No. 136 of 1938; 3, Allen E. Day—Allendale No. 241 of 1938; V.H.C., Sir George Fairbairn—Greenlaw No. 514 of 1938; H.C., Estate late L. A. Fairbairn—Womboota No. 135 of 1938; H.C., Sir George Fairbairn—Greenlaw No. 528 of 1938. **Suffolk Breeders' Plate.** Most successful exhibitor in this Section.—Winner: Allen E. Day. **Champion Suffolk Ram, any age.**—Allen E. Day—Allendale No. 236 of 1938. **Reserve Champion Suffolk Ram.**—Allen E. Day—Allendale No. 242 of 1938. **Champion Suffolk Ewe, any age.**—Allen E. Day—Allendale No. 244 of 1938. **Reserve Champion Suffolk Ewe.**—Allen E. Day—Allendale No. 145 of 1936 (36, Vol. 31).

TRANSPORT SUPERIORITY

Depends upon——

SECURITY . . .

EFFICIENCY . . .

DEPENDABILITY . . .

Judged by any of these criteria, the superiority of railway transport is unchallengeable. For the mass transportation associated with primary production, railways are clearly indispensable. No other form of transport could attempt this task, nor could, in any case, offer the very low rates available for the great bulk of this country's traffic

SECURITY, EFFICIENCY, DEPENDABILITY are threatened when business is withdrawn from the railways, when revenue is so depleted that the system cannot be properly maintained

SOME STRIKING ACHIEVEMENTS:

Six million tons of goods carried last year . . . claims for loss, damage or delay amounted to less than 4d. per 1,000 tons carried one mile.

One hundred thousand bags of wheat carried in one day to the seaboard . . . the average rate for wheat is 4/5ths of a penny per ton mile.

Primary produce and general merchandise now transported at appreciably greater speed than five years ago.

THE VICTORIAN RAILWAYS
FOR FAST, SAFE and DEPENDABLE SERVICE

Section 36.—CORRIEDALES.

Ram, 2½ years old and over—5 entries.—1, W. Turnbull and Sons—Woodhall No. O79; 2, A. C. Head and Son—Mundarra No. 200 of 1936; 3, J. R. and J. Pettitt Bros.—Dalness No. 57 of 1935.

Ram, 1½ years old and under 2½ years old—10 entries.—1, W. Turnbull and Sons—Woodhall No. T247; 2, W. Turnbull and Sons—Woodhall No. S136; 3, George Houlden—No. 480 of 1937; H.C., G. V. Cowan; C., George Houlden—No. 583 of 1937.

Ram, under 1½ years old—7 entries.—1, R. H. R. Baker—No. 134 of 1938; 2, George Houlden—No. D26 of 1938; 3, George Houlden—No. B37 of 1938; H.C., W. Turnbull and Sons—Woodhall No. W90; C., A. C. Head and Son—Mundarra No. 242 of 1938.

Pen of 2 Rams, under 1½ years old—3 entries.—1, George Houlden—No. D11 of 1938 and No. C18 of 1938; 2, George Houlden—No. A28 of 1938 and No. B28 of 1938; 3, R. H. R. Baker—No. 152 of 1938 and No. 160 of 1938.

Ram, under 2½ years, closely and evenly shorn—6 entries.—1, R. H. R. Baker—No. 97 of 1937; 2, R. H. R. Baker—No. 92 of 1937; 3, W. Turnbull and Sons—Woodhall No. S165; C., George Houlden—No. 530 of 1937.

Ewe, any age, with her own lamb at foot—3 entries.—1, W. Turnbull and Sons—Woodhall No. L37; 2, E. G. and I. E. Whiteside—No. 14 of 1935; 3, George Houlden—No. 594 of 1937.

Ewe, 2½ years old and over—5 entries.—1, W. Turnbull and Sons—Woodhall No. N32; 2, W. Turnbull and Sons—Woodhall No. N39; 3, E. G. and I. E. Whiteside—No. 9 of 1935.

Ewe, 1½ years old and under 2½ years old—5 entries.—1, W. Turnbull and Sons—Woodhall No. S149; 2, W. Turnbull and Sons—Woodhall No. R11; 3, George Houlden—No. 468 of 1937.

Ewe, under 1½ years old—8 entries.—1, R. H. R. Baker—No. 124 of 1938; 2, W. Turnbull and Sons—Woodhall No. X66; 3, W. Turnbull and Sons—Woodhall No. Y81; H.C., George Houlden—No. B26 of 1938; C., George Houlden—No. A11 of 1938.

Pen of 2 Ewes, under 1½ years—4 entries.—1, R. H. R. Baker—No. 145 of 1938 and No. 149 of 1938; 2, George Houlden; 3, E. G. and I. E. Whiteside—No. 18 of 1938 and No. 20 of 1938; C., A. C. Head and Son—Mundarra No. 232 of 1938 and Mundarra No. 37 of 1938.

Ewe, under 2½ years, closely and evenly shorn—6 entries.—1, W. Turnbull and Sons—Woodhall No. S194; 2, W. Turnbull and Sons—Woodhall No. R9; 3, A. C. Head and Son—Mundarra No. 60 of 1937; C., R. H. R. Baker—No. 150 of 1938.

Group of 3 Rams and 3 Ewes.—One Ram and Ewe, 2½ years old and over; one Ram and Ewe, 1½ years old and under 2½ years old; and one Ram and Ewe, under 1½ years—3 entries.—1, W. Turnbull and Sons; 2, George Houlden; 3, E. G. and I. E. Whiteside.

Restricted Classes.—Ram, 1½ years old and over—6 entries.—1, G. A. Anderson; 2, E. G. and I. E. Whiteside—A.N. No. 603; 3, R. H. R. Baker—Woodhall No. T233; C., Edward A. Rewell—No. 112 of 1937.

Ram, under 1½ years old—5 entries.—1, G. A. Anderson; 2, R. H. R. Baker—No. 125 of 1938; 3, E. G. and I. E. Whiteside—No. 12 of 1938; H.C., R. H. R. Baker—No. 167 of 1938.

Ewe, 1½ years old and over—3 entries.—1, R. H. R. Baker—No. 111 of 1937; 2, E. G. and I. E. Whiteside—No. 5 of 1937; 3, E. G. and I. E. Whiteside—No. 11 of 1936.

Ewe, under 1½ years old—6 entries.—1, R. H. R. Baker—No. 128 of 1938; 2, G. A. Anderson; 3, G. A. Anderson; C., E. G. and I. E. Whiteside—No. 7 of 1938.

Cup, for the most successful exhibitor in Classes 597 to 608, to be won three times, not necessarily in succession.—Winner: 1939, W. Turnbull and Sons.

Champion Corriedale Ram, any age.—W. Turnbull and Sons—Woodhall No. O79.

Reserve Champion Corriedale Ram.—R. H. R. Baker—No. 134 of 1938.

Champion Corriedale Ewe, any age.—W. Turnbull and Sons—Woodhall No. S149.

Reserve Champion Corriedale Ewe.—R. H. R. Baker—No. 124 of 1938.



Another example of the many and varied uses of wool.

The bridal group, which was one of the features of the wonderful wool display staged at the Show.

Reproduced from "The Age."

Section 37.—POLWARTHS.

Ram, 2½ years old and over—1 entry.—1, A. T. Cornish. **Ram, 1½ years old and under 2½ years old**—2 entries.—1, Urquhart Ramsay—No. CB60; 2, A. T. Cornish. **Ram, any age, closely and evenly shorn**—2 entries.—1, A. T. Cornish; no other award. **Ewe, 2½ years old and over**—2 entries.—1, Urquhart Ramsay; 2, A. T. Cornish. **Ewe, 1½ years old and under 2½ years old**—2 entries.—1, Urquhart Ramsay; 2, A. T. Cornish. **Ewe, any age, closely and evenly shorn**—2 entries.—1, A. T. Cornish; no other award. **Champion Polwarth Ram, any age.**—Urquhart Ramsay—No. CB60. **Reserve Champion Polwarth Ram.**—A. T. Cornish. **Champion Polwarth Ewe, any age.**—Urquhart Ramsay. **Reserve Champion Polwarth Ewe.**—Urquhart Ramsay.

Section 38.—FAT AND EXPORT SHEEP.

Pen of 3 Crossbred Wethers (suitable for local trade), **over 1½ and under 2½ years old**—2 entries.—1, T. McMurray and Son; 2, E. Hayes. **Pen of 3 Crossbred Ewes** (suitable for local trade), **over 1½ and under 2½ years old**—1 entry.—1, T. McMurray and Son. **Pen of 3 Crossbred Wethers** (suitable for local trade), **under 1½ years old**—3 entries.—1, John R. Clarke; 2, T. McMurray and Son; 3, T. McMurray and Son. **Pen of 3 Crossbred Ewes** (suitable for local trade), **under 1½ years old**—3 entries.—1, T. McMurray and Son; 2, John R. Clarke; 3, T. McMurray and Son. **Pen of 3 Lambs** (suitable for local trade), **dropped after 1st April, 1939**, any breed or cross—4 entries.—1, Robert Lidgett; 2, F. A. Crooks; 3, B. J. Roberts. **Pen of 3 Lambs** (overweight), any breed or cross, to be judged on commercial value, **dropped after 1st April, 1939**—3 entries.—1, R. and J. Galloway; 2, C. Cowie; 3, B. J. Roberts. **Export Sheep and Lambs.**—**Pen of 3 Sheep** (suitable for export as "freezers"), **between 1 and 2 years old**, one breed, any breed or cross—4 entries.—1, T. McMurray and Son—s's Southdowns, d's Crossbred Ewes; 2, T. McMurray and Son—s's Southdowns, d's Crossbred Ewes; 3, John R. Clarke—Ryeland Cross. **Pen of 3 Crossbred Lambs** (suitable for export as "freezers"), **dropped after 1st April, 1939**, sire to be pure bred—7 entries.—1, T. McMurray and Son—s's Southdowns, d's Crossbred Ewes; 2, F. A. Crooks—s's Southdowns, d's Border Leicester Ewes; 3, Robert Lidgett—s's Shropshires, d's Comeback Ewes. **The Angliss Perpetual Cup Competition.**—**Pen of 3 Crossbred Lambs** (suitable for export as "freezers"), dressed weights to be from 30 to 36 lbs.—6 entries.—Awards alive: 1, F. A. Crooks—s's Southdowns, d's Border Leicester Ewes; 2, Telford Bros.—s's Southdowns, d's Romney-Border Cross Ewes; 3, N. E. Barber—s's Southdowns, d's English Leicester Ewes. Awards dead: 1, F. A. Crooks; 2, N. E. Barber; 3, Murray and King. **Most Valuable Commercial Sheep**—2 entries.—1, G. J. Butler—Corriedales; 2, Harold D. Young—s's Ryelands, d's Polwarth Ewes. **Pen of 3 Crossbred Ewes, 1½ years old or under**—2 entries.—1, Williamson Bros.—s's English Leicesters; 2, Harold D. Young—s's Ryelands.

Section 39.—FLEECES AND SKINS.

Merino Ram Fleece—6 entries.—1, G. Lannin and Son; 2, G. Lannin and Son; 3, L. L. Basset. **Merino Ewe Fleece**—5 entries.—1, L. L. Basset; 2, G. Lannin and Son; 3, L. L. Basset. **Merino Ram Fleece, grown by owner of less than 3,000 sheep**—6 entries.—1, G. Lannin and Son; 2, L. L. Basset; 3, G. Lannin and Son. **Merino Ewe Fleece, grown by owner of less than 3,000 sheep**—3 entries.—1, G. Lannin and Son; 2, L. L. Basset; 3, L. L. Basset. **Lincoln Ram**

Sims, Cooper (Freezing Works) Pty. Ltd.

Registered Office: 499 LITTLE COLLINS STREET, MELBOURNE.

Works: CORIO FREEZING WORKS, NORTH GEELONG. NEWPORT FREEZING WORKS, NEWPORT.

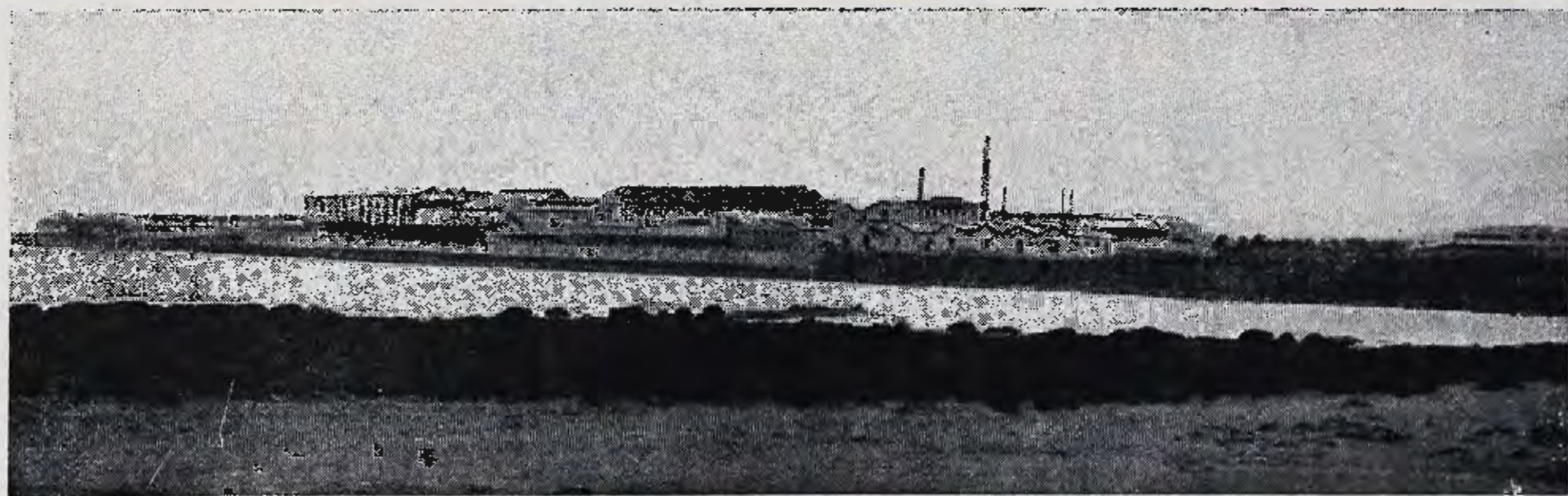

Buyers of Fat Sheep, Lambs and Cattle. Exporters of Frozen Beef, Mutton and Lamb, Preserved Meats of all descriptions, Meat Extract, Premier Jus, Tallow, Neatsfoot Oil, Scoured Wool, Pickled Pelts, Fertilizers, Casings, etc.

WM. HAUGHTON & CO.

PTY. LTD.

OFFICES - - 545 LITTLE COLLINS STREET

SKIN STORE - - 278-282 SPENCER STREET

MELBOURNE

And at Sydney, Adelaide, Perth, Brisbane.

Auckland, Wellington, Dunedin, etc., New Zealand.

62-63 Basinghall Street, London, E.C.2.

36 Wellington Street East, Toronto, Canada.

WOOL
SHEEP SKINS
RABBIT SKINS
HIDES
TALLOW
etc.

Direct Buyers.

No Commission.

Prompt Returns.

QUOTATIONS AND LABELS SUPPLIED ON APPLICATION.

Fleece—4 entries.—1, Richardson Bros.; 2, Richardson Bros.; 3, E. J. Bingham. **Lincoln Ewe Fleece**—4 entries.—1, Richardson Bros.; 2, Richardson Bros.; 3, J. A. Christie. **English Leicester Ram Fleece**—3 entries.—1, Williamson Bros.; 2, J. G. Habel and Sons; 3, J. G. Habel and Sons. **English Leicester Ewe Fleece**—3 entries.—1, Williamson Bros.; 2, J. G. Habel and Sons; 3, J. G. Habel and Sons. **Border Leicester Ram Fleece**—5 entries.—1, Williamson Bros.; 2, Starritt Bros.; 3, W. Gracie. **Border Leicester Ewe Fleece**—5 entries.—1, Starritt Bros.; 2, E. Hayes; 3, Starritt Bros. **Romney Ram Fleece**—2 entries.—1, Captain A. E. T. Payne; 2, Captain A. E. T. Payne. **Romney Ewe Fleece**—2 entries.—1, Captain A. E. T. Payne; 2, Captain A. E. T. Payne. **Down Ram Fleece**—3 entries.—1, John R. Clarke; 2, Robert Pogue; 3, Robert Pogue. **Down Ewe Fleece**—3 entries.—1, John R. Clarke; 2, Robert Pogue; 3, Robert Pogue. **Corriedale Ram Fleece**, 50's to 56's inclusive in quality—2 entries.—1, J. F. Guthrie (Corriedale) Pty. Ltd.; 2, J. F. Guthrie (Corriedale) Pty. Ltd. **Corriedale Ewe Fleece**, 50's to 56's inclusive in quality—2 entries.—1, J. F. Guthrie (Corriedale) Pty. Ltd.; 2, J. F. Guthrie (Corriedale) Pty. Ltd. **Polwarth Ram Fleece**—3 entries.—1, Dowling, Cumming and Co.; 2, Urquhart Ramsay; 3, Dowling, Cumming and Co. **Polwarth Ewe Fleece**—4 entries.—1, Urquhart Ramsay; 2, Dowling, Cumming and Co.; 3, Dowling, Cumming and Co. **Ewe or Wether Fleece** (other than Merino), 56's to 60's inclusive in quality—2 entries.—1, J. F. Guthrie (Corriedale) Pty. Ltd.—Corriedale Cross; 2, Dowling, Cumming and Co.—Polwarth. **Crossbred Ewe or Wether Fleece**, 50's to 56's in quality—4 entries.—1, J. F. Guthrie (Corriedale) Pty. Ltd.—Corriedale Cross; 2, J. F. Guthrie (Corriedale) Pty. Ltd.—Corriedale Cross; 3, J. F. Guthrie (Corriedale) Pty. Ltd.—Corriedale Cross. **Three Best-kept Sheep Skins** (dry)—1 entry.—F. Lang.

Section 40.—PIGS.

BERKSHIRES.

Boar, 16 months old or over—9 entries.—1, E. Graham—Kinilabah Mascot (14177); 2, Mrs. L. E. Brown—Kinilabah Pilot (14574); 3, J. T. Bell—Coonara Glen (14776). **Boar, under 16 months and over 9 months old**—11 entries.—1, E. Graham—Kinilabah Airman (16938); 2, I. E. and F. Hawtin—Rossmoyne Sunstar 3rd (15807); 3, W. E. James—Wyhola Mark (16928). **Boar, over 4 months and not over 9 months old**—24 entries.—1, E. Graham—Kinilabah Bonnie Leslie (16937); 2, H. Gilmore—Kinilabah Lancer (16799); 3, I. E. and F. Hawtin—Rossmoyne Canadian Sunstar 2nd (16823); H.C., Alex Dowie—Lewisham Play Boy (16888); H.C., W. E. James—Wyhola Barry (16932). **Boar, 4 months old or under**—13 entries.—1, E. Graham—Kinilabah Souvenir (L.R.); 2, Dookie Agricultural College—Dookie Majestic (L.R.); 3, Dookie Agricultural College—Dookie Cavalier (L.R.). **Sow and Litter** (sow over 12 months, suckling her own litter of not less than 6 pigs, which must have been farrowed between 13th July, and 14th August, 1939)—6 entries.—1, Robert Mills—Caralulup Joyful (15510); 2, W. E. James—Wyhola Luana (15454); 3, J. T. Bell—Yarra Patsy (12453); H.C., J. T. Bell—Yarra Maisie (14556). **Sow, 16 months old or over** (must be in pig or show signs of having had a litter)—10 entries.—1, E. Graham—Kinilabah British Queen (14576); 2, I. E. and F. Hawtin—Yanco Sunset (14790); 3, Robert Mills—Caralulup Tip (12427); H.C., Dookie Agricultural College—Dookie Wakeful (11938). **Sow, under 16 months and over 9 months old**—11 entries.—1, E. Graham—Kinilabah Scottish Queen (16231); 2, I. E. and F. Hawtin—Ingleside Brenda (15816); 3, J. T. Bell—Yarra Vanity (16764). **Sow, over 4 months and not over 9 months old**—25 entries.—1, Robert Mills—Bylands Lois (16817); 2, E. Graham—

Kinilabah Begonia (16942); 3, B. Whelpton—Hemswell Sunset (16803). **Sow, 4 months old or under**—12 entries.—1, E. Graham—Kinilabah Fashion (L.R.); 2, E. Graham—Kinilabah Lyric (L.R.); 3, Mrs. L. E. Brown—Kelvin Grove Hilda 2nd (L.R.). **Berkshire Sweepstakes.—Boar and two Sows, any age**, all to be bred by exhibitor—2 entries.—1, E. Graham; 2, Dookie Agricultural College. **Special Ribbons**, presented by The Australian Stud Pig Breeders' Society (Federal Council), for the Best Berkshire Boar and the Best Berkshire Sow, if not less than three exhibitors compete.—Boar, E. Graham—Kinilabah Mascot (14177); Sow, E. Graham—Kinilabah British Queen (14576). **A Medal**, donated by The National Pig Breeders' Association (England), awarded to the exhibitor of the Best Berkshire Pig.—E. Graham—Kinilabah British Queen (14576). **Champion Berkshire Boar, any age**.—E. Graham—Kinilabah Mascot (14177). **Reserve Champion Berkshire Boar**.—E. Graham—Kinilabah Bonnie Leslie (16937). **Champion Berkshire Sow, any age**.—E. Graham—Kinilabah British Queen (14576). **Reserve Champion Berkshire Sow**.—I. E. and F. Hawtin—Yanco Sunset (14790).

MIDDLE WHITES.

Boar, 16 months old or over—9 entries.—1, J. A. Tagell and Sons—Toolleen Jimmie (6128); 2, Dookie Agricultural College—Ravelstone Marmion (5857); 3, F. Barclay—Dookie Ken (5085). **Boar, under 16 months and over 9 months old**—7 entries.—1, A. T. Hamblin and Sons—Toolleen Peer (6331); 2, Dookie Agricultural College—Dookie Squire (6412); 3, F. Barclay—Averley Dan 4th (6422). **Boar, over 4 months and not over 9 months old**—16 entries.—1, J. J. Baker—Rosedale Paul (6453); 2, J. J. Baker—Rosedale Invader (6452); 3, Dr. A. R. Haywood—Averley Abdul 1st (6419). **Boar, 4 months old or under**—16 entries.—1, J. J. Baker—Rosedale Andy (L.R.); 2, J. J. Baker—Rosedale Ruler (L.R.); 3, A. T. Hamblin and Sons—Toolleen Dandy (L.R.). **Sow and Litter** (sow over 12 months old, suckling her own litter of not less than 6 pigs, which must have been farrowed between 13th July and 14th August, 1939)—4 entries.—1, J. J. Baker—Rosedale Miranda (6232); 2, S. Marriott and Son—Dookie Venola (6193); 3, V. H. Dowel—Glenloch Virgie (6180). **Sow, 16 months old or over** (must be in pig or show signs of having had a litter)—10 entries.—1, J. J. Baker—Rosedale Bramble (5839); 2, A. T. Hamblin and Sons—Longerenong Pearl 8th (5141); 3, Dookie Agricultural College—Dookie Eve (5959). **Sow, under 16 months and over 9 months old**—14 entries.—1, J. J. Baker—Rosedale Lilla (6449); 2, A. T. Hamblin and Sons—Toolleen Pearl 5th (6318); 3, J. J. Baker—Rosedale Twilight (6450). **Sow, over 4 months and not over 9 months old**—16 entries.—1, A. T. Hamblin and Sons—Toolleen Pearl 6th (6328); 2, A. T. Hamblin and Sons—Toolleen Pearl 7th (6329); 3, J. J. Baker—Rosedale Mimi (6446). **Sow, 4 months old or under**—16 entries.—1, J. J. Baker—Rosedale Helen (L.R.); 2, J. J. Baker—Rosedale Holly (L.R.); 3, I. M. Cash and Sons—Ferndale Annie (L.R.). **Middle White Sweepstakes.—Boar and two Sows, any age**, all to be bred by exhibitor—4 entries.—1, J. J. Baker; 2, A. T. Hamblin and Sons; 3, F. Barclay. **Special Ribbons**, presented by The Australian Stud Pig Breeders' Society (Federal Council), for the Best Middle White Boar and the Best Middle White Sow, if not less than three exhibitors compete.—Boar, J. A. Tagell and Sons—Toolleen Jimmie (6128); Sow, J. J. Baker—Rosedale Bramble (5839). **A Medal**, donated by The National Pig Breeders' Association (England), awarded to the exhibitor of the Best Middle White Pig.—J. J. Baker—Rosedale Bramble (5839). **Champion Middle White Boar, any age**.—J. A. Tagell and Sons—Toolleen Jimmie (6128). **Reserve Champion Middle White Boar, any age**.—A. T. Hamblin and Sons—Toolleen

W. ANGLISS & CO.

(Aust.) Pty. Ltd.

Office:

42 BOURKE STREET, MELBOURNE, C.I.

Works:

**IMPERIAL FREEZING,
LYNCH STREET, FOOTSCRAY**



Buyers

**of Cattle, Sheep, Lambs, Pigs, Calves,
Rabbits, Poultry.**

Exporters

**of Chilled Beef, Frozen Beef, Mutton,
Lamb, Pork and Veal.**

Live Stock

Treated on Owners' Account if desired.

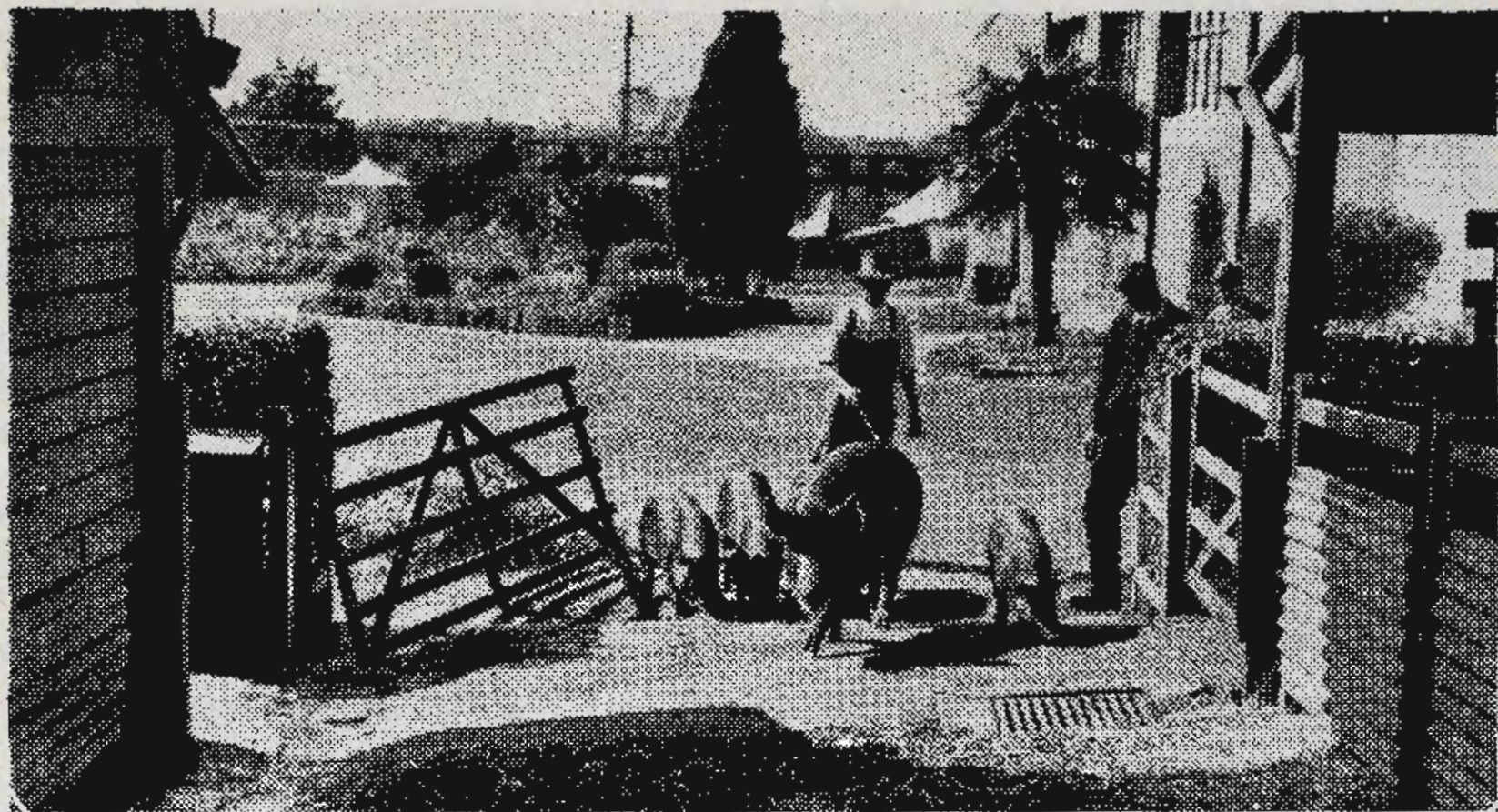

PIGS ARRIVING FOR THE SHOW. *Reproduced from "The Australasian."*

Peer (6331). **Champion Middle White Sow, any age.**—J. J. Baker—Rosedale Bramble (5839). **Reserve Champion Middle White Sow.**—J. J. Baker—Rosedale Lilla (6449).

LARGE WHITES.

Boar, 16 months old or over—5 entries.—1, Fairchild and Clutterbuck—Vaucluse Bradbury 18th (4741); 2, J. Rintoul—Rossmoyne Faithful 2nd (3861); 3, Bidgood Bros.—Hawkesbury Prince Charlie 1st (5804); H.C., I. E. and F. Hawtin—Windrest Challenger (5627). **Boar, under 16 months and over 9 months old**—9 entries.—1, I. E. and F. Hawtin—Rossmoyne Centurian 37th (5721); 2, I. E. and F. Hawtin—Rossmoyne Centurian 39th (6073); 3, J. Rintoul—Wattlebank Stewart 1st (5948); H.C., Dr. A. R. Haywood—Windrest Silver King (6065). **Boar, over 4 months and not over 9 months old**—15 entries.—1, Bidgood Bros.—Vaucluse Bradbury 117th (6046); 2, Dr. A. R. Haywood—Rossmoyne Ranger 90th (6080); 3, Fairchild and Clutterbuck—Vaucluse General 38th (6048). **Boar, 4 months old or under**—10 entries.—1, Fairchild and Clutterbuck—Vaucluse Banner 22nd (L.R.); 2, Fairchild and Clutterbuck—Vaucluse Banner 21st (L.R.); 3, Trenergy and Soderlund—Promview King 101st (L.R.). **Sow and Litter** (sow over 12 months old, suckling her own litter of not less than 6 pigs, which must have been farrowed between 13th July and 14th August, 1939)—5 entries.—1, Fairchild and Clutterbuck—Rossmoyne Duchess 31st (3871); 2, Fairchild and Clutterbuck—Vaucluse Duchess 7th (5037); 3, Trenergy and Soderlund—Aldenham Superior 15th (imp.) (5153). **Sow, 16 months old or over** (must be in pig or show signs of having had a litter)—12 entries.—1, Fairchild and Clutterbuck—Vaucluse Vanity 149th (5385); 2, J. Rintoul—St. Cloud Dainty Girl (4980); 3, T. M. Noble and Son—Vaucluse Duchess 33rd (5641); V.H.C., I. E. and F. Hawtin—Rossmoyne Flirt 2nd (4710); H.C., Fairchild and Clutterbuck—Vaucluse Belle 25th (5607). **Sow, under 16 months and over 9 months old**—21 entries.—1, Fairchild and Clutterbuck—Vaucluse Duchess 36th (5852); 2, Mrs. G. S. Daley—Vaucluse Flighty 2nd (5873); 3, Fairchild and Clutterbuck—Vaucluse Valencia 122nd (5853); V.H.C., T. M. Noble and Son—Finchley Belle 9th (6020); H.C., Longerenong Agricultural College—Longerenong Primrose 62nd (5954). **Sow, over 4 months and not over 9 months old**—19 entries.—1, Fairchild and Clutterbuck—Vaucluse Belle 33rd (6006); 2, W. E. Sargood and Son—Quatona Lassie 2nd (6158); 3, Longerenong Agricultural College—Longerenong Superior 12th (6023); H.C., W. T. Jephson—Coree Wonderful (6061). **Sow, 4 months old or under**—9 entries.—1, Fairchild and Clutterbuck—Vaucluse Vanity 171st (L.R.); 2, Fairchild and Clutterbuck—Vaucluse Vanity 170th (L.R.); 3, I. E. and F. Hawtin—Rossmoyne Bonetta 64th (L.R.). **Special Ribbons**, presented by The Australian Stud Pig Breeders' Society (Federal Council), for the Best Large White Boar and the Best Large White Sow, if not less than three exhibitors compete.—Boar, Fairchild and Clutterbuck—Vaucluse Bradbury 18th (4741); Sow, Fairchild and Clutterbuck—Rossmoyne Duchess 31st (3871). **A Medal**, donated by The National Pig Breeders' Association (England), awarded to the exhibitor of the Best Large White Pig.—Fairchild and Clutterbuck—Vaucluse Bradbury 18th (4741). **Champion Large White Boar, any age.**—Fairchild and Clutterbuck—Vaucluse Bradbury 18th (4741). **Reserve Champion Large White Boar.**—J. Rintoul—Rossmoyne Faithful 2nd (3861). **Champion Large White Sow, any age.**—Fairchild and Clutterbuck—Rossmoyne Duchess 31st (3871). **Reserve Champion Large White Sow.**—Fairchild and Clutterbuck—Vaucluse Vanity 149th (5385).

LARGE BLACKS.

Boar, 16 months old or over—3 entries.—1, A. T. Hamblin and Sons—Grinton Hector 1st (387); 2, I. M. Cash and Sons—Ferndale Alpha (388); 3, W. Major—Wattle Highlander (382). **Boar, under 16 months and over 9 months old**—2 entries.—1, E. F. Lunghusen—Willow View Black Prince (441); 2, A. T. Hamblin and Sons—Grinton Someday 2nd (425). **Boar, over 4 months and not over 9 months old** 4 entries.—1, I. M. Cash and Sons—Ferndale Hero (429); 2, A. T. Hamblin and Sons—Toolleen Hector 2nd (424); 3, W. Major—Wattle Chief Boy (434). **Boar, 4 months old or under**—4 entries.—1, W. Major—Wattle Endeavour (L.R.); 2, Blew Bros.—Cheviot Little Wolf (L.R.); 3, A. T. Hamblin and Sons—Toolleen Hector 3rd (L.R.). **Sow and Litter** (sow over 12 months old, suckling her own litter of not less than 6 pigs, which must have been farrowed between 13th July and 14th August, 1939)—2 entries.—1, W. Major—Wattle Josette (435); 2, Blew Bros.—Cheviot Lorna (364). **Sow, 16 months old or over** (must be in pig or show signs of having had a litter)—4 entries.—1, A. T. Hamblin and Sons—Wattle Laurestina (338); 2, W. Major—Wattle Black Queen (297); no third award. **Sow, under 16 months and over 9 months old**—8 entries.—1, E. F. Lunghusen—Willow View Princess (443); 2, A. T. Hamblin and Sons—Toolleen Gracious Lady 3rd (410); 3, E. F. Lunghusen—Willow View Choice (442). **Sow, over 4 months and not over 9 months old**—4 entries.—1, A. T. Hamblin and Sons—Toolleen Hetty (416); 2, A. T. Hamblin and Sons—Toolleen Hetty 1st (417); no third award. **Sow, 4 months old or under**—4 entries.—1, A. T. Hamblin and Sons—Toolleen Dainty Girl (L.R.); 2, W. Major—Wattle Patwyn (L.R.); 3, Blew Bros.—Cheviot Viola (L.R.). **Special Ribbons**, presented by The Australian Stud Pig Breeders' Society (Federal Council), for the Best Large Black Boar and the Best Large Black Sow.—Boar, A. T. Hamblin and Sons—Grinton Hector 1st (387); Sow, W. Major—Wattle Josette (435). **A Medal**, donated by The Large Black Pig Society (England), awarded to the exhibitor of the Best Large Black Pig.—W. Major—Wattle Josette (435). **Champion Large Black Boar, any age**.—A. T. Hamblin and Sons—Grinton Hector 1st (387). **Reserve Champion Large Black Boar**.—I. M. Cash and Sons—Ferndale Alpha (388). **Champion Large Black Sow, any age**.—W. Major—Wattle Josette (435). **Reserve Champion Large Black Sow**.—A. T. Hamblin and Sons—Wattle Laurestina (338).

TAMWORTHS.

Boar, 16 months old or over—7 entries.—1, A. E. Dingwall—Weeroona Signaler 8th (3905); 2, A. D. Anson—Balcairn Rajah (2826); 3, J. H. Butler—Lawnhill Golden 10th (4384). **Boar, under 16 months and over 9 months old**—5 entries.—1, H. Devine—Marshdale Red Ray (5085); 2, Alex Dowie—St. Cloud Ducat (5229); 3, A. E. Dingwall—Weeroona Red Baron 43rd (5077). **Boar, over 4 months and not over 9 months old**—16 entries.—1, H. Devine—Marshdale Chestor 1st (5086); 2, E. Graham—Kinilabah Golden King (5249); 3, Alex Dowie—Lewisham Les (5224). **Boar, 4 months old or under**—10 entries.—1, E. Graham—Kinilabah Graduate (L.R.); 2, E. Graham—Kinilabah Centurian (L.R.); 3, H. Devine—Marshdale Travis 1st (L.R.). **Sow and Litter** (sow over 12 months old, suckling her own litter of not less than 6 pigs, which must have been farrowed between 13th July and 14th August, 1939)—6 entries.—1, J. H. Butler—Robinsdale Margaret 6th (4562); 2, J. H. Butler—Robinsdale Ronna 1st (3921); 3, H. Laucke—Angas Centenary Winnie (3476). **Sow, 16 months old or over** (must be in pig or show signs of having had a litter)—13 entries.—1, A. E. Dingwall—Weeroona Nurse 6th (3337); 2, Alex Dowie—Lewisham Lily (4271); 3, A. E. Dingwall—Weeroona Nancy

GOVERNMENT RESEARCH FARM

Feeds **KRAFCO** to Growing Stock

Read these Facts about Poultry Feeding.

The health and vigour of growing pullets depend upon the efficient digestion and assimilation of their food. KRAFCO is easily digested, and its food content is rapidly and almost completely assimilated.

Low grade feeds have one appeal, namely, the price per bag. And yet they are **not** cheap. They have a low percentage of digestibility, and consequently birds must eat more of them to keep alive.

The use of low grade feeds entails great waste, not only in time required for digestion, but in the energy wasted by the birds in changing a lot of useless trash into manure.

Obviously then, the higher the percentage of digestibility, the lower will be the consumption of food by the birds, and therein lies the very simple reason why it is wiser and more economical in the long run to regularly feed KRAFCO to all growing and adult stock.

Why You Should Feed KRAFCO, the Milk Sugar Food

Because it contains 14 per cent. Lactalbumen, one of the most complete proteins known, and 70 to 73 per cent. milk sugar, which breeders and scientists agree is the best energy food for growing stock.

These are the elements in KRAFCO which will ensure your bird's efficient digestion and assimilation of the most valuable nutrients in their rations.

Here's another thing. Scientists have proved that KRAFCO is the most economical natural source of vitamin B2—and one part of this vitamin, known as "Lactoflavin," is positively essential for normal healthy growth.

KRAFCO is not expensive to feed—5 per cent. added to the ration will cost less than $\frac{1}{2}$ d. per month for each bird, while the results, as proved by breeders everywhere, are extremely gratifying. Start feeding KRAFCO to your birds right away.

The advice of Mr. W. C. Rugg, late Victorian Government Poultry Expert is always at your service in connection with the feeding of KRAFCO. Write him care of—

Kraft Walker Cheese Co. Pty. Ltd.
RIVERSIDE AVENUE, SOUTH MELBOURNE

7th (3340). **Sow, under 16 months and over 9 months old**—8 entries.—1, H. Laucke—Angas Marjorie Rose (5099); 2, H. Devine—Marshdale Marion 1st (5083); 3, A. E. Dingwall—Weeroona Twilight (5076). **Sow, over 4 months and not over 9 months old**—15 entries.—1, Alex Dowie—Lewisham Lazy 2nd (5220); 2, A. E. Dingwall—Weeroona Nurse 33rd (5255); 3, A. E. Dingwall—Weeroona Nancy 73rd (5254). **Sow, 4 months old or under**—9 entries.—1, A. E. Dingwall—Weeroona Nurse 38th (L.R.); 2, H. Devine—Marshdale Viola 2nd (L.R.); 3, H. Laucke—Angas Pearl (L.R.). **Special Ribbons**, presented by the Australian Stud Pig Breeders' Society (Federal Council) for the Best Tamworth Boar and the Best Tamworth Sow.—Boar, H. Devine—Marshdale Red Ray (5085); Sow, A. E. Dingwall—Weeroona Nurse 6th (3337). **A Medal**, donated by The National Pig Breeders' Association (England), awarded to the exhibitor of the Best Tamworth Pig.—A. E. Dingwall—Weeroona Nurse 6th (3337). **Champion Tamworth Boar, any age**—H. Devine—Marshdale Red Ray (5085). **Reserve Champion Tamworth Boar**—A. E. Dingwall—Weeroona Signaler 8th (3905). **Champion Tamworth Scw, any age**—A. E. Dingwall—Weeroona Nurse 6th (3337). **Reserve Champion Tamworth Sow**—A. Dowie—Lewisham Lily (4271).

BACON AND PORK PIGS.

Pair of Bacon Pigs. Live weight of each pig to be between 190 lbs. and 230 lbs.—2 entries.—1, Trenery and Soderlund (Large Whites); 2, Blew Bros. (Large Black-Tamworth Cross). **Pair of Bacon Pigs**, of English bacon standard—6 entries.—1, Longerenong Agricultural College (Large Whites); 2, Trenery and Soderlund (Large Whites); 3, Blew Bros. (Tamworth-Large Black Cross). **Best Pure-bred Baconer**—2 entries.—1, Longerenong Agricultural College (Large White); 2, Longerenong Agricultural College (Large White). **Best Pure-bred Porker**—10 entries.—1, Trenery and Soderlund (Large White); 2, V. H. Dowel (Middle White); 3, Dr. A. R. Haywood (Berkshire). **Best Two Finished Sides of Bacon**—12 entries.—1, T. M. Noble and Son (Large White); 2, Longerenong Agricultural College (Large White); 3, J. Rintoul (Large White); 4, T. M. Noble and Son (Large White); 5, W. T. Jephson (Large White). **Best Baconer** (suitable for export)—6 entries.—1, Trenery and Soderlund (Large White); 2, Longerenong Agricultural College (Large White); 3, Longerenong Agricultural College (Large White). **Best Porker** (suitable for export)—6 entries.—1, Dr. A. R. Haywood (Berkshire); 2, J. T. Tweddle (Middle White); 3, Trenery and Soderlund (Large White).

Section 41.—POULTRY.

Grand Champion Government Certificates, awarded for poultry as under:—**Light Breeds** (Bantams excepted), best bird, any age or sex—S. C. Trewenack; **Heavy Breeds**, best bird, any age or sex—Meaklim Bros.; **Best Duck or Drake**—Meaklim Bros. **Champion Rosettes and Cards**, awarded for the best bird in each of the following subdivisions:—**STANDARD**.—**Leghorn (White)**—A. W. Goodwin; **Leghorn (Black)**—J. B. Salmond; **Leghorn (any other colour)**—W. L. Henwood; **Minerca**—S. C. Trewenack; **Andalusian**—V. Dunn; **Ancona**—A. Ahpee; **Hamburg (Black)**—A. W. Goodwin; **Hamburg (any other colour)**—Albert Stipek; **Indian Game or Malay**—P. Pearse; **Game (other than Indian)**—J. E. Bartlett; **Bantam (Modern)**—E. Pape; **Bantam (Old English)**—G. R. McCracken; **Bantam (other than Modern or Old English)**—T. Edwards; **Wyandotte (Golden)**—V. Dunn; **Wyandotte (any other colour)**—T. Edwards; **Orpington (Black)**—Bert C. Davis; **Orpington (any other colour)**—A. Ahpee; **Rhode Island**—Dr.

F. R. Vincent; **Plymouth Rock**—A. Ahpee; **Sussex**—R. W. McLean; **Langshan**—Rev. W. J. Chesterfield; **Duck or Drake**—Meaklim Bros.; **Goose or Gander**—Meaklim Bros.; **Turkey**—Mrs. M. Kirby. **UTILITY.**—**Leghorn**—J. F. McCormick; **Rhode Island**—D. Blyth, senr.; **Australorp**—Success Poultry Farm; **Ancona**—A. Ahpee. **Six Champion Ribbons**, presented by The Bantam Club of Victoria, awarded for the Best Bantam in the following divisions:—**Modern**—E. Pape; **Old English**—G. R. McCracken; **Pekin**—R. M. Moran; **Wyandotte**—O. Grobbeck; **Sebright**—G. R. McCracken; **Rosecomb**—T. Edwards. **The Rogen and Andrew Memorial Trophy**, consisting of a Gold Medal, presented to the owner of the Best Bird exhibited in the Standard Classes at the 1939 Show, and every alternate Show—Meaklim Bros. **Bronze Medals**, presented by The Victorian Poultry and Kennel Club for:—**The Best Standard Bird (Light)**—S. C. Trewenack; **The Best Standard Bird (Heavy)**—Meaklim Bros. **Rosettes**, presented by The National Utility Poultry Breeders' Association of Australia (Victorian Branch), for:—**The Best Utility Bird (Light)**—J. F. McCormick; **The Best Utility Bird (Heavy)**—Success Poultry Farm. **Ribbons**, presented by the Ancona Club of Australia, for:—**The Best Ancona in the Standard Classes**—A. Ahpee; **The Best Ancona in the Utility Classes**—A. Ahpee. **STANDARD TRIOS.**—**Leghorns (White)**—5 entries.—1, G. A. McLeod; 2, B. Harrison; 3, S. C. Trewenack. **Hamburgs**—3 entries.—1, L. R. Pearce; 2, A. W. Goodwin; 3, L. R. Pearce. **Minercas**—5 entries.—1, E. J. McCullough; 2, A. Ahpee; 3, W. J. Bartlett. **Game (Old English)**—4 entries.—1, H. B. Hunter; 2, A. J. Garlick; 3, Rev. W. J. Chesterfield. **Bantam (Old English)**—4 entries.—1, G. R. McCracken; 2, T. J. Mannion; 3, A. E. Sharpe. **Bantam (Modern)**—1 entry.—1, A. E. Sharpe. **Fancy Bantam**—5 entries.—1, T. Edwards; 2, G. R. McCracken; 3, Rev. W. J. Chesterfield. **Any Other Pure Standard Breed or Variety (Light)**—4 entries.—1, James S. MacBean (Andalusian); 2, L. R. Pearce (Ancona); 3, Rev. Neil McDonald (Ancona). **Game (Indian)**—3 entries.—1, Harold Hall; 2, P. Pearse; 3, Rev. Neil McDonald. **Wyandottes (White)**—3 entries.—1, Rev. W. J. Chesterfield; 2, G. E. Mock; 3, A. Allen. **Orpingtons (Single comb, Black)**—1 entry.—1, F. M. Franklin. **Orpingtons (Single comb, Buff)**—3 entries.—1, A. Ahpee; 2, R. W. McLean; no other award. **Rhode Island Red**—3 entries.—1, R. H. Wood; 2, D. Blyth, senr.; 3, A. Ahpee. **Rhode Island White (Single or rose comb)**—4 entries.—1, Ronald McKinley Corr; 2, H. Dibbs; 3, F. Quigley. **Sussex**—1 entry.—1, T. J. Mannion. **Plymouth Rock**—3 entries.—1, A. Ahpee; 2, F. M. Franklin; 3, Rev. Neil McDonald. **Any Other Pure Standard Breed or Variety (Heavy)**—5 entries.—1, V. A. Woollard (Croad Langshan); 2, A. Ahpee (Silver Wyandottes); 3, Bert C. Davis. **UTILITY TRIOS.**—**Any Light Breed**—4 entries.—1, Percy L. Phillips (White Leghorns); 2, G. A. McLeod (White Leghorns); 3, T. A. Perry (White Leghorns). **Australorp**—9 entries.—1, R. J. Brown; 2, A. Miller; 3, L. J. Mumford. **Rhode Island Red**—3 entries.—1, R. H. Woods; 2, D. Blyth, senr.; no third award. **Any Other Heavy Breed**—3 entries.—1, William Cocking (Light Sussex); 2, C. F. Barnes (Dorkings); 3, R. J. Brown (Light Sussex). **Best Trio**, mated to produce stock suitable for export—2 entries.—1, Rev. Neil McDonald; 2, C. F. Barnes. **Drake and Pair of Ducks**—3 entries.—1, Mrs. W. C. McNaughton; 2, Meaklim Bros.; 3, Miss Violet Mills. **STANDARD BREEDS.**—**Leghorn (White), Cock**—5 entries.—1, A. W. Goodwin; 2, Mrs. C. McQuarie; 3, A. W. Goodwin. **Leghorn (White), Hen**—9 entries.—1, A. W. Goodwin; 2, A. Robertson; 3, Success Poultry Farm; V.H.C., A. W. Goodwin. **Leghorn (White), Cockerel**—8 entries.—1, A. W. Goodwin; 2, Success Poultry Farm; 3, A. W. Goodwin; V.H.C., G. R. McCracken. **Leghorn (White), Pullet**—4 entries.—1, R. W. McLean; 2, A. W. Goodwin; 3, A. W. Goodwin.

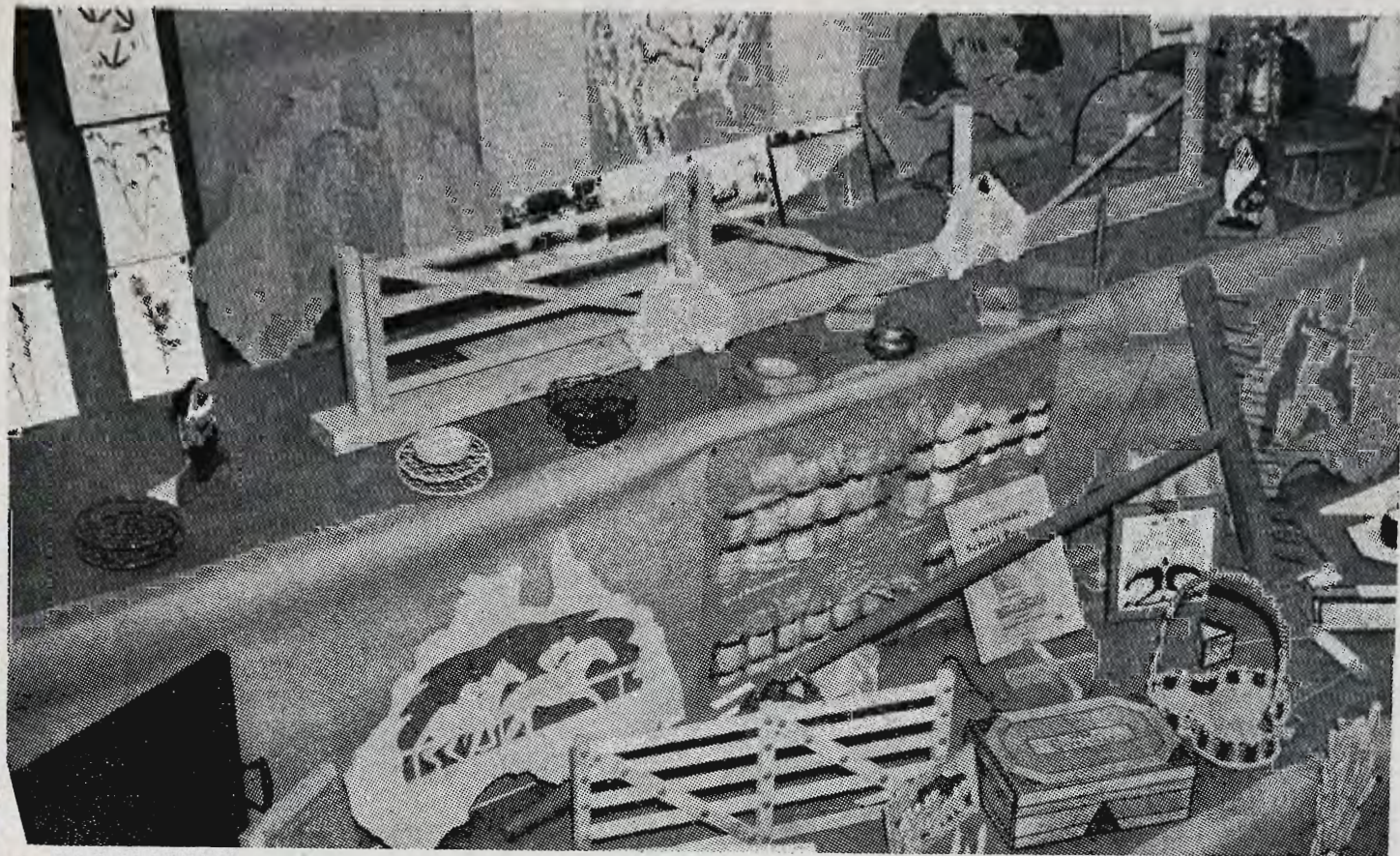

Reproduced from "The Leader."

A section of the magnificent display of work by young farmers
in the new Young Farmers' Pavilion.

Leghorn (Brown), Cock—4 entries.—1, Bert Matthews; 2, G. F. Warmbrunn; 3, G. F. Warmbrunn. **Leghorn (Brown)**, Hen—3 entries.—1, A. B. Cecini; 2, J. McKenzie. **Leghorn (Brown)**, Cockerel—4 entries.—1, W. L. Henwood; 2, Dr. F. R. Vincent; 3, W. J. Bartlett. **Leghorn (Brown)**, Pullet—5 entries.—1, A. B. Cecini; 2, Don Granter; 3, Bert Matthews. **Leghorns (Brown)**, Breeding Trio, mated to produce exhibition Cockerels—1 entry.—1, G. F. Warmbrunn. **Leghorn (Black)**, Hen—5 entries.—1, J. B. Salmond; 2, J. B. Salmond; 3, J. F. Dodd. **Leghorn (Black)**, Cockerel—2 entries.—1, J. F. Dodd; 2, J. F. Dodd. **Leghorn (Black)**, Pullet—6 entries.—1, J. B. Salmond; 2, J. B. Salmond; 3, P. W. Paynting. **Leghorn (Buff)**, Cock or Cockerel—2 entries.—1, N. C. Kirkwood; 2, T. J. Moore. **Leghorn (Buff)**, Hen or Pullet—2 entries.—1, N. C. Kirkwood; 2, B. Harrison. **Leghorn (any other variety)**, Cock or Cockerel—4 entries.—1, F. Taylor; 2, O. Grobbecker; 3, O. Grobbecker. **Spanish**, Cock or Cockerel—4 entries.—1, W. Johnston, Junr.; 2, A. H. Beeson; 3, W. Johnston, Junr. **Spanish**, Hen or Pullet—4 entries.—1, W. Johnston, Junr.; 2, W. Johnston, Junr.; 3, A. H. Beeson. **Minorca (Black)**, Cock—3 entries.—1, E. J. McCullough; 2, R. G. Elliott. **Minorca (Black)**, Hen—4 entries.—1, Rev. Neil McDonald; 2, F. Taylor; 3, V. Dunn. **Minorca (Black)**, Cockerel—9 entries.—1, F. Taylor; 2, W. J. Bartlett; 3, A. Allen. **Minorca (Black)**, Pullet—9 entries.—1, S. C. Trewenack; 2, R. G. Elliott; 3, V. Dunn. **Andalusian**, Cock—3 entries.—1, James S. MacBean; 2, James S. MacBean. **Andalusian**, Hen—4 entries.—1, Cram and Riddle; 2, V. Dunn; 3, Cram and Riddle. **Andalusian**, Cockerel—10 entries.—1, A. Ahpee; 2, N. C. Kirkwood; 3, Cram and Riddle. **Andalusian**, Pullet—5 entries.—1, V. Dunn; 2, Cram and Riddle; 3, Horace Don. **Ancona**, Cock—4 entries.—1, A. Ahpee; 2, Phil Patterson; 3, Rev. Neil McDonald. **Ancona**, Hen—6 entries.—1, A. Ahpee; 2, Phil Patterson; 3, Arthur F. Sheldon. **Ancona**, Cockerel—5 entries.—1, Master Kenneth Woods; 2, Mrs. S. Spry. **Ancona**, Pullet—3 entries.—1, J. E. Fairless; no other award. **Hamburg (Black)**, Cock—2 entries.—1, A. W. Goodwin; 2, A. W. Goodwin. **Hamburg (Black)**, Hen—3 entries.—1, I. Brown; 2, A. W. Goodwin. **Hamburg (Black)**, Cockerel—5 entries.—1, A. W. Goodwin; 2, A. W. Goodwin; 3, Rev. G. H. Devlin. **Hamburg (Black)**, Pullet—4 entries.—1, A. W. Goodwin; 2, I. Brown; 3, A. W. Goodwin. **Hamburg (Silver Spangled)**, Cock—4 entries.—1, L. R. Pearce; 2, L. R. Pearce; 3, I. Brown. **Hamburg (Silver Spangled)**, Hen—5 entries.—1, Albert Stipek; 2, I. Brown; 3, A. W. Goodwin. **Hamburg (Silver Spangled)**, Cockerel—8 entries.—1, L. R. Pearce; 2, Albert Stipek; 3, G. Sutherland. **Hamburg (Silver Spangled)**, Pullet—6 entries.—1, I. Brown; 2, G. Sutherland; 3, L. R. Pearce. **Hamburg (Golden Pencilled)**, Cock or Cockerel—3 entries.—1, A. W. Goodwin; 2, L. R. Pearce. **Hamburg (Golden Pencilled)**, Hen or Pullet—2 entries.—1, L. R. Pearce; 2, L. R. Pearce. **Hamburg (any other variety)**, Cock or Cockerel—2 entries.—1, L. R. Pearce; 2, L. R. Pearce. **Hamburg (any other variety)**, Hen or Pullet—2 entries.—1, L. R. Pearce; 2, L. R. Pearce. **Any Other Pure Breed or Variety (Light)**, Cock or Cockerel—3 entries.—1, J. J. Croker (Yokohama); 2, Miss L. Tope (Crested Polish). **Any Other Pure Breed or Variety (Light)**, Hen or Pullet—4 entries.—1, Miss L. Tope (Crested Polish); 2, J. J. Croker (Yokohama); 3, J. J. Croker (Yokohama). **Indian Game**, Cock—4 entries.—1, R. W. McLean; 2, Harold Hall; 3, D. Lancaster. **Indian Game**, Hen—3 entries.—1, P. Pearse; 2, Charles W. Gaylor; 3, R. W. McLean. **Indian Game**, Cockerel—5 entries.—1, Harold Hall; 2, Mrs. Bond; 3, H. Jorgensen. **Indian Game**, Pullet—5 entries.—1, P. Pearse; 2, Harold Hall; 3, Harold Hall. **Game (Old English)**, Black-red, light leg, Cock—10 entries.—1, W. G. Gale; 2, A. J. Garlick; 3, J. E. Bartlett; V.H.C., A. J. Garlick. **Game (Old Eng-**

lish), Light-leg, Partridge, Clay or Wheaten, Hen—8 entries.—1, Claude Smith; 2, A. J. Garlick; 3, A. Creighton. **Game (Old English)**, Black-red, light leg. Cockerel—7 entries.—1, A. J. Garlick; 2, Claude Smith; 3, A. L. Edmonds; V.H.C., J. E. Bartlett. **Game (Old English)**, Light leg, Partridge, Clay or Wheaten, Pullet—7 entries.—1, I. Brown; 2, W. G. Gale; 3, J. E. Bartlett. **Game (Old English)**, Black-red, Willow or dark leg, Cock or Cockerel—7 entries.—1, A. J. Garlick; 2, D. Sampson; 3, L. Harris. **Game (Old English)**, Willow or Dark-leg, Partridge, Clay or Wheaten, Hen or Pullet—6 entries.—1, A. L. Edmonds; 2, A. L. Edmonds; 3, H. H. Ladd. **Game (Old English)**, Duckwing, Cock—7 entries.—1, J. E. Bartlett; 2, C. T. Ashton; 3, Ralph Brown; V.H.C., W. A. Wykes. **Game (Old English)**, Duckwing, Hen—6 entries.—1, A. L. Edmonds; 2, R. Hunter; 3, J. E. Bartlett. **Game (Old English)**, Duckwing, Cockerel—4 entries.—1, J. E. Bartlett; 2, Ralph Brown; 3, A. L. Edmonds. **Game (Old English)**, Duckwing, Pullet—4 entries.—1, H. B. Hunter; 2, A. L. Edmonds; no third award. **Game (Old English)**, any other colour, Cock—2 entries.—1, J. E. Bartlett; 2, R. M. Withers. **Game (Old English)**, any other colour, Hen—2 entries.—1, A. Creighton; 2, H. H. Ladd. **Game (Old English)**, any other colour, Cockerel—3 entries.—1, A. Creighton; 2, Rev. W. J. Chesterfield. **Game (Old English)**, any other colour, Pullet—4 entries.—1, W. A. Wykes; 2, A. Creighton; 3, J. E. Bartlett. **Game (Modern)**, Black-red, Cock—2 entries.—1, J. E. Walkerden; 2, F. Fettling. **Game (Modern)**, Black-red, Hen—2 entries.—1, F. Fettling; 2, W. Cruickshank. **Game (Modern)**, Black-red, Cockerel—2 entries.—1, F. Fettling; 2, W. Cruickshank. **Game (Modern)**, Black-red, Pullet—4 entries.—1, F. Fettling; 2, J. E. Walkerden; 3, J. E. Walkerden. **Game (Modern)**, Pile, Cock—2 entries.—1, J. E. Walkerden; 2, Rev. W. J. Chesterfield. **Game (Modern)**, Pile, Hen—2 entries.—1, Rev. W. J. Chesterfield; 2, J. E. Walkerden. **Game (Modern)**, Pile, Cockerel—1 entry.—1, F. Fettling. **Game (Modern)**, Pile, Pullet—2 entries.—1, J. E. Walkerden; no second award. **Game (Modern)**, any other colour, Cock or Cockerel—2 entries.—1, J. E. Walkerden; 2, W. Hume Bell. **Game (Modern)**, any other colour, Hen or Pullet—2 entries.—1, F. Fettling; 2, W. Hume Bell. **Bantam (Modern)**, Black-red, Cock—3 entries.—1, E. Pape; 2, A. Stipek. **Bantam (Modern)**, Black-red, Hen—5 entries.—1, E. Pape; 2, W. C. Nitchie; 3, F. W. Bradley. **Bantam (Modern)**, Black-red, Cockerel—4 entries.—1, A. Ahpee; 2, A. Stipek; 3, E. Pape. **Bantam (Modern)**, Black-red, Pullet—1 entry.—1, E. Pape. **Bantam (Modern)**, Pile, Cock—5 entries.—1, F. Taylor; 2, W. C. Nitchie; 3, A. E. Sharpe. **Bantam (Modern)**, Pile, Hen—3 entries.—1, F. Taylor; 2, R. W. McLean; 3, F. W. Bradley. **Bantam (Modern)**, Pile, Cockerel—4 entries.—1, F. W. Bradley; 2, L. Nye; 3, R. W. McLean. **Bantam (Modern)**, Pile, Pullet—3 entries.—1, F. Taylor; 2, F. Taylor; 3, F. W. Bradley. **Bantam (Modern)**, Duckwing, Cock—1 entry.—1, F. W. Bradley. **Bantam (Modern)**, Duckwing, Hen—2 entries.—1, F. W. Bradley; no second award. **Bantam (Modern)**, Duckwing, Cockerel—1 entry.—1, F. W. Bradley. **Bantam (Modern)**, Duckwing, Pullet—2 entries.—1, W. C. Nitchie; 2, F. W. Bradley. **Bantam (Modern)**, any other colour, Hen or Pullet—3 entries.—1, A. Stipek; 2, W. C. Nitchie. **Bantam (Old English)**, Black-red, Cock—7 entries.—1, T. Milner; 2, G. R. McCracken; 3, L. R. Moore. **Bantam (Old English)**, Clay or Wheaten, Hen or Pullet—4 entries.—1, G. R. McCracken; 2, T. Milner; 3, W. C. Nitchie. **Bantam (Old English)**, Black-red, Cockerel—5 entries.—1, G. R. McCracken; 2, W. C. Nitchie; 3, D. Sampson. **Bantam (Old English)**, Partridge, Hen or Pullet—7 entries.—1, G. R. McCracken; 2, A. Stipek; 3, Miss M. McIver. **Bantam (Old English)**, Blue or Blue-red, Cock or Cockerel—3 entries.—1, G. R. McCracken; 2, W. C. Nitchie; 3, W. G. Gale. **Bantam (Old English)**,

Blue-red or Blue-tailed Wheaten, Hen or Pullet—2 entries.—1, G. R. McCracken; 2, W. G. S. Kidman. **Bantam (Old English)**, Black, Cock or Cockerel—2 entries.—1, W. C. Nitchie; 2, T. Milner. **Bantam (Old English)**, Black, Hen or Pullet—3 entries.—1, A. Crowther; 2, W. C. Nitchie. **Bantam (Old English)**, Duckwing, Cock—5 entries.—1, T. J. Mannion; 2, Charles W. Gaylor; 3, Charles W. Gaylor. **Bantam (Old English)**, Duckwing, Hen—4 entries.—1, G. R. McCracken; 2, G. R. McCracken; 3, Charles W. Gaylor. **Bantam (Old English)**, Duckwing, Cockerel—3 entries.—1, G. R. McCracken; 2, G. C. Hay. **Bantam (Old English)**, Duckwing, Pullet—3 entries.—1, G. R. McCracken; 2, G. R. McCracken. **Bantam (Old English)**, Crele or Cuckoo, Cock or Cockerel—3 entries.—1, T. Milner; 2, T. Milner. **Bantam (Old English)**, Crele or Cuckoo, Hen or Pullet—2 entries.—1, G. W. Powell; 2, G. W. Powell. **Bantam (Old English)**, Spangled, Cock—1 entry.—1, G. R. McCracken. **Bantam (Old English)**, Spangled, Hen—6 entries.—1, G. R. McCracken; 2, G. R. McCracken; 3, G. R. McCracken; V.H.C., W. C. Nitchie. **Bantam (Old English)**, Spangled, Cockerel—2 entries.—1, G. R. McCracken; 2, G. C. Hay. **Bantam (Old English)**, Spangled, Pullet—1 entry.—1, G. R. McCracken. **Bantam (Old English)**, any other colour, Hen or Pullet—1 entry.—1, R. Hunter. **Bantam (Old English)**, any colour, pair—2 entries.—1, G. R. McCracken; 2, W. G. Gale. **Bantam (Black, Rose Comb)**, Cock—2 entries.—1, W. C. Nitchie; 2, T. Dutton. **Bantam (Black, Rose Comb)**, Hen—3 entries.—1, T. Edwards; 2, W. Sheldon. **Bantam (Black, Rose Comb)**, Cockerel—3 entries.—1, T. Edwards; 2, G. R. McCracken. **Bantam (Black, Rose Comb)**, Pullet—2 entries.—1, T. Edwards; 2, G. R. McCracken. **Bantam (White, Rose Comb)**, Cock or Cockerel—3 entries.—1, G. W. Powell; 2, J. Dutton. **Bantam (White, Rose Comb)**, Hen or Pullet—3 entries.—1, G. W. Powell; 2, Mrs. M. Whitley. **Bantam (Silver Sebright)**, Cock—2 entries.—1, A. Ahpee; 2, G. R. McCracken. **Bantam (Silver Sebright)**, Hen—2 entries.—1, G. R. McCracken; 2, G. R. McCracken. **Bantam (Silver Sebright)**, Cockerel—2 entries.—1, A. Ahpee; 2, G. R. McCracken. **Bantam (Silver Sebright)**, Pullet—3 entries.—1, W. C. Nitchie; 2, G. R. McCracken. **Bantam (Gold Sebright)**, Cock—1 entry.—1, A. Ahpee. **Bantam (Gold Sebright)**, Hen—3 entries.—1, G. R. McCracken; 2, G. R. McCracken. **Bantam (Gold Sebright)**, Cockerel—1 entry.—1, G. R. McCracken. **Bantam (Gold Sebright)**, Pullet—2 entries.—1, G. R. McCracken; 2, A. Ahpee. **Bantam (Wyandotte)**, Partridge, Cock—2 entries.—1, E. Pape; 2, Roy V. Perkins. **Bantam (Wyandotte)**, Partridge, Hen—2 entries.—1, O. Grobbecker; 2, E. Pape. **Bantam (Wyandotte)**, Partridge, Cockerel—3 entries.—1, A. Ahpee; 2, O. Grobbecker. **Bantam (Wyandotte)**, Partridge, Pullet—2 entries.—1, O. Grobbecker; 2, E. Pape. **Bantam (Wyandotte)**, White, Cock—2 entries.—1, G. W. Powell; 2, Mrs. M. Whitley. **Bantam (Wyandotte)**, White, Hen—2 entries.—1, G. W. Powell; 2, Mrs. M. Whitley. **Bantam (Wyandotte)**, White, Cockerel—1 entry.—1, Mrs. M. Whitley. **Bantam (Wyandotte)**, White, Pullet—3 entries.—1, G. W. Powell; 2, Mrs. M. Whitley. **Bantam (Black Pekin)**, Cock—7 entries.—1, R. M. Moran; 2, H. Duncan; 3, R. M. Moran. **Bantam (Black Pekin)**, Hen—7 entries.—1, R. M. Moran; 2, H. Duncan; 3, H. Duncan. **Bantam (Black Pekin)**, Cockerel—6 entries.—1, R. M. Moran; 2, H. Duncan; 3, R. M. Moran. **Bantam (Black Pekin)**, Pullet—7 entries.—1, H. Duncan; 2, H. Duncan; 3, R. M. Moran. **Bantam (Pekin)**, any other colour, Cock—2 entries.—1, H. Duncan; 2, Mrs. M. Whitley. **Bantam (Pekin)**, any other colour, Hen—1 entry.—1, H. Duncan. **Bantam (Pekin)**, any other colour, Cockerel—2 entries.—1, H. Duncan; 2, R. M. Moran. **Bantam (Pekin)**, any other colour, Pullet—3 entries.—1, H. Duncan; 2, Mrs. M. Whitley. **Bantam (any other variety)**, Cock—1 entry.—1, W. A. Bugden.

Bantam (any other variety), Hen—2 entries.—1, W. A. Bugden; 2, G. W. Powell. **Bantam (Fancy)**, any colour, pair—1 entry.—1, R. M. Moran. **Wyandotte (Golden Laced)**, Cock—2 entries.—1, S. Beavis; 2, Candee Poultry Farm. **Wyandotte (Golden Laced)**, Hen—1 entry.—1, Candee Poultry Farm. **Wyandotte (Golden Laced)**, Cockerel—1 entry.—1, S. Beavis. **Wyandotte (Golden Laced)**, Pullet—3 entries.—1, V. Dunn; 2, S. Beavis. **Wyandotte (Silver Laced)**, Cock—2 entries.—1, C. F. Barnes; 2, J. I. Gibbons. **Wyandotte (Silver Laced)**, Hen—5 entries.—1, C. H. Clark; 2, Godfrey Anker; 3, F. M. Franklin. **Wyandotte (Silver Laced)**, Cockerel—11 entries.—1, R. W. McLean; 2, Candee Poultry Farm; 3, Miss Liberty Brookes. **Wyandotte (Silver Laced)**, Pullet—12 entries.—1, A. Ahpee; 2, T. Naughton; 3, A. Ahpee. **Wyandotte (White)**, Cock—2 entries.—1, P. Fitzpatrick; 2, Arthur Bull. **Wyandotte (White)**, Hen—9 entries.—1, A. Creighton; 2, W. Sheldon; 3, T. Naughton. **Wyandotte (White)**, Cockerel—6 entries.—1, T. Edwards; 2, Ferrier Bros.; 3, S. Lawrence. **Wyandotte (White)**, Pullet—13 entries.—1, J. Wilson; 2, G. W. Powell; 3, T. Edwards. **Orpington (Black)**, Cock—5 entries.—1, Bert C. Davis; 2, R. W. McLean; 3, Success Poultry Farm. **Orpington (Black)**, Hen—5 entries.—1, Success Poultry Farm; 2, R. W. McLean; 3, R. W. McLean. **Orpington (Black)**, Cockerel—6 entries.—1, R. W. McLean; 2, Bert C. Davis; 3, J. Dutton. **Orpington (Black)**, Pullet—4 entries.—1, Bert C. Davis; 2, F. M. Franklin; 3, R. W. McLean. **Orpington (Buff)**, Cock—2 entries.—1, A. Ahpee; 2, Mrs. C. McQuarie. **Orpington (Buff)**, Hen—5 entries.—1, A. Ahpee; 2, Mrs. C. McQuarie; 3, Mrs. C. McQuarie. **Orpington (Buff)**, Cockerel—7 entries.—1, Mrs. C. McQuarie; 2, A. Ahpee; 3, F. M. Franklin. **Orpington (Buff)**, Pullet—7 entries.—1, T. Naughton; 2, A. Ahpee; 3, Mrs. C. McQuarie. **Orpington (any other colour)**, Cock or Cockerel—1 entry.—No first award; 2, Rev. Neil McDonald. **Orpington (any other colour)**, Hen or Pullet—1 entry.—No first award; 2, Rev. Neil McDonald. **Rhode Island Red (Single Comb)**, Cock—4 entries.—1, Dr. F. R. Vincent; 2, A. Ahpee; 3, Rev. Neil McDonald. **Rhode Island Red (Single Comb)**, Hen—6 entries.—1, Dr. F. R. Vincent; 2, R. H. Woods; 3, Blyth Bros. **Rhode Island Red (Single Comb)**, Cockerel—8 entries.—1, Dr. F. R. Vincent; 2, R. H. Woods; 3, Dr. F. R. Vincent. **Rhode Island Red (Single Comb)**, Pullet—10 entries.—1, Dr. F. R. Vincent; 2, Dr. F. R. Vincent; 3, R. E. Nicklen and Son. **Rhode Island Red**, Breeding Trio—3 entries.—1, R. H. Woods; 2, A. Ahpee; 3, R. Farrin Webb. **Rhode Island White (Single Comb)**, Cock or Cockerel—4 entries.—1, Robert McKinley Corr; 2, Tedstone and Rankin; 3, H. Dibbs. **Rhode Island White (Single Comb)**, Hen or Pullet—4 entries.—1, Robert McKinley Corr; 2, J. Chidzey; 3, Tedstone and Rankin. **Rhode Island White (Rose Comb)**, Cock or Cockerel—3 entries.—1, Robert McKinley Corr; 2, Tedstone and Rankin. **Rhode Island White (Rose Comb)**, Hen or Pullet—1 entry.—1, Tedstone and Rankin. **Plymouth Rock (Barred)**, Cock—3 entries.—1, A. Ahpee; 2, F. M. Franklin. **Plymouth Rock (Barred)**, Hen—3 entries.—1, F. M. Franklin; 2, A. Ahpee. **Plymouth Rock (Barred)**, Cockerel—9 entries.—1, A. Ahpee; 2, Eric Scott; 3, A. Ahpee. **Plymouth Rock (Barred)**, Pullet—5 entries.—1, Eric Scott; 2, M. A. Witchard; 3, M. A. Witchard. **Plymouth Rock (Barred)**, Breeding Trio, mated to produce exhibition Cockerels—3 entries.—1, A. Ahpee; 2, F. M. Franklin; 3, F. M. Franklin. **Plymouth Rock (Barred)**, Breeding Trio, mated to produce exhibition Pullets—2 entries.—1, F. M. Franklin; 2, F. M. Franklin. **Dorking**, Cock—3 entries.—1, A. E. Walter; 2, A. E. Walter. **Dorking**, Hen—6 entries.—1, Candee Poultry Farm; 2, A. E. Walter; 3, Bert Matthews. **Dorking**, Cockerel—4 entries.—1, A. E. Walter; 2, A. E. Walter; 3, Candee Poultry Farm. **Dorking**, Pullet—4 entries.—1, A. E. Walter; 2, A. E. Walter; 3, Bert Matthews. **Langshan**

Pull Trees Out by the Roots

Born to the work, heavy trees and stumps are torn out, abolishing hours of arduous digging and root cutting. In the "Monkey" Grubber way clearing work is done expeditiously and without great outlay, leaving the land clean for tilling.

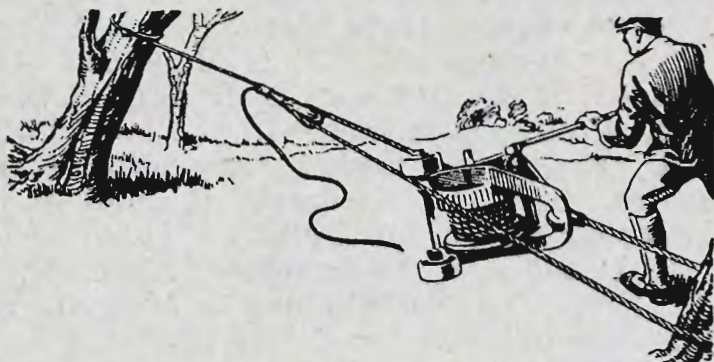

The machine is compact and sturdily built to deliver 260 times the power applied to the handle. It is quite portable and fitted with an automatic lowering gear, second speed, rope shortener, snatch block, etc. Ample Cable to take an acre and a half from an anchor.

JACKS FOR ANY JOB



about the farm or station, with engines or implements, wagons, trucks, and machinery, with house and machinery removers, in shipyards, on railroads, or with bridge builders, etc., may be had from Trehellas.

The "Wallaby" Jacks are utility tools; the "Monkey" Jacks for heavy farm work,

etc.; Wood-cased Jacks to 10-ton capacity; Hydraulic Jacks to 200 tons; Ball Bearing Jacks to 45 tons; and special jacks for railroads.

Modifications of these types are made for many purposes.

THEY CAN SHOW YOU SAVINGS—
GET YOUR PARTICULARS TO-DAY.

TREWHELLA BROS. PTY. LTD.

TRENTHAM

(Chinese), Cock or Cockerel—6 entries.—1, Rev. W. J. Chesterfield; 2, C. H. Clark; 3, A. Stray. **Langshan (Chinese)**, Hen or Pullet—6 entries.—1, C. H. Clark; 2, Utah Cash; 3, Bert C. Davis. **Langshan (any other variety)**, Cock or Cockerel—2 entries.—1, T. Edwards; 2, Rev. W. J. Chesterfield. **Langshan (any other variety)**, Hen or Pullet—2 entries.—1, Claude Smith; 2, Rev. W. J. Chesterfield. **Light Sussex**, Cock—6 entries.—1, R. W. McLean; 2, V. C. Goodacre; 3, Nigel Wallace. **Light Sussex**, Hen—8 entries.—1, R. W. McLean; 2, V. C. Goodacre; 3, T. J. Mannion. **Light Sussex**, Cockerel—5 entries.—1, R. W. McLean; 2, Mrs. C. McQuarie; 3, A. Ahpee. **Light Sussex**, Pullet—8 entries.—1, G. F. Whitbourn; 2, A. Ahpee; 3, Mrs. C. McQuarie. **Sussex (any other colour)**, Cock or Cockerel—2 entries.—1, V. C. Goodacre; 2, Miss H. O'Connor. **Sussex (any other colour)**, Hen or Pullet—2 entries.—1, Miss H. O'Connor; 2, V. C. Goodacre. **Barnevelder**, Cock or Cockerel—5 entries.—1, K. M. Niall; 2, F. Williams; 3, John Burne. **Barnevelder**, Hen or Pullet—5 entries.—1, A. B. Harper; 2, John Burne; 3, F. Williams. **Houdan**, Cock or Cockerel—2 entries.—1, L. R. Pearce; 2, L. R. Pearce. **Houdan**, Hen or Pullet—2 entries.—1, L. R. Pearce; 2, L. R. Pearce. **Welsummer**, Cock or Cockerel—3 entries.—1, A. Wood; 2, Miss L. Tope. **Welsummer**, Hen or Pullet—4 entries.—1, A. Wood; 2, A. Wood; 3, P. Pearse. **Any Other Pure Breed or Variety (Heavy)**, Cock or Cockerel—5 entries.—1, F. M. Franklin (Partridge Wyandotte); 2, James H. Andrews (Columbian Wyandotte); 3, R. W. McLean (Malay). **Any Other Pure Breed or Variety (Heavy)**, Hen or Pullet—7 entries.—1, F. M. Franklin (Partridge Wyandotte); 2, Charles W. Gaylor (Buff Plymouth Rock); 3, R. W. McLean (Malay). **UTILITY CLASSES.—Leghorn (White)**, Cock—5 entries.—1, Dixon Bros.; 2, Arthur Bull; 3, L. Wisby. **Leghorn (White)**, Hen—13 entries.—1, Percy L. Phillips; 2, Percy L. Phillips; 3, L. Wisby. **Leghorn (White)**, Cockerel—19 entries.—1, J. F. McCormick; 2, Percy L. Phillips; 3, G. W. Powell. **Leghorn (White)**, Pullet—23 entries.—1, Gartmorn Stud Farm; 2, L. Wisby; 3, Success Poultry Farm. **Leghorn (White)**, Hen or Pullet, open to breeders who competed in one of the Victorian Egg-laying Competitions during 1938-39—6 entries.—1, A. G. Outten; 2, F. R. Larkin; 3, H. Chalmers. **Leghorn (Black)**, Hen—4 entries.—1, J. B. Salmond; 2, J. B. Salmond; 3, J. B. Salmond. **Leghorn (Black)**, Pullet—4 entries.—1, J. B. Salmond; 2, J. B. Salmond; 3, J. B. Salmond. **Leghorn (Brown)**, Cock or Cockerel—5 entries.—1, Don Granter; 2, A. Ahpee; 3, A. B. Cecini. **Leghorn (Brown)**, Hen—7 entries.—1, Max Stokes; 2, Don Granter; 3, Max Stokes. **Leghorn (Brown)**, Pullet—9 entries.—1, Don Granter; 2, Dr. F. R. Vincent; 3, Bert Matthews. **Leghorn (any other colour)**, Cock or Cockerel—3 entries.—1, A. S. Penrose; 2, N. C. Kirkwood. **Leghorn (any other colour)**, Hen or Pullet—2 entries.—1, N. C. Kirkwood; 2, A. S. Penrose. **Ancona**, Cock or Cockerel—11 entries.—1, A. Ahpee; 2, Max Stokes; 3, Phil Patterson. **Ancona**, Hen—6 entries.—1, Phil Patterson; 2, Mrs. M. Fryer; 3, Max Stokes. **Ancona**, Pullet—14 entries.—1, Gartmorn Stud Farm; 2, J. Rankin; 3, John Love. **Any Other Variety (Light Breed)**, Cock or Cockerel—3 entries.—1, R. G. Elliott (Minorca); 2, A. Ahpee (Minorca). **Any Other Variety (Light Breed)**, Hen or Pullet—5 entries.—1, R. G. Elliott (Minorca); 2, Ferrier Bros. (Minorca); 3, A. Ahpee (Minorca). **Australorp**, Cock—14 entries.—1, W. J. Macauley; 2, D. Wilson; 3, Gartmorn Stud Farm. **Australorp**, Hen—11 entries.—1, N. C. de la Rue; 2, W. J. Macauley; 3, L. J. Mumford. **Australorp**, Cockerel—17 entries.—1, Success Poultry Farm; 2, Candee Poultry Farm; 3, C. Miles. **Australorp**, Pullet—17 entries.—1, Walter Charles; 2, G. Stratton; 3, A. Miller. **Australorp**, Hen or Pullet, open to breeders who competed in one of the Victorian Egg-laying Competitions during 1938-39—4 entries.—1, A. C. Moran;

**PASTORALISTS
& FARMERS!**

WRITE FOR OUR NEW
FULLY ILLUSTRATED

CATALOGUE

POST FREE ON REQUEST.

WE SPECIALISE IN

Pumping Plants, Pipes &
Fittings, Crossley Engines
Tools. Etc., Etc.

WE ARE AGENTS FOR
CATERPILLAR TRACTORS
DIESEL & KEROSENE Models
for all purposes.

WILLIAM ADAMS & COMPANY

LIMITED

521 - 523 COLLINS STREET, MELBOURNE, C.I.

P.O. Box No. 4304 Phone, M 3561
G.P.O. Melbourne 10 lines

Established OVER 50 YEARS

2, L. J. Mumford; 3, W. J. Macauley. **Rhode Island Red, Cock**—8 entries.—1, Dr. F. R. Vincent; 2, Blyth Bros.; 3, H. Dibbs. **Rhode Island Red, Hen**—7 entries.—1, Blyth Bros.; 2, R. H. Woods; 3, Blyth Bros. **Rhode Island Red, Cockerel**—11 entries.—1, D. Blyth, Senr.; 2, Dr. F. R. Vincent; 3, Dr. F. R. Vincent. **Rhode Island Red, Pullet**—16 entries.—1, A. S. Penrose; 2, R. H. Woods; 3, Dr. F. R. Vincent. **Rhode Island White, Cock or Cockerel**—3 entries.—1, H. Dibbs; 2, Tedstone and Rankin. **Rhode Island White, Hen or Pullet**—3 entries.—1, Robert McKinley Corr; 2, J. Chidzey. **Sussex, Cock**—1 entry.—1, William Cocking. **Sussex, Hen**—7 entries.—1, G. F. Whitbourn; 2, R. W. McLean; 3, Nigel Wallace. **Sussex, Cockerel**—5 entries.—1, R. W. McLean; 2, William Cocking; 3, Nigel Wallace. **Sussex, Pullet**—8 entries.—1, Mrs. W. Roemus; 2, R. W. McLean; 3, William Cocking. **Any Other Variety (Heavy Breed), Cock**—2 entries.—1, Rev. Neil McDonald (Barred Rock); 2, A. Ahpee (Buff Orpington). **Any Other Variety (Heavy Breed), Hen**—2 entries.—1, A. Ahpee (Silver Wyandotte); 2, Rev. Neil McDonald (Barred Rock). **Any Other Variety (Heavy Breed), Cockerel**—5 entries.—1, A. Ahpee (Silver Wyandotte); 2, S. Lawrence (White Wyandotte); 4, Mrs. C. McQuarie (Buff Orpington). **Any Other Variety (Heavy Breed), Pullet**—1 entry.—1, A. Ahpee (White Wyandotte). **DUCKS.—Indian Runner Drake, Fawn and White**—1 entry.—1, W. M. Vale. **Indian Runner Duck, Fawn and White**—2 entries.—1, W. M. Vale; 2, James S. MacBean. **Indian Runner Drake, White**—5 entries.—1, Norman C. Podger; 2, W. M. Vale; 3, W. M. Vale. **Indian Runner Duck, White**—3 entries.—1, W. M. Vale; 2, T. Milner; 3, T. Naughton. **Rouen Drake**—2 entries.—1, A. E. Walter; 2, T. Naughton. **Rouen Duck**—1 entry.—1, A. E. Walter. **Pekin Drake**—3 entries.—1, Meaklim Bros.; 2, Miss H. O'Connor. **Pekin Duck**—2 entries.—1, Meaklim Bros.; 2, Miss H. O'Connor. **Pekin Young Drake**—3 entries.—1, Miss H. O'Connor; 2, Rupert Waters. **Pekin Young Duck**—5 entries.—1, T. Naughton; 2, A. B. Cecini; 3, Miss H. O'Connor. **Muscovy Drake, White**—4 entries.—1, Richard Hedley; 2, N. C. de la Rue; 3, John C. Brooke. **Muscovy Duck, White**—4 entries.—1, Uxbridge Poultry Farm; 2, N. C. de la Rue; 3, Miss G. Griffith. **Muscovy Young Drake, White**—2 entries.—1, Miss G. Griffith; 2, Miss Violet Mills. **Muscovy Drake, any other colour**—2 entries.—1, P. Pearse; 2, Mrs. A. C. Waters. **Muscovy Duck, any other colour**—1 entry.—1, P. Pearse. **Khaki Campbell Drake**—3 entries.—1, A. E. Walter; 2, Norman C. Podger. **Khaki Campbell Duck**—5 entries.—1, Mrs. K. and Miss E. Smith; 2, Norman C. Podger; 3, Norman C. Podger. **Khaki Campbell Young Drake**—5 entries.—1, Mrs. K. and Miss E. Smith; 2, A. E. Walter; 3, A. Lovett. **Khaki Campbell Young Duck**—6 entries.—1, Mrs. K. and Miss E. Smith; 2, T. Milner; 3, Mrs. K. and Miss E. Smith. **Buff Orpington Drake**—3 entries.—1, W. J. Bartlett; 2, J. Dutton. **Buff Orpington Duck**—3 entries.—1, J. Dutton; 2, J. Dutton. **Any Other Pure-bred Domestic Variety Drake**—2 entries.—1, E. J. McCullough (Aylesbury); 2, E. J. McCullough (Aylesbury). **Any Other Pure-bred Domestic Variety Duck**—2 entries.—1, E. J. McCullough (Aylesbury); 2, E. J. McCullough (Aylesbury). **GEESE AND TURKEYS.—Toulouse Gander, any age**—2 entries.—1, Meaklim Bros.; 2, P. Pearse. **Toulouse Goose, any age**—2 entries.—1, Meaklim Bros.; 2, P. Pearse. **Embden Gander, any age**—1 entry.—1, P. Pearse. **Embden Goose, any age**—1 entry.—1, P. Pearse. **American Bronze Turkey Gobbler**—3 entries.—1, Mrs. M. Kirby; 2, Mrs. J. H. McVean; 3, Mrs. J. H. McVean. **American Bronze Turkey Hen**—5 entries.—1, Mrs. M. Kirby; 2, Mrs. J. H. McVean; 3, Mrs. M. Kirby. **American Bronze Turkey Gobbler, Young (under 12 months old)**—5 entries.—1, Mrs. J. H. McVean; 2, T. M. Noble and Son; 3, Mrs. M. A. Clothier. **American Bronze Turkey Hen, Young (under 12 months old)**—4

Security!

*Freedom from Care
or Apprehension . . .*



Someone has said that Joseph was the first Underwriter. During the seven fat years "he built up a reserve" by storing Egypt's surplus grain in huge graineries. Then came seven lean years, and the land was parched and withered. But the Egyptians were secure; they had freedom from care or apprehension, as Joseph, knowing the Risk, had provided against it through the exercise of Forethought and Thrift.

In other words, they were **INSURED** against Disaster.

INSURANCE means
SECURITY.

The Farmers & Settlers

Co-Operative Insurance Co. of Australia Ltd.

(incorporated in New South Wales)

OFFERS THIS SECURITY

HEAD OFFICE: 9 QUEEN STREET, MELBOURNE

General Manager: W. H. C. BURNHAM

Agents in all Principal Towns

entries.—1, T. M. Noble and Son; 2, Mrs. J. H. McVean; 3, Mrs. J. H. McVean. **Turkey Gobbler**, any other variety—2 entries.—1, Dr. F. R. Vincent (American Bronze-White Austrian Cross); 2, Alex Kerr (Austrian White-Bronze Cross). **Turkey Hen**, any other variety—2 entries.—1, Dr. F. R. Vincent (American Bronze-White Austrian Cross); 2, Alex Kerr (Austrian White-Bronze Cross). **EXPORT CLASSES.—Pair of Cockerels**, any breed or cross, adapted for export, under 5 months old—4 entries.—1, Robert Dodds (Indian Game-Buff Orpington); 2, Robert Dodds (Indian Game-Buff Orpington); 3, V. C. Goodacre (Light Sussex). **Pair of Pullets**, any breed or cross, adapted for export, under 5 months old—4 entries.—1, Robert Dodds (Indian Game-Buff Orpington). 2, Robert Dodds (Indian Game-Buff Orpington); 3, V. C. Goodacre (Light Sussex). **Two Turkey Gobblers**, under 12 months old, suitable for export—1 entry.—1, Mrs. M. A. Clothier (American Bronze). **Two Turkey Hens**, under 12 months old, suitable for export—3 entries.—1, K. M. Niall (Bronze-wings); 2, Mrs. M. A. Clothier (American Bronze); 3, Alex Kerr (American Bronze). **EGGS.—Dozen Fresh Hen Eggs, single yolk (tinted or light brown)**—5 entries.—1, William Cocking; 2, D. and J. Tresise; 3, D. and J. Tresise. **Dozen Fresh Hen Eggs, single yolk (brown)**—4 entries.—1, K. M. Niall; 2, F. Taylor; 3, W. R. Everett. **Dozen Fresh Hen Eggs, single yolk (white)**—4 entries.—1, H. B. Everard; 2, C. T. Offer; 3, Milledge Bros. **Dozen Fresh Duck Eggs, single yolk**—3 entries.—1, Mrs. J. S. MacBean; 2, T. Milner. **Case of Eggs**, containing from 20 to 30 dozen, suitable for the local trade—1 entry.—1, H. B. Everard.

Section 42.—PIGEONS.

A Championship Card and a Trophy, valued at £5/5/-, presented by the Royal Agricultural Society of Victoria, for the Best Young Bird in the Fancy Breeds Classes, bred by exhibitor.—Winners: 1934 and 1935, A. Wurz; 1936, A. E. Bond; 1937, J. J. Young; 1938, A. Sibbons; 1939, J. M. Whitley and Son. **A Reserve Champion Rosette and Card**, awarded to the bird placed second to the Champion.—Harrison. **A Champion Ribbon**, presented by The Victorian Pigeon Society, awarded to this year's winner of the above trophy.—Winner: J. M. Whitley and Son. **Carrier (Black)**, Cock—2 entries.—1, W. T. Male; 2, G. Langley. **Carrier (Black)**, Hen—3 entries.—1, E. and A. Hill; 2, T. O. Clark. **Carrier (Dun)**, Cock—3 entries.—1, W. T. Male; 2, Walter F. Jesson. **Carrier (Dun)**, Hen—3 entries.—1, W. T. Male; 2, W. T. Male. **Carrier (any other colour)**, Cock—3 entries.—1, W. T. Male; 2, Frank Crotty. **Carrier (any other colour)**, Hen—1 entry.—1, T. O. Clark. **Carrier (any colour)**, Cock or Hen, Young—5 entries.—1, Walter F. Jesson; 2, W. T. Male; 3, Walter F. Jesson. **Dragoon (Blue or Black Chequer)**, Cock or Hen—2 entries.—1, T. O. Clark; 2, T. O. Clark. **Dragoon (Blue Bar)**, Cock or Hen—2 entries.—1, T. O. Clark; 2, T. O. Clark. **Dragoon (any other colour)**, Cock or Hen—3 entries.—1, George Turnbull; 2, T. O. Clark. **Dragoon (any colour)**, Cock or Hen, Young—1 entry.—1, T. O. Clark. **Show Homer (any colour)**, Cock—7 entries.—1, A. Wurz; 2, A. Wurz; 3, A. Wurz. **Show Homer (any colour)**, Hen—7 entries.—1, A. Wurz; 2, A. Wurz; 3, A. Wurz. **Show Homer (any colour)**, Cock or Hen, Young—4 entries.—1, A. Wurz; 2, A. Wurz; 3, A. Wurz. **Show Antwerp**, Cock or Hen—4 entries.—1, A. Wurz; 2, A. Wurz; 3, A. Wurz. **Pouter**, Cock or Hen—3 entries.—1, Mrs. S. E. Potter; 2, Mrs. S. E. Potter. **Pouter (Pigmy, Blue, Silver or Mealy)**, Cock—5 entries.—1, C. C. Crichton; 2, Frank Crotty; 3, Frank Crotty. **Pouter (Pigmy, Blue, Silver or Mealy)**, Hen—4 entries.—1, Frank Crotty; 2, G. Langley; 3, Wally Eck. **Pouter (Pigmy, Black)**, Cock or Hen—1 entry.—1, Wally Eck. **Pouter (Pigmy, Black)**, Cock or Hen, Young—

4 entries.—1, Frank Crotty; 2, Frank Crotty; no third award. **Pouter (Pigmy, any other colour)**, Cock—3 entries.—1, Frank Crotty; 2, Wally Eck. **Pouter (Pigmy, any other colour)**, Hen—2 entries.—1, Wally Eck; 2, Frank Crotty. **Pouter (Pigmy, Blue, Silver or Mealy)**, Cock or Hen, Young—4 entries.—1, C. C. Crichton; 2, Coulson and Slattery; 3, G. Langley. **Pouter (Pigmy, any other colour)**, Cock or Hen, Young—3 entries.—1, C. C. Crichton; 2, G. Langley. **Pouter (Brunner, any colour)**, Cock or Hen—1 entry.—1, G. Langley. **Jacobin (Black)**, Cock—4 entries.—1, J. M. Whitley and Son; 2, G. E. McDonald; 3, Dr. N. T. Hannaford Schafer. **Jacobin (Black)**, Hen—5 entries.—1, A. E. Bond; 2, Coulson and Slattery; 3, A. Wurz. **Jacobin (Black)**, Cock or Hen, Young—5 entries.—1, J. M. Whitley and Son; 2, G. E. McDonald; 3, A. W. Gooch. **Jacobin (White)**, Cock or Hen—4 entries.—1, Power and Phelan; 2, R. L. Young; 3, Dr. N. T. Hannaford Schafer. **Jacobin (White)**, Cock or Hen, Young—2 entries.—1, J. J. Young; 2, Frank Crotty. **Jacobin (Splash)**, Cock—8 entries.—1, A. E. Bond; 2, C. C. Crichton; 3, Frank Crotty. **Jacobin (Splash)**, Hen—4 entries.—1, George Turnbull; 2, J. J. Young; 3, G. E. McDonald. **Jacobin (Splash)**, Cock or Hen, Young—7 entries.—1, G. E. McDonald; 2, G. E. McDonald; 3, J. J. Young. **Jacobin (Red)**, Cock—6 entries.—1, A. W. Gooch; 2, Dr. N. T. Hannaford Schafer; 3, J. J. Young. **Jacobin (Red)**, Hen—4 entries.—1, A. W. Gooch; 2, J. J. Young; 3, J. J. Young. **Jacobin (Red)**, Cock or Hen, Young—6 entries.—1, J. M. Whitley and Son; 2, J. J. Young; 3, J. J. Young. **Jacobin (Yellow)**, Cock—3 entries.—1, J. M. Whitley and Son; 2, J. J. Young. **Jacobin (Yellow)**, Hen—3 entries.—1, J. J. Young; 2, J. J. Young; 3, Frank Crotty. **Jacobin (Yellow)**, Cock or Hen, Young—5 entries.—1, A. E. Bond; 2, R. L. Young; 3, J. M. Whitley and Son. **Jacobin (Blue)**, Cock or Hen—3 entries.—1, Frank Crotty; 2, A. Wurz. **Jacobin (Blue)**, Cock or Hen, Young—3 entries.—1, A. W. Gooch; 2, A. Wurz. **Jacobin (any other colour)**, Cock—2 entries.—1, J. J. Young; 2, J. J. Young. **Jacobin (any other colour)**, Hen—5 entries.—1, J. J. Young; 2, A. Wurz; 3, Frank Crotty. **Jacobin (any other colour)**, Cock or Hen, Young—5 entries.—1, Frank Crotty; 2, A. Wurz; 3, J. M. Whitley and Son. **Fantail (White)**, Cock—8 entries.—1, —. Harrison; 2, —. Harrison; 3, Noel Roddick. **Fantail (White)**, Hen—8 entries.—1, —. Harrison; 2, —. Harrison; 3, H. G. Dodd. **Fantail (White)**, Cock or Hen, Young—5 entries.—1, —. Harrison; 2, —. Harrison; 3, A. E. Bond. **Fantail (Black)**, Cock or Hen—6 entries.—1, Jack W. Bennetts; 2, A. E. Bond; 3, A. E. Bond. **Fantail (Blue)**, Cock or Hen—6 entries.—1, A. E. Bond; 2, A. E. Bond; 3, Jack W. Bennetts. **Fantail (Red or Yellow)**, Cock or Hen—5 entries.—1, A. E. Bond; 2, A. E. Bond; 3, H. G. Dodd. **Fantail (Saddle)**, Cock or Hen—3 entries.—1, A. E. Bond; 2, A. E. Bond. **Fantail (Black or Blue)**, Cock or Hen, Young—4 entries.—1, A. E. Bond; 2, Noel Roddick; 3, Jack W. Bennetts. **Fantail (any other colour)**, Cock or Hen—8 entries.—1, Frank Crotty; 2, A. E. Bond; 3, Jack W. Bennetts. **Fantail (any other colour)**, Cock or Hen, Young—4 entries.—1, Noel Roddick; 2, A. E. Bond; 3, Noel Roddick. **Fantail (Lace, any colour)**, Cock or Hen—6 entries.—1, A. E. Bond; 2, B. McKinnon; 3, B. McKinnon. **Magpie (Black)**, Cock—1 entry.—1, F. Crossland. **Magpie (Black)**, Hen—2 entries.—1, Coulson and Slattery; no other award. **Magpie (Black)**, Cock or Hen, Young—5 entries.—1, A. Crossland; 2, F. Crossland; 3, Coulson and Slattery. **Magpie (Yellow)**, Cock or Hen—4 entries.—1, T. A. Seymour; 2, J. Shephard; no other award. **Magpie (Red)**, Cock or Hen—3 entries.—1, J. Shephard; 2, Wally Eck. **Magpie (Red)**, Cock or Hen, Young—2 entries.—1, J. Shephard; 2, T. A. Seymour. **Magpie (any other colour)**, Cock or Hen—2 entries.—1, F. Crossland; no other award. **Magpie (any other colour)**, Cock or Hen, Young—3 entries.—1, J. Shephard; 2, T. A. Seymour. **Nun (Black)**, Cock—4 entries.—1, Arthur Sibbons; 2, Arthur Sibbons;

3, W. H. Ludbrook. **Nun (Black)**, Hen—5 entries.—1, Arthur Sibbons; 2, Arthur Sibbons; 3, Arthur Sibbons. **Nun (Black)**, Cock or Hen, Young—3 entries.—1, Arthur Sibbons; 2, Arthur Sibbons. **Nun (Dun)**, Cock—4 entries.—1, Arthur Sibbons; 2, Arthur Sibbons; 3, W. H. Ludbrook. **Nun (Dun)**, Hen—3 entries.—1, Arthur Sibbons; 2, Arthur Sibbons. **Nun (Dun)**, Cock or Hen, Young—6 entries.—1, Arthur Sibbons; 2, Arthur Sibbons; 3, Arthur Sibbons. **Nun (any other colour)**, Cock—6 entries.—1, Arthur Sibbons; 2, Arthur Sibbons; 3, Arthur Sibbons. **Nun (any other colour)**, Hen—4 entries.—1, Arthur Sibbons; 2, Arthur Sibbons; 3, Arthur Sibbons. **Nun (any other colour)**, Cock or Hen, Young—4 entries.—1, Arthur Sibbons; 2, J. M. Whitley and Son; 3, Arthur Sibbons. **Helmet (Black)**, Cock—4 entries.—1, Arthur Sibbons; 2, Arthur Sibbons; 3, Arthur Sibbons. **Helmet (Black)**, Hen—4 entries.—1, W. Bowen and Son; 2, Arthur Sibbons; 3, Arthur Sibbons. **Helmet (Black)**, Cock or Hen, Young—4 entries.—1, W. Bowen and Son; 2, Arthur Sibbons; 3, Arthur Sibbons. **Helmet (Red)**, Cock—4 entries.—1, W. Bowen and Son; 2, Arthur Sibbons; 3, Arthur Sibbons. **Helmet (Red)**, Hen—4 entries.—1, Arthur Sibbons; 2, W. Bowen and Son; 3, Arthur Sibbons. **Helmet (Red)**, Cock or Hen, Young—4 entries.—1, Arthur Sibbons; 2, Arthur Sibbons; 3, W. Bowen and Son. **Helmet (Yellow)**, Cock or Hen—4 entries.—1, Arthur Sibbons; 2, Arthur Sibbons; 3, Arthur Sibbons. **Helmet (any other color)**, Cock—5 entries.—1, Arthur Sibbons; 2, Arthur Sibbons; 3, Arthur Sibbons. **Helmet (any other colour)**, Hen—4 entries.—1, Arthur Sibbons; 2, Arthur Sibbons; 3, Arthur Sibbons. **Helmet (any other colour)**, Cock or Hen, Young—5 entries.—1, W. Bowen and Son; 2, Arthur Sibbons; 3, Arthur Sibbons. **Tumbler (Long-faced, Red or Yellow Self)**, Cock or Hen—7 entries.—1, H. R. Welham; 2, A. R. Kelcey; 3, H. R. Welham; H.C., A. R. Kelcey. **Tumbler (Long-faced, Red or Yellow Self)**, Cock or Hen, Young—7 entries.—1, A. R. Kelcey; 2, H. R. Welham; 3, A. R. Kelcey. **Tumbler (Long-faced, Black Self)**, Cock—7 entries.—1, J. J. Young; 2, J. J. Young; 3, Coulson and Slattery; H.C., E. T. Hancock. **Tumbler (Long-faced, Black Self)**, Hen—6 entries.—1, J. J. Young; 2, J. J. Young; 3, Coulson and Slattery. **Tumbler (Long-faced, Black Self)**, Cock or Hen, Young—6 entries.—1, J. J. Young; 2, J. J. Young; 3, Coulson and Slattery. **Tumbler (Long-faced, White)**, Cock or Hen—3 entries.—1, C. C. Crichton; 2, C. C. Crichton. **Tumbler (Long-faced, White)**, Cock or Hen, Young—1 entry.—1, C. C. Crichton. **Tumbler (Long-faced, Muff)**, Cock, any colour—6 entries.—1, Miss R. Sforcina; 2, J. M. Whitley and Son; 3, L. Dunbar. **Tumbler (Long-faced, Muff)**, Hen, any colour—5 entries.—1, C. C. Crichton; 2, L. Dunbar; 3, L. Dunbar. **Tumbler (Long-faced, Muff)**, Cock or Hen, Young, any colour—4 entries.—1, C. C. Crichton; 2, L. Dunbar; 3, L. Dunbar. **Beard (Long-faced, Black)**, Cock—2 entries.—1, E. T. Hancock; 2, E. T. Hancock. **Beard (Long-faced, Black)**, Hen—3 entries.—1, E. T. Hancock; 2, E. T. Hancock. **Beard (Long-faced, Black)**, Cock or Hen, Young—3 entries.—1, E. T. Hancock; 2, E. T. Hancock. **Beard (Long-faced, any other colour)**, Cock—2 entries.—1, E. T. Hancock; 2, E. T. Hancock. **Beard (Long-faced, any other colour)**, Hen—3 entries.—1, E. T. Hancock; 2, E. T. Hancock. **Beard (Long-faced, any other colour)**, Cock or Hen, Young—3 entries.—1, E. T. Hancock; 2, E. T. Hancock. **Baldhead (Black)**, Cock—5 entries.—1, E. T. Hancock; 2, E. T. Hancock; 3, N. R. Littlewood. **Baldhead (Black)**, Hen—3 entries.—1, G. G. Ingram; 2, E. T. Hancock. **Baldhead (Black)**, Cock or Hen, Young—3 entries.—1, E. T. Hancock; 2, W. Snell. **Baldhead (Red or Yellow)**, Cock or Hen—5 entries.—1, E. T. Hancock; 2, E. T. Hancock; 3, F. Greaves. **Baldhead (any other colour)**, Cock or Hen—1 entry.—1, G. G. Ingram. **Baldhead (any other colour except Black)**, Cock or Hen, Young—2 entries.—1, E. T. Hancock; 2, G. G. Ingram. **Beard (Short-faced, any colour)**, Cock—

4 entries.—1, E. T. Hancock; 2, E. T. Hancock; 3, E. T. Hancock. **Beard (Short-faced, any colour)**, Hen—4 entries.—1, E. T. Hancock; 2, E. T. Hancock; 3, E. T. Hancock. **Beard (Short-faced, any colour)**, Cock or Hen, Young—3 entries.—1, E. T. Hancock; 2, E. T. Hancock. **Almond Tumbler (Short-faced)**, Cock—5 entries.—1, E. T. Hancock; 2, E. T. Hancock; 3, A. Dukes. **Almond Tumbler (Short-faced)**, Hen—2 entries.—1, E. T. Hancock; 2, A. Dukes. **Tumbler (Short-faced, any other colour)**, Cock—8 entries.—1, T. Welsh; 2, T. Welsh; 3, E. T. Hancock; H.C., E. T. Hancock. **Tumbler (Short-faced, any other colour)**, Hen—5 entries.—1, T. Welsh; 2, T. Welsh; 3, E. T. Hancock; H.C., E. T. Hancock. **Tumbler (Short-faced, any other colour)**, Cock or Hen, Young—5 entries.—1, E. T. Hancock; 2, E. T. Hancock; 3, T. Welsh; H.C., T. Welsh. **Tippler (High-flying)**, Cock or Hen—5 entries.—1, R. L. Young; 2, R. A. Semmens; 3, R. A. Semmens. **Saddleback (Black Stripe)**, Cock or Hen—10 entries.—1, Power and Phelan; 2, Power and Phelan; 3, Power and Phelan. **Saddleback (Black Spot)**, Cock or Hen—8 entries.—1, G. G. Ingram; 2, Power and Phelan; 3, Miss A. Arnold. **Saddleback (any other colour, Spot or Stripe)**, Cock or Hen—10 entries.—1, G. G. Ingram; 2, Power and Phelan; 3, Power and Phelan. **Saddleback (any colour, Spot or Stripe)**, Cock or Hen, Young—2 entries.—1, G. G. Ingram; 2, G. G. Ingram. **Trumpeter (Russian, Self Colour)**, Cock—5 entries.—1, Arthur Sibbons; 2, Dr. N. T. Hannaford Schafer; 3, Arthur Sibbons. **Trumpeter (Russian, Self Colour)**, Hen—5 entries.—1, Arthur Sibbons; 2, Arthur Sibbons; 3, Dr. N. T. Hannaford Schafer. **Trumpeter (Russian, Mottle)**, Cock—4 entries.—1, Arthur Sibbons; 2, Arthur Sibbons; 3, Arthur Sibbons. **Trumpeter (Russian, Mottle)**, Hen—4 entries.—1, Arthur Sibbons; 2, Arthur Sibbons; 3, Arthur Sibbons. **Trumpeter (Russian)**, Cock or Hen, Young—5 entries.—1, Arthur Sibbons; 2, Arthur Sibbons; 3, Arthur Sibbons. **Fairy Swallow, Cock**—3 entries.—1, J. M. Whitley and Son; 2, J. M. Whitley and Son. **Fairy Swallow, Hen**—3 entries.—1, J. M. Whitley and Son; 2, Dr. N. T. Hannaford Schafer. **Fairy Swallow, Cock or Hen, Young**—6 entries.—1, J. M. Whitley and Son; 2, Dr. N. T. Hannaford Schafer; 3, J. M. Whitley and Son. **Silesian Swallow, Cock**—4 entries.—1, Dr. N. T. Hannaford Schafer; 2, Dr. N. T. Hannaford Schafer; 3, Dr. N. T. Hannaford Schafer. **Silesian Swallow, Hen**—4 entries.—1, Dr. N. T. Hannaford Schafer; 2, Dr. N. T. Hannaford Schafer; 3, Dr. N. T. Hannaford Schafer. **Silesian Swallow, Cock or Hen, Young**—4 entries.—1, Dr. N. T. Hannaford Schafer; 2, Dr. N. T. Hannaford Schafer; 3, Dr. N. T. Hannaford Schafer. **African Owl (White)**, Cock or Hen—3 entries.—1, C. C. Crichton; 2, C. C. Crichton. **African Owl (Black)**, Cock, 1 entry.—1, C. C. Crichton. **African Owl (any other colour)**, Cock or Hen—5 entries.—1, C. C. Crichton; 2, C. C. Crichton; 3, T. Welsh. **African Owl (any colour)**, Cock or Hen, Young—5 entries.—1, J. Shephard; 2, C. C. Crichton; 3, C. C. Crichton. **Blondinette (Black-laced)**, Cock—2 entries.—1, C. C. Crichton; 2, T. Welsh. **Blondinette (Black-laced)**, Hen—2 entries.—1, C. C. Crichton; 2, H. R. Welham. **Blondinette (Black-laced)**, Cock or Hen, Young—2 entries.—1, J. Shephard; 2, H. R. Welham. **Blondinette (any other colour)**, Cock—1 entry.—1, J. M. Whitley and Son. **Blondinette (any other colour)**, Hen—1 entry.—1, J. M. Whitley and Son. **Blondinette (any other colour)**, Cock or Hen, Young—2 entries.—1, J. M. Whitley and Son; 2, C. C. Crichton. **Bluette**, Cock or Hen—2 entries.—1, H. R. Welham; 2, H. R. Welham. **Oriental (any other variety)**, Cock or Hen, Young—4 entries.—1, J. M. Whitley and Son; 2, J. M. Whitley and Son; 3, C. C. Crichton. **Turbit**, Cock or Hen—3 entries.—1, H. R. Welham; 2, H. R. Welham. **Ice**, Cock or Hen—4 entries.—1, J. M. Whitley and Son; 2, J. M. Whitley and Son; 3, J. M. Whitley and Son. **Ice**, Cock or Hen, Young—3 entries.—1, J. M. Whitley and Son; 2, J. M. Whitley and Son. **Modena**, Cock—2 entries.—1, J. J. Young;

2. J. J. Young. **Modena**, Hen—4 entries.—1, J. J. Young; 2, C. C. Crichton; 3, J. J. Young. **Modena**, Cock or Hen, Young—2 entries.—1, J. J. Young; 2, J. J. Young. **Any Other Pure Fancy Breed or Variety**, Cock—1 entry.—1, Wally Eck (Holly Cropper). **UTILITY CLASSES.**—A **Championship Card and a Trophy**, valued at £5/5/-, presented by The Royal Agricultural Society of Victoria, for Best Young Bird in the Utility Classes, bred by exhibitor, to be won three times (not necessarily in succession), before being won outright.—Winner: 1939, C. N. Latchford. A **Reserve Champion Rosette and Card** will be awarded to the bird placed second to the Champion.—Winner: C. N. Latchford. A **Champion Ribbon**, presented by The Victorian Pigeon Society, will be awarded to this year's winner of the above trophy.—Winner: C. N. Latchford. **Carneau (Red)**, Cock—8 entries.—1, C. N. Latchford; 2, A. G. Allaway; 3, C. N. Latchford. **Carneau (Red)**, Hen—8 entries.—1, C. N. Latchford; 2, C. N. Latchford; 3, A. G. Allaway. **Carneau (Red and White)**, Cock—5 entries.—1, A. G. Allaway; 2, C. N. Latchford; 3, C. N. Latchford. **Carneau (Red and White)**, Hen—4 entries.—1, C. N. Latchford; 2, C. N. Latchford; 3, C. N. Latchford. **Carneau (Red or Yellow, Rosewing)**, Cock—2 entries.—1, C. N. Latchford; 2, C. N. Latchford. **Carneau (Red or Yellow, Rosewing)**, Hen—3 entries.—1, C. N. Latchford; 2, C. N. Latchford. **Carneau (Red or Yellow, Rosewing)**, Cock or Hen, rung 1938-39—3 entries.—1, C. N. Latchford; 2, C. N. Latchford. **Carneau (Red)**, Cock, rung 1938-39—8 entries.—1, C. N. Latchford; 2, C. N. Latchford; 3, L. Wallace; V.H.C., C. N. Latchford. **Carneau (Red)**, Hen, rung 1938-39—8 entries.—1, C. N. Latchford; 2, C. N. Latchford; 3, C. N. Latchford; H.C., C. N. Latchford. **Carneau (Red and White)**, Cock, rung 1938-39—5 entries.—1, C. N. Latchford; 2, C. N. Latchford; 3, C. N. Latchford. **Carneau (Red and White)**, Hen, rung 1938-39—4 entries.—1, C. N. Latchford; 2, C. N. Latchford; 3, C. N. Latchford. **Carneau (Yellow)**, Cock—8 entries.—1, C. N. Latchford; 2, C. N. Latchford; 3, C. N. Latchford. **Carneau (Yellow)**, Hen—8 entries.—1, C. N. Latchford; 2, A. G. Allaway; 3, C. N. Latchford. **Carneau (Yellow and White)**, Cock—5 entries.—1, C. N. Latchford; 2, C. N. Latchford; 3, A. G. Allaway. **Carneau (Yellow and White)**, Hen—5 entries.—1, C. N. Latchford; 2, C. N. Latchford; 3, C. N. Latchford. **Carneau (Yellow)**, Cock, rung 1938-39—7 entries.—1, C. N. Latchford; 2, C. N. Latchford; 3, C. N. Latchford. **Carneau (Yellow)**, Hen, rung 1938-39—8 entries.—1, C. N. Latchford; 2, L. Wallace; 3, C. N. Latchford. **Carneau (Yellow and White)**, Cock, rung 1938-39—2 entries.—1, C. N. Latchford; 2, C. N. Latchford. **Carneau (Yellow and White)**, Hen, rung 1938-39—3 entries.—1, C. N. Latchford; 2, C. N. Latchford; 3, C. N. Latchford. **Carneau (Black)**, Cock or Hen—12 entries.—1, Stan L. Jones; 2, Stanton's Squab Farm; 3, Stan L. Jones. **Carneau (Black)**, Cock or Hen, rung 1938-39—4 entries.—1, A. L. Harris; 2, G. H. Holdsworth; 3, A. L. Harris. **Carneau (White)**, Cock or Hen—6 entries.—1, C. N. Latchford; 2, C. N. Latchford; 3, C. N. Latchford; H.C., C. N. Latchford. **Carneau (White)**, Cock or Hen, rung 1938-39—4 entries.—No first award; 2, C. N. Latchford; 3, C. N. Latchford. **Carneau (any other colour)**, Cock—5 entries.—1, A. L. Harris; 2, Stanton's Squab Farm; 3, Stanton's Squab Farm. **Carneau (any other colour)**, Hen—5 entries.—1, Stanton's Squab Farm; 2, Stanton's Squab Farm; 3, Stanton's Squab Farm. **Carneau (any other colour)**, Cock or Hen, rung 1938-39—1 entry.—1, A. L. Harris. **Mondaine**, Cock—3 entries.—1, W. G. Barnett; 2, Stanton's Squab Farm. **Mondaine**, Hen—3 entries.—1, W. G. Barnett; 2, Stanton's Squab Farm. **Mondaine**, Cock or Hen, rung 1938-39—1 entry.—1, W. G. Barnett. **White King**, Cock—10 entries.—1, J. McIntyre and Son; 2, C. N. Latchford; 3, C. N. Latchford; V.H.C., Walter S. Webster; H.C., G. H. Holdsworth. **White King**, Hen—10 entries.—1, Walter S. Webster; 2, J.

McIntyre and Son; 3. C. N. Latchford; H.C., Stanton's Squab Farm. **White King**, Cock, rung 1938-39—9 entries.—1, C. N. Latchford; 2. J. McIntyre and Son; 3. C. N. Latchford; V.H.C., J. McIntyre and Son; H.C., Walter S. Webster. **White King**, Hen, rung 1938-39—8 entries.—1, C. N. Latchford; 2, T. Carr; 3. C. N. Latchford. **Silver or Blue King**, Cock—10 entries.—1, Stanton's Squab Farm; 2, C. G. Chitts; 3, Stanton's Squab Farm. **Silver or Blue King**, Hen—8 entries.—1, Stanton's Squab Farm; 2, Stanton's Squab Farm; 3, Stanton's Squab Farm. **Runt**, Cock or Hen—7 entries.—1, Stanton's Squab Farm; 2, Stanton's Squab Farm; 3, Stanton's Squab Farm. **Montauban**, Cock or Hen—8 entries.—1, Stanton's Squab Farm; 2, Stanton's Squab Farm; 3, W. G. Barnett. **Montauban**, Cock or Hen, rung 1938-39—1 entry.—1, W. G. Barnett. **Maltese (White)**, Cock—4 entries.—1, Stanton's Squab Farm; 2, Stanton's Squab Farm; 3, Stanton's Squab Farm. **Maltese (White)**, Hen—4 entries.—1, Stanton's Squab Farm; 2, Stanton's Squab Farm; 3, Stanton's Squab Farm. **Maltese (White)**, Cock or Hen, rung 1938-39—2 entries.—1, Stanton's Squab Farm; 2, Stanton's Squab Farm. **Maltese (Blue or Silver)**, Cock or Hen—7 entries.—1, Stanton's Squab Farm; 2, Stanton's Squab Farm; 3, Stanton's Squab Farm; V.H.C., Stanton's Squab Farm. **Maltese (Blue or Silver)**, Cock or Hen, rung 1938-39—1 entry.—1, Stanton's Squab Farm. **Maltese (Black, Red, Dun or Yellow)**, Cock or Hen—4 entries.—1, Stanton's Squab Farm; 2, Stanton's Squab Farm; 3, Stanton's Squab Farm. **Maltese (any other colour)**, Cock or Hen—7 entries.—1, Stanton's Squab Farm; 2, Stanton's Squab Farm; 3, Stanton's Squab Farm. **Maltese (any other colour)**, Cock or Hen, rung 1938-39—2 entries.—1, Stanton's Squab Farm; 2, Stanton's Squab Farm. **Hungarian (any colour)**, Cock—7 entries.—1, Stanton's Squab Farm; 2, Stanton's Squab Farm; 3, Stanton's Squab Farm. **Hungarian (any colour)**, Hen—7 entries.—1, Stanton's Squab Farm; 2, Stanton's Squab Farm; 3, Stanton's Squab Farm. **Hungarian (any colour)**, Cock or Hen, rung 1938-39—2 entries.—1, Stanton's Squab Farm; 2, Stanton's Squab Farm. **Utility Carneau**, Cock—8 entries.—1, C. N. Latchford; 2, C. N. Latchford; 3, Stanton's Squab Farm. **Utility Carneau**, Hen—7 entries.—1, C. N. Latchford; 2, C. N. Latchford; 3, C. N. Latchford. **Pair of Utility Pigeons (any variety)**—6 entries.—1, C. N. Latchford; 2, J. McIntyre and Son; 3, A. G. Allaway. **Pair of Squabs (any variety)**, 4 to 5 weeks old—1 entry.—1, W. G. Barnett. **A Championship Card and Trophy, valued at £5/5/-**, presented by The Royal Agricultural Society of Victoria, for the Best Young Bird in the Homer Classes, bred by exhibitor.—Winners: 1933, A. Dingle; 1934, Carrodus Bros.; 1935, Herbert Ford; 1936, L. J. Stout; 1937, Herbert Ford; 1938, L. Slattery; 1939, Herbert Ford. Won outright. **A Reserve Champion Rosette and Card**, will be awarded to the bird placed second to the Champion.—Winner: F. H. Anderson. **A Champion Ribbon**, presented by the Victorian Pigeon Society, awarded to the Best Young Bird in the Homer Classes.—Herbert Ford. **Blue Barred Working Homer**, Cock—6 entries.—1, W. T. Male; 2, Hampton Bros.; 3, C. N. Latchford. **Blue Barred Working Homer**, Hen—6 entries.—1, L. Slattery; 2, R. Stevens; 3, H. Buick. **Blue Barred Working Homer**, Cock or Hen, Young—3 entries.—1, W. T. Male; 2, C. N. Latchford. **Barred Working Homer (any other colour)**, Cock—4 entries.—1, W. T. Male; 2, H. Buick; 3, C. N. Latchford. **Barred Working Homer (any other colour)**, Hen—2 entries.—1, Herbert Ford; 2, T. O. Clark. **Blue or Black Chequer Working Homer**, Cock—12 entries.—1, Miss E. M. Hynd; 2, Herbert Ford; 3, Herbert Ford. **Blue or Black Chequer Working Homer**, Hen—7 entries.—1, Herbert Ford; 2, Herbert Ford; 3, Herbert Ford. **Blue or Black Chequer Working Homer**, Cock, Young—13 entries.—1, W. H. Ludbrook; 2, Herbert Ford; 3, Herbert Ford. **Blue or Black Chequer Working Homer**, Hen, Young—8 entries.—1, Herbert Ford; 2, Herbert

Ford; 3, Herbert Ford. **Red or Red Chequer Working Homer, Cock**—6 entries.—1, Herbert Ford; 2, Herbert Ford; 3, L. Slattery. **Red or Red Chequer Working Homer, Hen**—5 entries.—1, Herbert Ford; 2, Herbert Ford; 3, L. Slattery. **Red or Red Chequer Working Homer, Cock or Hen, Young**—7 entries.—1, Herbert Ford; 2, W. J. McCarthy; 3, L. Slattery. **Any Other Colour Working Homer, Cock**—7 entries.—1, F. H. Anderson; 2, F. H. Anderson; 3, Herbert Ford. **Any Other Colour Working Homer, Hen**—8 entries.—1, R. B. Cleary; 2, R. Stevens; 3, L. Slattery. **Any Other Colour Working Homer, Cock, Young**—11 entries.—1, Herbert Ford; 2, L. Slattery; 3, L. Slattery. **Any Other Colour Working Homer, Hen, Young**—10 entries.—1, F. H. Anderson; 2, Herbert Ford; 3, C. N. Latchford. **Working Homer (any colour), Cock or Hen, bird must have flown 100 miles or over in a recognized club match**—2 entries.—1, R. B. Cleary; 2, C. N. Latchford.

Section 43.—BUDGERIGARS, CANARIES AND CAGE BIRDS.

BUDGERIGARS.

LADIES' CLASSES.

Light Green, Dark Green or Olive, Cock or Hen—4 entries.—1, Mrs. Mary Bennett; 2, Mrs. V. E. Howard; 3, Mrs. S. Harrison. **Light Yellow, Dark Yellow or Olive Yellow, Cock or Hen**—4 entries.—1, Mrs. S. Harrison; 2, Mrs. S. Harrison; 3, Mrs. Mary Bennett. **Sky Blue, Cobalt or Mauve, Cock or Hen**—7 entries.—1, Mrs. Mary Bennett; 2, Mrs. S. Harrison; 3, Mrs. V. E. Howard. **White Sky Blue, White Cobalt or White Mauve, Cock or Hen**—4 entries.—1, Mrs. F. E. Fader; 2, Mrs. Mary Bennett; 3, Mrs. F. E. Fader. **Greywing (Light Green, Dark Green or Olive), Cock or Hen**—2 entries.—1, Mrs. S. Harrison; 2, Mrs. R. Perrett. **Greywing (Sky Blue, Cobalt or Mauve), Cock or Hen**—1 entry.—1, Mrs. S. Harrison. **Cinnamon Wing (any colour), Cock or Hen**—4 entries.—1, Mrs. F. E. Fader; 2, Mrs. F. E. Fader; 3, Mrs. R. Perrett. **Clearwing (Yellow Wing or White Wing), Cock or Hen**—1 entry.—1, Mrs. S. Harrison.

JUVENILE CLASSES.

Light Green, Dark Green or Olive, Cock or Hen—6 entries.—1, J. B. Trebilcock; 2, J. Sharp; 3, J. Smith. **Light Yellow, Dark Yellow or Olive Yellow, Cock or Hen**—4 entries.—1, Miss Marcia Jeffery; 2, J. Smith; 3, J. Sharp. **Sky Blue, Cobalt or Mauve, Cock or Hen**—5 entries.—1, J. B. Trebilcock; 2, Miss Marcia Jeffery; 3, J. Sharp. **White Sky Blue, White Cobalt or White Mauve, Cock or Hen**—6 entries.—1, J. Sharp; 2, Miss Marcia Jeffery; 3, D. and M. Rawlings.

NOVICE CLASSES.

Light Green, Dark Green or Olive, Cock or Hen—1 entry.—1, William McDonald. **Sky Blue, Cobalt or Mauve, Cock or Hen**—3 entries.—1, R. Morley; 2, William McDonald; 3, Mrs. R. Dalziel. **Greywing (Light Green, Dark Green, or Olive), Cock or Hen**—1 entry.—1, R. Morley. **Greywing (Sky Blue, Cobalt or Mauve), Cock or Hen**—1 entry.—1, Mrs. R. Dalziel. **Cinnamon Wing (any colour), Cock or Hen**—1 entry.—William McDonald. **Clearwing (Yellow Wing or White Wing), Cock or Hen**—2 entries.—1, R. Morley; 2, William McDonald.

YOUNG BIRD CLASSES.

Light Green, Dark Green or Olive, Cock or Hen—6 entries.—1, S. Friedman; 2, H. R. Setford; 3, V. E. Howard. **Dark Yellow or Olive Yellow, Cock or Hen**—3 entries.—1, H. R. Setford; 2, V. E. Howard; 3, S. Friedman. **Sky Blue, Cobalt or Mauve, Cock or Hen**—7 entries.—1, V. E. Howard; 2, S. Friedman; 3, S. Friedman. **Yellow Wing (Green), Cock or Hen**—8 entries.—1, F. A. Buchanan; 2, Joseph Bennett; 3, T. Clive Ferris. **White Wing (Blue), Cock or Hen**—3 entries.—1, F. A. Buchanan; 2, W. E. Long; 3, T. Clive Ferris. **White Sky Blue, White Cobalt or White Mauve, Cock or Hen**—7 entries.—1, H. R. Setford; 2, T. Clive Ferris; 3, S. Friedman. **Albino, Cock or Hen**—8 entries.—1, H. R. Setford; 2, H. R. Setford; 3, S. Friedman. **Lutino, Cock or Hen**—6 entries.—1, S. Friedman; 2, S. Friedman; 3, H. R. Setford. **Greywing (Light Green, Dark Green or Olive), Cock or Hen**—3 entries.—No first award; 2, Mrs. V. E. Howard; 3, Mrs. V. E. Howard. **Greywing (Sky Blue, Cobalt or Mauve), Cock or Hen**—3 entries.—1, H. R. Setford; 2, Mrs. V. E. Howard; 3, J. E. Smith. **Cinnamon Wing (Light Green, Dark Green or Olive), Cock or Hen**—5 entries.—1, S. Friedman; 2, H. R. Setford; 3, S. Friedman. **Cinnamon Wing (Sky Blue, Cobalt or Mauve), Cock or Hen**—4 entries.—1, L. Matthews; 2, E. C. Millott; 3, H. R. Setford. **Greys (any colour), Cock or Hen**—3 entries.—1, S. Friedman; 2, S. Friedman; 3, Mrs. S. Harrison. **Any Other Colour, Cock or Hen**—3 entries.—1, Mrs. S. Harrison; 2, Mrs. S. Harrison; 3, S. Friedman.

OLD BIRD CLASSES.

Light Green, Cock or Hen—8 entries.—1, W. Vines; 2, S. Friedman; 3, Mrs. S. Harrison. **Dark Green, Cock or Hen**—10 entries.—1, L. Matthews; 2, Joseph Bennett; 3, H. R. Setford. **Olive, Cock or Hen**—5 entries.—1, S. Friedman; 2, W. Vines; 3, R. Jones. **Light Yellow, Cock or Hen**—7 entries.—1, R. Jones; 2, L. Matthews; 3, S. Friedman. **Dark Yellow, Cock or Hen**—4 entries.—1, S. Friedman; 2, L. Matthews; 3, R. Jones. **Olive Yellow, Cock or Hen**—5 entries.—1, L. Matthews; 2, R. Jones; 3, J. Bell. **Sky Blue, Cock or Hen**—7 entries.—1, S. Friedman; 2, Joseph Bennett; 3, L. Matthews. **Cobalt, Cock or Hen**—12 entries.—1, L. Matthews; 2, L. Matthews; 3, H. R. Setford. **Mauve, Cock or Hen**—4 entries.—1, R. Jones; 2, S. Friedman; 3, L. Matthews. **Yellow Wing, Light Green, Cock or Hen**—5 entries.—1, H. R. Setford; 2, W. Vines; 3, Joseph Bennett. **Yellow Wing, Dark Green, Cock or Hen**—2 entries.—1, W. Vines; 2, R. Jones. **Yellow Wing, Olive, Cock or Hen**—3 entries.—1, L. Matthews; 2, R. Jones; 3, W. E. Long. **White Wing, Sky Blue, Cock or Hen**—2 entries.—1, J. Beers; 2, S. Friedman. **White Wing, Cobalt, Cock or Hen**—2 entries.—1, R. Jones; 2, J. Bell. **White Wing, Mauve, Cock or Hen**—2 entries.—1, R. Sherry; 2, Mrs. G. A. Murphy. **White Cobalt, Cock or Hen**—4 entries.—1, L. Matthews; 2, H. R. Setford; no third award. **White Mauve, Cock or Hen**—1 entry.—1, R. Jones. **Albino, Cock or Hen**—8 entries.—1, L. Matthews; 2, S. Friedman; 3, L. Matthews. **Lutino, Cock or Hen**—6 entries.—1, L. Matthews; 2, Mrs. F. E. Fader; 3, L. Matthews. **Greywing, Light Green (50 per cent. Body Colour), Cock or Hen**—2 entries.—1, Mrs. G. A. Murphy; 2, R. Jones. **Greywing, Olive (50 per cent. Body Colour), Cock or Hen**—1 entry.—1, H. R. Setford. **Greywing, Sky Blue (50 per cent. Body Colour), Cock or Hen**—3 entries.—1, H. R. Setford; 2, L. Matthews; 3, S. Friedman. **Greywing, Cobalt (50 per cent. Body Colour), Cock or Hen**—5 entries.—1, L. Matthews; 2, E. Austin; 3, S. Friedman. **Greywing, Mauve (50 per cent. Body Colour), Cock or Hen**—2 entries.—1, L. Matthews; 2, H. R. Setford. **Greywing, Light Green (Normal Body Colour), Cock or Hen**—8 entries.—1, L. Matthews; 2, Mrs. S. Harrison; 3, S. Friedman. **Greywing, Dark Green (Normal Body Colour), Cock or**

Hen—4 entries.—1, L. Matthews; 2, V. E. Howard; 3, S. Friedman. **Greywing, Olive** (Normal Body Colour), Cock or Hen—4 entries.—1, L. Matthews; 2, R. Jones; 3, V. E. Howard. **Greywing Sky Blue** (Normal Body Colour), Cock or Hen—9 entries.—1, L. Matthews; 2, V. E. Howard; 3, J. Bell. **Greywing, Cobalt** (Normal Body Colour), Cock or Hen—5 entries.—1, Mrs. S. Harrison; 2, L. Matthews; 3, S. Friedman. **Greywing, Mauve** (Normal Body Colour), Cock or Hen—7 entries.—1, L. Matthews; 2, Mrs. S. Harrison; 3, H. R. Setford. **Cinnamon Wing (Light Green, Dark Green or Olive)**, Cock or Hen—6 entries.—1, S. Friedman; 2, S. Friedman; 3, L. Matthews. **Cinnamon Wing (Sky Blue, Cobalt or Mauve)**, Cock or Hen—5 entries.—1, S. Friedman; 2, L. Matthews; 3, R. Jones. **Greys (any colour)**, Cock or Hen—6 entries.—1, Mrs. S. Harrison; 2, R. Jones; 3, W. Vines. **Any Other Colour**, Cock or Hen—4 entries.—1, Mrs. S. Harrison; 2, Mrs. S. Harrison; 3, W. Vines. **Pair, Same Colour (any colour)**, Cock and Hen—6 entries.—1, L. Matthews; 2, S. Friedman; 3, E. Austin. **Team, Four Birds, all of one sex (any colour)**—5 entries.—1, L. Matthews; 2, S. Friedman; 3, R. Jones.

SPECIAL PRIZES AND TROPHIES.

Best Budgerigar in Show.—Challenge Trophy, presented by the proprietors of "The Sun News-Pictorial," Melbourne.—Winner: S. Friedman. **Best Budgerigar in Show**, bred, rung and owned by exhibitor, who must be a financial member of any recognized Society in Australia. **Trophy**, presented by the Metropolitan Budgerigar and Cage Bird Society of Victoria.—Winner: S. Friedman. **Best Budgerigar in Ladies' Classes.—Trophy**.—Miss Mary Bennett. **Best Budgerigar in Juvenile Classes.—Trophy**.—J. B. Trebilcock. **Best Budgerigar in Novice Classes.—Trophy**.—William McDonald. **Best Budgerigar in Young Bird Classes.—Winners**: 1935, Mrs. A. A. Brown; 1936, H. R. Setford; 1937, S. Friedman; 1938, R. Jones; 1939, S. Friedman. Won outright. **Best Budgerigar in Open Classes.—Trophy**, to be won twice by the same exhibitor, not necessarily in succession.—Winners: 1935, W. Vines; 1936, R. Jones; 1937, L. Matthews; 1938, S. Friedman; 1939, S. Friedman. Won outright.

CANARIES.

Norwich, Cock or Hen—13 entries.—1, L. Matthews; 2, E. Wren; 3, E. Wren. **Yorkshire**, Cock or Hen—2 entries.—1, L. Matthews; 2, L. Matthews.

MULES OR HYBRIDS.

Any Variety Light or Variegated Goldfinch Mule—2 entries.—1, F. Hughes; 2, G. Mark. **Any Variety Dark or Variegated Mule, Goldfinch or Linnet**—4 entries.—1, T. S. Foley; 2, Donald Seddon; 3, Hampton Bros. **Any Other Variety (Mule or Hybrid)**—2 entries.—1, Harry L. Croft; 2, Donald Seddon.

FINCHES.

AUSTRALIAN.

Firetail, Blood, Star, Pictorella—4 entries.—1, Donald Seddon; 2, A. C. Hale; 3, G. Mark. **Diamond Sparrow**—4 entries.—1, J. B. Nielson; 2, T. W. Blanshard; 3, L. J. Hopkins. **Blackheart, Mask, Parson Finch**—6 entries.—1, Donald Seddon; 2, H. Heath; 3, A. C. Hale. **Gouldian (Black, Red or Yellow Head)**, or **Emblema Picta**—3 entries.—1, H. I. Fader; 2, G. Mark; 3, H. Heath. **Zebra, Waxbill (Red Brow)**—8 entries.—1, A. J. Anderson; 2, A. J. Anderson; 3, Donald Seddon. **Chestnut, Plumhead, Doublebar, Yellow Rump**.—7 entries.—1, A. J. Anderson; 2, Donald Seddon; 3, A. C. Hale. **True**

Pair of Australian Finches (any variety), Cock and Hen—2 entries.—1, Donald Seddon; no second award; 3, T. W. Blanshard. **Collection of 6 Varieties of Australian Finches**—3 entries.—1, L. J. Hopkins; 2, Donald Seddon; 3, A. C. Hale.

BRITISH.

Bullfinch, Chaffinch, Bramble Finch, Siskin—2 entries.—1, Donald Seddon; 2, H. I. Fader. **Goldfinch**—7 entries.—1, F. Hughes; 2, Donald Seddon; 3, H. Heath. **Green Finch, Linnets or Any Other Variety**—5 entries.—1, Mrs. V. E. Howard; 2, Mrs. W. B. Green; 3, L. Matthews.

FOREIGN.

Java Sparrow (any colour)—7 entries.—1, L. J. Hopkins; 2, T. W. Blanshard; 3, R. Sherry. **Nuns (any variety)**—2 entries.—No first award; 2, Donald Seddon; 3, Mrs. W. B. Green. **Mannakins, Spice Finch, Shaft Tail**—5 entries.—1, A. J. Anderson; 2, E. C. Millett; 3, W. B. Green. **Any Other Variety Foreign Finch Not Mentioned, including Hybrids**—9 entries.—1, H. Heath; 2, Mrs. W. B. Green; 3, Donald Seddon. **Pekin Robin**—4 entries.—1, H. Heath; 2, G. Mark; 3, W. B. Green. **Cut Throat or Aberdeen**—5 entries.—1, Donald Seddon; 2, Donald Seddon; 3, Mrs. W. B. Green. **True Pair of Foreign Finches (any variety), Cock and Hen**—4 entries.—1, W. T. Blanshard; 2, Donald Seddon; no third award. **Collection of 6 Varieties of Foreign Finches**—1 entry.—1, Donald Seddon.

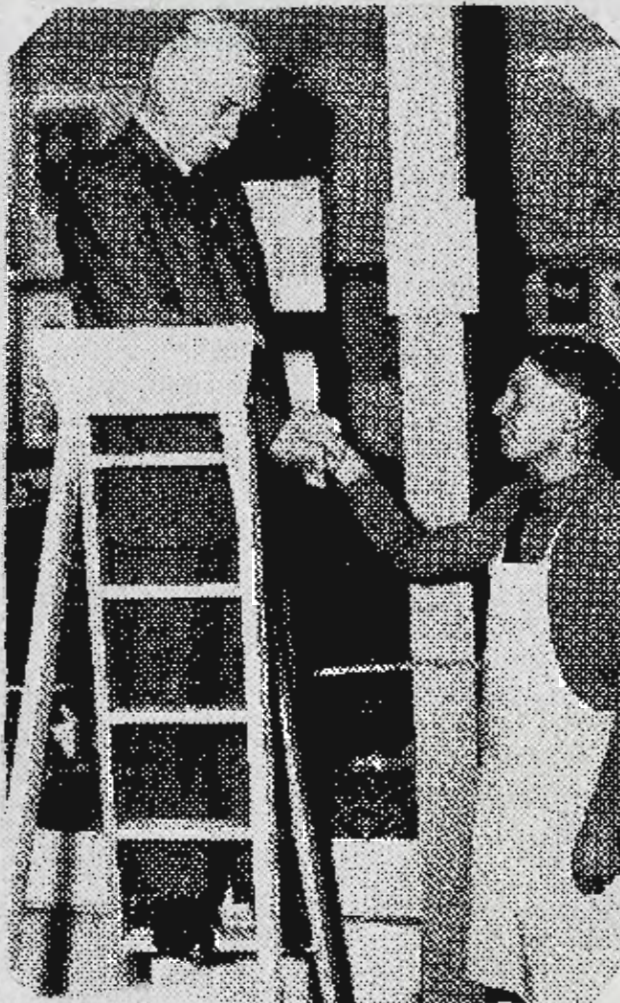

Reproduced from "The Argus."

A ladder made by a member of a Young Farmers' Club as part of the display being presented to the President.

PARROTS.

Best Australian Talking Bird—2 entries.—1, W. Vines; no other award. **Sulphur-Crested Cockatoo (Australian)**—3 entries.—1, Miss E. Cubbin; 2, Miss Norma L. Collisson; 3, Miss E. Cubbin. **Galah**—2 entries.—1, Miss E. Cubbin; 2, Miss E. Cubbin. **Rosella (Common)**—4 entries.—1, G. E. Green; 2, Mrs. F. Adams; 3, Miss E. Cubbin. **Cockatiel**—2 entries.—1, Miss Norma L. Collisson; 2, F. Greaves. **Lory (any variety)**—2 entries.—1, Miss E. Cubbin; 2, Miss E. Cubbin.

MISCELLANEOUS.

Foreign Bird (Large, other than Parrot or Finch)—5 entries.—1, H. Heath; 2, E. C. Millott; 3, H. I. Fader.

SPECIAL PRIZES AND TROPHIES.

Best Australian Bird in Show.—Trophy, to be won twice by the same exhibitor, not necessarily in succession.—Winners: 1935, Donald Seddon; 1936, Miss Hazel Wood; 1937, E. Bennett; 1938, H. Heath; 1939, Donald Seddon. Won outright. **Best Foreign Bird in Show.—Trophy**, to be won twice by the same exhibitor, not necessarily in succession.—Winner: 1939, H. Heath. **Best Finch in Show.—F. Hughes.** **Best Australian Finch.—Trophy.**—Donald Seddon. **Best British Finch.—Trophy.**—F. Hughes. **Best Foreign Finch.—Trophy.**—H. Heath.

Section 44.—FARM PRODUCE.

GRAIN.—NOVICE CLASS.—Ghurka, Ranee 4H, Ranee or Free Gallipoli—11 entries.—1, M. J. Tobin—Ghurka; 2, Stanley G. John—Ghurka; 3, W. O'Connor—Ranee 4H; 4, L. S. Sim—Ranee 4H. **Special Class for Mallee District.—Ghurka, Ranee 4H, Ranee, Free Gallipoli, Sepoy, Nabawa, Rajah, Bencubbin, Regalia or Bobin**—3 entries.—1, R. G. Shipp—Ranee 4H; 2, R. G. Shipp—Ghurka; 3, A. R. Michael—Ghurka. **OPEN CLASSES.—Ghurka, Ranee 4H or Ranee**—13 entries.—1, A. R. Moulton—Ranee 4H; 2, M. J. Tobin—Ghurka; 3, Stanley G. John—Ghurka; 4, Henry Formby—Ranee 4H; 5, A. Crawford—Ranee. **Strong Wheat.—Pusa or Comeback**—5 entries.—1, A. R. Moulton—Pusa 4; 2, G. A. Wallace—Pusa 4; 3, David Mactier—Pusa. **Medium Strong Wheat.—Baldmin, Dundee, Gular, Ford, Baringa, Florence, Quality, Wardfir, Minister, Bobs, Union, Perfection or Hard Federation**—10 entries.—1, David Mactier—Ford; 2, H. W. Uebergang—Baringa; 3, H. W. Uebergang—Ford. **Soft Wheat.—Free Gallipoli, Sepoy, Nabawa, Regalia, Rajah, Bencubbin, Major, Bobin, Federation, Nizam, Waratah, Mac's White, Turvey, Currawa, Mogul, Gluyas, Sword or Yandilla King**—9 entries.—1, David Mactier—Mogul; 2, A. R. Moulton—Gluyas; 3, David Mactier—Waratah. **Wheat, any variety not specified in above Classes**—4 entries.—1, John W. Eade—Puora; 2, David Mactier—Gresley; 3, Henry Formby—Flora. **Collection of Three Varieties of Wheat, Strong or Medium Strong**—6 entries.—1, W. E. Clarke—Pusa 4, XB Flora, Boomey; 2, Henry Formby—Comeback, Flora, Pusa 4; 3, David Mactier—Gresley, Pusa, Dundee. **Collection of Three Varieties of Wheat, other than Strong or Medium Strong**—4 entries.—1, David Mactier—Mogul, Waratah, Major; 2, Henry Formby—Ranee, Mogul, Ghurka; 3, A. Crawford—Major, Ghurka, Ranee. **HAY AND GRAIN.—Wheat (Warden, Graham, Turvey, Yandilla King, Wardfir, Baldmin, Bencubbin, Ford or Mac's White, and Sheaf, as cut by the binder in its green state**—2 entries.—1, David Mactier—Ford; 2, C. Bennett—Wardfir. **Champion Prize.**—John W. Eade—Puora. **Sunshine Wheat Competition.**—One bushel each of any two of the following varieties of wheat:—



Get Every Possible Benefit from Your Summer Fallowing—Use a

SUNDERCUT

STUMP JUMP DISC CULTIVATING PLOUGH

**MANY NEW
FEATURES
HAVE MADE
IT BETTER
THAN EVER.**

The majority of Australia's progressive farmers use the Sundercut because they know how well it works the soil, conserves moisture and cuts out weeds, how it handles stumpy paddocks and virgin lands.

They know, too, the light draught, easy control and long life that make it such a practical proposition for every farmer.

10, 12 and 14 disc sizes (discs are 18 in. and 20 in. or 20 in. and 22 in.).
PRESSURE LUBRICATION FOR DISC BEARINGS if desired. Levers are adjustable for either team or tractor working without extra cost. Wide range of wheels to suit any conditions.

Ask your local agent for free catalogue; or write direct

H. V. McKAY MASSEY HARRIS PTY. LTD.

SUNSHINE HARVESTER WORKS, SUNSHINE.

Also at Melbourne, Sydney, Adelaide, Perth.

Queensland Distributors: H. V. McKay Massey Harris (Qld.) Pty. Ltd., South Brisbane.

Ghurka, Raneë or Raneë 4H, Free Gallipoli, Sepoy, Dundee, Nabawa, Rajah, Major, Bencubbin, or Bobin—9 entries.—1, L. S. Sim—Raneë 4H and Ghurka; 2, C. Bennett—Raneë 4H and Ghurka; 3, C. F. Schultze—Free Gallipoli and Raneë 4H; 4, Henry Formby—Raneë 4H and Ghurka; 5, W. O'Connor—Raneë 4H and Ghurka. **Special Prize** to Society conducting a competition in which the winner was a competitor.—Dookie Agricultural Society. **OATS.—Algerian and Mortgage Lifter**—7 entries.—1, G. T. Kerr—Algerian; 2, C. Bennett—Algerian; 3, David Mactier—Algerian. **Oats** (other than Algerian, Mortgage Lifter and Stout White)—6 entries.—1, David Mactier—Belar; 2, G. T. Kerr—Palestine; 3, C. Bennett—Belar. **Champion Prize.—Oats.**—G. T. Kerr. **BARLEY.—Barley (two-rowed)**, Duckbill, Gisborne, Garton's Regenerated Maltster, Standwell, Pryor, Primus, Kinver, Goldthorpe, Chevalier, Archer or Princess—2 entries.—No award. **Barley (six-rowed)**, Cape, Roseworthy, Oregon, Shorthead, Manchurian or Californian Feed—2 entries.—1, David Mactier—Cape; no other award. **Champion Prize.—Barley (six-rowed).**—David Mactier. **MAIZE.—Maize, Yellow**, Dent varieties—6 entries.—1, James W. Lynn—Funks; 2, John Lynn—Kruge Corn; 3, A. Fixter—Pride of Hawkesbury. **Maize, White**, Dent varieties—4 entries.—1, Keith Lynn—Cornplanter; 2, John Lynn—Cornplanter; 3, E. W. Johnstone—Cornplanter. **Maize, Hickory King**—1 entry.—1, Keith Lynn—Hickory King. **Maize**, any variety not otherwise provided for—1 entry.—No award. **Champion Prize.—Maize.**—Keith Lynn. **SEEDS, GRASSES, AND CLOVERS.—Peas, Field, Dun**—2 entries.—1, G. T. Kerr; 2, A. E. Dingwall. **Peas, Field, other variety**—1 entry.—1, G. T. Kerr. **Collection of Seed Beans (Garden)**—2 entries.—1, C. F. Barnes; 2, J. A. Rowe. **Beans, Soya**—1 entry.—1, C. J. R. Johnston. **Castor Oil Beans**—1 entry.—1, C. F. Barnes. **Lucerne Seed**—1 entry.—1, J. O. Nash. **Subterranean Clover Seed, Mid-season**—2 entries.—1, G. C. and A. W. Toose; 2, Scott Bros. **White Clover Seed**—1 entry.—1, Scott Bros. **Prairie Grass Seed**—2 entries.—1, A. E. Dingwall; 2, C. F. Barnes. **Sunflower Seed**—1 entry.—1, C. F. Barnes. **Cocksfoot Grass Seed**—1 entry.—1, Scott Bros. **Rye Grass Seed (Perennial)**—1 entry.—1, G. C. and A. W. Toose. **Rye Corn**—1 entry.—1, T. A. and E. M. Myers. **Collection of Grasses and Clovers**—2 entries.—1, A. C. T. Hewitt; 2, D. F. Hewitt. **FLAX.—Best Sheaf of Flax, Unthreshed**—2 entries.—1, C. T. Lockwood; 2, R. W. C. Kerr. **ROOTS, Etc.—Sugar Beet**—2 entries.—1, Trevor Harvey; 2, A. E. Dingwall. **Mangels, Long**—2 entries.—1, Nathaniel Logan; 2, J. Wuchatsch. **Mangels, Globe**—2 entries.—1, J. Wuchatsch; 2, Nathaniel Logan. **Chicory Roots**—2 entries.—1, J. Wuchatsch; 2, C. F. Barnes. **Turnips, Swede**—1 entry.—1, R. H. Marriott. **Carrots, Field varieties**—2 entries.—1, R. A. Davie; 2, Nathaniel Logan. **Pumpkin, Mammoth**—2 entries.—1, R. H. Marriott; 2, C. F. Barnes. **HAY AND CHAFF, Etc.—Open Classes.—Oaten Chaff**—5 entries.—1, A. J. Stewart; 2, Philip Mactier; 3, David Mactier. **Wheaten Chaff**—7 entries.—1, A. J. Stewart; 2, Trimble Bros; 3, W. Hutchesson. **Lucerne Chaff**—1 entry.—1, Mrs. L. E. Brown. **Growers' Classes.—Oaten Chaff**—7 entries.—1, Allan Henderson; 2, Douglass Bros.; 3, A. L. Williams. **Wheaten Chaff**—9 entries.—1, A. J. Stewart; 2, W. Hutchesson; 3, Trimble Bros. **Lucerne Chaff**—1 entry.—1, Mrs. L. E. Brown. **Trussed Manger Oaten Hay**—3 entries.—1, Michael Reddan; 2, W. J. Parr; 3, H. E. Ward. **Chaffing Oaten Sheaves**—6 entries.—1, Douglass Bros.; 2, C. Bennett; 3, A. J. Stewart. **Meadow Hay (Dry Farming)**—4 entries.—1, J. and L. Young; 2, J. R. Selman; 3, Captain A. E. T. Payne. **Wheaten Hay**—4 entries.—1, R. S. Rowland; 2, Trimble Bros.; 3, A. J. Stewart. **Lucerne Hay**—1 entry.—1, Williamson Bros. **SILAGE.—Sweet**, from Silo—1 entry.—1, R. Blair. **Silage, Sour**, from pit or srack—1 entry.—1, John Kirkham. **Silage, Sour**, from silo—2 entries.—1, R. Blair; 2, Salesian College. **VEGETABLES, Etc.—Collection of**

Farm Seeds

FOR THE FINEST QUALITY
**PASTURE GRASSES,
CLOVERS, LUCERNE,
RAPE, Etc.**

SEEDS FOR SOWING

Over 40 years' experience is at your service, and you will find our Seeds true to type, of lasting Strain, and our Prices satisfactory.

FARMER & CO.

Seed Merchants and Pasture Experts.

474 COLLINS STREET, MELBOURNE

ESTABLISHED 1898.

PHONE: MU 2960

**Grain and Corn Sacks, Chaff Bags,
Potato Sacks, etc.**

Before buying or selling empty bags, ring the Largest Firm of BAG MERCHANTS in the Southern Hemisphere. We always pay the HIGHEST PRICES for bags purchased, and pay Cash on Delivery—no humbug! We also Manufacture Calico and Hessian Bags for Self-Raising Flour, etc.

Bags Printed in Special Designs in Colours.

A. ABRAHAMS & SONS

PTY. LTD.

REGISTERED OFFICE:

308-20 YOUNG STREET, FITZROY

'PHONES: J 3114, 3115, 3942.

Ring or Write. You will receive Immediate Attention

Vegetables (12 distinct kinds, not more than one variety)—2 entries.—1, R. A. Davie; 2, A. and H. Marriott. **Collection of Vegetables** (12 distinct kinds, not more than one variety of each) (Novice Class)—3 entries.—1, Francis W. Le Page; 2, T. C. Marriott; 3, E. Vernon Le Page. **Cabbages, any variety**—2 entries.—1, R. A. Davie; 2, A. and H. Marriott. **Cauliflowers**—3 entries.—1, R. A. Davie; 2, A. and H. Marriott; 3, R. H. Marriott. **Silver Beet, curled**—2 entries.—1, R. A. Davie; 2, R. H. Marriott. **Rhubarb, Winter**—4 entries.—1, George Miller; 2, R. and J. Kennedy; 3, E. A. Le Page. **Rhubarb, Giant**—2 entries.—1, T. C. Marriott; 2, R. A. Davie. **Rhubarb, Early Spring**—2 entries.—1, T. C. Marriott; 2, R. A. Davie. **Leeks**—3 entries.—1, E. A. Le Page; 2, R. A. Davie; 3, W. E. Trembath. **Carrots, coloured**—4 entries.—1, E. A. Le Page; 2, R. A. Davie; 3, A. and H. Marriott. **Carrots, Stump Root**—4 entries.—1, R. A. Davie; 2, E. A. Le Page; 3, A. and H. Marriott. **Parsnips**—4 entries.—1, E. A. Le Page; 2, T. C. Marriott; 3, R. A. Davie. **Red Beet, Turnip-rooted**—7 entries.—1, A. and H. Marriott; 2, R. A. Davie; 3, George Miller. **Turnips (White), Table**—2 entries.—1, R. A. Davie; 2, E. A. Le Page. **Turnips (Yellow), Table**—1 entry.—1, R. A. Davie. **Lettuce**—2 entries.—1, Miss Ruth Brinsmead; 2, Frank Gibb. **Radishes, Long**—4 entries.—1, R. A. Davie; 2, E. A. Le Page; 3, T. C. Marriott. **Radishes, Round** (other than Chinese)—4 entries.—1, E. A. Le Page; 2, R. A. Davie; 3, George Miller. **Green Peas**—1 entry.—1, G. W. Peart. **Broad Beans**—1 entry.—1, T. C. Marriott. **Asparagus** (suitable for canning)—2 entries.—1, George Miller; 2, G. W. Peart. **Asparagus** (suitable for market)—3 entries.—1, George Miller; 2, E. A. Le Page; 3, G. W. Peart. **Celery**—1 entry.—1, R. A. Davie. **Vegetable Marrows**—4 entries.—1, E. A. Le Page; 2, R. A. Davie; 3, E. Vernon Le Page. **Pumpkins, Triamble**—4 entries.—1, E. A. Le Page; 2, C. Jiggins; 3, R. H. Marriott. **Citron Preserving Melons**—1 entry.—1, R. A. Davie. **Onions**—1 entry.—1, Harry Lindsay. **POTATOES.**—**Potatoes** (15), Early Varieties (White)—8 entries.—1, George Dunn—Early Carman; 2, R. A. Davie—Lapstone Kidney; 3, T. A. Taylor—White Rose. **Potatoes** (15), Mid-season Varieties (White)—6 entries.—1, R. A. Davie—Up-to-date; 2, A. J. Towers—Sutton's Abundance; 3, T. A. Taylor—Up-to-date. **Potatoes** (15), Late Varieties (White)—7 entries.—1, T. A. Taylor—Late Carman; 2, R. A. Davie—Late Carman; 3, A. J. Towers—Late Carman. **Potatoes** (15), Early Varieties (Coloured)—6 entries.—1, R. A. Davie—Manistee; 2, A. J. Towers—Manistee; 3, J. J. Young—Manistee. **Potatoes** (15), Mid-season Varieties (Coloured)—5 entries.—1, A. J. Towers—Mancar; 2, T. A. Taylor—Manistee; 3, V. Wilson—Manistee. **Potatoes** (15), Late Varieties (Coloured)—5 entries.—1, R. A. Davie—Red Snouth; 2, T. A. Taylor—Brownell; 3, V. Wilson—Brownell. **Potatoes** (15), Kidney Varieties—4 entries.—1, R. A. Davie—Lapstone Kidney; 2, R. H. Marriott—Ash Leaf Kidney; 3, A. J. Towers—Jersey Kidney. **Collection of Potatoes**, 6 varieties—5 entries.—1, A. J. Towers—Manistee, Jersey Kidney, Epicure, President, Up-to-date, Late Carman; 2, T. A. Taylor—Pink Eye, Early Carman, Up-to-date, Beauty of Hebron, Late Carman, Brownell; 3, V. Wilson—Beauty of Hebron, Manistee, Early White Rose, Brownell, Black Prince, Late Carman. **Tray of Sprouted Seed Potatoes** (Early Varieties), ready for planting—5 entries.—1, V. Wilson—Early White Rose; 2, P. J. Sheehan—Early Carman; 3, P. J. Sheehan—Manistee. **Tray of Sprouted Seed Potatoes** (Mid-season Varieties), ready for planting—7 entries.—1, V. Wilson—Manistee; 2, A. J. Towers—Sutton's Abundance; 3, P. J. Sheehan—Up-to-date. **Tray of Sprouted Seed Potatoes** (Late Varieties), ready for planting—4 entries.—1, P. Sheehan, Junr.—Late Carman; 2, P. J. Sheehan—Late Carman; 3, A. J. Towers—Late Carman. **Potatoes** (56 lbs.), Early Varieties (White)—6 entries.—1, A. J. Towers—Early Carman; 2, T. A. Taylor—Early Carman; 3,

A Nation-Wide Seed Service!

In every City, in every Town and in most Townships
throughout the Commonwealth

Yates' Reliable Seeds

FIND A READY AND EVER-INCREASING SALE.

WHY ?

THE ANSWER IS IN EVERY PACKET.

“Yates' Selected Strains Make That Difference.”

THEN SOW YATES' AND GROW QUALITY !

ARTHUR YATES & CO. PTY. LTD.

184-186 Sussex Street, Sydney. Letters, Box 2707C,
Sydney.

CASTOR MEAL

Pure Organic Fertilizer

ANALYSIS:

NITROGEN—Organic, as Castor Meal	4.50 per cent.
PHOSPHERIC ACID—Citrate Insoluble	2.25 per cent.
” ” Total	2.25 per cent.
POTASH	0.75 per cent.

PRICE: £4 per ton Net, f.o.r. Melbourne
Packed in Bags, each weighing 150 lbs. Net

Obtainable from

ALL LOCAL DEALERS

Manufactured by

LYCETT PROPRIETARY LIMITED

NORMANBY ROAD, SOUTH MELBOURNE, S.C.5

Charles Exton and Sons—Early Carman. **Potatoes** (56 lbs.), Mid-season Varieties (White)—4 entries.—1, A. J. Towers—Sutton's Abundance; 2, R. A. Davie—Up-to-date; 3, P. J. Sheehan—Up-to-date. **Potatoes** (56 lbs.), Late Varieties (White)—5 entries.—1, T. A. Taylor—Late Carman; 2, A. J. Towers—Late Carman; 3, V. Wilson—Late Carman. **Potatoes** (56 lbs.), Early Varieties (Coloured)—4 entries.—1, A. J. Towers—Manistee; 2, T. A. Taylor—Manistee; 3, R. A. Davie—Manistee. **Potatoes** (56 lbs.), Mid-season Varieties (Coloured)—5 entries.—1, T. A. Taylor—Autocrat; 2, P. J. Sheehan—Bismark; 3, A. J. Towers—Catriona. **Potatoes** (56 lbs.), Late Varieties (Coloured)—2 entries.—1, P. J. Sheehan—Red Snooth; 2, T. A. Taylor—Brownell. **Potatoes** (56 lbs.), most suitable for the export trade—3 entries.—1, A. J. Towers—Late Carman; 2, T. A. Taylor—Brownell; 3, P. J. Sheehan—Red Snooth. **Novice Class.—Potatoes** (28 lbs.), Early Varieties (White)—3 entries.—1, George Dunn—Early Carman; 2, Mrs. H. Taylor—Early Carman; 3, J. Sheehan—Early Carman. **Potatoes** (28 lbs.), Mid-season Varieties (White)—3 varieties.—1, George Young—Up-to-date; 2, Mrs. H. Taylor—Up-to-date; 3, J. Sheehan—Up-to-date. **Potatoes** (28 lbs.), Late Varieties (White)—5 entries.—1, Mrs. H. Taylor—Late Carman; 2, George Dunn—Late Carman; 3, Mrs. V. Wilson—Late Carman. **Potatoes** (28 lbs.), Early Varieties (Coloured)—4 entries.—1, Mrs. V. Wilson—Manistee; 2, Mrs. H. Taylor—N.Z. Pink Eye; 3, George Young—Manistee. **Potatoes** (28 lbs.), Mid-season Varieties (Coloured), 2 entries.—1, Mrs. H. Taylor—Manistee; 2, J. Sheehan—Bismark. **Potatoes** (28 lbs.), Late Varieties (Coloured)—3 entries.—1, Mrs. H. Taylor—Brownell; 2, Mrs. V. Wilson—Brownell; 3, J. Sheehan—Brownell.

Section 45.—DISTRICT COMPETITIONS.

Collection of Exhibits from Agricultural Societies—4 entries.—1, Whittlesea Agricultural Society; 2, Sale Agricultural Society; 3, Warrnambool Agricultural Society; 4, Murrumbidgee Pastoral and Agricultural Association.

Section 46.—DAIRY PRODUCE.

Cheese, suitable for export—17 entries.—1, Downs Co-operative Dairy Association Ltd. (Hodgson Vale Factory); 2, Downs Co-operative Dairy Association Ltd. (Boodua Factory); 3, Kraft Walker Cheese Co. Pty. Ltd. (Garvoc Factory). **Cheese, over 6 months old**—10 entries.—1, Colac Dairying Co. Ltd.; 2, Kraft Walker Cheese Co. Pty. Ltd. (Garvoc Factory); 3, Downs Co-operative Dairy Association Ltd. (Boodua Factory). **Cheese, over 4 months old**—5 entries.—1, Kraft Walker Cheese Co. Pty. Ltd. (Garvoc Factory); 2, Colac Dairying Co. Ltd.; 3, Kraft Walker Cheese Co. Pty. Ltd. (Allansford Factory). **Cheese, suitable for local trade, taken from Agent's floor between 1st and 16th September**—10 entries.—1, Longwarry and District Dairymen's Co-operative Association Ltd.; 2, Tandarook Co-operative Cheese Factory Ltd.; 3, Kameruka Estate (Island Factory). **Cheese, Loaf, under 4 months old**—8 entries.—1, Colac Dairying Co. Ltd.; 2, Kraft Walker Cheese Co. Pty. Ltd. (Garvoc Factory); 3, Kraft Walker Cheese Co. Pty. Ltd. (Allansford Factory). **Cheese, Loaf, suitable for local trade, taken from Agent's floor between 1st and 16th September**—9 entries.—1, Longwarry and District Dairymen's Co-operative Association Ltd.; 2, Colac Dairying Co. Ltd.; 3, E. E. Wright. **Champion Prize.—Cheese (any age)**—Kraft Walker Cheese Co. Pty. Ltd. (Garvoc Factory). **BUTTER.—The "Orient" Export Butter Prize.—Butter, Salted, two packages**—19 entries.—1,

Colac Dairying Co. Ltd.; 2, Korumburra and District Co-operative Butter Factory and Trading Co. Ltd.; equal 3rd, Archie's Creek Dairy Produce Co. Ltd., Cowwarr Butter Factory, Holdenson and Nielson Fresh Food Pty. Ltd. (Derrinallum Factory), and Longwarry and District Dairymen's Co-operative Association Ltd. **The "Orient" Jubilee Cup**, presented to the winner of the above Class.—Winner, Colac Dairying Co. Ltd. **Box of Butter, Salted, suitable for export**—36 entries.—1, Downs Co-operative Dairy Association Ltd. (Dalby Factory); 2, Colac Dairying Co. Ltd.; 3, King Island Dairy Products Ltd. **A Trophy**, presented by the late R. B. McComas, Esq., of William Haughton and Co., awarded to the winner of the above Class, to be won three times before being won outright.—Winners: 1934, Warwick Co-operative Dairy Association Ltd. (Mill Hill Factory); 1935, Maryborough Co-operative Dairy Association Ltd. (Wondai Factory); 1936, Maryborough Co-operative Dairy Association Ltd. (Mundubbera Factory); 1937, Downs Co-operative Dairy Association Ltd. (Toowoomba Factory); 1938, Downs Co-operative Dairy Association Ltd. (Dalby Factory); 1939, Downs Co-operative Dairy Association Ltd. (Dalby Factory). Won outright. **Box of Butter, Unsalted, suitable for export**—20 entries.—1, Downs Co-operative Dairy Association Ltd. (Dalby Factory); 2, Downs Co-operative Dairy Association Ltd. (Crow's Nest Factory); 3, King Island Dairy Products Ltd. **Champion Prize.—Salt Butter, for export.**—Downs Co-operative Dairy Association Ltd. (Dalby Factory). **Box of Butter, four weeks stored**, taken from Agent's floor—23 entries.—1, Colac Dairying Co. Ltd.; 2, Warrnambool Cheese and Butter Factory Co. Ltd. (Allansford Factory); 3, Longwarry and District Dairymen's Co-operative Association Ltd. **Box of Butter, two weeks stored**, taken from Agent's floor—24 entries.

CO-OPERATIVE COMPANIES & FARMERS

Consign

BUTTER + CHEESE + EGGS

to the

WESTERN DISTRICT CO-OPERATIVE PRODUCE & INSURANCE CO. LTD.

14-20 KING STREET, MELBOURNE

Sole Agents for Pure Pasteurised WESTERN STAR BUTTER
and the
Original TRUFOOD SKIM MILK POWDER.

INSURE WITH THE CO-OPERATIVE INSURANCE CO. OF AUSTRALIA LIMITED

—1, Archie's Creek Dairy Produce Co. Ltd.; 2, Leongatha Butter and Cheese Factory Co. Ltd.; 3, Western Meadow Gold Dairy Co. Ltd. **Box of Butter, Fresh, suitable for local trade**—36 entries.—1, Maffra Co-operative Milk Products Co. Ltd.; 2, Peshurst and District Butter and Cheese Co. Ltd.; 3, Yarra Valley Butter Factory Pty. Ltd. **Box of Print Butter**, not less than 50 lbs. to box, wrapped in plain paper—12 entries.—1, Longwarry and District Dairymen's Co-operative Association Ltd.; 2, Colac Dairying Co. Ltd.; 3, Eskdale Butter Factory Co. Ltd. **Salted Butter**, as usually sent to market, without print or private mark (factory-made butter not eligible)—1, Mrs. W. Harrison. **Champion Prize.—Salted or Fresh Butter.**—Maffra Co-operative Milk Products Co. Ltd. **Casein, Lactic**, 30 mesh granulation—2 entries.—1, Colac Dairying Co. Ltd.; no other award. **Casein, Rennet** (unmilled)—2 entries.—1, Colac Dairying Co. Ltd.; no other award. **Skim Milk**, Twin-roller, Dried—2 entries.—1, Longwarry and District Dairymen's Co-operative Association Ltd.; no other award. **Buttermilk**, Twin-roller, Dried—4 entries.—1, Longwarry and District Dairymen's Co-operative Association Ltd.; 2, Maffra Co-operative Milk Products Co. Ltd.; no other award.

Section 47.—AUSTRALIAN WINES, Etc.

GROWERS' CLASSES (Wine Growers Only).—Vintage, 1939.—
Red, Light, Dry (3 bottles)—5 entries.—1, Walter Reynell and Sons Ltd. (B); 2, Walter Reynell and Sons Ltd. (A); no third award. **Red, Full-bodied, Dry** (3 bottles)—5 entries.—1, C. W. Ferguson; 2, Glenloth Wines Ltd.; 3, Rutherglen Estates Pty. Ltd. (No. 2). **Red, Full-bodied, Sweet** (3 bottles)—6 entries.—1, O'Sullivan Bros.; 2, W. H. Chambers; 3, Glenloth Wines Ltd. **Red, Sweet**, not exceeding four degrees "Beaume" in saccharine strength (3 bottles)—5 entries.—1, S. Smith and Son Ltd. (B); 2, S. Smith and Son Ltd. (A); no third award. **White, Light, Dry** (3 bottles)—6 entries.—1, Beelbangera Vine Growers' Co-operative Society Ltd. (No. 1); 2, Beelbangera Vine Growers' Co-operative Society Ltd. (No. 2); 3, S. Smith and Son Ltd. **White, Full-bodied, Sweet** (3 bottles)—4 entries.—1, Walter Reynell and Sons Ltd.; 2, W. H. Chambers; 3, Glenloth Wines Ltd. **White, Sweet**, not exceeding four degrees "Beaume" in saccharine strength (3 bottles)—3 entries.—1, O'Sullivan Bros.; 2, Walter Reynell and Sons Ltd.; 3, C. W. Ferguson. **Muscat, Brown** (3 bottles)—2 entries.—1, W. H. Chambers; 2, C. W. Ferguson. **Muscat, White** (3 bottles)—3 entries.—1, Glenloth Wines Ltd.; 2, C. W. Ferguson; no other award. **VINTAGE, 1938.—Red, Light, Dry** (3 bottles)—4 entries.—1, Walter Reynell and Sons Ltd. (B); 2, Tahbilk Pty. Ltd.; 3, Walter Reynell and Sons Ltd. (A). **Red, Full-bodied, Dry** (3 bottles)—3 entries.—1, Walter Reynell and Sons Ltd.; 2, Glenloth Wines Ltd.; 3, Rutherglen Estates Pty. Ltd. **White, Light, Dry** (3 bottles)—2 entries.—1, S. Smith and Son Ltd.; 2, Glenloth Wines Ltd. **White, Full-bodied, Dry** (Sherry Type) (3 bottles)—5 entries.—1, Rutherglen Estates Pty. Ltd.; 2, Thomas Hardy and Sons Ltd.; 3, O'Sullivan Bros. **White, Sweet**, not exceeding four degrees "Beaume" in saccharine strength (3 bottles)—3 entries.—1, S. Wynn and Co.; 2, Walter Reynell and Sons Ltd.; 3, Glenloth Wines Ltd. **OPEN CLASSES (Wine Merchants or Wine Growers).—Vintage, 1937 (or older).—White, Light, Dry**, taken from bulk (4 bottles)—4 entries.—1, S. Wynn and Co. (A); 2, S. Wynn and Co. (B); 3, Thomas Hardy and Sons Ltd. **Red, Light, Dry**, taken from bulk (4 bottles)—6 entries.—1, S. Wynn and Co. (B); 2, S. Wynn and Co. (A); 3, Thomas Hardy and Sons Ltd. **White, Light, Dry** (Hock Type), old bottled wine (4 bottles)—2 entries.—1, S. Wynn and Co. (A); 2, S. Wynn and Co. (B). **White, Light, Dry** (Chablis Type), old bottled wine (4

PATERSON'S CONCENTRATED COMMERCIAL CLENSEL

THE IDEAL ANTI-SEPTIC AND DEODORANT CLEANSER.

Used and recommended by leading farmers, Bacteriologists, and
Veterinary Surgeons.

**Dairy Utensils, Milk Bottles, Vats, Churns, Milk Pails,
Milking Machine Parts.**

5 oz. of Concentrated Commercial Clensel in 10-15 gallons of hot or
boiling water.

Wash in the usual way and rinse out in clean water.

**Clensel removes the Casein film, deodorises and leaves all surfaces sweet
and clean.**

VETERINARY USE.

**Bruises, Cuts, Sores, Cracked Hoofs, Greasy Heels, and Itch on
Animals' Legs.**

1 oz. to 1 gallon of hot or cold water.

Cleansing of Teats, Udders, and Hindquarters of Cows.

1 oz. per gallon of hot or cold water.

HAND WASHING.

Always wash the hands between milkings with the above solution.

PREPARING ANIMALS FOR SHOW AND SALE

1 oz. per gallon of hot or cold water.

Thoroughly wet the animal all over with luke warm water, then wash
in the usual way with the Clensel solution. Finish off with clean, cold water.

Clensel is non-poisonous and non-inflammable.

CLENSEL IS MADE IN AUSTRALIA.

James Johnstone, M.B., Ch.B., D.P.H. (Camb.), Resident Physician
Superintendent, Hairmyres Colony, East Kilbride, writes:—

"Quite recently a Bacteriological examination of the milk was made by
the County Bacteriologist, the result being as follows:—3,100 Bacteria per
c.c. (blood heat); Coliform bacillus ABSENT in one-tenth of a c.c.
Considering the experience we have had with your Concentrated Clensel,
I think you are quite at liberty to recommend it for use amongst Dairy Herds
in general."

1 gallon	8/3	Drum Allowance	
5 "	7/3	5 gallons	5/6
10 "	6/-	10 "	7/6
44 "	4/9	44 "	7/6

Address enquiries to—

J.G., c/o Clensel Products,

Telephone: M 1436.

360 COLLINS STREET, MELBOURNE, C.1.

MADE IN AUSTRALIA.

bottles)—2 entries.—1. S. Wynn and Co. (B); 2. S. Wynn and Co. (A). **Sauternes** (4 bottles)—3 entries.—1. S. Wynn and Co. (B); 2. S. Wynn and Co. (A); 3. S. Wynn and Co. (C). **Red, Light, Dry** (Claret Type), old bottled wine (4 bottles)—9 entries.—1. S. Wynn and Co. (B); 2. S. Wynn and Co. (C); 3. S. Wynn and Co. (A). **Red, Full-bodied, Dry** (Burgundy Type) (4 bottles)—7 entries.—1. S. Wynn and Co. (A); 2. S. Wynn and Co. (C); 3. S. Wynn and Co. (B). **Red, Full-bodied** (Tawny Port Type), not exceeding four degrees "Beaume" in saccharine strength (4 bottles)—10 entries.—1. S. Smith and Son Ltd. (C); 2. S. Smith and Son Ltd. (B); 3. Thomas Hardy and Sons Ltd. (A). **Red, Full-bodied** (Port Type, dark in colour), not exceeding four degrees "Beaume" in saccharine strength (4 bottles)—6 entries.—1. S. Smith and Son Ltd. (B); 2. S. Smith and Son Ltd. (A); 3. C. W. Ferguson. **Red, Full-bodied, Sweet** (4 bottles)—8 entries.—1. D. Deas; 2. W. H. Chambers (A); 3. W. H. Chambers (B). **White, Full-bodied** (Sherry Type) (4 bottles)—9 entries.—1. C. W. Ferguson; 2. S. Smith and Son Ltd.; 3. W. H. Chambers. **White, Dry** (Sherry Type), pale in colour, delicate (4 bottles)—7 entries.—1. W. H. Chambers; 2. S. Wynn and Co.; 3. George S. Smith; V.H.C., C. W. Ferguson; H.C., Thomas Hardy and Sons Ltd.; C., Rutherglen Estates Pty. Ltd. (No. 2). **White, Full-bodied, Sweet** (4 bottles)—8 entries.—1. C. W. Ferguson; 2. W. H. Chambers (A); 3. D. Deas; V.H.C., W. H. Chambers (B). **White, Sweet**, not exceeding four degrees "Beaume" in saccharine strength (4 bottles)—5 entries.—1. S. Smith and Son Ltd. (A); 2. S. Smith and Son Ltd. (B); 3. C. W. Ferguson. **Muscat, Brown** (4 bottles)—7 entries.—1. D. Deas; 2. W. H. Chambers (B); 3. C. W. Ferguson. **Muscat, White** (4 bottles)—4 entries.—1. W. H. Chambers (A); 2. W. H. Chambers (B); 3. S. Wynn and Co.

EXPORT CLASSES (Any Age).—Red, Dry, suitable for export (4 bottles)—4 entries.—1. Rutherglen Estates Pty. Ltd. (No. 2); 2. Walter Reynell and Sons Ltd.; 3. Rutherglen Estates Pty. Ltd. (No. 1). **Red, Sweet**, suitable for export (4 bottles)—5 entries.—1. Thomas Hardy and Sons Ltd. (B); 2. Thomas Hardy and Sons Ltd. (A); 3. Walter Reynell and Sons Ltd. (B). **White, Sweet**, suitable for export (4 bottles)—2 entries.—1. Walter Reynell and Sons Ltd.; 2. Glenloth Wines Ltd. **SPARKLING WINES.—Australian Sparkling Wine** (Hock or Moselle), natural effervescence (not introduced by artificial methods) (4 bottles)—5 entries.—1. B. Seppelt and Sons Ltd. (CC); 2. B. Seppelt and Sons Ltd. (BB); 3. B. Seppelt and Sons Ltd. (AA); V.H.C., Auldana Ltd. (Hock). **Australian Sparkling Wine** (Champagne), natural effervescence (not introduced by artificial methods) (4 bottles)—4 entries.—1. B. Seppelt and Sons Ltd. (CC); 2. B. Seppelt and Sons Ltd. (BB); 3. Auldana Ltd. **Australian Sparkling Wine (Red)**, natural effervescence (not introduced by artificial methods) (4 bottles)—4 entries.—1. B. Seppelt and Sons Ltd. (CC); 2. B. Seppelt and Sons Ltd. (BB); 3. Auldana Ltd. **Champion Prizes.—Dry Wine** (Hock, Sherry, Claret), three distinct types, taken from bulk (3 bottles of each)—3 entries.—1. S. Smith and Son Ltd. **Dry Wine** (Hock, Burgundy, Claret), three distinct types of old bottled table wine (3 bottles of each)—2 entries.—1. S. Wynn and Co. (A). **Champion Prize.—Dry Wine**, bottled or bulk.—S. Wynn and Co. (A). **Sweet Wine** (Port, Muscat, Tokay), three distinct types (3 bottles of each)—6 entries.—1. W. H. Chambers (A). **Champion Prize.—W. H. Chambers** (A). **VERMOUTH AND QUININE.—Vermouth** (Italian style) (3 bottles)—4 entries.—1. Thomas Hardy and Sons Ltd.; 2. S. Wynn and Co. (A); no third award. **Vermouth** (French style) (3 bottles)—4 entries.—1. S. Wynn and Co. (A); 2. S. Wynn and Co. (B); 3. S. Wynn and Co. (C). **CIDER.—Cider** (Australian), natural effervescence (not introduced by artificial methods) (3 bottles)—2 entries.—1. Mac's Cyder and Fruit Juices Pty. Ltd. (B); 2. Mac's Cyder and Fruit Juices Pty. Ltd. (A). **Cider** (Australian), artificially

INSURE WITH



ESTABLISHED 1849

your
Live Stock, Crops
and Stacks.

Fire, Hailstone, Burglary,
Motor Car, and
Workers' Compensation Risks

ALSO COVERED

AGENTS IN ALL DISTRICTS

HEAD OFFICE:

44-46 QUEEN STREET,
Melbourne

carbonated (3 bottles)—4 entries.—1, Mac's Cyder and Fruit Juices Pty. Ltd. (C); 2, Mac's Cyder and Fruit Juices Pty. Ltd. (A); 3, Mac's Cyder and Fruit Juices Pty. Ltd. (B). **Cider** (Australian), still (3 bottles)—3 entries.—1, Mac's Cyder and Fruit Juices Pty. Ltd. (A); 2, Mac's Cyder and Fruit Juices Pty. Ltd. (B); 3, Southern Tasmanian Co-operative Society Ltd. **BRANDY, WHISKY AND GIN.**—**Brandy** (Australian), made from juice of grapes, 2 years old or over, not more than 25 per cent. under proof (2 bottles)—5 entries.—1, Walter Reynell and Sons Ltd. (B); 2, Walter Reynell and Sons Ltd. (C); 3, Walter Reynell and Sons Ltd. (A); H.C., Mildura Winery Pty. Ltd. (No. 1); H.C., Mildura Winery Pty. Ltd. (No. 2). **Whisky** (Australian), made from malted barley or malt and grain, 2 years old or over, not less than proof strength (2 bottles)—5 entries.—1, J. R. Kerr and Co. (No. 1); 2, Cordova Pty. Ltd. (No. 1); 3, J. R. Kerr and Co. (No. 3); H.C., J. R. Kerr and Co. (No. 2); H.C., Cordova Pty. Ltd. (No. 2). **Dry Gin** (Australian), any age, not less than proof strength (2 bottles)—8 entries.—1, Cordova Pty. Ltd. (No. 1); 2, J. R. Kerr and Co. (No. 1); 3, Cordova Pty. Ltd. (No. 2); H.C., J. R. Kerr and Co. (No. 2). **AERATED WATERS.**—**Lemonade** (made from Australian essences only) (6 bottles)—22 entries.—1, Colac Aerated Water Co.; 2, Darby Bros. Pty. Ltd. (No. 3); 3, Darby Bros. Pty. Ltd. (No. 2). **Dry Ginger Ale** (made from Australian essences only) (6 bottles)—18 entries.—1, Colac Aerated Water Co.; 2, A. W. Collis and Sons; 3, Colac Aerated Water Co.

Section 48.—FRUITS, Etc.

Collection of Apples—3 entries.—1, W. H. and D. F. Calvert; 2, Grant and Jouning; 3, Diamond Creek Horticultural Society. **Special Prize of £5**, awarded in the above Class, for fruit which is in the best condition at the end of the Show.—W. H. and D. F. Calvert. **The Governor-General's Shield**, presented by Viscount Novar, competed for in perpetuity in this Class.—W. H. and D. F. Calvert. **Apple Packing Competition.—Shield**, presented by the Fruit Exporters' Handling Committee, and the Society's Special Sash and Card for the Best Case of Apples—43 entries.—1, Pakenham Upper S.S. (John Black); 2, Pakenham East S.S. (Nora Swanston); 3, East Burwood S.S. (Jack Lewin). Shield won by Pakenham Upper S.S. **Apple Packing Competition.—Shield**, presented by The Gerrard Wire-tying Machines Co. Pty. Ltd., for the Best Case of Apples.—14 entries.—1, Pakenham Upper Young Farmers' Club (Marjory Mapleson); 2, Army Road and District Young Farmers' Club (Keith Matthews); 3, Pakenham Upper Young Farmers' Club (Marjorie Black). Shield won by—equal 1st, Pakenham Upper Young Farmers' Club and Pakenham North Young Farmers' Club. **APPLES.**—**Apples, Dessert**, 4 varieties (4 of each)—3 entries.—1, J. D. Grant; 2, W. H. and D. F. Calvert; 3, W. H. and D. F. Calvert. **Apples, Culinary**, 4 varieties (4 of each)—2 entries.—1, W. H. and D. F. Calvert; 2, W. H. and D. F. Calvert. **Apples, Stewart Seedling** (12)—4 entries.—1, J. D. Grant; 2, August Thiele; 3, W. F. Boe. **Apples, London** (12)—1 entry.—1, Eric Thiele. **Apples, Granny Smith** (12), 2½ inches diameter—2 entries.—1, August Thiele; no 2nd award. **Apples, Granny Smith** (12), 2¾ inches diameter—4 entries.—1, Eric Thiele; 2, August Thiele; 3, J. D. Grant. **Apples, Granny Smith** (12), 3 inches diameter—3 entries.—1, August Thiele; 2, J. D. Grant; 3, Eric Thiele. **Apples, Warrior or Red Statesman** (12)—2 entries.—1, J. D. Grant; 2, J. D. Grant. **Apples, Sturmer** (12)—3 entries.—1, J. D. Grant; 2, W. H. and D. F. Calvert; 3, W. H. and D. F. Calvert. **Apples, Stone Pippin** (12)—2 entries.—1, W. H. and D. F. Calvert; 2, W. H. and D. F. Calvert. **Apples, Rome Beauty** (12)—2 entries.—1, W. H. and D. F. Calvert; 2, J. D. Grant.

As Spraying is a Necessity - then use the World's Finest Sprays

NEPTUNE SPRAYS

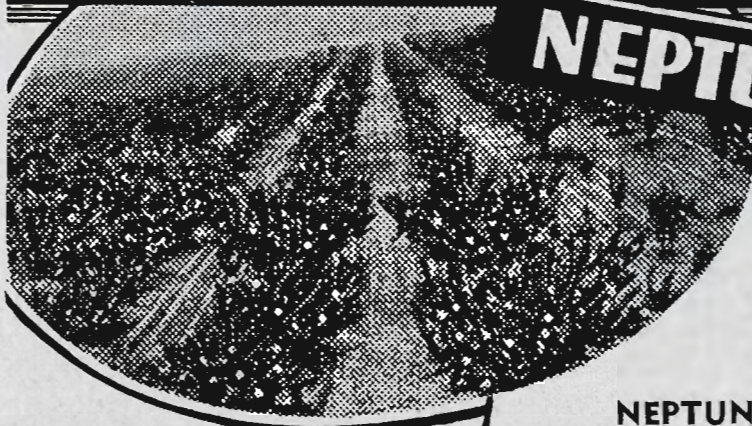

The better quality of NEPTUNE Sprays is always obvious by comparison with others.

NEPTUNE Sprays conform to the highest standards, and they are consistently uniform in strength and quality. Successful orchardists recommend them. Try them yourself and PROVE that they're better!

NEPTUNE WHITE SPRAYING OIL (Summer Spray)

Neptune Prepared Red Spraying Oil

("A," "C," or Heavy Base)

Neptune Palsol

(Prepared Pale Oil)

Neptune Clarifol

(Winter White Oil)

Neptune Lime Sulphur Solution

(Clear, amber-colored, free from sludge)

Genuine Macclesfield Bluestone
Chemical Sulphur

(23871)

Berger's Arsenate

(Powder or Paste)

Colloidal Lead Arsenate

English Bluestone Snow

Genuine Black Leaf 40

Neptune Lime

Powdered Sulphur

Copper Spray

Neptune Spray Spreader



**NEPTUNE OIL COMPANY
PTY. LTD.**

(Incorporated in New South Wales)

Apples, Red Rome (12)—3 entries.—1, W. H. and D. F. Calvert; 2, J. D. Grant; 3, J. D. Grant. **Apples, Statesman** (12)—2 entries.—1, J. D. Grant; 2, J. D. Grant. **Apples, Delicious** (12)—4 entries.—1, August Thiele; 2, W. F. Boe; 3, W. F. Boe. **Apples, Jonathan** (12), 2½ inches diameter—1 entry.—1, J. D. Grant. **Apples, Jonathan** (12), 2¾ inches diameter—1 entry.—1, J. D. Grant. **Apples, Jonathan** (12), 3 inches diameter—2 entries.—1, J. D. Grant; 2, J. D. Grant. **Apples, Lala or Red Delicious** (12)—2 entries.—1, W. H. and D. F. Calvert; 2, W. H. and D. F. Calvert. **Apples, Tasma or Democrat** (12)—5 entries.—1, W. H. and D. F. Calvert; 2, W. H. and D. F. Calvert; 3, Norman Brown. **Apples, Rokewood** (12)—2 entries.—1, August Thiele; 2, W. H. and D. F. Calvert. **Apples, Yates** (12)—4 entries.—1, N. C. Herring; 2, N. P. Webster; 3, August Thiele. **Apples, Culinary**, any other variety not otherwise provided for (12)—3 entries.—1, W. H. and D. F. Calvert; 2, W. H. and D. F. Calvert; 3, J. D. Grant. **Apples, Dessert**, any other variety not otherwise provided for (12)—3 entries.—1, W. H. and D. F. Calvert; 2, W. H. and D. F. Calvert; 3, J. D. Grant. **Tray of Stewart Seedling Apples**—4 entries.—1, August Thiele; 2, J. D. Grant; 3, W. F. Boe. **Tray of London Apples**—1 entry.—1, Eric Thiele. **Tray of Granny Smith Apples**, 2½ inches diameter—2 entries.—1, August Thiele; 2, J. D. Grant. **Tray of Granny Smith Apples**, 2¾ inches diameter—3 entries.—1, August Thiele; 2, J. D. Grant; 3, Eric Thiele. **Tray of Granny Smith Apples**, 3 inches diameter—2 entries.—1, August Thiele; 2, J. D. Grant. **Tray of Rome Beauty Apples**—1 entry.—No first award; 2, J. D. Grant. **Tray of Sturmer Apples**—3 entries.—1, W. H. and D. F. Calvert; 2, J. D. Grant; 3, W. H. and D. F. Calvert. **Tray of Delicious Apples**—2 entries.—1, W. F. Boe; 2, August Thiele. **Tray of Statesman Apples**—2 entries.—1, J. D. Grant; 2, J. D. Grant. **Tray of Jonathan Apples**, 2½ inches diameter—1 entry.—1, J. D. Grant. **Tray of Jonathan Apples**, 2¾ inches diameter—1 entry.—1, J. D. Grant. **Tray of Jonathan Apples**, 3 inches diameter—1 entry.—1, J. D. Grant. **Tray of Tasma or Democrat Apples**—4 entries.—1, W. H. and D. F. Calvert; 2, W. H. and D. F. Calvert; 3, J. D. Grant. **Tray of Yates Apples**—4 entries.—1, N. C. Herring; 2, J. D. Grant; 3, N. P. Webster. **Tray of Dessert Apples**, any other variety not otherwise provided for—3 entries.—1, W. H. and D. F. Calvert; 2, W. H. and D. F. Calvert; 3, J. D. Grant. **Tray of Culinary Apples**, any other variety not otherwise provided for—3 entries.—1, W. H. and D. F. Calvert; 2, W. H. and D. F. Calvert; 3, August Thiele. **Two Trays of Dessert and Two Trays of Culinary Apples**, not wrapped—2 entries.—1, J. D. Grant; 2, August Thiele. **Best Six Commercial Varieties of Apples for Export** (4 of each)—3 entries.—1, J. D. Grant; 2, W. H. and D. F. Calvert; 3, W. H. and D. F. Calvert. **Best Collection of Apples**, not less than 15 varieties (4 of each)—2 entries.—1, W. H. and D. F. Calvert; 2, J. D. Grant. **PEARS.**—**Pears, Broompark** (12)—2 entries.—1, Eric Thiele; 2, Eric Thiele. **Pears, Winter Nelis** (12)—4 entries.—1, August Thiele; 2, Eric Thiele; 3, W. A. Thiele. **Pears, Packham's Triumph** (12)—4 entries.—1, W. A. Thiele; 2, Eric Thiele; 3, W. A. Thiele. **Pears, Madame Cole** (12)—5 entries.—1, August Thiele; 2, J. F. Thiele; 3, Eric Thiele. **Pears, Beurre Bosc** (12)—4 entries.—1, August Thiele; 2, Eric Thiele; 3, W. A. Thiele. **Pears, Black Achan** (12)—2 entries.—1, August Thiele; 2, W. A. Thiele. **Pears, Josephine** (12)—6 entries.—1, Edward H. Zerbe; 2, E. I. Lawford; 3, August Thiele. **Pears, Winter Cole** (12)—2 entries.—1, August Thiele; 2, Eric Thiele. **Pears, Keiffer** (12)—2 entries.—1, W. A. Thiele; 2, W. A. Thiele. **Pears, Howell** (12)—1 entry.—1, W. A. Thiele. **Pears, Doyonne du Comice** (12)—3 entries.—1, August Thiele; 2, J. F. Thiele; 3, Eric Thiele. **Pears, Beurre de Anjou** (12)—2 entries.—1, W. A. Thiele; 2, W. A. Thiele. **Pears, Glou Morceau** (12)—2 entries.—1, W. A. Thiele; 2, W. A. Thiele. **Pears**, any other

BRUNNING'S SEEDS

Best by Every Test

(FIRST IN 1852. STILL FIRST IN 1940).

Perennial Ryegrass. Wimmera Ryegrass. Hunter
River Lucerne. Cocksfoot. Paspalum Dilatatum.
Phalaris Tuberosa. Prairie Grass. Giant Colonial
Cowgrass. Certified White Clover. Alsike Clover.
Subterranean Clover. Strawberry Clover. Lotus Major.
And all other Pasture and Farm Seeds.

.....
SPECIALISTS IN CERTIFIED SEEDS.
.....

F. H. BRUNNING PTY. LTD.

Registered Office:

57 ELIZABETH STREET - - - MELBOURNE

P.O. Box 857K.

Telegrams—"Myosotis," Melbourne.

Write for Booklet:

"Better Yields by Spraying with ESA Bluestone"

BLUESTONE ESA BRAND

Manufactured by

**The Electrolytic Refining and Smelting Company of
Australia Limited, Port Kembla, N.S.W.**

(Incorporated in N.S.W.)

Guaranteed to contain not less than 99% Sulphate
of Copper.

Use it—

In preparation of Spray Mixtures for Fruit Trees and Vines.
. . . For Treatment of Foot-rot in Sheep . . . To prevent Liver
Fluke in Sheep . . . As a Drench for Worms in Sheep and
Scour in Calves . . . For Wheat Pickling.

Agents for all States:

ELDER SMITH & CO. LTD.

ALL CAPITAL CITIES.

variety not otherwise provided for (12)—3 entries.—1, W. A. Thiele; 2, W. A. Thiele; 3, August Thiele. **Pears, Dessert**, 4 varieties (4 of each)—4 entries.—1, W. A. Thiele; 2, Eric Thiele; 3, W. A. Thiele. **Pears, Culinary**, 3 varieties (4 of each)—2 entries.—1, W. A. Thiele; 2, W. A. Thiele. **Pears, suitable for export**, 6 varieties (4 of each)—4 entries.—1, W. A. Thiele; 2, W. A. Thiele; 3, August Thiele. **Tray of Josephine Pears**—6 entries.—1, Edward H. Zerbe; 2, E. I. Lawford; 3, August Thiele. **Tray of Winter Cole Pears**—2 entries.—1, August Thiele; 2, Eric Thiele. **Tray of Winter Nelis Pears**—4 entries.—1, August Thiele; 2, W. A. Thiele; 3, W. A. Thiele. **Tray of Packham's Triumph Pears**—4 entries.—1, W. A. Thiele; 2, August Thiele; 3, W. A. Thiele. **Tray of Beurre Bosc Pears**—4 entries.—1, Eric Thiele; 2, W. A. Thiele; 3, August Thiele. **Tray of Madame Cole Pears**—5 entries.—1, August Thiele; 2, Eric Thiele; 3, W. A. Thiele. **Tray of Keiffer Pears**—2 entries.—1, W. A. Thiele; 2, W. A. Thiele. **Tray of Dessert Pears** (not otherwise provided for)—3 entries.—1, August Thiele; 2, W. A. Thiele; 3, W. A. Thiele. **Tray of Culinary Pears** (not otherwise provided for)—3 entries.—1, August Thiele; 2, W. A. Thiele; 3, W. A. Thiele. **Best Collection of Pears**, not less than 10 varieties (4 of each)—2 entries.—1, W. A. Thiele; 2, W. A. Thiele. **Best Case of Pears**, suitable for export—5 entries.—1, J. F. Thiele; 2, W. A. Thiele; 3, August Thiele. **CITRUS FRUITS.—Collection of Packed Citrus Fruits**, open to any Australian Citrus Growers' Association affiliated with Central or Governing Citrus Associations—2 entries.—1, Wood, Son, Seary Ltd.; 2, Mildura Co-operative Fruit Co. Ltd. (Merbein Branch). **The Rupert Watson Shield**, presented by Rupert Watson, Esq., competed for in perpetuity in the above Class.—Wood, Son, Seary Ltd. **Oranges, Washington Navel**—13 entries.—1, E. L. Watmuff; 2, W. Herath; 3, Curlwaa Co-operative Packing Society Ltd. **Oranges, Late Valencia**—25 entries.—1, Curlwaa Co-operative Packing Society Ltd.; 2, W. G. Marshall; 3, W. H. Missen; V.H.C., R. D. Hollins; H.C., W. Herath. **Oranges, Mediterranean Sweet, Queen, White Siletta, Joppa or Jaffa**—8 entries.—1, Curlwaa Co-operative Packing Society Ltd.; 2, J. L. Miller; 3, G. A. Hill. **Lemons (Fresh), Lisbon, Eureka (Sweet Rind), or Villa Franca**—9 entries.—1, Curlwaa Co-operative Packing Society Ltd.; 2, E. F. Page; 3, W. H. Missen. **Lemons (Cured), Lisbon, Eureka (Sweet Rind), or Villa Franca**—5 entries.—1, E. L. Watmuff; 2, E. F. Page; 3, L. A. P. Webb. **Pomelo or Grape Fruit**—16 entries.—1, Curlwaa Co-operative Packing Society Ltd.; 2, E. L. Lane; 3, J. Fletcher; V.H.C., D. B. Halhed; H.C., R. D. Hollins. **Mandarins**—3 entries.—1, E. F. Page; 2, V. Roberts; 3, Curlwaa Co-operative Packing Society Ltd. **Export Packing Competition**—4 entries.—1, Wood, Son, Seary Ltd.; 2, Irymple Packing Pty. Ltd. (Merbein Branch); 3, Renmark Fruit Growers' Co-operated Ltd. **Isaacs Shield.—A Shield, valued at £20**, presented by Messrs. M. Isaacs and Sons Ltd., of London, competed for in perpetuity in the above Class.—Wood, Son, Seary Ltd. **DRIED FRUITS.—Currants**, 56-lb. box—5 entries.—1, Irymple Packing Pty. Ltd. (Irymple Branch); 2, Aurora Packing Co. Pty. Ltd.; 3, Mildura Co-operative Fruit Co. Ltd. (Merbein Branch). **Sultanas**, 56-lb. box—4 entries.—1, Aurora Packing Co. Pty. Ltd.; 2, Irymple Packing Pty. Ltd. (Merbein Branch); 3, Mildura Co-operative Fruit Co. Ltd. (Merbein). **Lexias (Raisins)**, 56-lb. box—5 entries.—1, Aurora Packing Co. Pty. Ltd.; 2, Mildura Co-operative Fruit Co. Ltd. (Merbein Branch); 3, Irymple Packing Pty. Ltd. (Merbein Branch). **Waltham Cross Raisins**, 56-lb. box—4 entries.—1, Irymple Packing Pty. Ltd. (Irymple Branch); 2, Aurora Packing Co. Pty. Ltd.; 3, Mildura Co-operative Fruit Co. Ltd. (Merbein Branch). **Apricots**, 28-lb. box—1 entry.—1, Irymple Packing Pty. Ltd. (Irymple Branch). **Peaches**, 28-lb. box—1 entry.—1, Irymple Packing Pty. Ltd. (Irymple Branch). **A Special Prize of £5** will be awarded to the most successful exhibitor in the Dried Fruits Classes.—Irymple Packing Pty. Ltd.

TELEPHONE: CENTRAL 8866



COLLINS STREET
MELBOURNE

Section 49.—HORTICULTURE.

Special Prize Money, awarded for Displays made by District Horticultural Societies or Clubs.—1, Murrumbeena Horticultural Society; 2, Coburg Horticultural Society.

Section 50.—WOMEN'S INDUSTRIES.

Collection of Exhibits, made by one woman—4 entries.—1, Mrs. R. Wills-Cooke; 2, Mrs. Amy Stone; 3, Mrs. Mary Smith. **Afternoon Frock Competition**—33 entries.—1, Mrs. A. G. Whitlam; 2, Mrs. John Mackenzie; 3, Miss Gwen Piper; V.H.C., Miss Elsie Adamson; H.C., Miss Edna Brown; C., Miss I. Brown. **PLAIN NEEDLEWORK (Amateurs Only)**.—A Trophy, donated by G. J. Coles and Co. Ltd., Melbourne, awarded to the competitor gaining the greatest number of points in the Plain Needlework Section.—Winners, Mrs. Ida Aitken and Mrs. W. S. Parker (equal). **Specimen of Hand Sewing** (one garment)—6 entries.—1, Mrs. C. J. Dwyer; 2, Miss Betty Shanks; H.C., Mrs. R. Wills-Cooke. **Specimen of Machine Sewing** (one garment)—4 entries.—1, Miss T. Blachford; 2, Miss Kate M. Robinson. **Cotton Shirt**, with detachable collar—2 entries.—1, Miss E. Hepburn; 2, Mrs. T. Carmody. **Flannel Undershirt**, Herringbone—3 entries.—1, Mrs. T. Carmody; 2, Mrs. R. McBride. **Pyjamas (Lady's)**—3 entries.—1, Miss E. Hepburn; 2, Mrs. Ida Aitken. **Man's Pyjamas**, Cotton—4 entries.—Equal 1st, Miss Elsie Hepburn and Miss Elsie Hepburn. **Man's Sweater**, Knitted—11 entries.—1, Mrs. C. R. Chapman; 2, Miss Marie Clohesy; V.H.C., Miss Evelyn Ford; H.C., Mrs. W. G. White.

Man's Scarf, Knitted in Wool—3 entries.—1, Mrs. A. J. Mason; 2, Mrs. Jamieson. **Boy's Shirt**—3 entries.—1, Miss E. Hepburn; 2, Mrs. C. V. Symons. **Girl's Tunic**, Woollen material—2 entries.—1, Mrs. W. S. Parker; 2, Mrs. W. S. Parker. **Girl's Tunic**, Cotton material—2 entries.—1, Mrs. W. S. Parker; 2, Mrs. W. S. Parker. **Girl's School Blouse**—4 entries.—Equal 1st, Mrs. A. R. Goldie and Miss E. Hepburn. **Child's Knitted Jumper** (Novice Exhibitors Only)—12 entries.—1, Miss E. Ford; 2, Mrs. J. Gahan; H.C., Mrs. A. A. Glanfield; H.C., Miss E. Manallack. **Child's Knitted Dress**, in Wool—18 entries.—Equal 1st, Miss Ivy Bolton and Mrs. D. M. Moulang; H.C., Miss D. Anderson. **Child's Dress**, Machine made—6 entries.—1, Mrs. Ida Aitken; 2, Mrs.

ST. MARGARET'S SCHOOL

BERWICK, VICTORIA

25 Miles from Melbourne. On the Prince's Highway.

BOARDING SCHOOL FOR GIRLS

Kindergarten to Leaving
Honours, and Horticulture.

Riding, Swimming, Tennis
and Golf.

Telephone: Berwick 21.

Miss DORA GIPSON,
Principal.

Term dates for 1940
are: February 14th,
June 5th,
September 16th



ST. MARGARET'S SCHOOL

MAYFIELD AVENUE, MALVERN

DAY SCHOOL FOR GIRLS

Kindergarten to Leaving Honours
Prospectus on Application Tel. U 8443
Miss DORA GIPSON, Principal.

Ida Aitken. **Child's Dress**, Plain, hand sewn, no embroidery—4 entries.—1, Mrs. Ida Aitken; 2, Miss O. A. Kinman. **Lady's Knitted Singlet**—5 entries.—1, Mrs. Dorothy M. Moulang; 2, Mrs. A. F. Taylor; V.H.C., Mrs. E. Boschen. **Bed Jacket**, Knitted in Wool—13 entries.—1, Mrs. C. Scully; 2, Mrs. N. W. Drummond; V.H.C., Miss Eila Clohesy; H.C., Miss Gwen Howard. **Bed Jacket**, Crocheted in Wool—13 entries.—1, Mrs. C. Scully; 2, Miss Zita Gaxoigne; V.H.C., Mrs. M. Watson; V.H.C., Mrs. M. Morgan. **Bed Jacket**, Knitted in Wool (Novice exhibitors only)—29 entries.—1, Miss Marie Clohesy; 2, Miss E. Ford; V.H.C., Mrs. W. Jackson; H.C., Miss M. Pinkerton; C., Miss Beryl Rouget. **Knitted Jumper**, in Wool—25 entries.—1, Miss Eila Clohesy; 2, Mrs. W. Taylor; V.H.C., Mrs. J. B. Cox; H.C., Miss E. Ford; H.C., Miss J. B. McDowell. **Child's Knitted Jumper**, in Wool—5 entries.—1, Miss D. Gibson; 2, Miss E. Brown. **Child's Play Apron** (no hand work)—3 entries.—1, Mrs. W. S. Parker; 2, Mrs. Ida Aitken; H.C., Mrs. W. S. Parker. **Baby's Crochet Shawl**, Wool only—4 entries.—1, Mrs. A. Harris; 2, Mrs. M. L. Leech; H.C., Mrs. Peter Newton. **Baby's Knitted Shawl**, Wool—12 entries.—1, Mrs. E. Boschen; 2, Mrs. C. Scully; H.C., Mrs. B. E. Fry. **Baby's Crochet Jacket**, Wool, silk finish—5 entries.—1, Mrs. J. B. Cox; 2, Mrs. L. Worley. **Baby's Carrying Coat**, Knitted in Wool—5 entries.—1, Mrs. E. Boschen; 2, Mrs. C. Scully. **Baby's Jacket**, Knitted in Wool only—19 entries.—Equal 1st, Miss Ivy Bolton and Mrs. E. Boschen; 2, Miss E. Ford; V.H.C., Miss D. Anderson. **Baby's Singlet**, Knitted in Wool only—16 entries.—1, Miss Ivy Bolton; 2, Mrs. E. Boschen; V.H.C., Mrs. A. F. Taylor; H.C., Mrs. W. Purdon. **Infant's Outfit.—Bonnet, Jacket, Modesties and Booties**, Knitted in Wool—11 entries.—1, Mrs. E. Boschen; 2, Miss Marie Clohesy; V.H.C., Miss M. Pinker-



Reproduced from "The Australasian."

JUDGES AT WORK IN THE WOMEN'S INDUSTRIES SECTION.

PENLEIGH Presbyterian Girls' School Park St., Moonee Ponds

The **PRESBYTERIAN** Boarding and Day School
for the **NORTHERN SUBURBS**

KINDERGARTEN TO LEAVING HONOURS.

Situated in a high and healthy position, with accommodation for 120 day girls and 15 boarders, it offers all the advantages of close personal intercourse between staff and pupil.

The aim of the School is to provide for its girls a sound education morally, mentally and physically. Special attention is given to those subjects which are likely to prove of most value in their after life. The Principals are assisted by a strong staff of Teachers.

1st TERM: FEBRUARY 13, 1940. Prospectus on Application.

Principals: MISS LIMEROCK, M.A., MISS ELMA LIMEROCK.
Tel. FU 6615.

KOROWA, C.E.G.G.S. **EAST MALVERN**



Head Mistress: M. E. DICKSON, B.A., Dip. Ed.

An old-established Boarding School for Girls, standing on the heights overlooking the Glen Iris Valley, with the Dandenong Ranges in

the distance. Situated as it is on the outskirts of the city, it should have a special appeal as a home for girls from country districts.

SCHOOL REOPENS WEDNESDAY, FEBRUARY 14th, 1940.

ton; H.C., Miss E. Brown. **Gloves**, Knitted in Wool—13 entries.—1, Miss G. Collyer; 2, Miss M. Jackson; H.C., Miss M. A. Farquharson. **Beret**, Knitted in Wool—4 entries.—1, Mrs. E. Manley, Senr.; 2, Mrs. Scott; V.H.C., Mrs. F. Yeomans. **Child's Sun Bonnet**—4 entries.—1, Mrs. W. S. Parker; 2, Mrs. I. Munro; H.C., Mrs. A. R. Goldie. **Infant's Bonnet**, Crochet in Wool, silk finish—3 entries.—1, Miss E. W. Gledhill; no other award. **Prettiest Infant's Bonnet**, Silk (no hand work)—3 entries.—1, Mrs. Ida Aitken; 2, Mrs. Ida Aitken. **Prettiest Infant's Bonnet**, Knitted or Crochet in Silk—6 entries.—1, Miss Marie Clohesy; 2, Mrs. B. E. Ryan; H.C., Mrs. A. Baker. **Slippers**, Knitted or Crochet in Wool—5 entries.—1, Mrs. M. Davis; 2, Mrs. E. Boschen. **Princess Petticoat**, Machine made—4 entries.—1, Mrs. Ida Aitken; 2, Mrs. I. Munro. **One-piece Tennis Frock**—3 entries.—1, Miss E. Hepburn; 2, Miss A. E. McDonald. **Apron, Fancy** (no hand work)—5 entries.—1, Mrs. W. S. Parker; 2, Mrs. Ida Aitken. **Apron, Fancy** (no hand work) (Novice exhibitors only)—3 entries.—1, Miss S. Hepburn; 2, Mrs. H. W. Wagg. **Apron, Overall Type** (no hand work)—5 entries.—1, Mrs. W. S. Parker; 2, Miss A. J. Draffin; H.C., Mrs. D. E. Thomas. **Bag Kitchen Apron** (no hand work)—5 entries.—1, Mrs. H. W. Wagg; 2, Mrs. R. McBride. **Bag Peg Apron** (no hand work)—6 entries.—1, Mrs. H. W. Wagg; 2, Mrs. A. V. MacBean; V.H.C., Mrs. R. McBride; H.C., Mrs. R. McBride. **Best Article of Wearing Apparel Made from a Sugar Bag**—9 entries.—1, Mrs. H. W. Wagg; 2, Mrs. S. Gibson; V.H.C., Mrs. Peter Newton; H.C., Mrs. H. Flood. **Most Useful Article (Other than Wearing Apparel), Made from a Sugar Bag**—16 entries.—Equal 1st, Mrs. H. W. Wagg and Mrs. A. Reardon; 2, Mrs. C. C. Nott; V.H.C., Mrs. H. W. Wagg; H.C., Mrs. L. L. Pavey; H.C., Miss S. Noble. **Buttonholes Worked on Linen** (three)—4 entries.—1, Mrs. W. C. C. Wright; 2, Mrs. W. C. C. Wright; V.H.C., Miss O. Garden. **Buttonholes Worked on Tweed** (three)—4 entries.—1, Miss Doris Tye; 2, Mrs. W. C. C. Wright; H.C., Mrs. W. C. C. Wright. **Trousseau Set** (three pieces), machine made (no hand work)—3 entries.—3, Miss M. Jackson; no other award. **Pram Cover**, Knitted in Wool (not more than four feet long)—10 entries.—1, Mrs. F. Noake; 2, Mrs. A. M. Davies; V.H.C., Mrs. E. Manley, Senr. **Quilt**, suitable for Cot, quilted or padded (not more than four feet long)—2 entries.—1, Mrs. W. S. Parker; 2, Mrs. C. Scully. **Quilt**, suitable for Cot, cotton material (not more than four feet long)—2 entries.—Equal 1st, Mrs. Ida Aitken and Mrs. A. F. Tye. **Knitted Tea Cosy**, Wool—11 entries.—1, Miss E. W. Gledhill; 2, Mrs. N. W. Drummond; H.C., Mrs. E. Manley, Senr.; H.C., Mrs. F. M. Cawdle; H.C., Miss N. Houlden. **Best Dressed Doll**, in Woollen garments (hand made)—8 entries.—1, Miss B. Senior; 2, Mrs. P. L. Hill; V.H.C., Miss L. Diffey. **Best Dressed Doll** (other than Character or Period Costume Doll)—4 entries.—1, Mrs. C. Scully; 2, Mrs. W. Arundell; V.H.C., Mrs. Ida Aitken. **Best Character Doll or Period Costume Doll**—6 entries.—1, Miss B. Senior; 2, Miss C. R. Stuart; H.C., Mrs. Ida Aitken. **Socks** (4-ply), French heel, knitted with No. 12 needles—13 entries.—1, Mrs. H. H. Swann; 2, Mrs. Chester Pink; V.H.C., Mrs. E. Shelton; H.C., Mrs. M. Morgan. **Socks** (4-ply), Dutch heel, knitted with No. 12 needles—12 entries.—1, Mrs. H. H. Swann; 2, Mrs. Chester Pink. **Boy's Socks**, Fancy tops—3 entries.—1, Mrs. G. Corben; 2, Mrs. Chester Pink; H.C., Mrs. E. Boschen. **Socks** (2-ply), knitted with No. 16 needles—12 entries.—1, Mrs. J. Kinghorn; 2, Miss N. Houlden; V.H.C., Mrs. W. P. Hill; H.C., Mrs. J. Bullen. **Pair Sleeping Socks**—7 entries.—1, Mrs. E. Boschen; 2, Mrs. A. J. Mason. **SPECIAL CLASSES (Restricted to Blind Persons)**.—**Baby's Vest**, Knitted in Wool—9 entries.—1, Miss E. West; 2, Mrs. Chapman; V.H.C., Mrs. M. Bartlett; V.H.C., Miss I. Williams; H.C., Miss D. Boyce; H.C., Miss T. Cameron; C., Miss D. Allison. **Baby's Jacket**, Knitted in Wool—8 entries.—1, Miss E. West;

TOORAK COLLEGE

FRANKSTON, Victoria



A Boarding School for Girls in Ideal Surroundings.

Modern and Extensive Buildings.
Junior School to Leaving Honours.
Prospectus on application.

Excellent Playing Fields and
Tennis Courts
Sea Bathing, Riding and Golf.

Head Mistress: Miss W. M. ALLEN, B.A.
Telephone: Mt. Eliza 255



THE NEW CUMLODEN JUNIOR GRAMMAR SCHOOL

Boarding and Day School
Beginners to Inter-
mediate. Boys prepared
for the Public Schools
and the Naval College.
Adjoining Murrumbidgee
Station.

First Term,
Feb. 13, 1940.

UM 2372.

C. Mitchell Tovell, M.Sc.
(Melb.), Head Master.



2. Mrs. Chapman; V.H.C., Mrs. M. Bartlett; H.C., Miss T. Cameron. **Socks** (4-ply)—8 entries.—1, Miss Winifred Riley; 2, Miss E. Fisher; H.C., Miss D. Boyce. **FANCY NEEDLEWORK (Amateurs Only).**—**A Special Prize of £1/1/- and Card**, awarded to the exhibitor of the Best Piece of Fancy Work.—Mrs. F. J. Thomas. **Special Prizes of £5/5/- and £2/2/-**, presented by the manufacturers of Clark's "Anchor" Embroidery Threads, awarded to the competitors gaining the greatest number of points in the Fancy Needlework Section.—Winners: 1, Mrs. W. C. C. Wright; 2, Miss A. J. Draffin. **Trousseau Set**, three pieces (Nightdress, Petticoat and Knickers)—1 entry.—1, Mrs. W. C. C. Wright. **Child's Dress**, hand-embroidered—5 entries.—1, Mrs. W. C. C. Wright; 2, Mrs. D. Scholes. **Dressing Jacket**, hand-embroidered—2 entries.—1, Mrs. W. C. C. Wright; no 2nd award. **Best Piece of**



Reproduced from "The Leader."

WOOL AFTERNOON FROCK.

Worn by a Mannequin in the Wool Display.

Girton Church of England Girls' Grammar School

BENDIGO

Founded 1884

DAY AND BOARDING SCHOOL
KINDERGARTEN TO SCHOOL LEAVING HONOURS

THE SCHOOL IS SITUATED IN A DISTRICT
NOTED FOR ITS EXCELLENT CLIMATE

President of the Council: The Right Reverend the Bishop of Bendigo.

Head Mistress: MISS OLIVE GORDON, M.A., Dip. Ed.

First Term commences Tuesday, 13th February, 1940.

Boarders Return Monday, 12th February.

ST. CATHERINE'S

DAY AND BOARDING SCHOOL

HEYINGTON PLACE, TOORAK, S.E.2

Situated on Toorak Heights, Close to Heyington
Railway Station and Toorak Tram.



KINDERGARTEN TO LEAVING HONOURS
Extensive Grounds and Playing Fields. Riding and Swimming

PRINCIPAL: MISS HILDA LANGLEY.
HEAD MISTRESS: MISS EDNA HOLMES, M.A., LL.B., Dip. Ed.

The First Term Date for 1940 is February 14th.

Prospectus on Application to Bursar. Tel. U 4873

Fancy Work (open to girls under 15 years of age)—7 entries.—1, Miss Reema Leeder; equal 2nd, Miss Betty Smart and Miss Betty Smart. **Infant's Outfit**, three pieces (Coat, Bonnet and Dress)—3 entries.—1, Mrs. C. J. Dwyer; 2, Mrs. C. W. Tulloch. **Lady's Blouse**, hand-worked—2 entries.—1, Miss Maggie Porter; 2, Miss J. E. Halls. **Lady's Nightdress**, hand-embroidered—4 entries.—1, Miss A. J. Draffin; 2, Mrs. C. J. Dwyer. **Princess Underskirt** (Silk), hand-embroidered—1 entry.—1, Mrs. C. J. Dwyer. **Child's Play Apron**, hand-embroidered—7 entries.—1, Miss A. J. Draffin; 2, Miss D. Gibson. **Lady's Hand-embroidered Apron** (Calico)—19 entries.—1, Mrs. C. J. Dwyer; 2, Mrs. H. W. Wagg. **Lady's Hand-embroidered Apron** (Other than Calico)—6 entries.—1, Mrs. W. C. C. Wright; 2, Miss E. E. Pierpoint. **Infant's Bonnet**, hand-embroidered—2 entries.—1, Mrs. W. C. C. Wright; 2, Mrs. C. J. Dwyer. **Crochet Afternoon Tea Cloth**—9 entries.—1, Miss E. L. M. Ford; 2, Mrs. B. Burns; 3, Mrs. Helen M. Allsop; H.C., Miss A. Bear. **Afternoon Tea Cloth** (other than crochet)—11 entries.—1, Miss A. J. Draffin; 2, Miss F. Frost. **Supper Cloth** (other than crochet)—8 entries.—1, Miss Mary Chandler; 2, Mrs. W. C. C. Wright; V.H.C., Miss A. J. Draffin. **Supper Cloth** (other than crochet), in an Australian design—9 entries.—1, Mrs. M. McDonald; 2, Mrs. E. Mason; H.C., Mrs. E. Neville. **D'Oyley** (1 only), Linen, for dishes—12 entries.—1, Mrs. W. C. C. Wright; 2, Miss A. J. Draffin; H.C., Miss N. Green. **D'Oyley** (1 only), Crochet—18 entries.—1, Mrs. M. Mitchell; 2, Mrs. M. Mitchell; V.H.C., Mrs. C. E. Knipe; H.C., Mrs. C. E. Knipe. **D'Oyley** (1 only), Irish Crochet—7 entries.—1, Mrs. J. Moylan; 2, Miss M. Rainey; V.H.C., Miss E. W. Gledhill; H.C., Miss E. Adamson; C., Miss A. J. Draffin. **Tatting**—6 entries.—1, Miss B. E. Hardy; 2, Miss F. Ashley. **Pillow Sham**, embroidered (one)—5 entries.—1, Mrs. W. C. C. Wright; 2, Miss A. J. Draffin. **Eyelet Work** (one piece)—7 entries.—1, Miss O. Garden; 2, Mrs. W. C. C. Wright. **Cross Stitching**—6 entries.—1, Mrs. V. M. Wilson; 2, Miss M. Greenwell. **Richelieu Work** (one piece)—7 entries.—1, Mrs. W. C. C. Wright; 2, Mrs. C. J. Dwyer. **Drawn-thread Work** (one article)—3 entries.—1, Mrs. W. C. C. Wright; 2, Mrs. C. J. Dwyer. **Hedebo Work**—1 entry.—1, Miss A. J. Draffin. **Art Embroidery**, in fine silk—6 entries.—1, Miss A. J. Draffin; 2, Mrs. V. M. Wilson. **Art Embroidery**, in heavy silk—3 entries.—1, Miss O. Garden; 2, Miss N. Sandwell. **Oriental Embroidery**—9 entries.—1, Miss F. Cameron; 2, Miss A. J. Draffin; V.H.C., Miss O. Garden; H.C., Mrs. C. J. Dwyer. **Mount Mellick Work** (one piece not larger than 4 feet square)—2 entries.—1, Mrs. W. C. C. Wright; 2, Mrs. C. J. Dwyer. **Smocking**, Applied (Child's Garment)—10 entries.—1, Miss A. J. Draffin; 2, Mrs. A. Baker; V.H.C., Miss E. E. Pierpoint. **Applique** (one piece)—6 entries.—1, Mrs. W. C. C. Wright; 2, Mrs. C. J. Dwyer. **Best Piece of Coloured Embroidery**, any article (not more than 4 feet square)—7 entries.—1, Mrs. D. Scholes; 2, Miss Doris Tye. **Lady's Embroidered Handkerchief**—5 entries.—1, Mrs. W. C. C. Wright; 2, Mrs. C. J. Dwyer; H.C., Miss A. J. Draffin. **Embroidered Dinner Mats**—1 entry.—1, Miss C. H. Mann. **Monogram on Linen Serviette** (not more than three letters)—6 entries.—1, Mrs. C. J. Dwyer; 2, Miss O. Garden. **Cushion**—13 entries.—1, Miss A. J. Draffin; 2, Miss O. Garden. **Bridge Cloth**—1 entry.—1, Mrs. V. M. Wilson. **Guest Towel**—5 entries.—1, Mrs. W. C. C. Wright; 2, Mrs. C. J. Dwyer; V.H.C., Miss O. Garden. **Tea Cosy**, hand-embroidered—7 entries.—1, Miss O. Garden; 2, Mrs. C. J. Dwyer. **Most Original Piece of Fancy Work** (not more than four feet square)—6 entries.—1, Miss S. Noble; 2, Mrs. E. Manley, Senr. **Table Centre**, White—6 entries.—1, Miss A. J. Draffin; 2, Mrs. W. C. C. Wright; C., Mrs. C. J. Dwyer. **Table Centre**, Coloured—18 entries.—1, Miss A. J. Draffin; 2, Mrs. C. J. Dwyer. **Hand Quilting**, Italian (one article)—9 entries.—1, Mrs. W. Fortington; 2, Mrs. A. H. Barclay; H.C., Mrs. R. Higgs. **Shopping Bag**—3 entries.—1,

Miss E. L. M. Ford; 2, Mrs. A. Bennett. **Wallet**—4 entries.—1, Mrs. V. M. Wilson; 2, Mrs. B. Kidney. **Work Bag**—2 entries.—1, Mrs. B. Kidney; 2, Mrs. J. B. Cox. **Tapestry Work**, (one article), worked in wool (not more than two feet square)—18 entries.—1, Mrs. C. C. Nott; 2, Mrs. F. J. Thomas; H.C., Miss Jeanetta E. Brine. **Tapestry Work** (one article), worked in silk (not more than two feet square)—3 entries.—1, Mrs. F. J. Thomas; 2, Mrs. V. M. Wilson. **RESTRICTED CLASSES**.—For exhibitors who have never won a first prize in a Melbourne Royal Show.—**Best Piece of Coloured Embroidery**—20 entries.—1, Mrs. H. W. Wagg; 2, Miss Janet Dunning. **Best Piece of White Embroidery**—2 entries.—1, Miss E. G. Wallis; 2, Mrs. Allan King. **Embroidered Pillow Case**, for Cot or Pram—3 entries.—1, Mrs. Allan King; 2, Mrs. H. W. Wagg. **Pram or Cot Cover**—3 entries.—1, Mrs. H. W. Wagg; no other award. **Afternoon Tea Cloth, Crochet**—11 entries.—1, Mrs. R. Grant; 2, Mrs. B. Burns. **Guest Towel**—7 entries.—1, Miss E. L. M. Ford; 2, Miss N. Green. **Richelieu Work** (one piece)—6 entries.—1, Miss E. G. Wallis; 2, Miss V. Birrell. **Best Hand-Sewn Novelty, Small**—4 entries.—1, Mrs. E. B. Freeman; 2, Miss M. Weaver. **ART AND APPLIED ART (Amateurs Only)**.—

FINTONA GIRLS' SCHOOL

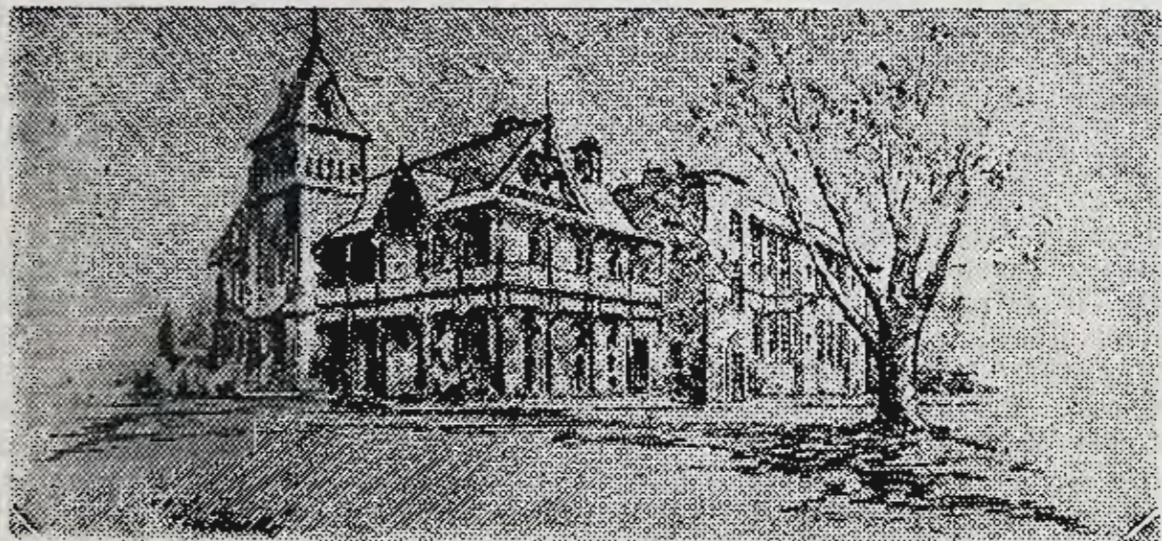

SENIOR FINTONA: 79-85 Balwyn Rd. Balwyn, E.8
Phone: WF 4636

JUNIOR FINTONA: 162 Mont Albert Rd., Balwyn, E.8.
Phone: WF 1223

There are Two Houses for Boarders
within or very close to the School.

First Term Commences 13th February, 1940.

Boarders Return 12th February. Enrolments made now will be placed on the waiting list, and parents will be advised of vacancies as they occur.

Principal: MARGARET CUNNINGHAM, B.Sc., Dip. Ed. (London).

Original Design for a Poster—6 entries.—1, Miss J. Quin; 2, Miss A. Margaret I. Simson; H.C., Miss Rose Evans. **Design for a Poster**—4 entries.—1, Miss Mavis Cayless; 2, Miss E. Roy; H.C., Miss R. Koepf; C., Miss V. Chenhall-Jones. **A Panel of Lettering**, not less than eight lines on a page—2 entries.—1, Miss Norma Mirams; 2, Miss M. Boyd. **An Original Design for a Display Card or a Window Ticket**—3 entries.—1, Miss N. Mirams; 2, Miss J. Plant. **An Original Landscape from Nature**, in Oils—9 entries.—1, Miss J. Burns; 2, Mrs. A. Dick; V.H.C., Miss S. Smyth; H.C., Mrs. C. Lewis Luxford. **An Original Landscape from Nature**, in Water Colour or Pastel—10 entries.—1, Mrs. E. Coleman; 2, Mrs. E. Coleman; V.H.C., Mrs. A. Dick. **An Original Landscape**, in Pencil or Pen and Ink—4 entries.—1, Miss M. Osborne; 2, Mrs. C. D. Hickman. **An Original Study of a Still Life Composition**, in Oils—7 entries.—1, Miss M. Popple; 2, Mrs. A. Dick; H.C., Miss R. Shackel; C., Mrs. C. D. Hickman. **An Original Study of a Still Life Composition**, in Water Colour or Pastels—7 entries.—1, Miss B. Young; 2, Miss M. Popple; V.H.C., Miss S. Smithett; H.C., Mrs. C. D. Hickman. **A Study of a Still Life Composition**, in Pencil or Pen and Ink—4 entries.—1, Miss R. Koepf; 2, Miss W. Birch. **An Original Etching of Any Subject**—4 entries.—No award. **An Original Study of a Bird or Animal**, in any medium—8 entries.—1, Mrs. A. Temple Miles; 2, Miss M. Osborne; H.C., Mrs. C. D. Hickman. **A Drawing of a Spray of Leaves** (not less than eight leaves), or **Leaves and Flowers From Nature**, in Pen and Ink—8 entries.—1, Miss G. Crawford; 2, Miss S. Smithett; H.C., Miss O. Taylor. **An Original Design**, based on an Australian Plant, to fill any

I'LL DO YOUR WASHING...

AND SAVE YOUR TIME, MONEY, HEALTH,
STRENGTH, TEMPER
AND CLOTHES



The Lehmann Washing Machine washes 6 pairs of farm trousers in 5 minutes. Or a copper full of clothes in the same time. Non-electric, so easy a child can operate it. Beautifully finished in colour.

CASH PRICE, 99/6 COMPLETE

Get a demonstration and learn how you can abolish drudgery. Your local agent or—

C. M. LEHMANN & CO. PTY. LTD.,
430 BELL STREET, PRESTON, VIC.

WARWICK

FINCH STREET, EAST MALVERN



OPEN-AIR BOARDING AND DAY SCHOOL FOR GIRLS

Conveniently situated in Charming Locality.

KINDERGARTEN TO LEAVING HONOURS

School Reopens Wednesday, 14th February, 1940

Boarders return Tuesday, 13th February, 1940

Prospectus at Robertson and Mullens

Principal: MISS A. M. TURNER

Telephone: UL 2843

geometric shape—6 entries.—Equal 1st, Miss M. Osborne and Miss B. Duncan; no other award. **A Study of Flowers or Fruit from Nature**, in Oils, Water Colour or Pastel—12 entries.—1, Miss E. B. Catlin; 2, Miss E. Foster; H.C., Miss S. Webster. **A Head Study from Life**, in any medium—14 entries.—1, Miss M. Popple; 2, Mrs. C. D. Hickman; H.C., Miss J. Plant; C., Mrs. A. Dick. **Collection of Three Photographs**, mounted, unframed—7 entries.—1, Miss J. E. Brine; 2, Miss R. M. Clack; V.H.C., Mrs. W. Lyall. **Collection of Three Landscape Photographs**, mounted, unframed—4 entries.—1, Miss M. Lorensene; 2, Miss R. M. Clack; C., Miss N. A. Ross. **Collection of Three Water-view Photographs**, mounted, unframed—3 entries.—1, Miss R. M. Clack; 2, Miss M. Lorensene. **Collection of Three Domestic Snapshots**, mounted, unframed—4 entries.—1, Miss J. E. Brine; 2, Miss M. Lorensene. **ART CRAFTS. (Amateurs Only).**—**Stencil Work** (one piece)—4 entries.—1, Miss O. Garden; 2, Miss N. Dixon. **Batik Work** (one piece)—3 entries.—1, Miss E. G. Loxton; 2, Miss E. G. Loxton. **An Example of Wood Carving**—1 entry.—1, Miss A. Garden. **Poker Work on Wood**—7 entries.—Equal 1st, Mrs. R. Wills-Cooke and Mrs. C. D. Hickman; no other award. **Poker Work on Leather**—5 entries.—1, Mrs. R. Wills-Cooke; 2, Miss A. T. Murphy. **Embossed Leatherwork**—3 entries.—1, Miss A. M. I. Simpson; 2, Miss O. Garden. **Barbola Work**—7 entries.—1, Mrs. R. Wills-Cooke; 2, Miss D. Tye; H.C., Mrs. U. Brennan. **Barbola Work** (Novice exhibitors only)—8 entries.—1, Miss C. Paton; 2, Mrs. M. Turner; V.H.C., Mrs. M. Turner. **Raffia Work**, Woven work—2 entries.—1, Mele Taufa; no other award. **Raffia Work**, with wooden foundation—2 entries.—1, Mrs. E. Murfett;



Versatility shown in one of the collections of work from branches of
the Country Women's Association.

Reproduced from "The Leader."

RENOWNED FOR COLOUR,
STRENGTH, UNIFORMITY

"BEST" FLOUR

NOSKE BROS. Pty. Ltd.

108 QUEEN STREET ————— MELBOURNE, C.1

MILLS AT HORSHAM, NHILL AND CHARLTON (Victoria)
and MURRAY BRIDGE (South Australia)

TELEPHONE: M 2814

**The Emily McPherson College
of Domestic Economy**

Cnr. Russell and Victoria Streets, Melbourne

Telephone: F 5116.

**SENIOR TECHNICAL SCHOOL FOR WOMEN UNDER THE
EDUCATION DEPARTMENT OF VICTORIA**

In times of national emergency and in peace time, this College is prepared to help women in town or country through its facilities for giving training in the College classes both for home life and for industry. Therefore, those desiring to obtain further knowledge and skill in cookery, needlework, dressmaking, ladies' tailoring, millinery, etc., are invited to call or write for full information regarding courses and fees.

First Term commences 12th February, 1940.

Prospectus on application.

R. S. CHISHOLM, M.A., Principal.

no other award. **A Soft Toy**—13 entries.—Equal 1st, Miss E. E. Pringle and Mrs. M. Montgomery; V.H.C., Miss H. E. Beggs; H.C., Mrs. W. J. Warren. **Hand-made Flowers, Paper**—9 entries.—1, Mrs. J. Hummerston; 2, Mrs. J. Hummerston; V.H.C., Miss H. Newman; V.H.C., Mrs. G. Steele. **Spray of Hand-made Flowers, other than paper**—12 entries.—Equal 1st, Mrs. A. C. Bryce and Mrs. G. Steele; 2, Mrs. M. Roy; V.H.C., Miss H. Nash; H.C., Mrs. B. S. Corlett. **Decorative Metal Work**—6 entries.—1, Miss A. M. I. Simson; 2, Miss A. W. Bowman. **Hand Weaving**—6 entries.—1, Miss B. P. Lampe; 2, Miss A. W. Bowman; V.H.C., Mrs. A. C. Stringer; V.H.C., Miss E. K. Campkin. **An Example of Hand-made Pottery**—3 entries.—1, Mrs. M. Turner; 2, Mrs. M. Turner. **Hand-made Mat, hooked wool, coarse**—6 entries.—1, Mrs. E. Bills; 2, Mrs. C. G. Lyon. **Hand-made Mat, skein wool, fine**—7 entries.—1, Mrs. E. M. Bridgart; 2, Mrs. A. M. Muller; H.C., Mrs. W. Warne; H.C., Mrs. W. Warne. **Hand-made Rag Rug, on Canvas**—7 entries.—1, Mrs. M. Endacott; 2, Mrs. A. H. Barclay. **Hand-made Rag Rug, on Hessian**—14 entries.—1, Mrs. John Kennedy; 2, Mrs. J. Rosengren; V.H.C., Mrs. J. Moylan; H.C., Mrs. J. Rosengren. **Gloves, made of Chamois or other similar material**—5 entries.—1, Miss E. E. Pringle; 2, Miss M. S. Melvin. **China Painting (three pieces)**—4 entries.—1, Mrs. S. Hastings; 2, Mrs. S. Hastings.

C.W.A. CLASSES.—Best Collection, exhibited by a Branch of the Country Women's Association of Victoria, comprising three examples of Needlework and three examples of Art Crafts—12 entries.—1, Whittlesea Branch; 2, St. Kilda Branch; 3, Castlemaine Branch.

A Soft Toy—7 entries.—1, Miss H. E. Beggs; 2, Miss E. E. Pringle. **Gloves, made of Chamois or other similar material**—7 entries.—1, Miss E. E. Pringle; 2, Miss M. S. Melvin; V.H.C., Mrs. E. M. Tolliday. **Hand Weaving**—2 entries.—Equal 1st, Mrs. A. C. Stringer and Mrs. W. M. Utber. **An Example of Basketry**—5 entries.—Equal 1st, Mrs. C. Lewis Luxford and Miss Molly Couchman; 2, Mrs. Williams.

COOKING (Amateurs Only).—Trophy, donated by G. J. Coles and Co. Ltd., Melbourne, awarded to the competitor gaining the greatest number of points in the Section for Cooking.—Winner, Mrs. C. Olive.

Home-made Loaf of Bread (4 lbs.)—19 entries.—1, Mrs. John Burns; 2, Mrs. M. E. Marrow; H.C., Mrs. D. A. Hallam. **Raisin Loaf**—4 entries.—1, Mrs. D. A. Hallam; 2, Miss E. A. Doherty. **Yeast Buns (3)**—6 entries.—1, Miss L. Stark; 2, Mrs. D. A. Hallam. **White Scones (6)**—41 entries.—1, Mrs. George Farley; 2, Mrs. K. Strack. **Wholemeal Scones (6)**—8 entries.—1, Mrs. E. Peters; 2, Mrs. D. A. Hallam. **Gem Scones (6)**—7 entries.—1, Mrs. E. M. Pettitt; 2, Mrs. K. Strack. **Drop Scones (6)**—5 entries.—1, Mrs. A. Jackson; 2, Mrs. D. Junor. **Coffee Rolls (6)**—7 entries.—1, Mrs. E. M. Evans; 2, Miss N. Rollins. **Decorated Layer Cake**—6 entries.—1, Miss M. Kerr; 2, Mrs. Stella Sutcliffe. **Plain Cake**—12 entries.—1, Mrs. T. Armour; 2, Mrs. E. M. Evans; H.C., Mrs. D. A. Hallam. **Seed Cake**—11 entries.—1, Mrs. D. A. Hallam; 2, Mrs. M. S. Nugent. **Rich Fruit Cake (not iced)**—43 entries.—1, Mrs. D. A. Hallam; 2, Miss E. Traianon; H.C., Mrs. J. Colman. **Plain Sultana Cake**—9 entries.—1, Mrs. E. M. Evans; 2, Mrs. E. G. McCreery. **Birthday Cake**—10 entries.—1, Miss M. Gosney; 2, Mrs. J. Colman; 3, Miss E. Gilligan. **Birthday Cake (Novice exhibitors only)**—8 entries.—1, Miss N. Lindenberg. **Oatmeal Cake**—4 entries.—1, Mrs. D. Scholes; 2, Miss G. M. Smith. **Small Fancy Iced Cakes (6)**—4 entries.—1, Miss M. Ashburner; 2, Mrs. P. Ebbels. **Meringues (6)**—5 entries.—1, Mrs. V. Johns; 2, Mrs. M. S. Nugent. **Savouries (6 varieties)**—4 entries.—1, Miss E. M. Barnett; 2, Miss M. Ashburner. **Date Shells (6)**—4 entries.—1, Miss M. S. Flower; 2, Mrs. T. J. Duguid. **Plate of Shortbread**—18 entries.—1, Mrs. D. Junor; 2, Mrs. A. Waddell. **Gingerbread**—12 entries.—1, Mrs. E. M. Evans; 2, Mrs. H. G. Anderson. **Cheese Straws**—5 entries.—1, Miss M. Ashburner; 2, Mrs. G. W. Westcott. **Mincemeat**—6

entries.—1, Miss N. R. Stancombe; 2, Mrs. S. Gibson. **Plum Pudding** (boiled in cloth)—16 entries.—1, Mrs. T. McCrorey; 2, Mrs. Annie Jones. **Plum Pudding** (boiled in basin)—12 entries.—1, Mrs. H. G. Adams; 2, Miss Adelaide Alexander; H.C., Mrs. C. Olive. **Puff Pastry** (6 distinct varieties)—4 entries.—1, Mrs. E. P. Tormey; 2, Miss M. Rickards. **Sausage Rolls** (6)—8 entries.—1, Mrs. E. P. Tormey; 2, Miss M. S. Flower. **Cornish Pasties** (2)—8 entries.—1, Miss M. S. Flower; 2, Miss A. Kerr. **Swiss Roll** (1 lb.)—11 entries.—1, Mrs. G. W. Westcott; 2, Mrs. E. Leeder. **Victoria Sandwich**, without butter—25 entries.—1, Mrs. G. Farley; 2, Mrs. T. R. Congleton. **Victoria Sandwich**, with butter—18 entries.—1, Mrs. G. Farley; 2, Mrs. T. R. Congleton. **Plate of Home-made Biscuits** (6 varieties, 3 of each)—10 entries.—1, Miss A. E. McDonald; 2, Miss J. T. Poulter; H.C., Miss E. Gilligan. **Cocoanut Ice**—9 entries.—1, Mrs. H. G. Anderson; 2, Miss G. V. Corrie. **Toffee**—5 entries.—1, Mrs. E. Palmer; 2, Mrs. E. T. Davies. **Collection of Home-made Chocolates** (6 varieties)—6 entries.—1, Miss G. V. Corrie; 2, Mrs. Phyllis Hillgrove. **Collection of Home-made Sweets**, other than Chocolates or Caramels (6 varieties)—6 entries.—1, Miss G. V. Corrie; 2, Mrs. E. Palmer. **Devilled Almonds**—3 entries.—1, Miss N. R. Stancombe; 2, Miss M. Ashburner. **Green Tomato Pickles** (3 bottles)—5 entries.—1, Mrs. H. G. Anderson; 2, Mrs. G. W. Westcott. **Pickles** (3 varieties, 1 bottle of each)—5 entries.—1, Mrs. G. W. Westcott; 2, Mrs. E. G. Ottrey. **Sauces** (3 varieties, 1 bottle of each)—3 entries.—1, Miss N. Rollins; 2, Mrs. C. Olive. **Apple Chutney** (1 bottle)—7 entries.—1, Mrs. G. W. Westcott; 2, Mrs. M. S. Nugent. **Tomato Chutney** (1 bottle)—7 entries.—1, Mrs. G. W. Westcott; 2, Mrs. H. G. Anderson. **Collection of 12 Bottles of Preserved Fruit in Syrup**—7 entries.—1, Mrs. C. Olive; 2, Mrs. H. G. Anderson; 3, Mrs. J. H. Jolley. **Collection of Preserved Vegetables** (not less than 4 varieties, nor more than 8)—3 entries.—1, Mrs. C. Olive; 2, Mrs. H. G. Anderson; 3, Mrs. M. S. Nugent. **Collection of Preserved Fruits** (not less than 6 varieties nor more than 12) (1 jar of each)—5 entries.—1, Miss D. Anderson; 2, Mrs. C. Olive; 3, Mrs. J. H. Jolley. **Collection of Jams** (excluding Marmalade), 6 varieties—4 entries.—1, Mrs. C. Olive; 2, Mrs. A. Gerrard; 3, Mrs. M. S. Nugent. **Collection of Jams** (Novice exhibitors only)—4 entries.—1, Mrs. C. Olive. **Collection of Jellies**, 3 varieties (1 jar of each, containing about $\frac{1}{2}$ lb.)—10 entries.—1, Mrs. H. McGarrigle; 2, Mrs. C. Olive; 3, Mrs. A. Gerrard. **Home-made Orange Marmalade** (3 jars, each containing about 1 lb.)—14 entries.—1, Mrs. C. Olive; 2, Miss E. L. Hurrey; H.C., Mrs. G. E. Miles. **Lemon Butter**—18 entries.—1, Miss B. Kerr; 2, Mrs. H. G. Anderson; H.C., Mrs. H. G. Adams. **Household Soap**—6 entries.—1, Mrs. A. C. Bryce; 2, Mrs. M. S. Nugent.

Section 51.—DOGS.

Special Prizes.—All Breeds.—Sterling Silver Spoons, presented by the Kennel Control Council, awarded as under:—No. 1—**Best Dog in Show**.—Mrs. A. H. Moncrieff—Ch. Caledonian Ideal Style (16717) (Pomeranian). **Best Bitch in Show**.—Miss P. Pratt—Ch. Wofton Wylda (18761) (Fox Terrier, Wire). **Spoons**, presented by "The Argus," awarded as under:—**Best Dog in Show**.—Mrs. A. H. Moncrieff—Ch. Caledonian Ideal Style (16717). **Best Bitch in Show**.—Miss P. Pratt—Ch. Wofton Wylda (18761). **Engraved Trophies**, presented by The Tucker Box Dog and Cat Food Co. Pty. Ltd., awarded as under:—**Best Dog in Show**.—Mrs. A. H. Moncrieff—Ch. Caledonian Ideal Style (16717). **Best Bitch in Show**.—Miss P. Pratt—Ch. Wofton Wylda (18761). **Bronze Medal**, presented by The Victorian Poultry and Kennel Club, awarded as under:—**Best Dog or Bitch in Show**.—Mrs. A. H. Moncrieff—Ch. Caledonian Ideal Style (16717). **Engraved**

Trophy, presented by The Commercial Photographic Co. Pty. Ltd., for **Best Dog or Bitch in Show**.—Mrs. A. H. Moncrieff—Ch. Caledonian Ideal Style (16717). **NON-SPORTING BREEDS**.—**Heidelberg District Kennel Club's Trophy**, for Best Non-Sporting Dog or Bitch, bred by exhibitor, to be competed for at this Show, and those of the K.C.C. of Victoria Combined Clubs and Heidelberg District Kennel Club.—Mrs. A. H. Moncrieff—Ch. Caledonian Ideal Style (16717).

DIVISION A.—**Sterling Silver Spoons**, presented by the Kennel Control Council, awarded as under.—**Best Dog in Division A**.—Mrs. A. H. Moncrieff—Ch. Caledonian Ideal Style (16717). **Best Bitch in Division A**.—Mrs. A. Wilkins—Ch. Sunnyville Lady Primrose (12083). **Spoon**, presented by the Melbourne Dog Club, for the **Best Puppy Dog or Bitch in Division A**.—Mrs. M. Kavanagh—Waverley Sweetness (20349). **Rapid Coat Grower Cup**, presented by D. McElvogue, Esq., for **Best Silky Terrier Male** entered in the Novice Class.—Mrs. J. Wenker—Teddy of Hillside (20082).

DIVISION B.—**Sterling Silver Spoons**, presented by the Kennel Control Council, awarded as under:—**Best Dog in Division B**.—C. J. D. Robertson—Laird of Struan (19755). **Best Bitch in Division B**.—P. E. Boyett—Ch. Katrina of Korchula (17418). **Spoon**, presented by the Melbourne Dog Club, for the **Best Puppy Dog or Bitch in Division B**.—C. J. D. Robertson—Laird of Struan (19755). **Inscribed Sash**, presented by Mrs. P. Press, awarded to the following Challenge winners:—**Borzoi Dog**.—Miss L. Yuong—Ch. Peter Theydon Bois (13102). **Borzoi Bitch**.—Miss P. Leahy and Dr. R. G. Wright—Martushka Petrovna (18453). **Deerhound Dog**.—Mrs. M. Aitken—Braeland Ashley (18813). **Deerhound Bitch**.—Mrs. M. Murray—Braeland Belle (18505). **Great Dane Dog**.—B. R. Smith—Sultan Kaiserhof of Illabo (18930). **Great Dane Bitch**.—Mrs. T. Luxton, Junr.—Felicity of Santos (19694). **Irish Wolfhound Dog**.—Miss B. Bruce Reid, G.M.V.C.—Ch. Slainge of Brabyns (imp.) (12908). **Irish Wolfhound Bitch**.—Miss B. Bruce Reid, G.M.V.C.—Ninghea of Brabyns (imp.) (17393). **Old English Sheepdog (Bitch)**.—Mrs. D. G. Atkinson-Grimshaw—Patricia of Kintora (13538). **St. Bernard Dog**.—F. W. Gluth—Alpine Guard (16710). **St. Bernard Bitch**.—Mrs. A. G. Thompson—Aurora Geneve (15376).

AUSTRALIAN KELPIES.—**Trophy**, presented by the Australian Kelpie and Heeler Club, for the **Best Australian Kelpie Dog or Bitch**.—A. Rance—Ch. Vine View Bing (16642). **AUSTRALIAN HEELERS**.

—**Trophy**, presented by the Australian Kelpie and Heeler Club, for the **Best Australian Heeler Dog or Bitch**.—J. H. Giddens—Stockmen's Smart Sally (18531). **DACHSHUNDS**.—**Engraved Trophy**, presented by Lady Luxton for the **Best Dachshund Dog or Bitch** entered in the Limit Class.—Mrs. C. A. Branson—Rhineland Redgold (19183).

Engraved Trophy, presented by Miss E. Bradshaw, for the **Best Dachshund Dog or Bitch** entered in a Puppy Class.—Mrs. C. A. Branson—Rhineland Redgold (19183). **DALMATIANS**.—**Engraved Trophy**, presented by Mrs. James MacDougall, for the **Best Dalmatian entered in a Puppy Class**.—P. E. Boyett—Khursheed of Korchula (19946).

GERMAN SHEPHERD DOGS.—**Sterling Silver Spoons**, presented by the Kennel Control Council, awarded as under:—**Best German Shepherd Dog (Dog)**.—E. Morris—Bruno of Warwick (19937). **Best German Shepherd Dog (Bitch)**.—Mrs. B. E. Ryan—Garda of Conwin (19284). **Best German Shepherd Dog (Puppy Bitch)**.—J. W. Duff—Ace of Trenton (20171). **Trophy**, presented by the German Shepherd Dog Club of Victoria, for the **Best German Shepherd Dog (Dog or Bitch)**, to be won three times at this Show by the same exhibitor.—**Winners**: 1938, E. R. and E. F. Gillman; 1939, E. Morris. **Trophies**, presented by the German Shepherd Dog Club of Victoria, awarded as under:—**Best German Shepherd Dog (Dog)**.—E. W. Morris—Bruno of Warwick (19937). **Best German Shepherd Dog (Bitch)**.—Mrs. B. E. Ryan—Garda of Conwin (19284). **Trophy**, presented by E. R. and E. F.

Gillman, for the **Best German Shepherd Dog (Bitch)**, bred by exhibitor.—E. R. and E. F. Gillman—Ch. Lady Faith of Brandon Hill (11314). **Spoons**, presented by "The Argus," awarded as under:—**Best German Shepherd Dog (Dog)**.—E. Morris—Bruno of Warwick (19937). **Best German Shepherd Dog (Bitch)**.—Mrs. B. E. Ryan—Garda of Conwin (19284). **Trophy**, presented by Mr. and Mrs. N. Mitchell, for the **Best German Shepherd Dog (Dog or Bitch)** entered in the Puppy Class.—J. W. Duff—Ace of Trenton (20171). **Trophy**, presented by Allan Scott, Esq., for the **Best German Shepherd Dog (Dog)** entered in the Novice Class.—C. B. Webster—Captain Rex (20217). **Trophy**, presented by the German Shepherd Dog Club of Victoria, for the **Best German Shepherd Dog (Bitch)** entered in the Novice Class.—J. W. Duff—Ace of Trenton (20171). **Trophy**, presented by J. Stoffers, Esq., for the **Best German Shepherd Dog (Dog or Bitch)** entered in a Limit Class.—J. W. Duff—Ace of Trenton (20171). **Trophy**, presented by Rockbeare Kennels, for the **Best German Shepherd Dog** of opposite sex to the winner of the previous trophy.—Mrs. C. J. Earl—Sable Peter (20196). The "**W. C. Faull**" Memorial Trophy, presented by Mrs. M. B. Faull, for the **Best German Shepherd Dog (Dog)**, bred by exhibitor.—E. Morris—Bruno of Warwick (19937). **Trophy**, presented by Mrs. M. B. Faull, for the **Best German Shepherd Dog (Dog or Bitch)**, entered in an Australasian-bred Class.—Winner: 1939, E. R. and E. F. Gillman—Lady Diana Van Wassenaar (7520). **Trophy**, presented by Mrs. C. J. Miller, for the **Best German Shepherd Dog (Dog)**.—E. Morris—Bruno of Warwick (19937). **Trophy**, presented by Messrs. N. and R. R. Mitchell, for the **Best German Shepherd Dog (Bitch)**.—Mrs. B. E. Ryan—Garda of Conwyn (19284). The "**E. F. Graham**" Memorial Cup, presented by Mrs. N. Mitchell, for the **Best German Shepherd Dog (Dog or Bitch)**, bred by exhibitor.—E. Morris—Bruno of Warwick (19937). **Trophy**, presented by Councillor Elizabeth Bleazby, for the **Best German Shepherd Dog (Dog or Bitch)**, under 18 months of age.—Mrs. B. E. Ryan—Garda of Conwyn (19284). **SAMOYEDS**.—**Trophy**, presented by Mrs. A. C. Kandler, for the **Best Samoyed Dog or Bitch**.—Miss E. Bradshaw—Ch. Peter Viking (16496).

DIVISION C.—**Sterling Silver Spoons**, presented by the Kennel Control Council, awarded as under:—**Best Dog in Division C.**—J. P. Quinn—Ch. Cranfield Casuist (imp.) (17887); **Best Bitch in Division C.**—Miss P. Pratt—Ch. Wofton Wylda (18761). **Spoon**, presented by the Melbourne Dog Club, for the **Best Puppy Dog or Bitch in Division C.**—Miss F. Jack—Grawon Grandeur (19664). **Inscribed Sashes**, presented by Nevil Whiting, Esq., will be awarded as under:—**Challenge Winning Airedale Terrier Dog.**—J. P. Quinn—Ch. Cranfield Casuist (imp.) (17887); **Challenge Winning Airedale Terrier Bitch.**—Miss G. K. Garrard—Ch. Airlie Brunette (13318). **CAIRN TERRIERS.**—**The Rahween Cup**, presented by Miss E. Grice, for the **Best Cairn Terrier Dog or Bitch**, to be won twice by the same exhibitor.—Previous Winners: Miss M. Skene. Mrs. R. Linsley-Smith; 1939, Miss J. M. Davis. **Engraved Trophy**, presented by Mrs. R. Linsley-Smith, for the **Best Cairn Terrier**, bred by exhibitor, and entered in a Puppy Class.—Miss E. Grice—Titania of Rahween (19094). **FOX TERRIERS.**—**Fox Terriers (Smooth).**—**Engraved Trophy**, presented by W. A. Waugh, Esq., for the **Best Fox Terrier (Smooth), Dog or Bitch.**—James Hocking—Sirdar of Shaldea (19545). **Fox Terriers (Wire).**—**Engraved Trophy**, presented by Nevil Whiting, Esq., for the **Best Fox Terrier (Wire), Dog or Bitch.**—Miss P. Pratt—Ch. Wofton Wylda (18761).

DIVISION D.—**Sterling Silver Spoons**, presented by the Kennel Control Council, awarded as under:—**Best Dog in Division D.**—D. L. Braham—Ch. Silver Templa of Ware (imp.) (18117); **Best Bitch in Division D.**—C. S. Donald—Wareta Winsome (15785). **Spoon**, presented

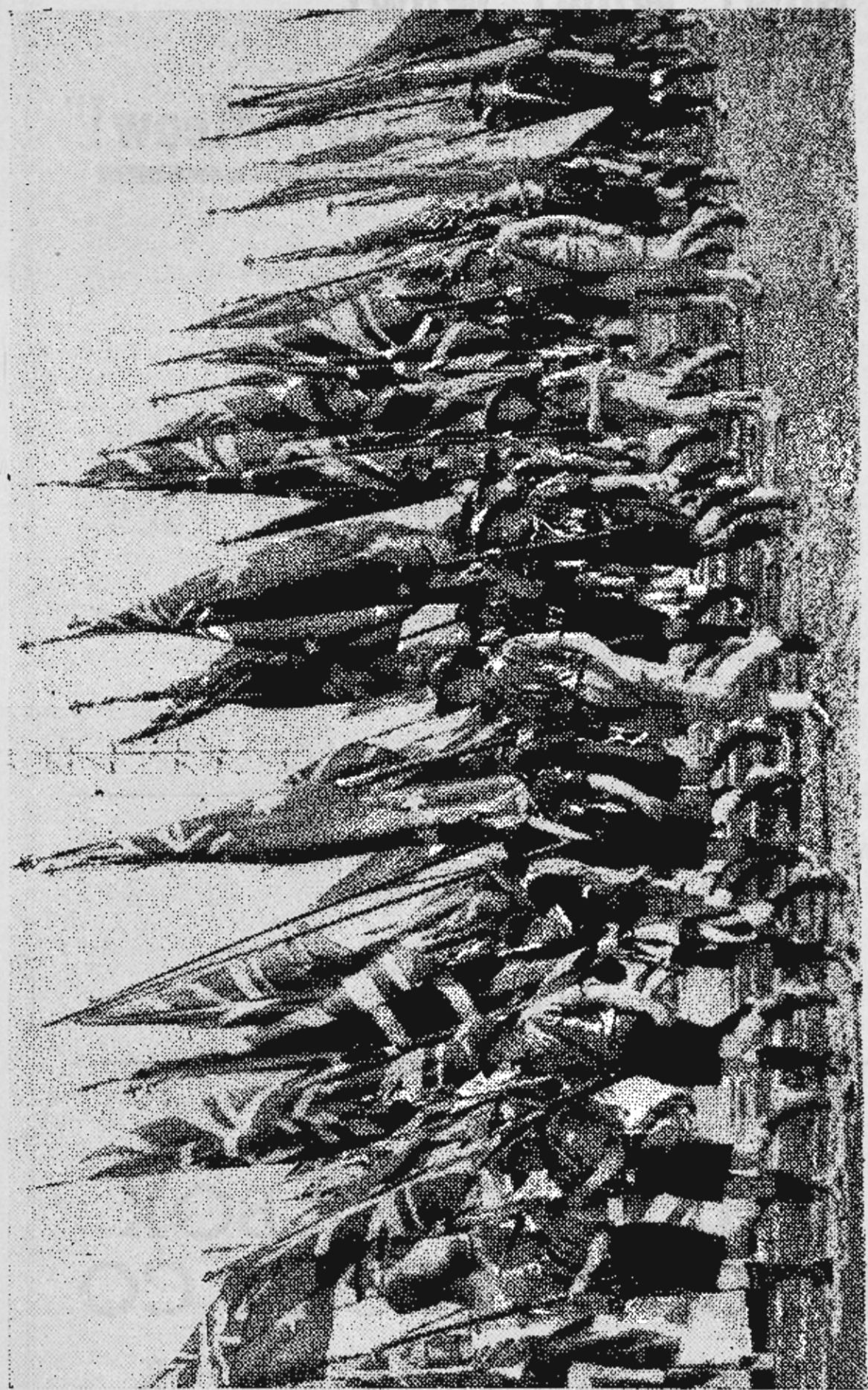

Reproduced from "The Argus."

The demonstrations by Boy Scouts were a highlight of the Show. Flag-bearers marching past the Governor (Sir Winston Dugan).

“Bow! Wow! Wow!”

“Meow! Meow! Meow!”

Feed your dogs and cats on
“TUCKER-BOX” VITAMEAT

For easier, better and more economical feeding,
give your dog and cat

“TUCKER-BOX” DOG & CAT FOOD

This ready cooked, highly concentrated food contains fresh meat, cereals, and vegetables—those vitamins and proteins so essential to perfect nutrition.

Ask your Grocer or Butcher, also Dog and Bird Shops,
for “TUCKER-BOX.”

Sold in cans of approximately 1 lb. each.
Price, 6d. per tin

For Supplies: Call, phone or write

**THE TUCKER-BOX
DOG & CAT FOOD CO.**

BURKE STREET, BRAYBROOK

Phone: Sunshine 223

by the Melbourne Dog Club, for the **Best Puppy Dog or Bitch in Division D.**—Miss P. Smith—Rosemary of Manoah (19121). **Fourteen Inscribed Sashes**, presented by the Sporting Dog Club of Victoria, awarded to the following Challenge Winners:—**Cocker Spaniel Dog.**—D. L. Braham—Ch. Silver Templa of Ware (imp.) (18117); **Cocker Spaniel Bitch.**—C. S. Donald—Wareta Winsome (15785); **English Setter Dog.**—Miss P. James—Ch. William of Wymondham (13794); **English Setter Bitch.**—H. J. S. and L. L. de Groen—Austell Silver Rose (20323); **English Springer Spaniel Dog.**—F. McClure—Donabell Flash (20342); **English Springer Spaniel Bitch.**—Mrs. M. J. Croft—Traumerei Duchess (19857); **Gordon Setter Dog.**—Mrs. W. Anderson—Bruce of Lamorna (20300); **Gordon Setter Bitch.**—Lockwood Kennels—Ch. Countess Lock (15858); **Irish Setter Dog.**—J. E. Narone—Rory of Rathmines (19947); **Irish Setter Bitch.**—D. Wray—Wollondilly Flash (20301); **Pointer Dog.**—W. L. Cochran—Tor of Drumlithie (19583); **Pointer Bitch.**—W. L. Cochran—Drumgannon Delilah (imp.) (16638); **Retriever Dog.**—Mrs. L. Dunstan—Scout of Broughton (14474); **Retriever Bitch.**—Miss H. M. Lascelles—Winlaton Crow (19790). **Engraved Trophy**, presented by Miss H. M. Lascelles, for the Winner of Class 2109.—W. L. Cochran—Drumgannon Delilah (imp.) (16638).

DIVISION E.—**Silver Sterling Spoons**, presented by the Kennel Control Council, awarded as under:—**Best Dog in Division E.**—V. O. Dickie—Robin Redbreast (imp.) (20386); **Best Bitch in Division E.**—Len Friswell—Lamb Cutlets (20401). **Spoon**, presented by the Melbourne Dog Club, for the **Best Puppy Dog or Bitch in Division E.**—Mr. and Mrs. N. Whiting—Red Row (19932). **GREYHOUNDS.**—**Engraved Trophies**, presented by the proprietors of White City, awarded as under:—**Best Greyhound Dog.**—V. O. Dickie—Robin Redbreast (imp.) (20386); **Best Greyhound Bitch.**—Len Friswell—Lamb Cutlets (20401). **Inscribed Sashes**, presented by Nevil Whiting, Esq., awarded as under:—**Challenge Winning Greyhound Dog.**—V. O. Dickie—Robin Redbreast (imp.) (20386); **Challenge Winning Greyhound Bitch.**—Len Friswell—Lamb Cutlets (20401). **WHIPPETS.**—**Inscribed Sashes**, presented by Nevil Whiting, Esq., awarded as under:—**Challenge Winning Whippet Dog.**—J. Sinclair—Keep Out (15204); **Challenge Winning Whippet Bitch.**—R. Downie—Eugene (15205). **Trophy**, presented by the Victorian Whippet Racing Club, for the **Best Whippet Dog or Bitch.**—J. Sinclair—Keep Out (15204). **Cups**, presented by H. Strong, Esq., awarded as under:—**Best Whippet Dog or Bitch** entered in a Puppy Class.—T. Murphy—Tito's Keepa (20220); **Best Whippet Dog or Bitch** over 12 months old.—J. Sinclair—Keep Out (15204).

ALL-BREEDS CLASSES.—The Kennel Control Council's **All-Breeds Sweepstakes.**—**Finals.**—16 entries.—1. Miss P. Pratt—Ch. Wofton Wylda (18761); 2. Rockbeare Kennels—Rockbeare Revival (19468); 3. Mr. and Mrs. L. Comoford—Repton Rhona (18292); 4. Mr. and Mrs. N. Whiting—Red Row (19932); 5. H. Henson—Kimberley Betty (17788); 6. A. A. White—Strathclyde Black Knight (18767). **Australasian-bred Dog or Bitch (All Breeds)**—15 entries.—1. Mrs. A. H. Moncrieff—Ch. Caledonian Ideal Style (16717); 2. R. R. Mitchell—Ch. Grenden Dirk (16907); 3. Mr. and Mrs. J. Wright—Ch. Mintern Merry Monarch (15026); 4. Miss P. James—Ch. William of Wymondham (13764); 5. Mr. and Mrs. N. Whiting—Omuka Ajax (18118); 6. Mrs. G. G. Heslop—Ch. Kirrak Beeswing (13022). **All-Breeds Novice Class.**—**Novice Dog or Bitch (All Breeds).**—51 entries.—1. Rockbeare Kennels—Rockbeare Realization (19467); 2. V. V. and J. I. Nish—Benfro Teresa (19763); 3. G. Manning—Winfield Welkin (18837).

DIVISION A.—**Pekingese Puppy Dog or Bitch**—6 entries.—1. Mrs. J. M. Helpman—Mintara Ski-Hi (19817); 2. Mrs. G. G. Heslop—

Boomah Magpie (19288); 3, Mrs. M. W. O'Leary—Boomah San Toi (19352). **Pekingese Dog** (Novice)—7 entries.—1, Mrs. Robert Young—Toko of Si-Kiang (18322); 2, Mrs. A. Harding—Pei Kee (20344); 3, Miss B. Brooker—Kirrak Brighteyes (20284). **Pekingese Dog** (Limit)—6 entries.—1, T. Bundara—Minda Mandarin (18178); 2, Mrs. Robert Young—Toko of Si-Kiang (18322); 3, Mrs. G. G. Heslop—Boomah Hoo-Tsai (18800). **Pekingese Dog** (Australasian-bred)—5 entries.—1, Mrs. J. M. Helpman—Ch. Mintara Eric (15885); 2, T. Bundara—Minda Mandarin (18178); 3, Mrs. G. G. Heslop—Mickey Mouse of Takapuna (17640). **Pekingese Dog** (Open)—5 entries.—1, Mrs. J. M. Helpman—Ch. Little Gem of Brailes (imp.) (18005); 2, Mrs. G. G. Heslop—Ch. Kirrak Beeswing (13022); 3, Mrs. J. M. Helpman—Ch. Tom Thumb of Hartlebury (imp.) (13227). **Pekingese Bitch** (Novice)—3 entries.—1, Mrs. W. H. Davis—Mid-Gee of Dornsville (16989); 2, Mrs. F. Cooper—Santa-fe San (15864); 3, P. S. Draper—Lin Yu Wong-Shang (19104). **Pekingese Bitch** (Limit)—1 entry.—1, Mrs. F. Cooper—Santa-fe San (15864). **Pekingese Bitch** (Australasian-bred)—3 entries.—1, Mrs. J. M. Helpman—Ch. Mintara Tanya (18058); 2, Mrs. G. G. Heslop—Kirrak Alba Wang (18556); 3, Mrs. F. Cooper—Santa-fe San (15864). **Pekingese Bitch** (Open)—4 entries.—1, Miss E. M. H. Hale—Ch. Chota of Ch'Eng. (14044); 2, Mrs. J. M. Helpman—Ch. Mintara Tanya (18058); 3, Mrs. G. G. Heslop—Kirrak Alba Wang (18556). **King Charles Spaniel, Dog or Bitch** (Open)—3 entries.—1, T. Bundara—Changte Lady Castlemaine (18029); 2, T. Bundara—Changte Clinker (20116); 3, T. Bundara—Changte Lady Jane (16540). **Pomeranian Dog** (over 7lbs.), (Australasian-bred)—4 entries.—1, Mrs. L. Huntington—Isis Avenger (19165); 2, Miss A. C. Inskip—Rascal of Clonliffe (20035); 3, Mrs. J. Mosbey—Beau Brummel (11272). **Pomeranian Bitch** (over 7lbs.) (Australasian-bred)—1 entry.—1, Mrs. A. Fisher—Ch. Gipsy Girl (8996). **Pomeranian Puppy Dog** (any weight)—4 entries.—1, Mrs. M. R. Van Lawick—Chief Little Wolf of Janeeta (20087); 2, Miss B. E. Henderson—Glenara Firefly (19609); 3, Mrs. E. Hunt—Maefayre La-Ditzi (20348). **Pomeranian Dog** (any weight) (Novice)—7 entries.—1, Miss K. Paul—Sunnyville Rob Roy (19013); 2, Mrs. A. Wilkins—Sunnyville Sunspark (18946); 3, Mrs. M. R. Van Lawick—Chief Little Wolf of Janeeta (20087). **Pomeranian Dog** (any weight) (Limit)—10 entries.—1, Mrs. R. Dalziel—Sun Toi Gold-ray (16970); 2, Miss K. Paul—Sunnyville Rob Roy (19013); 3, Mrs. M. R. Van Lawick—Chief Little Wolf of Janeeta (20087). **Pomeranian Dog** (any weight) (Australasian-bred)—10 entries.—1, Mrs. A. H. Moncrieff—Ch. Caledonian Ideal Style (16717); 2, Miss K. Paul—Ch. Ross of Aviemore (14335); 3, Mrs. R. Dalziel—San Toi Gold-ray (16970). **Pomeranian Dog** (any weight) (Open)—10 entries.—1, Mrs. A. H. Moncrieff—Caledonian Ideal Style (16717); 2, Miss K. Paul—Ch. Ross of Aviemore (14335); 3, Mrs. E. Hunt—Maefayre Beau Noir (20346). **Pomeranian Puppy Bitch** (any weight)—3 entries.—1, Mrs. M. Kavanagh—Waverley Sweetness (20349); 2, Miss H. Plowright—Diamond Queen of Woodburn (19266); 3, Mrs. E. Collins—Pet-tee of Sunnyside (19404). **Pomeranian Bitch** (any weight) (Novice)—6 entries.—1, Mrs. J. M. Helpman—Sundawn Mimosa (19332); 2, Mrs. A. Fisher—Glenfield Lady Gay (17610); 3, Miss H. Plowright—Diamond Queen of Woodburn (19266). **Pomeranian Bitch** (any weight) (Limit)—7 entries.—1, Mrs. J. M. Helpman—Sundawn Mimosa (19332); 2, Mrs. A. Fisher—Glenfield Fashion Girl (17611); 3, Mrs. F. Michel—Flashlight Lovely of Bonnyside (17847). **Pomeranian Bitch** (any weight) (Australasian-bred)—3 entries.—1, Mrs. A. Wilkins—Ch. Sunnyville Lady Primrose (12083); 2, Mrs. J. M. Helpman—Sundawn Mimosa (19332); 3, Mrs. F. Michel—Flashlight Lovely of Bonnyside (17847). **Pomeranian Bitch** (any weight) (Open)—3 entries.—1, Mrs. M. Kavanagh—Waverley Sweetness (20349); 2, Mrs. J. M. Helpman—

Sundawn Mimosa (19332); 3, Mrs. A. Fisher—Ch. Gipsy Girl (8996). **Griffon Bruxellois Dog or Bitch** (Open)—4 entries.—1, Mr. and Mrs. N. Mitchell—Ch. Gerrards Mayflower (imp.) (8610); 2, Mr. and Mrs. N. Mitchell—Y of Marengo (13790); 3, Mr. and Mrs. N. Mitchell—Oliver of Marengo (imp.) (10231). **Pug Dog** (Open)—5 entries.—1, Mrs. A. Catterall—Winton Soleman Monarch (17222); 2, Mrs. A. Catterall—Ch. Winton Prince Ebony (14653); 3, C. Thompson—Ch. Solomo of Leprena (19075). **Pug Bitch** (Open)—4 entries.—1, Mrs. A. Catterall—Winton Dark Susan (19798); 2, C. Thompson—Ch. Patsy of Leprena (19023); 3, Mrs. W. R. Kirby—Winton Sweet Jennie Wren (18333). **Yorkshire Terrier Dog or Bitch** (Open)—3 entries.—1, B. Redmond—Ch. Sunclad Tom Thumb (17912); 2, Mrs. E. H. Harwood—Sunclad Tiny Tim (20194); 3, T. G. Fletcher—Truby Topsy (15599). **Silky Terrier Puppy Dog**—5 entries.—1, Mrs. H. Barry—Pincher of Deandale (19684); 2, Mrs. E. Rasmusson—Jolly Prince of Lithgow (19655); 3, W. H. Henshall—Kennicott Digger (20207). **Silky Terrier Dog** (Novice)—9 entries.—1, Mrs. J. Wenker—Teddy of Hillside (20082); 2, Mrs. H. Barry—Mickey of Deandale (20186); 3, Mrs. E. Rasmusson—Jolly Prince of Lithgow (19655). **Silky Terrier Dog** (Limit)—7 entries.—1, Mrs. J. Wenker—Teddy of Hillside (20082); 2, Mrs. H. Barry—Mickey of Deandale (20186); 3, Mrs. O. S. Paton—Stirling Drummer Boy (15190). **Silky Terrier Dog** (Open)—4 entries.—1, Mrs. H. Barry—Ch. Teddy of Deandale (13249); 2, Miss J. J. Clarey—Ch. Clar Reynold (16915); 3, Mrs. O. S. Paton—Stirling Drummer Boy (15190). **Silky Terrier Puppy Bitch**—7 entries.—1, Mrs. A. Norwood—Robur Girl of Riverview (19553); 2, Mrs. H. Barry—Gwen of Deandale (20149); 3, Mrs. W. T. Scott—Glen Ayre Lady Beth (20073). **Silky Terrier Bitch** (Novice)—9 entries.—1, Mrs. A. Norwood—Bonny Royal (20046); 2, Mrs. W. T. Scott—Glen Ayre Lady Beth (20073); 3, Mrs. H. Barry—Delphi Patricia (17465). **Silky Terrier Bitch** (Limit)—8 entries.—1, Mrs. W. T. Scott—Glen Ayre Lady Myra (19221); 2, Mrs. A. Norwood—Lady Armley (19914); 3, Mrs. E. Rasmusson—Peggy O'Neill of Lithgow (18328). **Silky Terrier Bitch** (Open)—6 entries.—1, Mrs. H. Barry—Ch. Wendy of Deandale (16905); 2, Mrs. J. Heathershaw—Ch. Opera Melba (10863); 3, Mrs. W. T. Scott—Glen Ayre Lady Myra (19221).

DIVISION B.—Borzoi—5 entries.—1, Miss L. Young—Ch. Peter Theydon Bois (13102); 2, F. Marriott—Count Arloff of Avonmore (18398); 3, Miss P. Leahy and Dr. R. G. Wright—Martushka Petrovna (18453). **Irish Wolfhound Dog or Bitch** (Open)—4 entries.—1, Miss B. Bruce Reid, G.M.V.C.—Ninghea of Brabyns (imp.) (17393); 2, Miss B. Bruce Reid, G.M.V.C.—Ch. Slainge of Brabyns (imp.) (12908); 3, Miss B. Bruce Reid, G.M.V.C.—Patrick of Killara (15554). **Deerhound Dog or Bitch** (Open)—2 entries.—1, Mrs. M. Murray—Braeland Belle (18505); 2, Mrs. M. Aitken—Braeland Ashley (18813). **Great Dane Dog or Bitch** (Open)—3 entries.—1, Mrs. T. Luxton, Junr.—Felicity of Santos (19694); 2, B. R. Smith—Sultan Kaiserhof of Illabo (18930); 3, Miss L. Pines—James of Illabo (19648). **Old English Sheepdog Dog or Bitch** (Open)—1 entry.—1, Mrs. D. G. Atkinson—Grimshaw—Patricia of Kintora (13538). **St. Bernard Puppy Dog or Bitch**—1 entry.—1, Mrs. P. Press—Beatrix of Lan-Karma (19894). **St. Bernard Dog or Bitch** (Australasian-bred)—8 entries.—1, F. W. Gluth—Alpine Guard (16710); 2, Mrs. A. G. Thompson—Aurora Geneve (15376); 3, V. Tommasi—Bernese Aristocrat (19034). **St. Bernard Dog or Bitch** (Open)—7 entries.—1, F. W. Gluth—Alpine Guard (16710); 2, Mrs. A. G. Thompson—Aurora Geneve (15376); 3, V. Tommasi—Bernese Aristocrat (19034). **Australian Heeler** (late Cattledog or Queensland Heeler) **Puppy Dog**—5 entries.—1, Mr. and Mrs. T. Burns—Burndale Great Bingen (19913); 2, J. H. Giddens—Stockmen's Blue Nugget (20291); 3, J. H. Giddens—Stockmen's Danny Boy (20290). **Australian Heeler** (late Cattledog or Queensland Heeler)

Dog (Novice)—7 entries.—1, Mr. and Mrs. T. Burns—Burndale Holly Boy (20084); 2, J. H. Giddens—Stockmen's Blue Nugget (20291); 3, J. H. Giddens—Stockmen's Danny Boy (20290). **Australian Heeler (late Cattledog or Queensland Heeler) Dog (Limit)**—6 entries.—1, Mrs. H. C. Kane—Burndale Valentine (17627); 2, Mr. and Mrs. T. Burns—Burndale Maori King (19123); 3, Mrs. E. V. Willis—Sammy of Nymble (18983). **Australian Heeler (late Cattledog or Queensland Heeler) Dog (Open)**—5 entries.—1, A. T. Thompson—Ch. Burndale Drought King (19028); 2, Mrs. E. V. Willis—Ch. Teddy of Nymble (17702); 3, E. Craddock—Ch. Crads Blue Rock (7827). **Australian Heeler (late Cattledog or Queensland Heeler) Puppy Bitch**—3 entries.—1, Mr. and Mrs. T. Burns—Burndale Mountain Princess (19826); 2, E. Craddock—Crads Blue Fairy (20397); 3, J. H. Giddens—Stockmen's Blue Gown (20289). **Australian Heeler (late Cattledog or Queensland Heeler) Bitch (Novice)**—2 entries.—1, E. Craddock—Crads Blue Fairy (20397); 2, J. H. Giddens—Stockmen's Blue Gown (20289). **Australian Heeler (late Cattledog or Queensland Heeler) Bitch (Limit)**—4 entries.—1, J. H. Giddens—Stockmen's Smart Sally (18521); 2, Mr. and Mrs. T. Burns—Burndale Sparkling Lacanda (18997); 3, Mrs. E. V. Willis—Snow of Nymble (18984). **Australian Heeler (late Cattledog or Queensland Heeler) Bitch (Open)**—4 entries.—1, Mr. and Mrs. T. Burns—Ch. Crads Logan Queen (15017); 2, Mrs. E. V. Willis—Ch. Some Judy of Nymble (7265); 3, J. H. Giddens—Duchess Sal (19380). **Australian Kelpie Puppy Dog**—2 entries.—1, Mrs. D. Jones—Corella Jock (20165); 2, V. Hall—Red Bud's Best (20345). **Australian Kelpie Dog (Limit)**—2 entries.—1, J. W. French—Vine View Laddie (17018); 2, T. Stevenson—Aero King (20020). **Australian Kelpie Dog (Open)**—5 entries.—1, A. Rance—Ch. Vine View Bing (16642); 2, J. W. French—Vine View Laddie (17018); 3, W. A. Waugh—Ch. Aero Prince (18544). **Australian Kelpie Puppy Bitch**—1 entry.—1, W. A. Forbes—Drover Flossie (19967). **Australian Kelpie Bitch (Limit)**—4 entries.—1, W. A. Forbes—Drover Flossie (19967); 2, J. J. Kenneally—Lady Maid (18164); 3, A. Rance—Betty (15383). **Australian Kelpie Bitch (Open)**—5 entries.—1, A. D. Anson—Judy (18236); 2, J. J. Kenneally—Lady Maid (18164); 3, A. E. Sharpe—Ch. Cramer Red Princess (18083). **Welsh Corgi (Pembroke) Dog or Bitch (Limit)**—2 entries.—1, V. V. and J. I. Nish—Benfro Teresa (19763); 2, Mrs. R. C. Guthrie—Rozavel Russet Lad (imp.) (20356). **Welsh Corgi (Pembroke) Dog or Bitch (Open)**—5 entries.—1, V. V. and J. I. Nish—Ch. Jubilee Girl (imp.) (16582); 2, V. V. and J. I. Nish—Ch. Benfro Kym (17342); 3, V. V. and J. I. Nish—Ch. Titania of Sealy (imp.) (12753). **German Shepherd Dog (Dog) (Novice)**—2 entries.—1, C. B. Webster—Captain Rex (20217); 2, Mrs. C. J. Earl—Sable Peter (20196). **German Shepherd Dog (Dog) (Limit)**—1 entry.—1, Mrs. C. J. Earl—Sable Peter (20196). **German Shepherd Dog (Dog) (Australasian-bred)**—4 entries.—1, Mrs. M. Soppet—Ch. Emil of Trenton (9720); 2, Dr. and Mrs. A. S. Fitzpatrick—Siegfried of Marengo (14912); 3, W. Sangster—Duke of Bethnaar (16333). **German Shepherd Dog (Dog) (Open)**—6 entries.—1, E. Morris—Bruno of Warwick (19937); 2, Mrs. I. E. Sherlock—Ch. Dante of Hiemwehr (12256); 3, Mrs. M. Soppet—Ch. Emil of Trenton (9720). **German Shepherd Dog (Puppy Bitch)**—3 entries.—1, J. W. Duff—Ace of Trenton (20171); 2, E. R. and E. F. Gillman—Lady Gay of Brandon Hill (19430); 3, Mrs. V. Morris—Fraulein of Warwick (19936). **German Shepherd Dog (Bitch) (Novice)**—2 entries.—1, J. W. Duff—Ace of Trenton (20171); 2, Mrs. V. Morris—Fraulein of Warwick (19936). **German Shepherd Dog (Bitch) (Limit)**—3 entries.—1, J. W. Duff—Ace of Trenton (20171); 2, E. C. T. Schneider—Schallah of Weldenfels (18372); 3, E. R. and E. F. Gillman—Lady Gloria of Brandon Hill (12461). **German Shepherd Dog (Bitch) (Australasian-bred)**—3 entries.—1, E. R. and E. F.



LINED UP READY FOR THE JUDGE.

Reproduced from "The Leader."

Gillman—Lady Diana Van Wassenaar (7520); 2, Mrs. M. Soppet—Ch. Cleo of Trenton (6575); 3, E. C. T. Schneider—Gay Fraulein of Weldenfels (19209). **German Shepherd Dog (Bitch) (Open)**—3 entries.—1, Mrs. B. E. Ryan—Garda of Conwin (19284); 2, E. R. and E. F. Gillman—Ch. Lady Faith of Brandon Hill (11314); 3, Mrs. M. Soppet—Ch. Cleo of Trenton (6575). **German Shepherd Dog (Dog or Bitch) (Australasian-bred)**—1 entry.—1, Mrs. B. E. Ryan—Garda of Conwin (19284). **Collie Puppy Dog**—7 entries.—1, C. J. D. Robertson—Laird of Struan (19755); 2, A. M. Eames—Robin of Glendara (20017); 3, J. J. Barclay—Bairdsville Royal Lad (19342). **Collie Dog (Novice)**—16 entries.—1, A. M. Eames—Robin of Glendara (20017); 2, Mrs. L. M. Payne—Rajah of Glen Lawn (18872); 3, Mrs. J. Dickason—Prince Igor (20234). **Collie Dog (Limit)**—14 entries.—1, C. J. D. Robertson—Laird of Struan (19755); 2, Mrs. J. Dickason—Prince Igor (20234); 3, J. Purves—Sedgebrook Lad (19871). **Collie Dog (Australasian-bred)**—9 entries.—1, C. J. D. Robertson—Laird of Struan (19755); 2, J. J. Barclay—Bairdsville Royal Lad (19342); 3, Mrs. H. Petrie—Captain Warrior (14330). **Collie Dog (Open)**—10 entries.—1, C. J. D. Robertson—Laird of Struan (19755); 2, R. Doyle—Laddie's Pride (17231); 3, K. Kelly—Red of Maynooth (16704). **Collie Puppy Bitch**—5 entries.—1, M. Burke—Peg of Glenbury (19579); 2, V. Gresham—Lady Gay of Glendara (19388); 3, Mrs. F. E. Holmes—Lady of Glenbury (19580). **Collie Bitch (Novice)**—7 entries.—1, Mrs. F. E. Holmes—Lady of Glenbury (19580); 2, Mrs. W. B. Canning—Eden Lady of Rupertsdale (20357); 3, M. F. Roberts—Princess Sandra (20081). **Collie Bitch (Limit)**—10 entries.—1, Mrs. H. Sargeant—Princess Julie (19118); 2, V. Gresham—Lady Gay of Glendara (19388); 3, Mrs. W. B. Canning—Eden Lady of Rupertsdale (20357). **Collie Bitch (Australasian-bred)**—8 entries.—1, H. Henson Kimberley Betty (17788); 2, M. Burke—Peg of Glenbury (19579); 3, V. Gresham—Lady Gay of Glendara (19388). **Collie Bitch (Open)**—12 entries.—1, H. Henson—Kimberley Jean (16926); 2, H. Henson—Kimberley Betty (17788); 3, M. Burke—Peg of Glenbury (19579). **Bulldog Puppy Dog**—4 entries.—1, Mrs. H. Buckingham—Ernlea Caidwalla (19952); 2, Mrs. J. Faul—Ernlea Rufus (20236); 3, Mrs. R. A. Hodgins—Ernlea Lord Nelson (19682). **Bulldog Dog (Limit)**—4 entries.—1, Mrs. E. W. Hart—Ernlea Golden Monarch (13945); 2, J. J. Bullock—Niraldah Michael (18979); 3, W. T. McNamara—Allerdale Rex (15451). **Bulldog Dog (Open)**—9 entries.—1, Mrs. E. W. Hart—Ernlea Golden Monarch (13945); 2, Mrs. F. Fear—Valdene Shadow King (17039); 3, E. M. Parton—Ch. Manresa Mariner (imp.) (13159). **Bulldog Puppy Bitch**—4 entries.—1, W. V. Hickman—Bayswater Bett-Bett (19808); 2, R. F. Sargent—September Silent Jill (19658); 3, Mrs. E. M. Lawrence—County Betty (19681). **Bulldog Bitch (Limit)**—5 entries.—1, Mrs. E. W. Hart—Ernlea Estella (18385); 2, C. H. Barnett—Ernlea Lady Petrina (17118); 3, W. V. Hickman—Bayswater Bett-Bett (19809). **Bulldog Bitch (Open)**—2 entries.—1, B. Gosch—Ch. Ann o'Budget (17267); 2, Mrs. E. W. Hart—Ernlea Estella (18385). **Dachshund Puppy Dog or Bitch**—4 entries.—1, Mrs. C. A. Branson—Rhineland Redgold (19183); 2, Mrs. G. Fitz Gerald—Beth Eden Bestla (20404); 3, Miss M. Givens—Babinda Bill (20266). **Dachshund Dog or Bitch (Limit)**—7 entries.—1, Mrs. C. A. Branson—Rhineland Redgold (19183); 2, A. R. Outtrim—Jay of Auvergne (18847); 3, Mrs. G. Fitz Gerald—Beth Eden Bestla (20404). **Dachshund Dog (Open)**—4 entries.—1, Lady Luxton—Mark of Devon (18183); 2, W. Croston—Sonny Boy of Devon (20364); 3, Lady Luxton—Ch. Peter of Devon (18185). **Dachshund Bitch (Open)**—2 entries.—1, Mrs. C. A. Branson—Rhineland Redgold (19183); 2, A. R. Outtrim—Ch. Wilhelmina of Devon (16448). **Beagle Puppy Dog or Bitch**—2 entries.—1, E. W. Wykes—Ballan Meddler (19129); 2, Master J. Coles—Santa of The Dell (19983). **Beagle Dog or Bitch (Open)**—3

entries.—1, Dr. and Mrs. C. E. Dennis—Ch. Ballan Dainty (18705); 2, G. L. Dunt—Bonnie Bess (19039); 3, E. W. Wykes—Ballan Dreamer (18708). **Chow Chow Puppy Dog or Bitch**—5 entries.—1, Fu-Shun Kennels—Fu-Shun Tse Yun (18959); 2, Fu-Shun Kennels—Fu-Shun To Chien (19482); 3, Fu-Shun Kennels—Fu-Shun Tzi Hsi (19058). **Chow Chow Dog or Bitch (Open)**—12 entries.—1, Mrs. W. Manning—Wang Ho (19923); 2, J. Davies—Ch. Na-Chung Fou-Li (11332); 3, E. P. Owen—Kazan Din Kan (13568). **Dalmatian Puppy Dog or Bitch**—6 entries.—1, P. E. Boyett—Khursheed of Korchula (19946); 2, Mr. and Mrs. O. Gration—Arlunga Mica (19805); 3, Mr. and Mrs. R. J. Hodges—Yatcha Panda (20151). **Dalmatian Dog or Bitch (Open)**—13 entries.—1, P. E. Boyett—Ch. Katrina of Korchula (17418); 2, W. A. Bartlett—Arlunga Chisholm (19234); 3, P. E. Boyett—Khursheed of Korchula (19946). **Samoyed Dog or Bitch (Open)**—8 entries.—1, Miss E. Bradshaw—Ch. Peter Viking (16496); 2, Mrs. A. E. McCabe—Bruno of Northern Lights (18693); 3, J. G. Sharp—Viking Balto (18938). **Poodle Dog or Bitch (Open)**—3 entries.—1, E. E. Davison—Ch. Pertama Boy of Tempe (18851); 2, E. E. Davison—Bonny Lass (19597); 3, J. L. Skelly—Tibona Tranto (12621). **Any Other Recognized Breed not provided for in this or other Divisions (Dog or Bitch)**—1 entry.—1, C. Boocock—Dreadnought Barney (18070) (Bloodhound).

DIVISION C.—Australian Terrier Puppy Dog—1 entry.—1, F. Moore—Knibo Nifty (20209). **Australian Terrier Dog or Bitch (Novice)**—5 entries.—1, W. Nippard—Sturt Kitty (20225); 2, W. Nippard—Sturt Queenie (16589); 3, Mr. and Mrs. L. H. Kerr—Diana (20406). **Australian Terrier Dog (Open)**—4 entries.—1, R. R. Mitchell—Grenden Red Flash (18169); 2, R. R. Mitchell—Ch. Grenden Red Flare (17402); 3, W. Nippard—Ch. Sturt Gloucester (17939). **Australian Terrier Puppy Bitch**—4 entries.—1, Mr. and Mrs. L. H. Kerr—Diana (20406); 2, W. Nippard—Glenside Judy (19868); 3, Mrs. V. H. Petterd—Linton Junie (19623). **Australian Terrier Bitch (Limit)**—3 entries.—1, Mr. and Mrs. L. H. Kerr—Diana (20406); 2, W. Nippard—Ti-tree Sally (18960); 3, Mrs. V. H. Petterd—Linton Junie (19623). **Cairn Terrier Puppy Dog or Bitch**—6 entries.—1, Miss E. Grice—Titania of Rahween (19094); 2, E. W. Wykes—Doune Flambeau (19737); 3, Mrs. E. Eldon Bechervaise—Summerson Craig Alexander (19834). **Cairn Terrier Dog or Bitch (Limit)**—5 entries.—1, Miss J. M. Davis—Impie of Tullibardine (18414); 2, E. W. Wykes—Juniper of Brent Knoll (19830); 3, Cazna Kennels—Morag of Cazna (19896). **Cairn Terrier Dog (Open)**—5 entries.—1, Miss M. Skene—Ch. Rubislaw Jamie (17363); 2, Miss M. Skene—Ch. Rubislaw Ghillie Ghael (11194); 3, Mrs. E. Eldon Bechervaise—Puck of Rahween (18643). **Cairn Terrier Bitch (Open)**—6 entries.—1, Miss J. M. Davis—Impie of Tullibardine (18414); 2, Mrs. R. D. Bruce—Summerson Silver Charm (17870); 3, Miss E. Grice—Twobeas Tinklebelle of Hearn (imp.) (17285). **Sealyham Terrier Puppy Dog or Bitch**—1 entry.—1, E. J. Bennett—Amherst Betts (19264). **Sealyham Terrier Dog or Bitch (Limit)**—2 entries.—1, Miss H. A. Loughnan—Henrietta of Kimotho (17404); 2, Mrs. P. Alexander—Nero (20227). **Sealyham Terrier Dog or Bitch (Australasian-bred)**—2 entries.—1, Miss I. M. Rowe—Camille of Bryson (17259); 2, Miss N. E. Wakefield—Ch. Dexter (18303). **Sealyham Terrier Dog (Open)**—2 entries.—1, L. Loudoun—Strathfield Swell Fella (17055); 2, Miss N. E. Wakefield—Ch. Dexter (18303). **Sealyham Terrier Bitch (Open)**—2 entries.—1, Miss I. M. Rowe—Camille of Bryson (17259); 2, B. L. Jacobson—Ch. Eucumbene Shenagh (12287). **West Highland White Terrier Puppy Dog or Bitch**—1 entry.—1, Mrs. R. D. Bruce—Sleat of Strathgowrie (20316). **West Highland White Terrier Dog or Bitch (Limit)**—3 entries.—1, Mrs. A. Carmichael Davis—White Clover of Harton Hills (19531); 2, Miss C. Woods—Peggy O'Neill of Harton Hills (19951); 3, Mrs. R. D.

Bruce—Dunrobin of Rosslyn (18992). **West Highland White Terrier Dog (Open)**—4 entries.—1, Mrs. A. Campbell—Ch. David of Murdeduke (12018); 2, Mrs. A. Campbell—Joel of Whittier (17434); 3, Miss W. Woolcott—Ch. Macdougall of Whittier (17557). **West Highland White Terrier Bitch (Open)**—4 entries.—1, Mrs. A. Campbell—Ch. Mheall Witch (imp.) (9267); 2, Mrs. A. Campbell—Ch. Christina of Murdeduke (15116); 3, Mrs. A. Carmichael Davis—Lothian Gem of Harton Hills (17067). **Scottish Terrier Puppy Dog**—5 entries.—1, Rockbeare Kennels—Rockbeare Revival (19468); 2, L. M. and Mrs. Martin—Braelynn Black Boy (20244); 3, Braeburn Kennels—Braeburn Bouncer (19613). **Scottish Terrier Dog (Novice)**—5 entries.—1, Rockbeare Kennels—Rockbeare Realization (19467); 2, Mrs. I. Sonderhof—Laird of Hopewyn (19448); 3, H. J. McIvor—Blairgowrie Bruce (19117). **Scottish Terrier Dog (Limit)**—4 entries.—1, Rockbeare Kennels—Rockbeare Realization (19467); 2, Mrs. I. Sonderhof—Laird of Hopewyn (19448); 3, Glenbrae Kennels—Rothesay Inkosi (19742). **Scottish Terrier Dog (Australasian-bred)**—4 entries.—1, R. R. Mitchell—Ch. Grenden Dirk (16907); 2, A. A. White—Strathclyde Black Knight (18767); 3, T. N. Pitman—Braeburn Grenadier (18353). **Scottish Terrier Dog (Open)**—7 entries.—1, A. A. White—Niddbank Advert (imp.) (19671); 2, Rockbeare Kennels—Heather Consul (imp.) (19752); 3, Braeburn Kennels—Ch. Braeburn Aberdeen (17967). **Scottish Terrier Puppy Bitch**—5 entries.—1, Rockbeare Kennels—Rockbeare Relief (20363); 2, Mrs. A. Catterall—Winton Barba Ann (19437); 3, Glenbrae Kennels—Glenbrae Lassie (19547). **Scottish Terrier Bitch (Novice)**—2 entries.—1, S. K. Gogel—Princess Bidy (20175); 2, Miss K. M. L. Turner—Kirstina of Strathgowrie (19207). **Scottish Terrier Bitch (Limit)**—4 entries.—1, Rockbeare Kennels—Rockbeare Rumour (19753); 2, S. K. Gogel—Princess Bidy (20175); 3, Glenbrae Kennels—Glenbrae Lassie (19547). **Scottish Terrier Bitch (Australasian-bred)**—4 entries.—1, Rockbeare Kennels—Rockbeare Rumour (19753); 2, Rockbeare Kennels—Gollie of Glanageth (14421); 3, Glenbrae Kennels—Glenbrae Lassie (19547). **Scottish Terrier Bitch (Open)**—3 entries.—1, Rockbeare Kennels—Rockbeare Rumour (19753); 2, Glenbrae Kennels—Glenbrae Lassie (19547); 3, T. B. Crawford—Gaisgill Brenda (imp.) (20047). **Airedale Terrier Puppy Dog or Bitch (Final)**—9 entries.—1, Mrs. W. J. Netherton—Omuka Courtier (20367); 2, J. T. Howat—Glendon Major (19144); 3, W. H. Brilliant—Omuka Brunette (19555). **Airedale Terrier Dog or Bitch (Australasian-bred)**—8 entries.—1, Miss G. K. Garrard—Ch. Airlie Brunette (13318); 2, Mrs. K. F. Baird—Uralla Rosalind (19921); 3, C. F. Stanley—Haworth Credit (13278). **Airedale Terrier Puppy Dog**—7 entries.—1, Mrs. W. J. Netherton—Omuka Courtier (20367); 2, Rhodesia Kennels—Rochester of Rhodesia (19212); 3, G. H. Roadley—Millswyn Matador (19383). **Airedale Terrier Dog (Novice)**—6 entries.—1, J. T. Howat—Glendon Musketeer (19413); 2, G. H. Roadley—Millswyn Matador (19383); 3, Norman Meyers—Austral Punch (20093). **Airedale Terrier Dog (Limit)**—9 entries.—1, J. T. Howat—Glendon Musketeer (19413); 2, Rhodesia Kennels—Rochester of Rhodesia (19212); 3, Hill Kennels—Hillmere Luther (18263). **Airedale Terrier Dog (Australasian-bred)**—5 entries.—1, Mrs. W. J. Netherton—Omuka Courtier (20367); 2, J. T. Howat—Glendon Major (19144); 3, Rhodesia Kennels—Rochester of Rhodesia (19212). **Airedale Terrier Dog (Open)**—3 entries.—1, J. P. Quinn—Ch. Cranfield Casuist (imp.) (17887); 2, Miss G. K. Garrard—Wolstanton Rocket (imp.) (18557); 3, L. S. K. Cunningham—Wrastus of Wrixon (18422). **Airedale Terrier Puppy Bitch**—3 entries.—1, W. H. Brilliant—Omuka Brunette (19555); 2, Hill Kennels—Hillmere Lopsy (19271); 3, L. G. Franklin—Marstone Marianne (19133). **Airedale Terrier Bitch (Novice)**—2 entries.—1, W. H. Brilliant—Omuka Brunette (19555); 2, L. G. Franklin—Marstone Marianne (19133). **Airedale Terrier Bitch (Limit)**

—2 entries.—1, J. T. Howat—Marstone Moira (18090); 2, W. H. Brilliant—Omuka Brunette (19555). **Airedale Terrier Bitch** (Australasian-bred)—6 entries.—1, J. T. Howat—Marstone Moira (18090); 2, Mrs. K. F. Baird—Uralla Rosalind (19921); 3, C. F. Stanley—Haworth Credit (13278). **Airedale Terrier Bitch** (Open)—2 entries.—1, Miss G. K. Garrard—Ch. Airlie Brunette (13318); 2, D. O. Taylor—Ch. Minx of Wrixon (15977). **Irish Terrier Puppy Dog or Bitch**—1 entry.—1, Mrs. I. Miller—Takone Tigrare (20333). **Irish Terrier Dog or Bitch** (Limit)—4 entries.—1, E. A. Falkingham—Dunleary Trump (18534); 2, Mrs. B. Shackleton—Orland Acushla (18313); 3, Mrs. I. Miller—Takone Tigrare (20333). **Irish Terrier Dog or Bitch** (Open)—4 entries.—1, T. Quailey—Merry Masquerader (imp.) (20296); 2, E. A. Falkingham—Dunleary Trump (18534); 3, Mrs. B. Shackleton—Orland Acushla (18318). **Fox Terrier (Smooth) Puppy Dog**—5 entries.—1, Miss E. M. Wright—Tinker (19238); 2, R. Williams—Rockbeam Corio-Hope (20213); 3, R. Ashby—Master Peter (20174). **Fox Terrier (Smooth) Dog** (Novice)—10 entries.—1, James Hocking—Sirdar of Shaldea (19545); 2, R. Williams—Rockbeam Corio-Hope (20213); 3, Mrs. M. M. Power—Rebel of Wirraway (19865). **Fox Terrier (Smooth) Dog** (Limit)—10 entries.—1, James Hocking—Sirdar of Shaldea (19545); 2, Mrs. W. B. Pattinson—Sultan of Savanna (17923); 3, J. R. Quint—Waltzing Vagabond (18101). **Fox Terrier (Smooth) Dog** (Australasian-bred)—10 entries.—1, James Hocking—Sirdar of Shaldea (19545); 2, R. P. Crowe—Ch. Direct Dash (17109); 3, A. E. Dick—Ch. Kelvin Kiwi (16688). **Fox Terrier (Smooth) Dog** (Open)—9 entries.—1, R. P. Crowe—Ch. Direct Dash (17109); 2, A. E. Dick—Ch. Kelvin Kiwi (16688); 3, F. G. Rowles—Westwood Kernel (16732). **Fox Terrier (Smooth) Puppy Bitch**—6 entries.—1, Mrs. F. J. Dempster—Jaram Tessa (20095); 2, Mrs. H. Thorpe—Rosemary (20303); 3, A. E. Dick—Llewford Sue (19844). **Fox Terrier (Smooth) Bitch** (Novice)—6 entries.—1, C. A. Yeoman—Jeanette of Orange Grove (19739); 2, Mrs. F. J. Dempster—Jaram Tessa (20095); 3, Mrs. D. McCord—Ouida of Avian (20400). **Fox Terrier (Smooth) Bitch** (Limit)—5 entries.—1, L. Nye—Rockbeam Stylish (19966); 2, R. Hart—Salford Lady (20365); 3, Mrs. W. B. Pattinson—Sally of Savanna (17922). **Fox Terrier (Smooth) Bitch** (Australasian-bred)—9 entries.—1, Mrs. A. E. Humphries—Ch. Asta of Marco Polo (17442); 2, Mrs. F. J. Dempster—Ch. Jaram Sparklet (18344); 3, Mrs. D. M. McDonald—Jaram Flash (18691). **Fox Terrier (Smooth) Bitch** (Open)—9 entries.—1, S. J. Pasco—Biddy of Broadwood (16850); 2, Stanley P. Walker—Ch. Brenlight Radiance (17645); 3, Mrs. A. E. Humphries—Ch. Asta of Marco Polo (17442). **Fox Terrier (Wire) Dog** (Novice)—9 entries.—1, Mr. and Mrs. J. Wright—Grawon Glamor (20336); 2, Mrs. M. Beckwith—Sun Beau of Shaldea (19652); 3, Miss B. Simpson—Grawon Griffin (18496). **Fox Terrier (Wire) Dog** (Limit)—6 entries.—1, Miss F. Jack—Grawon Grandeur (19664); 2, Mr. and Mrs. J. Wright—Grawon Glamor (20336); 3, Mrs. M. Beckwith—Sun Beau of Shaldea (19652). **Fox Terrier (Wire) Dog** (Limit)—6 entries.—1, Miss F. Jack—Grawon Grandeur (19664); 2, Mrs. R. A. Coutts—Wofton Wrangler (18762); 3, Blackwoods Kennels—Sunspot of Blackwoods (18677). **Fox Terrier (Wire) Dog** (Australasian-bred)—6 entries.—1, G. E. Cooper—Ch. Maryvale Yorick (18291); 2, Miss F. Jack—Grawon Grandeur (19664); 3, Mr. and Mrs. J. Wright—Ch. Startler of Goodstock (16431). **Fox Terrier (Wire) Dog** (Open)—8 entries.—1, Miss F. Jack—Grawon Grandeur (19664); 2, Mr. and Mrs. J. Wright—Ch. Startler of Goodstock (16431); 3, Mr. and Mrs. J. Wright—Ch. Mintern Merry Monarch (15026). **Fox Terrier (Wire) Puppy Bitch**—16 entries.—1, Blackwood Kennels—Midget of Blackwoods (19302); 2, Mrs. J. W. Brown—Mopsy of Merrylyn (20129); 3, J. Morton—Grawon Granee (20134). **Fox Terrier (Wire) Bitch** (Novice)—13 entries.—1, Mr. and Mrs. F. Weston—Grawon Geline (20314); 2, Blackwoods Kennels—Midget of Blackwoods (19302); 3, Mrs. E. T. Jennings—Grawon Gracious (19018). **Fox Terrier (Wire) Bitch** (Limit)—13 entries.—1, Mrs.

R. A. Coutts—Grawon Gleeful (18498); 2, Mr. and Mrs. H. D. Stainsby—Grawon Gay Spark (18031); 3, Mr. and Mrs. F. Weston—Grawon Geline (20314). **Fox Terrier (Wire) Bitch** (Australasian-bred)—5 entries.—1, Miss P. Pratt—Ch. Wofton Wylda (18761); 2, Mrs. R. A. Coutts—Grawon Gleeful (18489); 3, Mr. and Mrs. J. Wright—Mintern Marina (20337). **Fox Terrier (Wire) Bitch** (Open)—4 entries.—1, Miss P. Pratt—Ch. Wofton Wylda (18761); 2, Mr. and Mrs. J. Wright—Grawon Garland (16994); 3, Mr. and Mrs. J. Wright—Mintern Marina (20337). **Bull Terrier Dog or Bitch** (Open)—3 entries.—1, D. Newman—Ricklingwise Present (imp.) (18267); 2, D. Newman—Holden Butcher Boy (19501); 3, J. Hock—Terribul Sal (19478).

DIVISION D.—Cocker Spaniel Puppy Dog—12 entries.—1, Mrs. L. A. Seal—Maragh Mickeen (19803); 2, Mrs. L. A. Seal—Maragh Mischief (19376); 3, Mrs. W. Glass—Contay Silver Bond (19377). **Cocker Spaniel Dog** (Novice)—25 entries.—1, Mrs. L. A. Seal—Maragh Mickeen (19803); 2, Mrs. W. Glass—Contay Silver Bond (19377); 3, R. M. Irvine—Fearless Rajah of Awatea (20377). **Cocker Spaniel Dog** (Limit)—18 entries.—1, Mrs. L. A. Seal—Maragh Mischief (19376); 2, Mrs. W. Glass—Contay Silver Bond (19377); 3, Sir Keith Murdoch—Sadwag of The Dell (18718). **Cocker Spaniel Dog** (Australasian-bred)—11 entries.—1, W. C. Kerslake—Repton Rex (17250); 2, R. M. Irvine—Fearless Rajah of Awatea (20377); 3, Redbank Kennels—Mohican (20163). **Cocker Spaniel Dog** (Open)—10 entries.—1, D. L. Braham—Ch. Silver Temple of Ware (imp.) (18117); 2, W. K. Kilby—Fearless of Kareem (18570); 3, Mrs. A. S. Crouch—Stornaway Laddie (18123). **Cocker Spaniel Puppy Bitch**—17 entries.—1, P. Minchinton—Soprano of Norglen (19863); 2, R. H. Philp—Kyvalley Tripolea (20202); 3, Mrs. L. A. Seal—Maragh Mavourneen (19375). **Cocker Spaniel Bitch** (Novice)—15 entries.—1, Lockwood Kennels—Splash of Lockwood (17275); 2, Redbank Kennels—Sonia (20162); 3, R. H. Philp—Kyvalley Deanne (20201). **Cocker Spaniel Bitch** (Limit)—11 entries.—1, J. R. Anders—Gayfield Jenny (18266); 2, P. Minchinton—Harmony of Norglen (18206); 3, R. H. Philp—Kyvalley Tripolea (20202). **Cocker Spaniel Bitch** (Australasian-bred)—13 entries.—1, Mr. and Mrs. L. Comerford—Repton Rhona (18292); 2, J. R. Anders—Gayfield Jenny (18266); 3, T. J. White—Wellwood's Polly Anna (20381). **Cocker Spaniel Bitch** (Open)—13 entries.—1, C. S. Donald—Waretta Winsome (15785); 2, Mr. and Mrs. L. Comerford—Repton Rhona (18292); 3, D. L. Braham—Ch. Luck Penny of Ware (imp.) (10714). **English Springer Spaniel Puppy Dog or Bitch**—4 entries.—1, N. Pavey—Traumerei Prince (19856); 2, Mrs. M. J. Croft—Traumerei Duchess (19857); 3, F. McClure—Donabell Jack (20343). **English Springer Spaniel Dog or Bitch** (Open)—8 entries.—1, F. McClure—Donabell Flash (20342); 2, H. Kerr—Rex of Gildabrook (19424); 3, L. W. Hellyer—Ruffles of Romford (18409). **Gordon Setter Dog** (Open)—2 entries.—1, Mrs. W. Anderson—Bruce of Lamorna (20300); 2, Dr. N. E. H. Box—Little Thane of Lowell (20299). **Gordon Setter Bitch** (Open)—2 entries.—1, Lockwood Kennels—Ch. Countess Lock (15858); 2, J. A. Baker—Coonara Lou (20254). **English Setter Puppy Dog**—6 entries.—1, C. O. Rolls—Merton Mariner (20141); 2, H. J. S. and L. L. de Groen—Austell Bowser (20324); 3, H. J. S. and L. L. de Groen—Adonis (20325). **English Setter Dog** (Novice)—10 entries.—1, Terinallum Kennels—Raymond of Ballymoy (imp.) (20057); 2, G. Manning—Winfield Welkin (18837); 3, H. J. S. and L. L. de Groen—Austell Bowser (20324). **English Setter Dog** (Limit)—5 entries.—1, Terinallum Kennels—Raymond of Ballymoy (imp.) (20057); 2, R. B. Withers—Kenwyn Duke (18969); 3, Shallard Bros.—Elmo Banker (18855). **English Setter Dog** (Australasian-bred)—6 entries.—1, Miss P. James—Ch. William of Wymondham (13794); 2, Miss Patricia Smith—Ch. Vim of Wymondham (13748); 3, Shallard Bros.—Elmo Banker (15855). **English Setter Dog** (Open)—3 entries.—1, Miss P. James—Ch. William of Wymondham (13794); 2, Terinallum Kennels—Remarkable of

Ballymoy (imp.) (20058); 3, Shallard Bros.—Kenwyn Trump (20361). **English Setter Puppy Bitch**—3 entries.—1, Miss P. Smith—Rosemary of Manoah (19121); 2, M. B. Burke—Raneleigh Jenifer (20147); 3, Mr. and Mrs. O. Gratton—Minna of Manoah (19541). **English Setter Bitch (Novice)**—8 entries.—1, Taumac Kennels—Winfield Wanton (18838); 2, G. Manning—Winfield Winsome (18836); 3, C. W. E. Bland—Bonnie of Auchmore (19887). **English Setter Bitch (Limit)**—8 entries.—1, Taumac Kennels—Winfield Wanton (18838); 2, Miss P. Smith—Rosemary of Manoah (19121); 3, C. W. E. Bland—Bonnie of Auchmore (19887). **English Setter Bitch (Australasian-bred)**—8 entries.—1, H. J. S. and L. L. de Groen—Austell Silver Rose (20323); 2, Miss P. James—Ch. Penelope of Wymondham (15820); 3, Miss P. Smith—Ch. Black Eyed Susan of Stotonmor (10238). **English Setter Bitch (Open)**—7 entries.—1, H. J. S. and L. L. de Groen—Austell Silver Rose (20323); 2, Miss P. James—Ch. Penelope of Wymondham (15820); 3, C. W. E. Bland—Bonnie of Auchmore (19887). **Irish Setter Puppy Dog**—4 entries.—1, Miss D. W. Tonkin—Connaught Gorse (19499); 2, Mrs. D. Johnston—Winfield Bracken (19989); 3, J. E. Norris—Winfield Buccaneer (20156). **Irish Setter Dog (Novice)**—8 entries.—1, C. S. Swinbourne—Patrick of Carlow (17907); 2, F. Richards—Red Roi of Cappieshill (16716); 3, V. K. Moore—Atholwood Golden Boy (18785). **Irish Setter Dog (Limit)**—9 entries.—1, H. B. Brain—Prince Terence Bolney (18042); 2, C. S. Swinbourne—Patrick of Carlow (17907); 3, Mrs. H. C. Westbrook—Freeland Rory (11187). **Irish Setter Dog (Australasian-bred)**—10 entries.—1, J. E. Narone—Rory of Rathmines (19947); 2, C. Woodland—Red Gard (15048); 3, H. B. Brain—Prince Terence Bolney (18042). **Irish Setter Dog (Open)**



Reproduced from "The Argus."

An expert who has judged in all the principal countries of the world. Mr. G. Steadman Thomas appraising the points of one of the exhibits.

—11 entries.—1, C. Woodland—Red Gard (15048); 2, Miss D. W. Tonkin—Ch. Connaught Christopher Robin (16072); 3, J. F. Liddle—Brian of Drumderry (17329). **Irish Setter Puppy Bitch**—4 entries.—1, R. S. Anderson—Skipper of Drumderry (19616); 2, V. K. Moore—Connaught Caprice (19235); 3, F. W. Fletcher—Kathlyn of Bungarra (19926). **Irish Setter Bitch (Novice)**—10 entries.—1, Miss L. Atkin—Diana of Orange Grove (19919); 2, G. Manning—Didona Harmony (13165); 3, R. S. Anderson—Skipper of Drumderry (19616). **Irish Setter Bitch (Limit)**—8 entries.—1, Miss L. Atkin—Diana of Orange Grove (19919); 2, C. A. Yeoman—Wonderlass of Orange Grove (18490); 3, Miss G. Fraser Macpherson—Belle Rufus Kerry (18461). **Irish Setter Bitch (Australasian-bred)**—5 entries.—1, D. Wray—Wollondilly Flash (20301); 2, C. A. Yeoman—Patricia of Orange Grove (18491); 3, Miss D. W. Tonkin—Ch. Belle of Writtle (13216). **Irish Setter Bitch (Open)**—7 entries.—1, D. Wray—Wollondilly Flash (20301); 2, J. F. Liddle—Lady Moyra (16620); 3, Miss D. W. Tonkin—Ch. Belle of Writtle (13216). **Labrador Retriever Puppy Dog or Bitch**—4 entries.—1, Miss H. M. Lascelles—Winlato Crow (19790); 2, Miss H. M. Lascelles—Winlato Raven (19791); 3, Miss H. M. Lascelles—Winlato Stumps (19734). **Labrador Retriever Dog (Open)**—2 entries.—1, Mrs. L. Dunstan—Scout of Broughton (14474); 2, Professor A. Boyce Gibson—Ch. Winlato Plato (16164). **Labrador Retriever Bitch (Open)**—4 entries.—1, Miss M. Steuart—Ch. Eilyer Swanhilde (13466); 2, Miss H. M. Lascelles—Ch. Liddy Apple Blossom (imp.) (13563); 3, Miss H. M. Lascelles—Winlato Black Magic (17795). **Retriever (Curly-Coated) Dog (Open)**—2 entries.—1, J. H. Tate—Nigger of Yorkshire Moor (18477); 2, Mrs. N. H. Barry—Glen (20233). **Retriever (Curly-Coated) Bitch (Open)**—2 entries.—1, B. F. Squires—Blackpool Trixie Lee (19327); 2, J. H. Tate—Blackpool Lady (20229). **Pointer Puppy Dog**—4 entries.—1, W. L. Cochran—Tor of Drumlithie (19583); 2, H. J. Pryde—Prince Peter (20089); 3, J. J. Wise—Cashmore Rex (20191). **Pointer Dog (Novice)**—11 entries.—1, W. L. Cochran—Tor of Drumlithie (19583); 2, Commander C. R. Price—Dark Sam (20350); 3, Mrs. C. de Cieri—Nipper (20249). **Pointer Dog (Limit)**—6 entries.—1, W. L. Cochran—Tor of Drumlithie (19583); 2, M. R. Callander—Skipper (18777); 3, A. S. Penrose—Thorburn Defender (19037). **Pointer Dog (Open)**—8 entries.—1, W. L. Cochran—Ch. Carswell Septimus (imp.) (16221); 2, A. Snow—Montana of Craigieville (16650); 3, A. S. Penrose—Ch. Thorburn Bang Bang (16263). **Pointer Puppy Bitch**—1 entry.—1, F. A. Longmore—Rockwood Scent'em (19382). **Pointer Bitch (Novice)**—3 entries.—1, J. J. Wise—Pal (20192); 2, F. A. Longmore—Rockwood Scent'em (19382); 3, G. Nicoll—Bonny Lady (20222). **Pointer Bitch (Limit)**—2 entries.—1, F. A. Longmore—Rockwood Scent'em (19382); 2, E. C. Paterson—Thorburn Gipsy Queen (14557). **Pointer Bitch (Open)**—8 entries.—1, W. L. Cochran—Drumgannon Delilah (imp.) (16638); 2, A. S. Penrose—Ch. Thorburn Lady Select (16265); 3, W. L. Cochran—Ch. Drumgannon Dulcie (imp.) (18170). **Qualified Pointers and Setters**—7 entries.—1, W. L. Cochran—Drumgannon Delilah (imp.) (16639); 2, W. L. Cochran—Ch. Carswell Septimus (imp.) (16221); 3, G. Manning—Ch. Duchess of Mernie (15122). **Qualified Spaniels and Retrievers**—4 entries.—1, P. A. Ward—Lawless of Loch (18155); 2, Miss H. M. Lascelles—Winlato Black Magic (17795); 3, P. A. Ward—Lady Goldilock (19774). **Any Other Recognized Gundog (Dog or Bitch) (Open)**—2 entries.—1, Miss E. Grice—Temeraire (imp.) (18280) (Golden Retriever); 2, Miss E. Grice—Jennifer of Rahween (19046) (Golden Retriever).

DIVISION E.—Whippet Puppy Dog, whelped on or between 22nd September, 1938, and 22nd March, 1939—3 entries.—1, T. Murphy—Tito's Keepa (20220); 2, Miss Y. Jacobs—Young Lochinvar (20392); 3, H. Strong—Henley Boy (20391). **Whippet Dog**, whelped on or between 22nd September, 1937, and 21st September, 1938—1 entry.—1, R. A. Staples—Royal Pal (20261). **Whippet Dog (Open)**—3 entries.—1, J. Sinclair—Keep Out (15204); 2, T. Murphy—Tito's Keepa

(20220); 3, R. A. Staples—Red Robin (20265). **Whippet Bitch**, whelped on or between 22nd September, 1937, and 21st September, 1938—4 entries.—1, W. McDonald—Miss King (20235); 2, G. Staples—Our Girl (20264); 3, G. Staples—Auto Go (20262). **Whippet Bitch (Open)**—7 entries.—1, R. Downie—Eugene (15205); 2, W. McDonald—Miss King (20235); 3, D. T. McIntosh—Suzy (20221). **Greyhound Dog or Bitch.—N.C.C. Special**—26 entries.—1, Len Friswell—Lamb Cutlets (20401); 2, V. O. Dickie—Robin Redbreast (imp.) (20386); 3, Mr. and Mrs. N. Whiting—Red Row (19932). **Greyhound Puppy Dog**—6 entries.—1, V. O. Dickie—Robin Win (20387); 2, T. Nash—Sir Echo (20294); 3, V. O. Dickie—Silver Robin (20388). **Greyhound Dog**, whelped on or between the 22nd September, 1937, and 21st September, 1938—8 entries.—1, Mrs. M. A. Reid—Burra Boy (20269); 2, J. P. Millard—Phar Silver (20099); 3, W. Kirby—Ann's Andy (20140). **Greyhound Dog (Open)**, whelped on or before 22nd March, 1939—18 entries.—1, V. O. Dickie—Robin Redbreast (imp.) (20386); 2, Mrs. M. A. Reid—Burra Boy (20269); 3, I. Davies—Heraldic (20274). **Greyhound Puppy Bitch**, whelped on or between 22nd September, 1938, and 22nd March, 1939—7 entries.—1, Mr. and Mrs. N. Whiting—Red Row (19932); 2, P. H. Nisbet—Lady Brio (20292); 3, V. O. Dickie—Red Silver (20385). **Greyhound Bitch**, whelped on or between 22nd September, 1937, and 21st September, 1938—4 entries.—1, J. Carter—Constant Footsteps (20270); 2, Mrs. E. A. Nitschke—Pixie Lightfoot (20032); 3, A. D. Anson—Jean Minda (20005). **Greyhound Bitch (Open)**, whelped on or before 22nd March, 1939—18 entries.—1, Len Friswell—Lamb Cutlets (20401); 2, Mr. and Mrs. N. Whiting—Red Row (19932); 3, Mrs. G. H. Hurren—Treasure Box (15500).

Section 52.—MISCELLANEOUS ARENA EVENTS.

MOTOR CAR EVENTS.—The "Henderson's Springs" Bending Race—6 entries.—1, K. McDonnell; 2, L. L. Smith; 3, Nomination of Sir Harold Luxton. The "Henderson's Springs" Musical Chairs—12 entries.—1, Noble Pennell; 2, D. K. McLellan; 3, K. McDonnell. The "Henderson's Springs" Balloon Race—8 entries.—1, K. McDonnell; 2, L. L. Smith; 3, D. K. McLellan. **MOTOR CYCLE EVENTS.**—The "Sun" Sidecar Motor Cycle Flag Race—24 entries.—1, L. Cinciarulo; 2, C. Sampson; 3, H. Hamilton; 4, W. Lacey. The "Sun" Solo Motor Cycle Flag Race—24 entries.—1, E. Walsh; 2, S. Lang; 3, F. Moyes; 4, R. Sampson. **WHIPPET RACING EVENTS.**—The "Gilbey's" Whippet Hurdle Race—23 entries.—1, A. Downs—Hua; 2, A. Smith—Dalla Derby; 3, R. Collins—Another Rose. **Flat Race**—27 entries.—1, L. Wolfe—Our Boy; 2, R. Sterry—Calare; 3, T. O'Callaghan—Australian Fair. **SHEEP DOG TRIALS.**—The "Broken Hill Pty." Open Sheep Dog Trial—28 entries.—1, T. White—Roy (773); 2, D. C. Russell—Herdsman's Dell (672); 3, T. White—Springbank Betty (775); 4, D. C. Laird—Girnigo Danny Boy (694). The "Cyclone Fence and Gate Co." Open Sheep Dog Trial—13 entries.—Equal 1st, I. E. Price—Irvale Mac (539) and T. White—Springbank Betty (775); 3, F. Everitt—Dame Nellie (702); 4, T. White—Judy (392). The "Vallo" Sheep Dog Trial.—Pairs.—7 entries.—1, D. C. Russell—Herdsman's Jean (515) and Herdsman's Dell (672); 2, I. E. Price—Irvale Mac (539) and Irvale Rover (780); 3, D. C. Laird—Girnigo Danny Boy (694) and Acker Gill June (693); no fourth award. The "Sassella Bros." Juvenile Sheep Dog Trial—17 entries.—1, T. White—Springbank Betty (775); 2, T. White—Roy (773); 3, Irvine E. Price—Irvale Skipper (781). **STEER RIDING COMPETITION.**—The "Gilbertson" Steer-Riding Competition—31 entries.—1, Harry Cocks; 2, Leo. Shalard; 3, Leo. Lloyd. **SHEAF-TOSSING COMPETITIONS.**—"Kinnear's Emu Blue Check Binder Twine" Open Handicap Sheaf-Tossing Competition—7 entries.—1, C. A. Nicoll; equal 2nd, A. J. Taylor and D. R. Taylor. The "James Grigg and Sons" Open Handicap Sheaf-Tossing

Competition—9 entries.—1, D. R. Taylor; 2, A. J. Taylor. **WOOD-CHOPPING CONTESTS.**—The “3DB-3LK” **Open Standing Block Handicap**—20 entries.—1, J. H. Matheson; 2, W. Johnston; 3, C. A. Nicoll. The “Reynella Brandy” **Open Standing Block Handicap**—22 entries.—1, B. O’Toole; 2, C. A. Nicoll; 3, W. Johnston. The “Colonial Meat Co.” **Open Standing Block Handicap**—22 entries.—1, J. Burke; 2, V. S. Kerslake; 3, J. V. McGrath. The “Victorian Axemen’s Association” **Open Underhand Handicap**—30 entries.—1, B. O’Toole; 2, A. E. Newcombe; 3, H. R. Dudley. The “Woolworth’s (Victoria) Ltd.” **Handicap Tree-Felling Contest**—8 entries.—1, J. D. Walker; 2, W. Johnston; 3, E. Williams. The **Victorian Amateur Walkers’ Club 50 Kilometres Road Walking Championship, 1939**—23 entries.—1, J. Gaylor.

Section 53.—COMPETITIONS.

WOOL-CLASSING COMPETITION—1, G. Arnold; 2, J. A. Owen; 3, G. G. Hall. **ESSAY-WRITING COMPETITIONS.**—**Best Essay** (own selection)—1, Evelyn Falconer; 2, Margaret Stevenson; 3, Betty Guinane; 4, Margaret Little. **Best Essay** (set subject)—1, Miss Betty Guinane; 2, Miss Shirley Gilmore; equal 3rd, Miss Patricia Moore and Miss Margaret Stevenson. **JUDGING COMPETITIONS.**—**Special Class for Children, 16 years or under, to Judge a Hack on Conformation**—22 entries.—1, Miss Robin Pedlow; 2, Miss Jean Pape; 3, Miss Nancy McKenzie. **RESTRICTED DIVISION.**—**Thoroughbred**—4 entries.—1, W. Ross; 2, R. J. Hutchings; 3, John Mitchell. **Clydesdale Stallion**—5 entries.—1, J. H. Laity; 2, D. M. Chisholm; no other award. **Shorthorn Bull**—6 entries.—1, B. T. Myers; 2, Phillip Tippett; no third award. **Shorthorn Cow**—5 entries.—1, G. T. Myers; 2, Walter Dunlop; no third award. **Hereford Bull**—3 entries.—1, G. T. Myers; 2, John Mitchell; 3, D. M. Chisholm. **Red Poll Bull**—4 entries.—1, George Keith; 2, John Mitchell; 3, Eric Clarke. **Ayrshire Bull**—5 entries.—1, Keith Buchanan; 2, Albert Canobio; 3, David Redman. **Ayrshire Cow**—12 entries.—1, E. Clarke; 2, Keith Buchanan; 3, Ted Parks. **Jersey Cow**—6 entries.—1, Jack Parks; 2, John Alston; 3, Ted Parks. **Guernsey Cow**—9 entries.—1, George Keith; 2, Ted Parks; 3, Walter Dunlop. **Friesian Cow**—6 entries.—1, Eric Clarke; 2, Keith Buchanan; 3, George Keith. **Lincoln Ram**—3 entries.—1, Miss Irene Walker; 2, A. Flack; 3, G. Hayes. **Border Leicester Ram**—6 entries.—Equal 1st, A. M. Doherty and Ted Parks; 3, Miss Irene Walker. **Romsey Marsh Ram.**—No 1st award; 2, Miss Irene Walker. **Shropshire Ram**—2 entries.—1, A. M. Doherty; 2, G. T. Brewster. **Southdown Ram**—4 entries.—1, Jack Parks; 2, A. M. Doherty; 3, G. T. Brewster. **Corriedale Ram**—3 entries.—1, Laurie Thomson; 2, Walter McMasters; 3, Clifford Sheppard. **Berkshire Boar**—4 entries.—1, G. A. Harris; 2, W. Ross; no third award. **Yorkshire Boar (Middle or Large)**—10 entries.—1, W. Ross; 2, William Perry; no other award. **Wheat**—2 entries.—1, L. Kellond; 2, Donald Cumming. **Wheaten Chaff**—7 entries.—1, Henry G. Peverill; 2, J. H. Laity; 3, D. M. Chisholm. **Oaten Chaff**—7 entries.—1, G. T. Brewster; 2, L. G. Coad; 3, L. Kellond. **White Leghorn Cockerel**—16 entries.—1, D. C. B. Phillips; 2, L. G. Coad; 3, Donald McCabe. **OPEN DIVISION.**—**Thoroughbred**—3 entries.—1, John Gardiner; 2, John W. Anderson; 3, P. J. Gorman. **Clydesdale Stallion**—8 entries.—1, David L. Guest; 2, N. S. Westland; 3, G. R. Starritt. **Shorthorn Bull**—7 entries.—1, Harry T. Robb; no other award. **Shorthorn Cow**—6 entries.—1, D. S. MacGregor; 2, John H. Jackson; no third award. **Hereford Bull**—6 entries.—1, H. D. Ryan; 2, J. Lidgett; 3, John H. Jackson. **Red Poll Bull**—8 entries.—1, S. B. Abbott; 2, Miss Margaret S. L. McIntosh; 3, K. L. Kennett. **Ayrshire Bull**—7 entries.—1, J. R. Canobio; 2, R. N. Goldie; 3, C. C. McMillan. **Ayrshire Cow**—19 entries.—1, John D. Cooke; 2, Reg. Lockens; 3, John W. Anderson. **Jersey Bull**—4 entries.—1, C. C. McMillan; 2, R. R. F. Boyd; 3, Keith S. Mackenzie. **Jersey Cow**—8 entries.—1, Keith S. Mackenzie; 2, C. C. McMillan; 3, John

D. Cooke. **Guernsey Cow**—5 entries.—1, R. R. F. Boyd; 2, Miss Margaret S. L. McIntosh; 3, C. C. McMillan. **Friesian Cow**—5 entries.—1, L. J. Lidgett; 2, John D. Cooke; 3, Andrew Alston. **Lincoln Ram**—4 entries.—Equal 1st, George Hall and Eric Ham; no other award. **Border Leicester Ram**—8 entries.—1, R. H. Meaklim; 2, John W. Anderson; 3, Roy Tweddle. **English Leicester Ram**—4 entries.—1, Eric Ham; 2, D. S. MacGregor; 3, R. H. Meaklim. **Romney Marsh Ram**—7 entries.—1, G. R. Starritt; 2, R. H. Meaklim; 3, E. W. Beer. **Shropshire Ram**—6 entries.—Equal 1st, G. P. H. Wilson and Eric Ham; 3, Robert Alston. **Southdown Ram**—16 entries.—1, Miss Margaret S. L. McIntosh; 2, Eric Ham; equal 3, E. W. Beer and John H. Jackson. **Ryeland Ram**—6 entries.—1, Miss Margaret S. L. McIntosh; 2, Robert Alston; 3, E. J. Hall. **Corriedale Ram**—9 entries.—1, John W. Anderson; 2, David L. Guest; 3, C. S. Pricor. **Berkshire Boar**—7 entries.—1, H. A. Foletta; 2, N. L. Ramsay; no third award. **Yorkshire Boar (Middle or Large)**—9 entries.—1, R. T. Milligan; 2, N. L. Ramsay; no other award. **Wheat**—2 entries.—1, David L. Guest; 2, O. H. French. **Wheaten Chaff**—6 entries.—1, R. R. Fleetwood; 2, J. R. Canobio; 3, J. M. Forsyth. **Oaten Chaff**—16 entries.—1, R. A. Charles; 2, C. M. Say; 3, F. G. Bond. **White Leghorn Cockerel**—5 entries.—1, S. H. Edwards; 2, George Hall; no third award. **The "Sun" Cattle Judging Competition**.—Winner: Kilmany Park No. 2.

NEW INVENTIONS CONTEST, 1938 ROYAL MELBOURNE SHOW.

After sufficient investigation and inspection to determine the merits of the various entries, the judges in this contest announce their award as follows:—The two special prizes of seven guineas and three guineas, presented by Messrs. Phillips, Ormonde, Le Plastrier and Kelson, Patent Attorneys of Melbourne, are awarded jointly and equally to:—"Kar-an-ors" Trailer Attachment, entered by Messrs. F. B. Knuckey and Sons, Winchelsea, and Electric Steam Generator, entered by Messrs. Draffin Bros., of South Melbourne. **The "Kar-an-ors" Trailer Attachment** consists of a simple fitting mounted under the frame of a trailer to which can be easily and rapidly attached either a pair of shafts for horse traction, or a draw-bar for drawing by a truck or car. The novelty consists in the change over; it is extremely simple, and the change over is done in a minute or so. The ability to change over a trailer in this way adds materially to the transport facilities on the average farm. The cost of the fittings (not including the trailer) is £6/10/-. **The Electric Steam Generator** was developed especially for dairy work. It is an appliance that stores up heat generated from cheap (night rate) electricity, and transfers it as required during the day to a limited quantity of water, which is thus converted into live steam and used in the final cleaning process for dairy utensils and milking machines. It provides sufficient steam for this purpose twice a day, and so has the approval of the Dairy Branch of the Department of Agriculture, and enjoys all the convenience, cleanliness and cheapness of all electricity as a source of heat. The first cost is £26; and electric power cost about 3d. per day. Highly commended were:—**Tractor-drawn Mower**, driven by power take-off, entered by Messrs. Mitchell and Co., West Footscray. The general principle of power mowing in this way is not new, and the particular safety device incorporated on this mower has been exhibited in this contest in 1937. But it appears to be the only mower of this general type that can be attached to any make of tractor. This is its real novelty and its merit. The estimated selling price was to be £45. **Manure Droppings Pulveriser**, entered by Messrs. James Forbes and Co., Nagambie. The machine, consisting of a battery of spiked discs, runs over the ground and picks up and breaks up lumps of cow manure and leaves it spread more or less evenly on the ground. This is a novelty that works quite well and does a useful job. The estimated selling price was to be £30. Tests are now being conducted in connection with implements entered for the 1939 competition, and awards will be announced when the judges have completed their investigations.

Donations to Prize List, 1939

	£	s.	d.		£	s.	d.
Aberdeen Angus Herd Book Society of Aust.	£10	5	0	Commercial Banking Co. of Sydney Ltd.	5	5	0
Alexandra Dairy Co. Ltd.	2	2	0	Commonwealth Clydesdale Horse Society (Victorian Branch)	35	0	0
Angliss, W., & Co.	12	0	0	Cool Stores Association	10	0	0
Australian Corrie dale Sheepbreeders' Association (Vic. Branch) . .	9	9	0	Coughlan, T.	2	2	0
Australian Hereford Society	43	13	0	Currie, Archibald	10	10	0
Australian Illawarra Shorthorn Society (Victorian Branch)	10	10	0	Dairy Shorthorn Association of Australia	17	0	0
Australian Institute of Dairy Factory Managers and Secretaries (Inc.) (Vic. Division)	3	3	0	Dalgety & Co. Ltd.	5	5	0
Australian Jersey Herd Society (Vic. Branch)	21	5	0	Department of Agriculture	125	15	0
Australian Mercantile, Land & Finance Co. Ltd.	5	5	0	Dewez, T., & Co.	1	1	0
Australian Producers' Wholesale Co-operative Federation Pty. Ltd. . .	6	0	0	Direct Supply Jewellery Co.	3	0	0
Australian Society of Breeders of British Sheep (Vic. Branch)	58	10	0	Englebert, F.	21	0	0
Australian Stud Pig Breeders' Society (Vic. Branch)	59	0	0	Eureka Mineral Poultry Foods	2	2	0
Ayrshire Cattle Herd Book Society of A/sia (Federal Council) . .	5	5	0	Evans & Coutts	1	1	0
Ayrshire Cattle Herd Book Society of A/sia (Victorian Branch) . .	11	11	0	Friesian Cattle Club of Australia (Victorian Branch)	14	14	0
Ball & Welch Ltd.	3	3	0	Fowler's Pty. Ltd.	4	4	0
Ballantyne, K. L., Pty. Ltd.	1	1	0	Gadsden, J., Pty. Ltd. . .	6	0	0
Bank of Australasia	5	5	0	Gerrard Wire Tying Machines Co.	6	0	0
Benalla Dairy & Farm Produce Co. Ltd.	1	1	0	Gormandale Co-operative Creamery and Butter Factory Co.	1	1	0
Brunning, F. H., Pty. Ltd.	5	5	0	Greenham, H. W., & Sons Pty. Ltd.	2	2	0
Burnside Dairies Pty. Ltd.	3	3	0	Guernsey Cattle Society of A/sia (Vic. Branch)	3	5	0
Cameron, Mrs. S. S.	5	5	0	Holdenson and Nielson Fresh Food Pty. Ltd.	3	0	0
				Hordern, Anthony	10	0	0
				Kerang Co-operative Butter Factory Co. Ltd. . .	2	2	0
				Kilmore Dairy Co. and Clunes Dairy Co. . . .	1	1	0
				Lamond, J. M.	3	3	0
				Mildura Packers' Association	5	5	0
				Model Dairy Co. Ltd. . .	1	1	0

Dumbrells, Jewellers ..	15	0	0	Mutual Store Ltd.	15	0	0
Elastic Webbing (Aust.) Pty. Ltd.	20	0	0	Myer Emporium Ltd. . .	52	10	0
Electrolux Pty. Ltd. . .	10	0	0	McEwan, James, & Co. Pty. Ltd.	3	0	0
Evans, T., Paints	7	0	0	McKay, H. V., Massey Harris Pty. Ltd.	22	0	0
Ever-Ready Co. (Aust.) Pty. Ltd.	15	15	0	Nut Foods Pty. Ltd. . . .	7	0	0
Faulding, F. H., & Co. Ltd.	6	0	0	Paget Manufacturing Co. Pty. Ltd.	6	0	0
Federal Milk Pty. Ltd. . .	7	0	0	Pearson Soap Co. Pty. Ltd.	8	0	0
Ford Motor Co. of Aus- tralia	17	0	0	Peters American Deli- cacy Co. (Vic.) Ltd. . .	15	0	0
Foy & Gibson Pty. Ltd. . .	20	0	0	Philips Lamps (A/asia) Pty. Ltd.	15	0	0
General Motors-Holden's Ltd.	24	0	0	Pictorial Newspapers . .	12	0	0
George's Ltd.	6	0	0	Preston Motors Pty. Ltd.	7	0	0
Gilbertson, R. J., Pty. Ltd.	10	10	0	Purina Grain Foods Pty. Ltd.	6	0	0
Gilbey, W. & A., Ltd. . .	10	0	0	Reid, Robert, & Co. Ltd.	15	0	0
Gilpin, O., Ltd.	25	0	0	Reynell, Walter, & Sons Ltd.	15	0	0
Glew, C. L., Pty. Ltd. . .	6	0	0	Row, Edward, & Co. Ltd.	5	0	0
Godfrey Phillips (Aust.) Pty. Ltd.	6	0	0	Ruskin Motor Bodies Ltd.	6	0	0
Grigg, James, & Sons . .	5	0	0	Rylands Bros. (Aust.) Pty. Ltd.	15	0	0
Guest, T. B., & Co.	7	0	0	Sassella Bros. Pty. Ltd.	6	0	0
Hancock's Golden Crust Pty. Ltd.	7	0	0	Scott's Hotel	10	0	0
Hanro (Aust.) Knitting Mills Pty. Ltd.	7	0	0	Semco Art Needlework Pty. Ltd.	3	0	0
Henderson's Federal Spring Works Pty. Ltd.	15	0	0	Sennitt, J. P., & Son Pty. Ltd.	3	0	0
Herald & Weekly Times Ltd.	13	0	0	Shepparton Fruit Pre- serving Co. Ltd.	5	0	0
Herald Broadcasting Stations, 3DB, 3LK . .	10	0	0	Steele & Co. Pty. Ltd. . .	10	10	0
Hicks' Riding School . .	6	0	0	Stephen King Pty. Ltd.	6	0	0
Imperial Chemical Indus- tries of Aust. & New Zealand Ltd.	6	0	0	Sunshine Biscuit Co. Pty. Ltd.	6	0	0
Kellow-Falkiner Pty. Ltd.	20	0	0	Swallow & Ariell Ltd. . .	13	0	0
Kimpton, W. S., & Sons	7	0	0	Treadway, J. F., & Co. . .	6	0	0
Kinnear, Geo., & Sons Pty. Ltd.	15	0	0	United Distillers Pty. Ltd.	10	3	0
Kodak (A/asia) Pty. Ltd.	10	0	0	Victorian Axemen's As- sociation	12	10	0
Leggo, Victor, & Farmers Ltd.	15	0	0	Vinegar Co. of Aust. . .	20	0	0
Leviathan Ltd.	6	0	0	Walker & Hall	10	0	0
Lincoln Mills (Aust.) Ltd.	7	0	0	Warburton, Franki (Melb.) Ltd.	20	0	0
Lustre Hosiery Ltd. . .	25	0	0	Ward, H. S. K., Pty. Ltd.	6	0	0
MacRobertson	10	10	0	Waverley Riding School	3	3	0
Maize Products Pty. Ltd.	18	0	0	Whybrow & Co. Pty. Ltd.	7	0	0
Manton & Sons Ltd. . .	15	0	0	Williams, Henry, & Sons Pty. Ltd.	15	0	0
Maples	25	0	0	Wills, W. D. & H. O. (Aust.), Ltd.	15	0	0
Metropolitan Gas Co. . .	25	0	0	Woolworths (Vic.) Ltd.	15	0	0
Metropolitan Ice & Fresh Food Co. Ltd.	6	0	0	Yarra Falls Ltd.	20	0	0
Moran & Cato Pty. Ltd.	15	0	0	Yoffa Hosiery & Knitting Mills Ltd.	15	0	0

Moulden, E. T., & Son ..	0	10	6	Shorthorn Society of Australia (Federal Council)	25	0	0
McCaughey, D. R.	5	5	0	Shorthorn Society of Australia (Victorian Branch)	57	10	0
McComas & Co.	1	1	0	Stephens, Dr. Frank ..	9	9	0
McMillan, A.	5	0	0	Syme, O. J.	5	5	0
New Zealand Loan and Mercantile Agency Co. Ltd.	5	5	0	Trenchard, Edward. & Co.	5	5	0
Pastoral Review Pty. Ltd.	3	3	0	Tyzack, T. W.	1	1	0
Payne, Capt. A. E. T. . .	55	5	0	Victorian Maltsters' As- sociation	5	0	0
Phillips, Ormonde, Le Plastrier & Kelson ..	12	12	0	Victorian Meat Exporters' Association	5	5	0
Philpott, S.	5	5	0	Way, A. G., & Co. Pty. Ltd.	1	1	0
Polwarth Sheepbreeders' Association	2	2	0	Weatherly, L. J.	5	0	0
Red Poll Cattle Breeders' Association of A/sia .	15	0	0	White City, Proprietors of	10	10	0
Ruwolt, Chas.	25	0	0	Wholesale Fruit Mer- chants' Association of Victoria	5	5	0
Saltau & Son Pty. Ltd. .	2	2	0	Yencken, E. L., & Co. .	1	1	0
Sanderson, John, & Co. .	5	5	0				
Sands & McDougall . . .	2	2	0				

Advertising Donations, 1939

Adams, Herbert. Pty. Ltd.	£25	0	0	Bryant & May Pty. Ltd.	20	0	0
Amalgamated Dairies Pty. Ltd.	3	0	0	Buck, Henry, Pty. Ltd. .	20	0	0
Amalgamated Wireless (A/asia) Limited . . .	25	0	0	Buckley & Nunn Limited	15	0	0
Austral Wine & Spirit Agency Pty. Ltd. . . .	6	0	0	Cadbury-Fry-Pascall Pty. Ltd.	7	0	0
Australian Licorice Pty. Ltd.	7	0	0	Cann's	6	0	0
Australian Plaster In- dustries Pty. Ltd. . .	15	0	0	Carreras Ltd.	20	0	0
Barrett Bros.	20	0	0	Central Agency (Aust.) Pty. Ltd.	13	13	0
Bristol-Myers Co. Pty. Ltd.	6	0	0	Coles, G. J., & Co. Ltd.	25	0	0
British General Electric Co. Pty. Ltd.	8	0	0	Collins Bros. Pty. Ltd. .	15	0	0
Brockhoff, A. F., & Co. Pty. Ltd.	3	0	0	Colonial Meat Co. Pty. Ltd.	6	0	0
Brooke's Lemos Ltd. . .	3	0	0	Connell, John, & Co. Ltd.	6	0	0
Brooks, R. H.	15	0	0	Cox Bros. (Aust.) Ltd. .	15	0	0
				Crockford, B. M., & Sons Pty. Ltd.	3	0	0
				Cyclone Fence & Gate Co. Pty. Ltd.	20	0	0
				Cyclops Pty. Ltd.	6	0	0

RULES

Donors of Cups, Medals and Trophies, 1939

- | | |
|---|--|
| <p>“Argus.”</p> <p>Ancona Club of Australia.</p> <p>Australian Corriedale Sheepbreeders' Association (Victorian Branch).</p> <p>Australian Kelpie and Heeler Club.</p> <p>Australian Jersey Herd Society (Victorian Branch).</p> <p>Australian Society of Breeders of British Sheep (Victorian Branch).</p> <p>Australian Stud Pig Breeders' Society (Federal Council).</p> <p>Bantam Club of Victoria.</p> <p>Border Leicester Sheepbreeders' Association.</p> <p>Bradshaw, Miss E.</p> <p>Clydesdale Horse Society of Great Britain and Ireland.</p> <p>Commercial Photographic Co. Pty. Ltd.</p> <p>Currie, Archibald.</p> <p>Department of Agriculture.</p> <p>Dickinson, Mrs. A. M.</p> <p>General Motors-Holden's Ltd.</p> <p>German Shepherd Dog Club of Victoria.</p> <p>Gillman, E. R. & E. F.</p> <p>Hordern, Anthony.</p> <p>Kennel Control Council.</p> <p>Kerr, R. H.</p> <p>Kandler, Mrs. A. C.</p> <p>Large Black Pig Society.</p> | <p>Lascelles, Miss H. M.</p> <p>Linsley-Smith, Mrs. R.</p> <p>Luxton, Lady.</p> <p>Luke, K. G., Pty. Ltd.</p> <p>McCaughey, D. R.</p> <p>McDougall, Mrs. James.</p> <p>McElvogue, D.</p> <p>Melbourne Dog Club.</p> <p>National Pig Breeders' Association (England).</p> <p>National Utility Poultry Breeders' Association of Australia.</p> <p>Orient Line of Steamers.</p> <p>Plumb Axe Co.</p> <p>Polwarth Sheepbreeders' Association.</p> <p>Press, Mrs. P.</p> <p>Red Poll Cattle Breeders' Association of Australasia.</p> <p>Ryeland Flock Book Society Ltd.</p> <p>Shorthorn Society of the United Kingdom of Great Britain and Ireland.</p> <p>Sporting Dog Club of Victoria.</p> <p>Stock and Land.</p> <p>Tucker Box Dog and Cat Food Co. Pty. Ltd.</p> <p>Victorian Pigeon Society.</p> <p>Victorian Poultry and Kennel Club.</p> <p>Waugh, W. A.</p> <p>Whiting, Nevil.</p> |
|---|--|

RULES

1. The Society shall be called **The Royal Agricultural Society of Victoria.**

2. The objects of the Society shall be to promote the development of the Agricultural, Pastoral, Horticultural, Viticultural, Stock Raising and Industrial Resources of the State—

- (1) By holding Exhibitions at such places and times as the Council shall appoint, and by offering and awarding prizes and premiums at all such Exhibitions, if deemed desirable.
- (2) By holding meetings for the purpose of popularising rural life and disseminating knowledge of improved methods and new ideas in relation thereto.
- (3) By corresponding with Agricultural and other kindred societies, and collecting information for the furtherance of the objects of the Society.
- (4) By promoting the discovery, investigation and introduction of improved kinds of agricultural implements and machinery, the better equipment and construction of farm buildings, the application of chemistry to the general purposes of agriculture, the destruction of insects injurious to vegetable life, and the eradication or utilization of weeds.
- (5) By promoting the discovery, investigation and introduction of new varieties of cereals, vegetables or grasses suitable to the climate, and capable of being cultivated with profit; and also the introduction of desirable kinds and varieties of live stock.
- (6) By collecting and distributing information on all subjects concerned with the objects of the Society, including the preparation and publication of Flock Books, Herd Books, Stud Books, Pamphlets, Essays and Papers, and by the establishment and maintenance of a Library and Reading Room for the use of Members.
- (7) By investigating the nature of diseases in animals or plants and taking measures to encourage the prevention or eradication of such diseases.
- (8) By remunerating any person for original research work leading to the advancement of the objects of the Society.
- (9) By the purchase of live stock for breeding purposes and allowing farmers and other rural workers the use thereof for improving the standard of live stock.
- (10) By promoting or assisting any scheme for herd testing and remunerating any person for his services in connection therewith.
- (11) By promoting or assisting competitions in regard to farm crops and other primary production, implements of husbandry and improvement of the conditions and methods of rural work.
- (12) By promoting or assisting any other work which may be regarded by the Council of the Society as being beneficial to primary production or the improvement of live stock.
- (13) By borrowing monies at interest on "short call" or otherwise from bankers or any other source for the purposes of the Society, and particularly for repaying in whole or in part monies owing or which may become owing by the Society either on current account or otherwise.
- (14) By establishing and supporting or aiding in the establishment and support of funds, trusts and conveniences calculated to benefit employees or ex-employees of the Society, or the dependents or connections of such persons, and by

granting pensions and allowances, and by making contributions towards Insurance Premiums.

(15) To do all such other lawful things as are incidental or conducive to the attainment of the above objects.

3. The Society shall consist of a President, three Vice-Presidents; four Trustees (three of whom shall be appointed as hereinafter provided, and one shall be appointed by the State Governor), Governors, Members, Honorary Members, Honorary Scientific Members (not exceeding six in number), and Corresponding Members. The term "Member" shall (unless the context otherwise requires) be deemed to include a Life Member, Life Governor and Governor.

4. Subject to the provisions of Rule 27, every applicant for admission into the Society, by giving his name and address, with his subscription, to the Secretary, shall be duly constituted a Member of the same, and shall have all the rights of membership till the day after the Annual Meeting next ensuing. Provided that when any subscription shall be paid in the name of any firm or company such firm or company shall nominate in writing one of the members thereof, who shall, on the receipt by the Secretary of such nomination, be entitled to and exercise the rights and privileges of membership, and be bound by the Rules, By-Laws and Regulations of the Society, and may be elected to any office.

5. Governors shall pay a subscription of three pounds three shillings and Members one pound ten shillings annually. Life Governors shall pay a subscription of fifty pounds, and Life Members a subscription of twenty-five pounds.

6. The Society shall be managed by a Council consisting of thirty-three Members (elected from amongst the Members of the Society as hereinafter provided) and the Trustees, who shall be *ex officio* Members of the Council.

7. One-third of the Council (the Trustees excepted) shall retire annually in rotation, but shall be eligible for re-election.

8. Land acquired, or to be acquired, for the Society shall be held by and be vested in the Trustees for the time being of the Society for and on behalf of the Society. The Trustees appointed as provided by these rules shall hold office until disqualified, or until they are removed in due course at the Annual or at a Special General Meeting of the Society. Any new Trustee or Trustees shall be appointed at the Annual or at a Special General Meeting of the Society, or in accordance with Rule 14. The Trustees shall deal with the lands of the Society as directed by resolution of the Council of the Society (of which an entry in the Minute Book shall be conclusive evidence), and they shall be indemnified against risk and expense out of the Society's property. If the office of Trustee, appointed by the State Governor, shall become vacant by reason of death, resignation or otherwise, a new Trustee shall be appointed by the State Governor.

9. The Council shall, at their first meeting after the annual election in each year, elect out of their own number (which includes the Trustees) a President and three Vice-Presidents.

10. The Council shall have the entire management of the income and funds of the Society, and all other affairs thereof, and for these purposes the Members of the Society for the time being shall be deemed to have constituted the Council of the Society for the time being their agents.

11. The Council shall have power to appoint and remove all paid officers of the Society.

12. The Council shall have power to elect Honorary, Honorary Scientific and Corresponding Members, nominations therefor having been submitted at a previous meeting and a notice of such nominations having been sent to each Member of the Council. The Honorary Scientific Members shall retire annually, and shall be eligible for re-election.

13. Governors and Honorary Scientific Members may attend meetings of the Council and take part in discussions thereat, but shall not have power to vote.

14. The Council may, except as to the Trustee appointed by the State Governor, fill up any vacancies in its own body created by death, resignation or occurring in any other way amongst its office-bearers.

15. The Council shall have power to make or amend such regulations as they think necessary.

16. The Council shall be regulated in its proceedings by such By-laws as shall from time to time be enacted by it, conformably with the Constitution and objects of the Society; but no By-law shall in any case be altered, or new one proposed, unless notice of such intention has been given at a previous meeting and sent to each member of the Council.

17. The financial year of the Society shall end on the 31st day of December of each year, to which day the accounts of the Society shall be balanced. At the monthly meeting of the Council, to be held in January in each year, the Council shall prepare a list of Members nominated by them to fill the vacancies in the Council. Nominations (other than those made by the Council) of Members who may be candidates for such vacancies must be in the hands of the Secretary prior to such meeting. Every nomination other than those made by the Council shall be signed by at least two Members other than the candidate, and shall have endorsed thereon the consent of such candidate, duly signed by him.

18. The Annual General Meeting shall be held on the last Thursday in February, at which meeting the Annual Report and Balance Sheet shall be submitted. Members elected to fill the vacancies in the Council, two paid Auditors appointed, and any other business transacted of which due notice in writing shall have been given before the hour of two o'clock in the afternoon of the second Tuesday in January immediately preceding.

19. Fourteen days at least before the Annual General Meeting the President or his Deputy shall send to all Members of the Society a ballot paper, numbered, and initialled by the President or his Deputy, or the Secretary, with the names of all the candidates who have been duly nominated, and each Member desiring to vote shall erase therefrom all names he thinks fit. Provided that any ballot paper containing more or less than the required number of names shall be rejected by the President (who shall be Returning Officer) or his Deputy at the election. Every such ballot paper shall be returned before the closing of the poll, which shall be at three o'clock p.m. on the day of the election, and the said ballot papers shall be opened and counted when the Returning Officer is making up the poll.

20. Fourteen days at least before the Annual Meeting a copy of the Report and audited Balance Sheet for the preceding financial year shall be forwarded to every Member of the Society.

21. The Secretary shall report to the meeting of the Council next after the Annual Meeting the Members elected to fill the vacancies in the Council.

22. A Special General Meeting of the Society may be called at any time by the Secretary, on direction of the President or on the requisition of twenty Members of the Society, of which meeting there must be given ten clear days' notice stating the business to be transacted, but no business shall be transacted at any such meeting other than that for which it has been called.

23. A Special Meeting of the Council may be summoned by direction of the President or of three members of the Council, but no business then transacted shall be valid unless confirmed by special resolution at the subsequent Ordinary Meeting.

24. At the Annual Meeting twenty Members, including Members of Council, or at a Special General Meeting ten Members, exclusive of Members of Council, shall form a quorum.

25. The privileges of Membership shall consist of power to vote at the election of Members of Council appointed by the Society, of free admission to the Library, Reading-room and Lectures, and, (with two ladies if the member be a Life Governor, whenever so constituted, or a Life Member, so constituted before the 2nd February, 1939, but with one lady only as regards all other Members) to the Society's exhibitions, grounds and grandstands (subject to such regulations as the Council may make) on production of the Member's ticket for the current year. And while the Society issues a monthly journal a copy shall, on receipt of a request in writing, be posted free to every Member.

26. Any Member neglecting or refusing to comply with these Rules, or any or either of them, or any lawful directions or requirements by the Council made in pursuance or under the authority thereof, or being guilty either before or after becoming a Member of the Society of conduct calculated to bring the Society into discredit in connection with its General Meetings, its Meetings of Council, its Exhibitions, or other objects, shall be liable to be summoned before the Council, and, if found guilty, shall be subject to reprimand or to have his name expunged from the roll of Members, and may also be disqualified from exhibiting and may be disallowed from again becoming a Member during the pleasure of the Council. A Member expelled under this Rule shall forfeit all right in and claim upon the Society and its property.

27. Any person being expelled from Membership or disqualified from exhibiting, riding or competing by any kindred society shall not be allowed to become a Member or to exhibit, ride or compete at this Society's Exhibitions until such expulsion be rescinded or such disqualification be removed, provided such expulsion or disqualification be confirmed by the Council of this Society.

28. The Council shall be the sole authority for the interpretation of these Rules, and of the By-laws and Regulations made thereunder; and the decision of the Council upon any question of interpretation or upon any matter affecting the Society or the administration of its affairs, whether provided for by these Rules or by the By-laws and Regulations made thereunder or otherwise, shall be final and binding on the Members.

29. Every Member shall communicate from time to time to the Secretary his address; and all notices required by these Rules to be sent or given to Members shall be deemed to have been duly sent or given if posted or sent to such address.

30. Every person becoming a Member of the Society thereby undertakes, if at any time required to do so by the Council, to give evidence by statutory declaration or otherwise of any facts within his knowledge or information relating to the subject matter of any inquiry by the Council.

31. Every person becoming a Member of the Society shall thereby undertake to indemnify and shall with every other Member thereof be bound to indemnify the Council, and the individual Members thereof, any Committee of the Council and any Members of any such Committee, against any action or damages in respect of anything done or purported to have been done in accordance with these Rules, or the By-laws or Regulations made thereunder, during the continuance of his Membership.

32. The Council and the Members thereof shall be indemnified out of the Society's property against risk and expense which may occur through borrowing monies in accordance with paragraph 13 of Rule 2; and Members of the Society, notwithstanding Rule 31 hereof, shall not by reason only of their membership be or become personally liable through, by reason, or on account of any such borrowings.

33. These Rules shall not be altered except by a majority of the Members present at the Annual or at a Special General Meeting.

BY-LAWS

GENERAL MEETINGS.

1. Notice of the Annual and Special General Meetings of the Society shall be given in such newspapers as the Council may decide, and by circular through post to every Member; and all matters, except the election of the Members of Council at the Annual Meeting, shall be determined by a show of hands, unless a division is called for by at least three Members present. At every Annual General Meeting the minutes of the last Annual Meeting shall be read and confirmed; a report, together with a financial statement from the Council, shall be submitted, and any Member present may propose any question to the Council respecting the matters contained in such report, and comment thereon, or may refer to such other matters relating to the government of the Society and the management of its affairs as to him may seem proper, provided that his remarks have reference to some motion of which notice has been previously given in accordance with Rule 18.

2. The President or his Deputy shall conduct the election at the Annual General Meeting, at which meeting two or more scrutineers shall be chosen by the President or his Deputy to assist in making up the state of the poll.

THE PRESIDENT.

3. The President shall, in all official relations of the Society, take precedence of all other Members, and shall take the chair when present, having (as well as any other Chairman of the Council) the privilege of a casting vote in addition to his own in all cases of equality in a division on any question. He shall sign all such letters, votes of thanks and other documents as the Council may decide.

THE COUNCIL.

4. The Council shall hold a meeting at least every month, on such a day and at such an hour as the Council may decide, for the transaction of the business of the Society, and may adjourn from time to time at its discretion.

5. At the monthly meetings the Council shall have full power to originate, discuss and decide by a majority of votes on a show of hands all questions not involving an unusual outlay of money brought before it; provided that, if any three Members present regard any proposition brought forward as too important for immediate decision, they may object and demand the usual month's notice, whereupon all discussion on the question shall cease.

6. No motion, the effect of which, if carried, would be to rescind any motion previously passed by the Council during the same year, shall be entertained unless one month's notice be given to the Council.

7. The ruling of the Chairman shall be final in all matters of order and practice.

8. If within half an hour after the time at which any meeting of the Council is called a quorum of Members be not present, the Members present, or the majority of them, or any one Member if one only be present, or the Secretary, if no Member be present, may adjourn such meeting to any time not longer than fourteen days from the date of such adjournment, providing that no meeting shall be held on a public holiday, and should an Ordinary Meeting fall on a holiday the Secretary shall be empowered to postpone the date of such meeting and call it not later than ten days after the date on which it otherwise would have been held.

9. Minutes of the proceedings of every meeting of the Council or of any Committee shall be taken during their progress by the

Secretary, or, in case of his absence, by some person present whom the Chairman may appoint for the occasion. The minutes shall afterwards be fairly copied into a minute book kept for that purpose.

10. The Council shall, from time to time, draw up such By-laws as may appear to them expedient for conducting the proceedings of their own meetings, which shall be binding on the Members of the Council, and all such By-laws shall be binding on all and every the Members, Honorary, Honorary Scientific, and Corresponding Members, officers and servants of the Society, as well as on all exhibitors or their assistants at the Society's Exhibitions.

11. The Council may appoint Committees to examine into or take action on any special matter relating to the objects or business of the Society, and may dissolve such Committees when they shall think proper.

12. The Council shall appoint a banker or bankers to the Society, to whom all sums of money received by the Secretary or other persons for the use of the Society shall be paid.

13. No money shall be drawn from the Society's banking account but by order of the Council, after a report from the Finance Committee, and by cheques signed by two Members of such Committee and countersigned by the Secretary. Entries shall be made of all such payments.

14. If any Member of Council, with the exception of the Trustees, shall be absent from three consecutive monthly meetings of the Council without leave having been obtained, his seat shall be declared vacant.

15. The Secretary shall notify to the Council any vacancy which may have occurred in the list of President, Vice-Presidents, Trustees or other members of the Council, at the meeting of the Council at which or next after such vacancy occurred, and such vacancy shall not be filled up until the monthly meeting of the Council which shall take place next after such notice, provided that if any such vacancy occur after the ordinary monthly Council meeting in November such vacancy shall not be filled except at the next Annual Meeting.

16. In the absence of the President, the chair shall be taken by the senior Vice-President then present; and should none of these officers be present, then by such Member as the Council shall choose as their Chairman by a majority of votes. (The senior Vice-President shall be deemed to mean the Vice-President who has been a Member of Council for the greatest number of years in the aggregate.)

17. The quorum of a monthly or special meeting of Council shall be five.

18. At every monthly meeting of Council the order of business shall be as follows:—

- (1) Reading and confirming minutes of previous meeting.
- (2) Business arising from minutes.
- (3) Election of officers and nominations for vacancies.
- (4) Committee's Reports.
- (5) Motions.
- (6) Correspondence.
- (7) Postponed business.
- (8) General business.
- (9) Notices of motions.

19. All minutes and reports read to and adopted by the Council shall be signed by the Chairman.

20. The report from the Council to the Annual Meeting in February shall be prepared at the Council meeting first in January or at some adjournment thereof.

COMMITTEES.

21. The Council shall elect such standing Committees at the monthly Council meeting in February as they think fit, and such

Committees shall remain in office until the Annual General Meeting in the ensuing year, two members of Committee to form a quorum.

22. The President shall be *ex officio* a member of all committees.

23. Each Committee, at its first meeting, shall elect its own Chairman for the year, and in his absence a Chairman shall be elected by the Committee for the occasion.

24. All Committees shall make or adopt rules for the conduct of their business, and shall make a report of their proceedings to the Council and shall hold office until they have made their respective reports; but in case such reports shall not have been made previous to the first Thursday in February next after their appointment, their powers shall then cease, providing that standing Committees shall retain office till their successors are appointed.

THE STAFF.

25. The Manager shall be immediately responsible to the Council for the discharge of his various duties. He shall attend the sittings of all meetings of the Council and of Committees.

26. The Secretary shall keep all the Society's books. He shall also conduct the correspondence of the Society and keep copies of all letters on the business of the Society.

27. Under the direction of the Finance Committee, the Secretary shall be responsible for all monies received, paying such sums into the Society's Bank, and producing at each meeting of the Finance Committee receipts for the same; and, excepting the amounts allowed him for petty cash, he shall not retain in his hands any money belonging to the Society, but shall pay it over forthwith to the Society's Bank. He shall have the charge of the expenditure for petty cash.

28. The Secretary shall have the custody of all books and property of the Society. All books, pamphlets, etc., becoming the property of the Society shall be stamped with the Society's stamp at once.

29. The Manager shall have the immediate superintendence over all of the servants of the Society, and shall be required to report to the Council any instances of misconduct on their part which he may think of such a nature as to require the consideration of the Council.

30. The Manager and the Secretary shall each find, if required, approved security to the amount of £500, the premium to be paid by the Society.

31. Neither the Manager nor the Secretary shall exercise any of the privileges of a Member of the Society.

FINANCE.

32. The Finance Committee shall have the immediate care of the Society's funds, and shall meet before the ordinary Council meeting in each month, in order to prepare a report for the Council on the state of the Society's funds, which they shall present to each monthly meeting, as well as a statement of the payments recommended to be made, together with all the books in which entries of cash receipts or payments are made, and such documents as the business of the day may require. Should a report from the Finance Committee not have been presented at the meeting of the Council, the Secretary shall report the state of the funds to the Council, in which case the Council shall vote the moneys required without such report.

33. The Chairman of the Finance Committee shall be the Honorary Treasurer of the Society.

34. All receipts for money received on behalf of the Society shall be out of a book with counterpart.

35. All moneys received and paid shall be entered daily in a general cash book.

36. The accounts of the Society shall be audited as may be required by the Council by two professional accountants, to whom a balance sheet shall be submitted by the Secretary immediately after the close of the financial year, and such, when audited, shall be presented at the Annual Meeting.

INDEX TO ADVERTISEMENTS

Name.	Page
Abrahams, A., & Sons Pty. Ltd.	147
Adams, William, & Co. Ltd.	131
Alston, James, & Sons Pty. Ltd.	102
Angliss, W., & Co. (Aust.) Pty. Ltd.	117
Apps, W. G., & Sons Pty. Ltd.	34
Australian Cement Ltd.	52
Betterment & Publicity Board	109
Bowen & Pomeroy Pty. Ltd.	90
Brunning, F. H., Pty. Ltd.	159
Buck, Henry, Pty. Ltd.	56
Campbell & Sons	36
Carlyon's Hotel	29
Clensel Products	153
City Mutual Life Assurance Society Ltd.	25
Commercial Banking Co. of Sydney Ltd.	Outside Back Cover
Commonwealth Wool & Produce Co. Ltd.	101
Corden, J. S., & Co. (Vic.) Pty. Ltd.	82
Dennys, Lascelles Ltd.	99
Denyers Pty. Ltd.	Inside Back Cover
Drummond, William, & Co.	46
Dumbrell's, Jewellers	23
Electrolytic Refining & Smelting Co. of Aust. Ltd.	159
Equity Trustees, Executors & Agency Co. Ltd.	72
Fairbairn, L. A., & Co.	78
Farmer & Co.	147
Farmers & Settlers' Co-operative Insurance Co. of Aust. Ltd.	133
Gippsland & Northern Co-operative Co. Ltd.	68
Haughton, William, & Co.	114
Incleby Pty. Ltd.	161
Kraft Walker Cheese Co. Pty. Ltd.	121
Law, Somner Pty. Ltd.	50
Lehmann, C. M., & Co. Pty. Ltd.	171
Lycett Pty. Ltd.	149
Macarthur & Macleod Pty. Ltd.	88
Mercantile Mutual Insurance Co. Ltd.	23
Mitchell & Co. Pty. Ltd.	33
Moore, E. G.	65
McKay, H. V., Massey-Harris Pty. Ltd.	145

Nash, S. H.	38
National Mutual Life Association	4
Neptune Oil Co. Pty. Ltd.	157
Noske Bros. Pty. Ltd.	174

Pennell, G. W.	180
People's Palace	48
Permewan Wright Ltd.	76

Qualcast (Aust.) Pty. Ltd.	105
------------------------------------	-----

Rankin & Dobbie Pty. Ltd.	60
Robertson & Mullens Ltd.	3
Rylands Brothers (Aust.) Pty. Ltd.	86

SCHOOLS AND COLLEGES—

Caulfield Grammar School	80
Cumloden Grammar School	166
Emily McPherson College of Domestic Economy	174
Fintona Girls' School	170
Girton C.E.G.G.S., Bendigo	168
Korowa C.E.G.G.S., East Malvern	164
London College of Music	2
Melbourne Technical College	62
Penleigh Presbyterian Girls' School	164
St. Catherine's	168
St. Margaret's School	162
Toorak College Ltd.	166
Trinity Grammar School	62
Warwick	172
Xavier College	58

Salvation Army	54
Sims Cooper (Freezing Works) Pty. Ltd.	113
Southern States Drilling Co. Pty. Ltd.	97
State Accident Insurance Office	40
State Savings Bank of Victoria	Inside Front Cover

T. & G. Mutual Life Assurance Society Ltd.	44
Trenchard, Edward, & Co.	75
Trewhella Bros. Pty. Ltd.	129

Union Trustee Co. of Australia Ltd.	31
---	----

Victoria Insurance Co. Ltd.	155
-------------------------------------	-----

Western District Co-operative Produce & Insurance Co. Ltd.	151
Wood & Co.	71

Yates, Arthur, & Co. Pty. Ltd.	149
Yorkshire Insurance Co. Ltd.	42
Younghusband Ltd.	84