CHIHUAHUAS (LONG COAT)

CHARREAN KENNELS, Lot 4 Main Rd., Hurstbridge, 3099.
917 CHARREAN TANIA (b), w 24/3/68, s Ch. Lyndoch Blue Boy, d Ch. Juguete Vaya Condios (Class 17).
918 CHARREAN DONNA (b), w 24/3/68, s Ch. Lyndoch Blue Boy, d Ch. Juguete Vaya Condios (Class 17).
919 JUGUETE LUPITA (b), w 14/7/67, br Mrs. D. O'Flynn, s Ch. Lyndoch Blue Boy, d Tresglen Rosita (Class 20).

ELENIUS, Mrs. L. E., Monbulk-Selville Rd., Silvan, 3795.
920 HOCHWALD TINKERBELL (b), w 18/11/67, s Ch. Almaro Skampini (S), d Hochwald Capucino (Class 17, 18).

ELLBOURN, Mrs. S. J., Box 16, Meadows, S.A., 5201.
921 CH. RENIDGAR DARLIN CHARLES (d), w 20/11/66, br Mr. & Mrs. V. Gardiner, s Ch. Pepeto Fernando of Hamaja (imp. U.K.), d Renidgar Sombrerette (Class 15).
922 CHIANCHI MIMI (S) (b), w 22/11/67, s Ch. Florlyn Senior Chips, d Cuadrado Nina Mia (Class 18).
923 CH. ALMARO WHITE FLUFF (S) (b), w 9/10/65, br Mrs. P. Rochford, s Ch. Almaro Skampi, d Almaro Bonita (Class 20).

FIELD, Miss E., 18 Edna Gve., E. Coburg, 3058.
924 COSITA NINO DORADO (d), w 28/8/67, br Mrs. M. L. Hillis, s Toltec Tolontino (imp. N.Z.), d Ch. Cosita Gay Fiesta (Class 14).

FLEMING, Mrs. K., 19 Bourke St., Mentone, 3194.
925 TIJUANA PENNY LANE (b), w 6/3/68, s Tijuana El Colorado, d Tijuana Pandora (Class 17).

GARDINER, Mr. & Mrs. G., Western H'way, Gordon, 3345.
926 RENIDGAR KATARINA (b), w 16/3/68, s Ch. Renidgar Darlin Charle, d Tui Vales La Rue (imp. N.Z.) (Class 17).

HARRISON, W., Park Rd., Mt. Evelyn, 3796.
927 CHARREAN SANTE FE (b), w 23/6/67, br Charrean Kennels, s Ch. Sanrob Salvatore, d Charrean Pennyette (Class 18).

HILLIS, J. A., 444 Beach Rd., Beaumaris, 3193.
928 CH. COSITA TINKERBELLE (b), w 3/9/66, br Mrs. M. L. Hillis, s Ch. Cosita Rascal, d Cosita Bambi (Class 19).

HILLIS, Mrs. M. L., 444 Beach Rd., Beaumaris, 3193.
929 ENG., IRISH & AUST. CH. DORROW SMALL FRY (imp. U.K.) (d), w 9/3/64, br Mrs. B. A. Steeles, s St. Erme Samarium Robin Gochddu, d Jokarlyns Charmaine (Class 16).
930 CH. ALMARO SKAMPINI (S) (d), w 22/9/64, br Mrs. P. Rochford, s Ch. Almaro Skampi, d Almaro White Velvet (Class 16).
931 DORROW PUSSY GALORE (imp. U.K.) (b), w 3/9/64, br Mrs. M. Cardew, s St. Erme Samarium Robin Gochddu, d Dorrow Candaisie (Class 20).
932 COSITA CUTIE (b), w 2/12/67, s Toltec Tolontino (imp. N.Z.), d Ch. Cosita Mia Pepeto (Class 17).
933 COSITA TUTI FRUTI (b), w 1/1/68, s Ch. Almaro Skampini (S), d Cosita Mardi Gras (Class 17).

JONES, Mr. & Mrs. M. P., 433 Main Rd., Tecoma, 3160.
934 TRESGLEN MERIDA (b), w 6/12/67, s Tresglen Cuchillo, d Tresglen De Conchita (Class 17).

MacMAHON, Mrs. E. M., 54 Looker Rd., Montmorency, 3094.
935 CHICDALE LA MARIACHIS (d), w 7/1/68, s Ch. Johara Lone Ranger (imp. U.K.), d Ch. Chicdale De Clemencio (Class 13).
936 CH. CHICDALE L BULLFIGHTER (d), w 11/11/65, s Ch. Johara Don Juan (imp. U.K.), d Ch. Johara Titania (imp. U.K.) (Class 15).
937 CHICDALE PILAR TERESE (b), w 7/1/68, s Ch. Johara Lone Ranger (imp. U.K.), d Ch. Chicdale De Clemencia (Class 17).
938 CH. CHICDALE DE CLEMENCIA (b), w 30/11/64, s Ch. Chicdale Mr Americano, d Chicdale Abril Lita (Class 20).

MARLAND, Mrs. E., 5 Bullen St., Doncaster, 3108.
939 MIGUEL FRANCESKA (b), w 10/10/67, s Almaro Fella (S), d Chinapas Quinita (Class 18).

MILLS, Mrs. O. M., 25 Rodney St., New Brighton, Christchurch, N.Z.
940 TUI VALES DON JOSE (N.Z.) (d), w 6/10/67, s Ch. Blue Boy of Tui Vale, d Tui Vales Tanzanicola (Class 13, 14).

MORRIS, D. M., Second Valley, S.A., 5204.
941 POTOSI DON QUIXZARNE (S) (d), w 29/5/67, s Cosita Johny Fedora, d Potosi Marita (Class (Class 14).
942 TIJUANA MIA SUZETTE (S) (b), w 6/7/66, br P. Fleming, s Almaro Fellow, d Tijuana La Joyita (Class 19).

RENRAW KENNELS, 3 Anthony Crt., Ringwood, 3134.
943 RENRAW DONNA TANYA (b), w 7/1/68, s Ch. Pepeto Fernando of Hamaja (imp. U.K.), d Renidgar Carmenella (Class 17).
944 RENRAW BELLA MAREE (b), w 4/7/67, s Ch. Pepeto Fernando of Hamaja (imp. U.K.), d Elreeba Pequena Una (Class 18).
945 CH. TOTLAND TALALOC TANSY (imp. U.K.) (b), w 7/7/63, br Mrs. E. Goodchild, s Talaloc Teotti, d Talaloc Taranga (Class 20).

ROBERTSON, Mrs. E. M., 10 Wheeler St., Ormond, 3204.
946 ELREEBA MICKI (d), 13/2/68, s Ch. Elreeba Oro Muchacho, d Perrito Luna Rosa (W) (Class 13).
947 ELREEBA MUSTID (d), w 13/2/68, s Ch. Elreeba Oro Muchacho, d Perrito Luna Rosa (W) (Class 13).
948 CH. ELREEBA ORO MUCHACHO (d), w 11/12/63, s Ch. Chicdale Mr. Americano, d Sanrob Dona Wanita (Class 16).
949 ELREEBA MI ROSEMAREE (b), w 1/6/65, s Ch. Chicdale Don Juan, d Perrito Luna Rosa (W) (Class 20).
950 ELREEBA LOBO DELORO (d), w 10/9/66, s Ch. Elreeba Oro Muchacho, d Perrito Luna Rosa (W) (Class 15).

ROCHFORD, Mrs. P., 94 Richmond Rd., Hawthorn, S.A., 5062.
951 ALMARO FAIRY FLOSS (S) (b), w 22/5/67, s Almaro Bobbi, d Almaro Rita (Class 18).
952 ALMARO FLUFFY (S) (b), w 8/12/67, s Almaro Bobbi, d Almaro Rita (Class 17, 18).
953 ALMARO ROSA (S) (b), w 9/10/65, s Almaro Gayladdi, d Almaro Cutie (Class 19).
954 ALMARO ALINA (S) (b), w 28/2/66, s Ch. Almaro Skampi, d Almaro Rita (Class 20).
955 ALMARO PALOMA (S) (b), w 7/1/66, s Almaro Gayladdi, d Almaro Vanessa (Class 20).
956 ALMARO ZIPPI (S) (d), w 22/1/66, s Almaro Gayladdi, d Ch. Almaro White Velvet (Class 15).
957 CH. ALMARO SKAMPI (S) (d), w 21/4/63, s Almaro Dandi (imp. U.K.), d Ch. Almaro White Velvet (Class 16).

SANDS, Mrs. K., 27 Everard Ave., Keswick, S.A., 5035.
958 SANDSTOY SMOKEY (S) (d), w 13/2/68, s Ch. Pepeto Fernando of Hamaja (imp. U.K.), d N.Z. Ch. Toltec Honey Bun (imp. N.Z.) (Class 13).

SHORT, Mr. & Mrs. N. T., 100 Landells Rd., Pascoe Vale, 3044.
959 CHICHIMEC THUMPA (d), w 20/11/67, s Marbilhar Chiquilin, d Chichimec Duchess (Class 14).
960 CHICHIMEC LEANARDO (d), w 23/11/67, s Marbilhar Chiquilin, d Marbilhar Beinvenida (Class 13).

SMITH, Mr. & Mrs. A. & Miss J., 65 Farm Rd., Werribee, 3030.
961 SENILOA LITTLE SCAMP (d), w 29/6/67, br Mrs. B. Smith, s Almaro Gay Laddi (S), d Almaro Dandella (S) (Class 14).
962 SENILOA BUFFI (b), w 8/10/67, br Mrs. B. Smith, s Seniloa Mitee Mouse, d Billand Thumbelina (S) (Class 17).

Class 13. PUPPY DOG.

935 MacMahon, Mrs. E. M., CHICDALE LA MARIACHIS.
2 - 940 Mills, Mrs. O. M., TUI VALES DON JOSE (N.Z.).
946 Robertson, Mrs. E. M., ELREEBA MICKI.
947 Robertson, Mrs. E. M., ELREEBA MUSTID.
1 - 958 Sands, Mrs. K., SANDSTOY SMOKEY (S).
3 - 960 Short, Mr. & Mrs. N. T., CHICHIMEC LEANARDO.

CHIHUAHUAS (LONG COAT) — CHIHUAHUAS (SMOOTH COAT)

Class 14. JUNIOR DOG.

2 – 924 Field, Miss E., COSITA NINO DORADO.
941 Morris, D. M., POTOSI DON QUIXZARNE (S).
959 Short, Mr. & Mrs. N. T., CHICHIMEC THUMPA.
1 – 961 Smith, Mr. & Mrs. A., & Miss J., SENILOA LITTLE SCAMP.
3 – (940) Mills, Mrs. O. M., TUI VALES DON JOSE N.Z.).

Class 15. INTERMEDIATE DOG.

3 – 921 Ellbourn, Mrs. S. J., CH. RENIDGAR DARLIN CHARLE.
2 – 936 MacMahon, Mrs. E. M., CH. CHICDALE L BULLFIGHTER.
1 – 950 Robertson, Mrs. E. M., ELREEBA LOBO DE-LORO.
956 Rochford, Mrs. P., ALMARO ZIPPI (S).

Class 16. OPEN DOG.

929 Hillis, Mrs. M. L., ENG., IRISH & AUST. CH. DORROW SMALL FRY (imp. U.K.).
3 – 930 Hillis, Mrs. M. L., CH. ALMARO SKAMPINI (S).
1 – 948 Robertson, Mrs. E. M., CH. ELREEBA ORO MUCHACHO.
2 – 957 Rochford, Mrs. P., CH. ALMARO SKAMPI (S).

Challenge Certificate—Best Dog.

Class 17. PUPPY BITCH.

1 – 917 Charrean Kennels, CHARREAN TANIA.
5 – 918 Charrean Kennels, CHARREAN DONNA.
920 Elenius, Mrs. L. E., HOCHWALD TINKER-BELL.
2 – 925 Fleming, Mrs. K., TIJUANA PENNY LANE.
3 – 926 Gardiner, Mr. & Mrs. G., RENIDGAR KATA-RINA.
932 Hillis, Mrs. M. L., COSITA CUTIE.
933 Hillis, Mrs. M. L., COSITA TUTI FRUTI.
934 Jones, Mr. & Mrs. M. P., TRESGLEN MERIDA.
4 – 937 MacMahon, Mrs. E. M., CHICDALE PILAR TERESE.
943 Renraw Kennels, RENRAW DONNA TANYA.
952 Rochford, Mrs. P., ALMARO FLUFFY (S).
962 Smith, Mr. & Mrs. A., & Miss J., SENILOA BUFFI.

Class 18. JUNIOR BITCH.

2 – 922 Ellbourn, Mrs. S. J., CHIANCHI MIMI (S).
927 Harrison, W., CHARREAN SANTE FE.
939 Marland, Mrs. E., MIGUEL FRANCESKA.
3 – 944 Renraw Kennels, RENRAW BELLA MAREE.
1 – 951 Rochford, Mrs. P., ALMARO FAIRY FLOSS (S).
(920) Elenius, Mrs. L. E., HOCHWALD TINKER-BELL.
(952) Rochford, Mrs. P., ALMARO FLUFFY (S).

Class 19. INTERMEDIATE BITCH.

2 – 928 Hillis, J. A., CH. COSITA TINKERBELLE.
1 – 942 Morris, D. M., TIJUANA MIA SUZETTE (S).
953 Rochford, Mrs. P., ALMARO ROSA (S).

Class 20. OPEN BITCH.

919 Charrean Kennels, JUGUETE LUPITA.
2 – 923 Ellbourn, Mrs. S. J., CH. ALMARO WHITE FLUFF (S).
931 Hillis, Mrs. M. L., DORROW PUSSY GALORE (imp. U.K.).
938 MacMahon, Mrs. E. M., CH. CHICDALE DE CLEMENCIA.
945 Renraw Kennels, CH. TOTLAND TALALOC TANSY (imp. U.K.).
1 – 949 Robertson, Mrs. E. M., ELREEBA MI ROSE-MAREE.
3 – 954 Rochford, Mrs. P., ALMARO ALINA (S).
955 Rochford, Mrs. P., ALMARO PALOMA (S).

949 – **Challenge Certificate—Best Bitch.**

CHIHUAHUAS (SMOOTH COAT)

AZARNIKOW, Mrs. P., 37 Hargreaves Cr., Braybrook, 3019.
963 CHAMPERICO ZAZA (b), w 27/10/67, br Miss M. Barszczyk, s Chicdale Francesco, d Champerico Belina (Class 17).
964 CEMPOALA VENUS (b), w 13/11/65, br J. B. Sheriff, s Lyndoch Little Jack, d Mexita Conchita (Class 19).

BARSZCZYK, Miss M., 2 Prince St., Footscray N., 3011.
965 CHAMPERICO PEDRO (d), w 1/11/67, s Chicdale Francesco, d Lyndoch Romona (Class 13).

BINGHAM, C. C., Dunsford St., Lancefield, 3435.
966 CHIMBEECA SPEEDEE GASA (d), w 2/3/68, s Ch. Chimbeeca Senor Pancho, d Ch. Tolchi Granada (S) (Class 13).
967 CH. CHIMBEECA SENOR PANCHO (d), w 11/5/65, s Ch. Chicdale Mr. Americano, d Chicdale Dolores (Class 16).
968 TOLCHI DONA CHAPALA (S) (b), w 12/4/67, br Mrs. H. L. Woods, s Tolchi Muchacho, d Tolchi Contessa (Class 18).
969 CH. TOLCHI GRANADA (S) (b), w 28/8/65, br Mrs. H. L. Woods, s Tolchi Bernadino, d Tolchi Contessa (Class 20).

BINGHAM, Miss R., Dunsford St., Lancefield, 3435.
970 CHIMBEECA CALLEE TARA (b), w 2/3/68, br C. C. Bingham, s Ch. Chimbeeca Senor Pancho, d Ch. Tolchi Granada (S) (Class 17).

BOLT, Mrs. M. E., 56 Rovena Rd., Moorabbin, 3189.
971 MORELIA HONEY BEAR (d), w 11/12/67, s Cuadrado Lazslo, d Cosita Carmen Mia (Class 13).
972 MORELIA SWEET CANDY (b), w 11/12/67, s Cuadrado Lazslo, d Cosita Carmen Mia (Class 17).
973 COSITA CARMEN MIA (b), w 18/2/66, br Mrs. M. L. Hillis, s Ch. Almaro Skampini (S), d Cosita Mamba (Class 19).

CHARREAN KENNELS, Lot 4, Main Rd., Hurstbridge, 3099.
974 CHARREAN CISCO KID (d), w 24/3/68, s Ch. Lyndoch Blue Boy, d Ch. Juguete Vaya Condios (Class 13).
975 CH. LYNDOCH BLUE BOY (d), w 10/12/63, br Mrs. H. Oliver, s Ch. Sanrob Salvatore, d Perrito Lolita (Class 16).
976 CHARREAN LITTLE ANGEL (b), w 24/3/68, s Ch. Lyndoch Blue Boy, d Ch. Juguete Vaya Condios (Class 17).
977 CHARREAN JODY (b), w 29/5/67, s Ch. Lyndoch Blue Boy, d Ch. Juguete Vaya Condios (Class 18, 22).
978 CH. JUGUETE VAYA CONDIOS (b), w 27/7/65, br Mrs. D. M. O'Flynn, s Ch. Chicdale Don Juan, d Tresglen Rosita (Class 20).

CHIVERS, L. & Mrs., 5 McArthur St., Guildford, N.S.W., 2161.
979 LYLAC LOLITA (N) (b), w 12/3/68, br N. E. Glynn, s Mantika El Commandante, d Lylac Petals (Class 17).

CONN, Mr. & Mrs. R., 6 Curtain St., Maidstone, 3012.
980 CUADRADO DE ANITA (b), w 2/6/63, br E. S. Lewis, s Ch. Sanrob Salvatore, d Ch. Chicdale De Cintalita (Class 20).

DEVEREAUX, Mrs. V., 8 Goble St., Laverton, 3028.
981 WILHOCK MIA PEPITA (b), w 21/2/67, br Mrs. M. D. Hocking, s Chimbeeca Senor Pancho, d Moring Pepita (Class 19, 20).

EGAN, C., 23 McGuiness Rd., Bentleigh E., 3165.
982 MARBILHAR BLUE SONIA (b), w 31/1/68, br Mr. & Mrs. W. G. Rowntree, s Rozavel Blue Button (imp. U.K.), d Marbilhar Mi Querida (Class 17).

EGAN, Mrs. N., 23 McGuiness Rd., Bentleigh E., 3165.
983 RENIDGAR MI JEWELENE (b), w 29/11/64, br Mr. & Mrs. G. Gardiner, s Ch. Cesca Of Toltec (imp. N.Z.), d Chicdale Tia Carissima (Class 20).

ELENIUS, Mr. & Mrs. L. E., Monbulk-Seville Rd., Silvan, 3795.
984 HOCHWALD THUMBELINA (b), w 15/3/68, s Dorrow Alfin (imp. U.K.), d Hochwald Butter Scotch (Class 17, 18).

ELLBOURN, Mrs. S. J., Box 16 Meadows, S.A., 5201.
985 CH. FLORLYN SENIOR CHIPS (S) (d), w 1/12/66, br Mrs. F. Shepherd, s Ch. Almaro Skampi, d Gaydel Cindy Sue (Class 16).
986 CHITORIA DOTIQUE (S) (b), w 6/11/66, br Mrs. M. Tibb, s Cempoala Mr. Whippy, d Cosalo Jacinta (Class 19).

I.G.Y. *wishes a successful New Year to all show dog breeders and owners throughout Australia in their rearing and showing in 1968.*

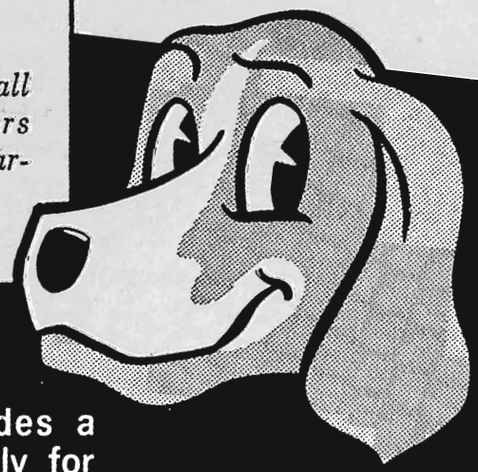

I.G.Y.

the Australian-owned Company which provides a wonderful range of products formulated especially for dogs and cats living under Australian conditions.

1968

Lucky Dog DINNER for all breeds

Lucky Dog SPECIAL GREYHOUND RACING FOOD

Lucky Puppy DINNER for small breeds&puppies

PetVite VITAMIN MINERAL

Shampooch POWDER

Shampooch LIQUID

Shampooch AEROSOL SPRAY

Shampooch DOG SOAP

Lucky Dog JUICY MEAT

Everfree round hook & tape WORMER

Lucky Dog SELF FEEDER

Kitty Litter ABSORBENT

Shampuss POWDER

Lucky Cat TUNA

Lucky Cat SALMON

Purr CAT FOOD

I.G.Y. VETERINARY PRODUCTS
Centre Dandenong Road, Dingley, Vic. 3172

CHIHUAHUAS (SMOOTH COAT)

EWEN, Mrs. C. L., 276 Denmar St., Albury E., N.S.W., 2640.
987 ELTEKA TORCHY SHANDOSA (d), w 7/11/65, br W. E. Hards, s Ch. Cosca of Toltec (imp. N.Z.), d Cuadrado De Noelita (Class 15).
988 ELTEKA DONNA JUANITA (b), w 25/12/67, br W. E. Hards, s Elteka Torchy Shandosa, d Perrito Sarita (W) (Class 17).

FLEMING, Mrs. K., 19 Bourke St., Mentone, 3194.
989 TIJUANA EL COLORADO (d), w 11/11/65, s Cosita El Ringo, d Tijuana La Joyita (Class 15).
990 TIJUANA MISTY MOONRISE (b), w 6/7/66, s Ch. Almaro Fella (S), d Tijuana La Joyita (Class 19).

FROGGITT, Mrs. L. G., 66 Ludbrook Ave., Caulfield, 3162.
991 CHARREAN DON PEDRO (d), w 17/3/68, br Charrean Kennels, s Ch. Lyndoch Blue Boy, d Charrean Pennyette (Class 13).

GARDINER, Mr. & Mrs. G., Western H'way, Gordon, 3345.
992 KNEESWORTHS CHIPPY (imp. U.K.) (d), w 16/6/67, br Lt. Col. & Mrs. G. M. Nightingale, s Tiny Titch of Hamaja, d Kneesworths Angelina (Class 14).
993 RENIDGAR NAOMI (b), w 6/11/67, s Ch. Pepeto Fernando of Hamaja (imp. U.K.), d Dominar Rosarila (Class 17).
994 TUI VALES LA RU (imp. N.Z.) (b), w 30/1/67, br Mrs. O. M. Mills, s N.Z. Ch. Blue Boy of Tui Vales, d Tui Vales Tanzanicola (Class 19).

GLYNN, Mrs. N. E., 7 D'Arcy Av., Lidcombe, N.S.W., 2141.
995 LYLAC LANI (N) (d), w 12/3/68, s Mantika El Commandante, d Lylac Petals (Class 13).
996 LYLAC MAHONEY (N) (b), w 12/3/68, s Mantika El Commandante, d Lylac Petals (Class 17).

HARRISON, W. J., Park Rd., Mt. Evelyn, 3796.
997 JUGUETE LARIDA (b), w 14/7/67, br Mrs. D. M. O'Flynn, s Ch. Lydoch Blue Boy, d Tresglen Rosita (Class 18).

HILLIS, Mrs. M. L., 444 Beach Rd., Beaumaris, 3193.
998 DORROW ALFIN (imp. U.K.) (d), w 22/11/67, br Mrs. D. Hollows, s Eng., Irish & Aust. Ch. Dorrow Small Fry (imp. U.K.), d Dorrow Luciana (Class 16).
999 DORROW PIKANT (imp. U.K.) (d), w 10/9/67, br Mrs. D. Hollows, s Dorrow Geanau Torrina, d Beauverna Muffys Patricia (Class 14).
1000 COSITA CHICO (d), w 8/3/67, s Cosita Don Diego, d Ch. Cosita Mia Pepeto (Class 15).
1001 DORROW COSITA PERFECTOS (imp. U.K.) (b) w 10/9/67, br Mrs. D. Hollows, s Dorrow Geanau Torrina, d Beauverna Muffys Patricia (Class 20).
1002 COSITA PETTINA (b), w 15/2/68, s Dorrow Alfin (imp. U.K.), d Cosita Carida (Class 17).

HOLLAND, Mrs. B. M., Box 35, Kimba, S.A., 5641.
1003 BILLAND POCO ALINO (S) (b), w 17/11/67, s Mako Mako El Capitan (imp. N.Z.), d Potosi Panneta (Class 17).

JENSEN, C. E., 1 Royal Pde., Reservoir, 3073.
1004 SANMINITA LADY TINA (b), w 22/5/67, br Mrs. J. L. Roberts, s Toltec Tolontino (imp. N.Z.), d Wilhoch Lolita (Class 18).
1005 TIJUANA SAMBA (b), w 4/11/67, br Mrs. K. Fleming, s Tijuana El Picaro, d Tijuana La Celinda (Class 17).

McCORD, Mesdames, S. & K. Fleming, Flat 3/84 Latrobe St., Mentone, 3194.
1006 TIJUANA TINA MIA (b), w 8/3/68, br Mrs. K. Fleming, s Tijuana El Picaro, d Tijuana Misty Moonrise (Class 17).

MacMAHON Mrs. E. M., 54 Looker Rd., Montmorency, 3094.
1007 CHICDALE LITTLE VENATE (b), w 25/9/66, s Ch. Johara Lone Ranger (imp. U.K.), d Ch. Johara Little Sprite (imp. U.K.) (Class 19).
1008 CHICDALE CARMENETTA (b), w 10/10/66, s Ch. Chicdale L Bullfighter, d Ch. Johara Little Minx (imp. U.K.) (Class 19).
1009 CH. CHICDALE LITTLE VEVA (b), w 13/5/64, s Ch. Cesca of Toltec (imp. N.Z.), d Ch. Johara Little Minx (imp. U.K.) (Class 20).
1010 CH. JOHARA LITTLE SPRITE (imp. U.K.) (b), w 16/4/63, br Mrs. V. Riley, s Am Ch Pendower Evants Domina, d Johara Cinderella (Class 20).
1011 CH. JOHARA BABY CHAM (imp. U.K.) (b), w 16/6/65, br Mrs. V. Riley, s Ch. Johara Lone Ranger, d Johara Cinderella (Class 20).
1012 CHICDALE CHOCOLATA (d), w 9/1/68, s Ch. Johara Lone Ranger (imp. U.K.), d Ch. Chicdale Little Veva (Class 13).
1013 CHICDALE MEXICAN MOUSE (d), w 8/11/66, s Ch. Chicdale Don Juan, d Chicdale Abril Lita (Class 15).
1014 CH. JOHARA LONE RANGER (imp. U.K.) (d), w 21/5/64, br Mrs. V. Riley, s Johara Romeo, d Johara Cinderella (Class 16).

MAYALL, Miss D., Victoria St., Doncaster E., 3109.
1015 COSITA THUMBALINA (b), w 20/1/68, br Mrs. M. L. Hillis, s Eng., Irish & Aust. Ch. Dorrow Small Fry (imp. U.K.), d Ch. Almaro Cosita (S) (Class 17).

MILLS, Mrs. O. M., 25 Rodneys St., Newbrighton, Christchurch, N.Z.
1016 TUI VALES BUFFY (N.Z.) (b), w 30/7/67, s N.Z. Ch. Blue Boy of Tui Vales, d Blue Belle of Blue Sango (Class 18).
1017 TUI VALES THOMASINA (N.Z.) (b), w 30/10/66, s N.Z. Ch. Rozavel Blue Arron, d N.Z. Ch. Blue Syamantha (Class 20).

MORRIS, D. M., Second Valley, S.A., 5204.
1018 POTOSI YATEXYARNO (S) (d), w 29/11/67, s Toltec Tolontino, d Tijuana Mia Suzette (Class 14).

MUMMERY, D., Railway Pde., Eltham, 3095.
1019 HEATHERGLEN TEXAN (d), w 9/11/66, s Cuadrado Juan Alvaro, d Renidgar Marleena (Class 15).

NORPINE KENNELS, 7 James St., Kyabram, 3620.
1020 CH. NORPINE TESSIE (b), w 21/7/64, br Mrs. R. S. Miller, s Almaro Noddi (S), d Narwyn Honey Girl (Class 20).

PHAYRE, Mrs. A. M., 3/35 Glenhuntly Rd., Elwood, 3184.
1021 TIJUANA TINA DONNA (b), w 8/3/68, br Mrs. K. Fleming, s Tijuana El Picaro, d Tijuana Misty Moonrise (Class 17).

RENRAW KENNELS, 3 Anthony Cr., Ringwood, 3134.
1022 RENRAW SISI BOY (d), w 11/7/67, s Ch. Pepeto Fernando of Hamaja (imp. U.K.), d Ch. Totland Talaloc Tansy (imp. U.K.) (Class 14).

ROBERTSON, Mrs. E. M., 10 Wheecep St., Ormond, 3204.
1023 ELREEBA PANCHO VILLA (d), w 6/12/64, s Ch. Chicdale Montezuma, d Perrito Luna Rosa (W) (Class 16).
1024 PERRITO LUNA ROSA (W) (b), w 24/1/64, br Mrs. N. M. L. Gliddon, s Demitrio of Winterlea (imp. U.K.), d Ch. Perrito Julita Ora (Class 20).

ROCHFORD, Mrs. P., 94 Richmond Rd., Hawthorn, S.A., 5062.
1025 DORROW DESTINO (imp. U.K.) (d), w 27/6/67, br Mrs. D. Hollows, s Seckar Ricci, d Dorrow Aida (Class 16).
1026 ALMARO CHERIE (S) (b), w 7/7/67, s Almaro Danni, d Almaro Cutie (Class 18).
1027 ALMARO VERONICA (S) (b), w 20/3/67, s Almaro Tonto, d Almaro Nancy (Class 19).
1028 ALMARO CARITA (S) (b), w 15/5/67, s Ch. Almaro Skampi, d Almaro Bonni (Class 20).
1029 ALMARO RUDOLFO (S) (d), w 15/5/67, s Ch. Almaro Skampi, d Almaro Bonni (Class 14).

ROWNTREE, Mr. & Mrs. W., 8 Rodings St., Glenroy, 3046.
1030 CH. MARBILHAR HUMO (d), w 6/3/67, s Rozavel Blue Button (imp. U.K.), d Eldiego Gitana (Class 16, 21).
1031 MARBILHAR MARIA MIA (b), w 3/1/68, s Rozavel Blue Button (imp. U.K.), d Marbilhar Mi Querida (Class 17).
1032 MARBILHAR BLUE JEMIMA (b), w 6/3/67, s Rozavel Blue Button (imp. U.K.), d Eldiego Gitana (Class 20, 22).

SANDS, Mrs. K., 27 Everand Av., Keswick, Adelaide, S.A., 5035.
1033 ALMARO ESTELLA (b), w 4/6/64, br P. Rockford, s Ch. Almaro Skampi, d Almaro Bonni (Class 20).

SCOTT, Lt. Col. & Mrs. N. B., 4 Laver St., Kew, 3101.
1034 CUADRADO LAZSLO (d), w 22/2/64, br E. S. Lewis, s Ch. Chicdale Montezuma, d Ch. Chicdale de Cintalita (Class 16).

CHIHUAHUAS (SMOOTH COAT)

1035 TUI VALES TINA MIA (imp. N.Z.) (b), w 6/10/67, br Mrs. O. M. Mills, s N.Z. Ch. Blue Boy of Tui Vales, d Tui Vales Tanzanicola (Class 18).

SCOTT, Messrs. N. R., & R. J. Clery, 62 Forbes St., Newtown, N.S.W., 2042.

1036 TAMPICO EL POCO TORO (N) (d), w 10/4/67, br Mrs. J. Teasdale, s Perchi Little Scamp, d Tamalie Honey Girl (Class 16).

1037 TAMALIE AMANDA SNOW (N) (b), w 20/3/67, br Mrs. Willis, s Mesquite Sandiman, d Tampico Lady Carmen (Class 19).

SHORT, Mr. & Mrs. N. T., 100 Landells Rd., Pascoe Vale, 3044.

1038 MARBILHAR BEINVENIDA (b), w 24/8/65, br W. G. Rowntree, s Jofos Sunday Son (imp. U.K.), d Eldiego Gitana (Class 20).

1039 MARBILHAR CHICQUILIN (d), w 24/8/65, br W. G. Rowntree, s Jofos Sunday Son (imp. U.K.), d Eldiego Gitana (Class 16).

1040 CHICHIMEC THUMBELLINA (b), w 23/11/67, s Marbilhar Chicquilin, d Marbilhar Beinvenida (Class 17).

SMITH, Mr. & Mrs. A. & Miss J., 65 Farm Rd., Werribee. 3030.

1041 SENILOA TEQUILLA (b), w 27/11/66, br Mrs. B. Smith, s Mexita El Zorro, d Seniloa Huanita (Class 19).

WHEELER, Mesdames M. J., & R. D. Haywood, 28 Lindenow St., Reservoir, 3073.

1042 CASTANUELA MELITA (b), w 9/3/68, s Cuadrado Lazlo, d Elfuego Diosa (Class 17).

1043 SENILOA SELINA (b), w 4/7/67, br Mrs. B. Smith, s Seniloa Mitee Mouse, d Seniloa Huanita (Class 18).

Class 13. PUPPY DOG.

965 Barszczyk, Miss M., CHAMPERICO PEDRO.
966 Bingham, C. C., CHIMBEECA SPEEDEE GASA.
971 Bolt, Mrs. M. E., MORELIA HONEY BEAR.
2 - 974 Charrean Kennels, CHARREAN CISCO KID.
3 - 991 Froggitt, Mrs. L. G., CHARREAN DON PEDRO.
995 Glynn, Mrs. N. E., LYLAC LANI (N).
1 - 1012 MacMahon, Mrs. E. M., CHICDALE CHOCOLATA.

Class 14. JUNIOR DOG.

1 - 992 Gardiner, Mr. & Mrs. G., KNEESWORTHS CHIPPY (imp. U.K.).
999 Hillis, Mrs. M. L., DORROW PIKANT (imp. U.K.).
1018 Morris, D. M., POTOSI YATEXYARNO (S).
3 - 1022 Renraw Kennels, RENRAW SISI BOY.
2 - 1029 Rochford, Mrs. P., ALMARO RUDOLFO (S).

Class 15. INTERMEDIATE DOG.

987 Ewen, Mrs. C. L., ELTEKA TORCHY SHANDOSA.
3 - 989 Fleming, Mrs. K., TIJUANA EL COLORADO.
1 - 1000 Hillis, Mrs. M. L., COSITA CHICO.
2 - 1013 MacMahon, Mrs. E. M., CHICDALE MEXICAN MOUSE.
1019 Mummery, D., HEATHERGLEN TEXAN.

Class 16. OPEN DOG.

967 Bingham, C. C., CH. CHIMBEECA SENOR PANCHO.
975 Charrean Kennels, CH. LYNDOCH BLUE BOY.
2 - 985 Ellbourn, Mrs. S. J., CH. FLORLYN SENIOR CHIPS (S).
998 Hillis, Mr. & Mrs. M. L., DORROW ALFIN (imp. U.K.).
4 - 1014 MacMahon, Mrs. E. M., CH. JOHARA LONE RANGER (imp. U.K.).
1023 Robertson, Mrs. E. M., ELREEBA PANCHO VILLA.
3 - 1025 Rochford, Mrs. P., DORROW DESTINO (imp. U.K.).
1 - 1030 Rowntree, Mr. & Mrs. W., CH. MARBILHAR HUMO.
1034 Scott, Lt. Col. & Mrs. N. B., CUADRADO LAZSLO.
1036 Scott, Messrs. N. R., & R. J. Clery, TAMPICO EL POCO TORO (N).
1039 Short, Mr. & Mrs. N. T., MARBILHAR CHICQUILIN.

1030.—**Challenge Certificate—Best Dog.**

Class 17. PUPPY BITCH.

963 Azarknikow, Mrs. P., CHAMPERICO ZAZA.
2 - 970 Bingham, Miss R., CHIMBEECA CALLEE TARA.
972 Bolt, Mrs. M. E., MORELIA SWEET CANDY.
976 Charrean Kennels, CHARREAN LITTLE ANGEL.
979 Chivers, L. & Mrs. Chivers, LYLAC LOLITA (N).
982 Egan, C., MARBILHAR BLUE SONIA.
3 - 984 Elenius, Mr. & Mrs. L. E., HOCHWALD THUMBELINA.
4 - 988 Ewen, Mrs. C. L., ELTEKA DONNA JUANITA.
993 Gardiner, Mr. & Mrs. G., REDIDGAR NAOMI.
996 Glynn, Mrs. N. W., LYLAC MAHONEY (N).
1002 Hillis, Mrs. M. L., COSITA PETTINA.
1 - 1003 Holland, Mrs. B. M. BILLAND POCO ALINO (S).
1005 Jensen, C. E., TIJUANA SAMBA.
5 - 1006 McCord, Mesdames, S. & K. Fleming, TIJUANA TINA MIA.
1015 Mayall, Miss D., COSITA THUMBALINA.
1021 Phayre, Mrs. A. M., TIJUANA TINA DONNA.
1031 Rowntree, Mr. & Mrs. W., MARBILHAR MARIA MIA.
1040 Short, Mr. & Mrs. N. T., CHICHIMEC THUMBELLINA.
1042 Wheeler, Mesdames M. J., & R. D. Haywood, CASTANUELA MELITA.

Class 18. JUNIOR BITCH.

2 - 968 Bingham, C. C., TOLCHI DONA CHAPALA (S).
977 Charrean Kennels, CHARREAN JODY.
997 Harrison, W. J., JUGUETE LARIDA.
1004 Jensen, C. E., SANMINITA LADY TINA.
1 - 1016 Mills, Mrs. O. M., TUI VALES BUFFY (N.Z.).
1026 Rochford, Mrs. P., ALMARO CHERIE (S).
3 - 1035 Scott, Lt. Col. & Mrs. N. B., TUI VALES TINA MIA (imp. N.Z.).
1043 Wheeler, Mesdames M. J., & R. D. Haywood, SENILOA SELINA.
(984) Elenius, Mr. & Mrs. L. E., HOCHWALD THUMBELINA.

Class 19. INTERMEDIATE BITCH.

964 Azarknikow, Mrs. P., CEMPOALA VENUS.
973 Bolt, Mrs. M. E., COSITA CARMEN MIA.
981 Devereaux, Mrs. V., WILHOCK MIA PEPITA.
2 - 986 Ellbourn, Mrs. S. J., CHITORIA DOTIQUE (S).
3 - 990 Fleming, Mrs. K., TIJUANA MISTY MOONRISE.
1 - 994 Gardiner, Mr. & Mrs. G., TUI VALES LA RU (imp. N.Z.).
1007 MacMahon, Mrs. E. M., CHICDALE LITTLE VENATE.
1008 MacMahon, Mrs. E. M., CHICDALE CARMENETTA.
1027 Rochford, Mrs. P., ALMARO VERONICA (S).
1037 Scott, Messrs N. R., & R. J. Clery, TAMALIE AMANDA SNOW (N).
1041 Smith, Mr. & Mrs. A. & Miss J., SENILOA TEQUILLA.

Class 20. OPEN BITCH.

969 Bingham, C. C., CH. TOLCHI GRANADA (S).
978 Charrean Kennels, CH. JUGUETE VAYA CONDIOS.
980 Conn, Mr. & Mrs. R., CUADRADO DE ANITA.
983 Egan, Mrs. N., RENIDGAR MI JEWELENE.
1001 Hillis, Mrs. M. L., DORROW COSITA PERFECTOS (imp. U.K.).
4 - 1009 MacMahon, Mrs. E. M., CH. CHICDALE LITTLE VEVA.
1010 MacMahon, Mrs. E. M., CH. JOHARA LITTLE SPRITE (imp. U.K.).

CHIHUAHUAS (SMOOTH COAT)—CHOW CHOWS

1 - 1011 MacMahon, Mrs. E. M., CH. JOHARA BABY CHAM (imp. U.K.).
2 - 1017 Mills, Mrs. O. M., TUI VALES THOMASINA (N.Z.).
5 - 1020 Norpine Kennels, CH. NORPINE TESSIE.
1024 Robertson, Mrs. E. M., PERRITO LUNA ROSA (W).
1028 Rochford, Mrs. P., ALMARO CARITA (S).
3 - 1032 Rowntree, Mr. & Mrs. W., MARBILHAR BLUE JEMIMA.
1033 Sands, Mrs. K., ALMARO ESTELLA.
1038 Short, Mr. & Mrs. N. T., MARBILHAR BEINVENIDA.
(981) Devereaux, Mrs. V., WILHOCK MIA PEPITA.

1011 — **Challenge Certificate—Best Bitch.**

CHOW CHOWS

AVONDALE KENNELS, 7 West Tce., Kadina, S.A., 5554.
1044 SHERLE CHOW EQUABLE (S) (b), w 27/5/67, br E. H. Saunders, s Ch. Szechuan Chiang Ki, d Ch. Sherle Za Zu (Class 18).

DODD, Mrs. G., Emerald Rd., Narre Warren N., 3804.
1045 LEENOI TUM TUM (b), w 24/3/68, br Mr. & Mrs. N. M. White, s Ch. Sugar Ray of Kaioko (imp. U.K.), d Leenoi See Mee (Class 17).

DUNBAVAND, Mr. & Mrs. M., Brisbane Tce., Goodna, Q'ld., 4300.
1046 STANKEN LEO (imp. U.K.) (d), w 2/11/67, br K. J. Coote, s Ch. Ukwong Saul of Weircroft, d Stanken Char Sing (Class 13).

LINDSAY, Mr. & Mrs. T. D., 45 Joyce Cr., Knoxfield, 3180.
1047 LEENOI LADY TAMIKO (b), w 9/4/67, br Mr. & Mrs. N. M. White, s Ch. Sugar Ray of Kaioko (imp. U.K.), d Leenoi Paopei Shantung (Class 18).

LUKE, Mrs. E. & Miss T. A., Old Monbulk Rd., Belgrave, 3160.
1048 PENGYU KUEI HSIUNG (d), w 29/6/61, s Kedro Emperor Ming (Q), d Ch. Leenoi Mi Chichi (Class 16).
1049 PENGYU TEDDY (d), w 29/6/61, s Kedro Emperor Ming (Q), d Ch. Leenoi Mi Chichi (Class 16).
1050 CH. LEENOI MI CHICHI (b), w 27/12/59, br Mr. & Mrs. N. M. White, s Ch. Ho Wen Chow Chee, d Cathay Hsiao Wan Chi (Q) (Class 20).
1051 CHINKDALE CHINA BEAR (b), w 12/5/67, br L. & Mrs. R. Pollock, s Leenoi Chang Kuei, d Leenoi Chowess (Class 18).

PEKING KENNELS, 52 Royal Ave., Essendon N., 3041.
1052 DELRENA SING LEE (d), w 23/4/67, br Mrs. H. Tong, s Sherle Ku Fu 3rd (W), d Ch. Leenoi Si See (Class 14, 21).

PETTIGREW, Mr. & Mrs. H., 21 Redmond St., Kew, 3101.
1053 LEENOI NICKOLAS KHAN (d), w 24/3/68, br Mr. & Mrs. N. M. White, s Ch. Sugar Ray of Kaioko (imp. U.K.), d Leenoi See Mee (Class 13).

SYDENHAM-CLARKE, Mr. & Mrs. J., Kalina Park, Warrandyte Rd., Ringwood N., 3134.
1054 KALINA CHOP STICKS (b), w 22/3/68, s Ch. Szechuan Lo Ki Sang (Q), d Leenoi Mus Tarra (Class 17).
1055 LEENOI MUS TARRA (b), w 10/5/65, br Mr. & Mrs. N. M. White, s Ch. Sugar Ray of Kaioko (imp. U.K.), d Minhow Misonja (imp. U.K.) (Class 20).

TAYLOR, Mrs. R., Bayfield Rd., Bayswater N., 3153.
1056 KALINA CHO CHOSAN (b), w 22/3/68, br Mr. & Mrs. J. Sydenham-Clarke, s Ch. Szechuan Lo Ki Sang (Q), d Leenoi Mus Tarra (Class 17).

USAW KENNELS, C/- P.O. Narre Warren N., 3804.
1057 LEENOI YUM YUM (b), w 27/11/67, br Mr. & Mrs. N. M. White, s Ch. Sugar Ray of Kaioko (imp. U.K.), d Leenoi Li San (Class 17, 21).
1058 MANSARA CHA MING LADY (Q) (b), w 5/11/67, br G. D. Seccombe, s Ch. Szechuan Lo Ki Sang, d Saramaw Princess Lotus (Class 18).

VINK, Mr. & Mrs. J., 35 Scott Gr., Kingsbury, 3083.
1059 DELRENA FARN LEE (d), w 28/11/67, br Mrs. H. Tong, s Sherle Ku Fu 3rd (W), d Ch. Leenoi Si See (Class 13).

WHITE, Mr. & Mrs. N. M., 18 Cadles Rd., Carrum Downs, 3200.
1060 LEENOI SEE MEE (b), w 13/11/66, s Eng. & Aust. Ch. Ukwong Chieftain (imp. U.K.), d Minhow Misonja (imp. U.K.) (Class 19).
1061 CH. LEENOI KWONG KAI (d), w 31/1/63, s Ch. Sugar Ray of Kaioko (imp. U.K.), d Cathay Hsiao Wan Chi (Q) (Class 16).
1062 LEENOI CHOP CHOP (d), w 13/11/66, s Eng. & Aust. Ch. Ukwong Chieftain (imp. U.K.), d Minhow Misonja (imp. U.K.) (Class 15, 21).
1063 LEENOI CHANG KUEI (d), w 10/5/65, s Ch. Sugar Ray of Kaioko (imp. U.K.), d Minhow Misonja (imp. U.K.) (Class 16).
1064 LEENOI LI SAN (b), w 13/11/66, s Eng. & Aust. Ch. Ukwong Chieftain (imp. U.K.), d Minhow Misonja (imp. U.K.) (Class 19).
1065 SZECHUAN MER CHEN (b), w 5/7/64, br Mrs. M. Dunbavand, s Ch. Sugar Ray of Kaioko (imp. U.K.), d Ch. Szechuan Quo Sau of Junggwaw (imp. U.K.) (Class 20).

WILLIAMS, Mrs. J. L., Harley St., Bendiog, 3550.
1066 LEENOI SUI SIN (b), w 27/11/67, br Mr. & Mrs. N. M. White, s Ch. Sugar Ray of Kaioko (imp. U.K.), d Leenoi Li San (Class 17).

WRENCH, Mr. & Mrs. A., 13 Gordon St., Korumburra, 3950.
1067 CH. LEENOI YAING FOU (d), w 7/12/65, br Mr. & Mrs. N. M. White, s Ch. Sugar Ray of Kaioko (imp. U.K.), d Minhow Misonja (imp. U.K.) (Class 16).
1068 LEENOI TY LEE (d), w 13/11/66, br Mr. & Mrs. N. M. White, s Eng. & Aust. Ch. Ukwong Chieftain (imp. U.K.), d Minhow Misonja (imp. U.K.) (Class 15, 21).

Class 13. PUPPY DOG.

1 - 1046 Dunbavand, Mr. & Mrs. M., STANKEN LEO (imp. U.K.).
2 - 1053 Pettigrew, Mr. & Mrs. H., LEENOI NICKOLAS KHAN.
3 - 1059 Vink, Mr. & Mrs. J., DELRENA FARN LEE.

Class 14. JUNIOR DOG.

1 - 1052 Peking Kennels, DELRENA SING LEE.

Class 15. INTERMEDIATE DOG.

1 - 1062 White, Mr. & Mrs. N. M., LEENOI CHOP CHOP.
2 - 1068 Wrench, Mr. & Mrs. A., LEENOI TY LEE.

Class 16. OPEN DOG.

1048 Luke, Mrs. E. & Miss T. A., PENGYU KUEI HSIUNG.
1049 Luke, Mrs. E. & Miss T. A., PENGYU TEDDY.
1 - 1061 White, Mr. & Mrs. N. M., CH. LEENOI KWONG KAI.
2 - 1063 White, M. & Mrs. N. M., LEENOI CHANG KUEI.
3 - 1067 Wrench, Mr. & Mrs. A., CH. LEENOI YAING FOU.

1061 — **Challenge Certificate—Best Dog.**

Class 17. PUPPY BITCH.

1045 Dodd, Mrs. G., LEENOI TUM TUM.
2 - 1054 Sydenham-Clarke, Mr. & Mrs. J., KALINA CHOP STICKS.
1056 Taylor, Mrs. R., KALINA CHO CHOSAN.
1057 Usaw Kennels, LEENOI YUM YUM.
1 - 1066 Williams, Mrs. J. L., LEENOI SUI SIN.

Class 18. JUNIOR BITCH.

1044 Avondale Kennels, SHERLE CHOW EQUABLE (S).
1 - 1047 Lindsay, Mr. & Mrs. T. D., LEENOI LADY TAMIKO.
3 - 1051 Luke, Mrs. E. & Miss T. A., CHINKDALE CHINA BEAR.
2 - 1058 Usaw Kennels, MANSARA CHA MING LADY (Q).

Class 19. INTERMEDIATE BITCH.

1 - 1060 White, Mr. & Mrs. N. M., LEENOI SEE MEE.
1064 White, Mr. & Mrs. N. M., LEENOI LI SAN.

Class 20. OPEN BITCH.

2 - 1050 Luke, Mrs. E. & Miss T. A., CH. LEENOI MI CHICHI.
1055 Sydenham-Clarke, Mr. & Mrs. J., LEENOI MUS TARRA.
1 - 1065 White, Mr. & Mrs. N. M., SZECHUAN MER CHEN.

1066 —**Challenge Certificate—Best Bitch.**

COCKER SPANIELS

ADORABLE KENNELS, 1 Lawrence Hargrave Dve., Helensburgh, N.S.W., 2508.
1069 ADORABLE SILVER WISH (N) (d), w 19/2/68, s Ch. Adorable Blue Smoke, d Dandaul Lulu (Class 1).
1070 ADORABLE KISS OSMOKE (N) (b), w 19/2/68, s Ch. Adorable Blue Smoke, d Dandaul Lulu (Class 7).
1071 DINGLEWOOD ADORABLE (N) (b), w 3/8/67, br Mrs. C. Smart, s Ch. Dolgelly High Venture (imp. U.K.), d Dinglewood Pandora (Class 8).
1072 CH. ADORABLE BLUE SMOKE (N) (d), w 4/2/66, s Dandaul Domino Flush, d Dandaul Lulu (Class 3).

BANNAN, Mr. & Mrs. W., 7 Elliott St., Castlemaine, 3450.
1073 CAPEWELL CRAIGLEIGH (d), w 9/10/63, s Ch. Sedora Syntax of Ware (imp. U.K.), d Capewell Wierdene Wren (Class 5).

BARKER, Mrs. I., Woodvale, Woodend, 3442.
1074 KOUBLA KIRENE (b), w 10/2/67, br Mr. & Mrs. H. Murray, s Ch. Coffee Bean of Lochnell (imp. U.K.), d Ch. Koubla Kismet (Class 10, 21).

BENNETT, Mr. & Mrs. R. W., 19 Kalimna Ave., Horsham, 3400.
1075 HAYWYN HEAVENLY MUSIC (N) (b), w 9/11/64, br W. & Mrs. Haywood, s Fran Jac Flash of Gold (imp. U.K.), d Ch. Haywyn Harmony (Class 11).
1076 CH. HAYWYN HARVEST MOON (N) (b), w 28/2/63, br W. & Mrs. Haywood, s Ch. Hightrees Huckleberry (imp. U.K.), d Ch. Haywyn Harmony (Class 12).

BLANCE, Miss A., 79 Blyth St., Altona, 3018.
1077 CH. BARKSTEAD BARON (d), w 4/11/64, s Ch. Mighty Rare of Ware (imp. U.K.), d Studholme Blue Belle (Class 6).
1078 BARKSTEAD BUTTERCUP (b), w 22/10/67, s Ch. Dolgelly Dollar Bill, d Ch. Barkstead Blossom (Class 7).
1079 CH. BARKSTEAD BLOSSOM (b), w 4/11/64, s Ch. Mighty Rare of Ware (imp. U.K.), d Studholme Blue Belle (Class 12).

BROWNE, M. F., 12 Cleve Gve., Heidelberg, 3084.
1080 STUDHOLME BRONTE C.D.X. (b), w 15/7/63, br S. J. McCullagh, s Studholme Soverign, d Studholme Bronzine (Class 24, 26).

CARTER, R. L., 25 Kirra Ave., Mitchell Park, S.A., 5043.
1081 TREJOLLIE BATSWING BEAU (S) (d), w 29/6/66, br Trejollie Kennels, s Ch. Gay Buccaneer of Ide (imp. U.K.), d Wattle Honey of Weirdene (imp. U.K.) (Class 3).

CLARK, Mrs. K., 30 Simpson St., Yarraville, 3013.
1082 BRENEL BRISTOL PRIDE (d), w 3/4/67, s Ch. Wattleview Whiplash, d Vancleve Ebony Lady (Class 2).

CRAWLEY, J. & Mrs., 53 Wharf Rd., Gladesville, N.S.W., 2111.
1083 SHANGRI LA SUN PETAL (N) (b), w 10/10/67, s Wondjina Glen, d Huntfield Hostess (Class 7).
1084 ADORABLE ADONIS (N) (d), w 19/2/68, br Adorable Kennels, s Ch. Adorable Blue Smoke, d Dandaul Lulu (Class 1).

CUNNINGHAM, Mrs. E., 12 Briar Ave., Madison Park, Salisbury E., S.A., 5109.
1085 DARNMILL DAMBUSTER (S) (d), w 2/11/67, s Ch. Darnmill Reklawholm Samba Beat, d Ch. Darnmill Dolly Dimple (Class 1).
1086 DARNMILL DAHLIA (S) (b), w 23/7/67, s Ch. Darnmill Reklawholm Samba Beat (imp. U.K.), d Darnmill Duenna (Class 8, 21).
1087 CH. DARNMILL REKLAWHOLM SAMBA BEAT (imp. U.K.) (d), w 18/1/65, br Mrs. P. Walker, s Reklawholm Sucu Suce, d Reklawholm Tarantella (Class 6).

DANIELS, K. R. & Mrs., 155 Main Rd., Newcastle, N.S.W., 2300.
1088 CH. FEENIX FIRESTONE (N) (d), w 25/1/64, s Ch. Leemah Hadji Teemah, d Feenix Florin (Class 6).
1089 CH. FEENIX FALCONETTE (N) (b), w 25/11/64, s Ch. Franjac Foreign Affairs (imp. U.K.), d Ch. Creebank Calyspo (Class 12).
1090 CH. CLAREVALE DAYBREAK (N) (b), w 9/8/66, br Mrs. J. Gotch, s Ch. Lambrigg Thaw, d Ch. Shangri La Saturday Date (Class 9).
1091 NALAGLO NAUGHTY (N) (b), w 25/8/67, br Mrs. O. Stevens, s Hightrees Gold Digger (imp. U.K.), d Ch. Nalaglo Narelle (Class 8).
1092 FEENIX FAIR N SQUARE (N) (b), w 28/8/67, s Ch. Feenix Firestone, d Ch. Dandaul Dominizue Too (Class 11).

DANKS, R., 71 Hoyle St., Morwell, 3840.
1093 GARABALDI LOVASSY (d), w 20/4/67, s Garabaldi Timothy, d Brigail Lady Sue (Class 2).
1094 GARABALDI TIMOTHY (d), w 20/7/63, s Ch. Mighty Rare of Ware (imp. U.K.), d Ch. Garabaldi Bonny Girl (Class 5).
1095 BRIGAIL LADY SUE (b), w 8/1/65, br A. K. Walker, s Ch. Tulgiva Trail Boss (N), d Dandaul Dazler (N) (Class 11).

DEVONBAY KENNELS, 13 Payne St., Gladstone Park, Tullamarine, 3043.
1096 SANDALE BLUE SHAWN (d), w 4/11/63, br Mr. & Mrs. R. C. Mashford, s Ch. Sedora Syntax of Ware (imp. U.K.), d Humbar Bronwyn (imp. U.K.) (Class 6).
1097 ALKIRA ALEXANDRA (b), w 1/11/66, br A. M. Earl, s Ch. Alkira Africar, d Ch. Klangalang Merry Lady (S) (Class 10).

DONALD, Mr. & Mrs. W. G., 1084 Whitehorse Rd., Box Hill, 3128.
1098 DOMHNULL BLUE GEM (d), w 30/10/65, s Wonder Boy of Weirdene (imp. Scotland), d Lenmer Lanita (Class 5).
1099 DOMHNULL SILVA MIST (b), w 30/10/65, s Wonder Boy of Weirdene (imp. Scotland), d Lenmer Lanita (Class 11).

DUTTON, Miss J., 10 Waratah St., W. Footscray, 3012.
1100 NORGLEN TOBIN BRONZE (d), w 21/11/66, br Norglen Kennels, s Ch. Colinwood Headwinds Gay Deal (imp. U.K.), d Norglen Clohe (Class 3).

EDWARDS, Mrs. E. M., Sheaves Rd., Kallangur, Q'ld., 4503.
1101 KENAVON HARMONY (imp. U.K.) (d), w 27/4/66, br Miss B. Mingay, s Eng. Ch. Valjoker of Misbourne, d Fan Dancer of Kenavon (Class 6).
1102 KENAVON BELLE FILLE (imp. U.K.) (b), w 24/5/66, br Miss B. Mingay, s Lochranza Honey Beau, d Eng. Ch. Crackshill Alpine Crocus of Kenavon (Class 9).

EDWARDS, Messrs J., & J. Torrisi, 133 Proctor Pde., Chester Hill, N.S.W., 2162.
1103 MARSDEN MOONRAKER (N) (d), w 6/8/67, s Ch. Dundawn Solo, d Ch. Greenglen Giselle (Class 2).
1104 CH. DANDAUL DUBARRY (N) (d), w 7/12/66, br Mrs. D. K. Speer, s Ch. Dolgelly High Venture (imp. U.K.), d Ch. Dandaul Yum Yum (Class 6).

ELLIS, Miss P., Lot 7 Hume H'way, Leppington, N.S.W., 2171.
1105 GREEN GLEN GAME KEEPER (N) (d), w 14/11/66, s Ch. Sundawn Solo, d Ch. Green Glen Geisha Girl (Class 3).
1106 CH. LOCHRANZA MONKSPRING MONARQUE (imp. U.K.) (d), w 29/11/62, br Mrs. H. Wright, s Lochranza Eldwythe Exceed, d Mainways Jennifer (Class 6).

COCKER SPANIELS

1107 CH. GREEN GLEN GISELLE (N) (b), w 13/7/65, s Ch. Lochranza Monkspring Monarque (imp. U.K.), d Green Glen Gail (Class 12).

FAINT, Mrs. R. A., 25 Cook St., Baulkham Hills, N.S.W., 2153.
1108 CH. SCHIKENADER SHANNON (N) (d), w 5/10/63, br Mrs. J. MacDougall, s Ch. Mighty Rare of Ware (imp. U.K.), d Schikenader Satellite (Class 6).
1109 SUNDAY BEST OF SETTNOR (imp. U.K.) (b), w 13/3/66, br Mrs. J. Owen, s Ch. Settnor Mallard of Merrybray, d Ch. Saffton of Settnor (Class 12).

FAIRLANE KENNELS, R.M.B. 57, Hume H'way, Cross Roads, N.S.W., 2170.
1110 FAIRLANE FLASHAWAY (N) (d), w 18/10/63, s Fairlane Fine and Dandy (imp. U.K.), d Ch. Why Chance of Weirdene (imp. U.K.) (Class 6).
1111 FAIRLANE MIDAS (N) (d), w 18/9/67, s Fairlane Fine Fettle (imp. U.K.), d Fairlane Fiery Chance (Class 2).
1112 CH. FAIRLANE BLACK WITCH (N) (b), w 26/5/64, s Ch. Shangri La Shybolt, d Ch. Witchcraft of Weirdene (imp. U.K.) (Class 12).
1113 FAIRLANE RED SONATA (N) (b), w 10/6/66, s Fairlane Flashaway, d Fairlane Floral Dancer (Class 11).
1114 FAIRLANE RED BARON (N) (d), w 30/4/67, s Fairlane Fine and Dandy (imp. U.K.), d Fairlane Red Mist (Class 2).

FORBES, V. A., 6 The Pde., Clarinda, 3169.
1115 LEBANNON ASTOR LADY (b), w 25/1/68, br Misses M. & J. Gardner, s Lenmer Lassitor, d Shannon Downs Michelle (Class 7).

FOSTER, Mrs. D. G., 23 Stephen St., Balwyn N., 3104.
1116 TREMADOC TALISMAN (d), w 22/2/67, s Shannon Downs Shellemar, d Lochdale Scherezade (Class 3).
1117 TREMADOC TIFFANY (b), w 22/2/67, s Shannon Downs Shellemar, d Lochdale Scherezade (Class 9).

GARDNER, Mr. & Mrs. F. J., 31 Kemp St., Ringwood E., 3135.
1118 LEBANNON SIR LANCERLOT (d), w 25/1/68, br Misses M. & J. Gardner, s Lenmer Lassitor, d Shannon Downs Michelle (Class 1).

GARDNER, Misses M. & J., 100 Maltravers Rd., Ivanhoe, 3079.
1119 LEBANNON LARISSA (b), w 25/1/68, s Lenmer Lassitor, d Shannon Downs Michelle (Class 7).

GILLETT, Mr. & Mrs. W. H., 14 Donnybrook St., Norlane, 3214.
1120 ALKIRA KANANZA (d), w 16/1/66, br A. M. Earl, s Ch. Alkira Africar, d Ch. Klangalang Merry Lady (S) (Class 3).

GOTCH, Mrs. J., Cambervale, Great Western H'way, Eastern Creek, N.S.W., 2760.
1121 CH. CLAREVALE OUTBACK (N) (d), w 9/8/66, s Ch. Lambrigg Thaw, d Ch. Shangri La Saturday Date (Class 3).
1122 CLAREVALE MINO (N) (d), w 14/10/67, s Ch. Pondon Grove Lochranza Ploughman (imp. U.K.), d Clarevale Blue Mink (Class 1).
1123 CLAREVALE CANDLELIGHT (N) (b), w 11/2/67, s Ch. Lambrigg Thaw, d Ch. Shangri La Saturday Date (Class 12).

GRAHAM, W. B., 5 Great Valley Rd., Glen Iris, 3146.
1124 LARKANA LEAH (b), w 13/11/67, br A. J. Young, s Ch. Larkana Lord, d Ch. Larkana Liat (Class 7).

HAINES, Mr. & Mrs. K. B., 111 Morell St., Glenroy, 3046.
1125 DOLGELLY DINKY DI (b), w 12/3/67, br Miss C. C. Jenkins, s Ch. Mighty Rare of Ware (imp. U.K.), d Ewhurst Pentavy Pompadour (imp. U.K.) (Class 9, 21).

HAMPTON, H. G., Greenlea, Bundoora Pde., Mentone, 3194.
1126 FARNHAM DOMINO (d), w 13/3/67, s Ch. Mighty Rare of Ware (imp. U.K.), d Farnwirth Fiona (N.T.) (Class 4).
1127 FARNWIRTH FIONA (N.T.) (b), w 17/12/62, br R. Winkworth, s Ch. Gay Buccaneer of Ide (imp. U.K.), d Farnham Fleur (Class 12).

HANNALIE KENNELS, 15 Davies Ave., Vaucluse, N.S.W., 2030.
1128 LORROY LIKELY LAD (N) (d), w 8/12/67, br Lorroy Kennels, s Ch. Dolgelly High Venture (imp. U.K.), d Lorroy Lorola (Class 1).

HARPER, Mrs. V., 47 Somerville Rd., Yarraville, 3013.
1129 DOLIBLUE HALF DOLLAR (d), w 3/12/66, s Ch. Dolgelly Dollar Bill, d Dolgelly Blue Angel (Class 6, 21).

HARRIS, Mr. & Mrs. D. A., 91 Somerset St., Richmond, 3121.
1130 OMARU OCTAVIAN (d), w 10/4/67, br A. Norman, s Omaru Oberon, d Omaru Opera Girl (Class 2).

HARRIS, Mr. & Mrs. E. J., 18 Barnfather St., Geelong E., 3219.
1131 BLOOMSBURY KING TWO (d), w 10/5/67, s Chayn Foxhunter Lad (imp. U.K.), d Ch. Amronneja Lindie Lue (Class 2, 21).

HEARN, Mr. & Mrs. A. G., 672 Pascoe Vale Rd., Oak Park, 3046.
1132 SHANNON DOWNS SHELEMAR (d), w 9/3/65, br Shannon Downs Kennels, s Ch. Lucklena Musical Boy (imp. U.K.), d Brookcot Bruella (N) (Class 5).
1133 LENMER LYNDERELLA (b), w 7/10/67, s Lenmer Lassitor, d Lenmer Leola (Class 7).
1134 LENMER LINDY ANNE (b), w 17/12/66, s Gold Hawk of Lochnell (imp. U.K.), d Romark Revelation (S) (Class 10, 22).
1135 LENMER LISA GAYE (b), w 8/12/66, s Curamor Cordail, d Lenmer Lolita (Class 11, 22).
1136 LENMER LEOLA (b), w 4/12/65, s Curamor Kinglake, d Lenmer Lousandra (Class 12).

HEY, Mrs. G., 147 Polding St., Smithfield, N.S.W., 2164.
1137 CH. TRES BON THUNDERBIRD (N) (d), w 24/12/64, s Ch. Lenmer Beau Marxedes, d Ch. Tres Bon Twinkle (Class 6).
1138 TRES BON TOPAZ (N) (b), w 5/11/63, s Ch. Mighty Rare of Ware (imp. U.K.), d Valram Lilac Girl (Class 11).
1139 CH. TRES BON TWINKLE (N) (b), w 5/11/63, s Ch. Mighty Rare of Ware (imp. U.K.), d Valram Lilac Girl (Class 12).
1140 CH. TRES BON TULIP (N) (b), w 24/12/64, s Ch. Lenmer Beau Marxedes, d Ch. Tres Bon Twinkle (Class 12).

HIBBERT, Mrs. M., 32 Stafford St., Abbotsford, 3067.
1141 CURAMOR CONQUEST (d), w 3/2/66, br Mrs. K. M. Purser, s Ch. Chayn Gaylord (imp. U.K.), d Ch. Curamor Dimity (Class 5).

HICKIE, Mrs. M., Box 168, P.O. Charlestown, N.S.W., 2290.
1142 CH. GENGALA JEZABELLE (N) (b), w 6/12/66, s Ch. Leemah Hadji Teemah, d Gengala Going Gay (Class 9).
1143 CH. GENGALA LADY JET (N) (b), w 31/5/65, s Thelwall Bright N Breezy (imp. N.Z.), d Saintlee Balaka (W) (Class 12).

HILL, Miss A., 15 O'Farrell St., Yarraville, 3013.
1144 BARKSTEAD DIANA (b), w 22/10/67, br Miss A. Blance, s Ch. Dolgelly Dollar Bill, d Ch. Barkstead Blossom (Class 7).

JAMIESON, Mr. & Mrs. A. S., 3 Blessington St., Newtown, 3220.
1145 ALKIRA DANDY (d), w 1/11/66, br A. M. Earl, s Ch. Alkira Africar, d Ch. Klangalang Merry Lady (S) (Class 4, 22).

JENKINS, Miss C. C., 46 Albion Rd., Box Hill, 3128.
1146 DOLGELLY GREEN DOLPHIN (d), w 12/3/67, s Ch. Mighty Rare of Ware (imp. U.K.), d Ewhurst Pontavy Pompadour (imp. U.K.) (Class 3, 21).
1147 DANDAUL MOONDUSTER (N) (b), w 8/8/67, br Mrs. D. K. Speer, s Ch. Dolgelly High Venture, d Ch. Dandaul Yum Yum (Class 8).

JOYCE, Miss M. A., 13 Golf Ave., Rosanna, 3084.
1148 CH. KOUBLA BLACK LANCE (d), w 8/6/66, br Mr. & Mrs. H. Murray, s Ch. Coffee Bean of Lochnell (imp. U.K.), d Ch. Koubla Katrina (Class 3, 22).

JOYCE, Mrs. M. G., 13 Golf Ave., Rosanna, 3084.
1149 KOUBLA KALIPH (d), w 10/2/67, br Mr. & Mrs. H. Murray, s Ch. Coffee Bean of Lochnell (imp. U.K.), d Ch. Koubla Kismet (Class 5, 21).

KELLY, Mr. & Mrs. M. W., 36 Paula Cr., Doncaster E., 3109.
1150 CH. OMARU MISTER CHIPS (d), w 4/6/63, br A. Norman, s Ch. Mighty Rare of Ware (imp. U.K.), d Bracton Symphony (Class 6).
1151 SANDALE SWINGIN SAFARI (b), w 12/3/68, br Mr. & Mrs. R. C. Mashford, s Ch. Coffee Bean of Lochnell (imp. U.K.), d Glendeen Miss Teena (Class 7).

Come and talk about your dog to the Trusty experts

Bern "Curly" Sullivan, well known breeder and dog show judge (above left).
Peter Hansen (above right), and Charles Henshaw.

They'll give you advice on all aspects of dog care and feeding. If you have any kind of problem with your dog, let them know. They can help you.

See them on the Trusty Stand in the Dog Pavilion

Trusty and Fido dog products are manufactured by Barastoc Products, a division of W. S. Kimpton & Sons

Dog Foods
Trusty Dog Food 1½ lb., 4 lb., 25 lb., and 100 lb. packs.
Trusty Puppy (also small breeds) 25 lb. and 50 lb. packs.
Fido Dog Cubes 25 lb., 50 lb., and 100 lb. packs.
Fido Puppy Bits 25 lb., 50 lb., and 90 lb. packs.

Trusty Dog Medicines
Liquid Shampoo. Tape Worm Tabs
Vitamin and Mineral Syrup
Insecticide Spray. Worm Tablets
Worm Syrup. 3 in 1 Worm Tablets

COCKER SPANIELS

1152 WATTLEVIEW WITCHERY (b), w 21/10/66, br Mr. & Mrs. D. A. Murnane, s Ch. Mighty Rare of Ware (imp. U.K.), d Beauchien Beauty (Class 9, 22).

KNIGHT, D., Paradise View, Barretts Rd., Baxter, 3911.

1153 ROYJILL SUZETTE (b), w 15/1/68, br Mr. & Mrs. R. Stretton, s Shannon Downs Lyric, d Shannon Downs Dimity (Class 7).

1154 ROYJILL LADY JAYNE (b), w 2/4/67, br Mr. & Mrs. R. Stretton, s Shannon Downs Lyric, d Shannon Downs Dimity (Class 8).

KRANTZCKE, R., 75 Dennis St., Lakemba, N.S.W., 2195.

1155 FRANJAC JUST JODY (N) (b), w 23/3/67, br Miss J. Jackson, s Hightrees Leabank Everett (imp. U.K.), d Traille Weeping Willow (Class 8, 12).

LAMBRIGG KENNELS, Lambrigg, Moss Vale, N.S.W., 2597.

1156 CH. HUNTFIELD HONEY YANA (N) (b), w 25/10/65, br Mrs. E. Hunter, s Ch. Mossend Mighty Fine, d Eng. & Aust. Ch. Winter Yana of Weirdene (imp. U.K.) (Class 12).

1157 CH. LAMBRIGG THAW (N) (d), w 5/7/64, s Ch. Lambrigg The Squatter, d Eng. & Aust. Ch. Winter Yana of Weirdene (imp. U.K.) (Class 6).

1158 LAMBRIGG WITH IT (N) (b), w 13/11/67, s Ch. Darnmill Reklawholm Samba Beat, d Lambrigg Lia Barooga Stormer (Class 7).

1159 LAMBRIGG POPPET (N) (b), w 15/7/67, s Ch. Mallory of Henfor (imp. U.K.), d Lambrigg Snowgoose (Class 8, 11).

LAVELLE, Mr. & Mrs. J. J., 68 St. Johns Rd., Cabramatta, N.S.W., 2166.

1160 VALRAM BLUE PETER (N) (d), w 8/2/67, s Ch. Lenmer Beau Marxedes, d Valram Totem Dance (Class 4).

1161 VALRAM FRECKLES (N) (b), w 3/2/68, s Ch. Tres Bon Thunderbird, d Valram Moon Flower (Class 7).

1162 VALRAM SWEET SHERRY (N) (b), w 13/5/67, s Ch. Lochranza Monkspring Monarque (imp. U.K.), d Ch. Valram Calender Girl (Class 8).

LITTLE, P. & N., 30 Meldan St., Burwood, 3125.

1163 KANEIRA LITTLE DALPURA (d), w 21/11/63, s Ch. Lochranza Harvester (imp. U.K.), d Hawkesleigh Bonny Brae (Class 4).

1164 KANEIRA LITTLE YANNI (b), w 21/11/63, s Ch. Lochranza Harvester (imp. U.K.), d Hawkesleigh Bonny Brae (Class 11).

1165 CH. KANEIRA LITTLE MISSY (b), w 21/11/63, s Ch. Lochranza Harvester (imp. U.K.), d Hawkesleigh Bonny Brae (Class 12).

McDONALD, Dr. & Mrs. D. S., 89 Indi Ave., Red Cliffs, 3496.

1166 CH. ELPHIN LAIRIG DHU (d), w 25/3/64, s Ch. Coffee Bean of Lochnell (imp. U.K.), d Jacaranda Golden Belle (Class 6).

MACDOUGALL, Mrs. J., 10A Beaconsfield Pde., Lindfield, N.S.W., 2070.

1167 DUNBRACKEN PIED PIPER (imp. Scotland) (d), w 17/3/66, br Miss J. Piper, s Ch. Wells Fargo of Weirdene, d Kinkellbridge Sunfresh (Class 6).

1168 SCHIKENADER SO MUCH FUN (N) (b), w 15/5/66, s Ch. Lambrigg The Squatter, d Schikenader Satellite (Class 9).

MANNING, Mr. & Mrs. L., 98 Berthong St., Cootamundra, N.S.W., 2590.

1169 KENMARES VAGABOND KING (d), w 8/7/67, s Ch. Dolgelly Decimal, d Wattleview Wilma (Class 2).

1170 CH. DOLGELLY DECIMAL (d), w 7/8/65, br Miss C. C. Jenkins, s High Venture of Ware (Eng.), d Ewhurst Pentavy Pompadour (imp. U.K.) (Class 6).

1171 SANDALE SIMONE (b), w 22/6/66, br Mr. & Mrs. R. C. Mashford, s Ch. Mighty Rare of Ware (imp. U.K.), d Ch. Ewhurst Pewter of Ware (imp. U.K.) (Class 9).

MASHFORD, Mr. & Mrs. R. C., 18 Ruby St., Essendon W., 3040.

1172 FEENIX FIREMASTER (N) (d), w 28/8/67, br Mr. & Mrs. K. Daniels, s Ch. Feenix Firestone, d Ch. Dandaul Dominique Too (Class 2).

1173 CH. WATTLEVIEW WHIPLASH (d), w 13/5/65, br Mr. & Mrs. D. A. Murnane, s Ch. Mighty Rare of Ware (imp. U.K.), d Beauchien Beauty (Class 6).

1174 GLENDEEN MISS TEENA (b), w 18/5/66, br K. Bieleny, s Gold Hawk of Lochnell (imp. U.K.), d Wattleview Weona Lass (Class 9, 21).

1175 STUDHOLME GOLD MELODY (b), w 11/9/65, br Studholme Kennels, s Gold Hawk of Lochnell (imp. U.K.), d Bettsanne Red Wings (Class 10).

1176 SANDALE SHIRALLEE (b), w 22/6/66, s Ch. Mighty Rare of Ware (imp. U.K.), d Ch. Ewhurst Pewter of Ware (imp. U.K.) (Class 11, 22).

MASTERS, Mrs. M. H., Old School House, Institute Rd., Montacute, S.A., 5134.

1177 PANDI KING KLANG (S) (d), w 22/7/67, br Mrs. F. G. Hooper, s Ch. Gay Buccaneer of Ide (imp. U.K.), d Glenlionel Glama Girl (Class 2).

1178 LAMBRIGG SNOW GOOSE (N) (b), w 5/7/64, br Lambrigg Kennels, s Ch. Lambrigg The Squatter, d Eng. & Aust. Ch. Winter Yana of Weirdene (imp. U.K.) (Class 12).

MELHUISH, Mr. & Mrs. C. W., 121 Aberdeen St., Geelong, 3220.

1179 KIMSAN DOMINOE (d), w 6/1/65, s Ch. Pondongrove Lochranza Ploughman (imp. U.K.), d Klangalang Merry Lass (S) (Class 5).

1180 KIMSAN SUSETTE (b), w 6/1/65, s Ch. Pondongrove Lochranza Ploughman (imp. U.K.), d Klangalang Merry Lass (S) (Class 11).

1181 KIMSAN JULLIETTE (b), w 15/12/63, s Ch. Sedora Syntax of Ware (imp. U.K.), d Klangalang Merry Lass (S) (Class 12).

MILLS, Mr. & Mrs. J., 31 Cartwright St., Glenroy, 3046.

1182 LENMER LADY LYDIA (b), w 4/12/65, br Mr. & Mrs. A. G. Hearn, s Curamor Kinglake, d Lenmer Lousandra (Class 10).

MINCHINTON, Mrs. D., Norglen, Mt. Dandenong Rd., Montrose, 3765.

1183 CH. COLINWOOD STEADY AIM (imp. U.K.) (d), w 12/2/66, br Miss P. M. Collins, s Glencora Moyhill Malory, d Colinwood Frolic (Class 6, 22).

MURNANE, Mr. & Mrs. D. A., 34 Neville St., Box Hill S., 3128.

1184 WATTLEVIEW WALCOTT (d), w 1/2/68, s Ch. Mighty Rare of Ware (imp. U.K.), d Beauchien Beauty (Class 1).

1185 WATTLEVIEW WARWICK (d), w 9/12/64, s Ch. Gay Buccaneer of Ide (imp. U.K.), d Wattleview Wagtail (Class 6).

1186 WATTLEVIEW WENDELL (b), w 25/1/68, s Wattleview Wadsworth, d Wattleview Wagtail (Class 7).

1187 RANALLEN TANIA (b), w 8/11/66, br Mrs. E. Rankin, s Wattleview Warwick, d Eltsacamor Enchanting (Class 10).

MURRAY, Mr. & Mrs. H., 5 Rice St., Moorabbin, 3189.

1188 KOUBLA KHAKAN (d), w 7/11/63, s Ch. Coffee Bean of Lochnell (imp. U.K.), d Ch. Koubla Katrina (Class 5).

1189 KOUBLA KRISTINA (b), 6/6/66, s Gold Hawk of Lochnell (imp. U.K.), d Koubla Kara (Class 11, 21).

1190 KOUBLA KAMALA (b), w 8/6/66, s Ch. Coffee Bean of Lochnell (imp. U.K.), d Ch. Koubla Katrina (Class 12, 22).

NEWELL, Mr. & Mrs. B., 48 Mountain View Rd., Balwyn N., 3104.

1191 GREEN GLEN GAIETY GIRL (N) (b), w 14/11/66, br Miss P. Ellis, s Ch. Sundawn Solo, d Ch. Green Glen Geisha Girl (Class 9).

NORGLEN KENNELS, Norglen, Mt. Dandenong Rd., Montrose, 3765.

1192 NORGLEN PICALO PETE (d), w 11/2/67, s Craigleith Silver Crest (imp. U.K.), d Colinwood Fascination (imp. U.K.) (Class 4).

1193 NORGLEN SOPRANO (b), w 11/10/67, s Ch. Colinwood Steady Aim (imp. U.K.), d Colinwood Fascination (imp. U.K.) (Class 7).

1194 TREJOLLIE EXQUISITE (S) (b), w 13/3/64, br D. Roche & N. Badman, s Eng. Ch. Wells Fargo of Weirdene, d Woodsmoke of Weirdene (imp. U.K.) (Class 11).

1195 TREJOLLIE GLAMOUR PUSS (S) (b), w 13/3/64, br D. Roche & N. Badman, s Eng. Ch. Wells Fargo of Weirdene, d Woodsmoke of Weirdene (imp. U.K.) (Class 12).

NORMAN, A., 9 Menzies Crt., Brunswick W., 3055.

1196 OMARU ODIN (d), w 10/4/67, s Omaru Oberon, d Omaru Opera Girl (Class 2).

COCKER SPANIELS

PHAIRBYRNE KENNELS, 42 Gardiners Rd., Bentleigh E., 3165.
1197 KOUBLA JULIETTE (b), w 18/5/67, br Mr. & Mrs. H. Murray, s Gold Hawk of Lochnell (imp. U.K.), d Koubla Karen (Class 8).

PURSER, Mrs. K. M., Curamor Lodge, Warrandyte Rd., Ringwood N., 3134.
1198 CURAMOR CONSPIRATOR (d), w 30/4/67, s Chayn Foxhunter Lad (imp. U.K.), d Curamor Caro Mia (Class 2).
1199 CURAMOR KADI (d), w 3/2/66, s Ch. Chayn Gaylord (imp. U.K.), d Ch. Curamor Dimity (Class 3).
1200 RED CAP OF LOCHNELL (imp. U.K.) (d), w 16/1/64, br Mrs. M. H. Cameron, s Eng. Ch. Lochranza Merryleaf Eiger, d Annetta of Lochnell (Class 6).
1201 CHAYN FOXHUNTER LAD (imp. U.K.) (d), w 28/5/64, br Mrs. E. Digby Ovens, s Chayn Chevron, d Chayn Delia (Class 6).
1202 CURAMOR CARO MIA (b), w 3/2/66, s Ch. Chayn Gaylord (imp. U.K.), d Ch. Curamor Dimity (Class 12).

QUIRK, E. & Mrs., 8a Angelo St., Burwood, N.S.W., 2134.
1203 MARSDEN MORNING DOVE (N) (b), w 6/8/67, br J. Edwards, s Ch. Sundawn Solo, d Ch. Greenglen Giselle (Class 8).

RAWLINSON, L., 5 Eileen St., Rosanna, 3084.
1204 RANALLEN GINA (b), w 8/11/66, br Mrs. E. Rankin, s Wattleview Warwick, d Eltsacamor Enchanting (Class 30).

REVELL, Mr. & Mrs. L., 18 Loch St., Yarraville, 3013.
1205 DOLIBLUE TASMAN (d), w 3/12/66, br Mrs. V. Harper, s Ch. Dolgelly Dollar Bill, d Dolgelly Blue Angel (Class 3).

ROBERTS, Mr. & Mrs. W., P.O. Box 284, Warrandyte, 3113.
1206 LENMER RED VELVET (b), w 22/10/67, br Mr. & Mrs. A. G. Hearn, s Red Cap of Lochnell (imp. U.K.), d Romark Revelation (S) (Class 7).
1207 GLENBEIGH MERRYMINX (b), w 11/3/63, s Curamor Cody, d Glenbeigh Dancing Lady (Class 11).

ROBERTS, Mr. & Mrs. W., & Mr. & Mrs. F. R. Robertson, C/- P.O. Box 284, Warrandyte, 3113.
1208 GLENBEIGH MI GLENDUNON (d), w 5/2/67, br Mr. & Mrs. W. Roberts, s Glenbeigh Madcap, d Glenbeigh Jo (Class 4).

ROBINS, Mr. & Mrs. G., 1 Pope Av., Boronia, 3155.
1209 KOUBLA KARWEENA (b), w 6/6/66, br Mr. & Mrs. H. Murray, s Gold Hawk of Lochnell (imp. U.K.), d Koubla Kara (Class 11).

ROBINS, P., 1 Pope Av., Boronia, 3155.
1210 KOUBLA GOLDEN COUNTESS (b), w 10/2/67, br Mr. & Mrs. H. Murray, s Ch. Coffee Bean of Lochnell (imp. U.K.), d Koubla Kismet (Class 10).

SANDERSON, Mrs. Y., 219 Civic Pde., Altona, 3018.
1211 SANDYWAY SINBAD SAILOR (d), w 28/7/67, s Chayn Foxhunter Lad (imp. U.K.), d Sandyway Scherazade (Class 2).
1212 SANDYWAY TEIQUELA (b), w 24/11/67, s Woodville Merry Nugget, d Studholme Sandpiper (Class 7).

SPEER, Mrs. D. K., 253 Farmborough Rd., Unanderra, N.S.W., 2526.
1213 DANDAUL PADDY WHACK (N) (b), w 20/12/67, s Ch. Dandaul Dapper Dan, d Ch. Dandaul Digeriedoo (Class 7).
1214 CH. DANDAUL MIGHTY FLIGHTY (N) (b), w 15/10/65, s Ch. Mighty Rare of Ware (imp. U.K.), d Ch. Dandaul Yum Yum (Class 12).

SPENCER, Mr. & Mrs. L. G., Box 225, Red Cliffs, 3496.
1215 CH. JACARANDA BLACK BEAU (d), w 5/10/63, s Ch. Sedora Syntax of Ware (imp. U.K.), d Ch. Karella Heatherbelle (Class 6).
1216 JACARANDA CANDY (b), w 2/11/67, s Ch. Darnmill Reklawholm Samba Beat (imp. U.K.), d Ch. Jacaranda Sportsgirl (Class 7).
1217 CH. JACARANDA SPORTSGIRL (b), w 14/4/65, s Ch. Hopevale Sportman (S), d Valburn Candy (S) (Class 12).

STENHOUSE, Mrs. P., Haven, via Horsham, 3400.
1218 CH. GLENLIONEL COPPER GLOW (N) (d), w 9/4/66, br Mrs. G. Haslam, s Ch. Mallory of Henfor (imp. U.K.), d Glenlionel Merry Pixie (Class 3).

STRETTON, R., 5 Belle Cr., Mordialloc, 3195.
1219 NORGLEN MUSIC MASTER (d), w 11/2/67, br Norglen Kennels, s Craigleith Silver Crest (imp. U.K.), d Colinwood Fascination (imp. U.K.) (Class 3).
1220 SHANNON DOWNS LYRIC (d), w 3/9/65, br Shannon Downs Kennels, s Shannon Downs Maestro, d Lawryndal Lady Luck (Class 4).
1221 KOUBLA COUNTESSA (b), w 18/5/67, br Mr. & Mrs. H. Murray, s Gold Hawk of Lochnell (imp. U.K.), d Koubla Karen (Class 8).
1222 SHANNON DOWNS YANA (b), w 7/6/66, br Shannon Downs Kennels, s Shannon Downs Shelemar, d Lawryndal Lady Luck (Class 9).

STUDHOLME KENNELS, 41 Wren St., Altona, 3018.
1223 SHANNON DOWNS MAESTRO (d), w 1/9/63, br Mr. & Mrs. F. Murphy, s Ch. Lucklena Musical Boy (imp. U.K.), d Lucklena Sweet Music (imp. U.K.) (Class 4).
1224 STUDHOLME SOVERIGN (d), w 7/8/62, s Ch. Mighty Rare of Ware (imp. U.K.), d Sandale Southern Belle (Class 6).
1225 CABARITA PRIMA DONNA (T) (b), w 6/1/65, br Mrs. W. J. Ferguson, s Yumbeai Beret, d Studholme Donna (Class 12).

THOMSON, Mr. & Mrs. R., 15 Young St., Ivanhoe, 3079.
1226 ALKIRA ARISTACRAT (d), w 13/5/67, br Mr. & Mrs. A. M. Earl, s Ch. Alkira Africar, d Klangalang Merry Lady (S) (Class 2).

TOANTO KENNELS, Lambrigg, Moss Vale, N.S.W., 2577.
1227 HUNTFIELD LARIOT (N) (d), w 29/12/67, br E. Hunter, s Lambrigg Cock O The Walk, d Eng. & Aust Ch. Winter Yana of Weirdene (imp. U.K.) (Class 1).

TURP, Mrs. J., 66 Halsey Rd., Airport W., 3042.
1228 WARRINA BEAU (d), w 8/6/67, s Ch. Coffee Bean of Lochnell (imp. U.K.), d Woodville Golden Gem (Class 2).
1229 WARRINA GOLDEN BEAUTY (b), w 8/6/67, s Ch. Coffee Bean of Lochnell (imp. U.K.), d Woodville Golden Gem (Class 8).

VAN MEURS, Mrs. G., Main Rd., Emerald, 3782.
1230 TESDIN RARE SURPRISE (d), w 14/12/66, br Mrs. J. Drinkwater, s Ch. Mighty Rare of Ware (imp. U.K.), d Chanobi Surprise (Class 3).

WAINWRIGHT, Mr. & Mrs. P. E., 5 Fell Cr., Malvern E., 3145.
1231 LENMER LADY ZARDIE (b), w 17/12/66, br Mr. & Mrs. A. G. Hearn, s Gold Hawk of Lochnell (imp. U.K.), d Romark Revelation (S) (Class 9).

WALLACE, Mr. & Mrs. G. S., 48 Southernhay St., Reservoir, 3078.
1232 CRAIGNESS CHRISTOPHER (d), w 27/6/62, s Ch. Larkana Libra, d Kyndalyn Miss Sheila (Class 5).

WENELLA KENNELS, 56 Argyle St., Fawkner, 3060.
1233 RENTONDENE ROBIN HOOD (d), w 10/3/68, br Mrs. M. F. Muggleton, s Ch. Larkana Lord, d Rentondene Dream Girl (Class 1).

YOUNG, A. J., 5 Great Valley Rd., Glen Iris, 3146.
1234 CH. LARKANA LORD (d), w 6/1/60, s Ch. Sedora Syntax of Ware (imp. U.K.), d Ch. Larkana Laelia (Class 6).
1235 LARKANA LOTUS FLOWER (b), w 22/3/67, s Ch. Larkana Lord, d Ch. Larkana Liat (Class 8, 21).
1236 CH. LARKANA LEYANA (b), w 14/1/66, s Ch. Mighty Rare of Ware (imp. U.K.), d Ch. Larkana Liat (Class 9).
1237 CH. LARKANA LOVE LILT (b), w 22/3/67, s Ch. Larkana Lord, d Ch. Larkana Liat (Class 12, 21).

Class 1. PUPPY DOG.

1069 Adorable Kennels, ADORABLE SILVER WISH (N).
1084 Crawley, J. & Mrs., ADORABLE ADONIS (N).
2- 1085 Cunningham, Mrs. E., DARNMILL DAMBUSTER (S).
1118 Gardner, Mr. & Mrs. F. J., LEBANNON SIR LANCERLOT.
1- 1122 Gotch, Mrs. J., CLAREVALE MINO (N).
1128 Hannalie Kennels, LORROY LIKELY LAD (N).

COCKER SPANIELS

3 - 1184 Murnane, Mr. & Mrs. D. A., WATTLEVIEW WALCOTT.
1227 Toanto Kennels, HUNTFIELD LARIOT (N).
1233 Wenella Kennels, RENTONDENE ROBIN HOOD.

Class 2. JUNIOR DOG.

1082 Clark, Mrs. K., BRENEL BRISTOL PRIDE.
3 - 1093 Danks, R., GARABALDI LOVASSY.
1 - 1103 Edwards, Messrs. J. & J., Torrisi, MARSDEN MOONRAKER (N).
1111 Fairlane Kennels, FAIRLANE MIDAS (N).
1114 Fairlane Kennels, FAIRLANE RED BARON (N).
1130 Harris, Mr. & Mrs. D. A., OMARU OCTAVIAN.
1131 Harris, Mr. & Mrs. E. J., BLOOMSBURY KING TWO.
1169 Manning, Mr. & Mrs. L., KENMARES VAGABOND KING.
2 - 1172 Mashford, Mr. & Mrs. R. C., FEENIX FIREMASTER (N).
1177 Masters, Mrs. M. H., PANDI KING KLANG (S).
1196 Norman, A., OMARU ODIN.
1198 Purser, Mrs. K. M., CURAMOR CONSPIRATOR.
1211 Sanderson, Mrs. Y., SANDYWAY SINBAD SAILOR.
1226 Thomson, Mr. & Mrs. R., ALKIRA ARISTACRAT.
4 - 1228 Turp, Mrs. J., WARRINA BEAU.

Class 3. INTERMEDIATE DOG.

1072 Adorable Kennels, CH. ADORABLE BLUE SMOKE (N).
2 - 1081 Carter, R. L., TREJOLLIE BATSWING BEAU (S).
1100 Dutton, Miss J., NORGLEN TOBIN BRONZE.
1105 Ellis, Miss P., GREEN GLEN GAMEKEEPER (N).
4 - 1116 Foster, Mrs. D. G., TREMADOC TALISMAN.
1120 Gillett, Mr. & Mrs. W. H., ALKIRA KANANZA.
1 - 1121 Gotch, Mrs. J., CH. CLAREVALE OUTBACK (N).
1146 Jenkins, Miss C. C., DOLGELLY GREEN DOLPHIN.
1148 Joyce, Miss M. A., CH. KOUBLA BLACK LANCE.
1199 Purser, Mrs. K. M., CURAMOR KADI.
3 - 1205 Revell, Mr. & Mrs. L., DOLIBLUE TASMAN.
1218 Stenhouse, Mrs. P., CH. GLENLIONEL COPPER GLOW (N).
1219 Stretton, R., NORGLEN MUSIC MASTER.
1230 Van Meurs, Mrs. G., TESDIN RARE SURPRISE.

Class 4. GRADUATE DOG.

1 - 1126 Hampton, H. G., FARNHAM DOMINO.
2 - 1145 Jamieson, Mr. & Mrs. A. S., ALKIRA DANDY.
1160 Lavelle, Mr. & Mrs. J. J., VALRAM BLUE PETER (N).
1163 Little, P. & N., KANEIRA LITTLE DALPURA.
1192 Norglen Kennels, NORGLEN PICALO PETE.
1208 Roberts, Mr. & Mrs. W., & Mr. & Mrs. F. Robertson, GLENBEIGH MI GLENDUNON.
3 - 1220 Stretton, R., SHANNON DOWNS LYRIC.
1223 Studholme Kennels, SHANNON DOWNS MAESTRO.

Class 5. LIMIT DOG.

3 - 1073 Bannan, Mr. & Mrs. W., CAPEWELL CRAIGLEIGH.
1094 Danks, R., GARABALDI TIMOTHY.
1098 Donald, Mr. & Mrs. W. G., DOMHNULL BLUE GEM.
1132 Hearn, Mr. & Mrs. A. G., SHANNON DOWNS SHELEMAR.
1141 Hibbert, Mrs. M., CURAMOR CONQUEST.
1149 Joyce, Mrs. M. G., KOUBLA KALIPH.
1 - 1179 Melhuish, Mr. & Mrs. C. W., KIMSAN DOMINOE.
2 - 1188 Murray, Mr. & Mrs. H., KOUBLA KHAKAN.
1232 Wallace, Mr. & Mrs. G. S., CRAIGNESS CHRISTOPHER.

Class 6. OPEN DOG.

1077 Blance, Miss A., CH. BARKSTEAD BARON.
1087 Cunningham, Mrs. E., CH. DARNMILL REKLAWHOLM SAMBA BEAT (imp. U.K.).
1 - 1088 Daniels, K. R. & Mrs., CH. FEENIX FIRESTONE (N).
1096 Devonbay Kennels, SANDALE BLUE SHAWN.
1101 Edwards, Mrs. E. M., KENAVON HARMONY (imp. U.K.).
3 - 1104 Edwards, Messrs. J. & J. Torrisi, CH. DANDAUL DUBARRY (N).
1106 Ellis, Miss P., CH. LOCHRANZA MONKSPRING MONARQUE (imp. U.K.).
1108 Faint, Mrs. R. A., CH. SCHIKENADER SHANNON (N).
1110 Fairlane Kennels, FAIRLANE FLASHAWAY (N).
1129 Harper, Mrs. V., DOLIBLUE HALF DOLLAR.
1137 Hey, Mrs. G., CH. TRES BON THUNDERBIRD (N).
1150 Kelly, Mr. & Mrs. M. W., CH. OMARU MISTER CHIPS.
1157 Lambrigg Kennels, CH. LAMBRIGG THAW (N).
1166 McDonald, Dr. & Mrs. D. S., CH. ELPHIN LAIRIG DHU.
1167 Macdougall, Mrs. J., DUNBRACKEN PIED PIPER (imp. Scotland).
1170 Manning, Mr. & Mrs. L., CH. DOLGELLY DECIMAL.
2 - 1173 Mashford, Mr. & Mrs. R. C., CH. WATTLEVIEW WHIPLASH.
1183 Minchinton, Mrs. D., CH. COLINWOOD STEADY AIM (imp. U.K.).
1185 Murnane, Mr. & Mrs. D. A., WATTLEVIEW WARWICK.
1200 Purser, Mrs. K. M., RED CAP OF LOCHNELL (imp. U.K.).
1201 Purser, Mrs. K. M., CHAYN FOXHUNTER LAD (imp. U.K.).
1215 Spencer, Mr. & Mrs. L. G., CH. JACARANDA BLACK BEAU.
1224 Studholme Kennels, STUDHOLME SOVERIGN.
1234 Young, A. J., CH. LARKANA LORD.

1088 **Challenge Certificate—Best Dog.**

Class 7. PUPPY BITCH.

1070 Adorable Kennels, ADORABLE KISS OSMOKE (N).
1078 Blance, Miss A., BARKSTEAD BUTTERCUP.
1083 Crawley, J. & Mrs., SHANGRI LA SUN PETAL (N).
1115 Forbes, V. A., LEBANNON ASTOR LADY.
1119 Gardiner, Misses M. & J., LEBANNON LARISSA.
4 - 1124 Graham, W. B., LARKANA LEAH.
1133 Hearn, Mr. & Mrs. A. G., LENMER LYNDERELLA.
1144 Hill, Miss A., BARKSTEAD DIANA.
1151 Kelly, Mr. & Mrs. M. W., SANDALE SWINGIN SAFARI.
1153 Knight, D., ROYJILL SUZETTE.
1158 Lambrigg Kennels, LAMBRIGG WITH IT (N).
1161 Lavelle, Mr. & Mrs. J. J., VALRAM FRECKLES (N).
1186 Murnane, Mr. & Mrs. D. A., WATTLEVIEW WENDELL.
1193 Norglen Kennels, NORGLEN SOPRANO.
3 - 1206 Roberts, Mr. & Mrs. W., LENMER RED VELVET.
1212 Sanderson, Mrs. Y., SANDYWAY TEIQUELA.
2 - 1213 Speer, Mrs. D. K., DANDAUL PADDY WHACK (N).
1 - 1216 Spencer, Mr. & Mrs. L. G., JACARANDA CANDY.

Class 8. JUNIOR BITCH.

1071 Adorable Kennels, DINGLEWOOD ADOREABLE (N).
1086 Cunningham, Mrs. E., DARNMILL DAHLIA (S).
2 - 1091 Daniels, K. R. & Mrs., NALAGLO NAUGHTY (N).
1147 Jenkins, Miss C. C., DANDAUL MOONDUSTER (N).
1154 Knight, D., ROYJILL LADY JAYNE.

COCKER SPANIELS—COLLIES

1155 Krantzcke, R., FRANJAC JUST JODY (N).
1-1159 Lambrigg Kennels, LAMBRIGG POPPET (N).
1162 Lavelle, Mr. & Mrs. J. J., VALRAM SWEET SHERRY (N).
1197 Phairbyrne Kennels, KOUBLA JULIETTE.
1203 Quirk, E. & Mrs., MARSDEN MORNING DOVE (N).
1221 Stretton, R., KOUBLA COUNTESSA.
1229 Turp, Mrs. J., WARRINA GOLDEN BEAUTY.
3-1235 Young, A. J., LARKANA LOTUS FLOWER.

Class 9. INTERMEDIATE BITCH.

1-1090 Daniels, K. R. & Mrs., CH. CLAREVALE DAYBREAK (N).
1102 Edwards, Mrs. E. M., KENAVON BELLE FILLE (imp. U.K.).
1117 Foster, Mrs. D. G., TREMADOC TIFFANY.
3-1125 Haines, Mr. & Mrs. K. B., DOLGELLY DINKY DI.
1142 Hickie, Mrs. M., CH. GENGALA JEZABELIE (N).
1152 Kelly, Mr. & Mrs. M. W., WATTLEVIEW WITCHERY.
1168 Macdougall, Mrs. J., SCHIKENADER SO MUCH FUN (N).
1171 Manning, Mr. & Mrs. L., SANDALE SIMONE.
4-1174 Mashford, Mr. & Mrs. R. C., GLENDEEN MISS TEENA.
1191 Newell, Mr. & Mrs. B., GREEN GLEN GAIETY GIRL (N).
1222 Stretton, R., SHANNON DOWNS YANA.
1231 Wainwright, Mr. & Mrs. P. E., LENMER LADY ZARDIE.
2-1236 Young, A. J., CH. LARKANA LEYANA.

Class 10. GRADUATE BITCH.

2-1074 Barker, Mrs. I., KOUBLA KIRENE.
3-1097 Devonbay Kennels, ALKIRA ALEXANDRA.
1134 Hearn, Mr. & Mrs. A. G., LENMER LINDY ANNE.
1-1175 Mashford, Mr. & Mrs. R. C., STUDHOLME GOLD MELODY.
1182 Mills, Mr. & Mrs. J., LENMER LADY LYDIA.
1187 Murnane, Mr. & Mrs. D. A., RANALLEN TANIA.
1210 Robins, P., KOUBLA GOLDEN COUNTESS.

Class 11. LIMIT BITCH.

1075 Bennett, Mr. & Mrs. R. W., HAYWYN HEAVENLY MUSIC (N).
3-1092 Daniels, K. R. & Mrs., FEENIX FAIR N SQUARE (N).
1095 Danks, R., BRIGAIL LADY SUE.
1099 Donald, Mr. & Mrs. W. G., DOMHNULL SILVA MIST.
2-1113 Fairlane Kennels, FAIRLANE RED SONATA (N).
1135 Hearn, Mr. & Mrs. A. G., LENMER LISA GAYE.
4-1138 Hey, Mrs. G., TRES BON TOPAZ (N).
1164 Little, P. & N., KANEIRA LITTLE YANNI.
1176 Mashford, Mr. & Mrs. R. C., SANDALE SHIRALLEE.
1180 Melhuish, Mr. & Mrs. C. W., KIMSAN SUSETTE.
1189 Murray, Mr. & Mrs. H., KOUBLA KRISTINA.
1194 Norglen Kennels, TREJOLLIE EXQUISITE (S).
1207 Roberts, Mr. & Mrs. W., GLENBEIGH MERRYMINX.
1209 Robins, Mr. & Mrs. G., KOUBLA KARWEENA.
1-(1159) Lambrigg Kennels, LAMBRIGG POPPET (N).

Class 12. OPEN BITCH.

1076 Bennett, Mr. & Mrs. R. W., CH. HAYWYN HARVEST MOON (N).
1079 Blance, Miss A., CH. BARKSTEAD BLOSSOM.
3-1089 Daniels, K. R. & Mrs., CH. FEENIX FALCONETTE (N).
1-1107 Ellis, Miss P., CH. GREEN GLEN GISELLE (N).
1109 Faint, Mrs. R. A., SUNDAY BEST OF SETTNOR (imp. U.K.).
1112 Fairlane Kennels, CH. FAIRLANE BLACK WITCH (N).
1123 Gotch, Mrs. J., CLAREVALE CANDLELIGHT (N).
1127 Hampton, H. G., FARNWIRTH FIONA (N.T.).
1136 Hearn, Mr. & Mrs. A. G., LENMER LEOLA.
1139 Hey, Mrs. G., CH. TRES BON TWINKLE (N).
1140 Hey, Mrs. G., CH. TRES BON TULIP (N).
1143 Hickie, Mrs. M., CH. GENGALA LADY JET (N).
1156 Lambrigg Kennels, CH. HUNTFIELD HONEY YANA (N).
1165 Little, P. & N., CH. KANEIRA LITTLE MISSY.
1178 Masters, Mrs. M. H., LAMBRIGG SNOW GOOSE (N).
1181 Melhuish, Mr. & Mrs. C. W., KIMSAN JULLIETTE.
1190 Murray, Mr. & Mrs. H., KOUBLA KAMALA.
1195 Norglen Kennels, TREJOLLIE GLAMOUR PUSS (S).
1202 Purser, Mrs. K. C., CURAMOR CARO MIA.
1214 Speer, Mrs. D. K., CH. DANDAUL MIGHTY FLIGHT (N).
2-1217 Spencer, Mr. & Mrs. L. G., CH. JACARANDA SPORTSGIRL.
1225 Studholme Kennels, CABARITA PRIMA DONNA.
4-1237 Young, A. J., CH. LARKANA LOVE LILT.
(1155) Krantzcke, R., FRANJAC JUST JODY (N).

1107- **Challenge Certificate—Best Bitch.**

COLLIES

ABERLINE, Mr. & Mrs. W. J., Jnr., 26 Main Creek R., Main Ridge, 3928.
1238 HEATHSCOT FORTUNES LUCK (S) (d), w 29/7/67, br G. W. Wightman, s Heathscot Friendly Boy, d Heathscot Penny Serenade (Class 2).

ACTON, Miss T., 13 Chapman St., Blackburn, 3130.
1239 ASERET SHINING EMBLEM (b), 25/5/67, s Ionabelle Our Shah (imp. N.Z.), d Seilloc Gay Girl (Class 8).

ADAMS, Mrs. S., 114 Wilsons Rd., Newcomb Geelong, 3220.
1240 SHIRLAD SHADOW PRINCE (d), w 22/11/67, s Dawnayre Meadow Lancer, d Shirlad Susie (Class 1, 2).
1241 SHIRLAD SUSIE (b), w 16/10/66, s Dawnayre Gay Contender, d Westjon Junee (Class 10).

ALLEN, Mrs. D. J., 11 Gardner St., Millicent, S.A., 5280.
1242 GLENALLEN GAY BENEFIT (S) (d), w 7/11/67, s Blackwoods Benefactor, d Glenallen Gay Glenda (Class 1).
1243 GLENALLEN GAY SHOYU (S) (b), w 7/11/67, s Blackwoods Benefactor, d Glenallen Gay Glenda (Class 7).
1244 GLENALLEN GAY LAUGHTER (S) (d), w 7/1/67, s Ch. Blackwoods Lusset Superb, d Glenallen Gay Glenda (Class 3).
1245 GLENALLEN GAY AIRDRIE (S) (b), w 27/4/65, s Ch. Blackwoods Lusset Superb, d Glenallen Gay Glenda (Class 12).

AVONDALE KENNELS, 7 West Tce., Kadina, S.A., 5554.
1246 AVONDALE THE ADMIRAL (S) (d), w 24/3/67, s Ch. Blackwoods Lusset Superb, d Ch. Sherle Dawn 4th (Class 2, 5).

BEATTIE, Mr. & Mrs. R., 7 Mile Rd., Nar Nar Goon, 3812.
1247 ARBEE BLASTAWAY (d), w 25/12/67, s Whitcarl Gay Monarch, d Wolglen Queen Bess (Class 1).
1248 ARBEE GOLDILOX (b), w 25/12/67, s Whitcarl Gay Monarch, d Wolglen Queen Bess (Class 7).

BIGGS, Mrs. G. F., 18 Jervois St., Glenelg N., S.A., 5045.
1249 CH. KIMGLEN EXPLOIT (S) (d), w 14/2/64, s Ch. Blackwoods Lusset Superb, d Ch. Blackwoods Jayne (Class 6).

BONNICI, J., 85 Vincent Ave., St. Albans, 3021.
1250 CALAG ROUBE (d), w 1/2/68, br Mr. & Mrs. R. C. Young, s Whitcarl Western Star, d Chador Lomond Lass (Class 1).

COLLIES

1251 CALAG TIMOTHY (d), w 1/2/68, br Mr. & Mrs. R. C. Young, s Whitcarl Western Star, d Chador Lomond Lass (Class 2).

BOTT, Miss R., 191 Thompson St., Cootamundra, N.S.W., 2590.

1252 GRIANLARICH SHAUN (N) (d), w 1/4/67, s Ch. Glendowing Golden Scotwyn, d Glendowing Golden Lass (Class 2).

BOUGHTON, Miss P. A., & A. Moore, 5 David St., Bentleigh E., 3165.

1253 TERHUNE TANDANYA (b), w 15/10/67, s Boronoff Golden Kim, d Heritage Tamura (Class 7).

BOWES, Mr. & Mrs. F. T., 19 Mulgoa Ave., Dandenong, 3175.

1254 TALLARA GOLDEN KYLOE C.D.X. (b), w 4/4/64, br Tallara Kennels, s Ch. Kimberley Grand Earl, d Tallara Lady Rowena U.D. (Class 26).

BRAEDEN KENNELS, 40 McDonald Cr., Boronia, 3155.

1255 BRAEDEN SIMBA (d), w 30/8/65, s Ch. Ralveras Meadow Minstrel (imp. U.K.), d Brencyr Blue Bonnet (Class 6).

1256 BRAEDEN SIMPLICITY (b), w 30/8/65, s Ch. Ralveras Meadow Minstrel (imp. U.K.), d Brencyr Blue Bonnet (Class 12).

1257 SHIELMONT SWORDSMAN (N) (d), w 24/10/66, br Mr. & Mrs. R. J. McMahon, s Ch. Montmorag Musketeer, d Ch. Montmorag Madam Fiesta (Class 3).

BRENTLAND KENNELS, 27A Brentwood Ave., Pascoe Vale S., 3044.

1258 LYNHAVEN LULLABY (b), w 24/8/67, br Mrs. K. Harris, s Ch. Braeden Stop Press, d Ch. Braeden Sonnett (Class 8).

1259 CHEROBYN SHEENA (b), w 3/9/66, br Miss C. A. Raper, s Rouseglen Peter Pan, d Elrae Scotch Thistle (Class 10).

1260 ROUSEGLEN HIGH HOPES (b), w 10/8/66, br Mrs. A. Rouse, s Rouseglen Peter Pan, d Burnrye Beatle (Class 11).

BROWN, Mrs. J., 5 Kyne Cr., Berriedale, Tas., 7010.

1261 McFARLANE SILVER KING (S) (d), w 9/7/67, br Mrs. Rothe, s McFarlane Winters Moon, d Fingalston Blue Mist (Class 2).

BURTON, C. F., 10 Sinnott St., Burwood, 3125.

1262 HEATHSCOT ROYAL ESCORT (S) (d), w 3/2/67, br G. W. Wightman, s Ch. Heathscot New Statesman, d Heathscot My Lady Gaye (Class 3).

1263 BURNRYE REBECCA (b), w 2/6/67, br Mr. & Mrs. K. Carroll, d Rouseglen Heatly Lad, d Elrae Miss Muffett (Class 8).

BUZULEAC, Master G., 11 Ian Cr., Airport West, 3042.

1264 BARMILTON GYPSY LADY (b), w 3/10/67, br Mrs. D. Ham, s Elrae Black Beau, d Barmilton Sally Star (Class 7).

CALLUM KENNELS, 286 Williamstown Rd., Garden City, 3207.

1265 CHEROBYN CALENDER GIRL (b), w 3/9/66, br Miss C. A. Raper, s Rouseglen Peter Pan, d Elrae Scotch Thistle (Class 9, 22).

CAMPBELL, R. G., 46-48 Aubrey St., Ingleburn, N.S.W., 2565.

1266 CH. GLENDALLO GRAND DUKE (N) (d), w 2/8/60, br Mrs. W. Osborne, s Ch. Glendallo Guardsman, d Ch. Lenilba Dusky Belle C.D. (Class 6).

CANAVAN, Miss J. M. & Mrs. E. C., "Est", Grantulla Rd., Kallista, 3791.

1267 GRANCARRIE BUSHRANGER C.D. (d), w 27/5/64, br Mr. & Mrs. G. Bergman, s Braeden Superb, d Raewyn Deborah (Class 23).

CARDONA, T., 73 Vincent Av., St. Albans, 3021.

1268 ROUSEGLEN LADDIE (d), w 11/12/67, br Mrs. A. Rouse, s Ch. Glendallo Grenadier (N), d Rouseglen Royal Flush (Class 1, 2).

CARTWRIGHT, Mrs. R., 45 Foote St., Albert Park, 3206.

1269 GYPSYPARK CHOSEN LADY (b), w 25/8/67, br Miss M. Boquest, s Burnrye Glen Garry, d Gleneil Cheshire Pride (Class 8, 10, 11).

CAVANAGH, Mr. & Mrs. G. E., 5 Richardson Rd., Croydon, 3136.

1270 BRENTLAND BEAUTY GIRL (b), w 14/1/68, br Mrs. J. Malcolm, s Ch. Braeden Stop Press, d Rouseglen High Hopes (Class 7).

CHALLEN, Miss R., Flinders Rd., Red Hill, 3937.

1271 DALWOOD DIABLO (d), w 8/10/67, br J. McKenzie, s Rouseglen Peter Pan, d Mingold Beauty (Class 2).

CHAVE, Mr. & Mrs. J., 231 Springfield Rd., Blackburn, 3130.

1272 ERINVISTA ESCORT (d), w 3/6/67, s Ch. Glendallo Grenadier (N), d Rouseglen Mona Lisa (Class 6).

1273 CH. ERINVISTA HILAND BELLE (b), w 25/3/65, s Ch. Burnrye Merry Minstrel, d Rouseglen Mona Lisa (Class 12).

1274 CH. ERINVISTA MEADOW MIST (b), w 25/3/65, s Ch. Burnrye Merry Minstrel, d Rouseglen Mona Lisa (Class 12).

CREEK, Miss D., 26 Asquith St., Box Hill S., 3128.

1275 ERINVISTA HONEY BELLE (b), w 17/8/66, br Mr. & Mrs. J. Chave, s Sherbon Mac Rob, d Kilma Miss Susan (Class 9).

CROUCH, Miss S., 15 Savage St., Pakenham E., 3810.

1276 WUNBI SCOT COMMAND (d), w 27/10/66, br Mrs. P. Arnold, s Falkirk Glenn Lomond, d Falkirk Cindy Loo (Class 5).

DAWNAYRE KENNELS, 59 Eton St., Preston E., 3072.

1277 DAWNAYRE MEADOW LANCER (d), w 8/4/66, s Graeith Shadow King, d Dawnayre Chrystalline (Class 5).

1278 CH. DAWNAYRE GRAND MONARCH (d), w 2/12/60, s Salesville Salute, d Lyngwyn Golden Dawn (S) (Class 6).

1279 DAWNAYRE CHRYSTAL STAR (b), w 6/12/67, s Dawnayre Meadow Lancer, d Dawnayre Chrystalline (Class 7).

DEEBLE, Mr. & Mrs. P., 1 Bourke St., Essendon W., 3040.

1280 ELRAE ENDEAVOR (d), w 18/5/65, br Mrs. K. Raper, s Rouseglen Danny Boy C.D., d Rouseglen Rhapsody (Class 4).

DEMAYO, Mr. & Mrs. A., 2B Truscott Rd., Moe, 3825.

1281 AVONWEY PRINCE VALIANT (d), w 24/8/66, br N. & Mrs. J. Frank, s Ch. Glendallo Grenadier (N), d Glyntwood Ballerina (Class 3, 21).

DONNELLAN, Miss D., 2 Winona Gr., Pascoe Vale S., 3044.

1282 ELRAE DARK FURY (d), w 10/9/66, br Mrs. K. Raper, s Rouseglen Peter Pan, d Elrae Mischief (Class 4, 22).

DORMIE KENNELS, 41 Maroondah H'way, Healesville, 3777.

1283 DORMIE DELMARCO (d), w 24/6/66, s Ch. Ralveras Meadow Minstrel (imp. U.K.), d Ch. Dormie Devil Dancer (Class 6).

1284 DORMIE GAY DUCHESS (b), w 2/2/67, s Lyngai Legend (N), d Dormie Gay Debutante (Class 9).

EDWARDS, Miss J., 28 Tangyes St., Pascoe Vale, 3044.

1285 RAERENDAN GABRIELLE (b), w 23/6/67, s Myeltre Marksman, d Colrando Golden Cloud (Class 8, 22).

ELLIS, Mr. & Mrs. J., 17 Ruthven Cr., Lalor, 3075.

1286 BRENTWOOD BONNY DOONE (b), w 14/1/68, br Mrs. J. Malcolm, s Ch. Braeden Stop Press, d Rouseglen High Hopes (Class 7).

1287 TROMARK PRINCETON LAD (d), w 31/7/67, br Mr. & Mrs. R. G. Warnock, s Ch. Jendell Sir Princeton, d Talmadge Lady Kim (Class 2).

EVANS, Mrs. E. W. & Miss R. M., Box 204, P.O. Millicent, S.A., 5280.

1288 GLENALLEN GAY HESOOTSUS (S) (d), w 7/11/67, br Mrs. D. J. Allen, s Blackwoods Benefactor, d Glenallen Gay Glenda (Class 1).

1289 GLENALLEN GAY TALE (S) (b), w 27/4/65, br Mrs. D. J. Allen, s Ch. Blackwoods Lusset Superb, d Glenallen Gay Glenda (Class 10).

FAGAN, Mr. & Mrs. G., "Roslyn", Toorac Rd., Upwey, 3158.

1290 ERINVISTA MEADOW CHARM (b), w 4/3/68, br Mrs. J. Chave, s Erinvista Meadow Court, d Ch. Erinvista Meadow Mist (Class 7).

1291 TROMARK STAR LADY (b), w 31/7/67, br Mr. & Mrs. R. G. Warnock, s Ch. Jendell Sir Princeton, d Talmadge Lady Kim (Class 8).

FRANK, N. & Mrs. J., Myers Rd., Bittern, 3918.

1292 CH. AVONWEY GUARDSMAN (d), w 24/8/66, s Ch. Glendallo Grenadier (N), d Glyntwood Ballerina (Class 3, 21).

1293 AVONWEY SOLITAIRE (b), w 17/9/67, s Ch. Glendallo Grenadier (N), d Glyntwood Ballerina (Class 8).

FRITH, Mr. & Mrs. R. S., 25 Woff St., Beaumaris, 3193.

1294 LOCHLEN IVANHOE (d), w 28/4/66, s Ch. Rouseglen Garry Owen, d Jendell Lochleven Lass (Class 4).

COLLIES

GARDNER, Miss M., 100 Maltravers Rd., Ivanhoe, 3079.
1295 MACMERRY WALLACE (d), w 8/11/64, br R. W. German, s Dawnayre Statesman, d Dinjerra Lady Trina (Class 25).

GEORGE, Mrs. A., 102 Avenel Rd., Seymour, 3660.
1296 LOCHWINNOCH GRAND LAD (d), w 9/11/65, br Miss L. George, s Ch. Glendallo Grenadier (N), d Kydell Gay Lassie (Class 5).
1297 LOCHWINNOCH LADYS PRIDE (b), w 12/3/67, br Miss L. George, s Ch. Glendallo Grenadier (N), d Kydell Gay Lassie (Class 9).

GLEESON, B. M., 6 Charlotte St., Clayton, 3169.
1298 JENDELL JOANNES JOY (b), w 24/8/66, br Miss J. H. Maroney, s Ch. Blackwoods Lusset Superb (S), d Jendell Jane Ayre (Class 9).

GLYNTWOOD KENNELS, 36 Bishop St., Box Hill, 3128.
1299 BRAEDEN SPLENDOUR (d), w 19/12/67, br Braeden Kennels, s Ch. Glendallo Grenadier (N), d Braeden Simplicity (Class 1).
1300 CH. GLENDALLO GRENADIER (N) (d), w 4/12/62, br Mrs. W. Osborne, s Ch. Carramar Comedy King (imp. U.K.), d Ch. Glendallo Gossip (Class 6).
1301 GLYNTWOOD CAMEO (b), w 29/5/67, s Ch. Glentracey Hylinden Lee, d Glyntwood Dresden Lady (Class 8).
1302 CH. GLYNTWOOD FAIRY GIFT (b), w 22/11/64, br Mrs. K. Phillins, s Ch. Glyntwood Sir Galahad, d Glenmorag Kaylene (Class 12).
1303 CH. MARINGA MISS MUFFET (b), w 22/9/64, br C. F. Burton, s Ch. Glyntwood Sir Galahad, d Ch. Glyntwood Jantina (Class 12).

GRAEITH KENNELS, 50 Queens Pde., Fawkner, 3060.
1304 CH. GRAEITH CRUSADER (d), w 31/12/66, s Lyngai Legend (N), d Lynhaven Deborah (Class 6, 21).
1305 HILTONBRAE JANE AYRE (b), w 14/8/67, br Mrs. J. Urquhart, s Braeden Simba, d Glenkargie Kandi (Class 8, 21).
1306 LYNHAVEN DEBORAH (b), w 5/9/64, br Mrs. K. R. Harris, s Ch. Ralveras Meadow Minstrel (imp. U.K.), d Ch. Braeden Sonnet (Class 11).

GRAY, Mrs. I. C., 6 Karador Cr., Carrum, 3197.
1307 KELLAWAY BLACK SABA (d), w 23/4/67, s Dormie Decision, d Dormie Damsel (Class 2).
1308 DORMIE GOLDEN DANGER (d), w 2/2/67, br Dormie Kennels, s Lyngai Legend (N), d Dormie Debutante (Class 4).

GREENHALGH, Mr. & Mrs. J. S., Queenscliff Rd., Leopold, 3221.
1309 GREENCLIFF SIR DAVID (d), w 8/8/67, s Rouseglen Peter Pan, d Greencliff Golden Tam (Class 2).
1310 GREENCLIFF GAY PETA (b), w 8/8/67, s Rouseglen Peter Pan, d Greencliff Golden Tam (Class 8).

GRENOCH KENNELS, 35 Willesden Rd., Hughesdale, 3166.
1311 GRENOCH GALAXY (d), w 12/3/68, s Ch. Glendallo General Mac (N), d Elrae Genevieve C.D. (Class 1).
1312 ELRAE GENEVIEVE C.D. (b), w 18/10/63, br Mrs. K. Raper, s Ch. Ralveras Meadow Minstrel (imp. U.K.), d Elrae Mischief (Class 12).

HAINING, G. S., 26 Bayview St., Williamstown, 3016.
1313 WHITCARL WESTERN STAR (d), w 4/4/65, br Miss E. Whitaker, s Elrae Black Beau, d Mallaig Mischevious (Class 5).

HANNEYSEE, Miss P., 276 Union St., Brunswick W., 3055.
1314 CH. BURNRYE MERRY MINSTREL (d), w 22/10/63, br Mr. & Mrs. K. Carroll, s Ch. Ralveras Meadow Minstrel (imp. U.K.), d Ch. Rouseglen Just Mandy (Class 6).
1315 BURNRYE MINSTRELETTE (b), w 22/10/63, br Mr. & Mrs. K. Carroll, s Ch. Ralveras Meadow Minstrel (imp. U.K.), d Ch. Rouseglen Just Mandy (Class 10).

HARRIS, J. F., 15 Willison St., Bayswater, 3153.
1316 GLYNTWOOD GOLD DUST (d), w 29/5/67, br Glyntwood Kennels, s Ch. Glentracey Hylinden Lea (N), d Glyntwood Dresden Lady (Class 2).
1317 WHITCARL EBONY GIRL (b), w 1/8/66, br Mrs. E. Carley, s Elrae Black Beau, d Whitcarl Black Beauty (Class 9).

HARRIS, Mrs. K. R., 29 Munro St., Ascot Vale, 3032.
1318 LYNHAVEN LEGIONAIRE (d), w 11/9/66, s Lyngai Legend (N), d Lynhaven Lyric (Class 3).
1319 CH. BRAEDEN STOP PRESS (d), w 21/3/64, br Braeden Kennels, s Ch. Ralveras Meadow Minstrel (imp. U.K.), d Ch. Braeden Serenade (Class 6).
1320 LYNHAVEN SERENADE (b), w 24/8/67, s Ch. Braeden Stop Press, d Ch. Braeden Sonnet (Class 8).

HARRISON, Miss L., 14 Charlotte St., Newport W., 3015.
1321 RIOM LADY ELSPETH (b), w 30/4/67, br Mr. & Mrs. D. Moir, s Ch. Starwyn Master Dale (S), d Lochroddie Sweet Miss (Class 8).

HERBERT, Mr. & Mrs. T. J., 1 Melba Cr., Mulgrave, 3170.
1322 PROVINE CAVALIER (d), w 1/12/66, br D. Reilly, s Burnrye Glen Garry, d Braeden Starette (Class 3).

HEYWOOD, Misses S. S. & S., 32 Adelaide St., Yarraville, 3013.
1323 KIMBERLEY LORD ANTHONY (d), w 30/9/66, br Mrs. S. Stewart, s Ch. Jefsfire Replacement (imp. U.K.), d Kimberley Tranquil Lass (Class 3).

HIGGINS, Mrs. P. M., "Phylmay", Portarlington Rd., Moolap Rural Delivery, Geelong, 3221.
1324 PHYLMAY RESPONCE (d), w 2/12/67, s Ch. Phylmay Peter Boy, d Phylmay Glamour Girl (Class 1).

HODGKINSON, G. E., 16 Jacka St., Balwyn N., 3104.
1325 DORMIE DARE DEVIL (d), w 30/10/64, br Dormie Kennels, s Burnrye Merry Minstrel, d Dormie Devil Dancer (Class 6).

HONEYMAN, P. D., 9 Olympic Av., Montmorency, 3094.
1326 DAWNAYRE ROYAL LANCER (d), w 6/12/67, br Dawnayre Kennels, s Dawnayre Meadow Lancer, d Dawnayre Chrystalline (Class 1).

HOOD, Mrs. D., 39 Thackeray Rd., Reservoir, 3073.
1327 DAWNAYRE EBONY LAD (d), w 13/9/67, br Dawnayre Kennels, s Graeith Brandy Lad, d Dawnayre Gypsy Queen (Class 2).
1328 CH. GRAEITH LAIRD KIP (d), w 15/7/63, br Graeith Kennels, s Dawnayre Laird Roland, d Braeden Spotlight (Class 6).
1329 CH. TROMARK PRINCESS KIM (b), w 2/10/66, br Mr. & Mrs. R. G. Warnock, s Ch. Graeith Laird Kip, d Talmadge Lady Kim (Class 9).

HOSKEN, W. M., 89 Churchill Av., Braybrook, 3019.
1330 EASTWOOD BEAU ROYAL (d), w 21/9/67, br J. & B. Clarke, s Elrae Black Beau, d Clo Mor Royal Bonnie (Class 2).

HUGHES, Miss H., 14 Jellicoe St., Noble Park, 3174.
1331 COLRANDO GOLDEN BOY (d), w 26/1/68, br Mrs. P. Stone, s Sirene Sir Michael, d Glyntwood Golden Lyric (Class 1).

HUGHES, Mr. & Mrs. R., Kurrak Rd., Yarrambat, 3091.
1332 HERITAGE HOT PEPPER (d), w 14/1/67, s Whitcarl Black Banner, d Bendowie Golden Donna (Class 3).
1333 HERITAGE MR. HARMONY (d), w 14/1/67, s Whitcarl Black Banner, d Bendowie Golden Donna (Class 4).
1334 HERITAGE FIRE BRAND (d), w 12/6/66, s Whitcarl Black Banner, d Bendowie Golden Donna (Class 5).

HUNTLEY, Miss V. A., 9 Campbell Rd., Briar Hill, 3088.
1335 KYDELL GLEN ROBBIE (d), w 5/11/66, br Mrs. A. C. Court, s Glennowell Rob Roy, d Kydell Lady Karen (Class 3).

HUXLEY, Mr. & Mrs. C., 44 Salisbury Rd., Ashwood, 3147.
1336 VALCRAIG JOYANNE (b), w 24/10/66, br Mr. & Mrs. R. B. Wilson, s Kevinwood Sir Bruce, d Ch. Bairdsville Belle (Class 9, 12).

IVAN, Mrs. L., 251 Park St., Melbourne S., 3205.
1337 GLENRATH DUSKY BELLE (b), w 3/2/65, s Ch. Braeden Statesman, d Dawnayre Golden Kiska (Class 10).
1338 DAWNAYRE GOLDEN KISKA (b), w 9/8/[illegible], br Dawnayre Kennels, s Ch. Dawnayre Grand Monarch, d Dawnayre Sable Beauty (Class 11).

JOHNSON, Mrs. R., 42 Anderson St., Templestowe, 3106.
1339 COLRANDO GOLDEN MIST (b), w 8/9/65, br Mrs. P. Stone, s Sirene Sir Michael, d Dawnayre Lass McTavish (Class 11).

COLLIES

KEMP, Mrs. V., 17 Thomas St., Colac, 3250.
1340 GLENALLEN GAY MISSION (S) (d), w 7/11/67, br Mrs. D. J. Allen, s Blackwoods Benefactor, d Glenallen Gay Glenda (Class 1).
1341 BURNWAY BRONZE LAD (d), w 24/1/67, s Lyngai Legend (N), d Burnway Lady Tessa (Class 3).
1342 BURNWAY LADY ERIN (b), w 9/10/67, s Lyngai Legend (N), d Burnway Lady Tessa (Class 7, 22).

KLUCSO, R., 29 St. Albans St., Mt. Waverley, 3149.
1343 GLENTIKI ZSAN (b), w 14/7/66, br J. P. A. Berry, s Rouseglen Peter Pan, d Grenoch Tiki (Class 30).

KNAPP, N., 28 John St., Pakenham E., 3810.
1344 AVONWEY GOLDEN LANCER (d), w 17/9/67, br N. & Mrs. J. Frank, s Ch. Glendallo Grenadier (N), d Glyntwood Ballerina (Class 2).

KRUITHOF, Mrs. M. R., Pacific H'way, Slacks Creek, Brisbane, Qld., 4127.
1345 CH. LAUDERDALE LANDMARK (Q) (d), w 26/9/66, s Ch. Myoene Talysman (N), Ch. Lauderdale Amber Glory (Class 3).
1346 KIMBUIE KEYNOTE (b), w 22/2/68, br B. K. Baker, s Ch. Lauderdale Landmark (C d Drambuie Jodie (N) (Class 7).

LANE, R. C. & Mrs. T. E., 771 Pennant Hills Rd., Carlingford, N.S.W., 2118.
1347 CH. MONTMORAG MUSKETEER (N) (d), w 14/6/62, s Ch. Myoene Aristocrat, d Ch. Montmorag Muffin (Class 6).

LOCHRODDIE KENNELS, 15 Union St., Sunshine, 3020.
1348 CH. LOCHRODDIE VALIANT BOY (d), w 28/9/65, s Ch. Lochroddie Gay Lad, d Ch. Lochroddie Lyric Lass (Class 6).

LOMAS, K. W., Foote St., Templestowe, 3106.
1349 ELRAE ROYAL ESCORT (d), w 26/4/63, br Mrs. K. Raper, s Ch. Rouseglen Garry Owen, d Glennowell Glamour Girl (Class 6).

LUFF, Mrs. G. E., 14 Peppermint St., Doveton, 3177.
1350 CHEROBYN DOMINO (d), w 29/7/67, br Miss C. A. Raper, s Ch. Glendallo Grenadier (N), d Cherobyn Dusty Dawn (Class 2).

LYNCH, Mr. & Mrs. T. P., 67 Anderson St., Newport, 3015.
1351 HERITAGE LORD SETAY (d), w 18/9/67, br Mr. & Mrs. R. Hughes, s Whitcarl Black Banner, d Elrae Fiery Emblem (Class 2, 4).
1352 COLRANDO GOLDEN AMANDA (b), w 26/1/68, br Mrs. P. Stone, s Sirene Sir Michael, d Glyntwood Golden Lyric (Class 7).

McDADE, Miss J., Outlook Dr., Hastings, 3915.
1353 AVONWEY LAIRD BONNY (d), w 24/8/66, br N. & Mrs. J. Frank, s Ch. Glendallo Grenadier (N), d Glyntwood Ballerina (Class 5).
1354 AVONWEY GOLD COMMAND (d), w 17/9/67, br N. & Mrs. J. Frank, s Ch. Glendallo Grenadier (N), d Glyntwood Ballerina (Class 4).

McDONALD, W. C., 8 Kerrimuir St., Box Hill N., 3129.
1355 CARMARLTON LADY BEAUTY (b), w 26/12/67, s Maemart Kentish Pride, d Barmilton Misty Dawn (Class 7, 8, 10, 12).

McGILLIGAN, Mrs. E., 48 Westerfield Dr., Nottinghill, 3168.
1356 DENROY DOREEN (b), w 29/10/65, br D. Kennedy, s Glyntwood Beau Geste, d Belrobbie Lady Meg (Class 9, 11).

McMAHON, Mr. & Mrs. R., 25 Maclean St., Greystanes, N.S.W., 2145.
1357 CH. MONTMORAG MADAM FIESTA (N) (b), w 5/10/65, br R. & J. Lane, s Ch. Montmorag Musketeer, d Ch. Montmorag Mardi Gras (Class 12).

McNAMARA, Mr. & Mrs. R. W., Lot 80, Sherlock Rd., Croydon, 3136.
1358 GRENOCH GAY GRETCHEN (b), w 7/7/66, br Grenoch Kennels, s Ch. Rouseglen Garry Owen, d Elrae Genevieve C.D. (Class 11).

MAHONEY, Mr. & Mrs. N., Lot 2, Allendale Rd., Eltham N., 3095.
1359 HEATLY TOBIN BRONZE (d), w 10/12/65, s Ch. Jefsfire Replacement (imp. U.K.), d Heatly Royal Toni (Class 3).
1360 HEATLY DEANA (b), w 15/9/66, s Ch. Jefsfire Replacement (imp. U.K.), d Kimwood Golden Girl (Class 9).

MARTIN Mrs. M., 52 Carson St., Shepparton, 3630.
1361 JOMAX MYSTIC PRINCE (d), w 25/10/67, br Mrs. J. E. Trewin, s Almaroy Arabian Prince (N), d Jomax Silver Dream (Class 1).

MOIR, Mr. & Mrs. D., 40 Graham St., Newport W., 3015.
1362 CH. STARWYN MASTER DALE (S) (d), w 2/3/63, br Mr. & Mrs. W. C. Betterman, s Ch. Blackwoods Lusset Superb, d Starwyn Lady Sybil (Class 6).

MOORE, Miss T., 75 Haywood St., Morwell, 3840.
1363 CHADOR ROB ROY (d), w 26/3/66, br Mrs. D. Archibald, s Myeltra Marksman, d Hornbell Dollarachie (Class 3).

NORTON, Miss E. C., Paynter Rd., Wonga Park, 3136.
1364 DORMIE DECORATIVE (b), w 16/3/65, br Domie Kennels, s Ch. Ralveras Meadow Minstrel (imp. U.K.), d Dormie Lady Dargente (Class 12).

OSBORNE, Miss L. E., 37 Shasta Av., Brighton, 3178.
1365 COLRANDO LADY KIRSTEN (b), w 26/1/68, br Mrs. P. Stone, s Sirene Sir Michael, d Glyntwood Golden Lyric (Class 7).

OSMOTHERLY, Miss F., 288A Mont Albert Rd., Surrey Hills, 3127.
1366 DORMIE DELIGHTFUL (b), w 24/6/66, br Dormie Kennels, s Ch. Ralveras Meadow Minstrel (imp. U.K.), d Ch. Dormie Devil Dancer (Class 9).

PARKER, I., 13 The Crossways, Avondale Heights, 3034.
1367 VALCRAIG SIR BRUCE (d), w 24/10/66, br Mr. & Mrs. R. D. Wilson, s Kevinwood Sir Bruce, d Ch. Bairdsville Belle (Class 5).

PATTISON, Mr. & Mrs. W. H., 11 Darbyshir Rd., Mt. Waverley, 3149.
1368 FALKIRK GLENN LOMOND (d), w 20/4/65, s Ch. Jendell Sir Princeton, d Falkirk Felicity (Class 5).

PHILLIPS, H. R., 10 Jedda St., Geelong N., 3215.
1369 PHYLMAY JULIETTE (b), w 29/11/67, br Mrs. P. M. Higgins, s Phylmay Prince Shawn, d Phylmay Black Beauty (Class 7).

POTTER, D. V., 25 Barnsbury Rd., Balwyn, 3103.
1370 ROUSEGLEN BLUE PRINCE (d), w 4/5/65, br Mrs. A. Rouse, s Aljon Sonny Boy, d Rouseglen Red Pepper (Class 5).
1371 LOCHRODDIE CONTESSA (b), w 11/12/65, br Lochroddie Kennels, s Ch. Jefsfire Replacement (imp. U.K.), d Aberdare Amanda (Class 11).

PRATT, Mrs. N., 4 Bernard St., Reservoir, 3073.
1372 MYHAVEN MERRY MUSETTA (b), w 28/9/67, br Miss P. Hanneysee, s Lyngai Legend (N), d Burnrye Minstrelette (Class 7).

RAND, I. N. & Mrs., 97 Cambridge St., Penshurst N.S.W., 2222.
1373 CH. BRONGAI BLAZE (N) (d), w 16/9/61, s Ch. Carramar Comedy King (imp. U.K.), d Myoene Melody Gai (Class 6).
1374 BRONGAI BEAUTIFUL (N) (b), w 20/12/67, s Ch. Brongai Blaze, d Ch. Brongai Bambee (Class 7).

RIZZETTI, H., C/- S. Stewart, Lyndon Park, Selby Rd., Warrandyte, 3113.
1375 KIMBERLEY DRUMMER BOY (d), w 3/12/67, br Mrs. S. Stewart, s Ch. Jefsfire Replacement (imp. U.K.), d Jefsfire Jacqueline (imp. U.K.) (Class 1).
1376 CH. JENDELL SIR PRINCETON (d), w 22/1/62, br Miss J. Maroney, s Ch. Rouseglen Garry Owen, d Kimberly Lady Donna (Class 6).
1377 CH. JEFSFIRE REPLACEMENT (imp. U.K.) (d), w 30/3/64, br Mr. & Mrs. H. F. Davies, s Franwyns Defender, d Franwyns Jefsfire Will Reward (Class 6).

ROBINSON, Master M. P., 52 Warrandyte Rd., Ringwood, 3134.
1378 RYEBEL REX (d), w 23/3/66, br Mr. & Mrs. A. Lukey, s Rouseglen Peter Pan, d Jendell Madonna (Class 3).

ROTHE, Mrs. L. A., 140 May Tr., Ottoway, S.A., 5013.
1379 McFARLANE BLUE RULLAH (S) (d), w 9/7/67, s McFarlane Winters Moon, d Fingalston Blue Mist (Class 2).

ROUSE, Mrs. A., "Rouseglen", Warrandyte Rd., Ringwood N., 3121.
1380 GRENOCH MARK TWAIN (d), w 12/3/68, br Grenoch Kennels, s Ch. Glendallo General Mac (N), d Elrae Genevieve C.D. (Class 1).

SALVAS, G., 7 Lae St., Footscray W., 3012.
1381 EASTWOOD PRINCE ROBBIE (d), w 21/9/67, br J. M. B. Clarke, s Elrae Black Beau, d Clomor Royal Bonnie (Class 2, 5).

COLLIES

SKERRY, Mr. & Mrs. H. J., 104 Hume St., Echuca, 3625.
1382 GLENSKERRY SELECTION (d), w 17/8/65, s Ch. Montmorag My Lochinvar (N), d Glenskerry Prudence (Class 5).
1383 GLENSKERRY AIMING HIGH (b), w 4/10/66, s Almaroy Arabian Prince (N), d Glenskerry Gay Liza (Class 11).

STEWART, Miss N., 13 Kirkwood Av., Sandringham, 3191.
1384 TAMLEA GAY REBEL (d), 24/4/67, s Ch. Braeden Stop Press, d Tamlea Dark Destiny (Class 2).
1385 TAMLEA CANDY DANCER (b), w 24/4/67, s Ch. Braeden Stop Press, d Tamlea Dark Destiny (Class 8, 21).
1386 TAMLEA DARK DESTINY (b), w 31/7/64, s Tamlea Ebony Starboy, d Dajon Dark Delight (Class 11).

STEWART, Mrs. S., "Lyndon Park", Selby Rd., Warrandyte, 3113.
1387 KIMBERLEY LADY ZENITH (b), w 3/12/67, s Ch. Jefsfire Replacement (imp. U.K.), d Jefsfire Jacqueline (imp. U.K.) (Class 7).
1388 KIMBERLEY LADY MELODY (b), w 30/9/66, s Ch. Jefsfire Replacement (imp. U.K.), d Kimberley Tranquil Lass (Class 22).

STONE, Mrs. P., 2 Locharn Cr., Keysborough, 3174.
1389 SIRENE SIR MICHAEL (d), w 5/5/62, br Sirene Kennels, s Ch. Dawnayre Sir Roland, d Lyngwyn Golden Dawn (S) (Class 4).
1390 COLRANDO GOLDEN STORM (b), w 26/1/68, s Sirene Sir Michael, d Glyntwood Golden Lyric (Class 7).
1391 GLYNTWOOD CENDRILLON (b), w 31/5/67, br Glyntwood Kennels, s Ch. Glendallo Grenadier (N), d Glenmorag Kaylene (Q) (Class 10).

STONE, Mrs. P., & P. Parslow, 2 Locharn Cr., Keysborough, 3174.
1392 COLRANDO NEW STATESMAN (d), w 8/9/65, br Mrs. P. Stone, s Sirene Sir Michael, d Dawnayre Lass McTavish (Class 5).

SUMMERS, Miss J., 2 Carmen St., Newport W., 3015.
1393 WHITCARL ATAAHUA (d), w 19/3/66, br Mrs. E. M. Carley, s Elrae Black Beau, d Jonabelle Kurchina (imp. N.Z.) (Class 3).

SWANN, Mr. & Mrs. D. J., 216 Manningham Rd., Bulleen, 3105.
1394 ROUSEGLEN ROYAL STUART (d), w 12/11/67, br Mrs. A. Rouse, s Rouseglen Peter Pan, d Burnrye Beatle (Class 1, 2).

TALBOT, Miss M., 20 Browning Rd., Bayswater, 3153.
1395 ELRAE PRIDEOFERIN (b), w 26/9/67, br Mrs. K. Raper, s Rouseglen Peter Pan, d Elrae Silhouette (Class 7).

THECKSTON, A., 10 Emden Cr., Springvale N., 3170.
1396 ELRAE WEN JENNY (b), w 17/3/67, br Mrs. K. Raper, s Elrae Minstrel King, d Elrae Wee Lassie (Class 9, 30).

TORHAVEN KENNELS, 16 Halliday St., Mt. Waverley, 3149.
1397 TORHAVEN TOOKONIE (b), w 10/10/67, s Braeden Simba, d Daestar Princess Bambi (Class 7).
1398 BRAEDEN SUKI (b), w 22/1/67, br Braeden Kennels, s Lyngai Legend (N), d Braeden Stacey (Class 10).

TREWIN, Mrs. J. E., 75 Regent St., Shepparton, 3630.
1399 JOMAX JANTINA (b), w 27/10/67, s Jomax Jamie Lad, d Jomax Mischief Maker (Class 7).
1400 JOMAX SILVA STELLABELL (b), w 25/10/67, s Almaroy Arabian Prince (N), d Jomax Silver Dream (Class 8).
1401 GLENSKERRY GAY SUSAN (b), w 13/11/67, br Mr. & Mrs. H. J. Skerry, s Almaroy Arabian Prince (N), d Glenskerry Gay Liza (Class 10).

VENABLES, Miss J., 3 Reserve Cr., Glenroy, 3046.
1402 TEMPLEVILLE LADY JANE (b), w 24/2/68, br R. W. Jones, s Lyngai Legend (N), d Bairdsville Bonwyn (Class 7).

WARNOCK, Mr. & Mrs. R. G., 76 Morell St., Glenroy, 3046.
1403 TROMARK MYSTIC PRINCE (d), w 31/7/67, s Ch. Jendell Sir Princeton, d Talmadge Lady Kim (Class 2).

WARWAY, L., 37 Predergast St., Pascoe Vale S., 3044.
1404 BAIRDSVILLE REGAL LADY (b), w 8/7/66, br S. Barclay, s Kevinwood Sir Bruce, d Bairdsville Bonwyn (Class 12).

WILSON, Mr. & Mrs. L., 7 Dunloe Av., Box Hill, 3129.
1405 KINDOWIE BONNIE DUNDEE (d), w 9/5/67, s Ch. Kindowie Swinging Kilt, d Kindowie Sweetheart (Class 2).
1406 KINDOWIE GOLDEN SHADE (d), w 5/8/66, s Ionabelle Our Shah (imp. N.Z.), d Ch. Kindowie Nightshade (Class 4).

WILSON, Mr. & Mrs. R., 26 Orvieto St., Merlynston, 3058.
1407 CH. BAIRDSVILLE BELLE (b), w 15/9/64, br S. Barclay, s Ch. Glendallo Grenadier (N), d Glyntwood Gay Duchess (Class 12).

WILSON, Mrs. T. A., Box 14 Goolwa, S.A., 5214.
1408 WILMAC BLUE ELATION (S) (d), w 19/3/66, s Fingalston Blue Sky, d Wilmac Gypsee Dancer (Class 3).
1409 WILMAC SWEET CHIMES (S) (b), w 19/3/66, s Fingalston Blue Sky, d Wilmac Gypsee Dancer (Class 11).
1410 WILMAC MYSTIC LILAC (S) (b), w 19/3/66, s Fingalston Blue Sky, d Wilmac Gypsee Dancer (Class 10).
1411 WILMAC CASSANDRA (S) (b), w 18/7/67, s Maureyn Amostyn, d Maureyn Fairy Doll (Class 8).

WOJTKO, Miss D. M., 28 Jellicoe St., Noble Park, 3174.
1412 BORONOFF SIR DAVID (d), w 29/2/68, br Boronoff Kennels, s Heritage Brae Logie, d Mallaig Mischevious (Class 1).

WRIGHTMAN, G. W., Lindner Av., Ashton, S.A., 5137.
1413 HEATHSCOT FRIENDLY BOY (S) (d), w 26/11/65, s Ch. Jefsfire Replacement (imp. U.K.), d Heathscot My Lady Ellen (Class 3).
1414 HEATHSCOT HEIR APPARENT (S) (d), w 20/11/65, s Wilmac Mischief (imp. U.K.), d Almaroy Azure Mist (Class 6).
1415 HEATHSCOT PRIDE N JOY (S) (b), w 25/12/67, s Ch. Jefsfire Replacement (imp. U.K.), d Ch. Skye Shining Star (Class 7).

YOUNG, Mr. & Mrs. H. J., 52 Victory St., Keilor E., 3042.
1416 GLENDALLO GALLANT MAN (N) (d), w 12/8/67, br Mrs. G. Osborne & A. Sorensen, s Ch. Glendallo Gamblin Man, d Ch. Glendallo Gay Countess (Class 2).

Class 1. PUPPY DOG.

1240 Adams, Mrs. S., SHIRLAD SHADOW PRINCE.
3 - 1242 Allen, Mrs. D. J., GLENALLEN GAY BENEFIT (S).
1247 Beattie, Mr. & Mrs. R., ARBEE BLASTAWAY.
1250 Bonnici, J., CALAG ROUBE.
1268 Cardona, T., ROUSEGLEN LADDIE.
2 - 1288 Evans, Mrs. E. W. & Miss R. M., GLENALLEN GAY HESOOTSUS (S).
1299 Glyntwood Kennels, BRAEDEN SPLENDOUR.
1311 Grenoch Kennels, GRENOCH GALAXY.
5 - 1324 Higgins, Mrs. P. M., PHYLMAY RESPONCE.
1326 Honeyman, P. D., DAWNAYRE ROYAL LANCER.
1331 Hughes, Miss H., COLRANDO GOLDEN BOY.
1340 Kemp, Mrs. V., GLENALLEN GAY MISSION (S).
4 - 1361 Martin, Mrs. M., JOMAX MYSTIC PRINCE.
1 - 1375 Rizzetti, H., KIMBERLEY DRUMMER BOY.
1380 Rouse, Mrs. A., GRENOCH MARK TWAIN.
1394 Swann, Mr. & Mrs. D. J., ROUSEGLEN ROYAL STUART.
1412 Wojtko, Miss D. M., BORONOFF SIR DAVID.

Class 2. JUNIOR DOG.

1238 Aberline, Mr. & Mrs. W. J., Jnr., HEATHSCOT FORTUNES LUCK (S).
1246 Avondale Kennels, AVONDALE THE ADMIRAL (S).
1251 Bonnici, J., CALAG TIMOTHY.
1252 Bott, Miss R., GRIANLARICH SHAUN (N).
1261 Brown, Mrs. W. J., McFARLANE SILVER KING (S).
1271 Challen, Miss R., DALWOOD DIABLO.
1 - 1287 Ellis, Mr. & Mrs. J., TROMARK PRINCETON LAD.
1307 Gray, Mrs. I. C., KELLAWAY BLACK SABA.
1309 Greenhalgh, Mr. & Mrs. J. S., GREENCLIFF SIR DAVID.
1316 Harris, J. F., GLYNTWOOD GOLD DUST.
2 - 1327 Hood, Mrs. D., DAWAYRE EBONY LAD.

COLLIES

1330 Hosken, W. M., EASTWOOD BEAU ROYAL.
1344 Knapp, N., AVONWEY GOLDEN LANCER.
1350 Luff, Mrs. G. E., CHEROBYN DOMINO.
3 - 1351 Lynch, Mr. & Mrs. T. P., HERITAGE LORD SETAY.
1379 Rothe, Mrs. L. A., McFARLANE BLUE RULLAH (S).
1381 Salvas, G., EASTWOOD PRINCE ROBBIE.
5 - 1384 Stewart, Miss N., TAMLEA GAY REBEL.
4 - 1403 Warnock, Mr. & Mrs. R. G., TROMARK MYSTIC PRINCE.
1405 Wilson, Mr. & Mrs. L., KINDOWIE BONNIE DUNDEE.
1416 Young, Mr. & Mrs. H. J. GLENDALLO GALLANT MAN (N).
(1240) Adams, Mrs. S. SHIRLAD SHADOW PRINCE.
(1268) Cardona, T., ROUSEGLEN LADDIE.
(1394) Swann, Mr. & Mrs. D. J., ROUSEGLEN ROYAL STUART.

Class 3. INTERMEDIATE DOG.

1244 Allen, Mrs. D. J., GLENALLEN GAY LAUGHTER (S).
2 - 1257 Braeden Kennels, SHIELMONT SWORDSMAN (N).
4 - 1262 Burton, C. F., HEATHSCOT ROYAL ESCORT (S).
1 - 1281 Demayo, Mr. & Mrs. A., AVONWEY PRINCE VALIANT.
5 - 1292 Frank, N. & Mrs. J., CH. AVONWEY GUARDSMAN.
1318 Harris, Mrs. K. R., LYNHAVEN LEGIONAIRE.
1322 Herbert, Mr. & Mrs. T. J., PROVINE CAVALIER.
1323 Heywood, Misses S. S. & S., KIMBERLEY LORD ANTHONY.
1332 Hughes, Mr. & Mrs. R., HERITAGE HOT PEPPER.
1335 Huntley, Miss V. A., KYDELL GLEN ROBBIE.
1341 Kemp, Mrs. V., BURNWAY BRONZE LAD.
1345 Kruithof, Mrs. M. R., CH. LAUDERDALE LANDMARK (Q).
3 - 1359 Mahoney, Mr. & Mrs. N., HEATLY TOBIN BRONZE.
1363 Moore, Miss T., CHADOR ROB ROY.
1378 Robinson, Master, M. P., RYEBEL REX.
1393 Summers, Miss J., WHITCARL ATAAHUA.
1408 Wilson, Mrs. T. A., WILMAC BLUE ELATION (S).
1413 Wrightman, G. W., HEATHSCOT FRIENDLY BOY (S).

Class 4. GRADUATE DOG.

2 - 1280 Deeble, Mr. & Mrs. P., ELRAE ENDEAVOR.
1282 Donnell, Miss D., ELRAE DARK FURY.
1294 Frith, Mr. & Mrs. R. S., LOCHLEN IVANHOE.
3 - 1308 Gray, Mrs. I. C., DORMIE GOLDEN DANGER.
1333 Hughes, Mr. & Mrs. R., HERITAGE MR. HARMONY.
1354 McDade, Miss J., AVONWEY GOLD COMMAND.
1389 Stone, Mrs. P., SIRENE SIR MICHAEL.
1406 Wilson, Mr. & Mrs. L., KINDOWIE GOLDEN SHADE.
1 - (1351) Lynch, Mr. & Mrs. T. P., HERITAGE LORD SETAY.

Class 5. LIMIT DOG.

1276 Crouch, Miss S., WUNBI SCOT COMMAND.
1277 Dawnayre Kennels, DAWNAYRE MEADOW LANCER.
5 - 1296 George, Mrs. A., LOCHWINNOCH GRAND LAD.
1313 Haining, G. S., WHITCARL WESTERN STAR.
3 - 1334 Hughes, Mr. & Mrs. R., HERITAGE FIRE BRAND.
1 - 1353 McDade, Miss J., AVONWEY LAIRD BONNY.
4 - 1367 Parker, I., VALCRAIG SIR BRUCE.
1368 Pattison, Mr. & Mrs. W. H., FALKIRK GLENN LOMOND.
1370 Potter, D. V., ROUSEGLEN BLUE PRINCE.
1382 Skerry, Mr. & Mrs. H. J., GLENSKERRY SELECTION.
2 - 1392 Stone, Mrs. P., & P. Parslow, COLRANDO NEW STATESMAN.
(1246) Avondale Kenels, AVONDALE THE ADMIRAL (S).
(1381) Salvas, G., EASTWOOD PRINCE ROBBIE.

Class 6. OPEN DOG.

1249 Biggs, Mrs. G. F., CH. KIMGLEN EXPLOIT (S).
1255 Braeden Kennels, BRAEDEN SIMBA.
1266 Campbell, R. G., CH. GLENDALLO GRAND DUKE (N).
2 - 1272 Chave, Mr. & Mrs. J., ERINVISTA ESCORT.
1278 Dawnayre Kennels, CH. DAWNAYRE GRAND MONARCH.
3 - 1283 Dormie Kennels, DORMIE DELMARCO.
1300 Glyntwood Kennels, CH. GLENDALLO GENADIER (N).
1304 Graeith Kennels, CH. GRAEITH CRUSADER.
1314 Hanneysee, Miss P., CH. BURNRYE MERRY MINSTREL.
1 - 1319 Harris, Mrs. K. R., CH. BRAEDEN STOP PRESS.
1325 Hodgkinson, G. E., DORMIE DARE DEVIL.
1328 Hood, Mrs. D., CH. GRAEITH LAIRD KIP.
1347 Lane, R. C. & Mrs. T. E., CH. MONTMORAG MUSKETEER (N).
1348 Lochroddie Kennels, CH. LOCHRODDIE VALIANT BOY.
5 - 1349 Lomas, K. W., ELRAE ROYAL ESCORT.
1362 Mori, Mr. & Mrs. D., CH. STARWYN MASTER DALE (S).
1373 Rand, I. N. & Mrs., CH. BRONGAI BLAZE (N).
4 - 1376 Rizzetti, H., CH. JENDELL SIR PRINCETON.
1377 Rizzetti, H., CH. JEFSFIRE REPLACEMENT (imp. U.K.).
1414 Wrightman, G. W., HEATHSCOT HEIR APPARENT (S).

1319 — **Challenge Certificate—Best Dog.**

Class 7. PUPPY BITCH.

2 - 1243 Allen, Mrs. D. J., GLENALLEN GAY SHOYU (S).
1248 Beattie, Mr. & Mrs. R., ARBEE GOLDILOX.
1253 Boughton, Miss P. A., & A. Moore, TERHUNE TANDANYA.
1264 Buzuleac, Master, G., BARMILTON GYPSY LADY.
4 - 1270 Cavanagh, Mr. & Mrs. G. E., BRENTLAND BEAUTY GIRL.
1279 Dawnayre Kennels, DAWNAYRE CHRYSTAL STAR.
1286 Ellis, Mr. & Mrs. J., BRENTLAND BONNY DOONE.
1290 Fagan, Mr. & Mrs. G., ERINVISTA MEADOW CHARM.
1342 Kemp, Mrs. V., BURNWAY LADY ERIN.
1346 Kruithof, Mrs. M. R., KIMBUIE KEYNOTE.
1352 Lynch, Mr. & Mrs. T. P., COLRANDO GOLDEN AMANDA.
1355 McDonald, W. C., CARMARLTON LADY BEAUTY.
1365 Osborne, Miss L. E., COLRANDO LADY KIRSTEN.
1369 Phillips, H. R., PHYLMAY JULIETTE.
1372 Pratt, Mrs. N., MYHAVEN MERRY MUSETTA.
1374 Rand, I. N. & Mrs., BRONGAI BEAUTIFUL (N).
1 - 1387 Stewart, Mrs. S., KIMBERLEY LADY ZENITH.
1390 Stone, Mrs. P., COLRANDO GOLDEN STORM.
3 - 1395 Talbot, Miss M., ELRAE PRIDEOFERIN.
1397 Torhaven Kennels, TORHAVEN TOOKONIE.
5 - 1399 Trewin, Mrs. J. E., JOMAX JANTINA.
1402 Venables, Miss J., TEMPLEVILLE LADY JANE.
1415 Wrightman, G. W., HEATHSCOT PRIDE N JOY (S).

Class 8. JUNIOR BITCH.

1239 Acton, Miss T., ASERET SHINING EMBLEM.
1258 Brentland Kennels, LYNHAVEN LULLABY.
2 - 1263 Burton, C. F., BURNWYE REBECCA.
1269 Cartwright, Mrs. R., GYPSYPARK CHOSEN LADY.

COLLIES—DACHSHUNDS (LONG-HAIRED)

1285 Edwards, Miss J., RAERENDAN GABRIELLE.
1291 Fagan, Mr. & Mrs. G., TROMARK STAR LADY.
3 - 1293 Frank, N. & Mrs. J., AVONWEY SOLITAIRE.
5 - 1301 Glyntwood Kennels, GLYNTWOOD CAMEO.
1305 Graeith Kennels, HILTONBRAE JANE AYRE.
1310 Greenhalgh, Mr. & Mrs. J. S., GREENCLIFF GAY PETA.
1 - 1320 Harris, Mrs. K. R., LYNHAVEN SERENADE.
1321 Harrison, Miss L., RIOM LADY ELSPETH.
4 - 1385 Stewart, Miss N., TAMLEA CANDY DANCER.
1400 Trewin, Mrs. J. E., JOMAX SILVA STELLA-BELL.
1411 Wilson, Mrs. T. A., WILMAC CASSANDRA (S).
(1355) McDonald, W. C., CARMARLTON LADY BEAUTY.

Class 9. INTERMEDIATE BITCH.

1265 Callum Kennels, CHEROBYN CALENDER GIRL.
1275 Creek, Miss D., ERINVISTA HONEY BELLE.
1284 Dormie Kennels, DORMIE GAY DUCHESS.
1297 George, Mrs. A., LOCHWINNOCH LADYS PRIDE.
1298 Gleeson, B. M., JENDELL JOANNES JOY.
1317 Harris, J. F., WHITCARL EBONY GIRL.
3 - 1329 Hood, Mrs. D., CH. TROMARK PRINCESS KIM.
1 - 1336 Huxley, Mr. & Mrs. C., VALCRAIG JOYANNE.
1356 McGilligan, Mrs. E., DENROY DOREEN.
2 - 1360 Mahoney, Mr. & Mrs. N., HEATLY DEANA.
1366 Osmotherly, Miss F., DORMIE DELIGHTFUL.
1396 Theckston, A., ELRAE WEN JENNY.

Class 10. GRADUATE BITCH.

1241 Adams, Mrs. S., SHIRLAD SUSIE.
2 - 1259 Brentland Kennels, CHEROBYN SHEENA.
1289 Evans, Mrs. E. W. & Miss R. M., GLENALLEN GAY TALE (S).
3 - 1315 Hanneysee, Miss P., BURNRYE MINSTRELETTE.
1337 Ivan, Mrs. L., GLENRATH DUSKY BELLE.
1 - 1391 Stone, Mrs. P., GLYNTWOOD CENDRILLON.
1398 Torhaven Kennels, BRAEDEN SUKI.
1401 Trewin, Mrs. J. E., GLENSKERRY GAY SUSAN.
1410 Wilson, Mrs. T. A., WILMAC MYSTIC LILAC (S).
(1269) Cartwright, Mrs. R., GYPSYPARK CHOSEN LADY.
(1355) McDonald, W. C., CARMARLTON LADY BEAUTY.

Class 11. LIMIT BITCH.

2 - 1260 Brentland Kennels, ROUSEGLEN HIGH HOPES.
1306 Graeith Kennels, LYNHAVEN DEBORAH.
1338 Ivan, Mrs. L., DAWNAYRE GOLDEN KISKA.
1 - 1339 Johnson, Mrs. R., COLRANDO GOLDEN MIST.
1358 McNamara, Mr. & Mrs. R. W., GRENOCH GAY GRETCHEN.
1371 Potter, D. V., LOCHRODDIE CONTESSA.
1383 Skerry, Mr. & Mrs. H. J., GLENSKERRY AIMING HIGH.
1386 Stewart, Miss N., TAMLEA DARK DESTINY.
3 - 1409 Wilson, Mrs. T. A., WILMAC SWEET CHIMES (S).
(1269) Cartwright, Mrs. R., GYPSYPARK CHOSEN LADY.
(1356) McGilligan, Mrs. E., DENROY DOREEN.

Class 12. OPEN BITCH.

1245 Allen, Mrs. D. J., GLENALLEN GAY AIRDRIE (S).
1256 Braeden Kennels, BRAEDEN SIMPLICITY.
1273 Chave, Mr. & Mrs. J., CH. ERINVISTA HILAND BELLE.
1274 Chave, Mr. & Mrs. J., CH. ERINVISTA MEADOW MIST.
1302 Glyntwood Kennels, CH. GLYNTWOOD FAIRY GIFT.
1303 Glyntwood Kennels, CH. MARINGA MISS MUFFET.
1312 Grenoch Kennels, ELRAE GENEVIEVE C.D.
1357 McMahon, Mr. & Mrs. R., CH. MONTMORAG MADAM FIESTA (N).
1 - 1364 Norton, Miss E. C., DORMIE DECORATIVE.
1404 Warway, L., BAIRDSVILLE REGAL LADY.
2 - 1407 Wilson, Mr. & Mrs. R., CH. BAIRDSVILLE BELLE.
3 - (1336) Huxley, Mr. & Mrs. C., VALCRAIG JOYANNE.
(1355) McDonald, W. C., CARMARLTON LADY BEAUTY.

1391.—**Challenge Certificate—Best Bitch.**

DACHSHUNDS (LONG HAIRED)

ALEXANDER, Mrs. T. M., 990 South Rd., Edwardstown, S.A., 5039.
1417 DERBYDACH CUDDLES (S) (b), w 12/2/68, s Ch. Nillbua Wilhelm, d Derbydach Anasiasia (Class 17).

BARROW, C. D., 87 Broughton Rd., Surrey Hills, 3127.
1418 CH. CLAVERN RED PRINCE (d), w 21/12/64, br Mr. & Mrs. V. E. Rickard, s Longview Finen Bright, d Hoylake Liesl (Class 16).

BLACKWELL, Miss M. T., & Mrs. E. M. Hurling, P.M.B. 10, P.O. Camden, N.S.W., 2570.
1419 TREMINCKA TURUA (N) (b), w 7/2/68, br Mrs. E. J. Elliott, s Tremincka Red Sandy, d Longview Finen Glowing (Class 17).

BUSBRIDGE, Mrs. M., 156 Myers St., Geelong, 3220.
1420 TROILUS JASPER (d), w 1/10/67, br Miss D. Maddison, s Ch. Longlo Brandy Cruster, d Troilus Angelique (Class 13).

CALLAGHAN, Miss A., 32 Bourke St., Reservoir W., 3073.
1421 CALLIGNEE SHADY LADY (b), w 30/4/67, s Dachel Gay Lothario, d Skaryvore Katina (Class 18).

CAMPBELL, Mrs. S. M., "Longlo", Central Av., Croydon, 3136.
1422 LONGLO MOON GLOW (b), w 13/12/67, br Miss C. Crozier, s Kikino Bruno, d Longlo Grand Marnier (Class 17).
1423 LONGLO MOON BEAM (b), w 13/12/67, br Miss C. Crozier, s Kikino Bruno, d Longlo Grand Marnier (Class 17).

CLARK, Mrs. C. H., 2 Dickason Rd., Heathmont, 3135.
1424 DACHEL BANSHEE (b), w 15/11/66, br P. C. & Mrs. B. H. Philpots-Green, s Dachel Red Robin, d Dachel Gay Charmer (Class 19, 22).
1425 N.Z. CH. CAPRICE OF DOVERIDGE (imp. N.Z.) (b), w 8/8/63, br Mrs. N. E. Medex, s N.Z. Ch. Dunkerron Thicket, d N.Z. Ch. Dunkerron Rogaire (Class 20).

CLARKSON, Mr. & Mrs. T., P.O. Box 27, Whittlesea, 3757.
1426 CH. MILLEWA FOREVER AMBER (b), w 15/6/67, s Chipal Red Devil, d Chipal My Fairlady (Class 18).

COMEADOW, Mrs. R., 71 Rupert St., Footscray W., 3012.
1427 CH. AROLSEN BEAU JEST (d), w 28/10/63, s Ch. Silvae Keepsake (imp. U.K.), d Arolsen Eugenie (Class 16).

CROZIER, Miss C., "Longlo", Central Av., Croydon, 3136.
1428 KIKINI BRUNO (d), w 1/8/66, br Mrs. J. A. Clarke, s Longlo Jimminy, d Longlo Titch (Class 16).
1429 LONGLO MOONLIGHT (b), w 13/12/67, s Kikini Bruno, d Longlo Grand Marnier (Class 17).
1430 MOUNTDACH GOLDEN SARI (b), w 6/1/66, br Mr. & Mrs. H. D. Muir, s Ch. Mountdach Monte Carlo, d Ch. Longlo Lolita (Class 20).

DUNN, D. F., & Mrs., Lot 10, Bandon Rd., Vineyard, N.S.W., 2765.
1431 IMLAY BHEAG BHODAICH (N) (d), w 22/12/65, s Ch. Red Rock of Albaney (imp. U.K.), d Ch. Laitare Ballerina (Class 15).
1432 CH. LAITARE BALLERINA (N) (b), w 30/10/62, br F. & Mrs. Hoyle, s Ch. Bredena Beau Geste, d Bredena Ballerina (Class 20).

ELLIOTT, Mrs. E. J., Werombi Rd., Camden, N.S.W., 2570.
1433 TREMINCKA TZIGANE (N) (d), w 23/11/67, s Tremincka Red Sandy, d Longview Finen Mink (Class 13).

DACHSHUNDS (LONG HAIRED)

1434 TREMINCKA MR. MINK (N) (d), w 19/6/66, s Ch. Tremincka Don Carlos, d Longview Finen Mink (Class 15).
1435 TREMINCKA RED SANDY (N) (d), w 1/4/66, s Ch. Tremincka Blackjack, d Tremincka Caroussell (Class 16).

GUY, Mrs. H., "Longview", Box 8, Eltham, 3095.
1436 LONGVIEW COFFEE ROYAL (d), w 9/1/67, s Ch. Longview The Czardas, d Ch. Simeon Gay Siegelinde (N) (Class 15).
1437 LONGVIEW LEGACY (d), w 29/11/66, s Tremincka Tradition (N), d Ch. Lowline Lotus (Class 15).
1438 LONGVIEW HEIDILO (b), w 5/1/68, s Ch. Tremincka Mr. Mink (N), d Printinka Honey Doll (N) (Class 17).
1439 CH. LONGVIEW CAPPUCINO (b), w 9/1/67, s Ch. Longview The Czardas, d Ch. Simeon Gay Siegelinde (N) (Class 19).

KINLEY, Mrs. E. & Miss K., 5 Sussex Rd., St. Ives, N.S.W., 2075.
1440 CH. RAPHAEL OF MOUNTCHLOWN (imp. U.K.) (d), w 4/9/62, br B. Emanuel, s Eng. Ch. Coobeg Long Jonathan, d Berengaria of Mountchlown (Class 16).
1441 CH. DACKELHEIM EXQUISITE (N) (b), w 30/6/66, s Ch. Dackelheim Migangelo, d Ch. Dackelheim Goldmadel (Class 19).
1442 CH. LUISA OF MOUNTCHLOWN (imp. U.K.) (b), w 20/2/63, br B. Emanuel, s Am. Ch. Roderick von der Nidda (U.S.A.), d Am. Ch. Jessels Seawitch of Mountchlown (Class 20).

KINLEY, Mrs. E., & R. Berge Phillips, "Lohengrin", Galston Rd., Dural, N.S.W., 2158.
1443 ROSSAPENNA OF MOUNTCHLOWN (imp. Ireland) (d), w 26/6/64, br Mrs. D. Rutledge, s Ch. Rossweisse of Mountchlown, d Lakme of Mountchlown (Class 16).

LEACH, Mrs. M., 138 Panton St., Golden Square, 3555.
1444 ERNMARS FLYING KNIGHT (d), w 21/3/68, s Mavron Red Knight (Q), d Ch. Fanfare Flying Saucer (Class 13).
1445 MAVRON RED KNIGHT (Q) (d), w 10/5/64, br Mr. & Mrs. R. W. Grimwade, s Ch. Bela Black Lance, d Ch. Assissi Juliana (N) (Class 16).
1446 CH. FANFARE FLYING SAUCER (b), w 9/8/64, br Mr. & Mrs. W. L. Weston, s Ch. Longview The Czardas, d Ch. Dachel Delilah (Class 20).

McGINNES, R. & Mrs. R. W., 195 Thompsons Rd., Bulleen, 3105.
1447 CH. LONGLO HENNESSEY (d), w 16/7/62, br Miss C. Crozier, s Ch. Longlo Brandy Cruster, d Bredena Goldmedal (N) (Class 16).

McLENNAN, Miss M., 3 Ernest St., Blackburn, 3130.
1448 CLAVERN CORALISA (b), w 21/5/66, br Mr. & Mrs. V. E. Rickard, s Longview Finen Bright, d Hoylake Leisl (Class 19).

MADDISON, Miss D., Illa Langi, Leopold, 3221.
1449 CH. TROILUS CHOCOLIT CHIPS (d), w 15/1/65, s Ch. Longlo Black Meister, d Chipal Candice Lee (Class 16).
1450 TROILUS DEANNE (b), w 1/10/67, s Ch. Longlo Brandy Cruster, d Troilus Angelique ((Class 17).

PHILLIPS, E. B., Lohengrin, Galston Rd., Dural, N.S.W., 2158.
1451 CH. LOHENGRIN ESPRESSO (N) (d), w 18/8/66, s Ch. Simeon Coffee Bean (imp. U.K.), d Chemnitz Black Satin (Class 16).
1452 CH. LOHENGRIN BLACK COFFEE (N) (b), w 18/8/66, s Ch. Simeon Coffee Bean (imp. U.K.), d Chemnitz Black Satin (Class 20).

PHILPOT, Mrs. V. M., 125 Northumberland Rd., Sunshine N., 3020.
1453 SKARYVORE COUNT ROUGE (d), w 27/2/67, br Mrs. V. Woodyard, s Ch. Leura Ballebeau (N), d Dachel Contessa (Class 15).

PHILPOTS-GREEN, P. C. & Mrs. B. H., Strathewan, Chalet Rd., Healesville, 3777.
1454 DACHEL GAY LOTHARIO (d), w 30/10/65, s Ch. Longlo Tommy Tucker, d Ch. Skaryvore Sweet Sheena (Class 16).
1455 DACHEL EOSTRE (b), w 15/11/67, s Ch. Dachel Danny Boy, d Ch. Skaryvore Sweet Sheena (Class 17).
1456 DACHEL SALEMA (b), w 10/3/68, s Dachel The Viking, d Fanfare Fashion Plate (C) (Class 17).
1457 DACHEL MARQUESA (b), w 13/10/66, s Ch. Dachel Danny Boy, d Ch. Dachel Delilah (Class 20).
1458 DACHEL GAY CHARMER (b), w 30/10/65, s Ch. Longlo Tommy Tucker, d Ch. Skaryvore Sweet Sheena (Class 20).

ROWLEY, Mr. & Mrs. R., Homestead Rd., Wonga Park, 3136.
1459 CHIPAL COURT JESTER (d), w 31/1/67, s Ch. Dachel Samson, d Ch. Chipal Lady Pam (Class 16, 21).

SIMON, P., 1A Fairfax Rd., Bellevue Hill, N.S.W., 2023.
1460 CH. SIMEON COFFEE BEAN (imp. U.K.) (d), w 5/11/64, s Ch. Imber Coffee Bean, d Imber Cafe Viennoise (Class 16).
1461 SIMEON BLACK BEAN (N) (b), w 26/10/67, s Ch. Lohengrin Espresso, d Simeon Irish Coffee (Class 17).
1462 LOHENGRIN COFFEE PARFAIT (N) (b), w 18/8/66, br E. B. Phillips, s Ch. Simeon Coffee Bean (imp. U.K.), d Chemitz Black Satin (Class 20).

THORPE, R. T., 511 The Boulevard, Ivanhoe E., 3079.
1463 SKARYVORE SNOOPY THORPE (d), w 27/2/67, br Mrs. V. M. Woodyard, s Ch. Leura Ballebeau, d Dachel Contessa (Class 15).

TOYNE, Mrs. B., 38 Flowedale Rd., Glen Iris, 3146.
1464 GANNON LORD CHADWICK (d), w 18/7/67, s Ch. Slimline Baron Pal, d Ch. Longview Black Gypsy (Class 14).
1465 CHIPAL COVER GIRL (b), w 13/12/64, br Mr. & Mrs. R. Rowley, s Ch. Chipal Mr. Chips, d Ch. Chipal Lady Pam (Class 20).

WESTON, Mr. & Mrs. W. L., 4 Edkins St., Downer, A.C.T., 2602.
1466 CH. FANFARE DR LIVINGSTONE (C) (d), w 25/3/67, s Ch. Simeon Coffee Bean (imp. U.K.), d Ch. Fanfare Fallen Angel (Class 15).

WOODYARD, Mrs. V. M., Box 451 P.O., Shepparton, 3260.
1467 SKARYVORE BALLE RINA (b), w 20/3/68, s Ch. Leura Ballebeau (N), d Dachel Contessa (Class 17).

YEAMAN, Mrs. P. H., Main Rd., Mylor, S.A., 5153.
1468 LIEBEROSE RED REBEL (S) (d), w 3/2/67, br Mrs. C. Barnard-Brown, s Lanyon Java Jones, d Lanyon Kissin Belle (Class 15).

Class 13. PUPPY DOG.

1420 Busbridge, Mrs. M., TROILUS JASPER.
1 - 1433 Elliott, Mrs. E. J., TREMINCKA TZIGANE (N).
1444 Leach, Mrs. M., ERNMARS FLYING KNIGHT.

Class 14. JUNIOR DOG.

1 - 1464 Toyne, Mrs. B., GANNON LORD CHADWICK.

Class 15. INTERMEDIATE DOG.

2 - 1431 Dunn, D. F. & Mrs., IMLAY BHEAG BHODAICH (N).
1434 Elliott, Mrs. E. J., TREMINCKA MR MINK (N).
3 - 1436 Guy, Mrs. H., LONGVIEW COFFEE ROYAL.
1437 Guy, Mrs. H., LONGVIEW LEGACY.
1453 Philpot, V. M., SKARYVORE COUNT ROUGE.
1463 Thorpe, R. T., SKARYVORE SNOOPY THORPE.
1466 Weston, Mr. & Mrs. W. L., CH. FANFARE DR LIVINGSTONE (C).
1 - 1468 Yeaman, Mrs. P. H., LIEBEROSE RED REBEL (S).

Class 16. OPEN DOG.

4 - 1418 Barrow, C. D., CH. CLAVERN RED PRINCE.
1427 Comeadow, Mrs. R., CH. AROLSEN BEAU JEST.
1428 Crozier, Miss C., KIKINI BRUNO.
1435 Elliott, Mrs. E. J., TREMINCKA RED SANDY (N).
5 - 1440 Kinley, Mrs. E. & Miss K., CH. RAPHAEL OF MOUNTCHLOWN (imp. U.K.).
1443 Kinley, Mrs. E. & R. Berge Phillips, ROSSAPENNA OF MOUNTCHLOWN (imp. Ireland).

DACHSHUNDS (Long-Haired)—DACHSHUNDS, MINIATURE (Long-Haired)

1445 Leach, Mrs. M., MAVRON RED KNIGHT (Q).
1447 McGinnes, R. & Mrs. R. W., CH. LONGLO HENNESSEY.
1449 Maddison, Miss D., CH. TROILUS CHOCOLIT CHIPS.
1—1451 Phillips, E. B., CH. LOHENGRIN ESPRESSO (N).
1454 Philpots-Green, P. C. & Mrs. B. H., DACHEL GAY LOTHARIO.
3—1459 Rowley, Mr. & Mrs. R., CHIPAL COURT JESTER.
2—1460 Simon, P., CH. SIMEON COFFEE BEAN (imp. U.K.).

1451—**Challenge Certificate—Best Dog.**

Class 17. PUPPY BITCH.

1417 Alexander, Mrs. T. M., DERBYDACH CUDDLES (S).
1419 Blackwell, Miss M. T., & Mrs. E. M. Hurling, TREMINCKA TURUA (N).
1422 Campbell, Mrs. S. M., LONGLO MOON GLOW.
2—1423 Campbell, Mrs. S. M., LONGLO MOON BEAM.
1429 Crozier, Miss C., LONGLO MOONLIGHT.
1—1438 Guy, Mrs. H., LONGVIEW HEIDILO.
1450 Maddison, Miss D., TROILUS DEANNE.
3—1455 Philpots-Green, P. C. & Mrs. B. H., DACHEL EOSTRE.
1456 Philpots-Green, P. C. & Mrs. B. H., DACHEL SALEMA.
1461 Simon, P., SIMEON BLACK BEAN (N).
1467 Woodyard, Mrs. V. M., SKARYVORE BALLE RINA.

Class 18. JUNIOR BITCH.

1421 Callaghan, Miss A., CALLIGNEE SHADY LADY.
1—1426 Clarkson, Mr. & Mrs. T., CH. MILLEWA FOREVER AMBER.

Class 19. INTERMEDIATE BITCH.

1—1424 Clark, Mrs. C. H., DACHEL BANSHEE.
2—1439 Guy, Mrs. H., CH. LONGVIEW CAPPUCINO.
3—1441 Kinley, Mrs. E. & Miss K., CH. DACKELHEIM EXQUISITE (N).
1448 McLennan, Miss M., CLAVERN CORALISA.

Class 20. OPEN BITCH.

1425 Clark, Mrs. C. H., N.Z. CH. CAPRICE OF DOVERIDGE (imp. N.Z.).
1430 Crozier, Miss C., MOUNTDACH GOLDEN SARI.
1432 Dunn, D. F. & Mrs., CH. LAITARE BALLERINA (N).
1442 Kinley, Mrs. E. & Miss K., CH. LUISA OF MOUNTCHLOWN (imp. U.K.).
1446 Leach, Mrs. M., CH. FANFARE FLYING SAUCER.
2—1452 Phillips, E. B., CH. LOHENGRIN BLACK COFFEE (N).
3—1457 Philpots-Green, P. C. & Mrs. B. H., DACHEL MARQUESA.
1458 Philpots-Green, P. C. & Mrs. B. H., DACHEL GAY CHARMER.
1—1462 Simon, P., LOHENGRIN COFFEE PARFAIT (N).
1465 Toyne, Mrs. B., CHIPAL COVER GIRL.

1462—**Challenge Certificate—Best Bitch.**

BENCHING.—Only exhibits in the one ownership will be benched together.

UNDER NO CIRCUMSTANCES ARE EXHIBITORS PERMITTED TO SIT ON THE BENCHES.

Folding seats are on hire in the Dog Pavilion at 20 cents per day.

DACHSHUNDS MINIATURE (LONG HAIRED)

BENNETT, Miss S. L., 91 Hailes St., Greensborough, 3088.
1469 CH. TREMINCKA LICORICE BOY (N) (d), w 23/11/65, br Mrs. E. J. Elliott, s Longview St Nicholas, d Tremincka Tiffany (Class 16).

BIER, Mr. & Mrs. N. A., Box 26, Yackandandah, 3749.
1470 CH. TREMINCKA JUST FANCY (N) (b), w 1/7/66, br Mrs. E. J. Elliott, s Longview St Nicholas, d Ch. Dalzar Miss Puss (Class 19, 22).
1471 TREMINCKA MARGUERITE (N) (b), w 24/12/67, br Mrs. E. J. Elliott, s Ch. Tremincka Herr Katze, d Tremincka Miss Muffet (Class 17).
1472 NABSIDE BUTTERFLY (b), w 8/2/68, s Ch. Tremincka Herr Katze, d Ch. Tremincka Just Fancy (N) (Class 17).

CARROLL, Miss J., Queenscliff Rd., Leopold, 3221.
1473 CHIPAL APOLIGY (d), w 8/10/67, br Mr. & Mrs. R. Rowley, s Minutist Romulus, d Windswept Hug Me Tight (Class 13).

ELLIOTT, Mrs. E. J., Werombi Rd., Cambden, N.S.W., 2570.
1474 TREMINCKA FANCY FELLA (N) (d), w 1/7/66, s Longview St Nicholas, d Ch. Dalzar Miss Puss (Class 15).
1475 CH. TREMINCKA HERR KATZE (N) (d), w 1/2/63, s Ch. Dachslien Winkle Esq., d Ch. Dalzar Miss Puss (Class 16).
1476 GODREVY STELLAR BELLE (imp. N.Z.) (b), w 19/8/67, br S. Chilvers, s Ch. Minikins Rufus of Minilee (imp. U.K.), d Godrevy Samantha (Class 18).
1477 CH. TREMINCKA TOMBOY (N) (b), w 16/10/65, s Ch. Ruslene Patrick (imp. N.Z.), d Ch. Dalzar Miss Puss (Class 20).

GARRETT, G., Mt. Pleasant Rd., Eltham, 3095.
1478 WOTEMA RED KNIGHT (d), w 9/12/67, br Mrs. J. Garrett, s Godrevy Coppertan (imp. N.Z.), d Longview Cynthia Jane (Class 13).

GUY, Mrs. H., Longview, Box 8, Eltham, 3095.
1479 CHIPAL CHEROKEE (d), w 8/10/67, br Mr. & Mrs. R. Rowley, s Minutist Romulus (imp. U.K.), d Windswept Hug Me Tight (N) (Class 14).
1480 CH. LONGVIEW LITTLE ROBIN (b), w 9/2/66, s Ch. Tremincka Kleine Katze (N), d Ch. Ferns Red Robin (imp. N.Z.) (Class 19).
1481 CH. TREMINCKA TINA MAREE (N) (b), w 4/2/65, br Mrs. E. J. Elliott, s Ch. Ruslene Patrick (imp. N.Z.), d Ch. Tremincka Frau Katze (Class 20).

HEALEY, Mrs. E., 27 Carlton St., McKinnon, 3204.
1482 CH. SUNDAT RED TEUFEL (d), w 18/10/65, s Ch. Tremincka Kleine Katze (N), d Ch. Longview Reds Regal (Class 16).

HOLMES, Mrs. M., 34 Arden St., Waverley, N.S.W., 2024.
1483 TREMINCKA SUZANNE (N) (b), w 6/12/67, br Mrs. E. J. Elliott, s Ch. Tremincka Herr Katze, d Ch. Tremincka Tomboy (Class 17).

LANYON, Miss J. C., Mylor, S.A., 5153.
1484 LANYON OBEDIAH (S) (d), w 7/12/67, s Ch. Chipal The Jocker, d Ch. Lanyon Amber (Class 13).
1485 LANYON OONA (S) (b), w 7/12/67, s Ch. Chipal The Jocker, d Ch. Lanyon Amber (Class 17).
1486 LANYON FRANCESCA (S) (b), w 11/1/66, s Ch. Maydale Little John, d Ch. Lanyon Amber (Class 19).

LEACH, Mrs. M., 138 Panton St., Golden Square, 3555.
1487 CH. TARRANGOWER WENDY (b), w 16/6/64, br Tarrangower Kennels, s Ch. Dachslein Gay Batchelor (N), d Ch. Waihi Maldon Lady (Class 20).

LEES, Master J. & Mrs. D. J., Falkirk, Box 8, Woodend, 3442.
1488 CHIPAL MISS MUFFET (b), w 7/1/68, br Mr. & Mrs. R. Rowley, s Minutist Romulus (imp. U.K.), d Chipal Nicole (Class 17).

LEMKE, Mrs. J., 9 Williamson Crt., Warwick Farm, N.S.W., 2170.
1489 ZANSMIN PIERRE (N) (d), w 24/2/68, s Ruslene Patrick, d Elona Idle Chatter (Class 14).

DACHSHUNDS MINIATURE (LONG HAIRED)

1490 CALROSSIE CHAROO (N) (b), w 25/1/68, br C. Simpson, s Elona Paradox, d Dalzar Miss Muffin (Class 17).

OLVER, Mrs. K. M., Old Northern Rd., Glenorie, N.S.W., 2157.

1491 CH. DACHSLEIN BOBBY DAZLER (N) (d), w 30/10/65, s Ch. Dachslein Von Mick, d Ch. Dachslein Black Maria (Class 16).

PHYLBEN KENNELS, Cadles Rd., Carrum Downs, 3200.

1492 PHYLBEN FASCINATION (b), w 17/8/66, s Lanyon Cheekie Charlie (S), d Tremincka Baby Jane (N) (Class 19, 22).

1493 LANYON KLEINE MAUSCHEN (S) (b), w 8/10/66, br Miss J. C. Lanyon, s Ch. Phylben Jesterman, Miniature (Smooth Haired), d Lanyon Querida (Class 20).

ROWLEY, Mr. & Mrs. R., Homstead Rd., Wonga Park, 3136.

1494 LONGVIEW LITTLEST HOBO (d), w 18/11/67, br Mrs. H. Guy, s Godrevy Coppertan (imp. N.Z.), d Ernmar Mini Miner (Class 13).

1495 CH. CHIPAL LITTLE JOKER (d), w 30/12/66, s Minutist Romulus (imp. U.K.), d Windswept Hug Me Tight (N) (Class 15).

1496 CH. CHIPAL HOOLIGAN (d), w 6/12/66, s Minutist Romulus (imp. U.K.), d Ch. Missenden Mischief (Class 16, 22).

1497 CHIPAL SUGARPLUM FAIRY (b), w 2/10/67, s Godrevy Coppertan (imp. N.Z.), d Chipal Little Gem (Class 17).

1498 CHIPAL SYLPHIDE (b), w 2/10/67, s Godrevy Coppertan (imp. N.Z.), d Chipal Little Gem (Class 18).

1499 CH. CHIPAL SWEET SURPRISE (b), w 6/12/66, s Minutist Romulus (imp. U.K.), b Ch. Missenden Mischief (Class 19).

1500 CH. MISSENDEN ISAPEST (b), w 22/7/65, br Mrs. B. J. Sullivan, s Missenden Boloke, d Fiefield Wendy (Class 20).

SIMPSON, C. S., 4 Spring St., Mittagong, N.S.W., 2575.

1501 CALROSSIE CYNTHIA (N) (b), w 25/1/68, s Elona Paradox, d Ch. Dalzar Miss Muffin (Class 17).

1502 CALROSSIE BILLIE JEAN (N) (b), w 25/6/67, s Calrossie Blinky Bill, d Calrossie Jedda (Class 18).

1503 CALROSSIE JOAN (N) (b), w 16/6/66, s Angus of Salangpen (imp. N.Z.), d Ch. Calrossie Melba (Class 20).

1504 CH. CALROSSIE MELBA (N) (b), w 22/11/64, s Ch. Ruslene Patrick (imp. N.Z.), d Ch. Chemnitz Ruspunke (Class 20).

TOPHAM, B. & Mrs., 11 Robey St., Mascot, N.S.W., 2020.

1505 CH. JENTHEP MR CHIPS (N) (d), w 30/11/66, br Mrs. B. Wales, s Ch. Tremincka Herr Katze, d Ch. Jenthep Miss Tina (Class 16).

TOYNE, Mrs. B. O., 38 Flowerdale Rd., Glen Iris, 3146.

1506 CHIPAL GOLDILOCKS (b), w 7/1/68, br Mr. & Mrs. R. Rowley, s Minutist Romulus (imp. U.K.), d Chipal Nichole (Class 17).

WALES, Mrs. B., 14 Porters Rd., Kenthurst, N.S.W., 2154.

1507 JENTHEP PETERS SON (N) (d), w 16/4/65, s Ch. Dachslein Mr Peter, d Ch. Dachslein Susette (Class 16).

Class 13. PUPPY DOG.

2 - 1473 Carroll, Miss J., CHIPAL APOLIGY.
1478 Garrett, G., WOTEMA RED KNIGHT.
3 - 1484 Lanyon, Miss J. C., LANYON OBEDIAH (S).
1 - 1494 Rowley, Mr. & Mrs. R., LONGVIEW LITTLEST HOBO.

Class 14. JUNIOR DOG.

1 - 1479 Guy, Mrs. H., CHIPAL CHEROKEE.
2 - 1489 Lemke, Mrs. J., ZANSMIN PIERRE (N).

Class 15. INTERMEDIATE DOG.

2 - 1474 Elliott, Mrs. E. J., TREMINCKA FANCY FELLA (N).
1 - 1495 Rowley, Mr. & Mrs. R., CH. CHIPAL LITTLE JOKER.

Class 16. OPEN DOG.

3 - 1469 Bennett, Miss S. L., CH. TREMINCKA LICORICE BOY (N).
1475 Elliott, Mrs. E. J., CH. TREMINCKA HERR KATZE (N).
1482 Healey, Mrs. E., CH. SUNDAT RED TEUFEL.
1 - 1491 Olver, Mrs. K. M., CH. DACHSLEIN BOBBY DAZLER (N).
2 - 1496 Rowley, Mr. & Mrs. R., CH. CHIPAL HOOLIGAN.
1505 Topham, B. & Mrs., CH. JENTHEP MR CHIPS (N).
1507 Wales, Mrs. B., JENTHEP PETERS SON (N).

1491 - **Challenge Certificate—Best Dog.**

Class 17. PUPPY BITCH.

1471 Bier, Mr. & Mrs. N. A., TREMINCKA MARGUERITE (N).
1472 Bier, Mr. & Mrs. N. A., NABSIDE BUTTERFLY.
1483 Holmes, Mrs. M., TREMINCKA SUZANNE (N).
3 - 1485 Lanyon, Miss J. C., LANYON OONA (S).
2 - 1488 Lees, Master J. & Mrs. D. J., CHIPAL MISS MUFFET.
1490 Lemke, Mrs. J., CALROSSIE CHAROO (N).
1 - 1497 Rowley, Mr. & Mrs. R., CHIPAL SUGARPLUM FAIRY.
1501 Simpson, C. S., CALROSSIE CYNTHIA (N).
1506 Toyne, Mrs. B. O., CHIPAL GOLDILOCKS.

Class 18. JUNIOR BITCH.

3 - 1476 Elliott, Mrs. E. J., GODREVY STELLAR BELLE (imp. N.Z.).
2 - 1498 Rowley, Mr. & Mrs. R., CHIPAL SYLPHIDE.
1 - 1502 Simpson, C. S., CALROSSIE BILLIE JEAN (N).

Class 19. INTERMEDIATE BITCH.

2 - 1470 Bier, Mr. & Mrs. N. A., CH. TREMINCKA JUST FANCY (N).
1 - 1480 Guy, Mrs. H., CH. LONGVIEW LITTLE ROBIN.
1486 Lanyon, Miss J. C., LANYON FRANCESCA (S).
3 - 1492 Phylben Kennels, PHYLBEN FASCINATION.
1499 Rowley, Mr. & Mrs. R., CH. CHIPAL SWEET SURPRISE.

Class 20. OPEN BITCH.

3 - 1477 Elliott, Mrs. E. J., CH. TREMINCKA TOMBOY (N).
2 - 1481 Guy, Mrs. H., CH. TREMINCKA TINA MAREE (N).
1487 Leach, Mrs. M., CH. TARRANGOWER WENDY.
1493 Phylben Kennels, LANYON KLEINE MAUSCHEN (S).
1500 Rowley, Mr. & Mrs. R., CH. MISSENDEN ISAPEST.
1503 Simpson, C. S., CALROSSIE JOAN (N).
1 - 1504 Simpson, C. S., CH. CALROSSIE MELBA (N).

1504 - **Challenge Certificate—Best Bitch.**

OBEDIENCE DEMONSTRATION

Dog Judging Ring

on Saturday, 28th Sept.

at 3 p.m.

DACHSHUNDS (SMOOTH HAIRED)

ALEXANDER, Mrs. T. M., 990 South Rd., Edwardstown, S.A., 5039.
1508 CH. NILLBUA WILHELM (d), w 13/11/63, br Nillbua Kennels, s Ch. Silvae Keepsake (imp. U.K.), d Ch. Silvae Withywand (Class 6).
1509 DERBYDACH AQUANITA (S) (b), w 19/9/65, s Ch. Nillbua Wilhelm, s Derbydach Aleeta (Class 12).

APTED, Miss C. & Mrs. J., 3 Dudley Av., Herne Hill, 3218.
1510 STARFELS TWIGGY (b), w 13/12/67, br L. L. Grant, s Eng. & Aust. Ch. Silvae Frank (imp. U.K.), d Ch. Ardmore Galway Gem (N) (Class 7).

BARTLETT, G., 45 McPherson St., Nhill, 3418.
1511 BEAULAINES BLACK LADY (imp. N.Z.) (b), w 2/7/66, br Mr. & Mrs. D. Phillips, s Ch. Hatchmead Viscount (imp. U.K.), d Mercedes Tertre Rouge (Class 12).

BATCHELOR, Mrs. D. W., Romalo Park, Leslie Creek Rd., Longwood, S.A., 5153.
1512 WOMACK WROYAL REYNARD (imp. U.K.) (d), w 22/3/67, br Mrs. R. Gale, s Eng. Ch. Selwood Sunfall, d Eng. Ch. Womack Wintermorn (Class 3).
1513 ROMALO WREGALIA (S) (b), w 6/4/67, s Ch. Womack Wright Royal Show (imp. U.K.), d Valdachs Irma La Douce (Class 8, 21).
1514 CH. TANDEM WRIGHT REGAL (S) (b), w 18/8/66, br Mrs. J. Reading, s Ch. Womack Wright Royal Show (imp. U.K.), d Ch. Tandem Fantasy (Class 9, 21).
1515 VALDACHS IRMA LA DOUCE (S) (b), w 27/6/65, br Mrs. V. Malone, s Dubrovnik Gino, d Kindach Kotton Kandy (Class 12).
1516 ROMALO WRAINMAKER (S) (b), w 9/1/68, s Ch. Womack Wright Royal Show (imp. U.K.), d Romalo Edelweiss (Class 7).

BUTLER, Mrs. R., 59 Wellington St., Bondi, N.S.W., 2026.
1517 CH. LOHENGRIN LUCILLE (N) (b), w 7/11/66, br E. Phillips, s Ch. Womack Wright Royal Show (imp. U.K.), d Lohengrin Lisel (Class 9).

CALLANDER, Mr. & Mrs. R. H., 19 Harrington St., Altona, 3018.
1518 DACHEL BLACK PEARL (b), w 22/5/65, br P. C. & Mrs. B. H. Philpots-Green, s Dachel Nulli Secundus, d Dachel Dei Gratia (Class 10, 11, 12).
1519 DACHEL RED SEAL (d), w 4/5/66, br P. C. & Mrs. B. H. Philpots-Green, s Dachel Nulli Secundus, d Dachel Scarlet Angel (Class 3, 4).

CHAMBERLAIN, Mrs. C. J., 521 Hume H'way, Villawood, N.S.W., 2163.
1520 RETEP SIOBHAN BOY (N) (d), w 24/9/67, s Retep The Emperor, d Retep Lady Gretchen (Class 2).
1521 KORBACH REQUEST (N) (d), w 24/9/67, br Mrs. E. Tucker, s Ch. Nillbua Wanderlust, d Korbach Tan Shoes (Class 4).
1522 KORBACH SILVAFERN (N) (b), w 18/2/66, br Mrs. E. Tucker, s Ch. Nillbua Wanderlust, d Nillbua None Sosweet (Class 10).

CLARK, Mrs. C. H., 2 Dickason Rd., Heathmont, 3135.
1523 JANALIE JEDDA (b), w 10/7/67, s Ch. Shetland Park Sunrise (S), d Swandach Lucinda (Class 8).

CLARKSON, Mr. & Mrs. T., P.O. Box 27, Whittlesea, 3757.
1524 LONGVIEW LEGEND (d), w 22/12/67, br Mrs. H. Guy, s Ch. Lorinlea Lubeck, d Tandem Wrightful (N) (Class 1).
1525 CH. LORINLEA LUBECK (d), w 4/12/66, br Mr. & Mrs. D. L. Mudie, s Eng. & Aust. Ch. Silvae Frank (imp. U.K.), d Ch. Lorinlea Lorelle (Class 3, 22).
1526 DAKYVAE DOMINICA (N) (b), w 23/1/68, br R. L. Hackett, s Ch. Windswept Honest Injun, d Ch. Draylo Heidi (Class 7).
1527 MILLEWA MARINA (b), w 25/2/68, s Ch. Lorinlea Lancia, d Lorinlea Linda (Class 7).

COMEADOW, Mr. & Mrs. R., 71 Rupert St., Footscray W., 3012.
1528 AROLSEN ELINKA (b), w 10/7/67, s Arolsen Alfred, d Ch. Arolsen Irena (Class 8).

COOK, Mrs. W. A., 19 Tedwin St., Mt. Pritchard, N.S.W., 2170.
1529 BABALONG BLACK SATAN (N) (d), w 24/1/67, s Babalong Viscount Rola, d Veema Chantom Lady (Class 3).
1530 BABALONG VISCOUNT ROLO (N) (d), w 8/3/66, s Yarralumla Gaylord, d Googoorewan Phening (Class 5).
1531 BABALONG MALDORI (N) (b), w 12/12/67, s Veema Hassan, d Drofneg Dyna (Class 7).

COOKE, Mrs. L. D., 253 Hector St., Sefton, N.S.W., 2162.
1532 SEANLEE MISS TINA (N) (b), w 5/2/68, s Babalong Viscount Rolo, d Seanlee Irish Lass (Class 7).

COULTER, Mr. & Mrs. E. G., 67 Hedderwick St., Essendon, 3040.
1533 CH. STARFELS SUNDEED (d), w 12/2/65, br L. L. Grant, s Ch. Dachel Adonis, d East African Ch. Marlewrai Baline (imp. U.K.) (Class 6).

COX, Miss M., 109 Hickford St., Reservoir, 3073.
1534 GAYDACH GEORGIE GIRL (b), w 22/12/67, br Mr. & Mrs. A. Hunter, s Bluemead Edel Rick, d Gradaus Bonnie Blue (Class 7).

COXON, Miss A. M., Idlewilde, Moorooduc Rd., Mornington, 3931.
1535 URANGELINE DUPLICATE (d), w 21/1/68, br Miss A. G. Cunningham, s Eng. & Aust. Ch. Silvae Frank (imp. U.K.), d Dachswan Tarquin (imp. U.K.) (Class 1).
1536 CH. URANGELINE MOWGLI (d), w 9/2/64, br Miss A. G. Cunningham, s Ch. Urangeline Panacba, d Dachswan Tarquin (imp. U.K.) (Class 6).
1537 ENG. CH. DARGARVEL MERRYMAKER (imp. U.K.) (b), w 28/6/65, br Miss M. K. Stewart, s Cedavoch Storm, d Eng. & Irish Ch. Dargarvel Mirth of Deugh (Class 12).

CROZIER, Miss C., Longlo, Central Av., Croydon, 3136.
1538 LONGLO BLACK FANTASY (b), w 11/12/67, s Eng. & Aust. Ch. Silvae Frank (imp. U.K.), d Longlo Black Vamp (Class 7).
1539 LONGLO BLACK CHIFFON (b), w 3/1/68, s Longlo Black Buttons, d Longlo Haddy Too (Class 7).
1540 LONGLO GOLDEN REVERIE (b), w 23/10/66, s Ch. Longlo Copper Pride, d Longlo Black Vamp (Class 11).
1541 LONGLO RED TOP (b), w 4/9/65, s Ch. Longlo Black Admiral, d Longlo Copper Top (Class 12).

CUNNINGHAM, Miss A. G., Egelabra, Baden Powell Dv., Mt. Eliza, 3930.
1542 URANGELINE PANJANDRUM (d), w 27/2/65, s Ch. Urangeline Panacba, d Dachswan Tarquin (imp. U.K.) (Class 5).
1543 URANGELINE FACSIMILE (b), w 21/1/68, s Eng. & Aust. Ch. Silvae Frank (imp. U.K.), d Dachswan Tarquin (imp. U.K.) (Class 7).
1544 DUBROVNIK BRIGHT STAR (N) (b), w 23/12/65, br Mesdames E. Mackinolty & C. Mathews, s Ch. Womack Wright Royal Show (imp. U.K.), d Klienebeine Pannikin (Class 9).
1545 URANGELINE REPLICA (b), w 10/2/67, s Eng. & Aust. Ch. Silvae Frank (imp. U.K.), d Dachswan Tarquin (imp. U.K.) (Class 11).

DOHERTY, Messrs. B., & T. Crowley, 42 Forster St., Blakehurst, N.S.W., 2221.
1546 BELA BRIGHT PERRI (N) (d), w 22/11/66, br Mrs. E. Phillips, s Unser Franz Schiel, d Desstan Venus (Class 6).
1547 CH. MARTINIQUE MISS DIOR (N) (b), w 26/1/64, s Simeon Saul, d Chansonette (Class 12).

DUNN, C. & Mrs., 394 Union Rd., Albury N., N.S.W., 2640.
1548 CH. DUBROVNIK DIPLOMAT (N) (d), w 3/6/66, br Dubrovnik Kennels, s Ch. Dubrovnik Dolphin, d Dormagil Demure (Class 3).
1549 DUBROVNIK FANTOM DANSA (N) (b), w 17/2/68, br Dubrovnik Kennels, s Dachshaven Dolphin (T), d Dubrovnik Valentine (Class 7).

DUNSTONE, K. 28 Parkview Rd., Alphington, 3078.
1550 STAREELS CATHERINE (b), w 15/6/66, br L. L. Grant, s Ch. Dachel Adonis, d Ch. Ardmore Galway Gem (W) (Class 9).

FURNEYVALL, J., 1 Carolyn St., Hampton, 3188.
1551 CH. FURNCREST ZARA (b), w 20/11/65, s Ch. Silvae Keepsake (imp. U.K.), d Ch. Furncrest Black Sabi (Class 12).

DACHSHUNDS (SMOOTH-HAIRED)

1552 CH. FURNCREST BLACK SABI (b), w 13/9/62, s Ch. Shetland Park Sunrise (S), d Ch. Furncrest Lu Lu (Class 12).

GARRETT, Mrs. J., Mt. Pleasant Rd., Eltham, 3095.
1553 WOTAMA DELILAH (b), w 22/12/67, s Teckelsprechen Salute (imp. N.Z.), d Willunga Sea Gift (Class 7).
1554 LANUIN LEANNE (b), w 19/1/67, br W. H. Johnson & Mr. & Mrs. M. A. Christie, s Ch. Womack Wright Royal Show (imp. U.K.), d Ch. Landeck Lady Lorna (Class 12, 21).

GILLESPIE, Mrs. P., 2 Loranne St., Bentleigh, 3204.
1555 LONGLO BLACK MAJESTY (d), w 15/12/66, br Miss C. Crozier, s Longlo Chocolate Chip, d Ch. Longlo Black Sapphire (Class 3, 5, 6).

GRANT, L. L., 74 Vasey Concourse, Ringwood E., 3135.
1556 STARFELS HALLMARK (d), w 13/12/67, s Eng. & Aust. Ch. Silvae Frank (imp. U.K.), d Ch. Ardmore Galway Gem (W) (Class 1).
1557 ARDMORE VIKTORIA (W) (b), w 17/3/68, br Mrs. B. Paterson, s Ardmore Veneer, d Ardmore Kompliment (Class 7).
1558 ARDMORE INDIAN MAID (W) (b), w 8/1/68, br Mrs. B. Paterson, s Ardmore Double O Seven, d Ardmore Cherokee (Class 7).
1559 STARFELS LIMELIGHT (b), w 13/3/67, s Eng. & Aust. ch. Silvae Frank (imp. U.K.), d East African Ch. Marlewrai Baline (imp. U.K.) (Class 9, 21).

GUBBY, L. J., 18 Hoddle St., Elsternwick, 3185.
1560 EYMARD BOSUN (d), w 16/12/67, s Eymard Roulette, d Chipal Fablim (Class 1).
1561 CHIPAL FABLIM (b), w 19/1/67, br Mr. & Mrs. R. Rowley, s Missenden Fabulous, d Chipal Limerick (Class 12).

GUY, Mrs. H., Longview, Box 8, Eltham, 3095.
1562 SUNDOWN SATINAY (S) (b), w 26/6/67, br Mr. & Mrs. L. A. Stewart, s Ch. Nillbua Wanderlust, d Ch. Suanca Sunburst (Class 8, 21).

HACKETT, R. L., C/- P.O. Box A139, Sydney S., N.S.W., 2000.
1563 DAKYVAE THE DANDY (N) (d), w 23/1/68, s Windswept Honest Injun, d Ch. Draylo Heidi (Class 1).
1564 DAKYVAE DITA (N) (b), w 23/1/68, s Ch. Windswept Honest Injun, d Ch. Draylo Heidi (Class 7).

HANNAH, Mrs. R., 515 The Boulevard, Ivanhoe E., 3079.
1565 SWANDACH CAESAR (d), w 10/8/64, s Ch. Longlo Black Admiral, d Swandach Sophie (Class 6).
1566 NILLUMBIK MANDY (b), w 14/7/67, br Mrs. V. Lynch, s Eng. & Aust. Ch. Silvae Frank (imp. U.K.), d Ch. Swandach Tanya (Class 8).

HANSON, J. & Mrs. R.M.B. 600A, Pomeroy Rd., Goulburn, N.S.W., 2580.
1567 HEINTON HERITAGE (N) (d), w 17/10/67, s Ch. Leura Librettoe, d Ch. Heinton Julietta (Class 1).
1568 CH. HEINTON PIED PIPER (N) (d), w 13/9/66, s Ch. Leura Liberace, d Heinton Hoodwinker (Class 3).
1569 HEINTON HELLO (N) (b), w 17/2/68, s Ch. Dubrovnik Phanfare, d Heinton Hoodwinker (Class 7).
1570 HEINTON PIPETTE (N) (b), w 22/12/67, s Ch. Heinton Pied Piper, d Ch. Leura Leona (Class 7).
1571 CH. LEURA LEONA (N) (b), w 1/11/64, br J. Knight, s Ch. Leura Liberace, d Bimlow Brigette (Class 12).

HONEYBALL, D. R., Mountain H'way, Wantirna, 3152.
1572 TARANTELLE TAFFETA (Q) (b), w 14/11/67, br Mrs. A. Hendry, s Lohengrin Wrighturn (N), d Tandem Tangerine (N) (Class 7).

HUNTER, Mr. & Mrs. A., 10 Station St., Seaholme, 3018.
1573 GAYDACH MISS BINDY (b), w 22/12/67, s Bluemead Edel Rick, d Gradaus Bonnie Blue (Class 7).
1574 GRADAUS BONNIE BLUE (b), w 17/9/66, br Mrs. G. K. Brimblecombe, s Ashintully Pippin, d Dusseldorf Sabina Frau (Class 10).

KEYS, F. T., 17 Page Av., Garden City, 3207.
1575 URANGELINE IMPRESSION (b), w 21/1/68, br Miss A. G. Cunningham, s Eng. & Aust. Ch. Silvae Frank (imp. U.K.), d Dachswan Tarquin (imp. U.K.) (Class 7).

KURMARA KENNELS, P.O. Box 61, Woodend, 3442.
1576 LAMBRIGG DOLLAR BILL (N) (d), w 18/12/65, br Lambrigg Kennels, s Ch. Lambrigg Silvanus, d Ch. Houstin Trudi (Class 3).
1577 MERRIBRIGG FRITZ (N) (d), w 15/2/67, br J. Brennan, s Ch. Lambrigg Silvanus, d Kurmara Seamstress (Class 3).
1578 KURMARA SEAMSTRESS (b), w 18/5/65, s Ch. Dachel Adonis, d Ch. Monach Miss Silvae (N) (Class 11).
1579 MERRIBRIGG JEDDA (N) (b), w 15/2/67, br J. Brennan, s Ch. Lambrigg Silvanus, d Kurmara Seamstress (Class 9).

LAMBRIGG KENNELS, Lambrigg, Moss Vale, N.S.W., 2577.
1580 CH. LAMBRIGG TOO RITE (N) (d), w 18/8/66, s Ch. Womack Wright Royal Show (imp. U.K.), d Ch. Houston Trudi (Class 6).
1581 LAMBRIGG ECHO (N) (b), w 19/1/68, s Ch. Womack Wright Royal Show (imp. U.K.), d Ch. Houston Trudi (Class 7).

LANDY, Mr. & Mrs. R. P., 88 Naples Rd., Mentone, 3194.
1582 BONACCORD GIBRALTER (Q) (d), w 13/11/67, br Mrs. B. Wallace, s Womack Welcome Stranger (imp. U.K.), d Olympus Golden Arrow (imp. U.K.) (Class 1).

LANYON, J. C., Mylor, S.A., 5153.
1583 LANYON NONAMY (S) (b), w 12/11/65, s Spode Snorkel, d Brunnior Brunhilde (Class 10).

LAWFORD, Mrs. D., 2 Inglis Crt., Doncaster, 3108.
1584 NILLUMBIK GUNTHER (d), w 14/7/67, br Mrs. V. Lynch, s Eng. & Aust. Ch. Silvae Frank (imp. U.K.), d Ch. Swandach Tanya (Class 2).

LEWIS, Mrs. D., 14 Doyle Rd., Revesby, N.S.W., 2212.
1585 RETEP PRINCE BEAU (N) (d), w 23/12/67, br Mrs. C. Chamberlain, s Retep The Emperor, d Origo Lady Byrde (Class 1).
1586 RETEP SCHNUXLONI (N) (b), w 24/9/67, br Mrs. C. Chamberlain, s Retep The Emperor, d Retep Lady Gretchen (Class 8).

LUBRANSKY, Miss S., 38 South Rd., Brighton, 3186.
1587 CH. NOORUMBA HAPPY PIRATE (d), w 5/1/67, br Mr. & Mrs. J. G. Wintle, s Ch. Longlo Black Admiral, d Noorumba Merry Maid (Class 6, 22).

LYNCH, Mrs. V., 25 Sweyn St., Balwyn N., 3104.
1588 CH. SWANDACH TANYA (b), w 25/5/65, br Mrs. R. Hannah, s Ch. Longlo Black Admiral, d Swandach Sadie (Class 12).
1589 NILLUMBIK GRETEL (b), w 14/7/67, s Eng. & Aust. Ch. Silvae Frank (imp. U.K.), d Ch. Swandach Tanya (Class 8).

MARTIN, Mrs. C., Fermoy Crt., Brookside Av., Tranmere, S.A., 5073.
1590 SHETLAND PARK ICENI (S) (d), w 18/5/66, s Shetland Park Integrity, d Shetland Park Miranda (Class 6).
1591 SHETLAND PARK VALIANT (S) (d), w 4/10/66, s Ch. Shetland Park Valentine, d Shetland Park Polonaise (Class 3).
1592 SHETLAND PARK VANITY FAIR (S) (b), w 4/10/66, s Ch. Shetland Park Valentine, d Shetland Park Polonaise (Class 9).
1593 ASHDOWN MARQUESE (imp. U.K.) (b), w 29/5/64, br R. W. Pilkington, s Ashdown Anniversary, d Ch. Ashdown Sidesaddle (Class 12).

MATHEWS, Mesdames C. B., & E. Mackinolty, Chelsea Farm, Windsor Rd., Baulkham Hills, N.S.W., 2153.
1594 CH. DUBROVNIK PHANPHARE (N) (d), w 14/4/66, s Ch. Dachswan Phantom (imp. U.K.), d Dashbrook Donna (Class 6).
1595 DUBROVNIK PHANDANGO (N) (b), w 13/9/67, s Ch. Dubrovnik Phanphare, d Dashbrook Donna (Class 8).

MEEK, Miss I. H., Tullyish, Exeter, N.S.W., 2580.
1596 RAINVILLE MEIN HERR YA (N) (d), w 1/4/67, br Miss D. E. Oxley, s Ch. Urangeline Panacba, d Rainville Nice (Class 2).
1597 RAINVILLE MEINE FRAU YA (N) (b), 23/2/67, br Miss D. E. Oxley, s Eng. & Aust. Ch. Silvae Frank (imp. U.K.), d Rainville Sugar (Class 9).

MILLER, Mr. & Mrs. A., 42 Alexander St., Sandy Bay, Tas., 7005.
1598 MILDAK CAPELLA (T) (b), w 12/5/67, br Dr. C. I. A. Williams, s Ch. Leura Liberace, d Mildak Starshine (Class 8, 12).

DACHSHUNDS (SMOOTH-HAIRED)

MORRIS, Mrs. S. M., 35 Shierlaw St., Richmond N., S.A., 5033.
1599 BIRRONG PROMISE (S) (d), w 3/1/68, br E. Mathews, s Shetland Park Prefect, d Ch. Birrong Gina Maria (Class 1).
1600 PARKMEAD PRIZE PACKET (S) (b), w 15/11/67, s Eng. & N.Z. Ch. Silvae Defender, d Ch. Grassmead Aurora (Class 7).
1601 PARKMEAD PRINCESS AURORA (S) (b), w 25/10/66, s Shetland Park Prefect, d Ch. Grassmead Aurora (Class 9).
1602 SHETLAND PARK PREFECT (S) (d), w 12/9/64, br C. Martin, s Ch. Ashdown Peaker, d Shetland Park Maria (Class 6).

MUDIE, Mr. & Mrs. D. L., 38 Lyell Pde., Greensborough, 3088.
1603 MILLEWA MONIQUE (b), w 25/2/68, br Mr. & Mrs. T. Clarkson, s Ch. Lorinlea Lancia, d Lorinlea Linda (Class 7).
1604 LORINLEA LIESL (b), w 4/12/66, s Eng. & Aust. Ch. Silvae Frank (imp. U.K.), d Ch. Lorinlea Lorelle (Class 9).
1605 CH. LORINLEA LOUISE (b), w 7/1/66, s Ch. Landeck Johann, d Chipal Combine (Class 12).

NILLBUA KENNELS, Box 125 P.O., Wangaratta, 3677.
1606 NILLBUA MIRACULOUS (d), w 29/7/66, s Ch. Nillbua Wanderlust, d Korbach Miranda (N) (Class 6, 21).

OLVER, Mrs. K. M., Old Northern Rd., Glenorie, N.S.W., 2157.
1607 ZUSAMMEN FIRST EDITION (N) (d), w 20/2/67, s Eng. & Aust. Ch. Silvae Frank (imp. U.K.), d Silvae Foolscap (imp. U.K.) (Class 4).
1608 ENG. & AUST. CH. SILVAE FRANK (imp. U.K.) (d), w 20/6/64, br Mrs. J. Grosvener Workman, s Eng. Ch. Fieldside Freelance, d Silvae Rosette (Class 6).
1609 KLEINEBEINE COPY GIRL (N) (b), w 22/2/68, s Zusammen First Edition, d Kleinebeine Stevonny (Class 7).
1610 ZUSAMMEN CAPANDBELLS (N) (b), w 10/12/67, s Eng. & Aust. Ch. Silvae Frank (imp. U.K.), d Silvae Foolscap (Class 7).

OSBORNE, Mrs. M., Nyora Rd., Poowong, Gippsland S., 3988.
1611 CH. LORINLEA LANCIA (d), w 4/12/66, br Mr. & Mrs. D. L. Mudie, s Eng. & Aust. Ch. Silvae Frank (imp. U.K.), d Ch. Lorinlea Lorelle (Class 3, 21).

PATERSON, Mrs. B., 236 Star St., Welshpool, W.A., 6106.
1612 ARDMORE GEMBROOK (W) (d), w 3/12/64, s Ardmore Donnybrook, d Simeon Simonella (Class 6).

READING, Mrs. G., Tandem, Galston Rd., Dural, N.S.W., 2158.
1613 TANDEM THE WOLF (N) (d), w 2/4/67, s Ch. Womack Wright Royal Show (imp. U.K.), d Tandem Capuccino (Class 2).
1614 CH. TANDEM MISTY MOON (N) (b), w 11/9/64, s Ch. Tandem Roo, d Karlshort Koppelia (Class 12).

ROTHQUE, Mrs. J., 3 Ernest St., Blackburn, 3130.
1615 BONNACORD BON VOYAGE (d), w 13/11/67, br Mrs. B. Wallace, s Womack Welcome Stranger (imp. U.K.), d Olympus Golden Arrow (imp. U.K.) (Class 1).
1616 DURRDACH RED LETTER (d), w 2/9/67, br Mrs. J. Durrant, s Durrdach Red Prince, d Durrdach Princess Jeane (Class 2).

RUSSELL, R. B., 54 Colin St., Horsham, 3400.
1617 BEAULAINES BLACK LACE (imp. N.Z.) (b), w 2/7/66, br Mrs. M. Phillips, s Ch. Hatchmead Viscount (imp. U.K.), d Mecedes Tertre Rouge (Class 12, 22).
1618 BEAULAINES DEFENDER (imp. N.Z.) (d), w 15/6/66, br D. Phillips, s Eng. & N.Z. Ch. Silvae Defender (imp. U.K.), d Hatchmead Black Lily (imp. U.K.) (Class 5, 21).
1619 CH. NILLBUA WAYFARER (d), w 4/2/65, br Nillbua Kennels, s Ch. Silvae Keepsake (imp. U.K.), d Ch. Silvae Withywand (imp. U.K.) (Class 6).

SANDS, Mr. & Mrs. A. W. Moxhams Rd., Monbulk, 3793.
1620 STARFELS WILLANDS GEM (b), w 13/12/67, br L. L. Grant, s Eng. & Aust. Ch. Silvae Frank (imp. U.K.), d Ch. Ardmore Galway Gem (W) (Class 7).

SIMON, P., 1A Fairfax Rd., Bellevue Hill, N.S.W., 2023.
1621 SIMEON SATAN (N) (d), w 5/7/67, s Ch. Womack Wright Royal Show (imp. U.K.), d Simeon Salome (Class 2).
1622 SIMEON DAPHNE (N) (b), w 16/8/66, s Ch. Womack Wright Royal Show (imp. U.K.), d Simeon Spindrift (Class 12).

SKINNER, L. B., Lambrigg, R.M.B., Moss Vale, N.S.W., 2577.
1623 CH. GAYHUND MISS MEMORY (N) (b), w 27/4/64, s Ch. Dachswan Phantom (imp. U.K.), d Ch. Lambrigg Memento (Class 12).

SMITH, Mr. & Mrs. J., 4 Paterson Rd., Springvale, 3172.
1624 DARTLOWE VICKIE ROYAL (b), w 30/8/67, s Wilspark Heinrich, d Ch. Dartlowe Lady Royal (Class 11).

SMITH, L., 5 Scherger Pl., Wagga Wagga, N.S.W., 2650.
1625 DACHSHING MUSKETEER (N) (d), w 28/4/67, s Ch. Culemberg Z for Zorro, d Ch. Bukeiro Bon Ton (Class 2, 21).
1626 DACHSHING LADY JANE (N) (b), w 28/4/67, s Ch. Culemberg Z for Zorro, d Ch. Bukeiro Bon Ton (Class 8).
1627 CH. BUKEIRO BON TON (N) (b), w 18/10/67, br B. W. Bennett, s Dubrovnik Solo, d Dubrovnik Von Kraut (Class 12).

STEWART, L. A. & Mrs. N. J., 39 Bray Av., Klemzig, S.A., 5087.
1628 CH. SUANCA SUNDOWNER (S) (d), w 10/11/64, br F. O. Hill, s Ch. Longlo Black Admiral, d Suanca Seamist (Class 6).
1629 SUANCA SUGAR N SPICE (S) (b), w 19/12/66, br F. O. Hill, s Ch. Suanca Souvenir, d Suanca Seamist (Class 9).
1630 CH. MELDORF MIRANDA (S) (b), w 11/1/66, br G. B. Smith, s Ch. Suanca Sundowner, d Suanca Sophisticate (Class 12).

STEWART, Miss S. J., 39 Bray Av., Klemzig, S.A., 5087.
1631 SUNDOWN SWAGMAN (S) (d), w 26/6/67, br L. A. & Mrs. N. J. Stewart, s Ch. Nillbua Wanderlust, d Ch. Suanca Sunburst (Class 2).

TURNER, W. H. & Mrs., 30 Windsor Av., Croydon Park, N.S.W., 2133.
1632 BIDWAL WILLIEBALD (N) (d), w 17/12/67, s Ch. Womack Wright Royal Show (imp. U.K.), d Bidwal Sailor Girl (Class 1).
1633 CH. BIDWAL SKIPPER (N) (d), w 2/12/64, s Ch. Leura Liberace, d Bidwal Sailor Girl (Class 6).

WALKER, Mrs. D. M., Upper Burringbar, Via Murwillumbah, N.S.W., 2480.
1634 WINDSWEPT LES GIRLS (N) (b), w 1/10/67, br Windswept Kennels, s Lorris of Duniewey (imp. U.K.), d Ch. Windswept Spring Fever (Class 7).

WATERS, Mrs. K., 16 Dove Av., Altona, 3018.
1635 GRADAUS EDEL KRIK (d), w 20/5/67, br Mrs. G. K. Brimblecombe, s Gradaus Sultan, d Bidford Rhinegold (Class 2, 4).

WILSON, Mr. & Mrs. C., 56 Overport Rd., Frankston, 3199.
1636 LORINLEA LUCIA (b), w 4/12/66, br Mr. & Mrs. D. L. Mudie, s Eng. & Aust. Ch. Silvae Frank (imp. U.K), d Ch. Lorinlea Lorelle (Class 12, 21).

WILSON, Mr. & Mrs. F. H., 30 Glenice Av., Blackburn S., 3130.
1637 MILLEWA JANAI (b), w 25/2/68, br Mr. & Mrs. T. Clarkson, s Ch. Lorinlea Lancia, d Lorinlea Linda (Class 7).

WILSPARK KENNELS, Box 47, P.O. Berwick, 3806.
1638 WILSPARK FRANZ (d), w 17/1/67, s Ch. Dartlowe Evergold, d Wilspark Mitzijane (Class 4).
1639 TAHMOOR KARLA (b), w 4/2/67, br Mr. & Mrs. B. Trayhurn, s Wilspark Heinrick, d Dachsunbrae Danette (N) (Class 11).

Class 1. PUPPY DOG.

2-1524 Clarkson, Mr. & Mrs. T., LONGVIEW LEGEND.
1535 Coxon, Miss A. M., URANGELINE DUPLICATE.
3-1556 Grant, L. L., STARFELS HALLMARK.
1560 Gubby, L. J., EYMARD BOSUN.
1563 Hackett, R. L., DAKYVAE THE DANDY (N).

DACHSHUNDS (SMOOTH-HAIRED)

1 - 1567 Hanson, J. & Mrs., HEINTON HERITAGE (N).
1582 Landy, Mr. & Mrs. R. P., BONACCORD GIBRALTER (Q).
4 - 1585 Lewis, Mrs. D., RETEP PRINCE BEAU (N).
1599 Morris, Mrs. S. M., BIRRONG PROMISE (S).
1615 Rothque, Mrs. J., BONNACORD BON VOYAGE.
5 - 1632 Turner, W. H. & Mrs., BIDWAL WILLIEBALD (N).

Class 2. JUNIOR DOG.

2 - 1520 Chamberlain, Mrs. C. J., RETEP SIOBHAN BOY (N).
1584 Lawford, Mrs. D., NILLUMBIK GUNTHER.
1596 Meek, Miss I. H., RAINVILLE MEIN HERR YA (N).
1613 Reading, Mrs. G., TANDEM THE WOLF (N).
3 1616 Rothque, Mrs. J., DURRDACH RED LETTER.
1 - 1621 Simon, P., SIMEON SATAN (N).
1625 Smith, L., DASHCHING MUSKETEER (N).
1631 Stewart, Miss S. J., SUNDOWN SWAGMAN (S).
1635 Waters, Mrs. K., GRADAUS EDEL KRIK.

Class 3. INTERMEDIATE DOG.

1512 Batchelor, Mrs. D. W., WOMACK WROYAL REYNARD (imp. U.K.).
1519 Callander, Mr. & Mrs. R. H., DACHEL RED SEAL.
3 - 1525 Clarkson, Mr. & Mrs. T., CH. LORINLEA LUBECK.
5 - 1529 Cook, Mrs. W. A., BABALONG BLACK SATAN (N).
4 - 1548 Dunn, C. & Mrs., CH. DUBROVNIK DIPLOMAT (N).
1555 Gillespie, Mrs. P., LONGLO BLACK MAJESTY.
1 - 1568 Hanson, J. & Mrs., CH. HEINTON PIED PIPER (N).
1576 Kurmara Kennels, LAMBRIGG DOLLAR BILL (N).
1577 Kurmara Kennels, MERRIBRIGG FRITZ (N).
1591 Martin, Mrs. C., SHETLAND PARK VALIANT (S).
2 - 1611 Osborne, Mrs. M., CH. LORINLEA LANCIA.

Class 4. GRADUATE DOG.

1521 Chamberlain, Mrs. C. J., KORBACH REQUEST (N).
1 - 1607 Olver, Mrs. K. M., ZUSAMMEN FIRST EDITION (N).
2 - 1638 Wilspark Kennels, WILSPARK FRANZ.
3 - (1519) Callander, Mr. & Mrs. R. H., DACHEL RED SEAL.
(1635) Waters, Mrs. K., GRADAUS EDEL KRIK.

Class 5. LIMIT DOG.

1 - 1530 Cook, Mrs. W. A., BABALONG VISCOUNT ROLO (N).
3 - 1542 Cunningham, Miss A. G., URANGELINE PANJANDRUM.
2 - 1618 Russell, R. B., BEAULAINES DEFENDER (imp. N.Z.).
(1555) Gillespie, Mrs. P., LONGLO BLACK MAJESTY.

Class 6. OPEN DOG.

1508 Alexander, Mrs. T. M., CH. NILLBUA WILHELM.
1533 Coulter, Mr. & Mrs. E. G., CH. STARFELS SUNDEED.
1536 Coxon, Miss A. M., CH. URANGELINE MOWGLI.
1546 Doherty, Messrs. B. & T. Crowley, BELA BRIGHT PERRI (N).
3 - 1565 Hannah, Mrs. R., SWANDACH CAESAR.
4 - 1580 Lambrigg Kennels, CH. LAMBRIGG TOO RITE (N).
1587 Lubransky, Miss S., CH. NOORUMBA HAPPY PIRATE.
1590 Martin, Mrs. C., SHETLAND PARK ICENI (S).
5 - 1594 Mathews, Mesdames C. B., & E. Mackinolty, CH. DUBROVNIK PHANPHARE (N).
1602 Morris, Mrs. S. M., SHETLAND PARK PREFECT (S).
1606 Nillbua Kennels, NILLBUA MIRACULOUS.
1608 Olver, Mrs. K. M., ENG. & AUST. CH. SILVAE FRANK (imp. U.K.).
1612 Paterson, Mrs. B., ARDMORE GEMBROOK (W).
2 - 1619 Russell, R. B., CH. NILLBUA WAYFARER.
1628 Stewart, L. A. & Mrs. N. J., CH. SUANCA SUNDOWNER (S).
1 - 1633 Turner, W. H. & Mrs., CH. BIDWAL SKIPPER (N).
(1555) Gillespie, Mrs. P., LONGLO BLACK MAJESTY.

1633 - **Challenge Certificate—Best Dog.**

Class 7. PUPPY BITCH.

1510 Apted, Miss G. & Mrs. J., STARFELS TWIGGY.
1516 Batchelor, Mrs. D. W., ROMALO WRAINMAKER (S).
5 - 1526 Clarkson, Mr. & Mrs. T., DAKYVAE DOMINICA (N).
1527 Clarkson, Mr. & Mrs. T., MILLEWA MARINA.
1 - 1531 Cook, Mrs. W. A., BABALONG MALDORI (N).
1532 Cooke, Mrs. L. D., SEANLEE MISS TINA (N).
1534 Cox, Miss M., GAYDACH GEORGIE GIRL.
1538 Crozier, Miss C., LONGLO BLACK FANTASY.
1539 Crozier, Miss C., LONGLO BLACK CHIFFON.
1543 Cunningham, Miss A. G., URANGELINE FACSIMILE.
1549 Dunn, C. & Mrs., DUBROVNIK FANTOM DANSA (N).
1553 Garrett, Mrs. J., WOTAMA DELILAH.
1557 Grant, L. L., ARDMORE VIKTORIA (W).
1558 Grant, L. L., ARDMORE INDIAN MAID (W).
4 - 1564 Hackett, R. L., DAKYVAE DITA (N).
1569 Hanson, J. & Mrs., HEINTON HELLO (N).
1570 Hanson, J. & Mrs., HEINTON PIPETTE (N).
1572 Honeyball, D. R., TARANTELLE TAFFETA (Q).
1573 Hunter, Mr. & Mrs. A., GAYDACH MISS BINDI.
1575 Keys, F. T., URANGELINE IMPRESSION.
1581 Lambrigg Kennels, LAMBRIGG ECHO (N).
1600 Morris, Mrs. S. M., PARKMEAD PRIZE PACKET (S).
1603 Mudie, Mr. & Mrs. D. L., MILLEWA MONIQUE.
1609 Olver, Mrs. K. M., KLEINEBEINE COPY GIRL (N).
1610 Olver, Mrs. K. M., ZUSAMMEN CAPANDBELLS (N).
1620 Sands, Mr. & Mrs. A. W. STARFELS WILLANDS GEM.
2 - 1634 Walker, Mrs. D. M., WINDSEPT LES GIRLS (N).
3 - 1637 Wilson, Mr. & Mrs. F. H., MILLEWA JANAI.

Class 8. JUNIOR BITCH.

1 - 1513 Batchelor, Mrs. D. W., ROMALO WREGALIA (S).
1523 Clark, Mrs. C. H., JANALIE JEDDA.
4 - 1528 Comeadow, Mr. & Mrs. R., AROLSEN ELINKA.
1562 Guy, Mrs. H., SUNDOWN SATINAY (S).
3 - 1566 Hannah, Mrs. R., NILLUMBIK MANDY.
1586 Lewis, Mrs. D., RETEP SCHNUXLONI (N).
1589 Lynch, Miss V., NILLUMBIK GRETEL.
2 - 1595 Mathews, Mesdames C. B., & E. Mackinolty, DUBROVNIK PHANDAGO (N).
1598 Miller, Mr. & Mrs. A., MILDAIK CAPELLA (T).
1626 Smith, L., DACHSHING LADY JANE (N).

Class 9. INTERMEDIATE BITCH.

1 - 1514 Batchelor, Mrs. D. W., CH. TANDEM WRIGHT REGAL (S).
1517 Butler, Mrs. R., LOHENGRIN LUCILLE (N).
1544 Cunningham, Miss A. G., DUBROVNIK BRIGHT STAR (N).
1550 Dunstone, K., STARFELLS CATHERINE.
2 - 1559 Grant, L. L., STARFELS LIMELIGHT.
3 - 1579 Kurmara Kennels, MERRIBRIGG JEDDA (N).
1592 Martin, Mrs. C., SHETLAND PARK VANITY FAIR (S).

DACHSHUNDS (SMOOTH HAIRED)—DACHSHUNDS MINIATURE (SMOOTH HAIRED)

1597 Meek, Miss I. H., RAINVILLE MEINE FRAU YA (N).
1601 Morris, Mrs. S. M., PARKMEAD PRINCESS AURORA (S).
1604 Mudie, Mr. & Mrs. D. L., LORINLEA LIESL.
1629 Stewart, L. A. & Mrs. N. J., SUANCA SUGAR N SPICE (S).

Class 10. GRADUATE BITCH.

2- 1518 Callander, Mr. & Mrs. R. H., DACHEL BLACK PEARL.
1- 1522 Chamberlain, Mr. & Mrs. C. J., KORBACH SILVAFERN (N).
3- 1574 Hunter, Mr. & Mrs. A., GRADAUS BONNIE BLUE.
1583 Lanyon, Miss J. C., LANYON NONAMY (S).

Class 11. LIMIT BITCH.

1540 Crozier, Miss C., LONGLO GOLDEN REVERIE.
2- 1545 Cunningham, Miss A. G., URANGELINE REPLICA.
1578 Kurmara Kennels, KURMARA SEAMSTRESS.
3- 1624 Smith, Mr. & Mrs. J., DARTLOWE VICKIE ROYAL.
1639 Wilspark Kennels, TAHMOOR KARLA.
1- (1518) Callander, Mr. & Mrs. R. H., DACHEL BLACK PEARL.

Class 12. OPEN BITCH.

1509 Alexander, Mrs. T. M., DERBYDACH AQUANITA (S).
1511 Bartlett, G., BEAULAINES BLACK LADY (imp. N.Z.).
5- 1515 Batchelor, Mrs. D. W., VALDACHS IRMA LA DOUCE (S).
1537 Coxon, Miss A. M., ENG. CH. DARGARVEL MERRYMAKER (imp. U.K.).
1541 Crozier, Miss C., LONGLO RED TOP.
1547 Crowley, Messrs. B. & T., CH. MARTINIQUE MISS DIOR (N).
1551 Furneyvall, J., CH. FURNCREST ZARA.
1552 Furneyvall, J., CH. FURNCREST BLACK SABI.
1554 Garrett, Mrs. J., LANUIN LEANNE.
1561 Gubby, L. J., CHIPAL FABLIM.
1571 Hanson, J. & Mrs., CH. LEURA LEONA (N).
4- 1588 Lynch, Mrs. V., CH. SWANDACH TANYA.
1593 Martin, Mrs. C., ASHDOWN MARQUESE (imp. U.K.).
1605 Mudie, Mr. & Mrs. D. L., CH. LORINLEA LOUISE.
1614 Reading, Mrs. G., CH. TANDEM MISTY MOON (N).
1617 Russell, R. B., BEAULAINES BLACK LACE (imp. N.Z.).
1622 Simon, P., SIMEON DAPHNE (N).
2- 1623 Skinner, L. B., CH. GAYHUND MISS MEMORY (N).
1627 Smith, L., CH. BUKEIRO BON TON (N).
1- 1630 Stewart, L. A. & Mrs. N. J., CH. MELDORF MIRANDA (S).
3- 1636 Wilson, Mr. & Mrs. C., LORINLEA LUCIA.
(1518) Callander, Mr. & Mrs. R. H., DACHEL BLACK PEARL.
(1598) Miller, Mr. & Mrs. A., MILDAIK CAPELLA (T).

1630 —**Challenge Certificate—Best Bitch.**

KCC Cocktail Party

Council Dining Room

on Saturday, 28th September

at 4 p.m.

DACHSHUNDS MINIATURE (SMOOTH HAIRED)

BARTLETT, G., 45 McPherson St., Nhill, 3418.
1640 DEUTSCHDACH HERRI (d), w 9/1/68, s Ch. Deutschdach Lui, d Ch. Deutschdach Zarella (Class 13).
1641 CH. DEUTSCHDACH LUI (d), w 20/4/65, s Windswept Frog Prince (N), d Ch. Deutschdach Daune (Class 16).
1642 CH. DEUTSCHDACH ULRICH (d), 20/4/65, s Windswept Frog Prince (N), d Ch. Deutschdach Daune (Class 16).
1643 DEUTSCHDACH LUISE (b), 9/1/68, s Ch. Deutschdach Lui, d Ch. Deutschdach Zarella (Class 17).
1644 DEUTSCHDACH GRETA (b), w 9/3/68, s Ch. Typhoon of Yewden (imp. U.K.), d Ch. Deutschdach Helga (Class 17).
1645 CH. DEUTSCHDACH HELGA (b), w 20/4/65, s Windswept Frog Prince (N), d Ch. Deutschdach Daune (Class 20).
1646 CH. DEUTSCHDACH ZILA MAREE (b), w 26/10/64, s Ch. Flaunden Shah (imp. U.K.), d Ch. Deutschdach Delikat (Class 20).

BRITTON, L. A. & Mrs., 38 Cranston Rd., Dural, N.S.W., 2158.
1647 AMARILLO POLLY PERKINS (N) (b), w 21/4/67, s Grundale The Beaver, d Grundale Polly Pretzel (Class 18).

FLANNERY, Mrs. S., Cnr. Union & Belmore Rd., Balwyn N., 3104.
1648 SPORTLAND MISS MUFFETT (b), w 7/9/66, s Phylben Tami Tim, d Phylben Jest Mandy (Class 19).

FULTON, M., 5 Portland Pde., Seaford, 3198.
1649 ERAMOSA DOHDOH SCHMOO (b), w 10/2/66, br Mrs. D. J. Lees, s Ch. Dalzar Jester, d Eramosa Smumphi (Class 19).

GRUNDALE KENNELS, C/- Mrs. L. Britton, 38 Cranston Rd., Dural, N.S.W., 2158.
1650 GRUNDALE THE BEAVER (N) (d), w 8/11/65, s Mannheim Mozart, d Grunwald Gago (imp. U.K.) (Class 16).

GUY, Mrs. H., Longview, Box 8, Eltham, 3095.
1651 LONGVIEW VICKSON (d), w 23/1/68, s Sauminda Victor (imp. U.K.), d Longview Blushin Bride (Class 13).
1652 LONGVIEW VICTOR (d), w 23/1/68, s Sauminde Victor (imp. U.K.), s Longview Blushin Bride (Class 14).
1653 CH. MINIDACK MONTE CARLO (d), w 29/6/66, br Mrs. A. Randall, s Minidack Monterry, d Minidack Magilda (Class 16, 21).
1654 LONGVIEW VICTORIA (b), w 23/1/68, s Sauminda Victor (imp. U.K.), d Longview Blushin Bride (Class 17).
1655 LONGVIEW MONIQUE (b), w 3/2/67, s Weedach Warrick, d Northam Fridays Child (N) (Class 19).
1656 LONGVIEW REDWING (b), w 31/1/68, s Chip Jetson, d Dalcliffe Autumn Gold (Class 17).

HANDFORD, Mrs. G., 31 Kings Rd., Castle Hill, N.S.W., 2154.
1657 BEAMOND CHARLIE MYBOY (d), w 9/3/65, s Ch. Paddy of Wendlitt (imp. U.K.), d Ch. Weedach Willette (Class 16).
1658 ARDMORE DILLY DALLY (W) (b), w 26/6/66, br Mrs. B. Paterson, s Ch. Weedach Weebor, d Ardmore Gorgeous Gotis (Class 19).
1659 CH. MINIDACK MTOMBEZANE (b), w 21/12/65, br Mrs. A. Randall, s Ashford Magnifique (imp. N.Z.), d Minidack Montena (Class 20).

HARDIE, W., 9 Stewart Av., Hornsby, N.S.W., 2077.
1660 SONDERBAR LET IT BE ME (N) (b), w 4/11/67, s Ch. Grunwald Giri (imp. U.K.), d Ch. Sonderbar Say It Again (Class 17).
1661 CH. SONDERBAR SAY IT AGAIN (N) (b), w 28/12/64, s Quest of Wendlitt (imp. U.K.), d Ch. Windswept Hold Me Close (Class 20).
1662 SONDERBAR ITLL BE ME (N) (b), w 4/11/67, s Ch. Grunwald Giri (imp. U.K.), d Ch. Sonderbar Say It Again (Class 20).

HUBBARD, Mrs. P. M., 69 Penfold Rd., Rosslyn Park, S.A., 5072.
1663 LANDAU YOUNG LOCHINVAR (S) (d), w 3/10/67, br Mrs. I. McGregor, s Ch. Toptown Sonny Boy, s Ch. Landau Lovely Lisa (Class 16).

DACHSHUNDS, MINIATURE (SMOOTH-HAIRED)

1664 SCHONER MARIA (S) (b), w 22/1/68, s Sauminda Victor (imp. U.K.), d Ch. Minidack Mia (Class 17).
1665 SCHONER MELITA (S), w 22/1/68, s Sauminda Victor (imp. U.K.), d Ch. Minidack Mia (Class 18).
1666 CH. MINIDACK MIA (S) (b), w 11/4/66, br Mrs. A. Randall, s Minidack Monterry, Minidack Myra (Class 20).

HUDSON, Mrs. E., 25 Pibrac Av., Turramurra, N.S.W., 2074.
1667 MELLIFONT HANS (N) (d), w 3/2/63, br Mrs. Blackmore, s Ch. Grunwald Giri, d Mellifont Christina (Class 16).
1668 SAUMINDA VICTOR (imp. U.K.) (d), w 20/7/65, br Mrs. Nunn, s Sauminda Austin, d Monken Mayblossom (Class 16).
1669 GRUNWALD GRILSA (imp. U.K.) (b), w 8/4/66, br Mr. & Mrs. Lloyd, s Grunwald Gethin, d Grunwald Gwenda (Class 19).

JUDD, Mrs. J., 38 Clarke St., Newton, Geelong, 3220.
1670 DEUTSCHDACH ZAMBA (b), w 21/10/67, br G. Bartlett, s Ch. Deutschdach Daumen, d Beamond Polly Perkins (Class 17).

LAND, G., 88 Barrack St., Hobart, Tas., 7000.
1671 CH. BETLAND SALOME (T) (b), w 23/3/67, s Ch. Typhoon of Yewden (imp. U.K.), d Ch. Anaranda Pearl (Class 19, 20).

LANYON, Miss J. C., Mylor, S.A., 5153.
1672 PHYLBEN BENJAMIN BUNN (d), w 14/6/66, br Phylben Kennels, s Ch. Phylben Tami Tim, b Phylben Mandi Russette (Class 15).
1673 LANYON LUCY VAN PELT (S) (b), w 13/9/67, s Ch. Lanyon Oliver Twist, d Phylben Fantim (Class 18).

LEES, Master J. & Mrs. D. J., Falkirk, Box 8, Woodend, 3442.
1674 ERAMOSA GINGABRED GIRL (b), w 30/10/67, s Phylben Benedict Bunn, d Eramosa Glosk (Class 17).
1675 BLUE EYES OF MONTREUX (imp. U.K.) (b), w 20/12/66, br A. Negal, s Eng. Ch. Adrian of Montreux, d Rosemary of Montreux (Class 19).
1676 CH. ERAMOSA NOOPI (b), w 3/5/65, br Mrs. D. J. Lees, s Ch. Dalzar Jester (N), d Minidack Midgeen (Class 20).

LEMKE, Mrs. J., 7 Williamson Cr., Warwick Farm, N.S.W., 2170.
1677 MELLIFONT PETRA (N) (b), w 9/6/67, br Mrs. C. Blackmore, s Ch. Typhoon of Yewden, d Mellifont Krista (Class 20).

McGILCHRIST, Mrs. V., Somerton Rd., Oaklands Junction, 3047.
1678 SLEEKLINE WEE ANGELL (b), w 6/6/67, s Ch. Typhoon of Yewden (imp. U.K.), d Landeck Lady Louise (Class 18).
1679 SLEEKLINE ISABELLA (b), w 6/6/67, s Ch. Typhoon of Yewden (imp. U.K.), d Landeck Lady Louise (Class 20, 22).

MUDIE, Mr. & Mrs. D. L., 30 Lyell Pde., Greensborough, 3088.
1680 CH. LANDECK LITTLE LOVE (b), w 20/11/65, br W. H. Johnson, s Ashintully Peterkin, d Windswept First Love (N) (Class 20).

NOBLE, Mr. & Mrs. M. A., 10 Lake Av., Mitcham, 3132.
1681 RAUDY MAESTRO (d), w 3/1/67, s Ch. Windswept Peacock Pie (N), d Windswept Love in Bloom (N) (Class 15).

NORTH, C. & Master K., 8 Birdwood Av., Upwey, 3158.
1682 WINDSWEPT PRINCE HENRY (N) (d), w 9/2/67, br Mrs. S. Pausey, s Ch. Flaunden Shah (imp. U.K.), d Ch. Windswept Moss Rose (N) (Class 15).

PATERSON, B., 236 Star St., Welshpool, W.A., 6106.
1683 ARDMORE DOUBLE DEMON (W) (d), w 29/8/67, s Ch. Kleindachs Darius, d Ardmore Seamless Sis (Class 16).

PHYLBEN KENNELS, Cadles Rd., Carrum Downs, 3200.
1684 PHYLBEN POPPEKET (b), w 23/9/67, s Phylben Brandy Bear (N), d Phylben Tam Keti (N) (Class 18).
1685 PHYLBEN PIPPIKET (b), w 23/9/67, s Phylben Brandy Bear (N), d Phylben Tam Keti (N) (Class 18).
1686 PHYLBEN JEDDA (b), w 24/1/67, s Ch. Dalzar Jester, d Minidack May Queen (Class 19).
1687 PHYLBEN MITZIE MOO (b), w 23/5/66, s Phylben Tamrick, d Phylben Mitzie Muff (N) (Class 20).
1688 PHYLBEN FELIMA (b), w 26/9/65, s Phylben Jesterman, d Meridach Mitzi (Class 20).
1689 SIMROCA BEEDLE BOMB (d), w 29/1/68, br Dr. A. Clements, s Weedach Wimoweh, d Gowran Rubella of Findon (imp. U.K.) (Class 13).
1690 SIMROCA BELLA (b), w 29/1/68, br Dr. A. Clements, s Weedach Wimoweh, d Gowran Rubella of Findon (imp. U.K.) (Class 17).
1691 PHYLBEN TOTLEWOT (d), w 27/12/67, s Ch. Phylben Ricky Ruff (N), d Ch. Phylben Tami Tot (Class 13).
1692 PHYLBEN PEARON (d), w 10/1/68, s Phylben Arron, d Eramosa Peanuttle (Class 14).
1693 PHYLBEN PHAROAH (d), w 28/1/67, s Ch. Phylben Ricky Ruff (N), d Phylben Mandi Muffet (N) (Class 15).

POUNDS, Mrs. J., "The Dachshund Village", Glen Osmond, S.A., 5064.
1694 VILLAGE BABETTE (S) (b), w 3/4/67, s Phylben Jesterman, d Village Suzette (Class 18).

ROWLEY, Mr. & Mrs. R., Homestead Rd., Wonga Park, 3136.
1695 GRADAUS MISS GADGET (b), w 12/3/68, br Mrs. G. K. Brimblecombe, s Gradaus Spida, d Gradaus Gadget (Class 17).
1696 CHIPAL PRINCESS SUE (b), w 8/10/67, s Weedach Warrick, d Longview Black Magic (Class 18).

SMITH, Mr. & Mrs. J., 4 Paterson Rd., Springvale, 3172.
1697 DARTLOWE SAMBO (d), w 25/3/67, s Phylben Jesterman, d Landeck Lady Sarah (Class 15).

SUMMERELL, A. S. & F. E., 20 Shakespeare St., Campsie, N.S.W., 2194.
1698 CH. TOPTOWN SONNY BOY (N) (d), w 1/9/65, s Amarillo Cherokee, d Toptown Steffie (Class 16).
1699 TOPTOWN THE COUNT (N) (d), w 11/9/67, s Ch. Toptown Sonny Boy, d Ch. Amerillo Contessa (Class 14).
1700 CH. TOPTOWN GOLDEN GIRL (N) (b), w 1/9/65, s Emprillo Cherokee, d Toptown Steffie (Class 20).

Class 13. PUPPY DOG.

1640 Bartlett, G., DEUTSCHDACH HERRI.
1651 Guy, Mrs. H., LONGVIEW VICKSON.
1 -1689 Phylben Kennels, SIMROCA BEEDLE BOMB.
2 -1691 Phylben Kennels, PHYLBEN TOTLEWOT.

Class 14. JUNIOR DOG.

1652 Guy, Mrs. H. LONGVIEW VICKTOR.
1692 Phylben Kennels, PHYLBEN PEARON.
1 -1699 Summerell, A. S. & F. E., TOPTOWN THE COUNT (N).

Class 15. INTERMEDIATE DOG.

1 - 1672 Lanyon, Miss J. C., PHYLBEN BENJAMIN BUNN.
1681 Noble, Mr. & Mrs. M. A., RAUNDY MAESTRO.
1682 North, C. & Master K., WINDSWEPT PRINCE HENRY (N).
3 - 1693 Phylben Kennels, PHYLBEN PHAROAH.
2 -1697 Smith, Mr. & Mrs. J., DARTLOWE SAMBO.

Class 16. OPEN DOG.

1641 Bartlett, G., CH. DEUTSCHDACH LUI.
2 - 1642 Bartlett, G., DEUTSCHDACH ULRICH.
1650 Grundale Kennels, GRUNDALE THE BEAVER (N).
3 - 1653 Guy, Mrs. H., CH. MINIDACK MONTE CARLO.
1657 Handford, Mrs. G., BEAMOND CHARLIE MY-BOY.

Dachshunds, Miniature (Smooth-Haired)—Dachshunds (Wire-Haired)

1663 Hubbard, Mrs. P. M., LANDAU YOUNG LOCHINVAR (S).
1667 Hudson, Mrs. E., MELLIFONT HANS (N).
1668 Hudson, Mrs. E., SAUMINDA VICTOR (imp. U.K.).
1683 Paterson, B., ARDMORE DOUBLE DEMON (W).
1 - 1698 Summerell, A. S. & F. E., CH. TOPTOWN SONNY BOY (N).

1698 — **Challenge Certificate—Best Dog.**

Class 17. PUPPY BITCH.

1643 Bartlett, G., DEUTSCHDACH LUISE.
5 - 1644 Bartlett, G., DEUTSCHDACH GRETA.
3 - 1654 Guy, Mrs. H., LONGVIEW VICTORIA.
2 - 1656 Guy, Mrs. H., LONGVIEW REDWING.
4 — 1660 Hardie, W., SONDERBAR LET IT BE ME (N).
1 - 1664 Hubbard, Mrs. P. M., SCHONER MARIA (S).
1670 Judd, Mrs. J., DEUTSCHDACH ZAMBA.
1674 Lees, Master J. & Mrs. D. J., ERAMOSA GINGABRED GIRL.
1690 Phylben Kennels, SIMROCA BELLA.
1695 Rowley, Mr. & Mrs. R., GRADAUS MISS GADGET.

Class 18. JUNIOR BITCH.

2 — 1647 Britton, L. A. & Mrs., AMARILLO POLLY PERKINS (N).
1 - 1665 Hubbard, Mrs. P. M., SCHONER MELITA (S).
1673 Lanyon, Miss J. C., LANYON LUCY VAN PELT (S).
1678 McGilchrist, Mrs. V., SLEEKLINE WEE ANGELL.
1684 Phylben Kennels, PHYLBEN POPPEKET.
3 - 1685 Phylben Kennels, PHYLBEN PIPPIKET.
1694 Pounds, Mrs. J., VILLAGE BABETTE (S).
1696 Rowley, Mr. & Mrs. R., CHIPAL PRINCESS SUE.

Class 19. INTERMEDIATE BITCH.

3 - 1648 Flannery, Mrs. S., SPORTLAND MISS MUFFETT.
1649 Fulton, M., ERAMOSA DOHDOH SCHMOO.
1655 Guy, Mrs. H., LONGVIEW MONIQUE.
1658 Handford, Mrs. G., ARDMORE DILLY DALLY (W).
1669 Hudson, Mrs. E., GRUNWALD GRILSA (imp. U.K.).
1 - 1671 Land, G., CH. BETLAND SALOME (T).
2 - 1675 Lees, Master J. & Mrs. D. J., BLUE EYES OF MONTREUX (imp. U.K.).
1686 Phylben Kennels, PHYLBEN JEDDA.

Class 20. OPEN BITCH.

5 - 1645 Bartlett, G., CH. DEUTSCHDACH HELGA.
1646 Bartlett, G., CH. DEUTSCHDACH ZILA MAREE.
3 - 1659 Handford, Mrs. G., CH. MINIDACK MTOMBEZANE.
1661 Hardie, W., CH. SONDERBAR SAY IT AGAIN (N).
1662 Hardie, W., SONDERBAR ITLL BE ME (N).
1666 Hubbard, Mrs. P. M., CH. MINIDACK MIA (S).
1676 Lees, Master J. & Mrs. D. J., CH. ERAMOSA NOOPI.
1677 Lemke, Mrs. J., MELLIFONT PETRA (N).
4 — 1679 McGilchrist, Mrs. V., SLEEKLINE ISABELLA.
1680 Mudie, Mr. & Mrs. D. L., CH. LANDECK LITTLE LOVE.
1687 Phylben Kennels, PHYLBEN MITZIE MOO.
1688 Phylben Kennels, PHYLBEN FELIMA.
1 - 1700 Summerell, A. S. & F. E., CH. TOPTOWN GOLDEN GIRL (N).
2 - (1671) Land, G., CH. BETLAND SALOME (T).

1700 - **Challenge Certificate—Best Bitch.**

DACHSHUNDS (WIRE HAIRED)

AYTOUN, Miss C., Jumping Creek Rd., Wonga Park, 3130.
1701 BLAXWOOD FAGUS (d), w 25/2/65, br G. F. Blaxland, s Zan Haarig Cedar, d Longview Bracken (Class 16).
1702 ASHINTULLY GEORGINA (b), w 1/11/64, s Ch. Gradaus Harris, d Ch. Ashintully Katy Did (Class 20).

CHAMBERLAIN, Mrs. C. J., 521 Hume H'way, Villawood, N.S.W., 2163.
1703 RETEP RAGGEDY BIRCH (N) (b), w 15/8/66, s Ch. Jenthep Jonothan, d Ch. Dormargil Raggety Frau (Class 19).

COOKE, Mrs. L. D., 253 Hecton St., Sefton, N.S.W., 2162.
1704 CH. RETEP THE SAINT (N) (d), w 15/8/66, br Mrs. C. J. Chamberlain, s Ch. Jenthep Jonothan, d Dormargil Raggedy Frau (Class 15).

MILLER, Mr. & Mrs. A., 42 Alexander St., Sandy Bay, Hobart, Tas., 7005.
1705 FICHTENWALD DEISTER (imp. U.K.) (d), w 17/10/62, br R. A. B., Matthews, s Eng. Ch. Gisbourne Inca, d Fichtenwald Steinktrug (Class 16).

POUNDS, Mrs. J. P., "The Dachshund Village", Glen Osmond, S.A., 5064.
1706 VILLAGE RIP VAN WINKLE (S) (d), w 17/7/67, s Village Pedro, d Blaxwood Flora (Class 14).
1707 VILLAGE TOPSY TURVY (S) (b), w 17/7/67, s Village Pedro, d Blaxwood Flora (Class 18).

Class 14. JUNIOR DOG.

1 - 1706 Pounds, Mrs. J. P., VILLAGE RIP VAN WINKLE (S).

Class 15. INTERMEDIATE DOG.

1 - 1704 Cooke, Mrs. L. D., CH. RETEP THE SAINT (N).

Class 16. OPEN DOG.

2 - 1701 Aytoun, Miss C., BLAXWOOD FAGUS.
1 - 1705 Miller, Mr. & Mrs. A., FICHTENWALD DEISTER (imp. U.K.).

1706 - **Challenge Certificate—Best Dog.**

Class 18. JUNIOR BITCH.

1 - 1707 Pounds, Mrs. J. P., VILLAGE TOPSY TURVY (S).

Class 19. INTERMEDIATE BITCH.

1 - 1703 Chamberlain, Mrs. C. J., RETEP RAGGEDY BIRCH (N).

Class 20. OPEN BITCH.

1 - 1702 Aytoun, Miss C., ASHINTULLY GEORGINA.

1703 **Challenge Certificate—Best Bitch.**

EXERCISING EXHIBITS.—Exhibits may be exercised during the luncheon and tea adjournments.

Dogs must not be allowed off leads at any time whilst on the Showgrounds; neither will they be permitted on the lawns nor near the flower beds.

Except as stated herein, no exhibit may be absent from its bench unless for the purpose of being judged.

DACHSHUNDS MINIATURE (WIRE HAIRED)

AYTOUN, Miss C., Jumping Creek Rd., Wonga Park, 3136.
1708 ASHINTULLY LITTLEIST (b), w 21/4/67, s Gradaus Cadett, d Ashintully Manuella (Class 18).

LEES, Mrs. D., "Falkirk", Box 8, Woodend, 3442.
1709 MINIWIRE BORODON (N) (d), w 17/9/67, br H. & Mrs. M. Stait-Gardner, s Ch. Johnnyville Justice (imp. U.K.), d Ch. Tanglewood Tarbaby (imp. U.K.) (Class 14).
1710 CH. MINIWIRE KYRA (N) (b), w 1/8/66, br H. & Mrs. M. Stait-Gardner, s Ch. Johnnyville Justice (imp. U.K.), d Ch. Tanglewood Tarnette (imp. U.K.) (Class 20).

POUNDS, Mrs. J. P., "The Dachshund Village", Glen Osmond, S.A., 5064.
1711 VILLAGE EVIL WEEVIL (S) (b), w 7/3/68, s Village Merlin, d Village Witch (Class 17).

Class 14. JUNIOR DOG.

1 — 1709 Lees, Mrs. D., MINIWIRE BORODON (N).

Challenge Certificate—Best Dog.

Class 17. PUPPY BITCH.

1 — 1711 Pounds, Mrs. J. P., VILLAGE EVIL WEEVIL (S).

Class 18. JUNIOR BITCH.

1 — 1708 Aytoun, Miss C., ASHINTULLY LITTLEIST.

Class 20. OPEN BITCH.

1 — 1710 Lees, Mrs. D., CH. MINIWIRE KYRA (N).

1710. **Challenge Certificate—Best Bitch.**

DALMATIANS

ALLDRITT, Mrs. V. E., 65 Banff St., Reservoir, 3073.
1712 MISTCROFT JUST DANDY (d), w 19/12/67, br Mrs. K. R. Thompson, s Northview Yangsoi (S), d Ch. Mistcroft Melody (Class 13).

BEVERIDGE, B. & Mrs. P., Box 121, P.O. Sunbury, 3429.
1713 AACARSHA ANTHONY (d), w 6/9/67, s Ch. Pacemaker Beau Brummel, d Northview Uno (S) (Class 14).
1714 CH. PACEMAKER BEAU BRUMMEL (d), w 23/10/62, br Mr. & Mrs. R. P. Maidment, s Ch. Sheppankim Samson, d Ch. Karang Denise (Class 16).
1715 AACARSHA SUZANNA (b), w 26/2/67, s Ch. Pacemaker Beau Brummel, d Duffnell Alice (imp. U.K.) (Class 19, 21).

BROWN, Mr. & Mrs. G., 2 Thistle St., Pascoe Vale S., 3044.
1716 MISTCROFT ENCORE (d), w 8/4/66, br Mrs. K. R. Thompson, s Ch. Northview Pharoah (S), d Mistcroft Melody (Class 16).

CARLE, Mr. & Mrs. K. W., 21 Carramar St., Chadstone, 3148.
1717 DALJOY BOY (d), w 2/3/68, br Daljoy Kennels, s Mistcroft Encore, d Mistcroft Debutante (Class 13).

DALJOY KENNELS, 52 John St., Glenroy, 3046.
1718 DALJOY AMANDA (b), 7/4/67, s Daljoy Raphael, d Mistcroft Debutante (Class 18).
1719 MISTCROFT DEBUTANTE (b), w 2/4/66, br Mrs. K. R. Thompson, s Ch. Northview Pharoah (S), d Ch. Daljoy Cinders (Class 19).

DUMBLEDEER KENNELS & J. B. Doyle, 54 Pacific Pde., Deewhy, N.S.W., 2099.
1720 DUMBLEDEER ROWANNA (N) (b), w 7/5/67, br Dumbledeer Kennels, s Ch. Dumbledeer Jake U.D., d Yenton Chloe (Class 18).

DUMBLEDEER KENNELS & Mrs. Henderson, 54 Pacific Pde., Deewhy, N.S.W., 2099.
1721 CH. DUMBLEDEER ONTANNA (N) (b), w 26/10/66, br Dumbledeer Kennels, s Dumbledeer Matchless, d Ch. Dumbledeer Annetia C.D. (Class 19).

ELLIOTT, V., 17 James St., Richmond E., 3121.
1722 ALAMO CLYTEMNESTRA (b), w 10/1/64, br Mr. & Mrs. E. F. Taylor, s Crecy Black Prince, d Pacemaker Suzy (Class 20).

FLEETWOOD, Mrs. L. J., Box 102, Cockatoo Valley, S.A., 5351.
1723 CH. NORTHVIEW TRADEMARK (S) (d), w 29/6/65, s Ch. Northview Comet, d Ch. Northview Regal Lady (Class 16).
1724 NORTHVIEW CRYSTAL (S) (b), w 30/11/67, s Ballanda Goonda, d Ch. Northview Regal Lady (Class 17).
1725 NORTHVIEW CHERRY (S) (b), w 30/11/67, s Ballanda Goonda, d Ch. Northview Regal Lady (Class 18).

HARGRAVE, Mr. & Mrs. G., 5 Almondsbury Cr., Blackburn, 3130.
1726 CH. ROADSTAR ROGER (d), w 22/1/66, s Ch. Pacemaker Achilles, d Ch. Crecy Lyndee (Class 16).
1727 ROADSTAR REBECCA (b), w 15/5/67, s Ch. Dumbledeer Jake U.D. (N), d Ch. Crecy Lyndee (Class 18).

JOLLY, R. R., 143 Victoria St., Ballarat, 3350.
1728 MISTCROFT FAN FARE (d), w 10/11/66, br Mrs. K. R. Thompson, s Ch. Northview Pharoah (S), d Ch. Daljoy Cinders (Class 15).

KADENBACK, M/s. F., 3 Nebraska Cr., Corio, 3214.
1729 AACARSHA ABIGAIL (b), w 9/6/67, br B. & Mrs. P. Beveridge, s Ch. Pacemaker Beau Brummel, d Northview Uno (S) (Class 18).

KENYON-SMITH, J., 54 Streeton Cr., Ivanhoe E., 3079.
1730 MISTCROFT GRENADIER (d), w 1/5/67, br Mrs. K. R. Thompson, s Ch. Northview Trademark (S), d Ch. Mistcroft Melody (Class 14).

KERR, A., 15 Rob Roy St., Glen Waverley, 3150.
1731 PACEMAKER SCOT (d), w 30/9/66, br Mr. & Mrs. R. P. Maidment, s Ch. Pacemaker Simon, d Pacemaker Laura (Class 15).

KERR, Mr. & Mrs. D. G., Lot 16 Marcus St., Croydon, 3136.
1732 CARLLIE KIMBA (N) (b), 4/2/68, br Mrs. C. & R. Wells, s Crecy Warwick, d Carllie Delila (Class 17).

LANE, F. J. & A. T., 8 Willis St., Prahran, 3181.
1733 SKYROS ARETHUSA (b), w 30/11/65, br V. Elliott, s Ch. Pacemaker Simon, d Alamo Clytemnestra (Class 19, 20).
1734 ROADSTAR MONTEZUMA (d), w 15/5/67, br Mr. & Mrs. G. Hargrave, s Ch. Dumbledeer Jake U.D. (N), d Ch. Crecy Lyndee (Class 14).

MAIDMENT, Mr. & Mrs. R. P., "Wahroonga", Coolart Rd., Somerville, 3912.
1735 PACEMAKER ANNABELLE (b), w 23/10/62, s Ch. Sheppankim Samson, Ch. Karnang Denise (Class 20).
1736 CH. ROADSTAR TANIA (b), w 17/5/65, br Mr. & Mrs. G. Hargrave, s Ch. Pacemaker Achilles, d Ch. Crecy Lyndee (Class 20).

MEEK, Miss I. H., Exeter, N.S.W., 2580.
1737 DAPPLEDICE MISS MUFFET (N) (b), w 1/7/67, br Mr. & Mrs. Nicholson, s Ch. Dappledice Charlatan, d Pacemaker Athena (Class 18).
1738 DAPPLEDICE HOT SPOT (b), w 5/7/68, br Mr. & Mrs. Nicholson, s Roadstar Romulus (imp. U.K.), d Ch. Coachman Emerald (Class 20).

NEWTON, Mrs. I., 18 Avenel Rd., Kooyong, 3144.
1739 LENAWOOD BEAU CAVALIER (d), w 3/3/65, br Miss H. Homewood, s Ch. Pacemaker Simon, d Hadam Havelock Dane (Class 16).

NICHOLSON, N. & Mrs. R., P.O. Box 357, Goulburn, N.S.W., 2580.
1740 CH. DAPPLEDICE CHARLATAN (N) (d), w 8/9/64, s Ch. Pacemaker Simon, d Ch. Dappledice Amber (Class 16).
1741 DAPPLEDICE OCELOT (N) (b), 28/1/68, s Dappledice Fancy Dandy, d Ch. Dappledice Amber (Class 17).
1742 DAPPLEDICE MAKEWAY (N) (b), w 1/7/67, s Ch. Dappledice Charlatan, d Pacemaker Athena (Class 18).

DALMATIANS

1743 KHORMAKSAR LARISSA (C), w 14/1/67, br K. H. Crabbe, s Yass Valley Montgomery, d Balgreen Suzanne (Class 20).
PERRY, Mr. & Mrs. N. B., 35 Central Ave., Dandenong N., 3175.
1744 AACARSHA A REBECCA (b), w 26/2/67, br B. & Mrs. P. Beveridge, s Ch. Pacemaker Beau Brummel, d Duffnell Alice (imp. U.K.) (Class 19).
PIDLER, Mrs. M. E., 8th St., Hepburn Springs, 3461.
1745 CH. MAJORCA MANDY (b), w 18/3/65, br Mrs. R. J. Healey, s Ch. Pacemaker Simon, d Crossroads Suzette (Class 20).
RENTSCH, Mrs. I. M., Wongabeena, P.B., Hawkesdale, 3287.
1746 DALRIC JASON (d), w 1/11/65, br R. N. A. Steel, s Pacemaker Athos, d Myrtoon Amenda (Class 15).
SIMES, Mrs. J. E., 56 Holmes Rd., Moonee Ponds, 3039.
1747 HARCORVER NATASHA (b), w 11/8/67, br Mr. & Mrs. H. A. M. Verroen, s Ch. Pacemaker Simon, d Pacemaker Aljuschka (Class 18).
THOMPSON, Mrs. K. R., "Mistcroft", Charteris Rd., Wandin E., 3139.
1748 NORTHVIEW YANGSOI (S) (d), w 21/9/66, br Mrs. L. J. Fleetwood, s Mistcroft Marksman, d Ch. Northview Regal Lady (Class 15, 22).
1749 MISTCROFT JOLLY GOOD (b), w 19/12/67, s Northview Yangsoi (S), d Ch. Mistcroft Melody (Class 17).
1750 MISTCROFT INTERMEZZO (b), w 7/12/67, s Mistcroft Marksman, d Mistcroft Minstrel (Class 17).
1751 CH. MISTCROFT MELODY (b), w 7/12/63, s Ch. Pacemaker Achilles, d Ch. Daljoy Cinders (Class 20).
VENABLES, B., 6 Heaton Pl., Downer, A.C.T., 2602.
1752 DAPPLEDICE POLKA DOT (N) (b), w 7/2/68, br N. & Mrs. Nicholson, s Ch. Dappledice Charlatan, d Crecy Yolande (Class 17).
VERROEN, Mrs. A. H., 68 Boronia Rd., Boronia, 3155.
1753 HARCORVER CITA (d), w 11/8/67, br Mr. & Mrs. H. A. M. Verroen, s Ch. Pacemaker Simon, d Pacemaker Aljuschka (Class 14).

Class 13. PUPPY DOG.

2 – 1712 Alldritt, Mrs. V. E., MISTCROFT JUST DANDY.
1 – 1717 Carle, Mr. & Mrs. K. W., DALJOY BOY.

Class 14. JUNIOR DOG.

3 – 1713 Beveridge, B. & Mrs. P., AACARSHA ANTHONY.
2 – 1730 Kenyon-Smith, J., MISTCROFT GRENADIER.
1734 Lane, F. J. & A. T., ROADSTAR MONTEZUMA.
1 – 1753 Verroen, Mrs. A. H., HARCORVER CITA.

Class 15. INTERMEDIATE DOG.

1728 Jolly, R. R., MISTCROFT FAN FARE.
3 – 1731 Kerr, A., PACEMAKER SCOT.
2 – 1746 Rentsch, Mrs. I. M., DALRIC JASON.
1 – 1748 Thompson, Mrs. K. R., NORTHVIEW YANGSOI (S).

Class 16. OPEN DOG.

1 – 1714 Beveridge, B. & Mrs. P., CH. PACEMAKER BEAU BRUMMEL.
3 – 1716 Brown, Mr. & Mrs. G., MISTCROFT ENCORE.
1723 Fleetwood, Mrs. L. J., CH. NORTHVIEW TRADEMARK (S).
1726 Hargrave, Mr. & Mrs. G., CH. ROADSTAR ROGER.
1739 Newton, Mrs. I., LENAWOOD BEAU CAVALIER.
2 – 1740 Nicholson, N. & Mrs. R., CH. DAPPLEDICE CHARLATAN (N).

1714 – **Challenge Certificate—Best Dog.**

Class 17. PUPPY BITCH.

1 – 1724 Fleetwood, Mrs. L. J., NORTHVIEW CRYSTAL (S).
1732 Kerr, Mr. & Mrs. D. G., CARLLIE KIMBA (N).
1741 Nicholson, N. & Mrs. R., DAPPLEDICE OCELOT (N).
2 – 1749 Thompson, Mrs. K. R., MISTCROFT JOLLY GOOD.
3 – 1750 Thompson, Mrs. K. R., MISTCROFT INTERMEZZO.
1752 Venables, B., DAPPLEDICE POLKA DOT (N).

Class 18. JUNIOR BITCH.

1718 Daljoy Kennels, DALJOY AMANDA.
1720 Dumbledeer Kennels & J. B. Doyle, DUMBLEDEER ROWANNA (N).
2 – 1725 Fleetwood, Mrs. L. J., NORTHVIEW CHERRY (S).
1 – 1727 Hargrave, Mr. & Mrs. G., ROADSTAR REBECCA.
1729 Kadenback, M/s. F., AACARSHA ABIGAIL.
1737 Meek, Miss I. H., DAPPLEDICE MISS MUFFET (N).
3 – 1742 Nicholson, N. & Mrs. R., DAPPLEDICE MAKEWAY (N).
1747 Simes, Mrs. J. E., HARCORVER NATASHA.

Class 19. INTERMEDIATE BITCH.

1 – 1715 Beveridge, B. & Mrs. P., AACARSHA SUZANNA.
1719 Daljoy Kennels, MISTCROFT DEBUTANTE.
3 – 1721 Dumbledeer Kennels & Mrs. Henderson, CH. DUMBLEDEER ONTANNA (N).
2 – 1733 Lane, F. J. & A. T., SKYROS ARETHUSA.
1744 Perry, Mr. & Mrs. N. B., AACARSHA A REBECCA.

Class 20. OPEN BITCH.

1722 Elliott, V., ALAMO CLYTEMNESTRA.
1735 Maidment, Mr. & Mrs. R. P., PACEMAKER ANNABELLE.
1736 Maidment, Mr. & Mrs. R. P., CH. ROADSTAR TANIA.
1738 Meek, Miss I. H., DAPPLEDICE HOT SPOT (N).
1743 Nicholson, N. & Mrs. R., KHORMAKSAR LARISSA (C).
3 – 1745 Pidler, Mrs. M. E., CH. MAJORCA MANDY.
2 – 1751 Thompson, Mrs. K. R., CH. MISTCROFT MELODY.
1 – (1733) Lane, F. J. & A. T., SKYROS ARETHUSA.

1727 – **Challenge Certificate—Best Bitch.**

WITHDRAWAL OF ENTRY.—Every animal entered must be exhibited unless a certificate, signed by the owner, is lodged with the Society prior to the date of the Show, stating that the animal is unable to compete on one of the following grounds:

(i) The animal has died.

(ii) The animal is unfit for exhibition due to injury or disease.

(iii) The animal has become ineligible for the class entered.

(iv) Some other cause which the Council or Secretary of the Society considers reasonable.

Failure to comply with this rule renders the owner or entrant liable to a fine of not more than $10 for every animal not exhibited, and in addition the Council may debar the owner or exhibitor from taking part in any further exhibition conducted by the Society.

DEERHOUNDS

BIRCH, Mr. & Mrs. G., Maurice Rd., N. Wandin, 3139.
1754 ST. RONANS SPIDER (d), w 14/11/64, br Dr. D. F. Thomson, s St. Ronans Athol, d St. Ronans Mey (Class 16).

BREARE, Mrs. J. T., 955 Nepean H'way, Moorabbin, 3189.
1755 CH. ATLAS LAIRD BRUCE (d), w 12/1/65, br C. A. Venables, s Atlas Tiberius, d Atlas Dawn (Class 16).

DENHOLM, L. J., 5 Culloden St., W. Brunswick, 3055.
1756 GLENCRUIN DUICH FERGUS (d), w 19/3/68, s Carebou Glen, d Atlas Dawn (Class 13, 14).

GREGORY, Mr. & Mrs. J. A., 45 Princes H'way, Trafalgar, 3824.
1757 CALLINGHER GIRBANN (d), w 2/3/68, br J. Tholen, s Atlas Tembo, d St. Ronans Brynnia (Class 13).
1758 ATLAS DJANGO (d), w 4/6/67, br C. A. Venables, s Carebou Glen, d Glenholford Jennie (Class 14).

HAMS, B. C., Bundalaguan, 3851.
1759 ATLAS TEMBO (d), w 14/7/66, br C. A. Venables, s Carebou Glen, d Atlas Dawn (Class 15).
1760 ATLAS HIGHLAND KERRY (b), w 16/11/67, br C. A. Venables, s Carebou Glen, d Atlas Dinah (Class 17).

JACKSON, Mr. & Mrs. J. A., P.O., Yarrambat, 3091.
1761 HEATHERGLEN BEN CRAGGY (d), w 31/1/68, br D. Mummery, s Murdo of Portsonachan (imp. U.K.), d Glenholford Nell (Class 13).

LONG, G. C., 26 Glenbrook Av., E. Malvern, 3145.
1762 HEATHERGLEN MAGGIE (b), w 12/10/66, br D. Mummery, s Murdo of Portsonachan (imp. U.K.), d Heatherglen Finnan (Class 19).

McCORMICK, L., Fentondale Rd., Clarkefield, 3430.
1763 ATLAS BY ELLA (b), w 15/10/66, br C. A. Venables, s Carebou Glen, d Glenholford Jennie (Class 19, 20).

McMAHON, Mrs. H., 30 Station St., Maffra, 3860.
1764 BRENLEY ROBERT BRUCE (d), w 4/12/66, br Mrs. J. T. Breare, s Ch. Atlas Bounce, d Atlas Brigadoone (Class 15).
1765 CH. ATLAS BOUNCE (d), w 27/3/60, br C. A. Venables, s Ch. Woodman of Ardkinglas (imp. U.K.), d Atlas Sheba (Class 16).

MUMMERY, D., Railway Pde., Eltham, 3095.
1766 MURDO OF PORTSONACHAN (imp. U.K.) (d), w 19/2/64, br Mrs. D. P. Young, s Finn of Portsonachan, d Portsonachan Lora Othe Pentland (Class 16).
1767 LIATH OF PORTSONACHAN (imp. U.K.) (b), w 18/5/63, br Mrs. D. P. Young, s Ch. Fitzroy of Ardkinglas, d Hazel of Portsonachan (Class 20).
1768 HEATHERGLEN FINNAN (b), w 25/1/63, s Heatherglen Fergus, d Heatherglen Una (Class 20).
1769 HEATHERGLEN CYMBELINE (b), w 12/10/66, s Murdo of Portsonachan (imp. U.K.), d Heatherglen Finnan (Class 19).
1770 HEATHERGLEN TESSTRA (b), w 17/4/66, s Murdo of Portsonachan (imp. U.K.), d Heatherglen Sheeba (Class 19).
1771 HEATHERGLEN LEIGH ANNE (b), w 14/1/68, s Murdo of Portsonachan (imp. U.K.), d Liath of Portsonachan (imp. U.K.) (Class 17).

PSAILA, Mrs. W., 163 Williams St., St. Albans, 3021.
1772 BRENLEY MOOSE (d), w 4/12/66, br Mrs. J. T. Breare, s Atlas Bounce, d Atlas Brigadoone (Class 15).

THOMSON, Dr. D. F., "Worlingworth", Eltham, 3095.
1773 ST. RONANS LOCHIEL (d), w 25/11/66, s Wilbur Reason (N), d Brenbrook Lisa (Class 15).
1774 ST. RONANS BELINDA (b), w 11/7/64, s St. Ronans Rannoch, d St. Ronans Brenda (Class 20).
1775 ST. RONANS GARTH (d), w 14/11/64, s St. Ronans Athol, d St. Ronans Mey (Class 16).

VENABLES, C. A., Myrtlebank, 3850.
1776 ST. RONANS DHU (d), w 15/12/62, br Dr. D. F. Thomson, s St. Ronans Athol, d Atlas Jenny (Class 16).
1777 ATLAS ALASTAIR (d), w 15/10/66, s Carebou Glen, d Glenholford Jennie (Class 15).
1778 CALLINGHER KIWI (b), w 2/3/68, br J. Tholen, s Atlas Tembo, d St. Ronans Brynnia (Class 17).
1779 ATLAS DINAH (b), w 21/1/65, s Ch. Atlas Laird, d Atlas Penelope (Class 20).
1780 GLENHOLFORD JENNIE (b), w 18/4/65, br N. Wettenhall, s Ch. Atlas Bounce, d Liath of Portsonachan (imp. U.K.) (Class 20).

WILLIAMS, R., 67 The Boulevard, N. Balwyn, 3104.
1781 GLENHOLFORD DIRK (d), w 11/11/66, br N. Wettenhall, s Moss Trooper (imp. U.K.), d Liath of Portsonachan (imp. U.K.) (Class 15).

WILSON, A., 4 Roven St., Hampton, 3188.
1782 HEATHERGLEN LOCKIE (d), w 15/6/67, br D. Mummery, s Murdo of Portsonachan (imp. U.K.), d Liath of Portsonachan (imp. U.K.) (Class 14).

Class 13. PUPPY DOG.

1 - 1756 Denholm, L. J., GLENCRUIN DUICH FERGUS.
2 - 1757 Gregory, Mr. & Mrs. J. A., CALLINGHER GIRBANN.
3 - 1761 Jackson, Mr. & Mrs. J. A., HEATHERGLEN BEN CRAGGY.

Class 14. JUNIOR DOG.

2 - 1758 Gregory, Mr. & Mrs. J. A., ATLAS DJANGO.
1 - 1782 Wilson, A., HEATHERGLEN LOCKIE.
3 - (1756) Denholm, L. J., GLENCRUIN DUICH FERGUS.

Class 15. INTERMEDIATE DOG.

2 - 1759 Hams, B. C., ATLAS TEMBO.
1 - 1764 McMahon, Mrs. H., BRENLEY ROBERT BRUCE.
1772 Psaila, Mrs. W., BRENLEY MOOSE.
1773 Thomson, Dr. D. F., ST. RONANS LOCHIEL.
3 - 1777 Venables, C. A., ATLAS ALASTAIR.
1781 Williams, R., GLENHOLFORD DIRK.

Class 16. OPEN DOG.

3 - 1754 Birch, Mr. & Mrs. G., ST. RONANS SPIDER.
1755 Breare, Mrs. J. T., CH. ATLAS LAIRD BRUCE.
1 - 1765 McMahon, Mrs. H., CH. ATLAS BOUNCE.
1766 Mummery, D., MURDO OF PORTSONACHAN (imp. U.K.).
1775 Thomson, Dr. D. F., ST. RONANS GARTH.
2 - 1776 Venables, C. A., ST. RONANS DHU.

1765 - **Challenge Certificate—Best Dog.**

Class 17. PUPPY BITCH.

1 - 1760 Hams, B. C., ATLAS HIGHLAND KERRY.
3 - 1771 Mummery, D., HEATHERGLEN LEIGH ANNE.
2 - 1778 Venables, C. A., CALLINGHER KIWI.

Class 19. INTERMEDIATE BITCH.

2 - 1762 Long, G. C., HEATHERGLEN MAGGIE.
1763 McCormick, L., ATLAS BY ELLA.
1 - 1769 Mummery, D., HEATHERGLEN CYMBELINE.
3 - 1770 Mummery, D., HEATHERGLEN TESSTRA.

Class 20. OPEN BITCH.

1767 Mummery, D., LIATH OF PORTSONACHAN (imp. U.K.).
1 - 1768 Mummery, D., HEATHERGLEN FINNAN.
1774 Thomson, Dr. D. F., ST. RONANS BELINDA.
2 - 1779 Venables, C. A., ATLAS DINAH.
3 - 1780 Venables, C. A., GLENHOLFORD JENNIE.
(1763) McCormick, L., ATLAS BY ELLA.

1769 - **Challenge Certificate—Best Bitch.**

DOBERMANNS

ALLEN, Mr. & Mrs. C. L., 39 Lowe St., Ocean Grove, 3226.
1783 QUAYLANG TYALLA THOR (d), w 11/10/67, br Mrs. M. A. Langsford, s Ch. Toboshar Rising Fury, d Toboshar Gala Caprice (Class 1).

ANDREWS, Mrs. J., 11 Cromwell Crt., Blackburn, 3130.
1784 ELMARO RICHANDRARE (b), w 18/9/67, br Mrs. J. H. Forrest, s Jemoels Michael V Warlock (imp. U.S.A.), d Ch. Koning Brave Lady (Class 8).

ARCHER, G., & D. Donohoe, 101 Warrimoo Av., St. Ives, N.S.W., 2075.
1785 CH. VONDOBE THE MAHARAJAH (N) (d), w 21/9/66, s Ch. Vondobe Rajah, d Ch. Kurtaveys Debonaire (Class 3).

ARCHIBALD, E. D., 21 Colin Rd., Huntingdale, 3166.
1786 CHAQUEN GOLDEN ELM (b), w 26/4/67, br Chaquen Kennels, s Ch. Koning Brave Link, d Ch. Chaquen Nonchalant (Class 8, 21).

BARR, Mrs. A., 20 Thalassa Av., E. Corrimal, N.S.W., 2518.
1787 BARGAEL DUBH FIANLACH (N) (d), w 29/6/67, s Ch. Zareba Von Remo, d Stanlou Contessa (Class 2).
1788 BARGAEL DEARG LEANNAN (N) (b), w 28/10/65, s Ch. Kurtaveys Beau Geste, d Stanlou Contessa (Class 12).

BEEKMANS, J. H., 38 Nagle Dr., Belmont, Geelong, 3216.
1789 QUAYLANG TYALLA SHEBA (b), w 11/10/67, br Mrs. M. A. Langsford, s Ch. Tobosha Rising Fury, d Toboshar Gala Caprice (Class 7).

BEER, E., 20 Allan St., Fawkner, 3060.
1790 CH. TITANS SHABANI (d), w 26/4/66, s Ch. Elmaro High Caste, d Cetowayo Matabele (Class 6).

BINGHAM, Miss J., 5 Solway Dv., Glen Waverley, 3150.
1791 CH. KONING BRAVE MORN (d), w 23/1/64, br Mr. & Mrs. A. Croft, s Ebonaires Bravo (imp. U.S.A.), d Ch. Elmaro High Comet (Class 6).

BULLARD, D., 43 Loughnan Rd., Ringwood, 3134.
1792 CHAQUEN BLACK HICKORY (b), w 26/4/67, br Chaquen Kennels, s Ch. Koning Brave Link, d Ch. Chaquen Nonchalant (Class 12, 21).

CAMPBELL, Mrs. M., 31 Lorraine Ave., Arncliffe, N.S.W., 2205.
1793 TABOU MUTUMBO (N) (d), w 12/2/68, s Ch. Chaquen Centurion, d Zareba Likwezi (Class 1).
1794 ZAREBA EL CHERMIN (N) (b), w 15/2/66, br Zareba Kennels, s Ch. Chaquen Centurion, d Ch. Zareba Tabou (Class 9).

CARVETH, Mrs. E., 22 Hodgkinson St., Griffith, A.C.T., 2603.
1795 UNDINE SEA WOLFE (C) (d), w 14/12/67, s Mohr Von Forell (imp. Germany), d Ch. Undine Sea Nymph (Class 1).
1796 UNDINE SEA URCHIN (C) (b), w 14/12/67, s Mohr Von Forell (imp. Germany), d Ch. Undine Sea Nymph (Class 7).

CHAQUEN KENNELS, Box 15, P.O., Altona, 3018.
1797 CH. CHAQUEN NONCHALANT (b), w 9/8/62, br L. Young, s Ebonaires Bravo (imp. U.S.A.), d Ch. Carmenita Stormalure (Class 12).
1798 CH. CHAQUEN DEBONAIRE (d), w 16/8/63, br L. Young, s Ebonaires Bravo (imp. U.S.A.), d Ch. Carmenita Stormalure (Class 6).

CLARKE, J. S. & Mrs. L. M., Erskineville Hotel, Erskineville, N.S.W., 2043.
1799 QUERIDA BLACK SATAN (N) (d), w 4/3/67, br A. H. & M. E. Honey, s Ch. Zareba Von Remo, d Cargarian Black Minx (Class 3).

COOPER, Miss J., 56 Rochester Rd., Canterbury, 3126.
1800 KAURI TONYA (b), w 18/7/67, br Mr. & Mrs. L. G. Spark, s Chaquen Corsair, d Reemore Pattarnda (Class 8).

CRONCHEY, K. I., P.O. Box 591, Geelong, 3220.
1801 HEIGKL CLASSIQUE (b), w 7/7/67, s Mohr Von Forell (imp. Germany), d Tauropy Princess Heidi (Class 8, 22).

CULLEN, Mr. & Mrs. J., 2 Jessie St., Oak Park, 3046.
1802 TERPAU BRAVESON (d), w 15/7/67, br Mr. & Mrs. M. R. Fitzpatrick, s Ch. Koning Brave Morn, d Vikingland Vanessa (Class 2, 21).

DAVHEIM KENNELS, 34 Wildman Ave., Liverpool, N.S.W., 2170.
1803 CH. TASSO GLEN LARA (N) (b), w 22/8/65, br G. Byron, s Ch. Taveys Stormy Nonpariel C.D.X. (imp. U.K.), d Tasso Kai Kai (Class 12).

DOBELEIGH KENNELS, Shackel Rd., Menai, N.S.W., 2232.
1804 DOBELEIGH HI HOPE (N) (b), w 30/5/67, s Elfreds The Gallant Gentleman (imp. U.S.A.), d Dobeleigh Black Bess (Class 8).
1805 DOBELEIGH GRAND EMPRESS (N) (b), w 30/10/65, s Koning Brave Master, d Dobeleigh Black Bess (Class 9).

DREVER, Mrs. J. O., 73 Burke Rd., Nth. E. Ivanhoe, 3079.
1806 ELMARO SANTA JUANA (b), w 13/9/66, br Mrs. J. H. Forrest, s Taveys Stormy Perfection (imp. U.K.), d Ch. Koning Brave Lady (Class 12, 21).

EQUINA KENNELS, "Equina", Windsor Rd., Vineyard, N.S.W., 2765.
1807 CH. EQUINA CON TOR (N) (d), w 22/5/64, s Ebonaires Bravo (imp. U.S.A.), d Ch. Kurtaveys Katreena (Class 6).
1808 EQUINA THE ENCHANTRESS (N) (b), w 29/6/67, s Jemoels Michael V Warlock (imp. U.S.A.), d Equina The Stiletto (Class 8).
1809 EQUINA THE STILETTO (N) (b), w 27/12/65, s Gruenig Gay Bismarque, d Ch. Kurtaveys Katreena (Class 11).
1810 CH. EQUINA CON DOMINANCE (N) (b), w 22/5/64, s Ebonaires Bravo (imp. U.S.A.), d Ch. Kurtaveys Katreena (Class 12).
1811 EQUINA THE WIZARD (N) (d), w 29/6/67, s Jemoels Michael V Warlock (imp. U.S.A.), d Equina The Stiletto (Class 2).

FORSTER, W., 17 Eastgate St., Oakleigh, 3166.
1812 CEDALIA SHANNON DOAH (b), w 19/7/65, br W. Cheffers, s Ch. Tungalea Talisman, d Carmenita Storm Dawn (Class 12).

FURCZYK, Mr. & Mrs. M., 11 Marina Cr., Greenacre, N.S.W., 2190.
1813 CH. CHAQUEN CHEROKEE (d), w 8/12/64, br Chaquen Kennels, s Ebonaires Bravo (imp. U.S.A.), d Ch. Chaquen Nonchalant (Class 6).
1814 CH. CHAQUEN DOUBLE CHANCE (b), w 20/8/64, br L. Young, s Ebonaires Bravo (imp. U.S.A.), d Ch. Carmenita Stormalure (Class 12).

GIBBS, W., 22 Coven Av., Bayswater, 3153.
1815 FIDELIA THE AGGRESSOR (d), w 11/3/68, br Mr. & Mrs. B. J. Knight, s Barrage of Tavey (imp. U.K.), d Kauri Diefer (Class 1).

GREEN, G. W., 23 Allenby Av., Reservoir, 3073.
1816 OTTAWA EMPEROR (d), w 13/6/66, br J. Noall, s Koning Brave Lord, d Reemore Cupola (Class 5).

GREEN, Mr. & Mrs. J. J., 6 Vine St., Ringwood, 3134
1817 VONMUTIG THE VISION (b), w 8/5/67, br Mrs. B. J. Green, s Ch. Chaquen Debonaire, d Troubadour The Tempest C.D.X. (Class 8, 10).
1818 KONING BRAVE MIST C.D.X. (b), w 23/1/64, br Mr. & Mrs. A. Croft, s Ebonaires Bravo (imp. U.S.A.), d Ch. Elmaro High Comet (Class 24, 26).

GRIEVESON, P. W., 36 Hall St., Newport, 3015.
1819 MYDOBE KUBLA KHAN (d), w 6/2/67, br Mr. & Mrs. W. Fitzgerald, s Wandra Genghis Khan, d Alsace Dobe Delight (N) (Class 3).

HALL, Mr. & Mrs. H. R., 18 Box Rd., Briar Hill, 3088.
1820 SVATZKEERNIG EMMALINE (b), w 25/2/68, br Mr. & Mrs. W. L. Forster, s Tasso Top Brass (N), d Cedalia Shannon Doah (Class 7, 8).

HANNALIE KENNELS, 15 Davies Av., Vaucluse, N.S.W., 2030.
1821 CH. ELMARO REGENELLA (b), w 31/1/65, br Mrs. J. H. Forrest, s Ebonaires Bravo (imp. U.S.A.), d Ch. Koning Brave Lady (Class 12).

HARBERT, Mr. & Mrs. M. L., 14 Jacana Av., Lwr. Templestowe, 3107.
1822 CH. ELMARO SAN MARTIN (d), w 13/9/66, br Mrs. J. H. Forrest, s Taveys Stormy Perfection (imp. U.K.), d Ch. Koning Brave Lady (Class 6, 21).

HARBKE, Mrs. L., 62 Reigate Rd., Highton, 3216.
1823 QUAYLANG TYALLA KATEENA (b), w 11/10/67, br Mrs. M. A. Langsford, s Ch. Toboshar Rising Fury, d Toboshar Gala Caprice (Class 7).

DOBERMANNS

HARRIS, C., & R. Hawkins, 23 Lacey St., Kogarah, N.S.W., 2217.
1824 CH. CHAQUEN CENTURION (d), w 9/8/62, br L. Young, s Ebonaires Bravo (imp. U.S.A.), d Ch. Carmenita Stormalure (Class 6).

HOLLOWAY, B. E., Lot 25 Schotters Rd., Mernda, 3754.
1825 DOBEGLEN ZARA (b), w 1/4/67, s Dajarra Rebellion, d Pinzgau Mitzi (Class 30).

HORLEY, W., Freeman's Reach, N.S.W., 2756.
1826 CH. CHAQUEN CONQUEROR (d), w 20/8/64, br L. Young, s Ebonaires Bravo (imp. U.S.A.), d Ch. Carmenita Stormalure (Class 6).
1827 WAMORL KACHINA (b), w 22/4/67, br O. R. Lamsens, s Jemoels Michael V Warlock (imp. U.S.A.), d Ch. Daymons Reluctant C.D. (imp. U.S.A.) (Class 8).

HUGHES, K., 2 Begonia Crt., Newcomb, 3219.
1828 CAGARIAN HET PRINCE (d), 20/3/67, s Ch. Toboshar Rising Fury, d Cagarian Bel Olympia (Class 3).

IMER, Mr. & Mrs. R. H., 49-51 Arundel Av., Park Orchards, 3114.
1829 BARANUH COUNT BACCHUS (d), w 23/9/63, br R. Williams, s Ch. Elmaro High Caste, d Alnwicks Blackberry Wine (imp. U.S.A.) (Class 6, 25).

IMLACH, L., Lot 42 Bailey Rd., N. Narre Warren, 3175.
1830 DOBEKING CLASSIC (b), w 18/11/67, s Ch. Chequen Debonaire, d Koning Provider (Class 7).

JOHNSTON, Mr. & Mrs. L. R., 33 Dally St., Northcote, 3071.
1831 FIDELIA THE AMBITIOUS (b), w 11/3/68, br Mr. & Mrs. B. J. Knight, s Barrage of Tavey (imp. U.K.), d Kauri Diefer (Class 7).

JONAS, W. J., 20 Moyangul Dv., E. Keilor, 3042.
1832 VONMUTIG THE VITAL (d), w 8/5/67, br Mrs. B. J. Green, s Ch. Chaquen Debonaire, d Troubadour The Tempest C.D.X. (Class 2).

KIDD, Mr. & Mrs. R., Lot 24 Bradleys Lane, Warrandyte, 3113.
1833 CH. STORMCLOUD REPRISAL (d), w 24/6/65, br Mrs. J. Sender, s Mohr Von Forell (imp. Germany), d Ch. Koning Brave Lustre (Class 6).
1834 ELMARO FASTANDFURIOUS (b), w 18/9/67, br Mrs. J. H. Forrest, s Jemoels Michael V Warlock (imp. U.S.A.), d Ch. Koning Brave Lady (Class 8).
1835 YARRAN CLARE (b), w 29/1/68, s Ch. Stormcloud Reprisal, d Elmaro But Beautiful (Class 7).

KNIGHT, Mr. & Mrs. B. J., 75 High Street Rd., Ashwood, 3147.
1836 FIDELIA THE AMBASSADOR (d), w 11/3/68, s Barrage of Tavey (imp. U.K.), d Kauri Diefer (Class 1).
1837 FIDELIA THE ASTUTE (b), w 11/3/68, s Barrage of Tavey (imp. U.K.), d Kauri Diefer (Class 7).

KROTTJEE, Mr. & Mrs. P., Lot 6 Glenwood Av., N. Narre Warren, 3804.
1838 VONMUTIG THE VICTOR (d), w 8/5/67, br Mrs. B. J. Green, s Ch. Chaquen Debonaire, d Troubadour The Tempest C.D.X. (Class 2, 5, 21).

LANGSFORD, Mrs. M. A., "Killara", Messmate Rd., Torquay, 3228.
1839 QUAYLANG TYALLA TARA (b), w 11/10/67, s Ch. Toboshar Rising Fury, d Toboshar Gala Caprice (Class 7).
1840 QUAYLANG TYALLA RANI (b), w 11/10/67, s Ch. Toboshar Rising Fury, d Toboshar Gala Caprice (Class 7).
1841 CAGARIAN HET PRINCESS (b), w 20/3/67, br K. Hughes, s Ch. Toboshar Rising Fury, d Cagarian Bel Olympia (Class 9).
1842 TOBOSHAR GALA CAPRICE (b), w 30/11/65, br Mrs. D. B. Mitroi, s Ch. Elmaro High Class C.D., d Elmaro Coronet (Class 12).

LEE, W. P., C/- 3 Koornalla St., E. Newborough, 3828.
1843 HEIGKL BIG BEN (d), w 7/7/67, br K. Cronchey, s Mohr Von Forell (imp. Germany), d Tauropy Princess Heidi (Class 2, 21).

LINDSAY, H. B., 427 Beach Rd., Beaumaris, 3193.
1844 CH. TERPAU MISS CINDY (b), w 4/8/66, br M. R. Fitzpatrick, s Ch. Koning Brave Morn., d Vikingland Vanessa (Class 12, 21).

LOCKE, A. E. J., 624 Musgrave Rd., Sunnybank, Q'ld., 4109.
1845 DELDERLAND BLACK SPARK (Q) (d), w 28/9/67, br O. Komduur, s Elfreds The Gallant Gentleman (imp. U.S.A.), d Ch. Engarda Carmen Sylva (Class 2).
1846 CH. DELDERLAND BLACK WHIM (Q) (b), w 21/9/66, br O. Komduur, s Jemoels Michael V Warlock (imp. U.S.A.), d Ch. Engarde Carmen Sylva (Class 9).
1847 CH. DELDERLAND BLACK INDRA C.D. (Q) (b), w 15/3/66, br O. Komduur, s Mohr Von Forell (imp. Germany), d Ch. Engarde Carmen Sylva (Class 12).

LUKACS, C., 11 Thornton St., S. Oakleigh, 3167.
1848 CH. WANDRA FIERY FLASH (b), w 16/3/66, br Mrs. L. E. Barker, s Mohr Von Forell (imp. Germany), d Wandra Lady McBeth (Class 12).

LUYTEN, Mr. & Mrs. H. P., Taylor Rd., Croydon, 3136.
1849 RAMA THE RIPENREADY (b), w 6/3/68, s Jemoels Michael V Warlock (imp. U.S.A.), d Ch. Vonmutig Vedanta C.D. (Class 7).
1850 RAMA THE RAREBIT (b), w 11/3/67, s Jemoels Michael V Warlock (imp. U.S.A.), d Ch. Vonmutig Vedanta C.D. (Class 9).
1851 RILTEN RAMPAGE (b), w 28/7/66, br Rilten Kennels, s Jemoels Michael V Warlock (imp. U.S.A.), d Elmaro High Charm C.D. (Class 12).

McDONAGH, Mr. & Mrs. J., 5 Kalimna St., Vermont, 3133.
1852 NOBLEAIRE SYMPHONY (b), w 18/7/67, br Mrs. P. Tarrant, s Ch. Stormcloud Reprisal, d Sonnenhoehe Shani (Class 8).

McNICHOLL, Mr. & Mrs. M. D., 28 Grandview Rd., Chadstone, 3148.
1853 LYNMARA ODETTA (b), w 18/4/67, s Elfreds The Gallant Gentleman (imp. U.S.A.), d Ch. Chaquen Shawnee (Class 8, 21).
1854 CH. CHAQUEN SHAWNEE (b), w 8/12/64, br Chaquen Kennels, s Ebonaires Bravo (imp. U.S.A.), d Ch. Chaquen Nonchalant (Class 12).

MALLETT, K. N., 7 Candlebark Cr., Frankston, 3199.
1855 ELMARO FINEANDDANDY (d), w 18/9/67, br Mrs. J. H. Forrest, s Jemoels Michael V Warlock (imp. U.S.A.), d Ch. Koning Brave Lady (Class 2).

MITROI, Mrs. D. B., C/- National Bank, 171 Smith St., Fitzroy, 3065.
1856 TOBOSHAR LUCK BEALADY (b), w 3/2/68, s Barrage of Tavey (imp. U.K.), d Elmaro Coronet (Class 7).
1857 TOBOSHAR INGENUE (b), w 25/4/66, s Elmaro New Yorker, d Toboshar Rising Fair (Class 12)

MITROI, Mrs. D. B., & J. Carmody, C/- J. Carmody, 96 Westbourne Rd., Northcote, 3070.
1858 TOBOSHAR LADY BEGOOD (b), w 3/2/68, br Mrs. D. B. Mitroi, s Barrage of Tavey (imp. U.K.), d Elmaro Coronet (Class 7).

MITROI, Mrs. D. B., & I. Cash, C/- I. Cash, Lot 10 Mullum Mullum Rd., N. Ringwood, 3134.
1859 TOBOSHAR SEA FARER (d), w 11/10/67, br Mrs. D. B. Mitroi, s Elfreds The Gallant Gentleman (imp. U.S.A.), d Toboshar Ingenue (Class 1).

MITROI, Mrs. D. B., & J. Crea, C/- J. Crea, 30 Kellett Gv., N. Kew, 3101.
1860 TOBOSHAR SEA FEVER (d), w 11/10/67, br Mrs. D. B. Mitroi, s Elfreds The Gallant Gentleman (imp. U.S.A.), d Toboshar Ingenue (Class 1).

MITROI, Mrs. D. B., & Mr. & Mrs. G. W. Farmer, C/- Mrs. D. Farmer, Daveys Lane, Hoddles Creek, 3139.
1861 TOBOSHAR SILVER SPOON (b), w 8/7/67, br Mrs. D. B. Mitroi, s Taveys Stormy Perfection (imp. U.K.), d Elmaro Coronet (Class 10).

MITROI, Mrs. D. B., & S. Guest, C/- Mrs. S. Guest, "Plum Hill", Serpells Rd., Templestowe, 3106.
1862 TOBOSHAR GALA CAPTAIN (d), w 30/11/65, br Mrs. D. B. Mitroi, s Ch. Elmaro High Class C.D., d Elmaro Coronet (Class 6).
1863 TOBOSHAR SEA FLOWER (b), w 11/10/67, br Mrs. D. B. Mitroi, s Elfreds The Gallant Gentleman (imp. U.S.A.), d Toboshar Ingenue (Class 7).

DOBERMANNS

MITROI, Mrs. D. B., & Miss J. Kemp, C/- Miss J. Kemp, 3 Evans St., Chadstone, 3148.
1864 BALLOVA JEDDA (b), w 14/5/67, br Mrs. M. Geddes, s Mohr Von Forell (imp. Germany), d Glenetive Jedda (Class 11).
1865 TOBOSHAR SEA FLIRT (b), w 11/10/67, br Mrs. D. B. Mitroi, s Elfreds The Gallant Gentleman (imp. U.S.A.), d Toboshar Ingenue (Class 8).
1866 TOBOSHAR VICE REGAL (d), w 8/7/67, br Mrs. D. B. Mitroi, s Taveys Stormy Perfection (imp. U.K.), d Elmaro Coronet (Class 2).

MITROI, Mrs. D. B., & G. Moroney, C/- G. Moroney, 777 Gilbert Rd., Reservoir, 3073.
1867 TOBOSHAR HIGH SOCIETY (d), w 8/7/67, br Mrs. D. B. Mitroi, s Taveys Stormy Perfection (imp. U.K.), d Elmaro Coronet (Class 2).

MITROI, Mrs. D. B., & B. Pettiford, C/- B. Pettiford, 37 Wilson St., Berwick, 3806.
1868 TOBOSHAR SOCIAL WHIRL (b), w 8/7/67, br Mrs. D. B. Mitroi, s Taveys Stormy Perfection (imp. U.K.), d Elmaro Coronet (Class 8).

MITROI, Mrs. D. B., & A. Winderlich, C/- A. Winder- C/- Mrs. Reed, 1 Patterson St., Carrum, 3197.
1869 TOBOSHAR SEA FLAVOUR (b), w 11/10/67, br Mrs. D. B. Mitroi, s Elfreds The Gallant Gentleman (imp. U.S.A.), d Toboshar Ingenue (Class 8).

MITROI, Mrs. D. B., & F. P. Saunders, C/- Mrs. Saunders, Flat 7, 326 Beaconsfield Pd., St. Kilda, 3182.
1870 TOBOSHAR IN THEMOOD (d), w 3/2/68, br Mrs. D. B. Mitroi, s Barrage of Tavey (imp. U.K.), d Elmaro Coronet (Class 1).

MITROI, Mesdames, D. B. & H. G. Wells, 5 Inner Cr., Brighton, 3186.
1871 TOBOSHAR TETE ATETE (b), w 25/4/66, br Mrs. D. B. Mitroi, s Elmaro New Yorker, d Toboshar Rising Fair (Class 12).

MITROI, Mrs. D. B., & A. Winderlich, C/- A. Winderlich, 9 Evans Cr., Laverton, 3028.
1872 TOBOSHAR HIGH NOON (d), w 3/2/68, br Mrs. D. B. Mitroi, s Barrage of Tavey (imp. U.K.), d Elmaro Coronet (Class 1).

MURRAY, R., 52 Tennyson St., E. Malvern, 3145.
1873 CH. CYRANO DARTAGNAN (d), w 31/8/66, br Mrs. V. M. Massey, s Taveys Stormy Perfection (imp. U.K.), d Ch. Chaquen Second Chance (Class 6).
1874 CHAQUEN RED CEDAR (b), w 26/4/67, br Chaquen Kennels, s Ch. Koning Brave Link, s Ch. Chaquen Nonchalant (Class 8, 21).

NANCARROW, A. R., "Broad Views", Blackburn Rd., E. Doncaster, 3109.
1875 TAUROPY TANIA (b), w 1/10/67, br N. Powell, s Norven Black Rajah, d Tauropy Hunenkavitch (Class 7).

NOLAN, Mr. & Mrs. J. D., Lilydale, Corowa, N.S.W., 2646.
1876 KURTAVEYS STORMY CLOUD (N) (d), w 21/12/67, br Kurtaveys Kennels, s Taveys Stormy Perfection (imp. U.K.), d Ch. Kurtaveys Black Opal (Class 1).

OLNEY, Mr. & Mrs. R., Lot 12 Simpsons Rd., Christmas Hills, 3775.
1877 CHAQUEN KERMANCHEE (d), w 8/12/64, br Chaquen Kennels, s Ebonaires Bravo (imp. U.S.A.), d Ch. Chaquen Nonchalant (Class 5, 6).

PEEK, L. & D., 33 Victoria St., Burwood, N.S.W., 2134.
1878 TABOU KILIMANJARO (N) (b), w 12/2/68. br Mr. & Mrs. G. Cambell, s Ch. Chaquen Centurian, d Zareba Likewezi (Class 7).
1879 WAHALLA LADY DONYALE (N) (b), w 30/6/67, br Wahalla Kennels, s Zareba Askari, d Carden Dutchess Karin (Class 8).

PETTETT, Mrs. J. M., 32 Holly St., E. Preston, 3072.
1880 GRETCHENBRIN MAJESTIC (d), w 26/5/66, s Mohr Von Forell (imp. Germany), d Heatherglen Sally Lass C.D. (Class 4).

PHILLIPS, A. & A., 23 St. Georges Rd., Armadale, 3143.
1881 SVATZKERNIG ATTILA (d), w 25/2/68, br Mr. & Mrs. W. L. Forster, s Tasso Top Brass, d Cedalia Shannon Doah (Class 1).

PHILLIPS, J. G., 25 Renshaw St., Doncaster, 3108.
1882 TOBOSHAR INTHE PURPLE (d), w 8/7/67, br Mrs. D. B. Mitroi, s Taveys Stormy Perfection (imp. U.K.), d Elmaro Coronet (Class 2).

PINCHBECK, B. E., 32 Everard Tce., Forestville, S.A., 5035.
1883 CH. ELMARO INCORRUPTIBLE (d), w 22/7/65, br Mrs. J. H. Forrest, s Ch. Koning Brave Link, s Ebonaires Holiday (imp. U.S.A.) (Class 6).
1884 CH. RILTEN REVELATION (b), w 28/7/66, br Rilten Kennels, s Jemoels Michael V Warlock (imp. U.S.A.), d Elmaro High Charm C.D. (Class 12).

PLAYFORD, D., Kookaburra Hotel, Canley Vale, N.S.W., 2166.
1885 CH. CHAQUEN SIOUX C.D. (b), w 8/12/64, br Chaquen Kennels, s Ebonaires Bravo (imp. (imp. U.S.A.), d Ch. Chaquen Nonchalant (Class 12).
1886 CH. CHAQUEN AGGRESSOR U.D. (d), w 28/3/61, br L. Young, s Lynmara Brigadeer, d Ch. Carmenita Stormalure (Class 6).

PORTEOUS, Mr. & Mrs. D. J., 64 Scott St., Moonee Ponds, 3039.
1887 TOBOSHAR HAUTE COUTURE (b), w 25/4/66, br Mrs. D. B. Mitroi, s Elmaro New Yorker, d Toboshar Rising Fair (Class 9, 21).
1888 LYNMARA JACINTHE (b), w 18/7/65, br Mr. & Mrs. M. D. McNicholl, s Ch. Tungalea Talisman, d Banaugh Bambino (Class 12).

PRICE, F. S. L., & Mrs., Box 115, P.O., Blacktown, N.S.W., 2148.
1889 CH. BARGAEL DUBH BAN RIGH (N) (b), w 28/10/65, br Mrs. A. Barr, s Ch. Kurtaveys Beau Geste, d Stanlou Contessa (Class 12).
1890 VONDOBE THE MAHA RANEE (N) (b), w 21/9/66, br G. N. & Mrs. Archer, s Ch. Vondobe Rajah, d Ch. Kurtaveys Debonaire (Class 9).
1891 MAHA RIGHT THE SHAH (N) (d), w 25/11/67, s Ch. Vondobe Rajah, d Ch. Bargael Dubh Ban Righ (Class 1).

QUERRUELL, C. F., 1 Melvin St., Wilston, Q'ld., 4051.
1892 NIBELUNGEN DANGERMAN (Q) (d), w 6/9/66, br Mr. & Mrs. R. Veer, s Ch. Sonnenhoehe Mohr, d Ch. Kurtaveys Mona Lisa (Class 6).

REED, C. L., 17 Mary St., Unley, S.A., 5061.
1893 CH. PETIQUE AVANT GARDE (b), w 13/1/66, br Mr. & Mrs. P. T. Yates, s Ch. Koning Brave Link, d Doberhoff Adagio (Class 12, 30).

REEVES, L. F., P.O. Box 14, Olinda, 3788.
1894 CH. ELFENFELD CARLOTTA (b), w 27/12/62, br W. H. Turner, s Ch. Taveys Stormy Accolade (imp. U.K.), d Blautope Ella (S) (Class 12).

REVELL, Mrs. M., 138 Ashley St., Maidstone, 3012.
1895 GAYMARO LADY GAMBLE (b), w 16/2/68, s Ch. Terpau Independence, d Exangel Lexington (Class 7).

ROBERTSON, Mr. & Mrs. T., 29 Furneaux Gv., Bulleen, 3105.
1896 CH. RILTEN ROMULUS (d), w 28/7/66, br Rilten Kennels, s Jemoels Michael V Warlock (imp. U.S.A.), d Elmaro High Charm C.D. (Class 6).
1897 RAMA THE RHUMBA (b), w 10/12/67, br Mr. & Mrs. H. P. Luyten, s Jemoels Michael V Warlock (imp. U.S.A.), d Rilten Rampage (Class 7).

SCHAUBLE, P. A., Victoria Gv., Ferny Creek, 3786.
1898 STATESMAN REGAN (b), w 25/11/67, br F. J. Leslie, s Vikingland Ebony, d Delgardo Jodie (Class 7).

SHAW, T., 50 Rundle Rd., Green Valley, N.S.W., 2168.
1899 CHAQUEN EVANDER (b), w 8/12/64, br Chaquen Kennels, s Ebonaires Bravo (imp. U.S.A.), d Ch. Chaquen Nonchalant (Class 11).

SILVERMAN, S., 28 Cromwell St., Burwood, 3125.
1900 BRAUNROT BLACK ANGEL (b), w 21/10/67, br T. Robertson, s Jemoels Michael V Warlock (imp. U.S.A.), d Heatherglen Brandy Lass C.D. (Class 7).

SLOANE, McN., 40 Unley Rd., Unley, S.A., 5061.
1901 DOBERGARDE VENUS (S) (b), w 22/3/68, br C. L. Reed, s Elfreds The Gallant Gentleman (imp. U.S.A.), d Ch. Petique Avant Garde (Class 7).
1902 CH. LYNMARA GRENADIER C.D. (d), w 3/4/64, br Mr. & Mrs. M. D. McNicholl, s Ebonaires Bravo (imp. U.S.A.), d Elmaro High Jinx (Class 6).

DOBERMANNS

SMITH, G. T., 94 Eskdale Rd., Caulfield, 3162.
1903 TERPAU SAMSON (d), w 4/8/66, br Mr. & Mrs. M. R. Fitzpatrick, s Ch. Koning Brave Morn, d Vikingland Vanessa (Class 3).

STANDFIELD, W. B., Tulloh St., Elliminyt, 3249.
1904 TAMPICO SEBASTION (d), w 11/1/68, br Mrs. E. N. Sefton, s Ch. Toboshar Rising Fury, d Dobrae Frolic (Class 1).

STEENSEL, P., 334 Hume H'wy, Cabramatta, N.S.W., 2166.
1905 CH. CHAQUEN CHEVALIER (d), w 9/8/62, br L. Young, s Ebonaires Bravo (imp. U.S.A.), d Ch. Carmenita Stormalure (Class 6).

STEWART, D. H., 18 McFarland St., Bacchus Marsh, 3340.
1906 STORMCLOUD VIGILANT (d), w 24/6/67, br Mrs. J. Sender, s Taveys Stormy Perfection (imp. U.K.), d Ch. Stormcloud Reward (Class 2).

TARRANT, Mrs. P., 135 Jolimont Rd., Vermont, 3133.
1907 SONNENHOEHE SHANI (b), w 24/1/66, br C. Lukacs, s Mohr Von Forell (imp. Germany), d Ch. Sonnenhoehe Sheena (Class 9).

TUTTON, B., 19 Marlemont Av., Beaumaris, 3193.
1908 TERPAU GALLANT MORN (d), w 4/8/66, br Mr. & Mrs. M. R. Fitzpatrick, s Ch. Koning Brave Morn, d Vikingland Vanessa (Class 3).

WARING, A., 3 Ruby St., Mosman, N.S.W., 2068.
1909 ZAREBA THE TROJAN (N) (d), w 15/6/67, br Zareba Kennels, s Ch. Chaquen Centurion, d Ch. Apolda Amu Sheana (Class 2).

WATSON, J. E., 6 Victoria Av., Woollahra, N.S.W., 2025.
1910 LYNMARA ORANA (b), w 18/4/67, br Mr. & Mrs. M. D. McNicoll, s Elfreds The Gallant Gentleman (imp. U.S.A.), d Ch. Chaquen Shawnee (Class 8).

WICKS, Mrs. L., Marila Park, Eccleston, N.S.W., 2421.
1911 MANDOBE THE AMAZON (N) (b), w 19/3/67, br P. Bristow, s Ch. Kurtaveys Beau Geste, d Dobehill Elegance (Class 9).
1912 CH. GLENUNGA GAY BARONESS (N) (b), w 13/7/65, br T. O'Neil, s Bronvornys Black Prince (imp. U.K.), d Carissima of Tavey (imp. U.K.) (Class 12).

WILSON, Miss L., Ranfurlie, Carr St., Barwon Heads, 3227.
1913 QUAYLANG TYALLA KRUGER (d), w 11/10/67, br Mrs. M. A. Langsford, s Ch. Toboshar Rising Fury, d Toboshar Gala Caprice (Class 1, 4).

WUTZKE, E., 28 Wakefield St., Sandgate, Q'ld., 4017.
1914 CH. AVIVA VON HOERSELTHAL (N) (d), w 25/2/66, br G. F. Pollak, s Ch. Chaquen Centurion, d Kirraley Prima Donna (Class 3, 25).

YOUNG, L., 53 Truman St., Kingsville S., 3015.
1915 CH. CHAQUEN MISS CHANCE (b), w 20/8/64, s Ebonaires Bravo (imp. U.S.A.), d Ch. Carmenita Stormalure (Class 12).

Class 1. PUPPY DOG.

1783 Allen, Mr. & Mrs. C. L., QUAYLANG TYALLA THOR.
2 - 1793 Campbell, Mrs. M., TABOU MUTUMBO (N).
4 - 1795 Carveth, Mrs. E., UNDINE SEA WOLFE (C).
1815 Gibbs, W., FIDELIA THE AGGRESSOR.
1836 Knight, Mr. & Mrs. B. J., FIDELIA THE AMBASSADOR.
5 - 1859 Mitroi, Mrs. D. B., & I. Cash, TOBOSHAR SEA FARER.
1860 Mitroi, Mrs. D. B., & J. Crea, TOBOSHAR SEA FEVER.
1870 Mitroi, Mrs. D. B., & F. P. Saunders, TOBOSHAR IN THEMOOD.
1872 Mitroi, Mrs. D. B., & A. Winderlich, TOBOSHAR HIGH NOON.
1876 Nolan, Mr. & Mrs. J. D., KURTAVEYS STORMY CLOUD (N).
1881 Phillips, A. & A., SVATZKERNIG ATTILA.
1 - 1891 Price, F. S. L. & Mrs., MAHA RIGHI THE SHAH (N).
3 - 1904 Standfield, W. B., TAMPICO SEBASTION.
1913 Wilson, Miss L., QUAYLANG TYALLA KRUGER.

Class 2. JUNIOR DOG.

1787 Barr, Mrs. A., BARGAEL DUBH FIANLACH (N).
1802 Cullen, Mr. & Mrs. J., TERPAU BRAVESON.
1811 Equina Kennels, EQUINA THE WIZARD (N).
2 - 1832 Jonas, W. J., VONMUTIG THE VITAL.
1838 Krottjee, Mr. & Mrs. P., VONMUTIG THE VICTOR.
1843 Lee, W. P., HEIGKL BIG BEN.
1845 Locke, A. E. J., DELDERLAND BLACK SPARK (Q).
1855 Mallett, K. N., ELMARO FINEANDDANDY.
1866 Mitroi, Mrs. D. B. & Miss J. Kemp, TOBOSHAR VICE REGAL .
1867 Mitroi, Mrs. D. B. & G. Moroney, TOBOSHAR HIGH SOCIETY.
5 - 1882 Phillips, J. G., TOBOSHAR INTHE PURPLE.
3 - 1906 Stewart, D. H., STORMCLOUD VIGILANT.
1909 Waring, A., ZAREBA THE TROJAN (N).

Class 3. INTERMEDIATE DOG.

1785 Archer, G., & D. Donohoe, CH. VONDOBE THE MAHARAJAH (N).
1799 Clarke, J. S. & Mrs. L. M., QUERIDA BLACK SATAN (N).
3 - 1819 Grieveson, P. W., MYDOBE KUBLA KHAN.
1828 Hughes, K., CAGARIAN HET PRINCE.
2 - 1903 Smith, G. T., TERPAU SAMSON.
1908 Tutton, B., TERPAU GALLANT MORN.
1 - 1914 Wutzke, E., CH. AVIVA VON HOERSELTHAL (N).

Class 4. GRADUATE DOG.

1 - 1880 Pettett, Mrs. J. M., GRETCHENBRIN MAJESTIC.
(1913) Wilson, Miss L., QUAYLAND TYALLA KRUGER.

Class 5. LIMIT DOG.

2 - 1816 Green, G. W., OTTAWA EMPEROR.
1 - 1877 Olney, Mr. & Mrs. R., CHAQUEN KERMANCHEE.
(1838) Krottjee, Mr. & Mrs. P., VONMUTIG THE VICTOR.

Class 6. OPEN DOG.

1790 Beer, E., CH. TITANS SHABANI.
1791 Bingham, Miss J., CH. KONING BRAVE MORN.
1 - 1798 Chaquen Kennels, CH. CHAQUEN DEBONAIRE.
1807 Equina Kennels, CH. EQUINA CON TOR (N).
1813 Furczyk, Mr. & Mrs. M., CH. CHAQUEN CHEROKEE.
1822 Harbert, Mr. & Mrs. M. L., CH. ELMARO SAN MARTIN.
5 - 1824 Harris, C., & R. Hawkins, CH. CHAQUEN CENTURION.
4 - 1826 Horley, W., CH. CHAQUEN CONQUEROR.
1829 Imer, Mr. & Mrs. R. H., BARANUH COUNT BACCHUS.
1833 Kidd, Mr. & Mrs. R., CH. STORMCLOUD REPRISAL.
1862 Mitroi, Mrs. D. B., & S. Guest, TOBOSHAR GALA CAPTAIN.
1873 Murray, R., CH. CYRANO DARTAGNAN.
1883 Pinchbeck, B. E., CH. ELMARO INCORRUPTIBLE.
1886 Playford, D., CH. CHAQUEN AGGRESSOR U.D.
3 - 1892 Querruell, C. F., NIBELUNGEN DANGERMAN (Q).
2 - 1896 Robertson, Mr. & Mrs. T., CH. RILTEN ROMULUS.
1902 Sloane, McN., CH. LYNMARA GRENADIER C.D.
1905 Steensel, P., CH. CHAQUEN CHEVALIER.
(1877) Olney, Mr. & Mrs. R., CHAQUEN KERMANCHEE.

1798 — **Challenge Certificate—Best Dog.**

DOBERMANNS

Class 7. PUPPY BITCH.

1789 Beekmans, J. H., QUAYLANG TYALLA SHEBA.
1796 Carveth, Mrs. E., UNDINE SEA URCHIN (C).
1820 Hall, Mr. & Mrs. H. R. SVATZKEERNIG EMMALINE.
4 - 1823 Harbke, Mrs. L., QUAYLANG TYALLA KATEENA.
1830 Imlach, L., DOBEKING CLASSIC.
1831 Johnston, Mr. & Mrs. L. R., FIDELIA THE AMBITIOUS.
1835 Kidd, Mr. & Mrs. R., YARRAN CLARE.
3 - 1837 Knight, Mr. & Mrs. B. J., FIDELIA THE ASTUTE.
1839 Langsford, Mrs. M. A., QUAYLANG TYALLA TARA.
1840 Langsford, Mrs. M. A., QUAYLANG TYALLA RANI.
1849 Luyten, Mr. & Mrs. H. P., RAMA THE RIPENREADY.
1856 Mitroi, Mrs. D. B., TOBOSHAR LUCK BEALADY.
2 - 1858 Mitroi, Mrs. D. B., & J. Carmody, TOBOSHAR LADY BEGOOD.
1863 Mitroi, Mrs. D. B., & S. Guest, TOBOSHAR SEA FLOWER.
1 - 1875 Nancarrow, A. R., TAUROPY TANIA.
1878 Peek, L. & D., TABOU KILIMANJARO.
1895 Revell, Mrs. M., GAYMARO LADY GAMBLE.
5 - 1897 Robertson, Mr. & Mrs. T., RAMA THE RHUMBA.
1898 Schauble, P. A., STATESMAN REGAN.
1900 Silverman, S., BRAUNROT BLACK ANGEL.
1901 Sloane, McN., DOBERGARDE VENUS (S).

Class 8. JUNIOR BITCH.

4 - 1784 Andrews, Mrs. J., ELMARO RICHANDRARE.
1786 Archibald, E. D., CHAQUEN GOLDEN ELM.
1 - 1800 Cooper, Miss J., KAURI TONYA.
1801 Cronchey, K. I., HEIGKL CLASSIQUE.
2 - 1804 Dobeleigh Kennels, DOBELEIGH HI HOPE (N).
1808 Equina Kennels, EQUINA THE ENCHANTRESS (N).
1817 Green, Mr. & Mrs. J. J., VONMUTIG THE VISION.
1827 Horley, W., WAWORL KACHINA.
1834 Kidd, Mr. & Mrs. R., ELMARO FASTAND-FURIOUS.
1852 McDonagh, Mr. & Mrs. J., NOBLEAIRE SYMPHONY.
3 - 1853 McNicholl, Mr. & Mrs. M. D., LYNMARA ODETTA.
1865 Mitroi, Mrs. D. B., & Miss J. Kemp, TOBOSHAR SEA FLIRT.
5 - 1868 Mitroi, Mrs. D. B., & B. Pettiford, TOBOSHAR SOCIAL WHIRL.
1869 Mitroi, Mrs. D. B., & Mr. & Mrs. R. D. Reed. TOBOSHAR SEA FLAVOUR.
1874 Murray, R., CHAQUEN RED CEDAR.
1879 Peek, L. & D., WAHALLA LADY DONYALE (N).
1910 Watson, J. E., LYNMARA ORANO.
(1820) Hall, Mr. & Mrs. H. R., SVATZKEERNIG EMMALINE.

Class 9. INTERMEDIATE BITCH.

1794 Campbell, Mrs. M., ZAREBA EL CHERMIN (N).
2 - 1805 Dobeleigh Kennels, DOBELEIGH GRAND EMPRESS (N).
1841 Langsford, Mrs. M. A., CAGARIAN HET PRINCESS.
1846 Locke, A. E. J., CH. DELDERLAND BLACK WHIM (Q).
1 - 1850 Luyten, Mr. & Mrs. H. P., RAMA THE RAREBIT.
1887 Porteous, Mr. & Mrs. D. J., TOBOSHAR HAUTE COUTURE.
3 - 1890 Price, F. S. L. & Mrs., VONDOBE THE MAHA RANEE (N).
1907 Tarrant, Mrs. P., SONNENHOEHE SHANI.
1911 Wicks, Mrs. L., MANDOBE THE AMAZON (N).

Class 10. GRADUATE BITCH.

1 - 1861 Mitroi, Mrs. D. B., & Mr. & Mrs. G. W. Farmer, TOBOSHAR SILVER SPOON.
2 - (1817) Green, Mr. & Mrs. J. J., VONMUTIG THE VISION.

Class 11. LIMIT BITCH.

3 - 1809 Equina Kennels, EQUINA THE STILETTO (N).
2 - 1864 Mitroi, Mrs. D. B., & Miss J. Kemp, BALLOVA JEDDA.
1 - 1899 Shaw, T., CHAQUEN EVANDER.

Class 12. OPEN BITCH.

1788 Barr, Mrs. A., BARGAEL DEARG LEANNAN (N).
1792 Bullard, D., CHAQUEN BLACK HICKORY.
1797 Chaquen Kennels, CH. CHAQUEN NONCHALANT.
1803 Davheim Kennels, CH. TASSO GLEN LARA (N).
1806 Drever, Mrs. J. O., ELMARO SANTA JUANA.
4 - 1810 Equina Kennels, CH. EQUINA CON DOMINANCE (N).
1812 Forster, W., CEDALIA SHANNON DOAH.
1814 Furczyk, Mr. & Mrs. M., CH. CHAQUEN DOUBLE CHANCE.
1821 Hannalie Kennels, CH. ELMARO REGENELLA.
1842 Langsford, Mrs. M. A., TOBOSHAR GALA CAPRICE.
1844 Lindsay, H. B., CH. TERPAU MISS CINDY.
1847 Locke, A. E. J., CH. DELDERLAND BLACK INDRA C.D. (Q).
1848 Lukacs, C., CH. WANDRA FIERY FLASH.
3 - 1851 Luyten, Mr. & Mrs. H. P., RILTEN RAMPAGE.
1854 McNicholl, Mr. & Mrs. M. D., CH. CHAQUEN SHAWNEE.
1857 Mitroi, Mrs. D. B., TOBOSHAR INGENUE.
1871 Mitroi, Mesdames D. B. & H. G. Wells, TOBOSHAR TETE ATETE.
2 - 1884 Pinchbeck, B. E., CH. RILTEN REVELATION.
1 - 1885 Playford, D., CH. CHAQUEN SIOUX C.D.
1888 Porteous, Mr. & Mrs. D. J., LYNMARA JACINTHE.
1889 Price, F. S. L. & Mrs., CH. BARGAEL DUBH BAN RIGH (N).
1893 Reed, C. L., CH. PETIQUE AVANT GARDE.
1894 Reeves, L. F., CH. ELFENFELD CARLOTTA.
5 - 1912 Wicks, Mrs. L., CH. GLENUNGA GAY BARONESS (N).
1915 Young, L., CH. CHAQUEN MISS CHANCE.

1885 **Challenge Certificate—Best Bitch.**

EXPLANATORY

The following is a glossary of abbreviations included in the Catalogue.

Ch. = Australian Champion; Dual Ch. = Field Trial and Bench Champion; (imp.) = imported; (N.) = Initials show State where bred or title was granted; C.M. = Field Trial Certificate of Merit; D.M. = Field Trial Diploma of Merit; C.D. = Obedience Trial Companion Dog; C.D.X. = Obedience Trial Companion Dog, Excellent; U.D. = Obedience Utility Dog; w = whelped; br = breeder; s = sire; d = dam; (d) = dog; (b) = bitch.

In all cases the exhibitor is the breeder, unless otherwise stated.

The number of points below each breed-heading are the points each Challenge Certificate winner in the breed will gain toward the title of Australian Champion.

ELKHOUNDS — ENGLISH SETTERS

ELKHOUNDS

LUMSDEN, Mr & Mrs. J. G., 20 French St., Croydon, 3136.
1916 THANE OF THE MOUNTAINS (imp. U.K.) (d), w 30/5/65, br Mr. & Mrs. G. Beasley, s Zulu, d Karworth Katriona (Class 16).

NICHOLSON, L., 1 Archibald St., Elsternwick, 3185.
1917 LILLABO ARKEL (imp. U.K.) (d), w 30/10/66, br Miss E. M. Langman, d Lillabo Guntar, s Lillabo Senta (Class 15).
1918 FRIOCHAN BRIGITTE (imp. U.K.) (b), w 26/6/64, br Mrs. C. E. Tomlinson, s Friochan Ebor, d Ardenwood Trilla (Class 20).

Class 15. INTERMEDIATE DOG.

1 — 1917 Nicholson, L., LILLABO ARKEL (imp. U.K.).

Class 16. OPEN DOG.

1 — 1916 Lumsden, Mr. & Mrs. J. G., THANE OF THE MOUNTAINS (imp. U.K.).

1916 — **Challenge Certificate—Best Dog.**

Class 20. OPEN BITCH.

1 — 1918 Nicholson, L., FRIOCHAN BRIGITTE (imp. U.K.).

1918 — **Challenge Certificate—Best Bitch.**

ENGLISH SETTERS

BEAZLEY, Miss L. M., 190 Nepean H'way, Aspendale, 3195.
1919 WHERNSIDE JASON (d), w 18/10/67, br Whernside Kennels, Ch Wenella Wotan, d Shiplake Sungleam (imp. U.K.) (Class 13).

BUTLER, Mr. & Mrs. C. A., 7 Neale St., Preston E., 3072.
1920 ZARAK ROGER (d), w 2/12/64, br Zarak Kennels, s Ch. Sedgeford Bradley (imp U.K.). d Zarak Jetta (Class 16).

DAWSON, G. McG., 473 Moreland Rd., Pascoe Vale S., 3044.
1921 GUNSTAR CINDY (b), w 26/2/66, s Ch. Shiplake Sungold (imp. U.K.), d Ch. Whernside Blue Pearl (Class 19, 22).
1922 CH. GUNSTAR CANDY (b), w 26/2/66, s Ch. Shiplake Sungold (imp. U.K.), d Ch. Whernside Blue Pearl (Class 20, 21).
1923 CH. WHERNSIDE BLUE PEARL (b), w 20/3/63, br Whernside Kennels, s Dual Ch. Manoah Newmoon, d Ch. Whernside Pearl Mist (Class 20).

DAWSON, M. McG., 473 Moreland Rd., Pascoe Vale S., 3044.
1924 GUNSTAR BLUE ROCK (d), w 26/2/66, br G. McG. Dawson, s Ch. Shiplake Sungold (imp. U.K.), d Ch. Whernside Blue Pearl (Class 15).

DUNN, Mr. & Mrs. D., Cnr. Bourke & Renden St., Bulla, 3047.
1925 ZAREL RUSTY (d), w 13/5/66, br Mr. & Mrs. E. Levin, s Ch. Shiplake Sungold (imp. U.K.), d Wellard Patriece (Class 15, 21).
1926 ZAREL GIDGET LEE (b), w 13/5/66, br Mr. & Mrs. E. Levin, s Ch Shiplake Sungold (imp. U.K.), d Wellard Patriece (Class 19).

GOOD, W., Flat 2/43 Denmark St., Kew, 3101.
1927 WHERNSIDE SHANDY (d), w 27/6/63, br Whernside Kennels, s Ch. Shiplake Shimmer (imp. U.K.), d Whernside Wombalano (Class 16).

GREIG, Mr. & Mrs. H., 59 Bent St., McKinnon, 3204.
1928 WHERNSIDE BLUE SPECK (d), w 4/3/68, br Whernside Kennels, s Ch. Shiplake Shimmer (imp. U.K.), d Whernside Wombalano (Class 13).

HARRIS, Mr. & Mrs. D. A., 91 Somerset St., Richmond, 3121.
1929 GUNSTAR GUSTAV (d), w 26/2/66, br G. McG. Dawson, s Ch. Shiplake Sungold (imp. U.K.), d Ch. Whernside Blue Pearl (Class 15).

HARRISSON, Mr. & Mrs. E. R., 16 Pippin Av., Glen Waverley, 3150.
1930 LILERNIE LEONARD (d), w 12/4/67, s Ch Shiplake Sungold (imp. U.K.), d Kinpurnie Calliope (N) (Class 14, 21).
1931 KINPURNIE CALLIOPE (N) (b), w 12/2/65, br Mr. & Mrs. A. Gray, s Ch. Ridgeway Silva Shadow, d Ch. Whernside Winsome Lass (Class 20).

JENKINS, L., 67 Ramah Av., Fairy Meadow, N.S.W., 2519.
1932 CH. GAILORE LEADING LADY (N) (b), w 5/10/65, br Mrs. J. Cramp, s Ch. Mandorah Mustard, d Ch. Gailore Jessica Jane (Class 19).

JENKINS, Messrs L., & J. Routledge, 67 Ramah Av., Fairy Meadow, N.S.W., 2519.
1933 NOTTINGHAM FRIAR TUCK (N) (d), w 16/5/67, br L. Jenkins, s Ch. Mandorah Mustard, d Ch. Gilberton Elegance (Class 14).

PETCH, Mrs. N. A., P.O. Moriac, 3240.
1934 ZARAK ZCARR (d), w 26/3/67, br Zarak Kennels, s Ch. Sedgeford Bradley (imp. U.K.), d Ch. Sedgeford Bathsheba of Beclands (imp. U.K.) (Class 14).

ROUTLEDGE, J., 67 Ramah Av., Fairy Meadow, N.S.W., 2519.
1935 CH. NOTTINGHAM MISTY MORN (N) (d), w 27/8/64, br L. Jenkins, s Mandorah Misty Morn, d Ch. Gilberton Elegance (Class 16).

SHERRI, J., & E. Ireland, 8 Warrigah Rd., Dee Why, N.S.W., 2099.
1936 ENG. & AUST. CH. SUNTOP SEABIRD (imp. U.K.) (d), w 6/4/63, br Mrs. Baker, s Suntop Songbird, d Vassalls Frolic (Class 16).
1937 ENG. & AUST. CH. NOYNA ROCKETT (imp. U.K.) (b), w 30/1/63, br Mrs. Bradshaw, s Suntop Songbird, d Ch. See Fairy of Noyna (Class 20).

WADDEL, Mr. & Mrs. H. R., 41 Allison Rd., Elsternwick, 3185.
1938 LILERNIE MUSKATEER (d), w 12/4/67, br Mr. & Mrs. E. R. Harrisson, s Ch. Shiplake Sungold (imp. U.K.), d Kinpurnie Calliope (N) (Class 14).

WENELLA KENNELS, 56 Argyle St., Fawkner, 3060.
1939 WENELLA SHARALEA (b), w 1/12/65, s Ch. Shiplake Sunglow (imp. U.K.), d Whernside Winona Gaye (Class 19).

WHERNSIDE KENNELS, 8 Zeus Court, Lwr. Templestowe, 3107.
1940 CH. SHIPLAKE SUNGOLD (imp. U.K.) (d), w 7/9/62, br Mrs. J. English, s Shiplake Skidbys Guy Fawkes (imp. Canada), d Shiplake Sunglow (Class 16).
1941 WHERNSIDE MOONSTONE (b), w 20/3/63, s Dual Ch. Manoah New Moon, d Ch. Whernside Pearl Mist (Class 20).

ZARAK KENNELS, 9 Connor St., Geelong E., 3219.
1942 ZARAK ZARK (d), w 26/3/67, s Ch. Sedgeford Bradley (imp. U.K.), d Ch. Sedgeford Bathsheba of Beclands (imp. U.K.) (Class 14).
1943 CH. SEDGEFORD BRADLEY (imp. U.K.) (d), w 19/7/61, br Mrs. M. Sedgley, s Ernford Leading Light, d Sedgeford Firefly (Class 16).
1944 CH. ZARAK ZORRO (d), w 2/12/64, s Ch. Sedgeford Bradley (imp. U.K.), d Zarak Jetta (Class 16).
1945 ZARAK ZERAH (b), w 26/3/67, s Ch. Sedgeford Bradley (imp. U.K.), d Ch. Sedgeford Bathsheba of Beclands (imp. U.K.) (Class 18).
1946 CH. SEDGEFORD BATHSHEBA OF BECLANDS (imp. U.K.) (b), w 22/6/61, br Mrs. M. Sedgley, s Ernford Leading Light, d Kerket Karmel (Class 20).
1947 ZARAK ZARILLA (b), w 2/12/64, s Ch. Sedgeford Bradley (imp. U.K.), d Zarak Jetta (Class 20).
1948 ZARAK ZANETA (b), w 2/12/64, s Ch. Sedgeford Bradley (imp. U.K.), d Zarak Jetta (Class 20).

Class 13. PUPPY DOG.

1 — 1919 Beazley, Miss L. M., WHERNSIDE JASON.
2 — 1928 Greig, Mr. & Mrs. H., WHERNSIDE BLUE SPECK.

ENGLISH SETTERS—ENGLISH SPRINGER SPANIELS

Class 14. JUNIOR DOG.

1 - 1930 Harrisson, Mr. & Mrs. E. R., LILERNIE LEONARD.
1933 Jenkins, Messrs. L., & J. Routledge, NOTTINGHAM FRIAR TUCK (N).
4 - 1934 Petch, Mrs. N. A., ZARAK ZCARR.
3 - 1938 Waddel, Mr. & Mrs. H. R. LILERNIE MUSKATEER.
2 - 1942 Zarak Kennels, ZARAK ZARK.

Class 15. INTERMEDIATE DOG.

1924 Dawson, M. McG., GUNSTAR BLUE ROCK.
1 - 1925 Dunn, Mr. & Mrs. D., ZAREL RUSTY.
2 - 1929 Harris, Mr. & Mrs. D. A., GUNSTAR GUSTAV.

Class 16. OPEN DOG.

3 - 1920 Butler, Mr. & Mrs. C. A., ZARAK ROGER.
1927 Good, W., WHERNSIDE SHANDY.
1935 Routledge, J., CH. NOTTINGHAM MISTY MORN (N).
2 - 1936 Sherri, J., & E. Ireland, ENG. & AUST. CH. SUNTOP SEABIRD (imp. U.K.).
1940 Whernside Kennels, CH. SHIPLAKE SUNGOLD (imp. U.K.).
1 - 1943 Zarak Kennels, CH. SEDGEFORD BRADLEY (imp. U.K.).
1944 Zarak Kennels, CH. ZARAK ZORRO.

1925 **Challenge Certificate—Best Dog.**

Class 18. JUNIOR BITCH.

1 - 1945 Zarak Kennels, ZARAK ZERAH.

Class 19. INTERMEDIATE BITCH.

1921 Dawson, G. McG., GUNSTAR CINDY.
3 - 1926 Dunn, Mr. & Mrs. D., ZAREL GIDGET LEE.
1 - 1932 Jenkins, L., CH. GAILORE LEADING LADY (N).
2 - 1939 Wenella Kennels, WENELLA SHARALEA.

Class 20. OPEN BITCH.

3 - 1922 Dawson, G. McG., CH. GUNSTAR CANDY.
1923 Dawson, G. McG., CH. WHERNSIDE BLUE PEARL.
1931 Harrisson, Mr. & Mrs. E. R., KINPURNIE CALLIOPE (N).
2 - 1937 Sherri, J., & E. Ireland, ENG. & AUST. CH. NOYNA ROCKETT (imp. U.K.).
1941 Whernside Kennels, CH. WHERNSIDE MOONSTONE.
1 - 1946 Zarak Kennels, CH. SEDGEFORD BATHSHEBA OF BECLANDS (imp. U.K.).
1947 Zarak Kennels, ZARAK ZARILLA.
1948 Zarak Kennels, ZARAK ZANETA.

1946 - **Challenge Certificate—Best Bitch.**

OBEDIENCE DEMONSTRATION

Dog Judging Ring

on Saturday, 28th Sept.

at 3 p.m.

ENGLISH SPRINGER SPANIELS

BARBER, P. A., 19 Payne St., Gladestone Park, Tullamarine, 3043.
1949 BANONIE RAF SECOND (d), w 13/5/66, br L. B. Matthews, s K.C.C. F.T. Ch. Kurramana Dally, d Glenworth Twinkle (Class 15).
1950 LYNDBELL JENNY (b), 25/12/66, br Mr. & Mrs. P. S. Dobell, s Ch. Zuleika Mantello, d Glenworth Twinkle (Class 19).

COULTER, Mr. & Mrs. E. G., 67 Hedderwick St., Essendon, 3040.
1951 CH. KARROOLA GAY BUCCANEER (d), w 12/8/65, s Ch. Nooreenshire Laddy C.D., d Ch. Norban Amanda Kim (T) (Class 16).
1952 CH. NOOREENSHIRE LADDY C.D. (d), w 28/12/60, br H. J. Goujon, s Ch. Kurramana Carlos, d Glenrobert Judy (Class 16).
1953 CH. NORBAN AMANDA KIM (T) (b), w 30/10/62, br Miss H. C. & W. Lawson, s Ch. Kurramana Laddie, d Ch. Banonie Twinkle Belle (Class 20).

DRAKE, B., 78 Kareena Rd., Miranda, N.S.W., 2228.
1954 TALLAWALLA BUCKSHOT (N) (d), w 20/1/67, br Mr. & Mrs. H. Jarvisto, s Scottan Samson, d Casa Perec Chestnut Teal (Class 15).

FODEN, P. J., 18 Glengariff Dr., Mulgrave, 3170.
1955 HOLLYWREATH OF STUBHAM (imp. U.K.) (b), w 12/12/64, br Mrs. F. Oughtred Till, s Copperbeach of Stubham, d French Fern of Stubham (Class 20).
1956 SIMONVALE TIMOTHY (d), w 31/12/67, br C. W. Simmons, s Ch. Davley Laramie (T), d Brookburn Regina (Class 13, 14).

McLEOD, B. D., 17 Olive Cr., Boronia, 3155.
1957 CRUCHFIELD BALL DRESS (Q) (b), w 28/8/65, br Mrs. H. M. Sapio, s Am. Ch. Dr. Primrose of Wakefield (imp. U.S.A.), d Colossus Fashionplate (Class 20).

MATTHEWS, L. B., 18 Major Rd., Fawkner, 3060.
1958 BANONIE DELTA (d), w 25/11/67, s K.C.C. F.T. CH. Kurramana Dally, d Karroola Bellinda (Class 13).
1959 BANONIE CHICQUITA (b), w 13/5/66, s K.C.C. F.T. Ch. Kurramana Dally, d Glenworth Twinkle (Class 19, 20).
1960 KAROOLA BELLINDA (b), w 12/8/65, br Mr. & Mrs. E. G. Coulter, s Ch. Noreenshire Laddy (C), d Ch. Norban Amanda Kim (T) (Class 20).

NELSON, B. L., 5 Janet Av., Glynde, S.A., 5070.
1961 ENG. CH. MOORCLIFF FREETWOOD GAMECOCK (imp. U.K.) (d), w 29/6/64, br A. Stevenson, s Eng. Ch. Douglas of Freetwood, d Game Bird of Freetwood (Class 16).
1962 MOORCLIFF PINTAIL (imp. U.K.) (b), w 24/11/62, br E. Froggatt, s Eng. Ch. Moorcliff Keeper, d Moorcliff Trudy (Class 20).

OLIVER, R. F., 20 Highview Rd., Bentleigh E., 3204.
1963 CH. FOREST FANCY OF STUBHAM (imp. U.K.) (d), w 20/5/63, br Mrs. T. W. Spence, s Ch. Hyperion of Stubham, d Ch. Brandyhole of Diadem (Class 16).

SIMMONS, G. W., 30 Sullivan St., Springvale, 3171.
1964 SIMONVALE LADY ANN (b), w 31/12/67, s Ch. Davley Laramie (T), d Brookburn Regina (Class 17).

TULLOCH, Mr. & Mrs. J., Box 15 P.O. Cranbourne, 3977.
1965 ALANADALE LOVELY LASS (b), w 21/10/65, br J. A. R. Payne, s Margretta Michael, d Alanadale Maid Marion (Class 19).
1966 OAK SPRIG O HEATHER (imp. U.K.) (b), w 13/3/68, br B. M. Nelson, s Eng. Ch. Moorcliff Dougal of Truelindale, d Moorcliff Pintail (Class 17).
1967 CRANLOCH GLEN MONARCH (d), w 3/6/67, s Ch. Davley Laramie (T), d Alanadale Lovely Lass (Class 14).

TULLOCH, Miss L., Box 15 P.O. Cranbourne, 3977.
1968 CRANLOCH SCOTT MICHAEL (d), w 3/6/67, br Mr. & Mrs. J. Tulloch, s Ch. Davley Laramie (T), d Alanadale Lovely Lass (Class 14).

Class 13. PUPPY DOG.

2 - 1956 Foden, P. J., SIMONVALE TIMOTHY.
1 - 1958 Matthews, L. B., BANONIE DELTA.

ENGLISH SPRINGER SPANIELS—ENGLISH TOY TERRIERS (BLACK & TAN)—FOXHOUNDS

Class 14. JUNIOR DOG.

3 - 1967 Tulloch, Mr. & Mrs. J., CRANLOCH GLEN MONARCH.
1 - 1968 Tulloch, Miss L., CRANLOCH SCOTT MICHAEL.
2 - (1956) Foden, P. J., SIMONVALE TIMOTHY.

Class 15. INTERMEDIATE DOG.

2 - 1949 Barber, P. A., BANONIE RAF SECOND.
1 - 1954 Drake, B., TALLAWALLA BUCKSHOT (N).

Class 16. OPEN DOG.

2 - 1951 Coulter, Mr. & Mrs. E. G., CH. KARROOLA GAY BUCCANEER.
3 - 1952 Coulter, Mr. & Mrs. E. G., CH. NOOREENSHIRE LADDY C.D.
1 - 1961 Nelson, B. L., ENG. CH. MOORCLIFF FREETWOOD GAMECOCK (imp. U.K.).
1963 Oliver, R. F., CH. FOREST FANCY OF STUBHAM (imp. U.K.).

1961 - **Challenge Certificate—Best Dog.**

Class 17. PUPPY BITCH.

2 - 1964 Simmons, G. W., SIMONVALE LADY ANN.
1 - 1966 Tulloch, Mr. & Mrs. J., OAK SPRIG O HEATHER (imp. U.K.).

Class 19. INTERMEDIATE BITCH.

1950 Barber, P. A., LYNDBELL JENNY.
1959 Matthews, L. B., BANONIE CHICQUITA.
1 - 1965 Tulloch, Mr. & Mrs. J., ALANADALE LOVELY LASS.

Class 20. OPEN BITCH.

1 - 1953 Coulter, Mr. & Mrs. E. G., CH. NORBAN AMANDA KIM (T).
1955 Foden, P. J., HOLLYWREATH OF STUBHAM (imp. U.K.).
2 - 1957 McLeod, B. D., CRUCHFIELD BALL DRESS (Q).
1960 Matthews, L. B., KARROOLA BELLINDA.
1962 Nelson, B. L., MOORCLIFF PINTAIL (imp. U.K.).
(1959) Matthews, L. B., BANONIE CHICQUITA.

1953 - **Challenge Certificate—Best Bitch.**

WITHDRAWAL OF ENTRY.—Every animal entered must be exhibited unless a certificate, signed by the owner, is lodged with the Society prior to the date of the Show, stating that the animal is unable to compete on one of the following grounds:

(i) The animal has died.
(ii) The animal is unfit for exhibition due to injury or disease.
(iii) The animal has become ineligible for the class entered.
(iv) Some other cause which the Council or Secretary of the Society considers reasonable.

Failure to comply with this rule renders the owner or entrant liable to a fine of not more than $10 for every animal not exhibited, and in addition the Council may debar the owner or exhibitor from taking part in any further exhibition conducted by the Society.

ENGLISH TOY TERRIERS (BLACK & TAN)

GARDINER, Mr. & Mrs. G., Western H'way., Gordon, 3345.
1969 DOMINAR BENJAMIN (d), w 1/1/68, s Wee Winkie of Moomba (N.Z.), d Abberley Sangaree (imp. N.Z.) (Class 13).
1970 ABBERLEY GEM (imp. N.Z.) (b), w 23/12/66, br Mrs. K. Holland, s N.Z. Ch. Abberley Jasper, d Abberley Trixie (Class 19).
1971 CH. DOMINAR ANGELIQUE (b), w 6/1/67, s N.Z. Ch. Abberley Jasper (N.Z.), d Abberley Sangaree (imp. N.Z.) (Class 20).

Class 13. PUPPY DOG.

1969 Gardiner, Mr. & Mrs. G., DOMINAR BENJAMIN.

Challenge Certificate—Best Dog.

Class 19. INTERMEDIATE BITCH.

1 - 1970 Gardiner, Mr. & Mrs. G., ABBERLEY GEM (imp. N.Z.).

Class 20. OPEN BITCH.

1971 Gardiner, Mr. & Mrs. G., CH. DOMINAR ANGELIQUE.

1970 - **Challenge Certificate—Best Bitch.**

FOXHOUNDS

BIEBERITZ, Mrs. A. M., Box 125 P.O. Ringwood, 3134.
1972 FOXLEA SAMSON (d), w 30/8/65, s Foxlea Marksman, d Ch. Foxlea Fashion (Class 16).
CARMODY, J. J., 32 Bond St., Ringwood, 3134.
1973 CH. BAYMOR CRAFTSMAN (d), w 15/11/65, s Ch. Baymor Ploughman, d Ch. Baymor Brevity (Class 15).
1974 CH. BAYMOR DEXTER (d), w 13/11/63, s Heatherglen Jumbo, d Baymor Queen (Class 16).
1975 BAYMOR HARMONY (b), w 30/12/67, s Ch. Baymor Craftsman, d Baymor Princess (Class 17).
1976 CH. BAYMOR FAMOUS (b), w 15/11/65, s Ch. Baymor Ploughman, d Ch. Baymor Brevity (Class 20).
MUMMERY, D., Railway Pde., Eltham, 3095.
1977 HEATHERGLEN PATSY (b), w 12/4/66, s Heatherglen Prince, d Heatherglen Fable (Class 19).
PEARSON, J. W., 10 Florida Cr., Moorabbin, 3189.
1978 HOUNDSGLEN LYRIC (b), w 18/4/64, br Mrs. M. E. Carmody, s Ch. Baymor Ploughman, d Ch. Baymor Beauty (Class 20).
WEST, K. W., 35 Elliott Av., Broadmeadows, 3047.
1979 HEATHERGLEN RAMROD (d), w 15/1/68, br D. Mummery, s Heatherglen Royal, d Heatherglen Bugle (Class 13).

Class 13. PUPPY DOG.

1 - 1979 West, K. W., HEATHERGLEN RAMROD.

Class 15. INTERMEDIATE DOG.

1 - 1973 Carmody, J. J., CH. BAYMOR CRAFTSMAN.

Class 16. OPEN DOG.

2 - 1972 Bierberitz, Mrs. A. M., FOXLEA SAMSON.
1 - 1974 Carmody, J. J., CH. BAYMOR DEXTER.

1974 - **Challenge Certificate—Best Dog.**

FOXHOUNDS—FOX TERRIERS (SMOOTH)

Class 17. PUPPY BITCH.

1 - 1975 Carmody, J. J., BAYMOR HARMONY.

Class 19. INTERMEDIATE BITCH.

1 - 1977 Mummery, D., HEATHERGLEN PATSY.

Class 20. OPEN BITCH.

1 - 1976 Carmody, J. J., CH. BAYMOR FAMOUS.
2 - 1978 Pearson, J. W., HOUNDSGLEN LYRIC.

1976 - **Challenge Certificate—Best Bitch.**

FOX TERRIERS (SMOOTH)

ALMYR KENNELS, 14 Elvin St., Macleod, 3085.
1980 ALMYR LARRYKIN (d), w 29/9/67, s Ch. Leeda Larrie (N), d Almyr Brandy (Class 13).
1981 GREENPARK BEAUTY (b), w 4/12/66, br C. E. Milward, s Ch. Leeda Larrie (N), d Grenpark Melody (Class 19, 21).
1982 GRENPARK BONNIE (b), w 4/12/66, br C. E. Milward, s Ch. Leeda Larrie (N), d Grenpark Melody (Class 20, 22).

BAILEY, A. M., 4 Miles Av., Ringwood, 3134.
1983 REDVAN LA RONDE (N) (b), w 19/11/67, br G. Bevan, s Ch. Kenwood On Top, d Redvan Rhea (Class 17, 18).

BAKER, Mr. & Mrs. A. R., Guys Hill P.O., via Beaconsfield, 3807.
1984 WARRINGTON CONSORT (d), w 15/7/67, br Mr. & Mrs. T. A. King, s Warrington Black Watch, d Teshum Tweed (Class 14).

BLANCHFIELD, R. S., 26 Thiesfield St., Figtree Pocket, Q'ld., 4068.
1985 CH. KAVON BETTINA (N) (b), w 31/3/66, br W. Hawkins, s Ideal Ambassador, d Ch. Kavon Pamela (Class 20).

BRAITHWAITE, Rev. K. P., 166 Salvado Rd., Wembley, W.A., 6014.
1986 ROMAJADE RAMSES (W) (d), w 14/10/67, br R. Pye, s Illilangi Skipper, d Mansevale Marian (Class 13).

BROWN, Mrs. D., 9 Fairbrae Av., Belmont, 3216.
1987 CH. DORIC OSCAR (d), w 24/11/64, s Ch. Brooklands Sailor Lad (imp. U.K.), d Ch. Doric Eula (Class 16).
1988 DORIC WILMA (b), w 31/12/67, s Ch. Doric Oscar, d Claydee Babe (Class 17).
1989 DORIC VICKIE (b), w 24/12/67, s Ch. Doric Oscar, d Ch. Doric Eula (Class 18).

CALDWELL, G. J., 57 Melbourne Rd., Williamstown, 3016.
1990 HUGHTURN MAC (d), w 27/5/67, br Mr. & Mrs. E. T. Hughes, s Ch. Doric Oscar, d Ch. Selgove Eve (Class 14, 16).
1991 HUGHTURN MEG (b), w 27/5/67, br Mr. & Mrs. E. T. Hughes, s Ch. Doric Oscar, d Ch. Selgove Eve (Class 18).

CHUDLEIGH, Mr. & Mrs. G., Garrleigh, Hallam Rd., Hallam, 3803.
1992 GARRLEIGH SPINNAKER (b), w 23/6/67, s Ch. Grenpark Great Scot, d Garrleigh Encore (Class 18, 20, 22).
1993 CH. GARRLEIGH FORTUNE (b), w 9/11/64, s Ch. Garrleigh Havoc, d Grenpark Miss Behave (Class 20).
1994 CH. DUSKYPRIDE JEWEL (b), w 22/10/65, br Miss J. Harris, s Garrleigh Boomerang, d Cavecanum Dusky Rani (Class 20).

CREEK, Mr. & Mrs. S. H., Veema Av., Croydon, 3136.
1995 IMINA THREE SPOT (b), w 13/3/67, s Brooklands Sinbad (imp. U.K.), d Ch. Imina White Star (Class 20).
1996 IMINA SAMSON (d), w 29/12/67, s Ch. Imina Gold Nugget, d Imina Beaupeep (Class 13).
1997 IMINA LITTLE MAN (d), w 31/3/67, s Brooklands Sinbad (imp. U.K.), d Imina Beaupeep (Class 14).
1998 CH. IMINA GOLD NUGGET (d), w 4/12/66, s Brooklands Sinbad (imp. U.K.), d Imina Sweet Starlight (Class 16).
1999 IMINA GOLDILOCKS (b), w 29/12/67, s Ch. Imina Gold Nugget, d Imina Beaupeep (Class 17).
2000 IMINA MILADY (b), w 29/12/67, s Ch. Imina Gold Nugget, d Imina Beaupeep (Class 18).

CROSS, Miss M., P.M.B., Sale, 3850.
2001 GRENPARK GRACE (d), w 21/12/66, br C. E. Milward, s Ch. Grenpark Great Scot, d Gothic Gems Heritage (Class 15, 22).

FISHER, J. L. & Mrs., 2 Nolan Pl., Balgowlah Heights, N.S.W., 2093.
2002 CH. HELGA HI AWARD (N) (d), w 25/6/66, br Helga Kennels, s Gold Award (imp. U.K.), d Keston Teresa (Class 15).
2003 STARDELL TOOTSY (N) (b), w 7/4/67, br J. Fitzpatrick, s Ch. Banfox Nicki, d Leeda Linda (Class 18).

FITZPATRICK, Miss T., 27 Chandos St., Coburg, 3058.
2004 GRENPARK SUNGLO (d), w 20/3/67, br C. E. Milward, s Brooklands Sinbad (imp. U.K.), d Ch. Grenpark Real Charm (Class 15).

GLORIANA KENNELS, 7 Leader St., Rosewater, S.A., 5013.
2005 CINDISUE SOVEREIGN (S) (d), w 29/2/68, br J. Mohoupt, s Ch. Grenpark Siren, d Grange Gaiety (Class 13).
2006 IMINA WARPAINT (d), w 4/12/66, br Mr. & Mrs. S. H. Creek, s Brooklands Sinbad (imp. U.K.), d Imina Sweet Starlight (Class 15).
2007 ILLALANGI TRINKET (S) (b), w 31/7/67, br S. E. R. Russell, s Mansevale Matrix, d Ch. Illalangi Teresa (Class 18).

KARAMBOLAS, Miss G., 5 French St., Burwood, 3125.
2008 GARRLEIGH ROYAL GEM (d), w 11/11/67, br Mr. & Mrs. G. Chudleigh, s Garrleigh Boomerang, d Devonport Lassie (Class 13).

KEENAN, Mr. & Mrs. H. J., 252 Princess St., Kew, 3101.
2009 TESHUM TANLINE (b), w 13/6/67, br R. Mushet, s Ch. Lee Ayton Laird, d Jalpet Honey (Class 18, 21).
2010 CH. TESHUM TETRON (b), w 4/5/64, br R. Mushet, s Ch. Lee Ayton Laird, d Teshum Tricia (Class 20).

LAIDLER, Mr. & Mrs. A., 933 Heatherton Rd., Springvale, 3171.
2011 RELDIAL REBEL (d), w 4/7/66, s Grenpark Dark Cavalier, d Ch. Reldial Rhapsody (Class 16).
2012 RELDIAL REALISTIC (b), w 17/9/67, s Reldial Rebel, d Reldial Reality (Class 18).
2013 CH. RELDIAL RHEA (b), w 4/7/66, s Grenpark Dark Cavalier, d Ch. Reldial Rhapsody (Class 20).

LAWRENCE, Miss K., 5 Sinclair Av., Edithvale, 3196.
2014 TESHUM TILLER (d), w 24/11/66, br R. Mushet, s Ch. Lee Ayton Laird, d Teshum Tricia (Class 15, 16, 21).

LLOYD, Mr. & Mrs. J., Carawa, Mickleham, via Donnybrook, 3652.
2015 KOSI KOLLEEN (b), w 28/9/67, br Mrs. F. Dann, s Kosi Jumbo, d Kosi Kammy (Class 17).

LUYTEN, Mr. & Mrs. H. P., Taylor Rd., Croydon, 3136.
2016 GRENPARK ELEGANCE (b), w 17/5/65, br C. E. Milward, s Ch. Leeda Larrie (N), d Grenpark Stardust (Class 20).

McCAULEY, Mrs. M., 45 Kellett Gv., Kew N., 3101.
2017 ENDSTAR LASS (b), w 20/3/64, s Ch. Gothic Grand Gem, d Gothic Glenda Lee (Class 20).

McMICHAEL, Mrs. D., 441b Hawthorn Rd., Caulfield S., 3162.
2018 GRENPARK WHITE STAR (d), w 20/2/68, br C. E. Milward, s Ch. Grenpark Great Scot, d Grenpark Mudlark (Class 13).

MANSKIE, R. C., 8 Smith Rd., Springvale N., 3170.
2019 GARRLEIGH TIMOTHY (d), w 16/3/67, br Mr. & Mrs. G. Chudleigh, s Ch. Garrleigh Golden Sands, d Garrleigh Gretel (Class 15, 22).

MILWARD, C. E., Grenville Park, Pakenham S., 3810.
2020 GRENPARK BLACK ROD (d), w 17/3/67, s Ch. Doric Oscar, d Grenpark Stardust (Class 16, 21).
2021 GRENPARK CANTARTA (b), w 13/10/67, s Ch. Doric Oscar, d Grenpark Glimpse (Class 17).
2022 CH. GRENPARK CHANCES ARE (b), w 17/3/67, s Ch. Doric Oscar, d Grenpark Stardust (Class 20, 21).
2023 GRENPARK SNUFF SED (d), w 13/2/68, s Ch. Doric Oscar, d Grenpark Stardust (Class 13).

FOX TERRIERS (SMOOTH)

2024 GRENPARK MAESTRO (d), w 13/10/67, s Ch. Doric Oscar, d Grenpark Glimpse (Class 13).
2025 CH. GRENPARK MIRACULOUS (d), w 1/3/67, s Ch. Doric Oscar, d Grenpark Greta (Class 15, 21).

RILTEN KENNELS, Ashley Rd., Yarrambat, 3091.
2026 RILTEN PREMIERE STAR (b), w 24/5/66, s Ch. Grenpark Surprise, d Ch. Grenpark Starline (Class 19).

ROTH, W., 38 Lasiandra Av., Nunawading, 3131.
2027 CH. FARLETON FAIRS FAIR (d), w 29/8/63, br A. M. Bailey, s Gothic Graf Sprite, d Gothic Black Tulip (Class 16).

ROWLES, J. S. A., 28 St. Hellier St., Heidelberg W., 3081.
2028 IVANHOE IDYLL (b), w 20/5/66, s Ch. Imina Bonanza, d Ch. Ivanhoe Insatiable (Class 20, 22).

SHARP, Mrs. J. M., 13 Edinburgh St., Warragul, 3820.
2029 IVANHOE IMPUDENT (b), w 21/3/64, br J. S. A. Rowles, s Ch. Selwore Sement, b Selwore Suprise (Class 20).

SHEFFIELD, R., Spring Rd., Dingley, 3172.
2030 ECARB FLASH MARCUS (d), w 15/7/67, br Master P. R. Brace, s Grenpark Flash, d Jalpet Jacqueline (Class 14, 16).

SIMS, Misses J. K., & J. Connor, 95 Hesse St., Queenscliffe, 3225.
2031 HARLINGTON ROYAL WENCH (b), w 11/10/66, s Watteaubrook Black Ace (N), d Ch. Harlington Ebony Bint (Class 20).

STARDELL KENNELS, 2a King St., Enfield, N.S.W., 2136.
2032 BERAMBING TIMOTHY (N) (d), w 23/2/66, br J. L. & Mrs. Fisher, s Ch. Garrleigh Golden Sands, d Ch. Sufredon Charming (imp. U.K.) (Class 15).

TILLEY, R. K., C/- P.O., Selby, 3159.
2033 GARRLEIGH BELL BIRD (b), w 3/5/67, br Mr. & Mrs. G. Chudleigh, s Garrleigh Boomerang, d Garrleigh Dandy Girl (Class 18).

TOMLINS, G. J. C., 50 Jean St., The Grange, Q'ld., 4051.
2034 CH. KAVON COUNTESS (N) (b), w 31/3/66, br W. Hawkins, s Ideal Ambassador, d Ch. Kavon Pamela (Class 20).

WAPSHOTT, R. R. & Mrs. C., 3 Beaufort Crt., Ashburton, 3147.
2035 GARRLEIGH TORNADO (d), w 14/3/68, br Mr. & Mrs. G. Chudleigh, s Garrleigh Typhoon, d Garrleigh Dandy Girl (Class 13).
2036 CH. GARRLEIGH GOLDEN SANDS (d), w 4/4/64, br Mr. & Mrs. G. Chudleigh, s Garrleigh Trade Winds, d Garrleigh Liberty Bell (Class 16).

WATSON, M. F., 133 Cheddar Rd., Reservoir, 3073.
2037 DERLSON GOLDEN REGINA (b), w 4/5/67, s Kosi Golden Knight, d Gothic Greta (Class 18, 20, 21).

WHITE, Mrs. C. H., Cottage-By-The-Sea, Flinders St., Queenscliff, 3225.
2038 WADYAN BLACK KNAVE (d), w 13/11/67, s Watteaubrook Black Ace (N), d Wadyan Minx (Class 14).

YATES, Mr. & Mrs. F., & Sons, 80 Churchill Rd., Morwell, 3840.
2039 FOXTOR LADY JULE (b), w 20/3/68, s Foxtor Atom, d Doric Sequel (Class 17).
2040 GORWELL VENUS (b), w 11/12/67, br Mr. & Mrs. E. J. Smith & Sons, s Ch. Imina Bonanza, d Doric Olivia (Class 18).
2041 WARRINGTON BLACK WATCH (d), w 30/6/66, br Mr. & Mrs. T. A. King, s Ch. Doric Oscar, d Teshum Tabaret (Class 15).

Class 13. PUPPY DOG.

1980 Almyr Kennels, ALMYR LARRYKIN.
1986 Braithwaite, Rev. K. P., ROMAJADE RAMSES (W).
1 - 1996 Creek, Mr. & Mrs. S. H., IMINA SAMSON.
2 - 2005 Gloriana Kennels, CINDISUE SOVEREIGN (S).
2008 Karambolas, Miss G., GARRLEIGH ROYAL GEM.
3 - 2018 McMichael, Mrs. D., GRENPARK WHITE STAR.
2023 Milward, C. E., GRENPARK SNUFF SED.
2024 Milward, C. E., GRENPARK MAESTRO.
2035 Wapshott, R. R. & Mrs. C., GARRLEIGH TORNADO.

Class 14. JUNIOR DOG.

1984 Baker, Mr. & Mrs. A. R., WARRINGTON CONSORT.
3 - 1990 Caldwell, G. J., HUGHTURN MAC.
1997 Creek, Mr. & Mrs. S. H., IMINA LITTLE MAN.
2 - 2030 Sheffield, R., ECARB FLASH MARCUS.
1 - 2038 White, Mrs. C. H., WADYAN BLACK KNAVE.

Class 15. INTERMEDIATE DOG.

2001 Cross, Miss M., GRENPARK GRACE.
3 - 2002 Fisher, J. L. & Mrs., CH. HELGA HI AWARD (N).
2004 Fitzpatrick, Miss T., GRENPARK SUNGLO.
2 - 2006 Gloriana Kennels, IMINA WARPAINT.
2014 Lawrence, Miss K., TESHUM TILLER.
2019 Manskie, R. C., GARRLEIGH TIMOTHY.
2025 Milward, C. E., CH. GRENPARK MIRACULOUS.
2032 Stardell Kennels, BERAMBING TIMOTHY (N).
1 - 2041 Yates, Mr. & Mrs. F., & Sons, WARRINGTON BLACK WATCH.

Class 16. OPEN DOG.

2 - 1987 Brown, Mrs. D., CH. DORIC OSCAR.
3 - 1998 Creek, Mr. & Mrs. S. H., CH. IMINA GOLD NUGGET.
2011 Laidler, Mr. & Mrs. A., RELDIAL REBEL.
2020 Milward, C. E., GRENPARK BLACK ROD.
2027 Roth, W., CH. FARLETON FAIRS FAIR.
1 - 2036 Wapshott, R. R. & Mrs. C., CH. GARRLEIGH GOLDEN SANDS.
(1990) Caldwell, G. J., HUGHTURN MAC.
(2014) Lawrence, Miss K., TESHUM TILLER.
(2030) Sheffield, R., ECARB FLASH MARCUS.

2036 - **Challenge Certificate—Best Dog.**

Class 17. PUPPY BITCH.

3 - 1983 Bailey, A. M., REDVAN LA RONDE (N).
1988 Brown, Mrs. D., DORIC WILMA.
1 - 1999 Creek, Mr. & Mrs. S. H., IMINA GOLDILOCKS.
2015 Lloyd, Mr. & Mrs. J., KOSI KOLLEEN.
2 - 2021 Milward, C. E., GRENPARK CANTARTA.
2039 Yates, Mr. & Mrs. F., & Sons, FOXTOR LADY JULE.

Class 18. JUNIOR BITCH.

1989 Brown, Mrs. D., DORIC VICKIE.
1991 Caldwell, G. J., HUGHTURN MEG.
4 - 1992 Chudleigh, Mr. & Mrs. G., GARRLEIGH SPINNAKER.
3 - 2000 Creek, Mr. & Mrs. S. H., IMINA MILADY.
1 - 2003 Fisher, J. L. & Mrs., STARDELL TOOTSY (N).
2 - 2007 Gloriana Kennels, ILLALANGI TRINKET (S).
5 - 2009 Keenan, Mr. & Mrs. H. J., TESHUM TANLINE.
2012 Laidler, Mr. & Mrs. A., RELDIAL REALISTIC.
2033 Tilley, R. K., GARRLEIGH BELL BIRD.
2037 Watson, M. F., DERLSON GOLDEN REGINA.
2040 Yates, Mr. & Mrs. F., & Sons, GORWELL VENUS.
(1983) Bailey, A. M., REDVAN LA RONDE (N).

Class 19. INTERMEDIATE BITCH.

1 - 1981 Almyr Kennels, GRENPARK BEAUTY.
2026 Rilten Kennels, RILTEN PREMIER STAR.

Class 20. OPEN BITCH.

1982 Almyr Kennels, GRENPARK BONNIE.
1985 Blanchfield, R. S., CH. KAVON BETTINA (N).
1993 Chudleigh, Mr. & Mrs. G., CH. GARRLEIGH FORTUNE.
5 - 1994 Chudleigh, Mr. & Mrs. G., CH. DUSKYPRIDE JEWEL.
4 - 1995 Creek, Mr. & Mrs. S. H., IMINA THREE SPOT.

2010 Keenan, Mr. & Mrs. H. J., CH. TESHUM TETRON.
2013 Laidler, Mr. & Mrs. A., CH. RELDIAL RHEA.
2016 Luyten, Mr. & Mrs. H. P., GRENPARK ELEGANCE.
2017 McCauley, Miss M., ENDSTAR LASS.
1 - 2022 Milward, C. E., CH. GRENPARK CHANCES ARE.
2028 Rowles, J. S. A., IVANHOE IDYLL.
3 - 2029 Sharp, Mrs. J. M., IVANHOE IMPUDENT.
2031 Sims, Misses J. K., & J. Connor, HARLINGTON ROYAL WENCH.
2 - 2034 Tomlins, G. J. C., CH. KAVON COUNTESS (N).
(1992) Chudleigh, Mr. & Mrs. G., GARRLEIGH SPINNAKER.
(2037) Watson, M. F., DERLSON GOLDEN REGINA.

2022 **Challenge Certificate—Best Bitch.**

FOX TERRIERS (WIRE)

ATTRILL, N., 145 Main Rd., Austins Ferry, Hobart, Tas., 7011.
2042 ATTLINE FIREBALL (T) (d), w 26/2/67, s Coonawarra Terrific, d Ch. Shanlaw Sunglamour (Class 15, 16).

BARAK, Miss H. M., Parker Rd., Sylvan, 3795.
2043 CRACKAUST MADEMOISELLE (b), w 21/9/67, br Mr. & Mrs. B. E. Round, s Ch. De Montfort Much Ado (N), d Millswyn So Good (Class 18).

BOND, Mr. & Mrs. L., 314 O'Heas St., Pascoe Vale, 3044.
2044 MIDDLEBEL MAIDEN (b), w 24/1/68, br Mrs. McConnell, s Ch. De Montfort Majestic (N), d Rohmarken Kim (Class 17).

BOOKER, L. C. & Mrs., 31 Wattle Av., Carramar, N.S.W., 2163.
2045 DE MONTFORT MAYBE SO (N) (d), w 9/1/68, s Ch. Chaduna Seraglio, d De Montfort Newsflash (Class 13).
2046 DE MONTFORT MEDALLION (N) (d), w 26/6/67, s Ch. Harrowhill Gold Crown (imp. U.K.), d De Montfort Newsflash (Class 14).
2047 DE MONTFORT MIGHTY FINE (N) (b), w 28/2/67, s Ch. De Montfort Much Ado, d De Montfort Moon Gem (Class 19, 21).

CANBURY KENNELS, 81 Jeffrey St., Canterbury, N.S.W., 2193.
2048 CH. CANBURY KISMET (N) (b), w 11/2/65, s Ch. De Montfort Much Ado, d Ch. Canbury Contessa (Class 20).
2049 CH. HARROWHILL GOLDEN GIRL (imp. U.K.) (b), w 4/5/65, br Miss E. Howles, s Eng. Ch. Wyrecroft Warbonus, d Harrowhill Golden Jewel (Class 20).

CARLSON, E. J., 444 Chesterville Rd., Bentleigh E., 3165.
2050 CHADUNA CROWN GEM (d), w 4/10/67, br Miss U. J. Hodges, s Ch. Harrowhill Gold Crown (imp. U.K.), d Stoneygap Good Bye (imp. U.K.) (Class 13, 14).

CLARK, Mr. & Mrs. L. G., 40 Davenport Tc., Wayville, S.A., 5034.
2051 CH. WYRECLIFF NUGRADE ANITA (imp. U.K.) (b), w 21/7/65, br J. W. Holmes, s Ch. Bengal Ryburn Regent, d Nugrade Bridget (Class 20).
2052 CH. COONAWARRA TAMOURE (S) (b), w 15/11/64, s Ch. Whitwyre Moonshot (imp. U.K.), d Ch. Coonawarra Treasure (Class 20).

COYLE, Mrs. L. A., 86 Tramway Pde., Beaumaris, 3193.
2053 CH. WYRECOURT MISS MUFFET (b), w 24/7/65, s Ch. De Montfort Majestic (N), d Wyrecourt Topsy Turvy (Class 20).

CROCKER, D., 56 Stewart Tc., Macleod, 3085.
2054 KEYNTON ELEGANCE (N) (b), w 20/12/66, br I. E. Hottes, s Ch. Shahlaw Strikes Son, d Ch. Meritor of Keynton (imp. U.K.) (Class 19, 22).

CROXTON, Mrs. L. J., 17 Leighton Av., Klemzig, S.A., 5087.
2055 ASTAWYRE ANNABELLE (S) (b), w 2/12/66, br J. R. Excell, s Eng. & Aust. Ch. Extreal Replica (imp. U.K.), d Ch. Astawyre Contessa (Class 20).

WIRE FOX TERRIERS

"MILLSWYN"

WORLD CLASS
AS SHOW DOGS

AS PALS, UNSURPASSED

FOR PUPPIES CONTACT

MRS. G. FLORENCE

186 LR. HEIDELBERG RD.,
EAST IVANHOE, VICTORIA, 3079

TEL. 49 2133

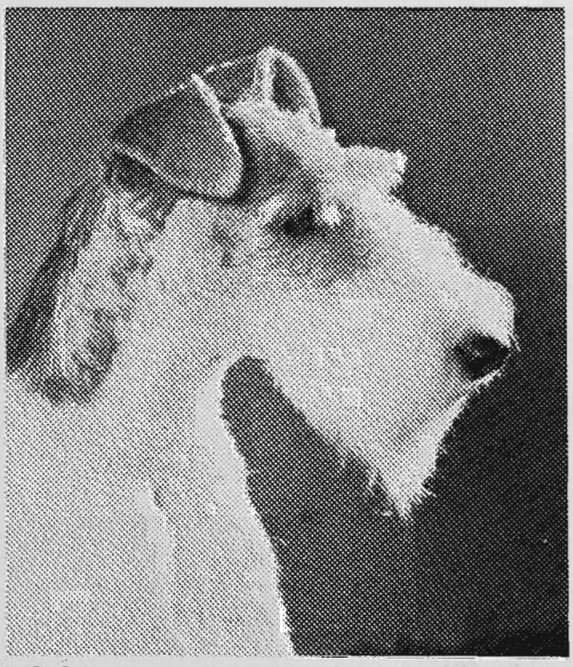

PHOTO. M. A. GREEN.

AUSTRALIAN CHAMPION
MILLSWYN DEBUTANTE

The 10th CHAMPION "MILLSWYN" can't be wrong.

FOX TERRIERS (WIRE)

2056 ASTAWYRE APENDAMAN (S) (d), w 13/1/68, br J. R. Excell, s Wyrecliff Pegasus, d Astawyre Amanda (Class 13).

DOHERTY, Mrs. H., 73 Leonard Ave., Glenroy, 3046.
2057 MILLSWYN MARKSMAN (d), w 25/8/67, br Mrs. G. Florence, s Ch. Millswyn Mascot, d Millswyn Tip Top (Class 14).

DUDDY, Miss K., Pound Rd., Warrandyte, 3113.
2058 ALWILLEEN QUAINT SUDEE (b), w 30/9/65, s Ch. De Montfort Majestic (N), d Lee Ayton Quaint Gaily (Class 19).

FLEMING, W., 2 Gray Cr., Yagoona, N.S.W., 2199.
2059 LYNWYRE LYSANDER (N) (d), w 2/3/68, s Ch. De Montfort Much Ado, d Ch. Lynwyre Lady (Class 13).
2060 LYNWYRE LIZETTE (N) (b), w 2/3/68, s Ch. De Montfort Much Ado, d Ch. Lynwyre Lady (Class 17).
2061 LYNWYRE LIBERTY BELLE (N) (b), w 16/12/66, s Ch. De Montfort Much Ado, d Ch. Lynwyre Lady (Class 19).
2062 CH. LYNWYRE LADY (N) (b), w 11/12/65, s Ch. Roundway Shanlaw Guardsman (imp. U.K.), d Ch. Warrilyn Warbler (Class 20).

FLORENCE, Mrs. G., 186 Lr. Heidelberg Rd., Ivanhoe E., 3079.
2063 MILLSWYN DIGNITY (b), w 24/12/67, s Ch. Stradbroke Strategy, d Ch. Starwire Gay Lady (C) (Class 17, 18).
2064 CH. STARWIRE GAY LADY (C) (b), w 23/9/63, br Mrs. E. Cornhill, s Longwire Lucky Strike, d Ch. Millswyn Happy Girl (Class 20).

GIBSON, Mrs. G., 33a Severn St., Balwyn N., 3104.
2065 CH. PILELO FOX HUNTER (S) (d), w 15/3/66, br P. L. Cunningham, s Ch. Whitwyre Moonshot (imp. U.K.), d Stoneygap Goodbye (imp. U.K.) (Class 15, 16).

GOODWIN, Miss S. J., & E. T. Parker, C/- 94 Molesworth St., Melbourne N., 3051.
2066 CH. MILLSWYN DEBUTANTE (b), w 22/7/66, br Mrs. G. Florence, s Eng. & Aust. Ch. Extreal Replica (imp. U.K.), d Millswyn Cinderella (Class 20).

GROEN, Mr. & Mrs. H. H., 18 Parker Rd., Parkdale, 3195.
2067 WYRECOURT MOBY DICK (d), w 14/5/67, br Mrs. L. A. Coyle, s Ch. Foxwyre Dundee Boy (N), d Ch. Wyrecourt Miss Muffet (Class 14, 16).

HENTY, Miss J. R., 11 Peace St., Glen Iris, 3146.
2068 BELLSHAW BRANDY CRUSTA (b), w 24/9/67, br Mrs. P. T. Bradshaw, s Ch. De Montfort Merry Boy (N), d Burbette Black Tan (Class 17, 18, 22).
2069 CEDEWAIN CHERISH (imp. U.K.) (b), w 20/5/67, br W. A. E. Egerton, s Ch. Weltona Has It, d Cedewain Mariebel Michaela (Class 20).

HOOD, Mrs. H., 16 Fifeshire Av., St. Georges, S.A., 5064.
2070 DE MONTFORT MISS MUFFETT (N) (b), w 26/6/67, br R. Booker, s Ch. Harrowhill Golden Crown (imp. U.K.), d De Montfort Newsflash (Class 18).

ILSLEY, G., 33 Teak St., Caulfield, 3162.
2071 JACANBRAE GRENADIER (d), w 17/1/67, br Mr. & Mrs. A. I. Pope, s Ch. De Montfort Merry Boy (N), d Briarley Betwixt (Class 15).

MAURER, I., 30 Macleod Pde., Macleod W., 3085.
2072 MILLSWYN DRUM MAJOR (d), w 3/3/68, br Mrs. F. Florence, s Ch. Millswyn Mandrake, d Millswyn Hey Dolly (Class 13).

MULLALLY, Mrs. E., 105 Croydon Rd., Surrey Hills, 3127.
2073 CH. CHADUNA SERAGLIO (d), w 16/9/66, br Miss U. J. Hodges, s Ch. De Montfort Much Ado (N), d Ch. Chaduna Moonglo (Class 16, 21).

NETTLEINGHAM, Misses J. & D., 1068 Burke Rd., Balwyn N., 3104.
2074 CH. STRADBROKE STRATEGY (d), w 4/7/66, s Eng. & Aust. Ch. Extreal Replica (imp. U.K.), d Ch. Millswyn Cindy (Class 15).

POWELL, Master C., Farndons Rd., Mt. Dandenong, 3767.
2075 DE MONTFORT STARLIGHT (N) (b), w 24/6/66, br L. C. & Mrs. Booker, s Ch. De Montfort Much Ado, d De Montfort Mel O Moon (Class 19).

QUIGLEY, E., 515 Grimshaw St., Bundoora, 3083.
2076 GRENPARK UNIQUE (b), w 4/4/67, br C. E. Milward, s Ch. Shanlaw Strikes Son (N), d Foxwyre Smartset (N) (Class 18, 20, 21).

RENSCH, Mr. & Mrs. A. H., 5 Masons Rd., Blackburn, 3130.
2077 BELLSHAW BACARDI FIZZ (d), w 24/9/67, br Mrs. P. T. Bradshaw, s Ch. De Montfort Merry Boy (N), d Burbette Black Tan (Class 14).

RICHARDSON, Mr. & Mrs. E., 32 O'Connor St., Reservoir, 3073.
2078 BRAEHEAD SPICY BIT (b), w 26/1/68, s Chaduna Moonraker, d Braehead Saphire (Class 17).
2079 BRAEHEAD SAPHIRE (b), w 28/12/65, s Ch. De Montfort Majestic (N), d Bonicia Serene (Class 20).

ROUND, Mr. & Mrs. B. E., 5 Pineridge, Donvale, 3111.
2080 CRACKAUST BEGUILING (b), w 14/10/67, s Ch. De Montfort Much Ado (N), d Ch. Burbette Bewitching (Class 17).
2081 CRACKAUST MUCH GOOD (d), w 16/4/66, s Ch. De Montfort Much Ado (N), d Millswyn So Good (Class 15).

SALT, J., 33 Warwick Av., Kurralta Park, S.A., 5037.
2082 CH. DE MONTFORT ADO AGAIN (N) (d), w 28/6/66, br L. C. & Mrs. Booker, s Ch. De Montfort Much Ado, d Whitwyre Miss Dinkum (Class 15, 16).

SIMON, Mr. & Mrs. H. F., 5 Riverview Rd., Balwyn N., 3104.
2083 BELLSHAW BOURBON SOUR (d), w 24/9/67, br Mrs. P. T. Bradshaw, s Ch. De Montfort Merry Boy (N), d Burbette Black Tan (Class 13).

TANSELL, G., 14 Mortimer Tc., Brighton, S.A., 5043.
2084 WILWIN WINDFALL (S) (b), w 4/3/68, s Ch. Wilwin Strykamint, d Wilwin Acute (Class 17).

Class 13. PUPPY DOG.

1- 2045 Booker, L. C. & Mrs. DE MONTFORT MAYBE SO (N).
3- 2050 Carlson, E. J., CHADUNA CROWN GEM.
2056 Croxton, Mrs. L. J., ASTAWYRE APENDAMAN (S).
2059 Fleming, W., LYNWYRE LYSANDER (N).
2072 Maurer, I., MILLSWYN DRUM MAJOR.
2- 2083 Simon, Mr. & Mrs. H. F., BELLSHAW BOURBON SOUR.

Class 14. JUNIOR DOG.

2- 2046 Booker, L. C. & Mrs., DE MONTFORT MEDALLION (N).
2057 Doherty, Mrs. H., MILLSWYN MARKSMAN.
1- 2067 Groen, Mr. & Mrs. H. H., WYRECOURT MOBY DICK.
3- 2077 Rensch, Mr. & Mrs. A. H., BELLSHAW BACARDI FIZZ.
(2050) Carlson, E. J., CHADUNA CROWN GEM.

Class 15. INTERMEDIATE DOG.

2042 Attrill, N., ATTLINE FIREBALL (T).
1- 2065 Gibson, Mrs. G., CH. PILELO FOX HUNTER (S).
2071 Ilsley, G., JACANBRAE GRENADIER.
2074 Nettleingham, Misses J. & D., Ch. STRADBROKE STRATEGY.
3- 2081 Round, Mr. & Mrs. B. E., CRACKAUST MUCH GOOD.
2- 2082 Salt, J., CH. DE MONTFORT ADO AGAIN (N).

Class 16. OPEN DOG.

1- 2073 Mullally, Mrs. E., CH. CHADUNA SERAGLIO.
(2042) Attrill, N., ATTLINE FIREBALL (T).
2- (2065) Gibson, Mrs. G., CH. PILELO FOX HUNTER (S).
3- (2067) Groen, Mr. & Mrs. H. H., WYRECOURT MOBY DICK.
(2082) Salt, J., CH. DE MONTFORT ADO AGAIN (N).

2073- **Challenge Certificate—Best Dog.**

FOX TERRIERS (WIRE)—FRENCH BULLDOGS—GERMAN SHEPHERD DOGS

Class 17. PUPPY BITCH.

2044 Bond, Mr. & Mrs. L., MIDDLEBEL MAIDEN.
2060 Fleming, W., LYNWYRE LIZETTE (N).
1 - 2063 Florence, Mrs. G., MILLSWYN DIGNITY.
3 - 2068 Henty, Miss J. R., BELLSHAW BRANDY CRUSTA.
2 - 2078 Richardson, Mr. & Mrs. E., BRAEHEAD SPICY BIT.
2080 Round, Mr. & Mrs. B. E., CRACKAUST BEGUILING.
2084 Tansell, G., WILWIN WINDFALL (S).

Class 18. JUNIOR BITCH.

2043 Barak, Mrs. H. M., CRACKAUST MADEMOISELLE.
1 - 2070 Hood, Mrs. H., DE MONTFORT MISS MUFFETT (N).
2 - 2076 Quigley, E., GRENPARK UNIQUE.
3 - (2063) Florence, Mrs. G., MILLSWYN DIGNITY.
(2068) Henty, Miss J. R., BELLSHAW BRANDY CRUSTA.

Class 19. INTERMEDIATE BITCH.

1 - 2047 Booker, L. C. & Mrs., DE MONTFORT MIGHTY FINE (N).
2054 Crocker, D., KEYNTON ELEGANCE (N).
3 - 2058 Duddy, Miss K., ALWILLEEN QUAINT SUDEE.
2 - 2061 Fleming, W., LYNWYRE LIBERTY BELLE (N).
2075 Powell, Master C., DE MONTFORT STARLIGHT (N).

Class 20. OPEN BITCH.

3 - 2048 Canbury Kennels, CH. CANBURY KISMET (N).
2 - 2049 Canbury Kennels, CH. HARROWHILL GOLDEN GIRL (imp. U.K.).
2051 Clark, Mr. & Mrs. L. G., CH. WYRECLIFF NUGRADE ANITA (imp. U.K.).
2052 Clark, Mr. & Mrs. L. G., CH. COONAWARRA TAMOURE (S).
5 - 2053 Coyle, Mrs. L. A., CH. WYRECROFT MISS MUFFET.
2055 Croxton, Mrs. L. J., ASTAWYRE ANNABELLE (S).
2062 Fleming, W., CH. LYNWYRE LADY (N).
2064 Florence, Mrs. G., CH. STARWIRE GAY LADY (C).
4 - 2066 Goodwin, Miss S. J., & E. T. Parker, CH. MILLSWYN DEBUTANTE.
1 - 2069 Henty, Miss J. R., CEDEWAIN CHERISH (imp. U.K.).
2079 Richardson, Mr. & Mrs. E., BRAEHEAD SAPHIRE.
(2076) Quigley, E., GRENPARK UNIQUE.

2069 - **Challenge Certificate—Best Bitch.**

EXPLANATORY.

The following is a glossary of abbreviations included in the Catalogue.

Ch. = Australian Champion; Dual Ch. = Field Trial and Bench Champion; (imp.) = imported; (N.) = Initials show State where bred or title was granted; C.M. = Field Trial Certificate of Merit; D.M. = Field Trial Diploma of Merit; C.D. = Obedience Trial Companion Dog; C.D.X. = Obedience Trial Companion Dog, Excellent; U.D. = Obedience Utility Dog; w = whelped; br = breeder; s = sire; d = dam; (d) = dog; (b) = bitch.

In all cases the exhibitor is the breeder, unless otherwise stated.

The number of points below each breed-heading are the points each Challenge Certificate winner in the breed will gain toward the title of Australian Champion.

FRENCH BULLDOGS

D'ALTERA, Mr. & Mrs. J. E., 60 Barkly Av., Armadale, 3143.
2085 CH. FAIRWAYS FRERE JACQUES (d), w 20/8/63, br Mrs. E. Wayman, s Ch. Fairways Fort Beau, d Fairways Flippe (Class 16).

PARLETT, Mrs. K. A., Box 32, P.O. Black Rock, 3193.
2086 CH. SANS TACHE LA REINE (b), w 27/5/62, s Sans Tache Maquisard, d Ch. Sans Tache Clairseme (Class 20).

TAYLOR, Mr. & Mrs. A. F., O'Briens Rd., Figtree, N.S.W., 2500.
2087 BLUESTAR CLYDE (N) (d), w 13/2/68, s Ch. Billabong Of Boristi (imp. U.K.), d Ch. Amlone Babette (Class 13).

WASON, Mrs. R., 90 Swan St., Wangaratta, 3677.
2088 AMLONE LE GETTA (Q) (b), w 30/8/67, br Mr. & Mrs. A. Byrne, s Ch. Billabong of Boristi (imp. U.K.), d Ch. The Bossa Nova of Boristi (imp. U.K.) (Class 18).

Class 13. PUPPY DOG.

2087 Taylor, Mr. & Mrs. A. F., BLUESTAR CLYDE (N).

Class 16. OPEN DOG.

1 - 2085 D'altera, Mr. & Mrs. J. E., CH. FAIRWAYS FRERE JACQUES.

2085 - **Challenge Certificate—Best Dog.**

Class 18. JUNIOR BITCH.

1 - 2088 Wason, Mrs. R., AMLONE LE GETTA (Q).

Class 20. OPEN BITCH.

1 - 2086 Parlett, Mrs. K. C., CH. SANS TACHE LA REINE.

2086 - **Challenge Certificate—Best Bitch.**

GERMAN SHEPHERD DOGS

ADAMS, Mr. & Mrs. C., 164 Wanda St., Springvale N., 3170.
2089 BEGLEITER SHARACK (d), w 15/2/66, br Mr. & Mrs. J. A. Hayman, s Ch. Brackenbell Brendan, d Ch. Begleiter Sheena (Class 3).

AINSLIE, Miss V., 35 Lucas St., Brighton E., 3187.
2090 CH. STRONWAY ZARSON (d), w 17/11/66, br E. D. Savage, s Ch. Panorama Huzzar C.D., d Welham Princess (Class 6, 21).
2091 RHEINDORF RHYTHM (d), w 7/4/67, s Ch. Brackenbell Brendan, d Ch. Rheindorf Rhapsody (Class 2).

ALLAN, Mrs. D., 85 Viviani Cr., Heathmont, 3135.
2092 DALALLAN KOBBER (d), w 20/3/67, s Narellan Bruno, d Brendonburg Belinda (Class 2).
2093 HILL TOP HELENA (b), w 31/7/67, br Miss J. Huxley, s Ch. Hill Top Chieftain, d Hill Top Terrylene (Class 8).

BARR, J. A., 19 Gloucester St., Reservoir, 3073.
2094 FLEDERMAUS DEBRA (b), w 17/9/67, br G. H. Herter, s Warwanesa Ceasar, d Ch. Fledermaus Adele C.D. (Class 8).

BENNING, Miss M., 194 South Rd., Brighton E., 3187.
2095 HOUSSAIE CETYWAYO (d), w 15/3/64, br Mrs. D. M. Young, s Ch. Bernlore Kaisers Gold, d Houssaie Smoky Jane (Class 6).

BINDUGA, Mr. & Mrs. A., 98 Fordham Av., Camberwell, 3124.
2096 CH. DALEXIAN DIANA C.D.X. (b), w 4/7/61, br Mrs. J. Alexander, s Macron Master, d Princess Dalex (Class 12).

BOLGER, Mrs. G. V., 6 Armstrong St., Reservoir, 3073.
2097 RHEINDORF RADIANT (b), w 7/4/67, br Miss V. Ainslie, s Ch. Brackenbell Brendan, d Ch. Rheindorf Rhapsody (Class 8, 10).

GERMAN SHEPHERD DOGS

BRAMCOURT KENNELS, C/- 6 McCracken Av., Blackburn S., 3130.
2098 BRAMCOURT BRILLIANT (d), w 18/3/68, s Fledermaus Blitz, d Ch. Hill Top Hilight (Class 1).

BRATARA KENNELS, 6 Dumaresq St., Dickson, Canberra, 2602.
2099 CH. GLEN ANGUS CONTESSA C.D. (C) (b), w 9/7/64, br J. Stirton, s Ch. Ronlyne Royal, d Ch. Glen Angus Toni (Class 12).
2100 BRATARA DUCHESS (C) (b), w 10/8/67, s Ch. Ronlyne Gallant Leda, d Ch. Glen Angus Toni (Class 8).
2101 BRATARA LORD HUZZAR (C) (d), w 10/8/67, s Ch. Ronlyne Gallant Leda, d Ch. Glen Angus Toni (Class 5).

BREMENTAL KENNELS, 488 George St., Windsor S., N.S.W., 2756.
2102 YAWORRA RUDGAR KIPLING (N) (d), w 19/3/65, br Yaworra Kennels, s La Salle Zor Wolf, d Yaworra Lalita (Class 6).
2103 YAWORRA JOADEE (N) (b), w 21/3/66, br Yaworra Kennels, s Ch. Lauder Kaiser Karl, d Ch. Yaworra Zorlita (Class 9).
2104 BREMENTAL KATIE (N) (b), w 11/8/67, s Ch. Lauder Kaiser Karl, d Yaworra Donna (Class 8).
2105 BREMENTAL KITTIE (N) (b), w 11/8/67, s Ch. Lauder Kaiser Karl, d Yaworra Donna (Class 8).

BRENNAN, J. & Mrs., 195 Ramsgate Rd., Sans Souci, N.S.W., 2219.
2106 SHAVARNA SHARINNE C.D. (N) (d), w 22/10/66, br Shavarna Kennels, s Ch. Tanaba Tannhaven C.D.X., d Fairhaven Francene (Class 4).
2107 CH. SHAVARNA SHARMAINE (N) (b), w 22/10/66, br Shavarna Kennels, s Ch. Tanaba Tannhaven C.D.X., d Fairhaven Francene (Class 9).

BRIDGES, Misses S., & E. Wiener, 5 Milan St., Mentone, 3194.
2108 LUPINI CINA (b), w 28/8/65, br Mrs. C. Tognarini, s Bieder Benito, d Bieder Salena (Class 10).

BROOM, Mr. & Mrs. L., Lethbridge P.O., 3332.
2109 CASTIEWOOD DAINTY LADY (b), w 29/11/67, s Castiewood Carlo, d Bramcourt Barleeta (Class 7).
2110 BRAMCOURT BARLEETA (b), w 17/7/64, br Bramcourt Kennels, s Brendonburg Baron, d Bramcourt Bridget (Class 11).

BROWN, G., 149 Athol St., Moonee Ponds, 3039.
2111 SABERAN SANS TACHE (b), w 28/9/67, br A. W. Moulder, s Steveevale Sabre, d Gerolf Rannie (Class 7, 8).

BROWN, M., 51 Kenneth Rd., Manly Vale, N.S.W., 2093.
2112 LA SALLE ODIN (N) (d), w 20/8/67, br La Salle Kennels, s Ch. Almarak Black Prince, d La Salle Star (Class 2).

BURNELL, Mr. & Mrs. W., 86 Railway Pl., Williamstown, 3016.
2113 ROSENTHAL SILHOUETTE (b), w 12/9/67, s Rosenthal Lucifer, d Rosenthal Freida (Class 8).
2114 ROSENTHAL DUCHESS (b), w 16/3/64, s Rosenthal Lucifer, d Rosenthal Jelda (Class 11).

BURTON, Mr. & Mrs. F. R., 5 Leigh Crt., Dallas, 3047.
2115 ETONSHEP BLACK LASS (b), w 13/12/67, br Etonshep Kennels, s Golmar Gallardia, d Habsburg Betina (Class 7).

CAMERON, I., Box 50 Paynesville, 3880.
2116 IGUANA ALOHA (b), w 8/1/67, br Mrs. G. J. Tyrrell, s Houssaie Cetywayo, d Ch Eramhawk Miss Chief (Class 9, 21).
2117 SAN RANCHO APACHE (d), w 30/10/62, s Ch. Yram Prince Armin, d San Rancho Glory (Class 5).

CHRYSTOS KENNELS, 15 Patterson St., Nunawading, 3131.
2118 FLEDERMAUS BLITZ (d), w 26/7/65, br H. G. Herter, s Warwanesa Ceasar, d Ch. Fledermaus Adele C.D. (Class 5).

CLIFTON, L., 284 Military Rd., Grange, S.A., 5022.
2119 ROXBURG TAMMY (N) (b), w 16/6/63, s Roxburg Knight, d Roxburg Tory (Class 11).
2120 WARWANESA FRAULEIN FAY (S) (b), w 26/6/64, br Miss M. Foley, s Clippereena Hussaine, d Houssaie Zahra (Class 12).

CLOSE, M., 43 Clivejay St., Glen Waverley, 3150.
2121 STRONWAY RAAJ (d), w 17/11/66, br E. D. Savage, s Ch. Panorama Huzzar (C.D.), d Welham Princess (Class 3, 5).

CROPP, Miss J., 29 Morgan St., Carnegie, 3163.
2122 HILSBACH DANKA SCHOEN (b), w 14/5/66, br Mr. & Mrs. P. Backman, s Stronway Boy, d Larado Karin (Class 9).
2123 ALSTONLODGE GOLD KELLY (b), w 8/12/67, s Macron Major, d Hilsbach Danka Schoen (Class 7).

CROWLEY, Mrs. I., 4 Huon Cr., Frankston, 3199.
2124 HAVENHILL INFINITE BOY (d), w 19/6/67, br Mrs. J. A. Summers, s Fledermaus Blitz, d Havenhill Lady Jane (Class 2).

DAHM, R., 31 Tahara St., Hamlyn Heights, Geelong, 3200.
2125 ARMANDO ALF (d), w 2/12/67, br A. Granich, s Ch. Armando Brummbear C.D., d Ch. Houssaie Princess C.D. (Class 1).

DAVISON, C., 36 Cornwall St., Pascoe Vale, 3044.
2126 CLIPPEREENA REBEL (d), w 20/7/67, s Clippereena Rajah, d Warwanesa Corinne (Class 2).
2127 CLIPPEREENA SALLY (b), w 20/7/67, s Clippereena Rajah, d Warwanesa Corinne (Class 8).
2128 CLIPPEREENA CHEE CHEE (b), w 10/3/66, s Clippereena Hussaine, d Clippereena Casandra (Class 9).
2129 WARWANESA CORINNE (b), w 26/6/64, br Miss M. Foley, s Clippereena Hussaine, d Houssaie Zahra (Class 11).
2130 WARWANESA WONDERFULL (b), w 26/6/64, br Miss M. Foley, s Clippereena Hussaine, d Houssaie Zahra (Class 12).

DRAUDE, E. J., Starling Rd., Officer, 3809.
2131 TERRITRAY PRETTY TRUDY (b), w 4/8/66, s Ch. Brackenbell Brendan, d Stronway Linda (Class 9).

DUMBLETON, Mr. & Mrs. C. F., Lot 93 Ballantyne Cr., Mooroolbark, 3138.
2132 WARIDOL ANASSA ZAHRA (b), w 17/8/66, br Mr. & Mrs. R. Stevens, s Warwanesa Ceasar, d Brewolf Zahra (Class 9, 30).

DUNN, W. H., 51 Grange Rd., Alphington, 3078.
2133 LASTIMAR CHEETA (d), w 12/6/62, br L. T. Jewell, s Donald Dhu C.D.X., d Fleurette (Class 25).

FLEITER, Mr. & Mrs. R., 14 Lytton St., Kew, 3101.
2134 ARMANDO SHANDREENA (b), w 25/11/66, br A. Granich, s Ch. Brackenbell Brendan, d Armando Princess Karin (Class 9, 10).

FLETCHER, J., Ardencaple, Yarrambat, 3091.
2135 CH. GOLMAR GAILLARDIA (d), w 9/6/60, br Mr. & Mrs. K. E. Stubbs, s Ch. Houssaie Chazah C.D., d Baylyn Elizabeth (Class 6).
2136 ARDENCAPLE HEIDI (b), w 27/5/67, s Ch. Golmar Gaillardia, d Laralb Mitzi (Class 8).
2137 ARDENCAPLE TRUDI (b), w 27/5/67, s Ch. Golmar Gaillardia, d Laralb Mitzi (Class 8).
2138 CH. RHEINDORF RHAPSODY (b), w 28/12/59, br Miss V. Ainslie, s Ch. Panorama Huzzar C.D., d Ch. Chinar Honey (Class 12).

FONTAINE, Miss L., 133 Warrigal Rd., Mentone, 3194.
2139 CH. RHEINDORF RIZPAH (b), w 27/11/63, br Miss V. Ainslie, s Clippereena Caprice, d Ch. Rheindorf Rhapsody (Class 12).
2140 HAGENSTOLZ KISMET (b), w 11/10/67, br Mr. & Mrs. H. Pettenhofer, s Ch. Almark Black Prince C.D. (N), d Brendonburg Bettina (Class 7, 8).
2141 CH. KOHINOOR KAZAN (d), w 9/9/60, br Mr. & Mrs. K. N. Henry, s Big Boy, d Larado Pretty Melonee (Class 6).
2142 KAZNORA KARLA (b), w 3/8/66, br J. Fontaine, s Ch. Kohinoor Kazan, d Ch. Rheindorf Rizpah. (Class 11, 21).

FOX, Mr. & Mrs. F. J., 66 McIndoe Pde., Parkdale, 3195.
2143 DEUTSCHAVEN DUKE (d), w 2/7/66, s Kohinoor Kazan, d Habsburg Heidi (Class 4).

FRASER, H. J., 27 Koronj St., Southport, Qld., 4215.
2144 CH. GLENALAN JOSE (Q) (d), w 19/10/65, s Treves Janitor, d Houssaie Keil (Class 6).

GAFFY, Mr. & Mrs. W. B., 8 Robross St., Cheltenham, 3192.
2145 SANLEANDO GAY RHANI (b), w 3/7/67, s Ch. Brackenbell Brendan, d Sanleando Kandi Star (Class 8).

GERMAN SHEPHERD DOGS

GAYLOR, J. W., 9A Commercial Rd., Mentone, 3194.
2146 BRENDONBURG BRANDON (d), w 3/3/63, br Messrs. I. & P. Huxley, s Ch. Rheindorf Regal, d Ch. Hill Top Hi Light (Class 5).

GEROLF KENNELS, 10 Clyde St., Box Hill, 3129.
2147 CH. GEROLF GEROLFKA (d), w 7/3/62, s Bellhaven Kim, d Ch. Gerolf Malutka (Class 6).
2148 GEROLF PRINCESS REGINA (b), w 1/8/65, s Ch. Gerolf Geri, d Ch. Lansaneric Liza (Class 11).
2149 CH. GEROLF TRIXIE (b), w 11/2/61, s Bellhaven Kim, d Ch. Gerolf Malutka (Class 12).

GIBSON, Mrs. W., 29 Central Av., Black Rock, 3193.
2150 ARMANDO DARK WARRIOR (d), w 25/11/66, br A. Granich, s Ch. Brackenbell Brendan, d Armando Princess Karin (Class 3, 5, 22).
2151 KAZNORA KATRINA (b), w 25/12/66, br J. Fontaine, s Ch. Kohinoor Kazan, d Achvon Kay (Class 12, 21).
2152 GIBSONIA GEORGIE GIRL (b), w 11/9/67, s Kohinoor Kazan, d Treves Honey Girl (Class 8, 10).

GILLESPIE, Mrs. P., 2 Loranne St., Bentleigh, 3204.
2153 ETONSHEP BRONZE MAJOR (d), w 2/5/67, br Etonshep Kennels, s Ch. Golmar Gaillardia, d Habsburg Betina (Class 2, 5).
2154 IGUANA BARONESS JEDDA (b), w 15/1/68, br Mrs. G. J. Tyrell, s Ch. Treves Crusader, d Ch. Eramhawk Miss Chief (Class 7, 8).

GOUDY, Miss L., 13 Yarraford Av., Alphington, 3078.
2155 ASHIYA ALESYSHA (b), w 18/3/68, s Ch. Armando Brummbear C.D., d Iguana Ma Cherie (Class 7).

GRANICH, A., 38 Stoddart St., Geelong N., 3215.
2156 CH. ARMANDO ARKO (d), w 1/10/64, s Ch. Armando Brummbear C.D., d Armando Princess Karin (Class 6).
2157 ARMANDO HONEY GIRL (b), w 2/12/67, s Ch. Armando Brummbear C.D., d Ch. Houssaie Princess C.D. (Class 7).
2158 ARMANDO DONNA BELLA (b), w 27/2/66, s Ch. Brackenbell Brendan, d Ch. Houssaie Princess C.D. (Class 9).
2159 ARMANDO PRINCESS KARIN (b), w 2/9/63, s Ch. Armando Brummbear C.D., d Ch. Houssaie Princess C.D. (Class 12).

HASTILOW, P., 9 Kelvin Rd., Alphington, 3078.
2160 KAZNORA KASEAM (d), w 27/2/68, br Miss L. Fontaine, s Ch. Kohinoor Kazan, d Ch. Rheindorf Rizpah (Class 1).

HAYMAN, Mr. & Mrs. J. A., 82 Thompson St., Avondale Heights, 3034.
2161 CH. BEGLEITER SHEENA (b), w 24/2/63, s Ch. Armando Brummbear C.D., d Ch. Bieder Candora (Class 12).

HERTER, Mr. & Mrs. H. G., 21 David St., Knoxfield, 3180.
2162 FLEDERMAUS CONSTANCE C.D. (b), w 28/7/66, s Warwanesa Ceasar, d Imperia Princess Leigh (Class 11).
2163 CH. FLEDERMAUS ADELE C.D. (b), w 13/11/63, s Ch. Bernlore Kaisers Gold, d Imperia Princess Leigh (Class 12).

HOLLOWAY, S., 124 Acacia Rd., Sutherland, N.S.W., 2232.
2164 YAWARRA KATINKA (N) (b), w 4/6/66, br Yawarra Kennels, s Abbotsvale Vuldiro, d Yawarra Katrina (Class 11).

HUNTER, Mrs E., 11A Lutana Cr., Mitchell Park, S.A., 5043.
2165 ROWANSCOURT GAY CAVALIER (S) (d), w 11/6/66, br Mrs. J. Rowland, s Ch. Brackenbell Brendan, d Ch. Franchris Gay Girl (Class 3).

HUXLEY, Miss J., Chum Creek Rd., Healesville, 3777.
2166 HILL TOP MISSIE (b), w 22/11/64, s Brendonburg Brandon, d Bramcourt Baronda (Class 10).

IBBOTT, Mrs. G. K., 348 Toorak Rd., Burwood, 3125.
2167 BEAUVALORE BEAUTY (b), w 10/5/63, s Gaivalian Valor C.D., d Samanthy (Class 10).

JEWELL, L. T., Police Dog Section, Westmeadows, 3047.
2168 MINYANGO BAJOOL (Q) (b), w 28/8/65, br Miss P. A. McDowall, s Donaine Bragelonne C.D., d Bieder Delcan Eta (Class 30).

JOHNSTON, Mrs. L. N., 56 Fehon St., Yarraville, 3013.
2169 ELKOBAR DON CARLOS (d), w 15/2/68, d Donald Dhu C.D.X., d Ravenbruch Regal Lass (Class 1).

JONES, J. N., 247 The Boulevard, Garden City, 3207.
2170 CH. LIEBERSTRAUM LEADER (d), w 6/6/63, br N. Eldridge, s Ch. Yram Prince Armin, d Gerolf Dutchess (Class 6, 25).

KENNEDY, Mr. & Mrs. W. R., 24 Marina Rd., Mentone, 3194.
2171 SANLEANDO JEREMY (d), w 3/7/67, br Mr. & Mrs. W. B. Gaffy, s Ch. Brackenbell Brendan, d Sanleando Kandi Star (Class 2).

KISS, J., Lot 2 Falconer Rd., Warrandyte S., 3134.
2172 DEVINHILL TIMMY (d), w 27/4/67, br Mr. & Mrs. A. Parlevliet, s Narellan Bruno, d Narellan Aleeta (Class 2, 5).

KITTS, C. W., 6 Cherrywood Cr., Greenwood, Bundoora, 3083.
2173 ARMANDO PRINCE JAN (d), w 27/2/66, br A. Granich, s Ch. Brackenbell Brendan, d Ch. Houssaie Princess C.D. (Class 3, 4).

KNEEBONE, J., 8 Jonathan Cr., Noble Park, 3174.
2174 HAGENSTOLZ AMALIA (b), w 8/8/66, br Mr. & Mrs. H. Pettenhoffer, s Ch. Brackenbell Brendan, d Brendonburg Bettina (Class 9, 10).

KUNZE, Mr. & Mrs. G. H., Cnr. Boundary & Lwr. Dandenong Rds., Braeside, 3195.
2175 KAZNORA CLASSIC GIFT (b), w 27/2/68, br Miss L. Fontaine, s Ch. Kohinoor Kazan, d Ch. Rheindorf Rizpah (Class 7).
2176 KAZNORA CLASSIC MAID (b), w 27/2/68, br Miss L. Fontaine, s Ch. Kohinoor Kazan, d Ch. Rheindorf Rizpah (Class 7).

LANGLEY, Mrs. J., 4/17 Westbrook St., Kew E., 3102.
2177 MERGOLD BOLD EMPEROR (d), w 13/7/61, br A. E. Merton, s Ch. Yram Prince Armin, d Ch. Treves Princess Judith (Class 6).

LIBCHARD, M., 10 Clyde St., Box Hill, 3129.
2178 GEROLF JUNIOR BOUFFON (d), w 10/10/67, br Gerolf Kennels, s Ch. Bettrob Bouffon, d Gerolf Princess Regina (Class 1, 21).

LUNTZ, Mrs. U. L., 1 Ardoch St., Essendon, 3040.
2179 GEROLF MANDY (b), w 16/3/67, br Gerolf Kennels, s Ch. Bettrob Bouffon, d Ch. Gerolf Trixie (Class 10, 22).

McDONALD, A., 21 Linton St., St. Kilda, 3182.
2180 IGUANA LADY SUE (b), w 30/11/66, br Mrs. G. J. Tyrell, s Ch. Hill Top Chieftain, d Eramhawk Donna Hausen (Class 11).

McGOVERN, Mrs. N., 124 Acacia Rd., Sutherland. N.S.W., 2232.
2181 YAWARRA KAISER (N) (d), w 19/3/66, br Yawarra Kennels, s Ch. Lauden Kaiser Karl, d Ch. Yawarra Zarlita (Class 3, 5).

McWHIRR, T., 35 Eastfield Rd., Ringwood, 3135.
2182 GERNA LADY ZENA C.D. (N) (b), w 11/10/63, br Mrs. G. Oldrich, s Taemour Lord Monty C.D.X., d Tanya Senta (Class 28).

MACE, Mr. & Mrs. R. J., 22 Bertrand Av., Springvale N., 3170.
2183 HIRTENSTOLZ GINA (b), w 14/2/68, br Mr. & Mrs. W. R. Amelung, s Ch. Kohinoor Kazan, d Stronway Princess Dina (7, 8, 10, 12).

MARCUCCI, F. & Miss F., 41 Ivor St., Henty, N.S.W., 2658.
2184 BRATARA BEAUTY (C) (b), w 13/8/67, br L. & M. Donald, s Ch. Ronlyne Gallant Leda, d Glen Angus Toni (Class 8).
2185 FRANKWYN REX (N) (d), w 24/4/66, s Ch. Treves Crusader, d Hochadel Hello (Class 3).

MARTIN, S., 36 Christa Av., Burwood E., 3151.
2186 RAEWYN EMPEROR (d), w 24/6/63, br Mr. & Mrs. R. Pearce, s Weldenfels Senta, d Ch. Macron Mystic Maid (Class 6).

MARYCHURCH, G., Lot 3 Lewis Rd., Wantirna S., 3152.
2187 IGUANA DELLA DONNA (b), w 15/1/68, br Mrs. G. J. Tyrrell, s Ch. Treves Crusader, d Ch. Eramhawk Miss Chief (Class 7).

MATTHEW, L., 38 Glenora Av., Coburg E., 3058.
2188 CH. TREVES CRUSADER (d), w 3/4/60, s Ch. Treves Lord Rex C.D., d Treves Lady Dora (Class 6).

MITCHELL, Mrs. P., Mt. Morton Rd., Belgrave S., 3160.
2189 CHINAR MAGINA (b), w 18/10/65, s Margrace Cobber, d Chinar Shadra (Class 11).

MONTGOMERY, H., Wurruk, Via Sale, 3851.
2190 STRONWAY HEATHER (b), w 29/12/66, br E. D. Savage, s Stronway Strongheart, d Stronway Sweet Sue (Class 9).

GERMAN SHEPHERD DOGS

MULVOGUE, Mr. & Mrs. R. C., 1 Spencer St., Mentone, 3194.
2191 HILL TOP RED BARON (d), w 31/7/67, br Miss J. Huxley, s Ch. Hill Top Chieftain, d Hill Top Terrylene (Class 2).

MURRAY, D., 9 Emden Cr., Mulgrave, 3170.
2192 JIELOT BRIGHTON REBEL (d), w 12/8/67, br J. Tobin, s Bieder Benito, d Begleiter Riesha (Class 2, 21).

O'ROURKE, Mr. & Mrs. R., 1 Lena St., Rosanna E., 3084.
2193 ASHIYA ARMAND (d), w 18/3/68, br Miss L. Goudy, s Ch. Armando Brummbear C.D., d Iguana Ma Cherie (Class 1).

PARLEVLIET Mr. & Mrs. A. C., Lot 2 Falconer Rd., Warrandyte S., 3134.
2194 DEVINHILL GIPSY QUEEN (b), w 27/4/67, s Narellan Bruno, d Narellan Aleeta (Class 8).

PARRY, D. M., 3 Rosialie Tr., Parafield Gardens, S.A., 5107.
2195 SAXONY JENNIFER C.D.X. (S) (b), w 12/3/64, br E. H. Tooth, s Jugla Dick, d Doomah Tanya (Class 26).

PESHUT, Mrs. P., 321 Union Rd., Balwyn, 3103.
2196 CHINAR JEDDA (b), w 28/11/67, br Mrs. P. C. Mitchell, s Stronway Strongheart, d Chinar Magina (Class 7, 8).

PETTENHOFER, Mr. & Mrs. H., Lot 4 Canterbury Rd., Montrose, 3765.
2197 HAGENSTOLZ CICERO (d), w 1/10/67, s Ch. Almark Black Prince C.D. (N), d Brendonburg Bettina (Class 1).
2198 HAGENSTOLZ ARNA (b), w 8/8/66, s Ch. Brackenbell Brendan, d Brendonburg Bettina (Class 9).
2199 BRENDONBURG BETTINA (b), w 25/5/64, br Messrs. I. & P. Huxley, s Brendonburg Baron d Brendonburg Bonantha (Class 11).

PILGRIM, E., 1 Acton St., Footscray, 3011.
2200 JIELOT PRINCE BERNHARD (d), w 21/8/67, br J. Tobin, s Bieder Benito, d Begleiter Riesha (Class 2, 22).

PORTBURY, Mrs. H., 5 Avin Cr., Forest Hill, 3131.
2201 IGUANA PRINCESS TREENA (b), w 15/1/68, br Mrs. G. J. Tyrrell, s Ch. Treves Crusader, d Ch. Eramhawk Miss Chief (Class 7).

QUAIFE, Mr. & Mrs. W., 11 Centre Dandenong Rd., Cheltenham, 3192.
2202 STRONWAY SAMSON (d), 23/6/67, br E. D. Savage, s Ch. Stronway Sultan, d Welham Princess (Class 2).

QUINERT, Mrs. P. G., 13 Gilmore Av., Mt. Austin, Wagga, N.S.W., 2650.
2203 ARMANDO PRINCE ADALO (d), w 27/2/66, br A. Granich, s Ch. Brackenbell Brendan, d Ch. Houssaie Princess C.D. (Class 5).

REID, Mrs. B., Elcho Rd., Lara Lake, 3212.
2204 CH. BETTROB BOUFFON (d), w 6/4/64, s Ch. Brackenbell Brendan, d Ch. Bettrob Barella (Class 6).
2205 GEROLF GLORIOUS GIRL (b), w 16/3/67, br Gerolf Kennels, s Ch. Bettrob Bouffon, d Ch. Gerolf Trixie (Class 10).

RIPPON, E. C. Jnr., 1/423 Glenferrie Rd., Toorak, 3142.
2206 GEROLF SEAN (d), w 2/3/68, br Gerolf Kennels, s Ch. Bettrob Bouffon, d Ch. Gerolf Trixie (Class 1).

ROBERTSON, Mrs. D., 35 Campbell St., Bentleigh, 3204.
2207 LIBERTY DONNA (b), w 1/10/67, br Miss J. Excell, s Clippereena Cheyene, d Easton Liebe Lore (Class 7).

ROBINSON, D. J., C/- British Tube Mills, St. Albans Rd., Sunshine, 3020.
2208 ARMANDO PRINCESS GAYE (b), w 27/2/66, br A. Granich, s Ch. Brackenbell Brendan, d Ch. Houssaie Princess C.D. (Class 10).

ROBINSON, K. F., Police Dog Section, Westmeadows, 3047.
2209 LASTIMAR FLASH C.D. (d), w 12/6/62, br L. T. Jewell, s Donald Dhu C.D.X., d Fleurette (Class 23).

SAVAGE, E. D., Ferndale Rd., Silvan, 3795.
2210 STRONWAY CUTTY SARK (b), w 1/1/68, s Ch. Stronway Sultan, d Stronway Cheetah (Class 7).
2211 STRONWAY GRETAL (b), w 23/6/67, s Ch. Stronway Sultan, d Welham Princess (Class 8).
2212 STRONWAY CHEETAH (b), w 27/9/65, s Ch. Brackenbell Brendan, d Welham Princess (Class 10).
2213 CH. STRONWAY SULTAN (d), w 27/9/65, s Ch. Brackenbell Brendan, d Welham Princess (Class 6).

SCHALLER, M. F., Bridge Rd., Barwon Heads, 3227.
2214 ARMANDO LUCKY BOY (d), w 25/11/66, br A. Granich, s Ch. Brackenbell Brendan, d Armando Princess Karin (Class 3, 22).

SHAW, Miss Y., 27 Sycamore St., Caulfield, 3162.
2215 KAMERADE DAWN (b), w 18/1/67, br Mrs. M. Hick, s Ch. Brackenbell Brendan, d Warwanesa Fraulein Fay (Class 9, 11).

SHERRI, J., & Mrs. E. Ireland, 8 Warringah Rd., Dee Why, N.S.W., 2099.
2216 CH. BRIONI CENTURION (N) (d), w 28/3/66, br Mrs. L. Van Hattem, s Nadarsha Seigmund, d La Salle Star (Class 6).

SHRUBSOLE, V. W. & Mrs., C/- Leppington P.O., N.S.W., 2171.
2217 KARLAVEN CARASEL (N) (b), w 1/10/67, s Ch. Arngold Cymric, d Yawarra Czarina (Class 7).
2218 YAWARRA CZARINA (N) (b), w 19/3/66, br Yawarra Kennels, s Ch. Lauden Kaiser Karl, d Ch. Yawarra Zarlita C.D. (Class 10).

SMITH, Mrs. R. C., 73 Bindi St., Glenroy, 3046.
2219 BARAKEE CESAR C.D. (d), w 29/3/65, br J. Blanchard, s Clippereena Ragah, d Habsburg Princess (Class 23).

SOLDIE, M., 78 Anatire Rd., Bell Park, 3215.
2220 ARMANDO HARRAS (d), w 31/10/67, br A. Granich, s Ch. Armando Arko, d Armando Princess Karin (Class 1).

SOLOMON, Mr. & Mrs. A. V., 86 Rosyln Rd., Belmont, 3216.
2221 KAZNORA LISA (b), w 25/12/66, br J. Fontaine, s Ch. Kohinoor Kazan, d Ch. Achvon Kaya (Class 9).

SOLOMON, Mrs. V. G., 86 Roslyn Rd., Belmont, 3216.
2222 KAZNORA KYBER (d), w 27/2/68, br Miss L. Fontaine, s Ch. Kohinoor Kazan, d Ch. Rheindorf Rizpah (Class 1).

STEIGENBERGER, Miss K., 88 Hawker St., Ivanhoe W., 3079.
2223 ARMANDO ARNO (d), w 27/2/66, br A. Granich, s Ch. Brackenbell Brendan, d Ch. Houssaie Princess C.D. (Class 3).
2224 BRACKENBELL BUCCANEER (d), w 30/1/63, s Ch. Brackenbell Brendan, d Ch. Bellhaven Brenda (Class 5).
2225 ARMANDO ARA (b), w 27/11/67, br A. Granich, s Ch. Armando Brummbear C.D., d Armando Donna Bella (Class 7, 22).

STEPHENS, R., 26 Moorookyle Av., Oakleigh, 3166.
2226 HAVENHILL SATAN (d), w 5/1/68, br Mrs. J. A. Summers, s Fledermaus Blitz, d Havenhill Lady Jane (Class 1).

STIEGLER, Mr. & Mrs. M., 49 New St., Kingsville S., 3015.
2227 DEUTSCHHAVEN KING REX (d), w 25/3/67, br Mr. & Mrs. F. J. Fox, s Ch. Kohinoor Kazan, d Habsburg Heidi (Class 2).
2228 IGUANA PRINCESS MITCH (b), w 15/1/68, br Mrs. G. J. Tyrrell, s Ch. Treves Crusader, d Ch. Eramhawk Miss Chief (Class 7, 8).

STOKES, Mr. & Mrs. M., 35 Adella Av., Blacktown, N.S.W., 2148.
2229 CH. TANABA TANNHAUSER C.D.X. (N) (d), w 6/4/64, br Tanaba Kennels, s Tanaba Obetto, d Ch. Tanaba Aida C.D. (Class 6).

STRICKLAND, Mrs. A., 61 Glenorme Ave., Ormond, 3204.
2230 MELWAYNE MARCUS (d), w 22/9/67, br Mr. & Mrs. M. G. Koglin, s Ch. Brackenbell Brendan, d Sanleando Lady (Class 1, 2, 4).

TOBIN, J., 6 Beddoe Av., Brighton E., 3187.
2231 BEGLEITER RIESHA (b), w 15/2/66, br Mr. & Mrs. J. A. Hayman, s Ch. Brackenbell Brendan, d Ch. Begleiter Sheena (Class 9).

TURNBULL, Mr. & Mrs. K., 41 Tuckwell Rd., Castle Hill, N.S.W., 2154.
2232 ARMANDO HAPPY BOY (d), w 27/11/67, br A. Granich, s Ch. Armando Brummbear C.D., d Armando Donna Bella (Class 1).
2233 CH. LOUDEN KAISER KARL (N) (d), w 5/1/62, br Louden Kennels, s Ch. La Salle Siegmund, d La Salle Sonya (Class 6).

TYRRELL, Mrs. G. J., P.O. Box 14 Ringwood, 3134.
2234 IGUANA NOBLE PRINCE (d), w 15/1/68, s Ch. Treves Crusader, d Ch. Eramhawk Miss Chief (Class 1).

GERMAN SHEPHERD DOGS

2235 CH. IGUANA MISS TAMATHA (b), w 11/2/66, s Ch. Hill Top Chieftain, d Eramhawk Donna Hausen (Class 12).
2236 CH. IGUANA CINDY LOU (b), w 18/3/65, s Ch. Hill Top Chieftain, d Eramhawk Donna Hausen (Class 12).

TYRRELL, Miss S. J., P.O. Box 14, Ringwood, 3134.
2237 IGUANA PROUD MISS (b), w 8/1/67, br Mrs. G. J. Tyrrell, s Houssaie Cetywayo, d Ch. Eramhawk Miss Chief (Class 11).

VAN BAEL, Mr. & Mrs. E. C., 3 Ross Cr., Mt. Waverley, 3149.
2238 DILANA AIDA C.D.X. (b), w 24/7/64, br Dilana Kennels, s Larado Fredericus Rex C.D.X., d Eramhawk Starlet Tosca C.D. (Class 24, 26).

VANDENHELM, Mr. & Mrs. H., 15 Faulkner St., Blackburn S., 3130.
2239 HAGENSTOLZ CLEO (b), w 1/10/67, br Mr. & Mrs. H. Pettenhofer, s Ch. Almark Black Prince C.D. (N), d Brendonburg Bettina (Class 7).

VITKAUSKAS, Mrs. V. M., 405A Riversdale Rd., Hawthorn E., 3123.
2240 CH. IGUANA GAY LADY (b), w 20/9/64, br Mrs. G. J. Tyrrell, s Ch. Hill Top Chieftain, d Eramhawk Donna Hausen (Class 12).

WHITEFORD, Mr. & Mrs. H., 269 Princes H'way, Corio, 3214.
2241 RAVENSBRUCH SAMSON (d), w 18/2/67, br Ravensbruch Kennels, s Treves Toppa Boy, d Houssaie Helga (Class 3, 21).
2242 WENDKARL TINA (b), w 29/8/66, br Mr. & Mrs. K. O. Heyne, s Ch. Golmar Bismark, d Houssaie Sweet Bambi (Class 9).
2243 KAZNORA KANDY (b), w 27/2/68, br Miss L. Fontaine, s Ch. Kohinoor Kazan, d Ch. Rheindorf Rizpah (Class 7).

WRIGHT, J. R., 2 Locke St., Brighton E., 3187.
2244 KAZNORA ROCKY (d), w 1/11/67, br Miss L. Fontaine, s Ch. Kohinoor Kazan, d Iguana Kerzoe (Class 1).

YOUNG, Mr. & Mrs. P. W., 115 Moore Rd., Airport West, 3042.
2245 NARELLAN BETTINA (b), w 22/3/65, br Narellan Kennels, s Ch. Brackenbell Brendan, d Breddena Black Beauty (Class 10).
2246 STRONWAY RAJAH (d), w 22/7/66, br E. D. Savage, s Narrellan Bruno, d Stronway Frauline (Class 3, 22).

Class 1. PUPPY DOG.

2 - 2098 Bramcourt Kennels, BRAMCOURT BRILLIANT.
2125 Dahm, R., ARMANDO ALF.
2160 Hastilow, P., KAZNORA KASEAM.
2169 Johnston, Mrs. L. M., ELKOBAR DON CARLOS.
3 - 2178 Libchard, M., GEROLF JUNIOR BOUFFON.
5 - 2193 O'Rourke, Mr. & Mrs. R., ASHIYA ARMAND.
1 - 2197 Pettenhofer, Mr. & Mrs. H., HAGENSTOLZ CICERO.
2206 Rippon, E. C. Jnr., GEROLF SEAN.
2220 Soldie, M., ARMANDO HARRAS.
2222 Solomon, Mrs. V. G., KAZNORA KYBER.
4 - 2226 Stephens, R., HAVENHILL SATAN.
2230 Strickland, Mrs. A., MELWAYNE MARCUS.
2232 Turnbull, Mr. & Mrs. K., ARMANDO HAPPY BOY.
2234 Tyrrell, Mrs. G. J., IGUANA NOBLE PRINCE.
2244 Wright, J. R., KAZNORA ROCKY.

Class 2. JUNIOR DOG.

2091 Ainslie, Miss V., RHEINDORF RHYTHM.
3 - 2092 Allan, Mrs. D., DALLALLAN KOBBER.
1 - 2112 Brown, M., LA SALLE ODIN (N).
2124 Crowley, Mrs. I., HAVENHILL INFINITE BOY.
2126 Davison, C., CLIPPEREENA REBEL.
2153 Gillespie, Mrs. P., ETONSHEP BRONZE MAJOR.
2171 Kennedy, Mr. & Mrs. W. R., SANLEANDO JEREMY.
2172 Kiss, J., DEVINHILL TIMMY.
2191 Mulvogue, Mr. & Mrs. R. C., HILL TOP RED BARON.
2 - 2192 Murray, D., JIELOT BRIGHTON REBEL.
2200 Pilgrim, E., JIELOT PRINCE BERNHARD.
2202 QUAIFE, Mr. & Mrs. W., STRONWAY SAMSON.
2227 Stiegler, Mr. & Mrs. M., DEUTSCHHAVEN KING REX.
(2230) Strickland, Mrs. A., MELWAYNE MARCUS.

Class 3. INTERMEDIATE DOG.

4 - 2089 Adams, Mr. & Mrs. C., BEGLEITER SHARACK.
2121 Close, M., STRONWAY RAAJ.
2150 Gibson, Mrs. W., ARMANDO DARK WARRIOR.
3 - 2165 Hunter, Mrs. E., ROWANSCOURT GAY CAVALIER (S).
5 - 2173 Kitts, C. W., ARMANDO PRINCE JAN.
2 - 2181 McGovern, Mrs. N., YAWARRA KAISER (N).
2185 Marcucci, F. & Miss F., FRANKWYN REX (N).
2214 Schaller, M. F., ARMANDO LUCKY BOY.
1 - 2223 Steigenberger, Miss K., ARMANDO ARNO.
2241 Whiteford, Mr. & Mrs. H. RAVENSBRUCH SAMSON.
2246 Young, Mr. & Mrs. P. W., STRONWAY RAJAH.

Class 4. GRADUATE DOG.

2106 Brennan, J. & Mrs., SHAVARNA SHARINNE C.D. (N).
2 - 2143 Fox, Mr. & Mrs. F. J., DEUTSCHAVEN DUKE.
1 - (2173) Kitts, C. W., ARMANDO PRINCE JAN.
3 - (2230) Strickland, Mrs. A., MELWAYNE MARCUS.

Class 5. LIMIT DOG.

2101 Bratara Kennels, BRATARA LORD HUZZAR.
4 - 2117 Cameron, I., SAN RANCHO APACHE.
1 - 2118 Chrystos Kennels, FLEDERMAUS BLITZ.
2146 Gaylor, J. W., BRENDONBURG BRANDON.
2203 Quinert, Mrs. P. G., ARMANDO PRINCE ADALO.
2 - 2224 Steigenberger, Miss K., BROCKENBELL BUCCANEER.
(2121) Close, M., STRONWAY RAAJ.
(2150) Gibson, Mrs. W., ARMANDO DARK WARRIOR.
(2153) Gillespie, Mrs. P., ETONSHEP BRONZE MAJOR.
5 - (2172) Kiss, J., DEVINHILL TIMMY.
3 - (2181) McGovern, Mrs. N. YAWARRA KAISER (N).

Class 6. OPEN DOG.

5 - 2090 Ainslie, Miss V., CH. STRONWAY ZARSON.
2095 Benning, Miss M., HOUSSAIE CETWAYO.
2102 Bremental Kennels, YAWORRA RUDGAR KIPLING (N).
2135 Fletcher, J., CH. GOLMAR GAILLARDIA.
2141 Fontaine, Miss L., CH. KOHINOOR KAZAN.
2144 Fraser, H. J., CH. GLENALAN JOSE (Q).
2147 Gerolf Kennels, CH. GEROLF GEROLFKA.
3 - 2156 Granich, A., CH. ARMANDO ARKO.
4 - 2170 Jones, J. N., CH. LIEBERSTRAUM LEADER.
2177 Langley, Mrs. J., MERGOLD BOLD EMPEROR.
2186 Martin, S., RAEWYN EMPEROR.
2188 Matthew, L., CH. TREVES CRUSADER.
1 - 2204 Reid, Mrs. B., CH. BETTROB BOUFFON.
2213 Savage, E. D., CH. STRONWAY SULTAN.
2216 Sherrie, J., & Mrs. E. Ireland, CH. BRIONI CENTURION (N).
2229 Stokes, Mr. & Mrs. M., CH. TANABA TANNHAUSERN (N) C.D.X.
2 - 2233 Turnbull, Mr. & Mrs. K., CH. LOUDEN KAISER KARL (N).

2204 - **Challenge Certificate—Best Dog.**

Class 7. PUPPY BITCH.

2109 Broom, Mr. & Mrs. L., CASTIEWOOD DAINTY LADY.
2111 Brown, G., SABERAN SANS TACHE.
2115 Burton, Mr. & Mrs. F. R., ETONSHEP BLACK LASS.

GERMAN SHEPHERD DOGS

2123 Cropp, Miss J., ALSTONLODGE GOLD KELLY.
1- 2140 Fontaine, Miss L., HAGENSTOLZ KISMET.
2154 Gillespie, Mrs. P., IGUANA BARONESS JEDDA.
2155 Goudy, Miss L., ASHIYA ALESYSHA.
2157 Granich, A., ARMANDO HONEY GIRL.
4- 2175 Kunze, Mr. & Mrs. G. W., KAZNORA CLASSIC GIFT.
3- 2176 Kunze, Mr. & Mrs. G. W., KAZNORA CLASSIC MAID.
2183 Mace, Mr. & Mrs. R. J., HIRTENSTOLZ GINA.
2187 Marychurch, G., IGUANA DELLA DONNA.
2196 Peshut, Mrs. P., CHINAR JEDDA.
2201 Portbury, Mrs. H., IGUANA PRINCESS TREENA.
2207 Robertson, Mrs. D., LIBERTY DONNA.
5- 2210 Savage, E. D., STRONWAY CUTTY SARK.
2217 Shrubsole, V. W., & Mrs., KARLAVEN CARASEL (N).
2225 Steingenberger, Miss K., ARMANDO ARA.
2228 Stiegler, Mr. & Mrs. M., IGUANA PRINCESS MITCH.
2- 2239 Vandenhelm, Mr. & Mrs. H., HAGENSTOLZ CLEO.
2243 Whiteford, Mr. & Mrs. H., KAZNORA KANDY.

Class 8. JUNIOR BITCH.

2093 Allan, Mrs. D., HILL TOP HELENA.
2094 Barr, J. A., FLEDERMAUS DEBRA.
3- 2097 Bolger, Mrs. G. V., RHEINDORF RADIANT.
2100 Bratara Kennels, BRATARA DUCHESS (C).
5- 2104 Bremental Kennels, BREMENTAL KATIE (N).
4- 2105 Bremental Kennels, BREMENTAL KITTIE (N).
2113 Burnell, Mr. & Mrs. W., ROSENTHAL SILHOUETTE.
2127 Davison, C., CLIPPEREENA SALLY.
2136 Fletcher, J., ARDENCAPLE HEIDI.
2137 Fletcher, J., ARDENCAPLE TRUDI.
1- 2145 Gaffy, Mr. & Mrs. W. B., SANLEANDO GAY RHANI.
2152 Gibson, Mrs. W., GIBSONIA GEORGIE GIRL.
2184 Marcucci, F. & Miss F., BRATARA BEAUTY (C).
2194 Parlevliet, Mr. & Mrs. A. C., DEVINHILL GIPSY QUEEN.
2211 Savage, E. D., STRONWAY GRETAL.
(2111) Brown, G., SABERAN SANS TACHE.
2- (2140) Fontaine, Miss L., HAGENSTOLZ KISMET.
(2154) Gillespie, Mrs. P., IGUANA BARONESS JEDDA.
(2183) Mace, Mr. & Mrs. R. J., HIRTENSTOLZ GINA.
(2196) Peshut, Mrs. P., CHINAR JEDDA.
(2228) Stiegler, Mr. & Mrs. M., IGUANA PRINCESS MITCH.

Class 9. INTERMEDIATE BITCH.

2103 Bremental Kennels, YAWORRA JOADEE (N).
2- 2107 Brennan, J. & Mrs., CH. SHAVARNA SHARMAINE (N).
2116 Cameron, R., IGUANA ALOHA.
2122 Cropp, Miss J., HILSBACH DANKA SCHOEN.
2128 Davison, C., CLIPPEREENA CHEE CHEE.
2131 Draude, E. J., TERRITRAY PRETTY TRUDY.
2132 Dumbleton, Mr. & Mrs. C. F., WARIDOL ANASSA ZAHRA.
2134 Fleiter, Mr. & Mrs. R., ARMANDO SHAHDREENA.
2158 Granich, A., ARMANDO DONNA BELLA.
1- 2174 Kneebone, J., HAGENSTOLZ AMALIA.
4— 2190 Montgomery, H., STRONWAY HEATHER.
5— 2198 Pettenhofer, Mr. & Mrs. H., HAGENSTOLZ ARNA.
2215 Shaw, Miss Y., KAMERADE DAWN.
3- 2221 Solomon, Mr. & Mrs. A. V., KAZNORA LISA.
2231 Tobin, J., BEGLEITER RIESHA.
2242 Whiteford, Mr. & Mrs. H., WENDKARL TINA.

Class 10. GRADUATE BITCH.

2108 Bridges, Misses S., & E. Weiner, LUPINI CINA.
2166 Huxley, Miss J., HILL TOP MISSIE.
2- 2167 Ibbott, Mrs. G. K., BEAUVALORE BEAUTY.
2179 Luntz, Mrs. U. L., GEROLF MANDY.
1- 2205 Reid, Mrs. B., GEROLF GLORIOUS GIRL.
2208 Robinson, D. J., ARMANDO PRINCESS GAYE.
2212 Savage, E. D., STRONWAY CHEETAH.
3- 2218 Shrubsole, V. W. & Mrs., YAWARRA CZARINA (N).
2245 Young, Mr. & Mrs. P. W., NARELLAN BETTINA.
5- (2097) Bolger, Mrs. G. V., RHEINDORF RADIANT.
(2134) Fleiter, Mr. & Mrs. R., ARMANDO SHAHDREENA.
(2152) Gibson, Mrs. W., GIBSONIA GEORGIE GIRL.
4- (2174) Kneebone, J., HAGENSTOLZ AMALIA.
(2183) Mace, Mr. & Mrs. R. J., HIRTENSTOLZ GINA.

Class 11. LIMIT BITCH.

2110 Broom, Mr. & Mrs. L., BRAMCOURT BARLEETA.
2114 Burnell, Mr. & Mrs. W., ROSENTHAL DUCHESS.
2119 Clifton, L., ROXBURG TAMMY (S).
2129 Davison, C., WARWANESA CORINNE.
1- 2142 Fontaine, Miss L., KAZNORA KARLA.
2148 Gerolf Kennels, GEROLF PRINCESS REGINA.
2162 Herter, Mr. & Mrs. H. G., FLEDERMAUS CONSTANCE C.D.
3- 2164 Holloway, S., YAWARRA KATINKA (N).
2180 McDonald, A., IGUANA LADY SUE.
2189 Mitchell, Mrs. P., CHINAR MAGINA.
2199 Pettenhofer, Mr. & Mrs. H. BRENDONBURG BETTINA.
2- 2237 Tyrrell, Miss S. J., IGUANA PROUD MISS.
(2215) Shaw, Miss Y., KAMERADE DAWN.

Class 12. OPEN BITCH.

2096 Binduga, Mr. & Mrs. A., CH. DALEXIAN DIANA C.D.X.
2099 Bratara Kennels, CH. GLEN ANGUS CONTESSA C.D. (C).
5- 2120 Clifton, L., WARWANESA FRAULEIN FAY (S).
2130 Davison, C., WARWANESA WONDERFULL.
3- 2138 Fletcher, J., CH. RHEINDORF RHAPSODY.
2139 Fontaine, Miss L., CH. RHEINDORF RIZPAH.
2149 Gerolf Kennels, CH. GEROLF TRIXIE.
2151 Gibson, Mrs. W., KAZNORA KATRINA.
4- 2159 Granich, A., ARMANDO PRINCESS KARIN.
2161 Hayman, Mr. & Mrs. J. A., CH. BEGLEITER SHEENA.
2163 Herter, Mr. & Mrs., H. G. CH. FLEDERMAUS ADELE C.D.
1- 2235 Tyrrell, Mrs. G. J., CH. IGUANA MISS TAMATHA.
2236 Tyrrell, Mrs. G. J., CH. IGUANA CINDY LOU.
2- 2240 Vitkauskas, Mrs. V. M., CH. IGUANA GAY LADY.
(2183) Mace, Mr. & Mrs. R. J., HIRTENSTOLZ GINA.

2235- **Challenge Certificate—Best Bitch.**

EXERCISING EXHIBITS.—Exhibits may be exercised during the luncheon and tea adjournments.

Dogs must not be allowed off leads at any time whilst on the Showgrounds; neither will they be permitted on the lawns nor near the flower beds.

Except as stated herein, no exhibit may be absent from its bench unless for the purpose of being judged.

GERMAN SHORTHAIRED POINTERS

BAKER, W., 10 Mercer St., Oakleigh, 3166.
2247 LINSTAN GEIST (d), w 11/10/67, br Linstan Kennels, s Ch. Dunfriu Kurt, d Dunfriu Klara (Class 13).

BOSHUIZEN, Mr. & Mrs. H. J., Lot 9 MacKay St., Springvale S., 3172.
2248 ALTHOF BRUNO (d), w 1/10/65, br M. Starrow, s Zealandia Spot (imp. N.Z.), d Ch. Dunfriu Flora (Class 15, 16).

BRABENDER, Mr. & Mrs. R., 47 Frank Av., Clayton, 3168.
2249 LINSTAN DEBORAH (b), w 11/10/67, br Linstan Kennels, s Ch. Dunfriu Kurt, d Dunfriu Klara (Class 17).

CORNER, G., 22 Taylor Rd., Fern Bay, N.S.W., 2301.
2250 CH. SOUTH CREEK BARON (N) (d), w 8/5/66, br South Creek Kennels, s Ch. Dunfriu Hansel C.D., d Ch. Vorstehund Gisela (Class 16).

DEERING, R. F., 35 Bent St., Leongatha, 3953.
2251 RAUCHFELSEN JOCKABOY (d), w 15/10/66, br N. F. Sampson, s Nevern Norrey (imp. U.K.), d Dunfriu Brown Lace (Class 15).
2252 VORSTEHUND KIWI (imp. N.Z.) (b), w 2/5/66, br P. J. Dawson, s Dunpender Daniel (imp. U.K.), d Zealandia Susan (Class 19).

DUDLEY-HULME, J., 53 Allison Rd., Elsternwick, 3185.
2253 DUNFRIU GRIFFON (d), w 21/12/67, br J. K. Thomson, s Althof Duke, d Nevern Nella (imp. U.K.) (Class 13).

HARTNETT, Dr. J. B., 7 Forster St., Mitcham, 3132.
2254 DUNFRIU HUSH (d), w 1/6/67, br J. K. Thomson, s Dunfriu Maurice, d Dunfriu Kara (Class 14, 16).
2255 DUNFRIU MANIFESTO (d), w 10/3/67, br J. K. Thomson, s Dunfriu Marx, d Nevern Nella (imp. U.K.) (Class 15, 16).

HELVELLYN KENNELS, 21 Ruthven St., Macleod W., 3085.
2256 DUNFRIU DIRK (d), w 10/3/65, br J. K. Thomson, s Ch. & R.T. Ch. Heathman of Friuli (imp. U.K.), d Tainui Gerda (imp. N.Z.) (Class 16).
2257 DUNFRIU STORMY WEATHER (d), w 11/6/66, br J. K. Thomson, s Nevern Norrey (imp. U.K.), d Dunpender Ella (imp. U.K.) (Class 15).
2258 LIANADAM DUCHESS (b), w 22/3/68, br Mr. & Mrs. R. Croatto, s Dunfriu Dirk, d Birddog Jenny (Class 17).

LINSTAN KENNELS, 6 Sutton Crt., Glen Waverley, 3150.
2259 LINSTAN KEENE (d), w 11/10/67, s Ch. Dunfriu Kurt, d Dunfriu Klara (Class 13, 21).
2260 DUNFRIU KLARA (b), w 29/10/65, br J. K. Thomson, s Nevern Norrey (imp. U.K.), d Tainui Gerda (imp. N.Z.) (Class 20).

O'ROURKE, D., 23 Dudley St., Mitcham, 3132.
2261 DUNFRIU SHANE (d), w 11/6/66, br J. K. Thomson, s Nevern Norrey (imp. U.K.), d Dunpender Ella (imp. U.K.) (Class 15).

PARODI, Messrs. A., & W. Rinaldi, 27 Hilda St., Balwyn, 3103.
2262 WRESGONAR JASPER (d), w 9/3/65, s Roger of Dalgonar (imp. U.K.), d Wressle Jennie (imp. U.K.) (Class 16).
2263 WRESSLE JENNIE (imp. U.K.) (b), w 4/7/63, br J. Tattersfield, s Jock of Dowsby, d Game Master Liza (Class 20).

ROSS, Mr. & Mrs. D. R., 132 Burwood Rd., Burwood E., 3151.
2264 JACADAW SIEGLINDE (b), w 30/7/67, br J. Wilkinson, s Ch. Dunfriu Hagen, d Dunfriu Narda (Class 20, 21).
2265 DUNFRIU FRIEA (b), w 1/6/67, br J. K. Thomson, s Dunfriu Maurice, d Dunfriu Kara (Class 18).

STEELE, M., 143 Arthur St., Fairfield, 3078.
2266 WRESGONAR REX (d), w 9/3/65, br A. Parodi & W. Rinaldi, s Roger of Dalgonar (imp. U.K.), d Wressle Jennie (imp. U.K.) (Class 16).

STEELE, Mr. & Mrs. R. P., Lot 26 Alice St., Mt. Waverley, 3149.
2267 LINSTAN WALKURE (b), w 10/11/67, br Linstan Kennels, s Ch. Dunfriu Kurt, d Dunfriu Klara (Class 17).

TAWTON, R., 1 Vila Crt., Oakleigh, 3166.
2268 DUNFRIU MORNING MIST (b), w 20/11/67, br J. K. Thomson, s Nevern Norrey (imp. U.K.), d Dunpender Eva (imp. U.K.) (Class 17).

THODAY, Major R. G. & Mrs. C. J., Pinewood Crs., Croydon N., 3136.
2269 HAWKESLEIGH KIMAL (d), w 4/12/67, s Dunfriu Fritz, d Maxvale Marlis (Class 13, 22).
2270 HAWKESLEIGH TRUE (b), w 6/12/67, s Ch. & R.T. Ch. Heathman of Friuli (imp. U.K.), d Maxvale Helga (Class 17).

THOMSON, J. K., 234 High St., Preston, 3072.
2271 WITTEKIND ANNAMARIE (imp. U.K.) (b), w 4/3/67, br Mrs. W. J. Mills-De-Hoog, s Ch. Appeline Chough, d Conn V.D. Arriervelden (imp. Holland) (Class 19).
2272 CH. & R.T. CH. HEATHMAN OF FRIULI (imp. U.K.) (d), w 20/7/62, br S. Zanussi, s Dunpender Kim, d Littlestat Seidletz (Class 16).
2273 ALTHOF DUKE (d), 1/10/65, br M. Starrow, s Zealandia Spot (imp. N.Z.), d Ch. Dunfriu Flora (Class 15, 16).
2274 DUNFRIU BANDO (d), w 1/7/65, s Ch. & R.T. Ch. Heathman of Friuli (imp. U.K.), d Dunpender Ella (imp. U.K.) (Class 16).
2275 CH. DUNPENDER FAY (imp. U.K.) (b), w 22/3/63, br M. W. Brander, s Dunpender Daniel, d Dunpender Frederika (Class 20).
2276 DUNFRIU JANET (b), w 17/7/65, s Ch. & R.T. Ch. Heathman of Friuli (imp. U.K.), d Ngaiotai Fancy (imp. N.Z.) (Class 19, 20).

WOOLMORE, W., 39 Swan St., Blackburn S., 3130.
2277 SEYDEL MARKSMAN (d), w 22/8/67, br N. J. Enders, s Arko Von Den Feidkampen (imp. Germany), d Dunfriu Regal Rush (Class 16).

Class 13. PUPPY DOG.

2- 2247 Baker, W., LINSTAN GEIST.
2253 Dudley-Hulme, J., DUNFRIU GRIFFON.
1- 2259 Linstan Kennels, LINSTAN KEENE.
3- 2269 Thoday, Major R. G. & Mrs. C. J., HAWKESLEIGH KIMAL.

Class 14. JUNIOR DOG.

1- 2254 Hartnett, Dr. J. B., DUNFRIU HUSH.

Class 15. INTERMEDIATE DOG.

1- 2248 Boshuizen, Mr. & Mrs. H. J., ALTHOF BRUNO.
3- 2251 Deering, R. F., RAUCHFELSEN JOCKABOY.
2255 Hartnett, Dr. J. B., DUNFRIU MANIFESTO.
2257 Helvellyn Kennels, DUNFRIU STORMY WEATHER.
2- 2261 O'Rourke, D., DUNFRIU SHANE.
2273 Thomson, J. K., ALTHOF DUKE.

Class 16. OPEN DOG.

2- 2250 Corner, G., CH. SOUTH CREEK BARON (N).
4- 2256 Helvellyn Kennels, DUNFRIU DIRK.
2262 Parodi, Messrs. A., & W. Rinaldi, WRESGONAR JASPER.
2266 Steele, M., WRESGONAR REX.
2272 Thomson, J. K., CH. & R.T. CH. HEATHMAN OF FRIULI (imp. U.K.).
1- 2274 Thomson, J. K., DUNFRIU BANDO.
2277 Woolmore, W., SEYDEL MARKSMAN.
3- (2248) Boshuizen, Mr. & Mrs. H. J., ALTHOF BRUNO.
(2254) Hartnett, Dr. J. B., DUNFRIU HUSH.
(2255) Hartnett, Dr. J. B., DUNFRIU MANIFESTO.
(2273) Thomson, J. K., ALTHOF DUKE.

2259 — **Challenge Certificate—Best Dog.**

Class 17. PUPPY BITCH.

2- 2249 Brabender, Mr. & Mrs. R., LINSTAN DEBORAH.
2258 Helvellyn Kennels, LIANADAM DUCHESS.
3- 2267 Steele, Mr. & Mrs. R. P., LINSTAN WALKURE.
1- 2268 Tawton, R., DUNFRIU MORNING MIST.
2270 Thoday, Major R. G. & Mrs. C. J., HAWKESLEIGH TRUE.

GERMAN SHORTHAIRED POINTERS—GOLDEN RETRIEVERS

Class 18. JUNIOR BITCH.

1 - 2265 Ross, Mr. & Mrs. D. R., DUNFRIU FRIEA.

Class 19. INTERMEDIATE BITCH.

2252 Deering, R. F., VORSTEHUND KIWI (imp. N.Z.).
1 - 2271 Thomson, J. K., WITTEKIND ANNAMARIE (imp. U.K.).
2276 Thomson, J. K., DUNFRIU JANET.

Class 20. OPEN BITCH.

1 - 2260 Linstan Kennels, DUNFRIU KLARA.
3 - 2263 Parodi, Messrs. A., & W. Rinaldi, WRESSLE JENNIE (imp. U.K.).
2264 Ross, Mr. & Mrs. D. R., JACADAW SIEGLINDE.
2275 Thomson, J. K., CH. DUNPENDER FAY (imp. U.K.).
2 - (2276) Thomson, J. K., DUNFRIU JANET.

2260 - **Challenge Certificate—Best Bitch.**

GOLDEN RETRIEVERS

BOWN, Miss D. M., 25 Bourke St., Bondi Junction, N.S.W., 2022.
2278 CH. ALINIG GOLDEN LUKE (N) (d), w 17/6/64, br B. & M. Onions, s Ch. Kyvalley Kyva, d Malann Lassie (Class 16).
2279 SANTA MARIA SUNGOLD (N) (b), w 26/9/66, br Santa Maria Kennels, s Ch. Gunwalloe Woodruff, d Gunwalloe Patricia (Class 20).

BRIGHT, Mrs. K. & Miss B., 60 Laycock St., Bexley N., N.S.W., 2207.
2280 GOLDENHEATH MADONNA (N) (b), w 28/5/67, br Goldenheath Kennels, s Ch. Kyvalley Kyva, d Madonna of Yeo (imp. U.K.) (Class 18).

BROOM, Mr. & Mrs. L., Lethbridge, 3332.
2281 CASTIEWOOD TAMOURAY (b), w 1/10/67, s Ch. Quietwater Lone Ranger, d Quietwater Golden Lady (Class 17).
2282 CASTIEWOOD SKYLINE (d), w 1/10/67, s Ch. Quietwater Lone Ranger, d Quietwater Golden Lady (Class 13).
2283 CASTIEWOOD CHAMPAGNE (b), w 20/6/67, s Ch. Quietwater Lone Ranger, d Castiewood Cindy (Class 18).

BULL, Miss L., Lot 6 Heads Rd., Donvale, 3111.
2284 LANTANA DONNA LISA (b), w 20/3/65, br Lantana Kennels, s Sundials Barrister (W), d Ch. Castiewood Suzyanna (Class 20).

CARNEY, Mr. & Mrs. K. M., 3 William St., Long Gully, 3550.
2285 LONGULLY TAWNY SIMON (d), w 1/8/67, s Lantana Sunstorm, d Castiewood Suki (Class 14, 16).
2286 CASTIEWOOD SUKI (b), w 25/12/63, br Mr. & Mrs. L. Broom, s Ch. Quietwater Lone Ranger, d Quietwater Golden Lady (Class 20).

COMAN, C. J., 6 Tarlee Crt., Aspendale, 3195.
2287 SANTAMARIA KIM (N) (b), w 29/1/68, br G. T. & Mrs. R. Feast, s Ch. Gunwalloe Woodruff, d Gunwalloe Patricia (Class 17).

CUMMINGS, D., 16 Elgar Rd., Burwood, 3125.
2288 OAK SWEET N SAUCY (S) (b), w 10/6/67, br B. L. Nelson, s Ch. Kyvalley Skipper U.D. (N), d Ch. Whyt House Rip C.D.X. (Class 18).

FEAST, Miss M., & Mrs. S. Sullivan, 15 Mermaid Av., Maroubra, N.S.W.
2289 CH. SANTAMARIA THERESA (N) (b), w 26/9/66, br G. T. & Mrs. R. Feast, s Ch. Gunwalloe Woodruff, d Gunwalloe Patricia (Class 19).

GERMAN, R. W., 27 Josephine St., Oak Park, 3046.
2290 LAKENHEATH DRUSILLA (imp. N.Z.) (b), w 28/10/65, br Mr. & Mrs. J. Tucker, s Camrose Brambletyne Phatom (imp. U.K.), d Camrose Rosatayna (imp. U.K.) (Class 19).

GREENFIELD, P. A. & R. L., 87 Alma St., Chadstone, 3148.
2291 JANNANI AMBERLY SHANE (d), w 23/11/66, br Mr. & Mrs. P. Glennen, s Whyt House Comet, d Taumac Golden Trilby (Class 15, 21).

HAYDEN, M. E., 47 Zeallbay Rd., Torquay, 3228.
2292 JANNANI GLENGOLD (d), w 16/3/65, br Mr. & Mrs. P. J. Glennen, s Whyt House Comet, d Taumac Golden Trilby (Class 16).

HENFREY, K. J., 73 Clifton St., Balwyn N., 3104.
2293 CH. NELG SANDERS (d), w 12/3/64, br Mrs. R. Murnane, s Whyt House Comet, d Jannani Golden Slipper (Class 16).

HOUSE, Miss J., 14 Allison Rd., Box Hill N., 3129.
2294 JADONA DEL (d), w 17/10/61, s Ch. Taumac Golden Marksman, d Ch. Edmay Jedda (Class 16).

HOWDEN, Mrs. R., 31 Anglesey St., Seymour, 3660.
2295 KENROSE CAROUSEL (b), w 13/3/66, s Ch. Taumac Golden Marksman, d Karadoc Caprice (W) (Class 19).

JOHNSON, Mrs. N. G., 2 Menzies Av., Brighton, 3186.
2296 SANTAMARIA SANDGOLD (N) (b), w 29/1/68, br Mrs. R. Feast, s Ch. Gunwalloe Woodruff, d Gunwalloe Patricia (Class 17).

KELLY, L. & A., Lot 6 Heads Rd., Donvale, 3111.
2297 YENDISA HAMISH (d), w 18/1/68, br Miss L. Bull, s Ch. Edmay Brandy, d Lantana Donna Lisa (Class 13).

LANTANA KENNELS, 3 Lantana St., Wantirna, 3152.
2298 LANTANA LONE VENTURE (d), w 19/8/66, s Ch. Edmay Brandy, d Ch. Castiewood Suzyanna (Class 15).
2299 CH. LANTANA SUN STORM (d), w 20/3/65, s Sundials Barrister (W), d Ch. Castiewood Suzyanna (Class 16).
2300 CH. CASTIEWOOD SUZYANNA (b), w 18/5/63, br Mr. & Mrs. L. Broom, s Ch. Quietwater Lone Ranger, d Quietwater Golden Lady (Class 20).

MOLLOY, D., 55 Carrington Rd., Wahroonga, N.S.W., 2076.
2301 CH. GLENNESSA SEAHAWK OF STENBURY (imp. U.K.) (d), w 21/5/64, br Mrs. E. Minter, s Glennessa Crofter of Empshott, d Waterminx of Stenbury (Class 16).

ODELL, Mr. & Mrs. R. W., Rostrelyn, Shirley St., Mooroolbark, 3138.
2302 CH. JANNANI JEDDA (b), w 30/12/63, br Mr. & Mrs. P. J. Glennen, s Whyt House Comet, d Taumac Golden Trilby (Class 20).

OWEN, L. A., 90 Menzies Av., Dandenong, 3175.
2303 KENROSE LADY JANE C.D. (b), w 13/3/66, br Mrs. R. Howden, s Ch. Taumac Golden Marksman, d Karedoc Caprice (W) (Class 28).

PATERSON, Miss S., 74 Dunloe Av., Box Hill N., 3129.
2304 MARDONIAN GOLDEN HONEY (b), w 6/9/65, br J. T. Coutts, s Taumac Golden Marksman, d Taumac Reeva (Class 20).

PEBBLERIDGE KENNELS, 15 Orion St., Vermont, 3133.
2305 PEBBLERIDGE BOSUN GOLD (d), w 5/12/67, s Ch. Glennissa Seahaw of Stenbury (imp. U.K.), d Taumac Gold Flicka (Class 13, 21).
2306 PEBBLERIDGE MISTY GOLD (b), w 5/12/67, s Ch. Glennissa Seahawk of Stenbury (imp. U.K.), d Taumac Gold Flicka (Class 17).
2307 TAUMAC TAWNY GOLD (b), w 12/5/67, br Taumac Kennels, s Ch. Taumac Golden Marksman, d Ch. Taumac Golden Nectar (Class 18).

PITHIE, L. E., 17 Hawthorn Rd., Caulfield, 3162.
2308 CH. ALRESFORD MAJOR (imp. U.K.) (d), w 20/12/60, br Major J. E. Coxall, s Alresford Illustrius, d Wokefield Girl (Class 16).

ROWLANDS, Mrs W. D., 112 Atkinson St., Templestowe, 3106.
2309 ROWANDA GOLD ARGONAUT (d), w 9/6/66, s Ch. Taumac Golden Marksman, d Taumac Golden Countess (Class 15).
2310 TAUMAC GOLDEN COUNTESS (b), w 12/1/64, br Taumac Kennels, s Ch. Taumac Golden Marksman, d Ch. Kyvalley Honey Bun (Class 20).

RYAN, W., 37 Alexandra St., Greensborough, 3088.
2311 LANTANA LARISSA (b), w 19/8/66, br Lantana Kennels, s Ch. Edmay Brandy, d Ch. Castiewood Suzyanna (Class 19).

SMITH, Mrs. M., Gwinganna, Kerang, 3264.
2312 JANNANI PETER (d), w 4/2/68, br Mr. & Mrs P. Glennen, s Whyt House Comet, d Taumac Golden Trilby (Class 13).

GOLDEN RETRIEVERS—GORDON SETTERS

STEWART, Mrs. B., 2 Kentwell St., Baulkham Hills, N.S.W., 2153.
2313 CH. EVERGLOW ROYAL PURDY (N) (d), w 11/1/67, br Mrs. B. Burton, s Ch. Glennissa Seahawk of Stenbury (imp. U.K.), d Ch. Kyvalley Miss Muffet (Class 15).
SULLIVAN, Mr. & Mrs. N. W. J., 15 Mermaid Av., Maroubra, N.S.W., 2035.
2314 CH. TICK TOCK REDDY (N) (d), w 20/11/63, br Tick Tock Kennels, s Ch. Gunwalloe Woodruff, d Ch. Bonspeil Joy (Class 16).
2315 CH. GUNWALLOE WOODRUFF (N) (d), w 26/4/62, br Gunwalloe Kennels, s Ch. Bonspeil Rajah, d Kyvalley Woodbine (Class 16).
TAUMAC KENNELS, 12 Terrara Rd., Vermont, 3133.
2316 PEBBLERIDGE DUSTY GOLD (d), w 5/12/67, br Pebbleridge Kennels, s Ch. Glennissa Seahawk of Stenbury (imp. U.K.), d Taumac Gold Flicka (Class 13).
2317 CH. TAUMAC GOLDEN WHEAT (b), w 11/3/66, s Ch. Taumac Golden Marksman, d Ch. Taumac Golden Nectar (Class 20).
2318 TAUMAC GOLDEN CORN (b), w 11/3/66, s Ch. Taumac Golden Marksman, d Ch. Taumac Golden Nectar (Class 20).
TOMBS, Mr. & Mrs. J. H., 69 Alma St., Chadstone, 3148.
2319 LANTANA HONEY FLOWER (b), w 19/8/66, br Lantana Kennels, s Ch. Edmay Brandy, d Ch. Castiewood Suzyanna (Class 19).

Class 13. PUPPY DOG.

3 — 2282 Broom, Mr. & Mrs. L., CASTIEWOOD SKYLINE.
2297 Kelly, L. & A., YENDISA HAMISH.
2 — 2305 Pebbleridge Kennels, PEBBLERIDGE BOSUN GOLD.
2312 Smith, Mrs. M., JANNANI PETER.
1 — 2316 Taumac Kennels, PEBBLERIDGE DUSTY GOLD.

Class 14. JUNIOR DOG.

1 - 2285 Carney, Mr. & Mrs. K. M., LONGULLY TAWNY SIMON.

Class 15. INTERMEDIATE DOG.

1 — 2291 Greenfield, P. A. & R. L., JANNANI AMBERLY SHANE.
3 - 2298 Lantana Kennels, LANTANA LONE VENTURE.
2 - 2309 Rowlands, Mrs. W. D., ROWANDA GOLD ARGONAUT.
2313 Stewart, Mrs. B., CH. EVERGLOW ROYAL PURDY (N).

Class 16. OPEN DOG.

2278 Bown, Miss D. M., CH. ALINIG GOLDEN LUKE (N).
1 - 2292 Hayden, M. E., JANNANI GLENGOLD.
2293 Henfrey, K. J., CH. NELG SANDERS.
2294 House, Miss J., JADONA DEL.
2299 Lantana Kennels, CH. LANTANA SUN STORM.
4 - 2301 Molloy, D., CH. GLENNESSA SEAHAWK OF STENBURY (imp. U.K.).
2 - 2308 Pithie, L. E., CH. ALRESFORD MAJOR (imp. U.K.).
3 — 2314 Sullivan, Mr. & Mrs. N. W. J., CH. TICK TOCK REDDY (N).
2315 Sullivan, Mr. & Mrs. N. W. J., CH. GUNWALLOE WOODRUFF (N).
(2285) Carney, Mr. & Mrs. K. M., LONGULLY TAWNY SIMON.

2292 - **Challenge Certificate—Best Dog.**

Class 17. PUPPY BITCH.

2 - 2281 Broom, Mr. & Mrs. L., CASTIEWOOD TAMOURAY.
2287 Coman, C. J., SANTAMARIA KIM (N).
3 — 2296 Johnson, Mrs. N. G., SANTAMARIA SANDGOLD (N).
1 - 2306 Pebbleridge Kennels, PEBBLERIDGE MISTY GOLD.

Class 18. JUNIOR BITCH.

1 - 2280 Bright, Mrs. K. & Miss B., GOLDENHEATH MADONNA (N).
2283 Broom, Mr. & Mrs. L., CASTIEWOOD CHAMPAGNE.
2 - 2288 Cummings, D., OAK SWEET N SAUCY (S).
3 - 2307 Pebbleridge Kennels, TAUMAC TAWNY GOLD.

Class 19. INTERMEDIATE BITCH.

2289 Feast, Miss M., & Mrs. S. Sullivan, CH. SANTAMARIA THERESA (N).
3 — 2290 German, R. W., LAKENHEATH DRUSILLA (imp. N.Z.).
2295 Howden, Mrs. R., KENROSE CAROUSEL.
2 - 2311 Ryan, W., LANTANA LARISSA.
1 - 2319 Tombs, Mr. & Mrs. J. H., LANTANA HONEY FLOWER.

Class 20. OPEN BITCH.

2279 Bown, Miss D. M., SANTA MARIA SUNGOLD (N).
2284 Bull, Miss L., LANTANA DONNA LISA.
2286 Carney, Mr. & Mrs. K. M., CASTIEWOOD SUKI.
1 - 2300 Lantana Kennels, CH. CASTIEWOOD SUZYANNA.
2302 Odell, Mr. & Mrs. R. W., CH. JANNANI JEDDA.
2304 Paterson, Miss S., MARDONIAN GOLDEN HONEY.
3 - 2310 Rowlands, Mrs. W. D., TAUMAC GOLDEN COUNTESS.
2 - 2317 Taumac Kennels, CH. TAUMAC GOLDEN WHEAT.
2318 Taumac Kennels, TAUMAC GOLDEN CORN.

2280 - **Challenge Certificate—Best Bitch.**

GORDON SETTERS

BAXTER, Mr. & Mrs. G. J., 8 Clare St., Mordialloc, 3195.
2320 FIELDPRIDE HAMISH (d), w 19/10/67, br L. Brida, s Lederle Magestic Scott, d Wanalta Lady Marcel (Class 13, 14).
1 - 2321 FIELDPRIDE HECTOR (d), w 19/10/67, br L. Brida, s Lederle Magestic Scott, d Wanalta Lady Marcel (Class 13, 14).
BIER, Mr. & Mrs. N. A., Box 26, Yackandandah, 3749.
2322 LORROY SCOT THISTLE (N) (b), w 7/8/67, br Lorroy Kennels, s Ch. Lorroy Scot Legend, d Ch. Worthy Down Black Poppy (imp. N.Z.) (Class 18).
BRIDA, L., 37 Clyde St., Kew E., 3102.
2323 FIELDPRIDE CONTESSA (b), w 19/10/67, s Lederle Magestic Scott, d Wanalta Lady Marcel (Class 18).
BRIDA, R. R., 161 Kilby Rd., Kew E., 3102.
2324 IRIRANGI NAVAL RATING (imp. N.Z.) (d), w 29/10/66, br R. M. Mortor, s Worthy Downs Even Steven (imp. U.K.), d Jeanie of Dalpholly (Class 15).
CARRICK, Miss M., 185 Edwin St., Croydon, N.S.W., 2132.
2325 WARCHANT DRUMMER BOY (N) (d), w 7/11/67, br Mrs. D. Ferguson, s Lederle Magestic Scott (imp. U.K.), d Ch. Lorroy Scot Robin (Class 13).
KENLEY, R. H., Thomas St., Kangaroo Flat, 3550.
2326 WANALTA WOTAN (d), w 5/11/67, s Wanalta Gordon Duke, d Wanalta Lady Kim (Class 13).
2327 WANALTA BLACK BONNY (b), w 5/11/67, s Wanalta Gordon Duke, d Wanalta Lady Kim (Class 17).
2328 WANALTA SUNGLEAM (b), w 5/11/67, s Wanalta Gordon Duke, d Wanalta Lady Kim (Class 17).
PERNA, M., 13 Moor St., Fitzroy, 3065.
2329 WARCHANT MAGESTIC LASS (N) (b), w 8/11/67, br Mrs. D. R. Ferguson, s Lederle Magestic Scott, d Ch. Lorry Scot Robin (Class 17, 18).

GORDON SETTERS—GREAT DANES

2330 LEDERLE MAGESTIC SCOTT (d), w 9/3/65, br Mr. & Mrs. E. J. Talbot, s Ch. Tabilk Chieftain, d Araniw Lady Beatrix (Class 16).

Class 13. PUPPY DOG.

2320 Baxter, Mr. & Mrs. G. J., FIELDPRIDE HAMISH.
1- 2321 Baxter, Mr. & Mrs. G. J., FIELDPRIDE HECTOR.
3- 2325 Carrick, Miss M., WARCHANT DRUMMER BOY (N).
2- 2326 Kenley, R. H., WANALTA WOTAN.

Class 14. JUNIOR DOG.

2- (2320) Baxter, Mr. & Mrs. G. J., FIELDPRIDE HAMISH.
1- (2321) Baxter, Mr. & Mrs. G. J., FIELDPRIDE HECTOR.

Class 15. INTERMEDIATE DOG.

1- 2324 Brida, R. R., IRIRANGI NAVAL RATING (imp. N.Z.).

Class 16. OPEN DOG.

1- 2330 Perna, M., LEDERLE MAGESTIC SCOTT.

2330.- **Challenge Certificate—Best Dog.**

Class 17. PUPPY BITCH.

2- 2327 Kenley, R. H., WANALTA BLACK BONNY.
3- 2328 Kenley, R. H., WANALTA SUNGLEAM.
1- 2329 Perna, M., WARCHANT MAGESTIC LASS (N).

Class 18. JUNIOR BITCH.

1- 2322 Bier, Mr. & Mrs. N. A., LORROY SCOT THISTLE (N).
2- 2323 Brida, L., FIELDPRIDE CONTESSA.
3- (2329) Perna, M., WARCHANT MAGESTIC LASS (N).

2322- **Challenge Certificate—Best Bitch.**

GREAT DANES

ANDERSON, Mr. & Mrs. H., 5 Armstrong St., Laverton, 3028.
2331 YARRABROOK OLICANA (d), w 7/3/67, br Yarrabrook Kennels, s Ch. Danesfeld Hirst, d Ch. Brindayne Estelle (Class 15).

BIER, Mr. & Mrs. N. A., Box 26, Yackandandah, 3749.
2332 JANIVEERS HOMER OF NIGHTSGIFT (imp. U.K.) (d), w 13/1/64, br Miss J. Cameron, s Mercury of Nightsgift, d Pandora of Nightsgift (Class 16).

BOYD, Mr. & Mrs. W. A., 19 Northumberland Rd., Sunshine N., 3020.
2333 SALTERLEE SEARSDANE (d), w 17/3/66, br Mr. & Mrs. V. C. A. Sears, s Ch. Danesfeld Hirst, d Yarrabrook Lady Lisa (Class 15).

CHEASLEY, P. L., 43 Millers Rd., Altona, 3018.
2334 PARAGON LADY (b), w 18/2/68, br Mr. & Mrs. R. L. Broadway, s Panther of Ashthorpe (imp. U.K.), d Antola Catherine (Class 17).

CONWAY, Mr. & Mrs. I., 50 Harold St., Sandringham, 3191.
2335 YARRABROOK SHAH (d), w 30/8/66, br Yarrabrook Kennels, s Rankeilor Remus (imp. U.K.), d Yarrabrook Ambition (Class 15, 21).

DANEFARE KENNELS, C/- Rilten Kennels, Ashley Rd., Yarrambat, 3091.
2336 DANEBOROUGH RAELENE (b), w 25/11/67, br F. Watson, s Panther of Ashthorpe (imp. U.K.), d Danefare Lady Tigress (Class 17, 18).

DANEGLEN KENNELS, 31 Pecham St., Glenroy, 3046.
2337 CH. DANEGLEN DIETRICH (d), w 12/6/66, s Ch. Daneton Dennis, d Ch. Daneglen Dainty (Class 15).

DANIELS, Mr. & Mrs. C. J., 14 Lind St., Strathmore, 3041.
2338 YARRABROOK MERI ROAMBA (b), w 10/12/65, br Yarrabrook Kennels, s Brindayne Edro, d Fabulous of Weydane (N) (Class 19).

DOUGDANE KENNELS, 6 Helen Rd., Ferntree Gully, 3156.
2339 YARRABROOK SILVERENEE (b), w 20/3/68, br Yarrabrook Kennels, s Farleygate Horatio (imp. U.K.), d Blue Mist of Knightsgift (imp. U.K.) (Class 17).
2340 YARRABROOK TANIA (b), w 7/3/67, br Yarrabrook Kennels, s Ch. Danesfeld Hirst, d Ch. Brindayne Estelle (Class 19).
2341 YARRABROOK AMBITION (b), w 7/3/64, br Yarrabrook Kennels, s Colebrook Restoration, d Fabulous of Weydane (N) (Class 20).

EVANS, Mrs. F., 212 Main Rd., Lwr. Plenty, 3093.
2342 SALTERLEE SIR DANE (d), w 1/4/65, br Mr. & Mrs. V. C. A. Sears, s Karona Cymbrian, d Yarrabrook Lady Lisa (Class 16).

FLETCHER, Miss E. L. & J. M., 10 Stanhope St., Black Rock, 3193.
2343 DANESTADT KIM (d), w 7/10/67, s Artana Avenger, d Ch. Danestadt Garbo (Class 13, 22).
2344 DANESTADT KERRY (b), w 26/9/67, s Artana Avenger, d Danestadt Glenda (Class 17).

GALLON, Mr. & Mrs. P. L. O., Toograthalla, Pakenham Upper, 3810.
2345 YARRABROOK PORTIA (b), w 30/8/66, br Yarrabrook Kennels, s Rankeilor Remus (imp. U.K.), d Yarrabrook Ambition (Class 19).

GROSSDANE KENNELS, 93 Copeland St., Penrith, N.S.W., 2750.
2346 CH. GROSSDANE STORMY SKYE (N) (d), w 15/4/65, s Pinjarra King, d Ch. Nordstar Skyeline (Class 16).
2347 DANESTADT KATRINA (b), w 26/9/67, br Miss E. L. & J. M. Fletcher, s Artana Avenger, d Danestadt Glenda (Class 18).

HAERSE, Mrs. M., & M. Howell, Riverside Rd., Moorebank, N.S.W., 2170.
2348 CH. RAATU REPLICA (N) (b), w 17/7/64, s Ch. Regal Monarch of Weydane (imp. U.K.), d Ch. Raatu Rebecca (Class 20).

HODGSON, Miss A., Fordham Rd., Eltham, 3095.
2349 DANEGLEN KING (d), w 20/12/64, br Mr. & Mrs. A. & Miss A. Cartwright, s Ch. Brindayne Adam, d Ch. Daneglen Dainty (Class 16).

KIESLER, K., 7 Colbar St., Nunawading, 3131.
2350 DOGGENSTADT CORA (b), w 1/8/65, s Ch. Danestadt Gunther, d Daneton Diamond (Class 20).
2351 DOGGENSTADT EROS (d), w 26/5/67, s Daneton Dennis, d Daneton Diamond (Class 14).
2352 DOGGENSTADT ESKO (d), w 26/5/67, s Daneton Dennis, d Daneton Diamond (Class 16).

LUKE, A. L., 11 Old Monbulk Rd., Belgrave, 3160.
2353 DOGGENHAIN BEL ASTRID (b), w 30/9/66, br P. Schnautz, s Panther of Ashthorpe (imp. U.K.), d Ch. Brindayne Elva (Class 19).

MACALISTER, W., 35 Alexander St., Collingwood, 3066.
2354 DOGGENHAIN COUNT (d), w 3/11/67, br P. Schnautz, s Daneton Dennis, d Brindayne Elva (Class 13).

McEWAN, Miss J., 77a Como Pde., Parkdale, 3194.
2355 DOUGDANE ROMMEL (d), w 12/1/68, br Dougdane Kennels, s Artana Ace High, d Yarrabrook Ambition (Class 13).

MARR, D. W., 28 Westgarth St., Malvern E., 3145.
2356 DOGGENHAIN BOSS (d), w 30/9/66, br P. Schnautz, s Panther of Ashthorpe (imp. U.K.), d Brindayne Elva (Class 15).

MOONEY, A. P., 74 Rankin Rd., Ferntree Gully, 3156.
2357 DANEBOROUGH KARAWI (d), w 23/3/67, br F. Watson, s Panther of Ashthorpe (imp. U.K.), d Danefare Lady Tigress (Class 15).
2358 YARRABROOK MISS JEDDA (b), w 20/3/68, br Yarrabrook Kennels, s Farleygate Horatio (imp. U.K.), d Blue Mist of Nightsgift (imp. U.K.) (Class 17).

MORGAN, Dr. & Mrs. E. B. & Misses S. & A., 21 Towerhill Rd., Glen Iris, 3146.
2359 BRINDAYNE FINDELEN (d), w 13/10/65, br Mrs. L. Candlish, s Ch. Brindayne Adam, d Brindayne Desiree (Class 15).

GREAT DANES

NICHOLSON, Mr. & Mrs. G. C., 5 Evans Crt., Toorak, 3142.
2360 YARRABROOK ROCKDANE (d), w 7/3/67, br Yarrabrook Kennels, s Ch. Danesfeld Hirst, d Brindayne Estelle (Class 15, 21).

RILEY, Miss M., Huntington, Rosehill Rd., Lwr. Plenty, 3093.
2361 DANEBOROUGH BEWITCHED (b), w 25/11/67, br F. Watson, s Panther of Ashthorpe (imp. U.K.), d Danefare Lady Tigress (Class 17).
2362 STATUESQUE SYBELLA (b), w 21/2/66, s Panther of Ashthorpe (imp. U.K.), d Antola Christina (Class 19).
2363 GRAYSTONE DUBONNET (Q) (b), w 21/2/67, br Mrs. P. J. Gray, s Ch. Boystone of Bringtonhill (imp. U.K.), d Ch. Whiplash Sheba (N) (Class 19).
2364 STATUESQUE SAUCY SAL (b), w 21/2/66, s Panther of Ashthorpe (imp. U.K.), d Antola Christina (Class 20).

ROSHEA KENNELS, 112 Oxford St., Woolahra, N.S.W., 2025.
2365 ROSHEA ROSALIN SECOND (N) (b), w 22/10/67, s Roshea Sir Michael, d Ch. Roshea Elma (Class 17).
2366 CH. ROSHEA ROZITA (N) (b), w 2/5/66, s Ch. Roshea Sir Echo, d Ch. Roshea Lady Riotous (Class 19).
2367 CH. ROSHEA DEMETER (N) (b), w 12/1/66, s Ch. Taergenad Numa, d Roshea Electra (Class 19).

SCHNAUTZ, P., 1 Helvetia Crt., Frankston, 3199.
2368 DOGGENHAIN CARLOS (d), w 3/11/67, s Ch. Daneton Dennis, d Ch. Brindayne Elva (Class 13).
2369 DOGGENHAIN BESS (b), w 30/9/66, s Panther of Ashthorpe (imp. U.K.), d Ch. Brindayne Elva (Class 19).
2370 CH. BRINDAYNE ELVA (b), w 13/7/64, br J. A. Candlish, s Ch. Dlanor Sultan, d Brindayne Amber (Class 20).

STUART, Miss C. M., 46 Spray St., Rosebud, 3939.
2371 DANESTADT KELLY (d), w 26/9/67, br Miss E. L. & J. M. Fletcher, s Artana Avenger, d Danestadt Glenda (Class 13, 14).

TANNER, Mr. & Mrs. R., Panton Hill, 3759.
2372 MOONSFIELD FLAMUDROS OF BILLIL (imp. U.K.) (d), w 29/4/64, br Mrs. L. Isaac, s Eng. Ch. Todhunter of Moonsfield, d Eng. Ch. Tres Bon of Moonsfield (Class 16).
2373 ARTANA CE SERA (b), w 8/9/67, s Moonsfield Flamudros of Billil (imp. U.K.), d Antola Caroline (Class 18).

TAYLOR, H. R. & J. W., 3 Sinclair Crs., Macleod, 3085.
2374 STATUESQUE MARCONIUS (d), w 28/12/67, br Miss M. Riley, s Panther of Ashthorpe (imp. U.K.), d Antola Christina (Class 13).

TISCHLER, Mrs. D., 58 Belair Av., Glenroy, 3046.
2375 CH. DANESFELD HIRST (d), w 29/10/62, s Ch. Danestadt Gregory, d Ch. Danestadt Deuchen (Class 16).
2376 CH. DANESFELD HELGA (b), w 29/10/62, s Ch. Danestadt Gregory, d Ch. Danestadt Deuchen (Class 20).

TONKIN, Mrs. F., 205 Millers Rd., Altona N., 3025.
2377 BRINDAYNE DAMSELLE (b), w 14/10/63, br J. A. Candlish, s Ch. Danestadt Gunther, d Ch. Eumana Princess (Class 20).

TREGEAR, Mrs. H., 17 Laverton St., Williamstown, 3016.
2378 PARAGON DUCHESS (b), w 18/2/68, br Mr. & Mrs. R. L. Broadway, s Panther of Ashthorpe (imp. U.K.), d Antola Catherine (Class 17).

WATSON, F., Main Rd., Pheasant Creek, 3757.
2379 DANEBOROUGH SANDRA (b), w 23/3/67, s Panther of Ashthorpe (imp. U.K.), d Danefare Lady Tigress (Class 19).
2380 DANEFARE LADY TIGRESS (b), w 20/4/65, br Danefare Kennels, s Ch. Brindayne Adam, d Daneglen Froelich (Class 20).

WHIPLASH KENNELS, 7 Warialda St., Merrylands, N.S.W., 2160.
2381 TILLDARRA GOLDEN BOY (N) (d), w 6/12/67, br Tilldarra Kennels, s Ch. Whiplash Makaha, d Danriel Dovel (Class 13).
2382 CH. WHIPLASH MAKAHA (N) (d), w 8/12/63, s Seaton of Leesthorpe Hill, d Pinjarra Jedda (Class 16).

WILSON, Mr. & Mrs. L., 59 Bondi Rd., Bonbeach, 3196.
2383 ANNRICIA GARTH (d), w 15/6/67, br Mrs. P. A. Hayes, s Moonsfield Flamudros of Billil (imp. U.K.), d Danesgeld Hestalene (Class 14).

YARRABROOK KENNELS, Blackgully Rd., Diamond Creek, 3089.
2384 YARRABROOK SELLETE (b), w 7/3/67, s Ch. Danesfeld Hirst, d Ch. Brindayne Estelle (Class 19, 21).
2385 FRANCONIA LADY JANE (b), w 12/4/66, br H. T. Eichorn, s Brindayne Edro, d Undimar Sheba (Class 19).

Class 13. PUPPY DOG.

1 - 2343 Fletcher, Miss E. L. & J. M., DANESTADT KIM.
2354 Macalister, W., DOGGENHAIN COUNT.
2355 McEwan, Miss J., DOUGDANE ROMMEL.
2368 Schnautz, P., DOGGENHAIN CARLOS.
2 - 2371 Stuart, Miss C. M., DANESTADT KELLY.
2374 Taylor, H. R. & J. W., STATUESQUE MARCONIUS.
3 - 2381 Whiplash Kennels, TILLDARRA GOLDEN BOY (N).

Class 14. JUNIOR DOG.

1 - 2351 Kiesler, K., DOGGENSTADT EROS.
3 - 2383 Wilson, Mr. & Mrs. L., ANNRICIA GARTH.
2 - (2371) Stuart, Miss C. M., DANESTADT KELLY.

Class 15. INTERMEDIATE DOG.

2331 Anderson, Mr. & Mrs. H., YARRABROOK OLICANA.
2333 Boyd, Mr. & Mrs. W. A., SALTERLEE SEARSDANE.
2335 Conway, Mr. & Mrs. I., YARRABROOK SHAH.
2 - 2337 Daneglen Kennels, CH. DANEGLEN DIETRICH.
2356 Marr, D. W., DOGGENHAIN BOSS.
1 - 2357 Mooney, A. P., DANEBOROUGH KARAWI.
3 - 2359 Morgan, Dr. & Mrs. E. B. & Misses S. & A., BRINDAYNE FINDELEN.
2360 Nicholson, Mr. & Mrs. G. C., YARRABROOK ROCKDANE.

Class 16. OPEN DOG.

3 - 2332 Bier, Mr. & Mrs. N. A., JANIVEERS HOMER OF NIGHTSGIFT (imp. U.K.).
2342 Evans, Mrs. F., SALTERLEE SIR DANE.
2346 Grossdane Kennels, CH. GROSSDANE STORMY SKYE (N).
2349 Hodgson, Miss A., DANEGLEN KING.
2352 Kiesler, K., DOGGENSTADT ESKO.
2 - 2372 Tanner, Mr. & Mrs. R., MOONSFIELD FLAMUDROS OF BILLIL (imp. U.K.).
1 - 2375 Tischler, Mrs. D., CH. DANESFELD HIRST.
2382 Whiplash Kennels, CH. WHIPLASH MAKAHA (N).

2375 — **Challenge Certificate—Best Dog.**

Class 17. PUPPY BITCH.

2334 Cheasley, P. L., PARAGON LADY.
2 - 2336 Danefare Kennels, DANEBOROUGH RAELENE.
2339 Dougdane Kennels, YARRABROOK SILVERENEE.
1 - 2344 Fletcher, Miss E. L. & J. M., DANESTADT KERRY.
3 - 2358 Mooney, A. P., YARRABROOK MISS JEDDA.
2361 Riley, Miss M., DANEBOROUGH BEWITCHED.
2365 Roshea Kennels, ROSHEA ROSALIN SECOND (N).
2378 Tregear, Mrs. H., PARAGON DUCHESS.

Class 18. JUNIOR BITCH.

2347 Grossdane Kennels, DANESTADT KATRINA.
1 - 2373 Tanner, Mr. & Mrs. R., ARTANA CE SERA.
2 - (2336) Danefare Kennels, DANEBOROUGH RAELENE.

GREAT DANES — GREYHOUNDS — GRIFFON BRUXELLOIS

Class 19. INTERMEDIATE BITCH.

2338 Daniels, Mr. & Mrs. C. J., YARRABROOK MERI ROAMBA.
2340 Dougdane Kennels, YARRABROOK TANIA.
2345 Gallon, Mr. & Mrs. P. L. O., YARRABROOK PORTIA.
2353 Luke, A. L., DOGGENHAIN BEL ASTRID.
1-2362 Riley, Miss M., STATUESQUE SYBELLA.
2363 Riley, Miss M., GRAYSTONE DUBONNET (Q).
2366 Roshea Kennels, CH. ROSHEA ROZITA (N).
2367 Roshea Kennels, CH. ROSHEA DEMETER (N).
3-2369 Schnautz, P., DOGGENHAIN BESS.
2-2379 Watson, F., DANEBOROUGH SANDRA.
2384 Yarrabrook Kennels, YARRABROOK SELLETE.
2385 Yarrabrook Kennels, FRANCONIA LADY JANE.

Class 20. OPEN BITCH.

3-2341 Dougdane Kennels, YARRABROOK AMBITION.
1-2348 Haerse, Mrs. M., & M. Howell, CH. RAATU REPLICA (N).
2350 Kiesler, K., DOGGENSTADT CORA.
2364 Riley, Miss M., STATUESQUE SAUCY SAL.
2-2370 Schnautz, P., CH. BRINDAYNE ELVA.
2376 Tischler, Mrs. D., CH. DANESFELD HELGA.
2377 Tonkin, Mrs. F., BRINDAYNE DAMSELLE.
2380 Watson, F., DANEFARE LADY TIGRESS.

2348 - **Challenge Certificate—Best Bitch.**

GREYHOUNDS

McGINNES, Mrs. A. M., Lot 1, Knees Rd., Park Orchards, 3114.
2386 CH. DEAR KATE (b), w 22/11/65, br I. Wallace, s Sungari, d Cheeky Patsy (Class 20).
MANESTY KENNELS, Spring Rd., Dingley, 3172.
2387 DONLIN BELLE (b), w 1/10/66, br R. Clarke, s Black Top, d Senmac (Class 20).
RODMAN, G. N., 303 Oriel Rd., Heidelberg W., 3081.
2388 YOUNG BERRY (d), w 4/9/67, br D. M. Quinn, s Old Berry Hermes, d Lady Dottie (Class 14, 16).

Class 14. JUNIOR DOG.

1- 2388 Rodman, G. N., YOUNG BERRY.

Class 16. OPEN DOG.

1- (2388) Rodman, G. N., YOUNG BERRY.

2388 - **Challenge Certificate—Best Dog.**

Class 20. OPEN BITCH.

2-2386 McGinnes, Mrs. A. M., CH. DEAR KATE.
1 2387 Manesty Kennels, DONLIN BELLE.

2387 - **Challenge Certificate—Best Bitch.**

OBEDIENCE DEMONSTRATION

Main Arena

on Friday, 27th Sept.

at 7.30 p.m.

GRIFFON BRUXELLOIS

PEMBERTON, Mrs. J., The Haven, Chapel Hill Rd., Indooroopilly, Q'ld., 4068.
2389 ROBINVALE BLAZE (b), w 25/12/66, br Mrs. M. Sheehan, s Ch. Bowerhinton Beefeater (imp. U.K.), d Ch. Robinvale Sugar (Class 19, 20).
SHEEHAN, Mrs. M., 41 Sunset Bvd., Jacana, 3047.
2390 ROBINVALE GOLD PIERRE (d), w 14/3/68, s Woodover Maigret, d Ch. Robinvale Spice (Class 13).
2891 WOODOVER MAIGRET (d), w 14/12/66, br Woodover Kennels, s Ch. Robinvale Keuck, d Pilelo Gaiety (S) (Class 15, 22).
2392 CH. ROBINVALE KEUCK (d), w 27/11/65, s Dubraw Drambuie (imp. U.K.), d Ch. Trinket of Quatt (imp. U.K.) (Class 16).
2393 GARDENVALE SAMANTHA (Q) (b), w 29/4/67, br E. K. Johnson, s Pennicobber of Tunlake (imp. U.K.), d Pennistarlet of Tunlake (imp. U.K.) (Class 18).
2394 ROBINVALE TIT BIT (b), w 6/1/67, s Ch. Bowerhinton Beefeater (imp. U.K.), d Ch. Trinket of Quatt (imp. U.K.) (Class 19).
WHITE, S. McL., 3 Heaton Av., Glen Iris, 3146.
2395 ROBINVALE PIMENTO (b), w 18/3/65, br Mrs. M. Sheehan, s Ch. Robinvale Korki, d Ch. Bowerhinton Brandy Snap (imp. U.K.) (Class 20).

Class 13. PUPPY DOG.

2390 Sheehan, Mrs. M., ROBINVALE GOLD PIERRE.

Class 15. INTERMEDIATE DOG.

1-2391 Sheehan, Mrs. M., WOODOVER MAIGRET.

Class 16. OPEN DOG.

1- 2392 Sheehan, Mrs. M., CH. ROBINVALE KEUCK.

2391 - **Challenge Certificate—Best Dog.**

Class 18. JUNIOR BITCH.

2393 Sheehan, Mrs. M., GARDENVALE SAMANTHA (Q).

Class 19. INTERMEDIATE BITCH.

1- 2389 Pemberton, Mrs. J., ROBINVALE BLAZE.
2 2394 Sheehan, Mrs. M., ROBINVALE TIT BIT.

Class 20. OPEN BITCH.

2- 2395 White, S. McL., ROBINVALE PIMENTO.
1-(2389) Pemberton, Mrs. J., ROBINVALE BLAZE.

2389 - **Challenge Certificate—Best Bitch.**

EXPLANATORY.

The following is a glossary of abbreviations included in the Catalogue.

Ch. = Australian Champion; Dual Ch. = Field Trial and Bench Champion; (imp.) = imported; (N.) = Initials show State where bred or title was granted; C.M. = Field Trial Certificate of Merit; D.M. = Field Trial Diploma of Merit; C.D. = Obedience Trial Companion Dog; C.D.X. = Obedience Trial Companion Dog, Excellent; U.D. = Obedience Utility Dog; w = whelped; br = breeder; s = sire; d = dam; (d) = dog; (b) = bitch.

The number of points below each breed-heading are the points each Challenge Certificate winner in the breed will gain toward the title of Australian Champion.

In all cases the exhibitor is the breeder, unless otherwise stated.

IRISH SETTERS

ADAMS, Mr. & Mrs. A. A., 17 Mariana Av., Croydon, 3136.
2396 CH. DUNLAOGHAIRE WODAN C.D. (d), w 21/3/62, br P. Vemer, s Kentucky Kerrigan, d Erinveine Lady (Class 16).

ADAMS, L. G., 26 Abbott St., Sandringham, 3191.
2397 ELMASAAID GYPSY ROSE (b), w 23/11/66, br L. G. Lawry, s Elmasaaid Danny, d Gunworthy Peg (Class 19).

ADAMS, Mrs. V., 27 Harpur Rd., Corio, 3214.
2398 SHAHTEIN RAJAH GEM (d), w 9/2/68, br M. Goddard, s Gunworthy Regan, d Phairbyrne Golden Girl (Class 13).

ANDERSON, Dr. W. R., & Miss D. Powell, 26 Abbott St., Sandringham, 3191.
2399 TRING BRIDGET (b), w 23/7/66, br Miss J. M. Carlton, s Tim of Karam (imp. U.K.), d Gunworthy Bridget (Class 19).

BARTHOLOMEW, Mr. & Mrs. D., 23 Kirkwood St., Beaumaris, 3193.
2400 KALKIE CARRICK (d), w 29/12/66, br Mr. & Mrs. R. Carter, s Ch. Kinlough Brendan, d Gunworthy Golden Debra (Class 15, 22).

BINGHAM, C. E., 11 Robinson St., Chatswood, N.S.W., 2067.
2401 DUNGARVAN BIDDY OTOOLE (N) (b), w 11/6/67, br C. J. & Mrs. Dalby, s Brackenfield Whistler (imp. U.K.), d Ch. Dunlaoghaire Dryad C.D. (Class 18).

BINGHAM, Mrs. D., 11 Robinson St., Chatswood, N.S.W., 2067.
2402 CH. REDTREE PADDY OTOOLE (N) (d), w 17/8/65, br Mr. & Mrs. R. Jones, s Ch. Tatlowfield Boy, d Ch. Redtree Lassie (Class 16).

BLACKER, Mrs. I. E., 75 Clayton Rd., Clayton N., 3168.
2403 KABRALY CAVALIER (d), w 15/8/66, br Mrs. E. Kalker, s Ch. Colclough Cavalier, d Whernside Regina Sarah (Class 15, 21).

BRANDON, Mrs. Y., 21 Wyong Rd., Mosman, N.S.W., 2088.
2404 DUNGARVAN SAMANTHA (N) (b), w 11/6/67, br C. J. & Mrs. Dalby, s Brackenfield Whistler (imp. U.K.), d Ch. Dunlaoghaire Dryad C.D. (Class 18).

BROWNE, G. B., C/- Glass P.B., Wodonga, 3690.
2405 EDLYN CASHEL FERMAY (b), w 16/9/67, br Edlyn Kennels, s Gunworthy Red Rory, d Edlyn Gay Kelly (Class 18).

CALWAY, Mrs. W. M., C/- 12 Brunnings Rd., Carrum Downs, 3200.
2406 WYDINYA ASHLING RUHA (b), w 29/10/67, br Mrs. H. M. Foster, s Tim of Karam (imp. U.K.), d Ch. Phairbyrne Derrianne (Class 17).

CARLTON, Miss J. M., 7 George St., Mont Albert, 3127.
2407 TRING IRISH MELODY (b), w 25/11/67, s Ch. Mumuna Michael (N), d Gunworthy Bridget (Class 17).
2408 GUNWORTHY BRIDGET (b), w 26/11/64, br R. W. Dean, s Ch. Kinlough Brendan, d Gunworthy Irish Melody (Class 20).

CARTER, Mr. & Mrs. R., 30 Cameron St., Airport W., 3042.
2409 GUNWORTHY GOLDEN DEBRA (b), w 26/11/64, br R. W. Dean, s Ch. Kinlough Brendan, d Gunworthy Irish Melody (Class 20).
2410 HUNTLIEGH FENELLA (b), w 19/12/67, br Master S. Hunt, s Gunworthy Regan, d Valross Karam Kelly (Class 17).

DUNN, Mr. & Mrs. G. J., 36 Port Fairy Rd., Ararat, 3377.
2411 EDLYN RED BLAZE (d), w 19/2/67, br Edlyn Kennels, s Gunworthy Red Rory, d Phairbyrne Megan (Class 15).
2412 EDLYN GAY CONTESSA (b), w 22/11/67, br Edlyn Kennels, s Ch. Wendover Gleaner (imp. U.K.), d Coleraine Lady Ganora (imp. N.Z.) (Class 17).

EDLYN KENNELS, P.O., Maroona, 3290.
2413 EDLYN LORD PATRICK (d), w 1/3/67, s Ch. Wendover Gleaner (imp. U.K.), d Coleraine Lady Ganora (imp. N.Z.) (Class 15, 22).
2414 EDLYN MARGIE GIRL (b), w 23/11/67, s Gunworthy Red Rory, d Phairbyrne Megan (Class 17).
2415 CH. EDLYN GAY PRIDE (b), w 22/12/64, br Mrs. E. M. Crouch, s Ch. Wendover Gleaner (imp. U.K.), d Patrona Gay Dignity (Class 20).

FEWSTER, M. G., 13 Banchory St., Essendon, 3040.
2416 GUNWORTHY REGAN (d), w 26/11/64, br R. W. Dean, s Ch. Kinlough Brendan, d Gunworthy Irish Melody (Class 16).

FOSTER, Mrs. H. M., 12 Brunnings Rd., Carrum Downs, 3200.
2417 WYDINYA INJINN GAELAC (b), w 29/10/67, s Tim of Karam (imp. U.K.), d Ch. Phairbyrne Derrianne (Class 17).
2418 CH. PHAIRBYRNE DERRIANNE (b), w 8/12/64, br Phairbyrne Kennels, s Ch. Wendover Gleaner (imp. U.K.), d Ch. Phairbyrne Beggar Maid (Class 20).

GRAEBNER, Mr. & Mrs. P. E., Old Hereford Rd., Mt. Evelyn, 3796.
2419 CH. JILDERNDI KIMBERLY JEM (d), w 11/4/65, br Mr. & Mrs. L. Sinclair, s Ch. Jilderndi Jem, d Patrona Gay Vanity (Class 16).
2420 PARR LEYN SERENADE (N) (b), w 6/10/66, br Miss N. Hinds, s Ch. Parr Leyn Perry Oshea, d Wendover Jeannie (imp. U.K.) (Class 19).

GRATION, Mr. & Mrs. R. R., 74 The Esplanade, Maribyrnong, 3032.
2421 MURIWAI MILPERRA (d), w 21/9/67, br Miss P. MacDonald, s Ch. Jilderndi Kimberly Jem, d Muriwai Marina (Class 13, 14).

IRVING, D. V. H., Upper Beaconsfield, 3808.
2422 ERINVEINE CLYTIE (b), w 10/6/65, s Brackenfield Whistler (imp. U.K.), d Erinveine Naiad (Class 20).

JENKINS, Mrs. A. W., 8 Longbrae Crt., Forest Hill, 3131.
2423 KENTUCKY RUFUS (d), w 2/6/65, br Mr. & Mrs. B. Morris, s Kentucky Kerrigan, d Edbaston Shauna (Class 16).

JONES, Mr. & Mrs. E. J., 34 Quarry Rd., Mitcham, 3132.
2424 KILCONNELL GOREY (d), w 30/3/66, s Ch. Dunlaoghaire Wodan, d Ch. Colclough Karinya (Class 15).
2425 CH. KILCONNELL KYLIE (b), w 30/3/66, s Ch. Dunlaoghaire Wodan, d Ch. Colclough Karinya (Class 19, 22).

KERR, Mrs. G., 10 Cooloongatta Rd., Camberwell, 3124.
2426 KINSHERAN KIMRINA (b), w 28/1/68, br Misses S. A. & A. I. Roach, s Ch. Jilderndi Kimberly Jem, d Ch. Kilconnell Katrina (Class 17).

KILPIN, Mr. & Mrs. B. K., 71 Rutland Av., Mt. Eliza, 3930.
2427 WYDINYA KILKENNY (d), w 29/10/67, br Mrs. H. M. Foster, s Tim of Karam (imp. U.K.), d Phairbyrne Derrianne (Class 13).

LACK, G. D., 30 The Boulevarde, Ivanhoe, 3079.
2428 KABRALY BRIGAND (d), w 15/8/66, br Mrs. E. Kalker, s Ch. Colclough Cavalier, d Whernside Regina Sarah (Class 16, 21).

LAMBERT, Mr. & Mrs. C. H., 36 Cannon St., Stanmore, N.S.W., 2048.
2429 TARA TRISTESSE (N) (b), w 6/8/65, s Ch. Mumuna Michael, d Tara Tiritomba (Class 20).

LEE, Mr. & Mrs. B. J., 61 Nirringa Av., Aspendale, 3195.
2430 WYNDINA MAID DERRIANNE (b), w 29/10/67, br Mrs. H. M. Foster, s Tim of Karam (imp. U.K.), d Ch. Phairbyrne Derrianne (Class 17).

LIVING, Mr. & Mrs. K. J., 37 Wills St., Maryborough, 3465.
2431 VALROSS RED ADMIRAL (d), w 27/5/66, br Mr. & Mrs. R. R. Adams, s Tim of Karam (imp. U.K.), d Edlyn Gay Kelly (Class 15).

McCARTHY, K. H., 102 Elgin St., Hawthorn, 3122.
2432 MAVANG AMBER GLOW (b), w 1/5/67, br Mr. & Mrs. R. M. Watt, s Ch. Tatlow Fieldboy (N), d Ch. Kilconnell Kara (Class 18).

MACDONALD, Miss P., Muriwai, Pura Pura, 3271.
2433 MURIWAI MARINA (b), w 27/7/65, s Ch. Muriwai Mardon, d Ch. Muriwai Maranee (Class 20).

MACLACHLAN, Mr. & Mrs. A. G., P.B. 91, Camperdown, 3260.
2434 MURIWAI CANDYTUFT (b), w 21/9/67, br Miss P. MacDonald, s Ch. Jilderndi Kimberly Jem, d Muriwai Marina (Class 17).

MAIR, R., 74 Milbank Dv., Deer Park, 3023.
2435 KALKIE KINLOUGH RED (d), w 29/12/66, br Mr. & Mrs. R. Carter, s Ch. Kinlough Brendan, d Gunworthy Golden Debra (Class 15).

IRISH SETTERS

MARSHALL, R. F., 27 Paul St., Bondi Junction, N.S.W., 2022.
2436 CH. REDKNIGHT IRISH KERRY (N) (b), w 22/10/64, br Mrs. I. Stumps, s Ch. Mumuna Michael, d Gindee Irish Sherry (Class 20).
2437 PATRONA PATRICK (N) (d), w 14/9/66, br Patrona Kennels, s Ch. Gaelge Moval Red Admiral (imp. U.K.), d Eng. & Aust. Ch. Wonderful of Acres (imp. U.K.) (Class 15).

MILLS, Miss E., 82 Victoria Rd., Auburn, 3122.
2438 ERINVEINE DUKE (d), w 10/6/65, br D. V. H. Irving, s Brackenfield Whistler (imp. U.K.), d Erinveine Naiad (Class 16).

NAPIER, Mr. & Mrs. T. M., 1 Frogmore Cr., Park Orchards, 3114.
2439 MAVANG SHANNON (d), w 1/5/67, br Mr. & Mrs. R. M. Watt, s Ch. Tatlow Field Boy (N), d Ch. Kilconnell Kara (Class 14).

PETCH, Mrs. N. A., P.O., Moriac, 3240.
2440 MURIWAI MONARCH (d), w 27/7/65, br Miss P. MacDonald, s Ch. Muriwai Mardon, Ch. Muriwai Maranee (Class 16).

PHAIRBYRNE KENNELS, 42 Gardiners Rd., Bentleigh E., 3165.
2441 PHAIRBYRNE STARDUST (b), w 8/12/64, s Ch. Wendover Gleaner (imp. U.K.), d Ch. Phairbyrne Beggar Maid (Class 20).

ROACH, Misses S. A. & A. I., 23 Field St., McKinnon, 3204.
2442 CH. KILCONNELL KATRINA (b), w 30/3/66, br Mr. & Mrs. E. J. Jones, s Ch. Dunlaoghaire Wodan C.D., d Ch. Kilconnell Karinya (Class 20, 21).

ROSS, Mr. & Mrs. J., 24 Berembong Dv., Keilor E., 3042.
2443 MURIWAI MARSTER (d), w 21/9/67, br Miss P. MacDonald, s Ch. Jilderndi Kimberly Jem, d Muriwai Marina (Class 13, 14).

ROWLAND, J. & Miss I., 38 Begonia St., Box Hill S., 3128.
2444 MURIWAI KILLARNEY (d), w 21/9/67, br Miss P. MacDonald, s Ch. Jilderndi Kimberly Jem, d Muriwai Marina (Class 13).

ROWNTREE, Mr. & Mrs. W. G., 8 Rodings St., Glenroy, 3046.
2445 CASTLEREA KATRINA (b), w 12/9/65, br Mr. & Mrs. L. J. Hammond, s Kentucky Kerrican, d Whernside Contessa Lee (Class 20).

SINCLAIR, Mr. & Mrs. L. A., 1506 Main Rd., Research, 3095.
2446 JILDERNDI MARCUS PRIDE (d), w 24/2/64, s Ch. Jilderndi Jem, d Patrona Gay Vanity (Class 16).
2447 JILDERNDI IRISH JEWEL (b), w 11/4/65, s Ch. Jilderndi Jem, d Patrona Gay Vanity (Class 20).

SPENCE, Mr. & Mrs. R., 30 Hampton Rd., Wentworthville, N.S.W., 2145.
2448 CEDARWOOD SUGAR N SPICE (N) (b), w 21/12/65, br P. Lubach, s Ch. Rosebrook Irish Piper C.D., d Cedarwood Savannah (Class 20).

SPENCE, Mrs. S., 30 Hampden St., Wentworthville, N.S.W., 2145.
2449 CH. GAYIRISH KING BRIAN C.D. (d), w 30/10/63, br Gayirish Kennels, s Ch. Jilderndi Jem, d County Peak Alannah (Class 16, 23).

TWISS, Miss H., 70 The Esplanade, Maribyrnong, 3032.
2450 MURIWAI TARCOOLA (d), w 21/9/67, br Miss P. MacDonald, s Ch. Jilderndi Kimberly Jem, d Muriwai Marina (Class 13, 14).

WALKER, Miss J., 24 The Corso, Parkdale, 3194.
2451 KINSHERAN MONT KENDALL (d), w 28/1/68, br Misses S. A. & A. I. Roach, s Ch. Jilderndi Kimberly Jem, d Ch. Kilconnell Katrina (Class 13).

WATT, Mr. & Mrs. R. M., 23 Temple Crt., Noble Park, 3174.
2452 MAVANG MOLLY MALONE (b), w 1/5/67, s Ch. Tatlow Field Boy (N), d Ch. Kilconnell Kara (Class 18).

WHERNSIDE KENNELS, 8 Zeus Cr., Templestowe, 3107.
2453 REDTREE RHAPSODY (N) (b), w 7/5/67, br Redtree Kennels, s Ch. Talmeth Marksman, d Brackenfield Poinsettia (imp. U.K.) (Class 18, 21).

YEOMAN, Mrs. E., 19 Clonmore St., Beaumaris, 3193.
2454 GUNWORTHY VANITY (b), w 26/11/64, br R. W. Dean, s Ch. Kinlough Brendan, s Gunworthy Irish Melody (Class 20).

Class 13. PUPPY DOG.

2398 Adams, Mrs. V., SHAHTEIN RAJAH GEM.
1 - 2421 Gration, Mr. & Mrs. R. R., MURIWAI MILPERRA.
2 - 2427 Kilpin, Mr. & Mrs. B. K., WYDINYA KILKENNY.
2443 Ross, Mr. & Mrs. J., MURIWAI MARSTER.
3 2444 Rowland, J. & Miss I., MURIWAI KILLARNEY.
2450 Twiss, Miss H., MURIWAI TARCOOLA.
2451 Walker, Miss J., KINSHERAN MONT KENDALL.

Class 14. JUNIOR DOG.

3 - 2439 Napier, Mr. & Mrs. T. M., MAVANG SHANNON.
1 - (2421) Gration, Mr. & Mrs. R. R., MURIWAI MILPERRA.
2 - (2443) Ross, Mr. & Mrs. J., MURIWAI MARSTER.
(2450) Twiss, Miss H., MURIWAI TARCOOLA.

Class 15. INTERMEDIATE DOG.

2400 Bartholomew, Mr. & Mrs. D., KALKIE CARRICK.
1 - 2403 Blacker, Mrs. I. E., KABRALY CAVALIER.
3 - 2411 Dunn, Mr. & Mrs. G. J., EDLYN RED BLAZE.
2413 Edlyn Kennels, EDLYN LORD PATRICK.
2 - 2424 Jones, Mr. & Mrs. E. J., KILCONNELL GOREY.
2431 Living, Mr. & Mrs. K. J., VALROSS RED ADMIRAL.
2435 Mair, R., KALKIE KINLOUGH RED.
2437 Marshall, R. F., PATRONA PATRICK (N).

Class 16. OPEN DOG.

2396 Adams, Mr. & Mrs. A., CH. DUNLOUGHAIRE WODAN C.D.
2402 Bingham, Mrs. D., CH. REDTREE PADDY OTOOLE (N).
2416 Fewster, M. G., GUNWORTHY REGAN.
2 - 2419 Graebner, Mr. & Mrs. P. E., CH. JILDERNDI KIMBERLY JEM.
2423 Jenkins, Mrs. A. W., KENTUCKY RUFUS.
3 - 2428 Lack, G. D., KABRALY BRIGAND.
2438 Mills, Miss E., ERINVEINE DUKE.
2440 Petch, Mrs. N. A., MURIWAI MONARCH.
1 - 2446 Sinclair, Mr. & Mrs. L., JILDERNDI MARCUS PRIDE.
2449 Spence, Mrs. S., CH. GAYIRISH KING BRIAN C.D.

2446 — **Challenge Certificate—Best Dog.**

Class 17. PUPPY BITCH.

2 - 2406 Calway, Mrs. W. M., WYDINYA ASHLING RUHA.
2407 Carlton, Miss J. M., TRING IRISH MELODY.
2410 Carter, Mr. & Mrs. R., HUNTLIEGH FENELLA.
3 - 2412 Dunn, Mr. & Mrs. G. J., EDLYN GAY CONTESSA.
2414 Edlyn Kennels, EDLYN MARGIE GIRL.
2417 Foster, Mrs. H. M., WYDINYA INJINN GAELAC.
2426 Kerr, Mrs. G., KINSHERAN KIMRINA.
2430 Lee, Mr. & Mrs. B. J., WYNDINA MAID DERRIANNE.
1 - 2434 MacLachlan, Mr. & Mrs. A. G., MURIWAI CANDYTUFT.

Class 18. JUNIOR BITCH.

3 - 2401 Bingham, C. E., DUNGARVAN BIDDY OTOOLE (N).
2404 Brandon, Mrs. Y., DUNGARVAN SAMANTHA (N).
2405 Browne, G. B., EDLYN CASHEL FERMAY.
1 - 2432 McCarthy, K. H., MAVANG AMBER GLOW.
2452 Watt, Mr. & Mrs. R. M., MAVANG MOLLY MALONE.
2 - 2453 Whernside Kennels, REDTREE RHAPSODY (N).

IRISH SETTERS—IRISH TERRIERS—IRISH WATER SPANIELS

Class 19. INTERMEDIATE BITCH.

2397 Adams, L. G., ELMASAAID GYPSY ROSE.
2399 Anderson, Dr. W. R., & Miss D. Powell, TRING BRIDGET.
2420 Graebner, Mr. & Mrs. P. E., PARR LEYN SERENADE (N).
1 2425 Jones, Mr. & Mrs. E. J., CH. KILCONNELL KYLIE.

Class 20. OPEN BITCH.

5 2408 Carlton, Miss J. M., GUNWORTHY BRIDGET.
4 2409 Carter, Mr. & Mrs. R., GUNWORTHY DEBRA.
2 2415 Edlyn Kennels, CH. EDLYN GAY PRIDE.
2418 Foster, Mrs. H. M., CH. PHAIRBYRNE DERRIANNE.
2422 Irving, D. V. H., ERINVEINE CLYTIE.
2429 Lambert, Mr. & Mrs. C. H., TARA TRISTESSE (N).
2433 MacDonald, Miss P., MURIWAI MARINA.
2436 Marshall, R. F., CH. REDKNIGHT IRISH KERRY (N).
1 2441 Phairbyrne Kennels, PHAIRBYRNE STARDUST.
2442 Roach, Misses S. A. & A. I., CH. KILCONNELL KATRINA.
2445 Rowntree, Mr. & Mrs. W. G., CASTLEREA KATRINA.
2447 Sinclair, Mr. & Mrs. L., JILDERNDI IRISH JEWEL.
2448 Spence, Mr. & Mrs. R., CEDARWOOD SUGAR N SPICE.
3 2454 Yeoman, Mrs. E., GUNWORTHY VANITY.

2425 **Challenge Certificate—Best Bitch.**

IRISH TERRIERS

BAILEY, G., 26 Bishop St., Petersham, N.S.W., 2049.
2455 BRACKENWOOD MIDSHIPMAN (imp. U.K.) (d), w 4/2/66, br Mrs. H. Jones, s Breezy Lattenbury Leprechaun, d Breezy Tawny (Class 15).
2456 DURROW TIA MARIA (N) (b), w 10/8/67, s Arina Double Step, d Ch. Crisellen Prima Donna (Class 18).
GRELIS, J. B., Box 442, Red Cliffs, 3496.
2457 SUNBURST FIRE FLY (N) (d), w 23/1/67, br C. O. Newey, s Ch. Pathfinders Dragonfly (imp. U.K.), d Sunburst Katie (Class 15, 16).
MILLS, J. E. H., 12 Dunscombe Av., Glen Waverley, 3150.
2458 CH. FEGEN QUICKSTEP (d), w 30/6/60, s Eng. Ch. Pathfinders Twostep (imp. U.K.), d Penfillan Ghael (Class 16).
MURRAY, Mr. & Mrs. D. G., Kinderscout Park, McCormicks Rd., Carrum Downs, 3200.
2459 KINDERSCOUT DRUM MAJOR (d), w 6/12/67, s Seaurchin Paddy, d Ch. Kinderscout Allegro (Class 13, 14).
2460 SEAURCHIN SERENADE (b), w 10/12/65, br J. Clay, s Ch. Pathfinder Dragonfly (imp. U.K.), d Kinderscout Caprice (Class 19).
2461 CH. KINDERSCOUT ALLEGRO (b), w 28/8/62, s Ch. Fegen Quickstep, d Dungannon Peg Away (Class 20).
TIPPING, G. E., 18 Fiander Av., Glen Waverley, 3150.
2462 LEINSTER PRIDE (b), w 23/6/66, s Ch. Fegen Quickstep, d Leinster Lola (Class 20).

Class 13. PUPPY DOG.

1 2459 Murray, Mr. & Mrs. D. G., KINDERSCOUT DRUM MAJOR.

Class 14. JUNIOR DOG.

1 (2459) Murray, Mr. & Mrs. D. G., KINDERSCOUT DRUM MAJOR.

Class 15. INTERMEDIATE DOG.

2 2455 Bailey, G., BRACKENWOOD MIDSHIPMAN (imp. U.K.).
1 2457 Grelis, J. B., SUNBURST FIRE FLY (N).

Class 16. OPEN DOG.

2 2458 Mills, J. E. H., CH. FEGEN QUICKSTEP.
1 (2457) Grelis, J. B., SUNBURST FIRE FLY (N).

2457 **Challenge Certificate—Best Dog.**

Class 18. JUNIOR BITCH.

1 2456 Bailey, G., DURROW TIA MARIA (N).

Class 19. INTERMEDIATE BITCH.

1 2460 Murray, Mr. & Mrs. D. G., SEAURCHIN SERENADE.

Class 20. OPEN BITCH.

2 2461 Murray, Mr. & Mrs. D. G., CH. KINDERSCOUT ALLEGRO.
1 2462 Tipping, G. E., LEINSTER PRIDE.

2456 **Challenge Certificate—Best Bitch.**

IRISH WATER SPANIELS

BRAY, E. L., 51 Waratah Av., Holland Park, Brisbane, 4121.
2463 ARARAT KERRY DOWN (N) (b), w 14/10/67, br M. George, s Irirangi Rotori (imp. N.Z.), d Irirangi Nukupouri (imp. N.Z.) (Class 17, 18).
SKILTON, F., 66 Stony Creek Rd., St. Mary's N., N.S.W., 2760.
2464 ARARAT SPUD MURPHY (N) (d), w 14/10/67, br M. George, s Irirangi Rotari (imp. N.Z.), d Irirangi Nukupouri (imp. N.Z.) (Class 13).

Class 13. PUPPY DOG.

2464 Skilton, F., ARARAT SPUD MURPHY (N).

Challenge Certificate—Best Dog.

Class 17. PUPPY BITCH.

2463 Bray, E. L., ARARAT KERRY DOWN (N).

Class 18. JUNIOR BITCH.

(2463) Bray, E. L., ARARAT KERRY DOWN (N).

1 **Challenge Certificate—Best Bitch.**

WITHDRAWAL OF ENTRY.—Every animal entered must be exhibited unless a certificate, signed by the owner, is lodged with the Society prior to the date of the Show, stating that the animal is unable to compete on one of the following grounds:

(i) The animal has died.
(ii) The animal is unfit for exhibition due to injury or disease.
(iii) The animal has become ineligible for the class entered.
(iv) Some other cause which the Council or Secretary of the Society considers reasonable.

Failure to comply with this rule renders the owner or entrant liable to a fine of not more than $10 for every animal not exhibited, and in addition the Council may debar the owner or exhibitor from taking part in any further exhibition conducted by the Society.

ITALIAN GREYHOUNDS — JAPANESE — KEESHONDS

ITALIAN GREYHOUNDS

COCHRANE, Mrs. J. Y., 4 Sunshine Av., Mitcham, 3132.
2465 CH. SUNNYSLOPES SORAYA (N) (b), w 19/4/66, br Mrs. R. Cunich, s Ch. Cruchfield Romolo (Q), d Cruchfield Cenerentola (Q) (Class 19).

CUNICH, Mrs. R., P.O. Box 163, Young, N.S.W., 2594.
2466 FERMOY ENZO (S) (d), w 8/1/66, br D. J. K. Roche, s Dalzar Nicklar Mark, d Medlifs Maria (imp. U.K.) (Class 16).
2467 SUNNYSLOPES SPOTLIGHT (N) (b), w 27/11/66, s Fermoy Enzo (S), d Cruchfield Cenerentola (Q) (Class 19).
2468 SUNNYSLOPES TINY TESS (N) (b), w 1/9/67, s Fermoy Enzo (S), d Sunnyslopes Tiny Tot (Class 18).

HARRISON, W. J., Park Rd., Mt. Evelyn, 3796.
2469 ROMOLA CASSANDRA (b), w 29/1/68, br Miss M. Wreford, s Sunnyslopes Mr. Chips (N), d Sunnyslopes Samantha (N) (Class 17).

MANOAH KENNELS, 13 Orchid St., Heathmont, 3135.
2470 ROMOLA FANCY THAT (b), w 29/1/68, br Miss M. Wreford, s Sunnyslopes Mr. Chips (N), d Sunnyslopes Samantha (N) (Class 17).

WREFORD, Miss M., O'Briens Lane, Templestowe, 3106.
2471 SUNNYSLOPES SAMANTHA (N) (b), w 27/11/66, br Mrs. R. Cunich, s Fermoy Enzo (S), d Cruchfield Cenerentola (Q) (Class 20).
2472 ROMOLA MANTONI (d), w 29/1/68, s Sunnyslopes Mr. Chips (N), d Sunnyslopes Samantha (N) (Class 13).

Class 13. PUPPY DOG.

1 - 2472 Wreford, Miss M., ROMOLA MANTONI.

Class 16. OPEN DOG.

1 - 2466 Cunich, Mrs. R., FERMOY ENZO (S).

2466 — **Challenge Certificate—Best Dog.**

Class 17. PUPPY BITCH.

1 - 2469 Harrison, W. J., ROMOLA CASSANDRA.
2470 Manoah Kennels, ROMOLA FANCY THAT.

Class 18. JUNIOR BITCH.

1 - 2468 Cunich, Mrs. R., SUNNYSLOPES TINY TESS (N).

Class 19. INTERMEDIATE BITCH.

2 - 2465 Cochrane, Mrs. J. Y., CH. SUNNYSLOPES SORAYA (N).
1 - 2467 Cunich, Mrs. R., SUNNYSLOPES SPOTLIGHT (N).

Class 20. OPEN BITCH.

1 - 2471 Wreford, Miss M., SUNNYSLOPES SAMANTHA (N).

2471 — **Challenge Certificate—Best Bitch.**

KCC Cocktail Party

Council Dining Room

on Saturday, 28th September

at 4 p.m.

JAPANESE

KILLIGREW KENNELS, Invergowrie, Exeter, N.S.W., 2580.
2473 KILLIGREW HI HI (N) (b), w 21/12/67, s Hushimoto of Rose Marie (imp. N.Z.), d N.Z. Ch. Matsuko of Sojoin (imp. N.Z.) (Class 18).
2474 CH. MY FUJI OF ROSE MARIE (imp. N.Z.) (b), w 14/1/67, br Mrs. E. O'Connor, s Ch. Tassha of Riu Gu, d N.Z. Ch. Matsuko of Sojoin (imp. N.Z.) (Class 19).

ROWNTREE, Mr. & Mrs. W. G., 8 Rodings St., Glenroy, 3046.
2475 CH. CHIN TARO OF ROSE MARIE (imp. N.Z.) (d), w 21/1/67, br Mrs. E. O'Connor, s Ch. Tassha of Rui Gu (imp. U.K.), d Kikaki of Rose Marie (Class 16).
2476 CH. SATAYO OF ROSE MARIE (imp. N.Z.) (b), w 27/12/66, br Mrs. E. O'Connor, s Ch. Tassha of Rui Gu (imp. U.K.), d Ch. Kiki of Sojoin (Class 19).
2477 MITSIKO OF ROSE MARIE (imp. N.Z.) (b), w 14/1/67, br Mrs. E. O'Connor, s Ch. Tassha of Rui Gu (imp. U.K.), d Ch. Matsuko of Sojoin (Class 20).

Class 16. OPEN DOG.

1 - 2475 Rowntree, Mr. & Mrs. W. G., CH. CHIN TARO OF ROSE MARIE (imp. N.Z.).

2475 — **Challenge Certificate—Best Dog.**

Class 18. JUNIOR BITCH.

1 — 2473 Killigrew Kennels, KILLIGREW HI HI (N).

Class 19. INTERMEDIATE BITCH.

2 - 2474 Killigrew Kennels, CH. MY FUJI OF ROSE MARIE (imp. N.Z.).
1 - 2476 Rowntree, Mr. & Mrs. W. G., CH. SATAYO OF ROSE MARIE (imp. U.K.).

Class 20. OPEN BITCH.

2477 Rowntree, Mr. & Mrs. W. G., MITSIKO OF ROSE MARIE (imp. N.Z.).

2473 — **Challenge Certificate—Best Bitch.**

KEESHONDS

BARTLETT, Miss B., & L. Ingram, 45 Kenthurst Rd., Kenthurst, N.S.W., 2154.
2478 CH. KEISH SAM (N) (d), w 29/5/66, br Mr. & Mrs. K. McCurrie, s Ch. Kendari Conquest, d Ch. Keish Ann Mischief (Class 15).
2479 KEISH KATRINA (N) (b), w 18/6/67, br Mr. & Mrs. K. McCurrie, s Ch. Keish Sam, d Ch. Keish Ann Mischief (Class 18).

BRYCE, Mr. & Mrs. B., Contour Rd., Trafalgar, 3824.
2480 KENDARI ATLAS (d), w 17/5/66, br Mrs. R. Taylor, s Ch. Ensign of Duroya (imp. U.K.), d Ch. Kendari Jhedda (Class 15).

CHINNOCK, Mrs. W., 36 Dumphries Av., Mt. Ousley, N.S.W., 2519.
2481 DELKEES MISTY PRINCESS (N) (b), w 21/11/67, s Vaulter of Ven (imp. U.K.), d Ch. Keish Phoebe Chindy (Class 17).
2482 CH. KEISH PHOEBE CHINDY (N) (b), w 13/11/65, br Mr. & Mrs. K. McCurrie, s Ch. Kendari Conquest, d Ch. Keish Breda Beauty (Class 19).

CONLON, Mrs. C. Dixie, P.B. 148, Terang, 3264.
2483 MOOREL CHIMING (d), w 1/10/66, br Mr. & Mrs. R. C. Moore, s Ch. Ensign of Duroya (imp. U.K.), d Kendari Keitha (Class 15, 16).

LALCHERE, R. & Mrs., 17 Trelawney St., Thornleigh, N.S.W., 2120.
2484 KARUAN VAN DIEMAN (N) (d), w 12/8/67, s Ch. Kendari Cover Boy, Ch. Kendari Cover Girl (Class 14).

KEESHONDS—KERRY BLUE TERRIERS

McCURRIE, Mr. & Mrs. K., 124 Pitt Town Rd., Kenthurst, N.S.W., 2154.
2485 CH. KEISH BOLD VENTURE (N) (d), w 5/10/63, s Ch. Arnhem Air Ankara C.D., d Ch. Suomi Vianen Geldrop (Class 16).

MILLAR, Mr. & Mrs. H. R., 3 Edward St., Macleod, 3085.
2486 MOOREL RALLIMLIE (b), w 1/10/66, br Mr. & Mrs. R. G. Moore, s Ch. Ensign of Duroya (imp. U.K.), d Kendari Keitha (Class 19, 20).

RUSSELL, Mr. & Mrs. K., 53 Beverley St., Doncaster E., 3109.
2487 CH. KENDARI TRENA CHARLENE (b), w 26/6/65, br Mrs. R. Taylor, s Ch. Coolhurst Cavalier (N), d Bikki Van Zaandam (imp. U.K.) (Class 20).
2488 RAMINEA REBECCA (b), w 12/6/67, s Ch. Ensign of Duroya (imp. U.K.), d Ch. Kendari Trena Charlene (Class 18).
2489 RAMINEA DEVIL BOY (d), w 12/6/67, s Ch. Ensign of Duroya (imp. U.K.), d Ch. Kendari Trena Charlene (Class 14).

STOCK, Mrs. G. D., 19 Mariana Av., Croydon, 3136.
2490 CH. KENDARI AMBASSADOR (d), w 22/8/66, br Mrs. R. Taylor, s Ch. Ensign of Duroya (Imp. U.K.), d Ch. Kendari Manequin (Class 15).

TAYLOR, Mrs. R., Bayfield Rd., Bayswater N., 3153.
2491 CH. ENSIGN OF DUROYA (imp. U.K.) (d), w 4/11/64, br Mrs. A. E. Woodiwiss, s Ch. Duroya Guardsman Of Ven, d Duroya Devon Maid (Class 16).
2492 CH. DUROYA CHARMING ANGEL (imp. U.K.) (b), w 30/8/64, br Mrs. A. E. Woodiwiss, s Commandant of Duroya, d Beekoorster of Duroya (Class 20).

VREULINK, Mrs. G. H., 35 Bruce St., Diamond Creek, 3089.
2493 DELKEES KENAU KATJA (N) (b), w 21/11/67, br Mrs. Wand & Miss A. Chinnock, s Vaulter of Ven (imp. U.K.), d Ch. Keish Phoebe Chindy (Class 17, 18, 20).

WALKER, Mrs. D. M., Upper Burringlar, Via Murwillumbah, N.S.W., 2480.
2494 CH. RAMINEAS SHARON (b), w 12/6/67, br Mr. & Mrs. K. Russell, s Ch. Ensign of Duroya (imp. U.K.), d Ch. Kendari Trena Charlene (Class 18).

WATTS, Mr. & Mrs. J. L., 9 Slater Av., Blackburn, 3130.
2495 KEESHULM KALADINO (d), w 30/5/67, br Mrs. V. D. Yendall, s Ch. Ensign of Duroya (imp. U.K.), d Ch. Kendari Jhedda (Class 14, 21).

YENDALL, Mrs. V. D., 14 Belverdere Crt., Newborough, 3828.
2496 KENDARI ARGUS (d), w 17/5/66, br Mrs. R. Taylor, s Ch. Ensign of Duroya (imp. U.K.), d Ch. Kendari Jhedda (Class 15).
2497 KEESHULM SILVER KING (d), w 30/5/67, s Ch. Ensign of Duroya (imp. U.K.), d Ch. Kendari Jhedda (Class 14).

Class 14. JUNIOR DOG.

2 – 2484 Lalchere, R. & Mrs., KARUAH VAN DIEMAN (N).
4 – 2489 Russell, Mr. & Mrs. K., RAMINEA DEVIL BOY.
3 – 2495 Watts, Mr. & Mrs. J. L., KEESHULM KALADINO.
1 – 2497 Yendall, Mrs. V. D., KEESHULM SILVER KING.

Class 15. INTERMEDIATE DOG.

2478 Bartlett, Miss B., & L. Ingram, CH. KEISH SAM (N).
1 – 2480 Bryce, Mr. & Mrs. B., KENDARI ATLAS.
2483 Conlon, Mrs. C., MOOREL CHIMING.
2 – 2490 Stock, Mrs. G. D., CH. KENDARI AMBASSADOR.
3 – 2496 Yendall, Mrs. V. D., KENDARI ARGUS.

Class 16. OPEN DOG.

2 – 2485 McCurrie, Mr. & Mrs. K., CH. KEISH BOLD VENTURE (N).
1 – 2491 Taylor, Mrs. R., CH. ENSIGN OF DUROYA (imp. U.K.).
3 – (2483) Conlon, Mrs. C., MOOREL CHIMING.

2480 — **Challenge Certificate—Best Dog.**

Class 17. PUPPY BITCH.

2 – 2481 Chinnock, Mrs. W., DELKEES MISTY PRINCESS (N).
1 – 2493 Vreulink, Mrs. G. H., DELKEES KENAU KATJA (N).

Class 18. JUNIOR BITCH.

2479 Bartlett, Miss B., & L. Ingram, KEISH KATRINA (N).
2 – 2488 Russell, Mr. & Mrs. K., RAMINEA REBECCA.
3 – 2494 Walker, Mrs. D. M., CH. RAMINEAS SHARON.
1 – (2493) Vreulink, Mrs. G. H., DELKEES KENAU KATJA (N).

Class 19. INTERMEDIATE BITCH.

1 – 2482 Chinnock, Mrs. W., CH. KEISH PHOEBE CHINDY (N).
2 – 2486 Millar, Mr. & Mrs., H. R. MOOREL RALLIMLIE.

Class 20. OPEN BITCH.

2487 Russell, Mr. & Mrs. K., CH. KENDARI TRENA CHARLENE.
2492 Taylor, Mrs. R., CH. DUROYA CHARMING ANGEL (imp. U.K.).
2 – (2486) Millar, Mr. & Mrs. H. R., MOOREL RALLIMLIE.
1 – (2493) Vreulink, Mrs. G. H., DELKEES KANAU KATJA (N).

2493 — **Challenge Certificate—Best Bitch.**

KERRY BLUE TERRIERS

MANNING, T., 149 Eglinton St., Moonee Ponds, 3039.
2498 CH. THOMOND FANCY (b), w 19/4/63, s Fermoy Fagan (S), d Fermoy Fast Time (S) (Class 20).

ROCHE, D. J. K., 241 Melbourne St., N. Adelaide, S.A., 5006.
2499 CH. FERMOY CAPPYS KID (S) (d), w 15/1/66, s Eng., Am., Can. & Aust. Ch. Tregoads Vicky's Cappy (imp. U.S.A.), d Ch. Kinkerry Blue Mist (Class 16).

SMITH, S. W., & T. Manning, 149 Eglinton St., Moonee Ponds, 3039.
2500 BEMEL CARHOLME CORKER (imp. U.K.) (d), w 13/4/64, br J. Manning, s Ch. Carholme Charles, d Carholme Underbridge Urdine (Class 16).

Class 16. OPEN DOG.

2 – 2499 Roche, D. J. K., CH. FERMOY CAPPYS KID (S).
1 – 2500 Smith, S. W., & T. Manning, BEMEL CARHOLME CORKER (imp. U.K.).

2500 – **Challenge Certificate—Best Dog.**

Class 20. OPEN BITCH.

1 – 2498 Manning, T., CH. THOMOND FANCY.

2498 – **Challenge Certificate—Best Bitch.**

BENCHING.—Only exhibits in the one ownership will be benched together.

UNDER NO CIRCUMSTANCES ARE EXHIBITORS PERMITTED TO SIT ON THE BENCHES.

Folding seats are on hire in the Dog Pavilion at 20 cents per day.

KING CHARLES SPANIELS—LABRADOR RETRIEVERS

KING CHARLES SPANIELS

FIELDHOUSE, Mrs. C. R., Invergowrie, Exeter, N.S.W., 2580.
2501 KILLIGREW RUPERT TOO (N) (d), w 4/9/66, s Ch Killigrew Jamie, d Ch Tudorhurst Sonata (imp. U.K.) (Class 16).

KILLIGREW KENNELS, Invergowrie, Exeter, N.S.W., 2580.
2502 KILLIGREW LORD BEN (N) (d), w 20/9/67, s Ch. Mountcharles Gervase (imp. U.K.), d Tudorhurst Fair Maid (imp. U.K.) (Class 14).
2503 CH. KILLIGREW LORD JIM (N) (d), w 27/11/66, s Ch. Mountcharles Gervase (imp. U.K.), d Tudorhurst Fair Maid (imp. U.K.) (Class 15).
2504 TUDORHURST JESTER OF JARRAH (imp. U.K.) (d), w 10/10/66, br Mrs. G. E. Pennington, s Ch. Tudorhurst Son of Monarch, d Juliette of Jarrah (Class 16).
2505 KILLIGREW MARTHA (N) (b), w 20/9/67, s Ch Mountcharles Gervase (imp. U.K.), d Tudorhurst Fair Maid (imp. U.K.) (Class 18).
2506 KILLIGREW HARRIET (N) (b), 8/4/67, s Ch Mountcharles Gervase (imp. U.K.), s Ch. Tudorhurst Sonata (imp. U.K.) (Class 18).

Class 14. JUNIOR DOG.

1 - 2502 Killigrew Kennels, KILLIGREW LORD BEN (N).

Class 15. INTERMEDIATE DOG.

1 - 2503 Killigrew Kennels, CH. KILLIGREW LORD JIM (N).

Class 16. OPEN DOG.

1 - 2501 Fieldhouse, Mrs. C. R., KILLIGREW RUPERT TOO (N).
2 - 2504 Killigrew Kennels, TUDORHURST JESTER OF JARRAH (imp. U.K.).

Challenge Certificate—Best Dog.

Class 18. JUNIOR BITCH.

1 - 2505 Killigrew Kennels, KILLIGREW MARTHA (N).
2 - 2506 Killigrew Kennels, KILLIGREW HARRIET (N).

Challenge Certificate—Best Bitch.

LABRADOR RETRIEVERS

ACLAND, J. I., 55 Rochester Rd., Balwyn, 3103.
2507 KINGSHOT BARON JADEA (d), w 15/12/66, br Mr. & Mrs. D. M. Allen, s Ch. Diant Jaysgreen Jasper (imp. U.K.), d Teuri Natasha (Class 3).
2508 DOLLARO CONTESSA (b), w 23/10/67, br Mr. & Mrs. K. Aylett, s Ch. Balloch Don Carlos, d Winbulla Jennifer (Class 7).

ADAM, Mr. & Mrs. R. R., Elgin Park, Lancefield Rd., Woodend, 3442.
2509 VALROSS JAYARA (d), w 20/10/67, s Ch. Diant Jaysgreen Jasper (imp. U.K.), d Duffton Demara (Class 1).
2510 VALROSS RULER (d), w 19/9/66, s Ch. Karnmore Ruler, d Tasijo Petite (Class 3).
2511 CH. DUFFTON GOLDEN FLIGHT (d), w 10/4/63, br Mr. & Mrs. A. E. Sutch, s Ch. Sandylands Tan (imp. U.K.), d Ch. Diant Victoria (imp. U.K.) (Class 6).
2512 VALROSS TELL TALE (b), w 2/3/68, s Ch. Sandylands Tan (imp. U.K.), d Tasijo Petite (Class 7).
2513 VALROSS TIARA (b), w 2/3/68, s Ch. Sandylands Tan (imp. U.K.), d Tasijo Petite (Class 7).
2514 VALROSS COPPER (b), w 25/3/67, s Gunfield Wild Boy, d Ch. Reanacre Chance (imp. U.K.) (Class 8, 21).

ADDISON, Mr. & Mrs. T. A., 41 Centre Rd., Lara Lake, 3212.
2515 VALROSS AMANDA (b), w 2/3/68, br Mr. & Mrs. R. R. Adam, s Ch. Sandylands Tan (imp. U.K.), d Tasijo Petite (Class 7).

ALTAHALACH KENNELS, Lwr. Crawford, Heywood, 3304.
2516 DUFFTON JAY (d), w 5/4/67, br Mr. & Mrs. A. E. Sutch, s Ch. Diant Jaysgreen Jasper (imp. U.K.), d Ch. Duffton Guiding Star (Class 2).

ATKINS, Mr. & Mrs. R. L., 787 Hampton St., Brighton, 3186.
2517 KIMBRAE KAPTAIN (d), w 2/4/66, s Ch. Kerrisdale Corinthian, d Duffton Fair Lady (Class 5).

AYLETT, Mr. & Mrs. K., 5 Bond Ln., Greenvale, 3047.
2518 CH. BALLOCH DON CARLOS (d), w 14/6/65, br Mr. & Mrs. N. Carlin, s Balloch Jovial Jock, d Balloch Naughty Nymph (Class 6).
2519 CHANCORY ROSITA (b), w 26/9/66, br F. E. Walker, s Ch. Balloch Don Carlos, d Chancory Delight (Class 12, 21).
2520 HOUPTON DON PEDRO (d), w 7/3/68, br A. W. Neil, s Ch. Balloch Don Carlos, d Mauldslie Gypsy Belle (Class 1).

BAILEY, D., 51 Mason St., Shepparton, 3630.
2521 AMITTA KENL KING (d), w 9/5/66, br Mrs. C. Watkins, s Ch. Sandylands Tan (imp. U.K.), d Grenada Fun (Class 3).
2522 KERRISDALE ENTERPRISE (d), w 3/4/66, br F. R. Ahern, s Ch. Wendover Jonah (imp. U.K.), d Ch. Waintree Honeybee (Class 5).

BALL, C. E., 82 Elsie Gr., Chelsea, 3196.
2523 AUST. RET. & FIELD TRIAL CH. TESDIN LUCILLE (b), w 15/3/65, br Mrs. J. Drinkwater, s Tesdin Odds On, d Jema Gidget (Class 11).
2524 AUST. RET. TRIAL CH. TESROSE CHASA (d), w 14/1/67, s Ch. Bramden Regal Scot, d Brirose Kathleen (Class 4).
2525 KENAZAR ZARA (N) (b), w 16/3/67, br K. G. Martin, s Wendover Winston (imp. U.K.), d Ajana Croquett (Class 10).

BEHM, Mr. & Mrs. K. G., 2 New St., Eltham, 3095.
2526 KAMPIEON BOLD BELLA (b), w 25/12/67, s Ch. Sandylands Tan (imp. U.K.), d Kampieon Sheba (Class 7).
2527 CH. KAMPIEON PIROUETTE (b), w 28/10/65, s Ch. Sandylands Tan (imp. U.K.), d Ch. Balloch Nyukana (Class 9).
2528 KAMPIEON SHEBA (b), w 11/9/64, s Ch. Wendover Jonah (imp. U.K.), d Ch. Balloch Satin Belle (Class 12).

BLASHKI, G., 24 Labassa Gr., Caulfield, 3162.
2529 GOLDMARK BEAU BRUMMEL (d), w 9/1/66, br Miss B. E. Goldsmith, s Ch. Duffton Glen Angus, d Labforth Liza (Class 3).

BLOOMFIELD, Mr. & Mrs. K. F., Box 57, Balmoral, 3407.
2530 SALANNE PRINCE MAC (d), w 20/8/66, s Ch. Graebar Prince Danilo, d Eastmore Sheba (Class 3).
2531 SALANNE JAN JO (b), w 28/8/67, s Ch. Jo Jan Snowking, d Eastmore Sheba (Class 8).
2532 KARNMORE JOY (b), w 25/7/66, br A. D. McLaren, s Ch. Sandylands Tan (imp. U.K.), d Karnmore Lass (Class 9).

BORRANEER KENNELS, 15 Albert Rd., Princes Domain, Hallam, 3803.
2533 TESDIN BEAU GESTE (d), w 4/11/67, br Mrs. J. Drinkwater, s Gunfield Ivory Shaw C.D.X., d Ch. Tesdin Gay Lulu (Class 1).
2534 ALRAND ANGELIC (b), w 26/7/66, br Mr. & Mrs. T. Randalls, s Ch. Alrand Golden Sun, d Arrebnac Black Pearl (Class 9).

BRIGHT, E. D. & Miss W. P., 15 Maude Av., Glenroy, 3046.
2535 HILLFIELD SILVERSAN (b), w 19/9/67, br Miss B. J. Watt, s Ch. Tasijo Tag, d Kampieon Salette (Class 8).

BRIGHT, Mr. & Mrs. L. W., 198 Lwr. Plenty Rd., Rosanna, 3084.
2536 BRIROSE REBELLION (d), w 27/7/67, s Ch. Diant Jaysgreen Jasper (imp. U.K.), d Duffton Kerri Teal (Class 2).

LABRADOR RETRIEVERS

BROCK, Mr. & Mrs. I. G., 114 Cuthbert St., Broadmeadows, 3047.
2537 CAPGAIETY COMMODORE (d), w 12/1/66, br Miss D. Hewitson, s Snellum Lance Gaiety, d Birdwood Choco (Class 3).
2538 DUFFTON TANDY LANCER (d), w 5/4/67, br Mr. & Mrs. A. E. Sutch, s Ch. Diant Jaysgreen Jasper (imp. U.K.), d Ch. Duffton Guiding Star (Class 2).

BRYANT, R. C., North Oatland Rd., Yarrambat, 3091.
2539 RIKIM HERCULES (d), w 14/1/68, s Capgaiety Commodore, d Gordonna Sabishi (Class 1).
2540 RIKIM JEDDA (b), w 14/1/68, s Capgaiety Commodore, d Gordonna Sabishi (Class 7).
2541 RIKIM PALKURRA (b), w 7/6/67, s Strathesk Sol, d Gordonna Sabishi (Class 8).

BULL, Mr. & Mrs. L. T., 86 Westmoreland Rd., Sunshine N., 3020.
2542 LABMORE CANDY ANN (b), w 24/4/67, s Ch. Gunfield Wild Boy, d Labfield Judy Ann (Class 8).

BURGESS, R., C/- Sheaves Rd., Kallangur, Q'ld., 4503.
2543 DUFFTON KILLORAN (d), w 6/12/65, br Mr. & Mrs. A. E. Sutch, s Ch. Sandylands Tan (imp. U.K.), d Ch. Grenada Sherin (Class 3).

BURGIS, Mrs. B., 6 Supply St., Dundas, N.S.W., 2117.
2544 KANYANYA BENJAMIN (N) (d), w 3/10/67, br A. S. & Mrs. Horsey, s Ch. Kanyanya Ruler, d Northland Mandy (Class 1).
2545 HILLFARM BOB (N) (d), w 25/12/67, br Mrs. H. Blackett, s Ch. Kanyanya Ruler, d Ch. Hillfarm Joanna (Class 1).
2546 KANYANYA CHOCOLATE SAM (N) (d), w 15/6/67, br A. S. & Mrs. Horsey, s Ch. Kanyanya Ruler, d Northland Susie (Class 2).
2547 KANYANYA KRISTEY (N) (b), w 18/1/68, br A. S. & Mrs. Horsey, s Powhatam Punch, d Kimelab Tammy (Class 7).

CAMILLERI, Mr. & Mrs. P., 4 Queens Crt., Berwick, 3806.
2548 LABROY EBON LAD (d), w 9/7/67, br Mr. & Mrs. R. L. Hunt, s Gunfield Ivory Shaw C.D.X., d Labforth Carmen Rose C.D.X. (Class 2).
2549 LABROY SALLY MAREE (b), w 20/8/66, br Mr. & Mrs. R. L. Hunt, s Brightside Earl Monty (N), d Labforth Carmen Rose C.D.X. (Class 9).

CARLIN, Mr. & Mrs. N., 4 Mirabel Av., Ringwood E., 3135.
2550 BALLOCH LEADING LADY (b), w 14/6/65, s Balloch Jovial Jock, d Balloch Naughty Nymph (Class 12).

CARTON, Mrs. R., 32 Gellibrand St., Williamstown, 3016.
2551 HILLFIELD CARUSO (d), w 19/9/67, br Miss B. J. Watt, s Ch. Tasijo Tag, d Kampieon Salette (Class 2).
2552 CH. TASIJO TAG (d), w 20/5/65, s Sandylands Trouble (imp. U.K.), d Duffton Silver Dot (Class 6).

CHAPMAN, Mr. & Mrs. K. H., 27 Meakin St., Watsonia, 3087.
2553 SUNBURRA MELINDER (b), w 9/12/66, br Mrs. R. Weight, s Ch. Sunburra Magnus, d Reedylake Adabelle (Class 9, 21).

CHAPPLE, A., 13 Carmichael St., Footscray W., 3012.
2554 WOODFORD MARQUIS (d), w 27/8/67, s Ch. Kampieon Skipper, d Gunfield Gretta (Class 2).
2555 WOODFORD SAGE (b), w 27/8/67, s Ch. Kampieon Skipper, d Gunfield Gretta (Class 8).

COCK, D. J., 12 Gillman St., Hawthorn E., 3123.
2556 CORANDERRK CANDY KIM (b), w 9/2/68, br Mr. & Mrs. B. E. O'Shannassy, s Balloch Jovial Jock, d Arrebnac Inca Queen (Class 7).

CONDON, Mr. & Mrs. R. W., 25 Stenhouse Av., Brooklyn, 3025.
2557 FLOREAT JASON (d), w 25/9/63, br Mr. & Mrs. L. Stayt, s Ch. Esilap Damon, d Robel Topsy (Class 5).

COOK, J. T., 43 Longbridge Rd., Elizabeth W., S.A., 5113.
2558 VALROSS GOLDEN TROUBLES (d), w 2/3/68, br Mr. & Mrs. R. R. Adam, s Ch. Sandylands Tan (imp. U.K.), d Tasijo Petite (Class 1).
2559 ROYCOURT TANGRETA (S) (b), w 25/9/66, br R. C. Clarke, s Ch. Sandylands Tan (imp. U.K.), d Ch. Sandylands Greta (imp. U.K.) (Class 9).
2560 KUUNGIL MISS TAN (b), w 28/9/67, br Mrs. P. M. Guest, s Ch. Sandylands Tan (imp. U.K.), d Tealaminta Amber (Class 7).

CORNER, G., 22 Taylor Rd., Fern Bay, N.S.W., 2301.
2561 SOUTH CREEK MORRIGAN (N) (b), w 17/8/65, br South Creek Kennels, s Ch. Kinley Amigo (imp. U.K.), d Gordonach Cinder Sands (Class 12).

DAVIES, Mrs. J. R., 1 Hambleton St., Albert Park, 3206.
2562 LOXEAN REGAL LADRO (d), w 25/5/66, br Mr. & Mrs. K. Norris, s Gundale Gremlin, d Loxean Beauty (Class 3, 4).

DEAL, R. A., 24 Young St., Preston, 3072.
2563 KARNMORE GOLDEN GLOW (b), w 5/3/67, br A. D. McLaren, s Ch. Sandylands Tan (imp. U.K.), d Karnmore Lass (Class 9, 11).

DESPARD, Miss M., 417 Waverley Rd., Malvern E., 3145.
2564 MATELAND HONEY (b), w 10/11/65, br G. D. Manchester, s Winbula Crispin, d Brimist Cindy Lulu (Class 9).

DINSDALE, W. A., 335 South Rd., Brighton E., 3187.
2565 SOUTHDALE LADY PENELOPE (b), w 27/2/68, s Ch. Kerrisdale Corinthian, d Carnamber Cindora (Class 7).

DOYLE, Mr. & Mrs. G. J., Coghills Creek, Via Creswick, 3364.
2566 GOYAR CREAM JEWEL (b), w 2/4/67, br Mr. & Mrs. R. D. Keen, s Ch. Kerrisdale Dandy, d Oakbank Mary Poppins (Class 8, 10).

DRINKWATER, Mrs. E., Box 42, Berwick, 3806.
2567 MYTHRAS OF LAWNWOOD (imp. U.K.) (d), w 18/9/67, br Mrs. M. I. Satterthwaite, s Ch. Sandylands Midas, d Sweet Viola of Lawnwood (Class 2).
2568 TESDIN BRAVE LEADER (d), w 4/11/67, s Gunfield Ivory Shaw C.D.X., d Ch. Tesdin Gay Lulu (Class 1).
2569 TESDIN SHESA SMOOTHIE (b), w 4/11/67, s Gunfield Ivory Shaw C.D.X., d Ch. Tesdin Gay Lulu (Class 7, 21).
2570 TESDIN MISS CHIEF (b), w 10/10/66, s Ch. Grenada Inca, d Jema Gidget (Class 11, 22).
2571 CH. TESDIN GAY LULU (b), w 6/3/63, s Ch. Rookwood Nutcracker (imp. U.K.), d Ch. Jema Lady Tess (Class 12).

DUCAT, Mrs. D., 55 Plantation Av., Brighton E., 3187.
2572 BUCHEENA GAY SKIPTON (d), w 24/8/66, s Ch. Westeland Tinnabulum, d Ch. Duffton Yantina (Class 3, 22).
2573 CH. WESTELAND TINNABULUM (d), w 18/8/63, br Miss J. N. Perry, s Ch. Sandylands Tan (imp. U.K.), d Westeland Carrillon (Class 6).
2574 DUFFTON YANNITA (b), w 11/3/67, br Mr. & Mrs. A. E. Sutch, s Ch. Diant Jaysgreen Jasper (imp. U.K.), d Ch. Duffton Yantina (Class 11, 22).
2575 CH. BUCHEENA PRIMA DONNA (b), w 24/8/66, s Ch. Westeland Tinnabulum, d Ch. Duffton Yantina (Class 9, 22).
2576 CH. DUFFTON YANTINA (b), w 5/5/64, br Mr. & Mrs. A. E. Sutch, s Ch. Sandylands Tan (imp. U.K.), d Duffton Diana (Class 12).

DUNBAR, Lt. Col. G. R., 8 Baudin St., Forrest, A.C.T., 2603.
2577 CH. RAMAH ROYAL ARCHER C.D. (imp. U.K.) (d), w 30/11/64, br Mrs. J. C. Waring, s Ramah Newgit of Veray, d Ramah Sunrise (Class 6).

ETTERSHANK, Master J., 19 Lucknow St., Ascot Vale, 3032.
2578 CHINDRINA SHORT RAJAH (d), w 21/11/66, br Mr. & Mrs. G. Kent, s Kaystorm Black Tracker, d Bennofield Oparina (Class 3).

FLEETWOOD, Mrs. L. J., Box 102, Cockatoo Valley, S.A., 5351.
2579 NORTHVIEW PORTIA (S) (b), w 28/1/67, s Ch. Karnmore Ruler, d Northview Fiona (Class 9).
2580 NORTHVIEW QUIZ (S) (b), w 13/2/67, s Ch. Diant Jaysgreen Jasper (imp. U.K.), d Ch. Duffton Glen Kiltie (Class 12).

FORDE, I., Links Rd., Sorrento, 3943.
2581 TACKTLEY MAJOR (d), w 11/2/68, br Mrs. L. D. Simmons, s Ievers Paladin, d Brynmawr Cilla (Class 1).

LABRADOR RETRIEVERS

FRITH, Mr. & Mrs. G., 49 Delmore Cr., Glen Waverley, 3150.
2582 KAMPIEON SOPHIA (b), w 25/12/67, br Mr. & Mrs. K. G. Behm, s Ch. Sandylands Tan (imp. U.K.), d Kampieon Sheba (Class 7).

FULTON, Mr. & Mrs. C. T., 7 Glenthorn Av., Balwyn N., 3104.
2583 GRAEMIST BONNIE DOONE (b), w 19/12/64, br Mr. & Mrs. J. R. Drinnan, s Ch. Duffton Glen Angus, d Aust. Ret. & Field Trial Ch. Kaystorm Misty Dawn (Class 11).

GIDDENS, Mr. & Mrs. G. R., 19 Donald St., Springvale, 3171.
2584 CARNBRAE ROYAL STORM (d), w 17/11/67, br P. Heslop, s Ch. Wendover Jonah (imp. U.K.), d Carnbrae Rebecca (Class 1).

GLOVER, Mrs. N. D., 2 Clovis St., Clayton, 3168.
2585 JICA SIRFLASH MONTY (d), w 18/3/67, br Mr. & Mrs. C. A. Watson, s Dasdale Sir Monty, d Jica Honey Blonde (Class 3).

GORMAN, Mr. & Mrs. G., 39 Inkerman St., Maidstone, 3012.
2586 GUNFIELD GAY NYMPH (b), w 5/9/62, s Ch. Sandylands Tan (imp. U.K.), d Gunfield Sabrina (Class 12).

GOUGH, Mr. & Mrs. G. S., 172 High St., Kew, 3101.
2587 FENTONDALE REBEL (d), w 23/5/62, s Ch. Rookwood Nutcracker (imp. U.K.), d Anted Edwina (N) (Class 6).
2588 WAINTREE MISS MINNIE (b), w 15/1/68, br F. T. Keys, s Rookwood Tomahawk (imp. U.K.), d Oakbank Mary Poppins (Class 7).
2589 FENTONDALE BONITA (b), w 1/3/63, s Ch. Handsworth Boston, d Grenada Contessa (imp. U.K.) (Class 12).

GOWERS, Mr. & Mrs. L., 6 Lena Gr., Ringwood, 3134.
2590 VANRAE GOLDEN JODY C.D. (b), w 1/8/65, br R. P. Domican, s Daleworth Jokemy Roger, d Labdale Golden Sherrie (Class 28).

GRANT, Mr. & Mrs. G. W., 7 Louise St., Brighton E., 3187.
2591 LEYRIDGE BARLEY GOLD (d), w 2/7/66, br Mrs. K. D. Boyd, s Onaway Wiljo, d Brinmawr Honey (Class 3, 22).

GWLARON KENNELS, 64 O'Connor St., Reservoir, 3073.
2592 CH. CARNBRAE INCA LASS (b), w 30/1/65, br P. M. Heslop, s Ch. Grenada Inca, d Carnbrae Rebecca (Class 12).

HAIGH, Mr. & Mrs. W., 124 Blyth St., Altona, 3018.
2593 SANDYLANDS TROUBLE (imp. U.K.) (d), w 30/4/63, br Mrs. M. E. Allsop, s Sandylands Tandy, d Antonia of Rugby (Class 6).
2594 TARGA TIKI (b), w 7/6/65, s Sandylands Trouble (imp. U.K.), d Ch. Duffton Suntan (Class 11).

HALL, Mr. & Mrs. A. E., 41 Clivejay St., Glen Waverley, 3150.
2595 GUNFIELD IVORY SHAW C.D.X. (d), w 21/3/65, br Mr. & Mrs. G. Gorman, s Ch. Sandylands Tan (imp. U.K.), d Gunfield Gay Nymph (Class 5, 29).
2596 ETSBY OTHELLO C.D.X. (d), w 8/10/63, br Mr. & Mrs. A. Shostak, s Ritchard, d Garnet (Class 29).

HANSON, J. L., 53 Alexandra Av., South Yarra, 3141.
2597 DALEWORTH PETER (d), w 4/2/67, br Mr. & Mrs. F. Simmons, s Daleworth Royal Lad, d Onaway Ambodia Blondie (Class 3, 4).

HEARD, Mr. & Mrs. R., 17 Athlone St., Woodville S., S.A., 5011.
2598 KIRALA GOLD DUST (S) (d), w 20/2/67, s Ch. Diant Jaysgreen Jasper (imp. U.K.), d Mistylands Troubella (Class 3).

HESLOP, P. M., 12A Cowper St., Essendon N., 3040.
2599 CARNBRAE MAXIMUM (d), w 17/11/67, s Ch. Wendover Jonah (imp. U.K.), d Carnbrae Rebecca (Class 1).
2600 CARNBRAE REBECCA (b), w 13/5/63, s Aeross Royal Standard, d Swannie Maid (Class 12).
2601 CARNBRAE CAREENA (b), w 17/11/67, s Ch. Wendover Jonah (imp. U.K.), d Carnbrae Rebecca (Class 7).

HILLFARM KENNELS, Gumnut Rd., Pennant Hills W., N.S.W., 2120.
2602 HILLFARM JACKAROO (N) (d), w 20/7/67, s Ch. Kanyanya Ruler, d Hillfarm Xmas Carol (Class 2).
2603 HILLFARM McROBERTSON (N) (d), w 8/3/67, s Ch. Kanyanya Ruler, d Hillfarm Xmas Candy (Class 3, 4, 5).

HINE, H. P. & Mrs. J. E., 678 Pennant Hills Rd., Beecroft, N.S.W., 2119.
2604 BURNETT GEORGIE GIRL (N) (b), w 2/7/67, s Ch. Kadlinga Jet Beau (S), d Ch. Onaway Tamara (Class 8).
2605 BUCARLE DEBBIE (N) (b), w 6/11/67, br W. & Mrs. Clarke, s Ch. Poolstead Pioneer (imp. U.K.), d Qualander Rose (Class 7).

HORSEY, A. S. & Mrs., Gumnut Rd., Pennant Hills W., N.S.W., 2120.
2606 KANYANYA CABOT (N) (d), w 18/1/68, s Powhatan Punch (imp. U.K.), d Kinelab Tammy (Class 1).
2607 CH. KANYANYA RULER (N) (d), w 12/7/65, s Ch. Candlemas Butterscotch (imp. U.K.), d Hillfarm Gaiety (Class 6).
2608 KANYANYA BARRONESS (N) (b), w 4/3/68, s Ch. Candlemas Butterscotch (imp. U.K.), d Kanya Empress (Class 7).
2609 KANYANYA VI COUNTESS (N) (b), w 2/6/67, s Ch. Kanyanya Count, d Ch. Kanyanya Duchess (Class 8).
2610 REANACRE SHEBA (imp. U.K.) (b), w 12/9/67, br Mr. & Mrs. Johnson, s Eng. Ch. Reanacre Mallarhurn Thunder, d Reanacre Jill (Class 11).

HUNT, Mr. & Mrs. R. L., 29 Sharon Rd., Springvale S., 3172.
2611 LABFORTH CARMEN ROSE C.D.X. (b), w 28/5/62, br Mr. & Mrs. J. A. Nicoll, s Duffton Regal Flight, d Labforth Lucinda (Class 26).

INNES-IRONS, Mrs. G., 16 Darbyshire Rd., Mt. Waverley, 3149.
2612 DOLLARO JUANITA (b), w 23/10/67, br Mr. & Mrs. K. Aylett, s Ch. Balloch Don Carlos, d Winbula Jennifer (Class 7).

IRESON, Mrs. B., 26 Janine Rd., Springvale, 3171.
2613 NELERENE SAMBO (d), w 8/5/67, br Mrs. I. Peart, s Waintree Mr Novak, d Nelerene Glenhelen (Class 2, 22).

IRVING, D. V. H., Upper Beaconsfield, 3808.
2614 GRENADA FUSS (b), w 1/1/65, br Grenada Kennels, s Ch. Grenada Inca, d Grenada Xhosa (Class 10).

JACKSON, Mrs. H., 38 Panoram St., Clayton, 3168.
2615 LABFORTH BIANCO BEAU (d), w 3/5/67, br Mr. & Mrs. J. A. Nichol, s Ch. Diant Jaysgreen Jasper (imp. U.K.), d Labforth Honey Flow (Class 4, 22).

JENNER, G. W., P.O. Box 48, Tea Tree Gully, S.A., 5091.
2616 KALDARA NIGHT MARCH (S) (d), w 21/1/68, s Roycourt Tandy, d Ch. Grenada Sherin (Class 1).
2617 KALDARA PROUD MISS (S) (b), w 21/1/68, s Roycourt Tandy, d Ch. Grenada Sherin (Class 7).

JENNER, Mrs. M. C., 68 Le Feure Tce., Adelaide N., 5006.
2618 CH. KADLINGA KOUNTESSA (S) (b), w 24/10/62, s Ch. Wendover Jonah (imp. U.K.), d Ch. Northview Lulu (Class 12).

JENSEN, Mr. & Mrs. R. F. E., 64 O'Connor St., Reservoir, 3073.
2619 GLARONDA GLORY (b), w 1/1/68, s Ch. Wendover Jonah (imp. U.K.), d Ch. Carnbrae Inca Lass (Class 7).
2620 GLARONDA JODY (d), w 1/1/68, s Ch. Wendover Jonah (imp. U.K.), d Ch. Carnbrae Inca Lass (Class 1).

JOLLEY, A. H., Mt. Ridley Rd., Mickleham Via Donnybrook, 3652.
2621 FLOREAT BENJAMIN (d), w 20/1/65, br Mrs. S. Marsh, s Ch. Esilap Damon, d Robel Topsy (Class 5).

JOLLEY, Mrs. F. H., Mt. Ridley Rd., Mickleham Via Donnybrook, 3652.
2622 ESILAP DAPPER DAN (d), w 5/2/68, br Mr. & Mrs. R. F. Palise, s Floreat Benjamin, d Esilap Lucky Charm (Class 1).

KEEN, Mr. & Mrs. R. D., Ballarat Rd., Creswick, 3363.
2623 CH. KERRISDALE DANDY (d), w 2/4/64, br F. R. Ahern, s Ch. Diant Leading Light (imp. U.K.), d Ch. Waintree Honey Bee (Class 6).
2624 GOYAR SUE (b), w 2/4/67, s Ch. Kerrisdale Dandy, d Oakbank Mary Poppins (Class 8).

KENT, Mr. & Mrs. G. E., Wallanbeen, Coonara Rd., Olinda, 3788.
2625 KAYSTORM BLACK TRACKER (d), w 2/9/64, br K. D. Bowtell, s Ch. Diant Leading Light (imp. U.K.), d Ret. Trial Ch. Duffton Highland Storm (Class 4).

LABRADOR RETRIEVERS

2626 BENNOFIELD OPARINA (b), w 18/6/65, br Mr. & Mrs. J. Fieldman, s Ringarooma Benno, d Maiflour Trudy (Class 10).

KEYS, F. T., 17 Page Av., Garden City, 3207.
2627 WAINTREE MOLLY G (b), w 15/1/68, s Rookwood Tomahawk (imp. U.K.), d Oakbank Mary Poppins (Class 7).

KLEISS, Miss A., 21 Kana St., Grovedale, 3221.
2628 GALLIGAL PRINCESS C.D. (b), w 24/12/64, br Mrs. B. Janev, s Segdoune Daly, d Newmint Penny Princess (Class 28).

KLUG, W. F. C., 30 Bent St., Moonee Ponds, 3039.
2629 KAYEDARN REGAL POWER U.D. (d), w 16/8/62, br D. & Mrs. N. Dunn, s Ch. Woambra Power Plus, d Targa Black Beauty (Class 27, 29).

KNIGHT, Misses S. J. & L., Fitzroy St., Kilmore, 3601.
2630 KAMPIEON KANDIE FLOSS (b), w 28/4/67, br Mr. & Mrs. K. G. Behm, s Ch. Kampieon Skipper, d Ch. Balloch Satin Belle (Class 8, 10).

KOLUDROVIC, S., 19 Stradbroke Cr., Mulgrave, 3170.
2631 HIGHGLEN FAIR DAMA (b), w 6/10/67, br Mrs. R. A. Harrison, s Koota Valiant Lad, d Nelerene Cindy (Class 7).

KUPPEN, Miss B., 315 Princes H'way, Geelong, 3214.
2632 GALLIGAL SHEBA C.D.X. (b), w 24/12/64, br Mrs. B. Janev, s Segdoune Daly, d Newmint Penny Princess (Class 24).

LAKE, K., 38 Kyora Pde., Balwyn N., 3104.
2633 TESDIN GAY IVORY (d), w 4/11/67, br Mrs. J. Drinkwater, s Gunfield Ivory Shaw C.D.X., d Ch. Tesdin Gay Lulu (Class 1).

LEGGOTT, Mr. & Mrs. C., 52 Headingly Rd., Mt. Waverley, 3149.
2634 KAMPIEON ANTHONY DEE (d), w 28/4/67, br Mr. & Mrs. K. G. Behm, s Ch. Kampieon Skipper, d Ch. Balloch Satin Belle (Class 2, 21).

McINTOSH, Mr. & Mrs. M. J., Christmas Hills Rd., Yarra Glen, 3775.
2635 JEMA EBONY PRINCESS (b), w 16/9/62, s Ch. Sportland Rastus, d Ch. Jema Princess Beau (Class 11).
2636 JEMA GOLDEN MINX (b), w 2/2/64, s Ch. Sandylands Tan (imp. U.K.), d Ch. Jema Princess Beau (Class 12).

McLAREN, A. D., 32 Alexander St., Mooroopna, 3629.
2637 CH. KARNMORE RAMBLER (d), w 3/2/64, s Ch. Sandylands Tan (imp. U.K.), d Karnmore Gypsy Queen (Class 6).

MAHER, Mr. & Mrs. S., 39 Jesson Cr., Dandenong, 3175.
2638 TJOYE RAMA (d), w 24/5/67, br Mr. & Mrs. G. T. Trewern, s Ch. Kampieon Skipper, d Misstin Mandy (Class 2).

MARSHALL, Mr. & Mrs. L. J., 14 Basingstoke Rd., Mitcham, 3132.
2639 ROALDALE REX (d), w 29/12/65, s Balloch Macbeth, d Trelawney Black Bess (Class 3).

MARTIN, W. S., 10 Kadir St., Oakleigh S., 3167.
2640 WORTHMORE WILLY BRANDY (d), w 18/1/67, br Mr. & Mrs. M. Worthington, s Ch. Diant Jaysgreen Jasper (imp. U.K.), d Koraluk Gem (Class 3, 4, 5).

MASHFORD, Mr. & Mrs. R. C., 18 Ruby St., Essendon W., 3040.
2641 SANDALE SEEKER (b), w 28/7/67, s Ch. Wendover Jonah (imp. U.K.), d Grenada Xhosa (Class 8).

MATHIESON, Mr. & Mrs. L. N., 10 Wareham St., Springvale, 3171.
2642 THERON COUNTESS KARLA (b), w 17/12/67, s Rookwood Tomahawk (imp. U.K.), d Onaway Eight Bells C.D. (Class 7, 8, 30).
2643 ONAWAY EIGHT BELLS C.D. (b), w 15/8/66, br J. R. Harrison, s Onaway Wiljo, d Onaway Harmonica (Class 10, 11).

MATTHEWS, Miss J., 153 Kooyong Rd., Toorak, 3142.
2644 KAMPIEON LADY BONITA (b), w 25/12/67, br Mr. & Mrs. K. G. Behm, s Ch. Sandylands Tan (imp. U.K.), d Kampieon Sheba (Class 7).

MAYNARD, Mrs. E., 17 Anderson Crt., Mentone, 3194.
2645 CH. KIMBRAE HONEY GLOW (b), w 2/4/66, br Mr. & Mrs. R. L. Atkins, s Ch. Kerrisdale Corinthian, d Duffton Fair Lady (Class 9).
2646 CH. PATANGA TESS (b), w 4/9/63, br Mrs. G. O. Kirk, s Ch. Sandylands Tan (imp. U.K.), d Duffton Sorrel Sun (Class 12).

MILES, Mr. & Mrs. P. W., 1 Brunswick St., Footscray W., 3012.
2647 KERRISDALE FASCINATION (d), w 28/8/67, br F. R. Ahern, s Kerrisdale Distinction, d Kerrisdale Echo (Class 2).
2648 CH. PASMAR LUCKY JILL (b), w 23/4/65, s Rookwood Tomahawk (imp. U.K.), d Ch. Duffton Debbie (Class 12).

MILLARD, A. S., 1 Laburnum St., M. Brighton, 3186.
2649 DOMBEY SALLY ANNE (b), w 17/5/65, br Dombey Kennels, s Ch. Sandylands Tan (imp. U.K.), d Hillydon Sally (Class 11).
2650 CH. MARSHDALE MHAIRI (b), w 17/6/63, br Mr. & Mrs. I. M., Friswell, s Ch. Sandylands Tan (imp. U.K.), d Ch. Diant Angelina of Sunnybrae (imp. Scotland) (Class 12).

MOLLARD, Mr. & Mrs. A. F., 22 Elizabeth St., Elsternwick, 3185.
2651 HOUPTON BLACK BUNTY C.D. (b), w 7/12/66, br A. W. Neil, s Ch. Ourown Goldie, d Mauldslie Gypsy Belle (Class 9, 28).

MOLLOY, Mrs. A., 55 Carrington Rd., Wahroonga, N.S.W., 2076.
2652 CH. POOLSTEAD PIONEER (imp. U.K.) (d), w 30/3/66, br Mrs. A. Hepworth, s Kinley Sandylands Kricketer, d Ch. Poolstead Kinley Willow (Class 6).
2653 CH. TALIRAND TIMPANY (N) (b), w 31/8/66, br Mrs. Macgillycuddy, s Ch. Rookwood Nutcracker (imp. U.K.), d Ch. Baldorra Vicki (Class 9).
2654 CAMBEWARRA COPPER (N) (b), w 25/7/66, s Ch. Duffton Glen Kyle, d Ch. Warrioak Cindy Lou (Class 11).
2655 CH. CAMBEWARRA KERRY (N) (b), w 7/6/63, s Ch. Sandylands Tan (imp. U.K.), d Ch. Warrioak Cindy Lou (Class 12).
2656 CH. BALLYDUFF CAROL (imp. U.K.) (b), w 23/4/66, br Mrs. B. Docking, s Ch. Ballyduff Hollybrach of Keithray, d Ballyduff Lisnamallard Carra (Class 12).

MOLONEY, M. T., P.O. Box 67, Newborough, 3828.
2657 DROMOLAND REGAL PRINCE (d), w 20/1/68, s Ch. Diant Jaysgreen Jasper (imp. U.K.), d Trulab Tiara (N) (Class 1).
2658 DROMOLAND MANDY JOY (b), w 20/1/68, s Ch. Diant Jaysgreen Jasper (imp. U.K.), d Trulab Tiara (N) (Class 7).

NICHOL, Mrs. H., 105 Swanston St., Lwr. Templestowe, 3107.
2659 HOUPTON DEL CARMEN (b), w 7/3/68, br A. W. Neil, s Ch. Balloch Don Carlos, d Mauldslie Gypsy Belle (Class 7).

NICOLL, Mr. & Mrs. J. A., 74 Harlington St., Clayton, 3168.
2660 LABFORTH HONEY FLOW (b), w 2/2/65, s Ch. Sandylands Tan (imp. U.K.), d Labforth Flaxen Lass (Class 11).

NORTON, Mr. & Mrs. G. J., 26 Pearson St., Heyfield, 3858.
2661 HOWLAND LADY ALYISA (b), w 1/1/68, s Jendora Sandy Lad, d Sandley Mandy (N) (Class 7, 8).

O'SHANNASSY, Mr. & Mrs. B., 50 Heathwood St., Heathmont, 3135.
2662 CORANDERRK CLYDE (d), w 9/2/68, s Balloch Jovial Jock, d Arrebnac Inca Queen (Class 1).
2663 CORANDERRK CARBON (b), w 9/2/68, s Balloch Jovial Jock, d Arrebnac Inca Queen (Class 7).

OWEN, L. A., 90 Menzies Av., Dandenong, 3175.
2664 KERANDA GYPSY C.D.X. (b), w 8/4/63, br D. B. Watkins, s K.C.C. F.T. & R.T. Ch. Panther Dell Panther, d Kyndara Gypsy Girl C.D. (Class 26).

PALISE, Mr. & Mrs. R. F., 25 Bourke St., Reservoir W., 3074.
2665 ESILAP ENDORA (b), w 5/2/68, s Floreat Benjamin, d Esilap Lucky Charm (Class 7).

PARKER, Mr. & Mrs. R., Heatherdale Farm, Bullen Rd., Tynong N., 3813.
2666 DOLLARO CHIQUITA (b), w 23/10/67, br Mr. & Mrs. K. Aylett, s Ch. Balloch Don Carlos, d Winbula Jennifer (Class 7, 8).
2667 KAMPIEON MARDI GRAS (b), w 21/10/66, br Mr. & Mrs. K. G. Behm, s Balloch Don Carlos, d Ch. Balloch Nyukana (Class 9).

PEARSON, A. J., 11 Coppards Rd., Newcombe, 3219.
2668 ESCORT TAMMY (b), w 1/9/67, br B. J. Henderson, s Escort Bingo Prince, d Nyleven Sheba Queen (Class 8).

LABRADOR RETRIEVERS

PURCELL, Mr. & Mrs. R. H., 16 Maple St., Syndal, 3149.
2669 CORANDERRK PANDORA (b), w 9/2/68, br Mr. & Mrs. B. O'Shannassy, s Balloch Jovial Jock, d Arrebnac Inca Queen (Class 7).

QUINN, Mr. & Mrs. A. W., 64 Crisp St., Hampton, 3188.
2670 WAINTREE MR NOVAK (d), w 24/8/65, br F. T. Keys, s Ch. Kerrisdale Corinthian, d Ch. Waintree Honey Cracker (Class 6).
2671 CH. SANDILAND JET (d), w 16/1/62, br Mrs. B. Sutherland Smith, s Ch. Sandylands Tan (imp. U.K.), d Westeland Lady (Class 6).

RAFTERY, K. C. & Mrs., 305 Morrison Rd., Ryde, N.S.W., 2112.
2672 IANASH TANUNDA (N) (d), w 22/10/67, br Mrs. J. V. Manton, s Ch. Sandylands Tan (imp. U.K.), d Kerrisdale Karen Lea (Class 1).
2673 CH. SANDUR ARLTON PRINCE (N) (d), w 10/12/64, br Sandur Kennels, s Kirkwood Prince Sandur, d Woodlark Lady Regina (Class 6).

READ, Mrs. B., Wellington Rd., Clematis, 3159.
2674 COLSUM CHOSEN LADY (b), w 17/10/67, br C. J. Sumner, s Ch. Diant Jaysgreen Jasper (imp. U.K.), d Colsum Jacquetta (Class 7).

RENDALL, K., 160 Bellevue Av., Macleod W., 3085.
2675 EDGEND ROXANNE C.D. (b), w 19/7/64, br T. C. Ash, s Fentondale Rebel, d Illilawa Tammie (Class 28).
2676 WOOLABAR PRINCE NICHOL C.D.X. (d), w 23/12/62, br Mrs. K. A. McDonald, s Ourown Power, d Rega Jedda (Class 29).

ROBINSON, Mr. & Mrs. H. G., 8 Maggs St., Croydon W., 3136.
2677 DUFFTON CORRIEVRECKAN (b), w 16/6/67, br Mr. & Mrs. A. E. Sutch, s Ch. Sandylands Tan (imp. U.K.), d Ch. Nelerene Sirikit (Class 8).

ROBINSON, Master P. C., 8 Maggs St., Croydon W., 3136.
2678 NARAMBEEN DALANA (b), w 29/1/68, br Mr. & Mrs. D. Crossett, s Cheyne Golden Dale, d Onaway Camana (Class 7).

ROSE, S. E., 14 Newman St., Blacktown, N.S.W., 2148.
2679 LEADAWAY LEISURE LAD (N) (d), w 27/4/67, s Ch. Kinley Amigo (imp. U.K.), d Ch. Larkhall Heidi (Class 2).
2680 CH. LARKHALL HEIDI (N) (b), w 8/4/65, br J. B. Broadley, s Ch. Sandylands Tan (imp. U.K.), d Hillfarm Wendhill C.D. (Class 12).

SALIBA, C., 68 Le Fevre Tce., Adelaide N., S.A., 5006.
2681 TRULAB TRICKSTER (S) (d), w 10/2/66, br W. P. Rowland, s Karnmore Ruler, d Kadlinga Jedda (Class 6).

SANDS, Mrs. D. G., 36 Eaglehawk Rd., Bendigo, 3550.
2682 GOYAR BACHUS (d), w 16/3/68, br Mr. & Mrs. D. Keen, s Ch. Kerrisdale Dandy, d Holmfield Ebony Wonder (Class 1).
2683 AMITTA FUNS GOLD (b), w 13/10/67, br Mrs. C. Watkins, s Oakbank Simon, d Grenada Fun (Class 7).

SCHROEDER, Mr. & Mrs. R. F., 7 Grosvenor St., Blackburn, 3130.
2684 KERRISDALE ESCORT (d), w 3/4/66, br F. R. Ahern, s Ch. Wendover Jonah (imp. U.K.), d Ch. Waintree Honeybee (Class 5).

SIMMONS, Mr. & Mrs. F., 11 John St., Lilydale, 3140.
2685 DALEWORTH ROYAL LAD (d), w 10/8/65, s Ch. Sandylands Tan (imp. U.K.), d Daleworth Viki (Class 4).

SMART, Mr. & Mrs. N., 49 Manton St., Heidelberg, 3084.
2686 CHANCORY TROY (d), w 22/9/67, br F. E. Walker, s Ch. Diant Jaysgreen Jasper (imp. U.K.), d Sunburra Alysia (Class 1).

SMITH, F. A., 8 Curdies St., Bentleigh E., 3165.
2687 ONAWAY ACHILLES (d), w 28/10/67, br J. R. Harrison, s Onaway Wiljo, d Onaway Harmonica (Class 1).

SMITH, Mr. & Mrs. W. J., 9 Bessie St., Oakleigh S., 3167.
2688 DOLLARO GOLDEN DUKE (d), w 23/10/67, br Mr. & Mrs. K. Aylett, s Ch. Balloch Don Carlos, d Winbula Jennifer (Class 2).
2689 CHANCORY PRINCE NERO (d), w 26/9/66, br F. E. Walker, s Ch. Balloch Don Carlos, d Chancory Delight (Class 6).

SPENCER, A. T. & Mrs. J., 44 Romney Rd., St. Ives, N.S.W., 2075.
2690 CH. GUNFIELD MISTA GABBO (d), w 21/3/65, br Mr. & Mrs. G. Gorman, s Ch. Sandylands Tan (imp. U.K.), d Gunfield Gay Nymph (Class 6).

STEVENS, B., Black Rd., O'Halloran Hill, S.A., 5158.
2691 ROMANDEL MONTY (S) (d), w 7/4/67, s Northview Fanfare, d Pimpala Mabby (Class 2).
2692 CH. ROMANDEL GOLDILOCKS (S) (b), w 7/4/67, s Northview Fanfare, d Pimpala Mabby (Class 8).
2693 LABFORTH PEPPERMINT (b), w 3/5/67, br Mr. & Mrs. J. A. Nicoll, s Ch. Diant Jaysgreen Jasper (imp. U.K.), d Labforth Honey Flow (Class 8).

STIEKLAND, Mr. & Mrs. K. A., Hillcrest Av., Eltham, 3095.
2694 KAMPIEON CINDY SUE (b), w 25/12/67, br Mr. & Mrs. K. G. Behm, s Ch. Sandylands Tan (imp. U.K.), d Kampieon Sheba (Class 7).

SUMNER, C. J., 9 Plym St., Moorabbin, 3189.
2695 COLSUM KATRINA (b), w 12/2/68, s Ch. Diant Jaysgreen Jasper (imp. U.K.), d Ch. Nelerene Sirikit (Class 7).
2696 COLSUM JUANITA (b), w 12/2/68, s Ch. Diant Jaysgreen Jasper (imp. U.K.), d Ch. Nelerene Sirikit (Class 7).
2697 DUFFTON BONITA (b), w 12/9/67, br Mr. & Mrs. A. E. Sutch, s Capgaiety Commodore, d Strathesk Candy (T) (Class 8).
2698 COLSUM JAQUETTA (b), w 1/5/66, s Ch. Sandylands Tan (imp. U.K.), d Ch. Nelerene Sirikit (Class 9).
2699 CH. NELERENE SIRIKIT (b), w 27/9/62, br Miss H. M. Peart, s Jema Golden Wobbler, d Sandiland Black Beauty (Class 12).

SUTCH, Mr. & Mrs. A. E., Kurrak Rd., Yarrambat, 3091.
2700 ROYCOURT TORNADO (S) (d), w 25/8/67, br R. Clark, s Ch. Sandylands Tan (imp. U.K.), d Ch. Sandylands Greta (imp. U.K.) (Class 2).
2701 CH. DIANT JAYSGREEN JASPER (imp. U.K.) (d), w 15/5/63, br Mrs. L. J. Townsend, s Eng. Ch. Sandylands Tandy, d Diant Whisper (Class 6).
2702 DUFFTON TULLARAMOUR (b), w 12/9/67, s Capgaiety Commodore, d Strathesk Candy (T) (Class 8).
2703 CH. DUFFTON GUIDING STAR (b), w 10/4/63, s Ch. Sandylands Tan (imp. U.K.), d Ch. Diant Victoria (imp. U.K.) (Class 12).

TAPLIN, Mr. & Mrs. M., 89 Kathryn Rd., Knoxfield, 3180.
2704 DUFFTON BLACK OPAL (b), w 26/6/67, br Mr. & Mrs. A. E. Sutch, s Duffton Killoran, d Northview Heyday (S) (Class 8).

TATCHELL, Mrs. J., 37 Rotherwood Rd., Ivanhoe, 3079.
2705 CONINGSBURGH CAVALIER (d), w 11/2/68, s Ch. Kerrisdale Corinthian, d Shandborough Belinda (Class 1).
2706 CONINGSBURGH EL LUCIFA (d), w 25/10/67, s Aust. R.T. Ch. Carnbrae Beau Royal, d Coningsburgh Gold Charm (Class 1).
2707 SHANDBOROUGH BELINDA (b), w 22/9/65, br Mr. & Mrs. L. Stewart, s Winbula William, d Turlee Tanora (Class 9).

TERRILL, Mr. & Mrs. K. L., 34 Welwyn Pde., Deer Park, 3023.
2708 TEURI GOLD NUGGET (d), w 12/3/67, br Mr. & Mrs. A. W. Quinn, s Nelerene Monarch, d Orsova Szerencse (Class 3).

TERRY, Miss J., 12 Grace St., Bendigo, 3550.
2709 OAKBANK THE SIGNALMAN (d), w 19/9/67, br Miss M. Bogie, s Karnmore Rebel, d Marshdale Penelope (Class 2).
2710 AMITTA CINDERS LASS (b), w 13/10/67, br Mrs. C. Watkins, s Oakbanks Simon, d Grenada Fun (Class 7).

THOMPSON, Mr. & Mrs. P. S., 30 Tate Av., Wantirna S., 3152.
2711 DERRYGLEN KIMBOY (d), w 16/7/66, br Mr. & Mrs. G. W. York, s Onaway Ladro, d Daleworth Castanella (Class 3).
2712 BALLOCH BLACK BESS (b), w 31/10/67, br Mr. & Mrs. N. Carlin, s Balloch Gold Ranjie, d Balloch Leading Lady (Class 7).

LABRADOR RETRIEVERS

TODD, Mr. & Mrs. R. E., 17 Tarcoma Av., Payneham S., S.A., 5070.
2713 SALANNE KATRINA (b), w 28/6/67, br Mr. & Mrs. K. F. Bloomfield, s Ch. Karnmore Ruler, d Maiflour Megan (Class 8).

TONER, Mr. & Mrs. G., 8 Simcock Av., Spotswood, 3015.
2714 CH. LINDHILLS RANSOMME (N) (b), w 12/1/64, br Mrs. E. M. Scott, s Ch. Diant Leading Light (imp. U.K.), d Cruchfield Bul Bul (Class 12).

TOZER, Mrs. P., 45 Bedford Rd., Ringwood, 3134.
2715 BALLOCH CHEEKY MINX (b), w 14/6/65, br Mr. & Mrs. N. Carlin, s Balloch Jovial Jock, d Balloch Naughty Nymph (Class 11).

TREFFERS, Mrs. P., Lot 81, Maroondah H'way, Croydon, 3136.
2716 BUDDICA BEAU GEM (d), w 25/9/63, br Mrs. K. Bendrupps, s Narooma Royal Gem, d Riga Stella (Class 25).

TURNER, G., 36 Hilbert Rd., Niddrie, 3042.
2717 COPPERCOIN BLACK MAGIC (d), w 2/8/64, s Ch. Kerrisdale Corinthian, d Waintree Wistfull (Class 5).

VAUGHAN, A. D., 1 Ivy St., Cheltenham, 3189.
2718 JENDORA BONNY HEATHER (b), w 23/10/67, s Ch. Duffton Glen Angus, d Quaylton Jennifer (Class 7).

WAKELIN, Mrs. M., 13 Endeavour Rd., Georges Hall, N.S.W., 2198.
2719 GRENEIL RAJAH (N) (d), w 28/1/68, s Ch. Salwyn Royal Scot, d Burnett Kylemanda (Class 1).
2720 ROMANDEL GOLDEN LADY (S) (b), w 7/4/67, br B. Stevens, s Northview Fanfare, d Pimbala Mabby (Class 8).
2721 BURNETT KYLEMANDA (N) (b), w 11/12/65, br H. P. & Mrs. J. Hine, s Ch. Duffton Glen Kyle, d Winbula Amanda (Class 11).

WALKER, F. E., 14 Teresa St., Greensborough, 3088.
2722 CHANCORY ACHIEVEMENT (d), w 26/9/66, s Ch. Balloch Don Carlos, d Chancory Delight (Class 3, 21).

WATSON, Mr. & Mrs. C. A., River Av., Plenty, 3090.
2723 JICA MYSTERY (d), w 18/3/67, s Dasdale Sir Monty, d Jica Honey Blonde (Class 3).
2724 JICA SANDY PRINCE (d), w 20/1/66, s Valebough Bruno, d Jica Honey Blonde (Class 4).
2725 DASDALE SIR MONTY (d), w 20/6/65, br Mr. & Mrs. K. P. Lonsdale, s Winbula Kylie, d Jica Black Gem (Class 5).

WATT, Miss B. J., 9 Perry St., Williamstown, 3016.
2726 KAMPIEON SALETTE (b), w 28/10/65, br Mr. & Mrs. K. G. Behm, s Ch. Sandylands Tan (imp. U.K.), d Ch. Balloch Nyukana (Class 9).

WHALEN, Mr. & Mrs. F. A., 48 Canterbury Rd., Heathmont, 3135.
2727 CORANDERRK EBON REX (d), w 9/2/68, br Mr. & Mrs. B. O'Shannassy, s Balloch Jovial Jock, d Arrebnac Inca Queen (Class 1).

WILKINS, Mrs. P. M., 35 Wingara Av., Keilor E., 3042.
2728 DUFFTON DAIMIAN TAN (d), w 20/9/65, br Mr. & Mrs. A. E. Sutch, s Ch. Sandylands Tan (imp. U.K.), d Sandilands Sally Anne (Class 3).

WILLIAMS, Mrs. C., 52 Ann St., Geelong W., 3218.
2729 OAKBANK RONLEA (b), w 19/9/67, br Miss M. Bogie, s Karnmore Rebel, d Marshdale Penelope (Class 8).

WILLIAMS, Mr. & Mrs. D., 184 Punt Rd., Prahran, 3181.
2730 CH. KAMPIEON SKIPPER (d), w 28/10/65, br Mr. & Mrs. K. G. Behm, s Ch. Sandylands Tan (imp. U.K.), d Ch. Balloch Nyukana (Class 6).
2731 CONINGSBURGH MARISA (b), w 11/2/68, br Mrs. J. Tatchell, s Ch. Kerrisdale Corinthian, d Shandborough Belinda (Class 7).

WILSON, Miss J., 12 Ceylon St., Nunawading, 3131.
2732 DALESU DUCHESS C.D. (b), w 5/8/65, br Mr. & Mrs. S. F. Yields, s Ramachandra Prince, d Brynmawr Dalesu (Class 28).

WORRELL, Miss B. J., 21 Burton St., Chadstone, 3148.
2733 TEURI TAMATOA (d), w 16/2/65, br Mr. & Mrs. A. W. Quinn, s Ch. Sandiland Jet, d Teuri Tamasha (Class 6).

WORRELL, Misses H. M. & B. J., 21 Burton St., Chadstone, 3148.
2734 JENEVOA NATASHA (b), w 24/1/66, br Miss L. Pridgeon, s Ch. Sandiland Jet, d Grajo Teeni Star (Class 9).

Class 1. PUPPY DOG.

2 – 2509 Adam, Mr. & Mrs. R. R., VALROSS JAYARA.
2520 Aylett, Mr. & Mrs. K., HOUPTON DON PEDRO.
2533 Borraneer Kennels, TESDIN BEAU GESTE.
2539 Bryant, R. C., RIKIM HERCULES.
2544 Burgis, Mrs. B., KANYANA BENJAMIN (N).
2545 Burgis, Mrs. B., HILLFARM BOB (N).
2558 Cook, J. T., VALROSS GOLDEN TROUBLES.
1 – 2568 Drinkwater, Mrs. J., TESDIN BRAVE LEADER.
2581 Forde, I., TACKTLEY MAJOR.
2584 Giddens, Mr. & Mrs. G. R., CARNBRAE ROYAL STORM.
2599 Heslop, P. M., CARNBRAE MAXIMUM.
2606 Horsey, A. S. & Mrs., KANYANYA CABOT (N).
2616 Jenner, G. W., KALDARA NIGHT MARCH (S).
2620 Jensen, Mr. & Mrs. R. F. E., GLARONDA JODY.
5 – 2622 Jolley, Mrs. F. H., ESILAP DAPPER DAN.
4 – 2633 Lake, K., TESDIN GAY IVORY.
2657 Moloney, M. T., DROMOLAND REGAL PRINCE.
2662 O'Shannassy, Mr. & Mrs. B., CORANDERRK CLYDE.
2672 Raftery, K. C. & Mrs., IANASH TANUNDA (N).
2682 Sands, Mrs. D. G., GOYAR BACHUS.
2686 Smart, Mr. & Mrs. N., CHANCORY TROY.
2687 Smith, F. A., ONAWAY ACHILLES.
2705 Tatchell, Mrs. J., CONINGSBURGH CAVALIER.
3 – 2706 Tatchell, Mrs. J., CONINGSBURGH EL LUCIFA.
2719 Wakelin, Mrs. M., GRENEIL RAJAH (N).
2727 Whalen, Mr. & Mrs. F. A., CORANDERRK EBON REX.

Class 2. JUNIOR DOG.

4 – 2516 Altahalach Kennels, DUFFTON JAY.
2 – 2536 Bright, Mr. & Mrs. L. W., BRIROSE REBELLION.
3 – 2538 Brock, Mr. & Mrs. I. G., DUFFTON TANDY LANCER.
2546 Burgis, Mrs. B., KANYANYA CHOCOLATE SAM (N).
2548 Camilleri, Mr. & Mrs. P., LABROY EBON LAD.
2551 Carton, Mrs. R., HILLFIELD CARUSO.
2554 Chapple, A., WOODFORD MARQUIS.
2567 Drinkwater, Mrs. E., MYTHRAS OF LAWNWOOD (imp. U.K.).
2602 Hillfarm Kennels, HILLFARM JACKAROO (N).
2613 Ireson, Mrs. B., NELERENE SAMBO.
2634 Leggott, Mr. & Mrs. C., KAMPIEON ANTHONY DEE.
2638 Maher, Mr. & Mrs. S., TJOYE RAMA.
5 – 2647 Miles, Mr. & Mrs. P. W., KERRISDALE FASCINATION.
2679 Rose, S. E., LEADAWAY LEISURE LAD (N).
2688 Smith, Mr. & Mrs. W. J., DOLLARO GOLDEN DUKE.
2691 Stevens, B., ROMANDEL MONTY (S).
2700 Sutch, Mr. & Mrs. A. E., ROYCOURT TORNADO (S).
1 – 2709 Terry, Miss J., OAKBANK THE SIGNALMAN.

Class 3. INTERMEDIATE DOG.

2507 Acland, J. I., KINGSHOT BARON JADEA.
2510 Adam, Mr. & Mrs. R. R., VALROSS RULER.
2521 Bailey, D., AMITTA KENL KING.
2529 Blashki, G., GOLDMARK BEAU BRUMMEL.
2530 Bloomfield, Mr. & Mrs. K. F., SALANNE PRINCE MAC.
2537 Brock, Mr. & Mrs. I. G., CAPGAIETY COMMODORE.
2543 Burgess, R., DUFFTON KILLORAN.
2562 Davies, Mrs. J. R., LOXEAN REGAL LADRO.
2572 Ducat, Mrs. D., BUCHEENA GAY SKIPTON.
2578 Ettershank, Master J., CHINDRINA SHORT RAJAH.

LABRADOR RETRIEVERS

2585 Glover, Mrs. N. D., JICA SIRFLASH MONTY.
2591 Grant, Mr. & Mrs. G. W., LEYRIDGE BARLEY GOLD.
2 - 2597 Hanson, J. L., DALEWORTH PETER.
1 - 2598 Heard, Mr. & Mrs. R., KIRALA GOLD DUST (S).
2603 Hillfarm Kennels, HILLFARM McROBERTSON (N).
4 - 2639 Marshall, Mr. & Mrs. L. J., ROALDALE REX.
2640 Martin, W. S., WORTHMORE WILLY BRANDY.
2708 Terrill, Mr. & Mrs. K. L., TEURI GOLD NUGGET.
5 - 2711 Thompson, Mr. & Mrs. P. S., DERRYGLEN KIMBOY.
2722 Walker, F. E., CHANCORY ACHIEVEMENT.
2723 Watson, Mr. & Mrs. C. A., JICA MYSTERY.
3 - 2728 Wilkins, Mrs. P. M., DUFFTON DAIMIAN TAN.

Class 4. GRADUATE DOG.

2524 Ball, C. E., AUST. RET. TRIAL CH. TESROSE CHASA.
3 - 2615 Jackson, Mrs. H., LABFORTH BIANCO BEAU.
2625 Kent, Mr. & Mrs. G. E., KAYSTORM BLACK TRACKER.
1 - 2685 Simmons, Mr. & Mrs. F., DALEWORTH ROYAL LAD.
2724 Watson, Mr. & Mrs. C. A., JICA SANDY PRINCE.
(2562) Davies, Mrs. J. R., LOXEAN REGAL LADRO.
2 - (2597) Hanson, J. L., DALEWORTH PETER.
(2603) Hillfarm Kennels, HILLFARM McROBERTSON (N).
(2640) Martin, W. S., WORTHMORE WILLY BRANDY.

Class 5. LIMIT DOG.

2517 Atkins, Mr. & Mrs. R. L., KIMBRAE KAPTAIN.
2 - 2522 Bailey, D., KERRISDALE ENTERPRISE.
2557 Condon, Mr. & Mrs. R. W., FLOREAT JASON.
1 - 2595 Hall, Mr. & Mrs. A. E., GUNFIELD IVORY SHAW C.D.X.
2621 Jolley, A. H., FLOREAT BENJAMIN.
2684 Schroeder, Mr. & Mrs. R. F., KERRISDALE ESCORT.
2717 Turner, G., COPPERCOIN BLACK MAGIC.
3 - 2725 Watson, Mr. & Mrs. C. A., DASDALE SIR MONTY.
(2603) Hillfarm Kennels, HILLFARM McROBERTSON (N).
(2640) Martin, W. S., WORTHMORE WILLY BRANDY.

Class 6. OPEN DOG.

2511 Adam, Mr. & Mrs. R. R., CH. DUFFTON GOLDEN FLIGHT.
1 - 2518 Aylett, Mr. & Mrs. K., CH. BALLOCH DON CARLOS.
3 - 2552 Carton, Mrs. R., CH. TASIJO TAG.
2573 Ducat, Mrs. D., CH. WESTELAND TINNABULUM.
2577 Dunbar, Lt. Col. G. R., CH. RAMAH ROYAL ARCHER C.D. (imp. U.K.).
2587 Gough, Mr. & Mrs. G. S., FENTONDALE REBEL.
2593 Haigh, Mr. & Mrs. W., SANDYLANDS TROUBLE (imp. U.K.).
2607 Horsey, A. S. & Mrs., CH. KANYANYA RULER (N).
2623 Keen, Mr. & Mrs. R. D., CH. KERRISDALE DANDY.
2637 McLaren, A. D., CH. KARNMORE RAMBLER.
2 - 2652 Molloy, Mrs. A., CH. POOLSTEAD PIONEER (imp. U.K.).
2670 Quinn, Mr. & Mrs. A. W., WAINTREE MR. NOVAK.
2671 Quinn, Mr. & Mrs. A. W., CH. SANDILAND JET.
2673 Raftery, K. C. & Mrs., CH. SANDUR ARLTON PRINCE (N).
2681 Saliba, C., TRULAB TRICKSTER (S).
2689 Smith, Mr. & Mrs. W. J., CHANCORY PRINCE NERO.
2690 Spencer, A. T. & Mrs. J., CH. GUNFIELD MISTA GABBO.
5 - 2701 Sutch, Mr. & Mrs. A. E., CH. DIANT JAYSGREEN JASPER (imp. U.K.).
2730 Williams, Mr. & Mrs. D., CH. KAMPIEON SKIPPER.
2733 Worrell, Miss B. J., TEURI TAMATOA.

2518 - **Challenge Certificate—Best Dog.**

Class 7. PUPPY BITCH.

2508 Acland, J. I., DOLLARO CONTESSA.
5 - 2512 Adam, Mr. & Mrs. R. R., VALROSS TELL TALE.
2513 Adam, Mr. & Mrs. R. R., VALROSS TIARA.
2515 Addison, Mr. & Mrs. T. A., VALROSS AMANDA.
2526 Behm, Mr. & Mrs. K. G., KAMPIEON BOLD BELLA.
2540 Bryant, R. C., RIKIM JEDDA.
2547 Burgis, Mrs. B., KANYANYA KRISTEY (N).
2556 Cock, D. J., CORANDERRK CANDY KIM.
2560 Cook, J. T., KUUNGIL MISS TAN.
2565 Dinsdale, W. A., SOUTHDALE LADY PENELOPE.
2 - 2569 Drinkwater, Mrs. J., TESDIN SHESA SMOOTHIE.
2582 Frith, Mr. & Mrs. G., KAMPIEON SOPHIA.
2588 Gough, Mr. & Mrs. G. S., WAINTREE MISS MINNIE.
3 - 2601 Heslop, P. M., CARNBRAE CAREENA.
2605 Hine, H. P. & Mrs. J. E., BUCARLE DEBBIE (N).
2608 Horsey, A. S. & Mrs., KANYANYA BARRONESS (N).
2612 Innes-Irons, Mrs. G., DOLLARO JUANITA.
2617 Jenner, G. W., KALDARA PROUD MISS (S).
1 - 2619 Jensen, Mr. & Mrs. R. F. E., GLARONDA GLORY.
2627 Keys, F. T., WAINTREE MOLLY G.
2631 Koludrovic, S., HIGHGLEN FAIR DAMA.
2642 Mathieson, Mr. & Mrs. L. N., THERON COUNTESS KARLA.
2644 Matthews, Miss J., KAMPIEON LADY BONITA.
2658 Moloney, M. T., DROMOLANE MANDY JOY.
2659 Nichol, Mrs. H., HOUPTON DEL CARMEN.
2661 Norton, Mr. & Mrs. G. J., HOWLAND LADY ALYISA.
2663 O'Shannassy, Mr. & Mrs. B., CORANDERRK CARBON.
2665 Palise, Mr. & Mrs. R. F., ESILAP ENDORA.
4 - 2666 Parker, Mr. & Mrs. R., DOLLARO CHIQUITA.
2669 Purcell, Mr. & Mrs. R. H., CORANDERRK PANDORA.
2674 Read, Mrs. B., COLSUM CHOSEN LADY.
2678 Robinson, Master P. C., NARAMBEEN DALANA.
2683 Sands, Mrs. D. G., AMITTA FUNS GOLD.
2694 Stiekland, Mr. & Mrs. K. A., KAMPIEON CINDY SUE.
2695 Sumner, C. J., COLSUM KATRINA.
2696 Sumner, C. J., COLSUM JUANITA.
2710 Terry, Miss J., AMITTA CINDERS LASS.
2712 Thompson, Mr. & Mrs. P. S., BALLOCH BLACK BESS.
2718 Vaughan, A. D., JENDORA BONNY HEATHER.
2731 Williams, Mr. & Mrs. D., CONINGSBURGH MARISA.

Class 8. JUNIOR BITCH.

3 - 2514 Adam, Mr. & Mrs. R. R., VALROSS COPPER.
2531 Bloomfield, Mr. & Mrs. K. F., SALANNE JAN JO.
2535 Bright, E. D. & Miss W. P., HILLFIELD SILVERSAN.
2541 Bryant, R. C., RIKIM PALKURRA.
2542 Bull, Mr. & Mrs. L. T., LABMORE CANDY ANN.
2555 Chapple, A., WOODFORD SAGE.
2566 Doyle, Mr. & Mrs. G. J., GOYAR CREAM JEWEL.
2 - 2604 Hine, H. P. & Mrs. J. E., BURNETT GEORGIE GIRL (N).
2609 Horsey, A. S. & Mrs., KANYANYA VI COUNTESS (N).
2624 Keen, Mr. & Mrs. R. D., GOYAR SUE.
4 - 2630 Knight, Misses S. J. & L., KAMPIEON KANDIE FLOSS.

LABRADOR RETRIEVERS—LAKELAND TERRIERS

2641 Mashford, Mr. & Mrs. R. C., SANDALE SEEKER.
2668 Pearson, A. J., ESCORT TAMMY.
2677 Robinson, Mr. & Mrs. H. G., DUFFTON CORRIEVRECKAN.
2692 Stevens, B., ROMANDEL GOLDILOCKS (S).
1—2693 Stevens, B., LABFORTH PEPPERMINT.
2697 Sumner, C. J., DUFFTON BONITA.
2702 Sutch, Mr. & Mrs. A. E., DUFFTON TULLARMOUR.
5-2704 Taplin, Mr. & Mrs. M., DUFFTON BLACK OPAL.
2713 Todd, Mr. & Mrs. R. E., SALANNE KATRINA.
2720 Wakelin, Mrs. M., ROMANDEL GOLDEN LADY (S).
2729 Williams, Mrs. C., OAKBANK RONLEA.
(2642) Mathieson, Mr. & Mrs. L. N., THERON COUNTESS KARLA.
(2661) Norton, Mr. & Mrs. G. J., HOWLAND LADY ALYISA.
(2666) Parker, Mr. & Mrs. R., DOLLARO CHUIQUITA.

Class 9. INTERMEDIATE BITCH.

2—2527 Behm, Mr. & Mrs. K. G., CH. KAMPIEON PIROUETTE.
2532 Bloomfield, Mr. & Mrs. K. F., KARNMORE JOY.
2534 Borraneer Kennels, ALRAND ANGELIC.
3-2549 Camilleri, Mr. & Mrs. P., LABROY SALLY MAREE.
4-2553 Chapman, Mr. & Mrs. K. H., SUNBURRA MELINDER.
2559 Cook, J. T., ROYCOURT TANGRETA (S).
5-2563 Deal, R. A., KARNMORE GOLDEN GLOW.
2564 Despard, Miss M., MATELAND HONEY.
2575 Ducat, Mrs. D., CH. BUCHEENA PRIMA DONNA.
2579 Fleetwood, Mrs. L. J., NORTHVIEW PORTIA (S).
2645 Maynard, Mrs. E., CH. KIMBRAE HONEY GLOW.
2651 Mollard, Mr. & Mrs. A. F., HOUPTON BLACK BUNTY C.D.
2653 Molloy, Mrs. A., CH. TALIRAND TIMPANY (N).
2667 Parker, Mr. & Mrs. R., KAMPIEON MARDI GRAS.
1-2698 Sumner, C. J., COLSUM JAQUETTA.
2707 Tatchell, Mrs. J., SHANDBOROUGH BELINDA.
2726 Watt, Miss B. J., KAMPIEON SALETTE.
2734 Worrell, Misses H. M. & B. J., JENEVOA NATASHA.

Class 10. GRADUATE BITCH.

2-2525 Ball, C. E., KENAZAR ZARA (N).
2614 Irving, D. V. H., GRENADA FUSS.
2626 Kent, Mr. & Mrs. G. E., BENNOFIELD OPARINA.
1-2643 Mathieson, Mr. & Mrs. L. N., ONAWAY EIGHT BELLS C.D.
(2566) Doyle, Mr. & Mrs. G. J., GOYAR CREAM JEWEL.
3-(2630) Knight, Misses S. J. & L., KAMPIEON KANDIE FLOSS.

Class 11. LIMIT BITCH.

2523 Ball, C. E., AUST. RET. & FIELD TRIAL CH. TESDIN LUCILLE.
4-2570 Drinkwater, Mrs. J., TESDIN MISS CHIEF.
2-2574 Ducat, Mrs. D., DUFFTON YANNITA.
2583 Fulton, Mr. & Mrs. C. T., GRAEMIST BONNIE DOONE.
2594 Haigh, Mr. & Mrs. W., TARGA TIKI.
3-2610 Horsey, A. S. & Mrs., REANACRE SHEBA (imp. U.K.).
2635 McIntosh, Mr. & Mrs. M. J., JEMA EBONY PRINCESS.
2649 Millard, A. S., DOMBEY SALLY ANNE.
2654 Molloy, Mrs. A., CAMBEWARRA COPPER (N).
2660 Nicoll, Mr. & Mrs. J. A., LABFORTH HONEY FLOW.
2715 Tozer, Mrs. P., BALLOCH CHEEKY MINX.
2721 Wakelin, Mrs. M., BURNETT KYLEMANDA (N).
5-(2563) Deal, R. A., KARNMORE GOLDEN GLOW.
1-(2643) Mathieson, Mr. & Mrs. L. N., ONAWAY EIGHT BELLS C.D.

Class 12. OPEN BITCH.

1-2519 Aylett, Mr. & Mrs. K., CHANCORY ROSITA.
4-2528 Behm, Mr. & Mrs. K. G., KAMPIEON SHEBA.
2550 Carlin, Mr. & Mrs. N., BALLOCH LEADING LADY.
2-2561 Corner, G., SOUTH CREEK MORRIGAN (N).
2571 Drinkwater, Mrs. J., CH. TESDIN GAY LULU.
2576 Ducat, Mrs. D., CH. DUFFTON YANTINA.
2580 Fleetwood, Mrs. L. J., NORTHVIEW QUIZ (S).
2586 Gorman, Mr. & Mrs. G., GUNFIELD GAY NYMPH.
2589 Gough, Mr. & Mrs. G. S., FENTONDALE BONITA.
2592 Gwlaron Kennels, CH. CARNBRAE INCA LASS.
2600 Heslop, P. M., CARNBRAE REBECCA.
2618 Jenner, Mrs. M. C., CH. KADLINGA KOUNTESSA (S).
2636 McIntosh, Mr. & Mrs. M. J., JEMA GOLDEN MINX.
2646 Maynard, Mrs. E., CH. PATANGA TESS.
2648 Miles, Mr. & Mrs. P. W., CH. PASMAR LUCKY JILL.
2650 Millard, A. S., CH. MARSHDALE MHAIRI.
2655 Molloy, Mrs. A., CH. CAMBEWARRA KERRY (N).
2656 Molloy, Mrs. A., CH. BALLYDUFF CAROL (imp. U.K.).
2680 Rose, S. E., CH. LARKHALL HEIDI (N).
2699 Sumner, C. J., CH. NELERENE SIRIKIT.
2703 Sutch, Mr. & Mrs. A. E., CH. DUFFTON GUIDING STAR.
3-2714 Toner, Mr. & Mrs. G., CH. LINDHILLS RANSOMME (N).

2519—**Challenge Certificate—Best Bitch.**

LAKELAND TERRIERS

CLARKE, Master J., 5 Bond Lane, Greenvale, 3047.
2735 AVROM MICHELLE (b), w 7/5/63, br J. T. Heatley, s Ch. Manesty Mike, d Manesty Modesty (Class 20).

HAYES, Mrs. T., 2 Karbo St., Fig Tree, N.S.W., 2500.
2736 CH. MANESTY LYRIC (b), w 11/2/65, br Manesty Kennels, s Ch. Jims Swell (imp. U.K.), d Ch. Manesty Miss Melody (Class 20).

MANESTY KENNELS, Spring Rd., Dingley, 3172.
2737 MANESTY REFRAIN (b), w 11/2/65, s Ch. Jims Swell (imp. U.K.), d Ch. Manesty Miss Melody (Class 20).
2738 MANESTY WALTZING (b), w 1/3/67, s Manesty Worthing, d Ch. Manesty Melody Maker (Class 20).
2739 MANESTY MAVERICK (d), w 24/6/66, s Ch. Manesty Cobber, d Ch. Avrom Gypsy Queen (Class 16).

MONCRIEFF, H., Flat 12/24 Churchill Av., Ascot Vale, 3032.
2740 CH. NIRALDAH MICKEY (d), w 17/4/65, br J. Nuttall, s Lakelyn Lucky Lad (imp. U.K.), d Avrom Michele (Class 16).

SYLVESTER, Mrs. V., "Hethersett", Hethersett Rd., Sassafras, 3787.
2741 MANESTY MISTER BARNEY (d), w 7/10/67, br Manesty Kennels, s Ch. Manesty Guardsman, d Dalesman Morning Mist (N) (Class 13).
2742 MANESTY MOONGOLD (b), w 27/11/66, br Manesty Kennels, s Manesty Worthing, d Manesty Sparklet (Class 19, 20).

VANDERZEIL, Mrs. T. C., 46 Dent St., Epping W., N.S.W., 2121.
2743 MANESTY GOLDEN CHARM (b), w 7/11/65, br Manesty Kennels, s Ch. Jims Swell (imp. U.K.), d Dalesman Morning Mist (N) (Class 20).

LAKELAND TERRIERS—MALTESE

2744 ANDIAMO LADYBIRD (N) (b), w 7/9/66, br Mrs. B. P. McCowage, s Ch. Manesty Cobber, d Niraldah Mitzi (Class 19).

WALTERS, A., 30 Stuart St., Moonee Ponds, 3039.
2745 GLYN LADY LYN (b), w 25/1/68, br Mrs. I. J. Underwood, s Manesty Worthing, d Manesty Amber Angel (Class 17, 18).

Class 13. PUPPY DOG.

~~2741~~ Sylvester, Mrs. V., MANESTY MISTER BARNEY.

Class 16. OPEN DOG.

1- 2739 Manesty Kennels, MANESTY MAVERICK.
2- 2740 Moncrieff, H., CH. NIRALDAH MICKEY.

2739- **Challenge Certificate—Best Dog.**

Class 17. PUPPY BITCH.

1- 2745 Walters, A., GLYN LADY LYN.

Class 18. JUNIOR BITCH.

1- (2745) Walters, A., GLYN LADY LYN.

Class 19. INTERMEDIATE BITCH.

2742 Sylvester, Mrs. V., MANESTY MOONGOLD.
1- 2744 Vanderzeil, Mrs. T. C., ANDIAMO LADYBIRD (N).

Class 20. OPEN BITCH.

2735 Clarke, Master J., AVROM MICHELLE.
3- 2736 Hayes, Mrs. T., CH. MANESTY LYRIC.
2- 2737 Manesty Kennels, MANESTY REFRAIN.
1- 2738 Manesty Kennels, MANESTY WALTZING.
2743 Vanderzeil, Mrs. T. C., MANESTY GOLDEN CHARM.
(2742) Sylvester, Mrs. V., MANESTY MOONGOLD.

2738- **Challenge Certificate—Best Bitch.**

MALTESE

ALEXANDER, Mrs. A., 1387 South Rd., Bedford Park, S.A., 5042.
2746 CH. MANALEE LA ZETA (S) (b), w 3/5/66, s Ch. Colchester Little Mischief, d Wimpole La Za Za (N) (Class 20).

BOORD, Mrs. M. L., 15 Loco St., Seymour, 3660.
2747 SAMAKAND SNOW NYMPH (b), w 30/12/67, br Mrs. W. De Valle, s Ch. Daiichi Accius (N), d Ch. Samakand Choeychune (Class 17).

CHARNOCK, Mrs. E., Robinson St., Woodstock, N.S.W., 2793.
2748 CH. TERRELENE CINDY SUE (N) (b), w 26/10/64, br C. Reid, s Ch. Twilight Louis, d Ch. Twilight Sweet Cherie (Class 20).

CONSTABLE, Mrs. J. R., 18 Downer St., Kilkenny, S.A., 5009.
2749 CH. COLCHESTER CASEY (S) (d), w 17/4/65, s Wimpole El Jamaine (N), d Margalex White Chrystal (Class 16).

COOPER, Mr. & Mrs. E., 7 Kooringa Rd., Carnegie, 3163.
2750 SHENAMERE CHARMAIN (b), w 14/3/66, s Ch. Vicbrita Speculator (imp. U.K.), d Vicbrita Issa (imp. U.K.) (Class 20).
2751 SHENAMERE CINDERALLA (b), w 2/11/66, s Ch. Vicbrita Speculator (imp. U.K.), d Vicbrita Issa (imp. U.K.) (Class 19).
2752 SHENAMERE JASMIN (b), w 14/1/68, s Ch. Vicbrita Speculator (imp. U.K.), d Vicbrita Issa (imp. U.K.) (Class 17).

DE VALLE, Mrs. W., 153 St. Georges Rd., Shepparton, 3630.
2753 CH. SAMAKAND CASSIE (b), w 5/8/66, s Ch. Leckhampton Moonraker (imp. U.K.), d Ch. Samakand Choeychune (Class 20, 21).

EVERWHITE KENNELS, 233 Cordeaux Rd., Mt. Kemble, N.S.W., 2500.
2754 CH. EVERWHITE ASPIRE (N) (d), 30/8/66, s Ch. Everwhite Dexter, d Everwhite Powder Puff (Class 15).

HARRISON, Mrs. W., 10 Loxton St., Kew, 3101.
2755 WALINGAY BELINDA (b), w 7/6/67, s Ch. Valwyn Moonbeam, d Walingay Lindy Lou (Class 18).

HOLLOWAY, Mrs. V., Lot 6, Noble St., Noble Park, 3174.
2756 HOLVIET RAKER SUN (d), w 27/2/68, s Ch. Leckhampton Moonraker (imp. U.K.), d Shasta Lady Malta (Class 13).
2757 HOLVIET SHEENA RAKER (b), w 27/2/68, s Ch. Leckhampton Moonraker (imp. U.K.), d Shasta Lady Malta (Class 17).
2758 HOLVIET MALITA RAKER (b), w 22/7/67, s Ch. Leckhampton Moonraker (imp. U.K.), d Shasta Lady Malta (Class 18).

KINGSTON, Mrs. B., Xavier, Wahgunyah, 3687.
2759 CH. BLIZZARD MOON SHINE (d), w 20/9/66, br Mrs. J. L. Williams, s Ch. Leckhampton Moonraker (imp. U.K.), d Ch. Blizzard Boo Boo (Class 15, 21).
2760 XAVIER LADY SUESUE (b), w 30/12/67, s Ch. Blizzard Moon Shine, d Ch. Wimpole Lady Janette (N) (Class 17).

LAWRENCE, A. J. & Mrs. J. R., P.O. Box 594, Canberra City, A.C.T., 2601.
2761 BLIZZARD BRAZEN JESTER (d), w 5/4/67, br Mrs. J. L. Williams, s Ch. Moswyn Snowraker, d Yarrowitch Widgee (Class 14).
2762 EVERWHITE SUPREME (N) (b), w 16/5/67, br J. & Mrs. Mack, s Ch. Everwhite Dexter, d Ch. Everwhite Evanbettar (Class 18).

LEMAIRE, Miss D. A., 14 Robinson St., Malvern, 3144.
2763 TALA ALEXANDER (d), w 15/2/68, s Moswyn Snowdrift, d Liebchen Serafina (Class 13).

MATTHEWS, Miss A., 64 Campbell St., Kew E., 3102.
2764 BLIZZARD BEN BEAU (d), w 25/11/67, br Mrs. J. L. Williams, s Ch. Moswyn Snowraker, d Yarrowitch Widgee (Class 13).

O'CONNOR, Mrs. T. J., 220 Danks St., Albert Park, 3206.
2765 MOSWYN SNOWDRIFT (d), w 14/7/66, s Ch. Leckhampton Moonraker (imp. U.K.), d Moswyn Snowflake (Class 15).
2766 TALA TWINKLING SNOW (b), w 15/2/68, br Miss D. A. Lemaire, s Moswyn Snowdrift, d Liebchen Serafina (Class 17).
2767 MOSWYN SNOWFLAKE (b), w 25/1/65, s Ch. Wimpole Little Mischief (N), d Ch. Moswyn Snowfinch (Class 20).

PAMMENT, Mrs. T., 69 Edinburgh St., Clayton, 3168.
2768 CH. BLIZZARD SNOW SHEEN (b), w 17/1/66, br Mrs. J. L. Williams, s Ch. Moswyn Snowraker, d Ch. Blizzard Boo Boo (Class 20).

PURLEEMIL KENNELS, 24 Fairbridge Cr., Ainslie, A.C.T., 2602.
2769 PURLEEMIL BARNIE (C) (d), w 15/9/67, s Ch. Everwhite Dexter (N), d Ch. Purleemil Debbie (Class 14).

SNOWGOLD KENNELS, 79 McMahon Rd., Yagoona, N.S.W., 2199.
2770 TERRELENE LITTLE ROB (N) (d), w 23/6/67, br C. Reid, s Ch. Daiichi Silva Snow, d Ch. Twilight Sweet Cherie (Class 14).

WALLACE, Mr. & Mrs. K. E., 32 St. Vigeons Rd., Reservoir, 3073.
2771 MAREEBA MELITA FUFU (d), w 13/3/68, br Mareeba Kennels, s Mareeba Stackie, d Mareeba Makeeba (Class 13, 14, 16).

WALPOLE, Mr. & Mrs. R. S., 9 Mitchell St., Belmont, 3216.
2772 BARRABOOL SATIN (d), w 13/3/68, br Mr. & Mrs. H. G. Burge, s Walingay Maltara, d Waranjay Marsarla (Class 13).

WILLIAMS, Mrs. J. L., Harley St., Bendigo, 3550.
2773 CH. MOSWYN SNOWRAKER (d), w 11/11/64, br Mrs. T. J. O'Connor, s Ch. Leckhampton Moonraker (imp. U.K.), d Moswyn Snowfairy (Class 16).
2774 BLIZZARD BEWITCHED (b), w 20/9/66, s Ch. Leckhampton Moonraker (imp. U.K.), d Ch. Blizzard Boo Boo (Class 19).

WINNELL, Mr. & Mrs. R. K., Tallarook Motors, Tallarook, 3659.
2775 SHIMARA MARSHMALLOW (b), w 3/2/68, br Mrs. E. Lewis, s Shenamere White Knight, d Rodalan Della (Class 17).

MALTESE—MANCHESTER TERRIERS—MINIATURE PINSCHERS

Class 13. PUPPY DOG.

2 — 2756 Holloway, Mrs. V., HOLVIET RAKER SUN.
3 — 2763 Lemaire, Miss D. A., TALA ALEXANDER.
1 — 2764 Matthews, Miss A., BLIZZARD BEN BEAU.
2771 Wallace, Mr. & Mrs. K. E., MAREEBA MELITA FUFU.
2772 Walpole, Mr. & Mrs. R. S., BARRABOOL SATIN.

Class 14. JUNIOR DOG.

2761 Lawrence, A. J. & Mrs. J. R., BLIZZARD BRAZEN JESTER.
1 — 2769 Purleemil Kennels, PURLEEMIL BARNIE (C).
2770 Snowgold Kennels, TERRELENE LITTLE ROB (N).
(2771) Wallace, Mr. & Mrs. K. E., MAREEBA MELITA FUFU.

Class 15. INTERMEDIATE DOG.

2754 Everwhite Kennels, CH. EVERWHITE ASPIRE (N).
2759 Kingston, Mrs. B., CH. BLIZZARD MOON SHINE.
2765 O'Connor, Mrs. T. J., MOSWYN SNOWDRIFT.

Class 16. OPEN DOG.

2 — 2749 Constable, Mrs. J. R., CH. COLCHESTER CASEY (S).
1 — 2773 Williams, Mrs. J. L., CH. MOSWYN SNOWRAKER.
(2771) Wallace, Mr. & Mrs. K. E., MAREEBA MELITA FUFU.

2773 — **Challenge Certificate—Best Dog.**

Class 17. PUPPY BITCH.

3 — 2747 Boord, Mrs. M. L., SAMAKAND SNOW NYMPH.
2752 Cooper, Mr. & Mrs. E., CHENAMERE JASMIN.
2 — 2757 Holloway, Mrs. V. HOLVIET SHEENA RAKER.
2760 Kingston, Mrs. B., XAVIER LADY SUESUE.
1 — 2766 O'Connor, Mrs. T. J., TALA TWINKLING SNOW.
2775 Winnell, Mr. & Mrs. R. K., SHIMARA MARSHMALLOW.

Class 18. JUNIOR BITCH.

2 — 2755 Harrison, Mrs. W., WALINGAY BELINDA.
1 — 2758 Holloway, Mrs. V., HOLVIET MALITA RAKER.
2762 Lawrence, A. J. & Mrs. J. R., EVERWHITE SUPREME (N).

Class 19. INTERMEDIATE BITCH.

2751 Cooper, Mr. & Mrs. E., SHENAMERE CINDERALLA.
1 — 2774 Williams, Mrs. J. L., BLIZZARD BEWITCHED.

Class 20. OPEN BITCH.

2 — 2746 Alexander, Mrs. A., CH. MANALEE LA ZETA (S).
2748 Charnock, Mrs. E., CH. TERRELENE CINDY SUE (N).
2750 Cooper, Mr. & Mrs. E., SHENAMERE CHARMAIN.
1 — 2753 De Valle, Mrs. W., CH. SAMAKAND CASSIE.
2767 O'Connor, Mrs. T. J., MOSWYN SNOWFLAKE.
2768 Pamment, Mrs. T., CH. BLIZZARD SNOW SHEEN.

2753 — **Challenge Certificate—Best Bitch.**

MANCHESTER TERRIER

SIEGER, Mrs. C., Vasey, 3407.
2776 RATCHUP BELLA (b), w 3/1/67, br Mrs. O. E. Jones, s Ch. Eaglespur Loyalist (imp. U.K.), d Ratchup Austina (Class 19).

Class 19. INTERMEDIATE BITCH.

2776 Sieger, Mrs. C., RATCHUP BELLA.

Challenge Certificate—Best Bitch.

MINIATURE PINSCHERS

CROSS, Mr. & Mrs. P. J., P.O. Box 18, Doonside, N.S.W., 2767.
2777 MINELPHI DONKE SCHOEN (N) (d), w 8/11/67, s Ch. Minelphi Aliksander, d Ch. Shumah Kiltie (imp. U.K.) (Class 16).
2778 MINELPHI DIMPLE HAIG (N) (b), w 8/11/67, s Ch. Minelphi Aliksander, d Ch. Shumah Kiltie (imp. U.K.) (Class 17).
2779 MINELPHI CALAMITY JANE (N) (b), w 6/5/67, s Ch. Shumah Perry (imp. U.K.), d Ch. Shumah Kiltie (imp. U.K.) (Class 20).

CROSS, Mr. & Mrs. P. J., & Mr. Reay, P.O. Box 18, Doonside, N.S.W., 2767.
2780 MINELPHI DRUMMER BOY (N) (d), w 8/11/67, br Mr. & Mrs. P. J. Cross, s Ch. Minelphi Aliksander, d Ch. Shumah Kiltie (imp. U.K.) (Class 13).

HENDERSON, Mrs. T., 14 Benjamin St., Thornbury, 3071.
2781 REECHELAR BLACK BEAUTY (b), w 21/9/67, s Shanlaw Sonny Boy (N), d Ch. Karleen Morning Star (Class 18, 21).
2782 FAIRBURN RED ROGUE (imp. N.Z.) (d), w 18/2/68, br A. K. Hancock, s Fairburn Para Boldy, d Bellans June Girl (Class 13).
2783 CH. KARLEEN MORNING STAR (N) (b), w 28/3/66, br Mrs. M. Kneipp, s Minreh Adventurer (Q), d Pindom Lady Japonica (Class 20).

LONGMORE, F. A., 2 Marong Gv., Balwyn, 3103.
2784 ROCKWOOD RED ACE (d), w 17/11/64, s Reary Ace High of Ardenoak (imp. U.K.), d Ch. Pindom Lady Devina (N) (Class 16).
2785 CH. PINDOM LADY DAVINA (N) (b), w 28/8/62, br H. R. & Mrs. Spira, s Ch. Rehpin King of Spades (imp. U.K.), d Tasso Little Red Eva (Class 20).

LYONS, W. F., 111 Inkerman St., St. Kilda, 3182.
2786 CH. PINDOM LORD JETHRO (N) (d), w 29/8/64, br M. R. & Mrs. Spira, s Reary Ace High of Ardenoak (imp. U.K.), d Pindom Lady Dianna (Class 16).
2787 MINELPHI FIREDANCE (N) (b), w 9/11/67, br P. J. & Mrs. Cross, s Ch. Shumah Perry (imp. U.K.), d Ch Pindom Lady Fiona (Class 17, 18).

SANDS, Mrs. K., 27 Everard Av., Keswick, S.A., 5035.
2788 MINELPHI DREAM GIRL (N) (b), w 8/11/67, br Mr. & Mrs. P. J. Cross, s Ch. Minelphi Alkisander, d Ch. Shumah Kiltie (imp. U.K.) (Class 17).
2789 CH. REECHELAR ASTRONAUT (d), w 23/3/67, br Mrs. T. Henderson, s Ch. Pindom Lord Routine, d Ch. Rockwood Princess Ann (Class 16).

SECKER, Mr. & Mrs. E., 54 Baird St., Ashburton, 3147.
2790 CH. PINDOM LADY REBECCA (N) (b), w 12/2/66, br H. R. & Mrs. Spira, s Reary Ace High of Ardenoak (imp. U.K.), d Pindom Lady Bianca (Class 20).

Class 13. PUPPY DOG.

2780 Cross, Mr. & Mrs. P. J., & Mr. Reay, MINELPHI DRUMMER BOY (N).
1 — 2782 Henderson, Mrs. T., FAIRBURN RED ROGUE (imp. N.Z.).

Miniature Pinschers—Newfoundlands—Norwegian Buhunds—Old English Sheepdogs

Class 16. OPEN DOG.

1- 2777 Cross, Mr. & Mrs. P. J., MINELPHI DONKE SCHOEN (N).
2- 2784 Longmore, F. A., ROCKWOOD RED ACE.
2786 Lyons, W. F., CH. PINDOM LORD JETHRO (N).
2789 Sands, Mrs. K., CH. REECHELAR ASTRONAUT.

2777 → **Challenge Certificate—Best Dog.**

Class 17. PUPPY BITCH.

2778 Cross, Mr. & Mrs. P. J., MINELPHI DIMPLE HAIG (N).
1- 2787 Lyons, W. F., MINELPHI FIREDANCE (N).
2788 Sands, Mrs. K., MINELPHI DREAM GIRL (N).

Class 18. JUNIOR BITCH.

2781 Henderson, Mrs. T. R., REECHELAR BLACK BEAUTY.
1- (2787) Lyons, W. F., MINELPHI FIREDANCE (N).

Class 20. OPEN BITCH.

3- 2779 Cross, Mr. & Mrs. P. J., MINELPHI CALAMITY JANE (N).
2783 Henderson, Mrs. T., CH. KARLEEN MORNING STAR (N).
2- 2785 Longmore, F. A., CH. PINDOM LADY DAVINA (N).
1- 2790 Secker, Mr. & Mrs. E., CH. PINDOM LADY REBECCA (N).

Challenge Certificate—Best Bitch.

NEWFOUNDLAND

McCAUL, Miss M., Springvale Rd., Springvale S., 3172.
2791 CH. KINGFISHEREACH SEA WRACK (imp. U.K.) (b), w 9/10/63, br Mrs. J. Witchell, s River Thames, d Kingfishereach Eaglebar Mermaid (Class 20).

Class 20. OPEN BITCH.

1- 2791 McCaul, Miss M., CH. KINGFISHEREACH SEA WRACK (imp. U.K.).

2791 → **Challenge Certificate—Best Bitch.**

WITHDRAWAL OF ENTRY.—Every animal entered must be exhibited unless a certificate, signed by the owner, is lodged with the Society prior to the date of the Show, stating that the animal is unable to compete on one of the following grounds:

(i) The animal has died.
(ii) The animal is unfit for exhibition due to injury or disease.
(iii) The animal has become ineligible for the class entered.
(iv) Some other cause which the Council or Secretary of the Society considers reasonable.

Failure to comply with this rule renders the owner or entrant liable to a fine of not more than $10 for every animal not exhibited, and in addition the Council may debar the owner or exhibitor from taking part in any further exhibition conducted by the Society.

NORWEGIAN BUHUNDS

ANDERSON, Mr. & Mrs. H., Heal Av., Mernda, 3754.
2792 KAHIBAH VIKING KING (d), w 10/4/64, Mrs. E. E. Basford, s Kahibah Boye, d Kahibah Lalli (Class 16).
HUNTER, Miss L., 19 Clifton St., Essendon, 3040.
2793 CH. KARRIBI GOLDEN FANFARE (b), w 13/2/66, br Miss J. Simpson, s Tailseno Jet, d Ch. Kahibah Jodi C.D. (Class 19)

Class 16. OPEN DOG.

1- 2792 Anderson, Mr. & Mrs. H., KAHIBAH VIKING KING.

Challenge Certificate—Best Dog.

Class 19. INTERMEDIATE BITCH.

1- 2793 Hunter, Miss L., CH. KARRIBI GOLDEN FANFARE.

Challenge Certificate—Best Bitch.

OLD ENGLISH SHEEPDOGS

AUMANN, Mr. & Mrs. A., Fetlar Stud, Golden Point, Chewton, 3451.
2794 FETTLARA LOVELY MEMORY (b), w 8/1/68, s Ch. Kersbrook Roby (S), d Southgate Way Back (Class 17).
BOURNE, Miss R., 6 Mummery St., Mt. Waverley, 3149.
2795 CH. KERSBROOK HECTOR (S), w 6/4/67, br J. V. L. Willis, s Border Riever of Tarras (imp. U.K.), d Chandos Polly Perkins (Class 14, 22).
BROADBENT, D. G., 216 Dorking Rd., Box Hill, 3128.
2796 SEYOM MOPSA (b), w 17/12/67, br S. F. Mayes, s Kersbrook Samuel Tobias (S), d Chandos Polly Ann (Class 17, 18, 20).
BYFORD, R., 18 Kenner St., Elizabeth Downs, S.A., 5113.
2797 KERSBROOK DIDGERYDOO (S) (b), w 11/11/67, br J. V. C. Hillis, s Border Riever of Tarras (imp. U.K.), d Chandos Polly Perkins (Class 17, 20).
CARROLL, Mr. & Mrs. A. V., 1434 Centre Rd., Clayton, 3168.
2798 MANTIN WEE GEORDIE (d), w 18/2/68, br Mrs. D. Redfern, s Ch. Kersbrook Toby (S), d N.Z. Ch. Darbyshire Beauty (imp. N.Z.) (Class 13).
CORLETT, Mrs. W. J., 59 Streeton Cr., Ivanhoe E., 3079.
2799 KERSBROOK SAMUEL TOBIAS (S) (d), w 12/2/66, br J. V. L. Willis, s Border Riever of Tarras (imp. U.K.), d Chandos Polly Perkins (Class 15, 16).
HAMMAT, J. R., Box 36 P.O., Gawler, S.A., 5118.
2800 CH. RAYDOR SCOTTS PRIDE (imp. U.K.) (d), w 31/10/66, br R. Boyce, s Eng. Ch. Baucott Blue Boy, d Mnemosyne Dilly (Class 15).
JUGGINS, Mrs. E., C/- Lost Dogs Home, P.O. Magill, S.A., 5072.
2801 KERSBROOK PEARLY QUEEN (S) (b), w 11/11/67, br J. V. L. Willis, s Border Riever of Tarras (imp. U.K.), d Chandos Polly Perkins (Class 17).
KENNY, Mr. & Mrs. A., Pitman St., Chewton, 3451.
2802 FETTLARA PERFECTION (d), w 8/1/68, br Mr. & Mrs. A. Aumann, s Ch. Kersbrook Toby (S), d Southgate Way Back (Class 13).
REDFERN, Mrs. D., & W. Swann, 104 Mountain View Rd., Balwyn N., 3104.
2803 MANTIN TOBY (d), w 18/2/68, br Mrs. D. Redfern, s Ch. Kersbrook Toby (S), d N.Z. Ch. Darbyshire Beauty (imp. N.Z.) (Class 13).
SIMPSON, J. P., Christies Rd., Leopold, 3221.
2804 MANTIN SIMON POOHBAH (d), w 18/2/68, br Mrs. D. Redfern, s Ch. Kersbrook Toby (S), d N.Z. Ch. Darbyshire Beauty (imp. N.Z.) (Class 13, 14).

OLD ENGLISH SHEEPDOGS—PAPILLONS

TREMELLEN, J., 325 Kensington Rd., Kensington Park, S.A., 5068.
2805 KERSBROOK KATE (S) (b), w 12/2/66, br J. V. L. Willis, s Border Riever of Tarras (imp. U.K.), d Chandos Polly Perkins (Class 20).

VERNON, Mr. & Mrs. D. C. & V. J., 7 Troy Cr., Forest Hill, 3131.
2806 FETTLARA HEATHERWOOD (b), w 8/1/68, br Mr. & Mrs. A. Aumann, s Ch. Kersbrook Toby (S), d Southgate Way Back (Class 17).

WILSON, G. E. P., 5 Taylor Ave., Burwood E., 3151.
2807 CH. KERSBROOK TOBY (S) (d), w 12/2/66, br J. V. L. Willis, s Border Riever of Tarras (imp. U.K.), d Chandos Polly Perkins (Class 16).
2808 APPLEGATE BLUE BONNETT (b), w 11/10/67, br Mrs. L. Nadenbough, s Greymist Guardsman (N), d Southgate Snowflake (N) (Class 17, 18, 20).

Class 13. PUPPY DOG.

3 – 2798 Carroll, Mr. & Mrs. A. V., MANTIN WEE GEORDIE.
1 – 2802 Kenny, Mr. & Mrs. A., FETTLARA PERFECTION.
2803 Redfern, Mrs. D., & W. Swann, MANTIN TOBY.
2 – 2804 Simpson, J. P., MANTIN SIMON POOHBAH.

Class 14. JUNIOR DOG.

1 – 2795 Bourne, Miss R., CH. KERSBROOK HECTOR (S).
2 – (2804) Simpson, J. P., MANTIN SIMON POOHBAH.

Class 15. INTERMEDIATE DOG.

2 – 2799 Corlett, Mrs. W. J., KERSBROOK SAMUEL TOBIAS (S).
1 – 2800 Hammat, J. R., CH. RAYDOR SCOTTS PRIDE (imp. U.K.).

Class 16. OPEN DOG.

1 – 2807 Wilson, G. E. P., CH. KERSBROOK TOBY (S).
2 – (2799) Corlett, Mrs. W. J., KERSBROOK SAMUEL TOBIAS (S).

2802 – **Challenge Certificate—Best Dog.**

Class 17. PUPPY BITCH.

1 – 2794 Aumann, Mr. & Mrs. A., FETTLARA LOVELY MEMORY.
3 – 2796 Broadbent, D. G., SEYOM MOPSA.
2797 Byford, R., KERSBROOK DIDGERYDOO (S).
2 – 2801 Juggins, Mrs. E., KERSBROOK PEARLY QUEEN (S).
2806 Vernon, Mr. & Mrs. D. C. & V. J., FETTLARA HEATHERWOOD.
2808 Wilson, G. E. P., APPLEGATE BLUE BONNETT.

Class 18. JUNIOR BITCH.

1 – (2796) Broadbent, D. G., SEYOM MOPSA.
2 – (2808) Wilson, G. E. P., APPLEGATE BLUE BONNETT.

Class 20. OPEN BITCH.

2805 Tremellen, J., KERSBROOK KATE (S).
1 – (2796) Broadbent, D. G., SEYOM MOPSA.
(2797) Byford, R., KERSBROOK DIDGERYDOO (S).
2 – (2808) Wilson, G. E. P., APPLEGATE BLUE BONNETT.

X **Challenge Certificate—Best Bitch.**

PAPILLONS

BOORD, Mrs. M. L., 15 Loco St., Seymour, 3660.
2809 CH. CRICAITH LYNNETTE (b), w 21/6/66, br D. H. Street, s Ch. Cricaith Dandie, d Ch. Cricaith Marquerite (Class 20).

COAPE-SMITH, Mrs. J., 26 Spring Rd., Highett, 3190.
2810 CH. SUMMERCOURT LE DAUPHIN (N) (d), w 2/4/64, br Mrs. M. Burton, s Ch. Luvics Fairy Prince (imp. U.K.), d Ch. Summercourt Castnia (imp. U.K.) (Class 16).
2811 CH. PACOLET MARIE (b), w 21/1/65, s Ch. Summercourt Le Dauphin (N), d Ch. Cricaith Jenny Wren (Class 20).
2812 RIKARIA FIFFINELLA (b), w 3/10/67, br Mrs. R. Roache, s Ch. Summercourt Le Dauphin (N), d Albagay Lunabelle (Class 17).

DAVIS, Mrs. A. C., 15 Gladstone St., Sandringham, 3191.
2813 PACOLET KING LOUIS w 18/7/65, br Mrs. J. Coape-Smith, s Ch. Summercourt Le Dauphin (N), d Ch. Cricaith Jenny Wren (Class 16).

FARRELL, Miss J. & P., 58 Bunnett Rd., Knoxfield, 3180.
2814 RIKARIA BEAU PIERRE (d), w 3/10/67, br Mrs. R. Roache, s Ch. Summercourt Le Dauphin (N), d Albagay Lunabelle (Class 13).
2815 PACOLET PINOCCHIO (d), w 28/9/67, br Mrs. J. Coape-Smith, s Ch. Piernance Just Peppi (N), d Ch. Pacolet Marie (Class 14).

IVORY, Mrs. R. L., Box 14 P.O., Devonport, Tas., 7310.
2816 ERINA NON PARIEL (T) (d), w 28/10/67, s Ch. Erina Armanda, d Cricaith Michelle (Class 13).
2817 CH. ERINA ARMAND (T) (d), w 12/7/66, s Ch. Erina Leprechaun, d Erina Angelique (Class 15).
2818 CH. ERINA LEPRECHAUN (T) (d), w 14/4/64, s Ch. Luvics Fairy Prince, d Wellday High And Mighty (Class 16).
2819 MONTBLANC MONA LISA (T) (b), w 24/11/66, br Miss J. Loibl, s Ch. Cricaith Dandie, d Piernance Evita (Class 19).

REID, J. E. S., 2-133 Gowrie Cr., Narrabundah, A.C.T., 2604.
2820 ZELDA DARKY (N) (b), w 13/10/67, br Mrs. E. Thomas, s Querida Almirante Rojo, d Zelda Lady Michelle (Class 17).

SHEPPARD, Miss F., 10 Willandra Av., Canterbury, 3126.
2821 CRICAITH GAY CHERRIE (b), w 6/10/67, br D. H. Street, s Ch. Cricaith Dandie, d Ch. Cricaith Marquerite (Class 18).

SMITH, K., 43 Tennyson Rd., Cromer, N.S.W., 2099.
2822 MONTBLANC MARCEL (N) (d), w 24/11/66, br Miss J. Loibl, s Ch. Cricaith Dandie, d Piernance Evita (Class 16).

STREET, D. H., 51 Albert Street, Upper Ferntree Gully, 3156.
2823 CH. CRICAITH DANDIE (d), w 30/1/65, b Summercourt Roger (N), d Ch. Peacehill Polyanthus (imp. U.K.) (Class 16).
2824 CRICAITH DANDY MITE (d), w 14/2/68, s Ch. Cricaith Dandie, d Ch. Cricaith Lady Bird (Class 13).
2825 CH. CRICAITH LADY BIRD (b), w 17/9/63, s Maejo Texan Beau, d Cricaith Marigold (Class 20).
2826 CRICAITH PETITE FEE (b), w 5/12/66, s Ch. Cricaith Dandie, d Ch. Cricaith Marquerite (Class 19).

TE LAAK, Mrs. C., 17 Mulga St., Altona, 3018.
2827 ALBAGAY PRINCE TINY (d), w 12/12/65, s Ch. Cricaith Dandie, d Albagay Flossy Angel (Class 15).
2828 MAEJO WEE JASPER (d), w 1/7/62, br Mrs. M. L. Boord, s Maejo Timothy Rex, d Ch. Ringlands Closburn Conte De Fee (imp. U.K.) (Class 16).
2829 JACDORENE SCINTILLA (b), w 9/6/63, br Mr. & Mrs. J. J. Wyper, s Ch. Baluch Wee William (imp. U.K.), d Gigi Of Jackdorene (imp. U.K.) (Class 20).

WALKER, E. E. & Mrs. T., 73 Henley Marine Dr., Rodd Point, N.S.W., 2046.
2830 CH. SUMMERCOURT MARIPOSA (N), w 12/9/66, br Mrs M.. Burton, s Ch. Rosmean Henri (S), d Ch. Summercourt Castnia (imp. U.K.) (Class 15).

PAPILLONS—PEKINGESE

2831 KARO GOLD LEAF (N) (b), w 16/10/67, br Mrs. N. E. Flannery, s Pittwater Park Chi Chi, d Meribyn Mi Mi (Class 17).

Class 13. PUPPY DOG.

1 - 2814 Farrell, Miss J. & P., RIKARIA BEAU PIERRE.
3 - 2816 Ivory, Mrs. R. L., ERINA NON PARIEL (T).
2 - 2824 Street, D. H., CRICAITH DANDY MITE.

Class 14. JUNIOR DOG.

1 - 2815 Farrell, Miss J. & P., PACOLET PINOCCHIO.

Class 15. INTERMEDIATE DOG.

2 - 2817 Ivory, Mrs. R. L., CH. ERINA ARMAND (T).
3 - 2827 Te Laak, Mrs. C., ALBAGAY PRINCE TINY.
1 - 2830 Walker, E. E. & Mrs. T., CH. SUMMERCOURT MARIPOSA (N).

Class 16. OPEN DOG.

2 - 2810 Coape-Smith, Mrs. J., CH. SUMMERCOURT LE DAUPHIN (N).
2813 Davis, Mrs. A. C., PACOLET KING LOUIS.
2818 Ivory, Mrs. R. L., CH. ERINA LEPRECHAUN (T).
1 - 2822 Smith, K., MONTBLANC MARCEL (N).
2823 Street, D. H., CH. CRICAITH DANDIE.
3 - 2828 Te Laak, Mrs. C., MAEJO WEE JASPER.

2823 - **Challenge Certificate—Best Dog.**

Class 17. PUPPY BITCH.

2 - 2812 Coape-Smith, Mrs. J., RIKARIA FIFFINELLA.
1 - 2820 Reid, J. E. S., ZELDA DARKY (N).
2831 Walker, E. E. & Mrs., T. KARO GOLD LEAF (N).

Class 18. JUNIOR BITCH.

1 - 2821 Sheppard, Miss F., CRICAITH GAY CHERRIE.

Class 19. INTERMEDIATE BITCH.

1 - 2819 Ivory, Mrs. R. L., MONTBLAC MONA LISA (T).
2 - 2826 Street, D. H., CRICAITH PETIT FEE.

Class 20. OPEN BITCH.

1 - 2809 Boord, Mrs. M. L., CH. CRICAITH LYNNETTE.
2811 Coape-Smith, Mrs. J., CH. PACOLET MARIE.
3 - 2825 Street, D. H., CH. CRICAITH LADY BIRD.
2 - 2829 Te Laak, Mrs. C. JACDORENE SCINTILLA.

2809 - **Challenge Certificate—Best Bitch.**

KCC Cocktail Party

Council Dining Room

on Saturday, 28th September

at 4 p.m.

PEKINGESE

ANDERSON, Mrs. D., 17 Gilford Gv., Cheltenham, 3192.
2832 KNOCKEAN LITTLE JEFF (d), w 16/8/66, s Toyasee Jeffri (N), d Linbourne Snow Fairy (Class 3).
2833 KNOCKEAN ZARRIMBAH (d), w 20/11/67, br Mr. & Mrs. R. Anderson, s Jaydene Zara Pan, d Knockean Beuling (Class 1).
2834 KNOCKEAN TAMARA (b), w 20/11/67, br Mr. & Mrs. R. Anderson, s Jaydene Zara Pan, d Knockean Beuling (Class 7).
2835 KNOCKEAN YAMPI (b), w 24/1/68, s Ch. Jaydene Jai Son, d Ch. Knockean Granita (Class 7).

BATEMAN, Mrs. J., Korumburra Rd., Poowong, 3988.
2836 POPULUS JAI JODIE (b), w 27/6/67, br Mrs. G. S. Popham, s Ch. Jaydene Jai Son, d Populus Jo Jo (Class 8).
2837 NOELONE JAI MANDEE (b), w 16/2/66, br Mrs. G. Coop, s Ch. Jaydene Jai Son, d Noelone Jasmin Zara (Class 9).

BURTON, Mrs. E., 330 Camp Rd., Broadmeadows, 3047.
2838 SILVETT TARO TSUN (d), w 26/7/67, s Ormalu Taro Solitaire, d Yang Yang Yavette (Class 2).

CAMERON, Mrs. J., Midland H'way, Swanpool, 3673.
2839 KAMCHONG SUETTE (b), w 28/9/67, br Mrs. J. Weinert, s Linbourne Dream Lad, d Warradale Yominda (Class 7).

COUTTS, Mr. & Mrs. R. T., 40 Edith St., Horsham, 3400.
2840 JENRAY JADE SENSATION (d), w 5/8/67, s Ch. Tientsin Tomala (N), d Kaylo Silverleat (Class 6).
2841 JENRAY WEI LOLA (b), w 20/2/68, s Ch. Tientsin Tomala (N), d Maylo Silverleat (Class 7).
2842 JENRAY TOMASKA (b), w 5/6/67, s Ch. Tientsin Tomala (N), d Abbotsgrove Ladeena (N) (Class 8).
2843 JENRAY ARABELLA (b), w 15/3/67, s Ch. Tientsin Tomala (N), d Madawn Pixie (S) (Class 12).

CUFFE, Mr. & Mrs. H. J., 3 Coane St., Pascoe Vale, 3044.
2844 TINGHSUN WANG YEH (d), w 23/11/67, s San Tzu of Kyratown (imp. U.K.), d Kaylo Princess (Class 1).
2845 CHUNLAN GOLDEN BOY (d), w 15/5/67, br Mr. & Mrs. W. Langley, s Kaylo Kuchee Pet, d Strathpark Mandy (Class 2, 21).

DALE, Mrs. E., 62 Hibiscus Rd., Blackburn N., 3130.
2846 DETYDAL SUN JAI (d), w 8/10/67, s Ch. Jaydene Jai Son, d Lino Firefly (Class 1).
2847 CH. DETYDAL KLIM KING (d), w 12/4/65, s Ch. Jaydene Jai Son, d Jubal Powder Puff (Class 6).
2848 LINBOURNE JAI JEDDA (b), w 4/10/66, br Mrs. G. Pateman, s Ch. Jaydene Jai Son, d Ah Soope Cali Nita (N) (Class 12).

DALLAS, Mr. & Mrs. W., 119 The Avenue, Canley Vale, N.S.W., 2166.
2849 CHUNG CHANG JASPER (N) (d), w 2/11/67, s Ch. Shalwyn Cabbellero, d Chung Chang Mai Ling (Class 1).
2850 CHUNG CHANG RIKKI (N) (d), w 4/10/67, s Tulrose Lari Tuo (imp. N.Z.), d King Tien Karina (Class 2).
2851 CH. BRACEFELL JAI JOSLIN (d), w 29/8/65, br Mrs. F. Walton, s Ch. Jaydene Jai Son, d Rawal Safed Bibi (Q) (Class 6).

DAVIS, Miss J., C/- 1 Liston St., Burwood, 3125.
2852 MEENSINGH MERRI CARLA (b), w 24/12/66, br Mrs. V. J. Smith, s Holviet Crown Cresta, d Meensingh Merrigold (Class 9, 21).

DAVIS, Mr. & Mrs. J., 32 Morris St., Mordialloc, 3195.
2853 JAYVILLE JENTORA (d), w 21/6/66, s Jaydene Zara Pan, d Ch. Jayville Jai Nina (Class 6, 21).
2854 LOTUS LAND EASTERN GEM (d), w 4/3/63, br Mrs. D. Wannan, s Ch. Lino Dragonfly, d Su Lee Blue Tee (Class 5).
2855 JAYVILLE JILLEE ANN (b), w 13/2/68, s Jaydene Zara Pan, d Ch. Jayville Jai Nina (Class 7).
2856 JAYVILLE JEWEL (b), 1/11/66, s Toyasee Jeffri (N), d Ch. Jaydene Su Wong (Class 9, 21).

PEKINGESE

DAWES, Mrs. E. M., Lot 19, Melbourne Hill Rd., Warrandyte, 3113.
2857 TAMWAH REGAL JADE (b), w 8/12/66, s Ch. Mah Jong U Hugo (S), d Wongtong Tuotai Zeeta (Class 9).

EDWARDS, Mrs. M., 43 Wilma Av., Dandenong, 3175.
2858 SUNTEE CHAN LISUN (d), w 6/10/61, br Mrs. R. Eathorne, s Ch. Yang Wee Treasure, d Suntee Sun Beam (Class 5).
2859 MERRIMU JONI BOI (d), w 14/1/67, s Ch. Holviet Joni Solitaire, d Kimatong Wendy (Class 3, 22).
2860 KNOCKEAN GAI LYN SUH (b), w 24/1/68, br Mrs. D. Anderson, s Ch. Jaydene Jai Son, d Ch. Knockean Granita (Class 7).

GIRDWOOD, Mrs. U. M., 5 Grange Rd., Malvern E., 3145.
2861 CHINGWAH TOISON (d), w 14/3/65, s Ch. Jaydene Jai Son, d Changchow Toi Hua (Class 5).
2862 CHINGWAH MYSTIC CHARM (b), w 21/12/67, s Mystic Prince of Changte (imp. U.K.), d Chingwah Minyon (Class 7).

GREENFIELD, Mr. & Mrs. J., 46 Heather Gr., Springvale, 3171.
2863 ORMALU JEFFS MYSTIQUE (d), w 20/3/68, br Mrs. P. Smith, s Ormalu Ku Jeff, d Ormalu Gozamist (Class 1).

HILL, Mr. & Mrs. C., 317 Lyons St., Ballarat S., 3350.
2864 LINBOURNE TOBIN BRONZE (d), w 14/1/68, br Mrs. G. Pateman, s Jaydene Zara Pan, d Ah Soope Cali Nita (N) (Class 1).

HOLLOWAY, Mrs. V., Lot 6, Noble St., Noble Park, 3174.
2865 CH. HOLVIET JONI SOLITAIRE (d), w 15/1/63, s Yang Yang Wee Gem, d Lingfoo Gheghe (Class 6).

HOWAT, Mrs. V. M., 401 Gaffney St., Pascoe Vale, 3044.
2866 ARJEAN PUQUIZE FOO (d), w 12/2/67, br Mrs. J. I. Spriggs, s Prague Punchinello, d Arjean Lin Yi (Class 5).

HUTCHINS, B., 166 Asbury St., Ocean Grove, 3226.
2867 NUCHAN MANDARIN (d), w 1/11/66, s Ch. Man Jong U Hugo (S), d Ch. Chincha Wen Dee (Class 5, 21).
2868 NUCHAN GOLDEN LADY (b), w 24/2/68, s Ch. Shirletta Wee Kismet, s Nuchan Cindy (Class 7).
2869 NUCHAN LEMONA (b), w 6/3/68, s Nuchan Mandarin, d Knockean Suzanne (Class 7).
2870 CH. CHINCHA WEN DEE (b), w 8/5/64, br Miss G. M. Olive, d Changte Rudi, d Kishee Cindy Lou (Class 12).

JONES, Mr. & Mrs. M. P., 433 Main Rd., Tecoma, 3160.
2871 ORMALU MI JONTI (b), w 10/1/68, br Mrs. P. Smith, s Ch. Goofus Ascari (imp. U.K.), d Ch. Holviet Jonti Solitair (Class 7).

KOEBLE, Mrs. V., Flat 3/37 Foam St., Elwood, 3184.
2872 YANG YANG PEPPICHARM (d), w 20/9/67, br Mrs. M. M. Lappin, s Prague Punchinello, d Yang Yang Sarci (Class 4).

LEAUTE, Mr. & Mrs. P., 3 Glenice Av., Blackburn S., 3130.
2873 LINO BARON (d), w 8/8/66, br Mr. & Mrs. J. Ryan, s Nuclear China Charm, d Lino Op See (Class 3).

LEGGE, Mrs. S., C/- P.O., Katunga, 3640.
2874 PEKING SANO TIKO (d), w 26/12/67, br Peking Kennels, s San Tzu of Kyratown (imp. U.K.), d Fredwyn Zarosa (Class 1).
2875 MIPEKE CHEDE (b), w 17/3/66, br Mr. & Mrs. A. G. Simpson, s Ch. Mipeke Chu Chu, d Mipeke Tu Tu (Class 10).

LIDDEN, G. C., & Mrs. E., R.M.B. 218, Cartwright Hill, Via Wagga, N.S.W., 2650.
2876 ORELDA CHINAMAN (N) (d), w 12/4/66, Ch. Caledonian Son See, d Orelda Ya Cheeta (N) (Class 5).
2877 CALEDONIAN FASHION SEE (N) (b), w 17/12/67, s Ch. Caledonian Son See, d Jubal Ginny Tui (Class 7).

LODGE, Mrs. R. R., 4 Dawson St., Geelong, 3219.
2878 KINKUNA GABLESKOPEE (d), w 1/5/67, s Ch. Shalwyn Gabellero (N), d Kinkuna Dainty Bamboo (Class 2, 21).
2879 CH. KINKUNA ZARNEE JAI (d), w 8/6/64, s Ch. Jaydene Jai Son, d Kinkuna Debutante (Class 6).
2880 KINKUNA GABLELEENA (b), w 1/5/67, s Ch. Shalwyn Gabellero (N), d Kinkuna Dainty Bamboo (Class 11).

LUCK, Mrs. B., Smedley Rd., Ringwood N., 3134.
2881 NOELENE CHANDOO (d), w 16/2/66, br Mrs. G. Coop, s Ch. Jaydene Jai Son, d Noelene Jasmin Zara (Class 3, 4, 5, 6).

MALONE, J., 96 Westgate St., Pascoe Vale, 3044.
2882 CHOYKOO FAIRY TALE (b), w 17/2/68, s Jomapa Jo Se, d Holviet Pipsy (Class 7).

MO JONG KENNELS, 49 Yarram St., Lidcombe, N.S.W., 2141.
2883 KINKUNA SON GABLE (d), w 1/5/67, br Mrs. R. R. Lodge, s Ch. Shalwyn Gabellero (N), d Kinkuna Dainty Bamboo (Class 2).

MORGAN, Mrs. I., 6 Kashmir Cres., Frankston, 3911.
2884 PEKADOR TINEE WUN (d), w 23/9/67, s Knockean Little Jeff, d Ebonrock Mandee (Class 1).
2885 PEKADOR LITTLE TOPSI (b), w 12/2/68, s Knockean Little Jeff, d Knockean Black Tulip (Class 7).

NAYLOR, Mrs. C., 467 Hawthorn Rd., S. Caulfield, 3162.
2886 MINGYO TEMPLE BELLS (d), w 4/6/62, br Mrs. M. Bowden, s Ch. Minyo Hi Jinx, d Bamboo Shama (N) (Class 5).
2887 SUKAI LI SU (b), w 26/5/67, s Madras Romeo, d Sukai Cherie (Class 11).

NOLAN, Mrs. M., 4 Noumea Cr., Springvale N., 3170.
2888 PEILU MING YENCHE (b), w 23/8/67, s Coonara Little Toff, d Yang Yang Pei Lu (Class 8).

NUCLEAR KENNELS, 11 Soudan Rd., Footscray W., 3012.
2889 NUCLEAR ZOLA (b), w 5/10/67, s Ch. Holviet Joni Solitaire, d Nuclear Agena (Class 7).
2890 KNOCKEAN MISS JEFF (b), w 16/8/66, br D. Anderson, s Toyasee Jeffri (N), d Linbourne Snow Fairy (Class 9).

OLIVE, Miss M., 6 Taylor St., Geelong W., 3218.
2891 CH. CHINCHA JIMEEL (d), w 18/5/65, s Ch. Jaydene Jai Son, d Kishee Cindy Lou (Class 6).
2892 LINBOURNE JAI ZARNIA (b), w 28/2/66, br Mrs. G. Pateman, s Ch. Jaydene Jai Son, d Ch. Ravenswood Kuzarnia (imp. U.K.) (Class 9).
2893 PEKEVALE JAI ANNA (b), w 23/11/64, br Pekevale Kennels, s Ch. Jaydene Jai Son, d Janseth Janice (Class 11).

OSBORNE, Mrs. W., & A. Sorensen, 59 Ponayara Rd., Beverly Hills, N.S.W., 2209.
2894 GLENDALLO GLAMOUR BOY (N) (d), w 2/11/66, s Ch. Ralshams Don Ricardo (imp. U.K.), d Ch. Windermere Winsome (Class 3).

PATEMAN, Mrs. G., 1 Liston St., Burwood, 3125.
2895 CH. JAYDENE JAI SON (d), w 13/5/63, br Mrs. J. L. Pridmore, s Ch. Yang Yang Wee Treasure, d Jayville Pandora (Class 6).
2896 LINBOURNE LITTLE BOWS (b), w 8/2/68, s Jaydene Zara Pan, d Ch. Sharee Lady Gable (S) (Class 7).
2897 LINBOURNE SOCIETY JANE (b), w 4/8/65, s Ch. Jaydene Jai Son, s Linbourne Society Girl (Class 12).

PEKING KENNELS, 52 Royal Av., Essendon N., 3041.
2898 PEKING CROWN PRINCE (d), w 1/1/68, s Tudor Sun of Changte (imp. U.K.), d Peking Mei Ling (Class 1).
2899 PEKING SANO RICKY (d), w 26/12/67, s San Tzu of Kyratown (imp. U.K.), d Fredwyn Zarosa (Class 1).

PICKEN, Mrs. J. D., 20 Pakington St., Kew, 3101.
2900 CHENPIEN PANCHO (d), w 13/10/67, br K. J. & Mrs. J. D. Picken, s Toyasee Jeffri (N), d Dreamland China Mah Dee (N) (Class 1).
2901 CH. RALSHAMS DON RICARDO (imp. U.K.) (d), w 22/5/65, br Mrs. B. Lashmar, s Eng. Ch. Linsown Cu Che Tu, d Ralshams Du Donna (Class 6).

POPHAM, Mrs. G. S., P.O. Box 31, Montrose, 3765.
2902 POPULUS TO SHAN (b), w 27/11/66, s Knockean Jai Juan, d Populus Jo Jo (Class 9).

QUAINI, Mrs. E., 53 Brooker Tr., Richmond, S.A., 5033.
2903 PEKIN SHA SHA (S) (d), w 24/5/67, br Mrs. E. M. Scarfe, s Choykoo Sonny Boy, d Pekin Robin (Class 2).

ROBERTS, Miss B. E., 66 McAdam St., Maffra, 3860.
2904 TOI CHEIN CHOO WONG (d), w 29/10/67, br Mrs. O. V. Bexley, s Toi Chien Beau, d Holviet Snow Girl (Class 1).

PEKINGESE

SCARFE, Mrs. E. M., 43 Galway Av., Marleston, S.A., 5033.
2905 CHOYKOO SONNY BOY (d), w 8/10/65, br J. Malone, s Ch. Holviet Joni Solitaire, d Holviet Pipsy (Class 6).

SHARPLES, Mrs. F. E., 374 Cross Rd., Clarence Park, S.A., 5034.
2906 SHAREE SIR GABLE (S) (d), w 10/1/68, s Ch. Ping Gable of Coughton (imp. U.K.), d Ch. Sharee Ping Getta (Class 1).
2907 SHAREE GOLDEN GABLE (S) (d), w 25/11/67, s Ch. Jaydene Jai Son, d Ch. Sharee Honey Gable (Class 1).
2908 SHAREE JAI GABLE (S) (d), w 25/11/67, s Ch. Jaydene Jai Son, d Ch. Sharee Honey Gable (Class 2).
2909 CH. SHAREE STAR GABLE (S) (d), w 13/5/66, s Ch. Ping Gable of Coughton (imp. U.K.), d Sharee Ascalina (Class 6).
2910 CH. SHAREE HONEY GABLE (S) (b), w 13/5/66, s Ch. Ping Gable of Coughton (imp. U.K.), d Sharee Ascalina (Class 12).

SHELL, R. & Mrs. E., 4 Fox Cr., Dandenong, 3175.
2911 SHELLETTE RED ROBIN (d), w 4/3/68, s Jaydene Zara Pan, d Wong Tong Wee Princess (Class 1).
2912 SANTOI ORIENTAL GEM (d), w 2/1/68, br Mrs. D. Meikle, s Santoi Jai Sen, d Shellette Sherree Lee (Class 1).
2913 CH. SHELLETTE JAI PRINCESS (b), w 21/8/65. s Ch. Jaydene Jai Son, d Shellette Vicki Lee (Class 12).

SILVER, Mrs. G. O., Old Mt. Barker Rd., Aldgate, S.A., 5154.
2914 BIRCHLEA POPPET (S) (b), w 18/5/65, s Ch. Mah Jong U Richard, d Windermere Limelight (N) (Class 12).
2915 BIRCHLEA MELANIE (S) (b), w 20/5/66, s Bronhill Silva Mist, d Birchlea Poppet (Class 9).
2916 BIRCHLEA SOLITAIRE (S) (d), w 2/11/67, s Choykoo Sonny Boy, d Birchlea Melanie (Class 1).

SIMPSON, Mr. & Mrs. A. G., 41 Napoleon St., Footscray W., 3012.
2917 CH. MIPEKE CHU CHU (d), w 29/8/64, s Ch. Suiyan Aladdin, d Mipeke Ching (Class 6).
2918 CH. MIPEKE CHU LI (b), w 13/8/66, s Ch. Mipeke Chu Chu, d Mipeke Li (Class 12, 21).

SMALE, Mrs. J. A., 13 Isabella St., Parkdale, 3194.
2919 TANSHAN MR WU (d), w 19/12/67, s Ch. Mipeke Chu Chu, d Wong Tong Mary Poppins (Class 1).
2920 NINJA SUKI KU (d), w 21/12/67, br Mrs. L. Fielding, s Lino Ku Ki, d Rayken Party Doll (Class 1).

SMITH, Mrs. P., 825 Princes H'way, Springvale N., 3170.
2921 ORMALU KU JEFF (d), w 5/2/67, s Toyasee Jeffri (N), d Youki Rosie (Class 5, 22).
2922 ORMALU KU KUAN (b), w 14/12/67, s Ormalu Taro Solitaire, d Windermere Ku Cherie (N) (Class 7).
2923 ORMALU LADY TAO (b), w 12/8/67, s Ormalu Taro Solitaire, d Youki Rosie (Class 8, 21).

STANNEY, Mrs. G. & Miss J., 3 Rothesay Av., Elwood, 3184.
2924 MYSTIC PRINCE OF CHANGTE (imp. U.K.) (d), w 30/9/61, br Mrs. B. P. Bulls, s Eng. Ch. Crown Prince of Changte, d Changte Flip Chic of Kwellin (Class 5).
2925 TOI CHEIN KIMALING (d), w 29/10/67, br Mrs. O. V. Bexley, s Kenshill Yuan of Closmidi (imp. U.K.), d Changrila Chingaling (Class 1).

TU LYNS KENNELS, 23 Herbert Cr., Ainslie, A.C.T., 2602.
2926 TU LYNS TORANATION (C) (d), w 20/1/67, s Torana of Drakehurst (imp. U.K.), d Tu Lyns Sensation (Class 3).
2927 TIMBERCROFT TARQUIN OF CHYANCHY (imp. U.K.) (d), w 21/6/66, br Mrs. W. S. Sciver, s Eng. Ch. Singlewell Sun Chu, d Pinzari of Jenntora (Class 4).
2928 PEKEVALE JAI JANICE (b), w 23/11/64, br Pekevale Kennels, s Ch. Jaydene Jai Son, d Janseth Janice (Class 11).

VAN HOORN, Mrs. J., 241 Bluff Rd., Sandringham, 3191.
2929 BRACEFELL RED GAUNTLET (d), w 22/4/66, br Mrs. F. Walton, s Rosecroft Red Gauntlet (imp. U.K.), d Galshee Kimola (Class 3).
2930 JOVAN SU YAN (b), w 8/4/65, s Ch. Yang Yang Wee Treasure, d Ormalu Tsze Ying (Class 10).
2931 CH. JOVAN HI HOPES (b), w 5/1/65, s Rosecroft Red Gauntlet (imp. U.K.), d Ch. Linbourne Hi Society (Class 12).

WALTON, Mrs. F., 27 Codrington St., Sandringham, 3191.
2932 JOVAN LUCKEE (d), w 7/12/67, br Mrs. J. Van Hoorn, s Bracefell Jai Lukiwun, d Jovan Su Yan (Class 1).
2933 JOVAN RED ROBIN (b), w 5/1/65, br Mrs. J. Van Hoorn, s Rosecroft Red Gauntlet (imp. U.K.), d Ch. Linbourne Hi Society (Class 11).

WILSON, B. K., 907 Burke Rd., Camberwell, 3124.
2934 MAH JONG JON GABLE (d), w 30/9/67, s Ch. Kaylo Pi Ping, d Holviet Joani Solitaire (Class 1, 21).
2935 MAH JONG JON SUN (d), w 25/1/68, s Mah Jong Jon Shan, d Jayville Jo Anne (Class 1).
2936 MAH JONG JON SHAN (d), w 11/3/67, s Ch. Holviet Joni Solitaire, d Ch Toi Jong Ko Shan (S) (Class 6, 21).

Class 1. PUPPY DOG.

2833 Anderson, Mrs. D., KNOCKEAN ZARRIMBAH.
2 - 2844 Cuffe, Mr. & Mrs. H. J., TINGHSUN WANG YEH.
2846 Dale, Mrs. E., DETYDAL SUN JAI.
2849 Dallas, Mr. & Mrs. W., CHUNG CHANG JASPER (N).
2863 Greenfield, Mr. & Mrs. J. ORMALU JEFFS MYSTIQUE.
2864 Hill, Mr. & Mrs. C., LINBOURNE TOBIN BRONZE.
2874 Legge, Mrs. S. PEKING SANO TIKO.
2884 Morgan, Mrs. I., PEKADOR TINEE WUN.
5 - 2898 Peking Kennels. PEKING CROWN PRINCE.
2899 Peking Kennels, PEKING SANO RICKY.
2900 Picken, Mrs. J. D., CHENPIEN PANCHO.
2904 Roberts, Miss B. E., TOI CHEIN CHOO WONG.
2906 Sharples, Mrs. F. E., SHAREE SIR GABLE (S).
4 - 2907 Sharples, Mrs. F. E., SHAREE GOLDEN GABLE (S).
2911 Shell, R. & Mrs. E., SHELLETTE RED ROBIN.
3 - 2912 Shell, R. & Mrs. E., SANTOI ORIENTAL GEM.
2916 Silver, Mrs. G. O., BIRCHLEA SOLITAIRE (S).
2919 Smale, Mrs. J. A., TANSHAN MR. WU.
2920 Smale, Mrs. J. A., NINJA SUKI KU.
2925 Stanney, Mrs. G. & Miss J., TOI CHEIN KIMALING.
2932 Walton, Mrs. F., JOVAN LUCKEE.
1 - 2934 Wilson, B. K., MAH JONG JON GABLE.
2935 Wilson, B. K., MAH JONG JON SUN.

Class 2. JUNIOR DOG.

3 - 2838 Burton, Mrs. E., SILVETT TARO TSUN.
2845 Cuffe, Mr. & Mrs. H. J., CHUNLAN GOLDEN BOY.
1 - 2850 Dallas, Mr. & Mrs. W., CHUNG CHANG RIKKI (N).
2878 Lodge, Mrs. R. R., KINKUNA GABLESKOPEE.
2883 Mo Jong Kennels, KINKUNA SON GABLE.
2903 Quaini, Mrs. E., PEKIN SHA SHA (S).
2 - 2908 Sharples, Mrs. F. E., SHAREE JAI GABLE (S).

Class 3. INTERMEDIATE DOG.

2 - 2832 Anderson, Mrs. D., KNOCKEAN LITTLE JEFF.
2859 Edwards, Mrs. M., MERRIMU JONI BOI.
2873 Leaute, Mr. & Mrs. P., LINO BARON.
3 - 2881 Luck, Mrs. B., NOELENE CHANDOO.
2894 Osborne, Mrs. W., & A. Sorensen, GLENDALLO GLAMOUR BOY (N).
1 - 2926 Tu Lyns Kennels, TU LYNS TORANATION (C).
2929 Van Hoorn, Mrs. J., BRACEFELL RED GAUNTLET.

Class 4. GRADUATE DOG.

2872 Koeble, Mrs. V., YANG YANG PEPPICHARM.
2 - 2927 Tu Lyns Kennels, TIMBERCROFT TARQUIN OF CHYANCHY (imp. U.K.).
1 - (2881) Luck, Mrs. B., NOELENE CHANDOO.

PEKINGESE—POINTERS

Class 5. LIMIT DOG.

2 - 2854 Davis, Mr. & Mrs. J., LOTUS LAND EASTERN GEM.
5 - 2858 Edwards, Mrs. M., SUNTEE CHAN LISUN.
2861 Girdwood, Mrs. U. M., CHINGWAH TOISON.
2866 Howat, Mrs. V. M., ARJEAN PUQUIZE FOO.
2867 Hutchins, B., NUCHAN MANDARIN.
2876 Lidden, G. C. & Mrs. E., ORELDA CHINAMAN (N).
3 - 2886 Naylor, Mrs. C., MINGYO TEMPLE BELLS.
1 - 2921 Smith, Mrs. P., ORMALU KU JEFF.
2924 Stanney, Mrs. G. & Miss J., MYSTIC PRINCE OF CHANGTE (imp. U.K.).
4 - (2881) Luck, Mrs. B., NOELENE CHANDOO.

Class 6. OPEN DOG.

2840 Coutts, Mr. & Mrs. R. T., JENRAY JADE SENSATION.
2847 Dale, Mrs. E., CH. DETYDAL KLIM KING.
2851 Dallas, Mr. & Mrs. W., CH. BRACEFELL JAI JOSLIN.
4 - 2853 Davis, Mr. & Mrs. J., JAVILLE JENTORA.
2865 Holloway, Mrs. V., CH. HOLVIET JONI SOLITAIRE.
2 - 2879 Lodge, Mrs. R. R., CH. KINKUNA ZARNEE JAI.
2891 Olive, Miss M., CH. CHINCHA JIMEEL.
2895 Pateman, Mrs. G., CH. JAYDENE JAI SON.
5 - 2901 Picken, Mrs. J. D., CH. RALSHAMS DON RICARDO (imp. U.K.).
1 - 2905 Scarfe, Mrs. E. M., CHOYKOO SONNY BOY.
2909 Sharples, Mrs. F. E., CH. SHAREE STAR GABLE (S).
3 - 2917 Simpson, Mr. & Mrs. A. G., CH. MIPEKE CHU CHU.
2936 Wilson, B. K., MAH JONG JON SHAN.
(2881) Luck, Mrs. B., NOELENE CHANDOO.
2936A. HARVEY. POPULUS JO. SON.
Challenge Certificate—Best Dog.
2905 →

Class 7. PUPPY BITCH.

2834 Anderson, Mrs. D., KNOCKEAN TAMARA.
2835 Anderson, Mrs. D., KNOCKEAN YAMPI.
2839 Cameron, Miss J., KAMCHONG SUETTE.
2841 Coutts, Mr. & Mrs. R. T., JENRAY WEI LOLA.
2855 Davis, Mr. & Mrs. J., JAYVILLE JILLEE ANN.
3 - 2860 Edwards, Mrs. M., KNOCKEAN GAI LYN SUH.
2862 Girdwood, Mrs. U. M., CHINGWAH MYSTIC CHARM.
2868 Hutchins, B., NUCHAN GOLDEN LADY.
2869 Hutchins, B., NUCHAN LEMONA.
2871 Jones, Mr. & Mrs. M. P., ORMALU MI JONTI.
4 - 2877 Lidden, G. C. & Mrs. E., CALEDONIAN FASHION SEE (N).
2882 Malone, J., CHOYDOO FAIRY TALE.
5 - 2885 Morgan, Mrs. I., PEKADOR LITTLE TOPSI.
2 - 2889 Nuclear Kennels, NUCLEAR ZOLA.
2896 Pateman, Mrs. G., LINBOURNE LITTLE BOWS.
1 - 2922 Smith, Mrs. P., ORMALU KU KUAN.

Class 8. JUNIOR BITCH.

2 - 2836 Bateman, Mrs. J., POPULUS JAI JODIE.
2842 Coutts, Mr. & Mrs. R. T., JENRAY TOMASKA.
2888 Nolan, Mrs. M., PEILU MING YENCHE.
1 - 2923 Smith, Mrs. P., ORMALU LADY TAO.

Class 9. INTERMEDIATE BITCH.

2837 Bateman, Mrs. J., NOELONE JAI MANDEE.
2852 Davis, Miss J., MEENSINGH MERRI CARLA.
1 - 2856 Davis, Mr. & Mrs. J., JAYVILLE JEWEL.
2857 Dawes, Mrs. E. M., TAMWAH REGAL JADE.
2 - 2890 Nuclear Kennels, KNOCKEAN MISS JEFF.
2892 Olive, Miss M., LINBOURNE JAI ZARNIA.
3 - 2902 Popham, Mrs. G. S., POPULUS TO SHAN.
2915 Silver, Mrs. G. O., BIRCHLEA MELANIE (S).

Class 10. GRADUATE BITCH.

1 - 2875 Legge, Mrs. S., MIPEKE CHEDE.
2 - 2930 Van Hoorn, Mrs. J., JOVAN SU YAN.

Class 11. LIMIT BITCH.

3 - 2880 Lodge, Mrs. R. R., KINKUNA GABLELEENA.
2 - 2887 Naylor, Mrs. C., SUKAI LI SU.
2893 Olive, Miss M., PEKEVALE JAI ANNA.
1 - 2928 Tu Lyns Kennels, PEKEVALE JAI JANICE.
2933 Walton, Mrs. F., JAVAN RED ROBIN.

Class 12. OPEN BITCH.

2843 Coutts, Mr. & Mrs. R. T., JENRAY ARABELLA.
2848 Dale, Mrs. E., LINBOURNE JAI JEDDA.
1 - 2870 Hutchins, B., CH. CHINCHA WEN DEE.
2897 Pateman, Mrs. G., LINBOURNE SOCIETY JANE.
3 - 2910 Sharples, Mrs. F. E., CH. SHAREE HONEY GABLE (S).
2 - 2913 Shell, R. & Mrs. E., CH. SHELLETTE JAI PRINCESS.
2914 Silver, Mrs. G. O., BIRCHLEA POPPET (S).
2918 Simpson, Mr. & Mrs. A. G., CH. MIPEKE CHU LI.
2931 Van Hoorn, Mrs. J., CH. JOVAN HI HOPES.

2870 — **Challenge Certificate—Best Bitch.**

POINTERS

BUGGY, Mrs. J., River Rd., Tocumwal, N.S.W., 2714.
2937 PLEASANT RUN TOBIAS (d), w 30/12/63, br Mrs. R. & Miss M. Stewart, d Dual Ch. Blackfield Garry (imp. U.K.), d Dual Ch. Castilian Promise (Class 16).

CARLTON, Miss N. M., 7 George St., Mont Albert, 3127.
2938 CH. MARNISSA MORAG (b), w 27/10/64, br Mr. & Mrs. J. S. Pontin, s Dual Ch. Blackfield Garry (imp. U.K.), d Dual Ch. Blackfield Firefly (imp. U.K.) (Class 20).

CONTI, F., 343 Rathdowne St., Carlton, 3053.
2939 LUCKNOW EUROPEAN STAR (b), w 30/6/65, br E. O. Dawson, s Dual Ch. Blackfield Garry (imp. U.K.), d Lucknow Dainty Rose (Class 20).

DELAINE, D. R., 35 Eton St., Malvern, S.A., 5061.
2940 CH. GOURICK PRINCESS SALLY (b), w 16/10/64, br Mrs. B. Spong, s Gourick Sure, d Browny (Class 20).
2941 TADCASSE CLASSIC (imp. U.K.) (d), w 28/6/66, br E. E. Pawson, s Copperwood Cassidy, d Leveredge Lucille (Class 15).

DOLHEGUY, Mrs. T. P., Browns Rd., Nerrena, via Leongatha, 3953.
2942 LUCKNOW PRINCE IGOR (d), w 30/12/65, br E. O. Dawson, s Ch. Lucknow Pep, d Lucknow Elegance (Class 15).
2943 CH. LUCKNOW DINAH (b), w 21/8/63, br E. O. Dawson, s Dixie Dash (N), d Brim Brim Dale (Class 20).
2944 BUNGARRA LADY NELL (b), w 2/1/68, s Lucknow Prince Igor, d Ch. Lucknow Dinah (Class 17).

DREVER, W. M. O., 73 Burke Rd., Ivanhoe E., 3079.
2945 LUCKNOW ENTERPRISE (b), w 24/7/67, br E. O. Dawson, s Lucknow Luminary, d Lucknow Grustienka (Class 18, 22).

LUCKWALD, Miss P., 6 Arthur St., Essendon, 3040.
2946 TEALBROOK DELTA BEAU (d), w 21/1/67, br Tealbrook Kennels, s Doutta Galla Delta, d Pleasant Run Joy (Class 15).

McPHEE, Mr. & Mrs. P., 34 Knight St., Maffra, 3860.
2947 BUNGARRA BRUNO (d), w 2/1/68, br Mrs. T. P. Dolheguy, s Lucknow Prince Igor, d Ch. Lucknow Dinah (Class 13).
2948 BUNGARRA REBECCA (b), w 29/12/66, br Mrs. T. P. Dolgeguy, s Lucknow Repeater, d Ch. Lucknow Dinah (Class 19).

MITCHELL, R. B., 12 Bolingbroke St., Pascoe Vale, 3044.
2949 LECTIM BLACK PAMPAS (d), w 10/3/68, s Ch. Lectim Devon Boy, d Pleasant Run Diamonjil (Class 13).
2950 LECTIM PAMPAS JOY (b), w 10/3/68, s Ch. Lectim Devon Boy, d Pleasant Run Diamonjil (Class 17).

POINTERS—POMERANIANS

RAVRIS, J., 22 Matthews St., Sunshine, 3020.
2951 GLENVADA ROLF (d), w 4/1/67, br S. F. Capizzi, s Lucknow Benson, d Lucknow Mandy Loo (Class 15).

SHARPE, B., Eastwood Centre, Dandenong Rd., Dingley, 3172.
2952 RAINERVIEW GEORGIA (b), w 20/11/66, br Mr. & Mrs. A. C. Penny, s Lucknow Gregory, d K.C.C. Field Trial Ch. Rainerview Bonny (Class 20, 21).

STEWART, Mrs. R. & Miss M., 5 Henley St., Balwyn, 3103.
2953 TEALBROOK RIPPLE (b), w 21/1/67, br Tealbrook Kennels, s Doutta Galla Delta, d Pleasant Run Joy (Class 20, 21).

TONGY KENNELS, Idle Acres, Colbran Av., Kenthurst, N.S.W., 2154.
2954 CH. WISTFULL OF WADDINGTON (imp. N.Z.) (b), w 1/4/65, br V. Smith, s Ch. Irish Winds of Kinkora, d Ch. Elalamein Lassie (Class 20).

WALLACE, K. W., 40 Ramsgate St., Glenelg S., S.A., 5045.
2955 CH. JANDOWAE ESSEX (S) (d), w 27/11/66, br J. W. Creber, s Bryston Ricky, d Lucknow Gipsy (Class 15).

WONG, D., Box 2596, G.P.O., Sydney, N.S.W., 2001.
2956 RAINERVIEW BRITOMARTE (b), w 20/11/66, br Mr. & Mrs. A. C. Penny, s Lucknow Gregory, d K.C.C. Field Trial Ch. Rainerview Bonny (Class 19).
2957 BELLROCK SUNSPOT (imp. U.K.) (b), w 31/1/67, br Mrs. F. Lackie, s Bellrock Ernford Nereus, d Crookrise Viva (Class 20).
2958 CROOKRISE DUNHAM EBOR (imp. U.K.) (b), w 16/4/66, br Mrs. H. E. Hall, s Crookrise Linton Apollo, d Linton Gaiety (Class 20).
2959 CROOKRISE LINTON APOLLO (imp. U.K.) (d), w 26/12/63, br Mrs. H. Clapham, s Brackenstyle Partridge, d Eng. & Irish Ch. Linton Crookrise Athena (Class 16).
2960 CROOKRISE EAGLESFIELD SWIFT (imp. U.K.) (d), w 22/7/65, br F. H. Sutcliffe, s Am. Ch. Crookrise Jesse, d Moonlight of Owlsmoor (Class 16).

Class 13. PUPPY DOG.

2947 McPhee, Mr. & Mrs. P., BUNGARRA BRUNO.
1 - 2949 Mitchell, R. B., LECTIM BLACK PAMPAS.

Class 15. INTERMEDIATE DOG.

1 - 2941 DeLaine, D. R., TADCASSE CLASSIC (imp. U.K.).
2 - 2942 Dolheguy, Mrs. T. P., LUCKNOW PRINCE IGOR.
2946 Luckwald, Miss P., TEALBROOK DELTA BEAU.
3 - 2951 Ravris, J., GLENVADA ROLF.
2955 Wallace, K. W., CH. JANDOWAE ESSEX (S).

Class 16. OPEN DOG.

2937 Buggy, Mrs. J., PLEASANT RUN TOBIAS.
1 - 2959 Wong, D., CROOKRISE LINTON APOLLO (imp. U.K.).
2 - 2960 Wong, D., CROOKRISE EAGLESFIELD SWIFT (imp. U.K.).

2941 —**Challenge Certificate—Best Dog.**

Class 17. PUPPY BITCH.

1 - 2944 Dolheguy, Mrs. T. P., BUNGARRA LADY NELL.
2 - 2950 Mitchell, R. B., LECTIM PAMPAS JOY.

Class 18. JUNIOR BITCH.

2945 Drever, W. M. O., LUCKNOW ENTERPRISE.

Class 19. INTERMEDIATE BITCH.

2948 McPhee, Mr. & Mrs. P., BUNGARRA REBECCA.
2956 Wong, D., RAINERVIEW BRITOMARTE.

Class 20. OPEN BITCH.

2938 Carlton, Miss N. M., CH. MARNISSA MORAG.
3 - 2939 Conti, F., LUCKNOW EUROPEAN STAR.
2940 DeLaine, D. R., CH. GOURICK PRINCESS SALLY.
1 - 2943 Dolheguy, Mrs. T. P., CH. LUCKNOW DINAH.
2952 Sharpe, B., RAINERVIEW GEORGIA.
2 - 2953 Stewart, Mrs. R. & Miss M., TEALBROOK RIPPLE.
2954 Tongy Kennels, CH. WISTFULL OF WADDINGTON (imp. N.Z.).
2957 Wong, D., BELLROCK SUNSPOT (imp. U.K.).
2958 Wong, D., CROOKRISE DUNHAM EBOR (imp. U.K.).

2943 —**Challenge Certificate—Best Bitch.**

POMERANIANS

ALEXANDER, Mrs. A., 1387 South Rd., Bedford Park, S.A., 5042.
2961 DE HAVILAND NIGAL (S) (d), w 23/8/66, br Mrs. M. Constable, s Tambrosa Midget, d Amboweena Crisie (Class 15).

BOOROONDARA KENNELS, 2 Gerrilong Gdns., Reid, A.C.T., 2601.
2962 ASTRAL MERLIN PRINCE (N) (d), w 11/1/67, br Astral Kennels, s Ch. Hadleigh Little Comet, d Astral Gaymarie (Class 15).

BROWN, Mrs. M., 65 Eastern Av., Kingsford, N.S.W., 2032.
2963 CH. BEAURAY LIL LEONIE (b), w 24/11/66, br Mrs. J. Roughley, s Ch. Araman Somethin Special (T), d Beauray Wee Glamour (Class 19, 20).
2964 LOUHOWMAN JULIE (b), w 26/9/67, s Ch. Laudale Stylish Lad, d Remoha Janie (Class 17, 18).

BURGE, Mr. & Mrs. H., 310 Autumn St., Geelong W., 3218.
2965 METRO DEANO ROYAL (d), w 27/3/67, br Mrs. W. D. Rosler, s Ch. Karamoja Candy, d Aldett Doll Dance (N) (Class 14).

CAPON, Mr. & Mrs. C. J., 33 High St., Drysdale, 3222.
2966 GOLDANA MI FRIEND (d), w 23/3/68, s Metro Deano Royal, d Karene Jedda (Class 13).

COOPER, Miss J. F., 37 Yerrin St., Balwyn, 3103.
2967 REDLEAF JENNY (b), w 4/10/65, s Redleaf Teddy, d Garthowen Lulu (Class 19).

COX, G. M., 19 Allan St., Kyabram, 3620.
2968 ASTRAL REGAL GOLD (N) (d), w 3/4/66, br Miss G. Stallard, s Ch. Astral Golden Titch, d Astral Red Feather (Class 15).

COX, G. M., & Miss D. Wilson, 19 Allan St., Kyabram, 3620.
2969 GLIMMERING JANE (b), w 4/6/66, br Mrs. J. O. Wilson, s Glimmering Scampy Boy, d Gilmmering Dinah (Class 19).

DAVIS, Miss G. L., 16 Ridley St., Sunshine, 3020.
2970 GOLDBOURNE TO TO (d), w 25/3/68, br Miss L. Bowen, s Fanlyn Billy Boy, d Goldbourne Red Sparkle (Class 13, 14, 16).

DYETT, Mrs. L. M., 10 Matheson St., Wangaratta, 3677.
2971 WAMBIRI KATRINA (b), w 20/4/67, s Ch. Muronva Timothy (N), d Wambiri Binkie Gold (Class 18).

ELENIUS, Mrs. L., Monbulk-Seville Rd., Silvan, 3795.
2972 HOCHWALD BLACK MAGIC (b), w 28/11/67, s Ch. Drummer Boy of Hadleigh (imp. U.K.), d Kywarra Inxpot (Class 17, 18).

ESLER, Mrs. R., Oakland, Paterson Rd., Springvale S., 3171.
2973 OAKLAND GOLD SERENADE (d), w 12/7/66, s Ch. Drummer Boy of Hadleigh (imp. U.K.), d Fanlyn Facination (Class 15).

FLETCHER, Mrs. E., Box 23, Traralgon, 3844.
2974 BEAURAY TINY TEENA (b), w 14/2/68, br Mrs. J. Roughley, s Beauray Royal Scamp, d Elswick Trixie Gal (Class 17).

GORMAN, Mrs. N., 33 Highclere Av., Punchbowl, N.S.W., 2196.
2975 CH. GORNELL TEXAS GOLD (N) (d), w 10/1/66, s Ch. Myrona Cherry Tips, d Gornell Lady Jan (Class 16).

POMERANIANS

2976 GORNELL TANIA (N) (b), w 10/12/67, s Ch. Astral Golden Titch, d Mountroyal Mi Princess (Class 17).
2977 GORNELL MARIGOLD (N) (b), w 11/12/67, s Ch. Myrona Cherry Tips, d Ch. Gornell Gay Duchess (Class 17).
2978 CH. GORNELL TWINKLE TOES (N) (b), w 30/10/65, s Ch. Myrona Cherry Tips, d Mountroyal Mi Princess (Class 19).
2979 CH. GORNELL GAY DUCHESS (N) (b), w 19/12/63, s Ch. Myrona Orange Tips, d Gornell Gypsy (Class 20).

GRIFFITHS, Mrs. A. M., Box 64, Nyah W., 3594.
2980 CH. MILLHAVEN JEREMY (d), w 2/6/63, br Mrs. M. E. Millar, s Ch. Muronva Timothy (N), d Goulbourne Titian Lady (Class 16).
2981 ADEWRINA WEE HONEYBEE (b), w 2/2/68, s Ch. Millhaven Jeremy, d Adewrina Miss Tammy (Class 17, 18).

GRIFFITHS, D. & E., Laughton, Box 25, P.O. Lindisfarne, Tas., 7001.
2982 LENARAN OUR JEWEL (T) (b), w 9/2/68, s Ch. Araran Somethin Special, d Araran Amanda (Class 17).
2983 ARNESS AURUM CROWN (T) (d), w 16/6/67, br A. K. Corbett, s Arness Little Ben, d Ch. Arness Aurum Mandy (Class 16).
2984 CH. ARNESS AURUM MANDY (T) (b), w 28/11/64, br A. K. Corbett, s Culral Gold Sultan, d Yennil Sovereign Lady (Class 20).

GRIFFITHS, Mrs. K. D., 37 Glyndon Rd., Camberwell, 3124.
2985 FENG NANG TIMSON (d), w 28/12/67, s Beauray Tiny Tim, d Remoha Nanette (N) (Class 13).
2986 BEAURAY TINY TIM (d), w 26/12/65, br Mrs. J. Roughley, s Elswick Etoile Or, d Elswick Trixie Gal (Class 16).
2987 FENG NANG TWIGETT (b), w 2/12/67, s Metro Desire, d Feng Nang Twiggy (Class 17).
2988 FENG NANG RED ROBE (b), w 27/12/67, s Beauray Tiny Tim, d Kinloch Honey Gold (Class 18).

HARRIS, Mr. & Mrs. E. J., 18 Barnfather St., Geelong E., 3219.
2989 BEAURAY ROYAL GEM (b), w 21/7/67, br Mrs. J. Roughley, s Perriwins Pride (imp. U.K.), d Beauray Wee Glamour (Class 18).

MILLAR, Mrs. M. E., 41 Wantirna Rd., Ringwood, 3134.
2990 ADEWRINA JINA (b), w 15/2/66, br Mrs. A. M. Griffiths, s Ch. Millhaven Jeremy, d Adewrina Tawny Angel (Class 19).
2991 WAMBIRI TIMINA LINDIE (b), w 22/1/68, br Mrs. L. M. Dyett, s Ch. Muronva Timothy (N), d Ch. Wambiri All Gold (Class 17).

MYNOTT, Mrs. G. E., Burford St., Diamond Creek, 3089.
2992 CH. KARAMOJA CANDY (d), w 28/2/65, s Ch. Wychwood Chainti (N), d Maybole Wee Jeanee (Class 16).
2993 KARAMOJA RED WING (b), w 31/1/68, s Ch. Karamoja Candy, d Ch. Karamoja Sherry (Class 17).
2994 KARAMOJA ANNA (b), w 2/11/66, s Ch. Karamoja Candy, d Haviee Karan (Class 20, 21).

NEEDHAM, Miss S. E., Box 118, P.O. Sutherland, N.S.W., 2232.
2995 LOUHOWMAN MISS MONIQUE (N) (b), w 26/9/67, br Mrs. M. L. Brown, s Ch. Laudale Stylish Lad, d Remoha Janie (Class 18).

O'TOOLE, Mrs. L., 88 Darebin St., Heidelberg, 3084.
2996 CLIFFEDALE MINE GOLD (b), w 11/11/67, s Ch. Karamoja Sunny Boy, d Cliffedale Charm Mia (Class 17).
2997 CLIFFEDALE JOVIAL JOY (b), w 6/4/67, s Ch. Karamoja Sunny Boy, d Goffswood Jolly Joy (Class 18, 21).
2998 CLIFFEDALE CHAINTSON (d), w 14/12/65, s Ch. Wychwood Chainti (N), d Cliffedale Annabell (Class 15).

PETERS, H. & Mrs. M., 248 Attunga Rd., Yowie Bay, N.S.W., 2228.
2999 PETEENA RED PEPPER (N) (d), w 3/10/67, s Ch. Myrona Red Tips, d Peteena Suzette (Class 13).

PULLEN, Mrs. G., 7 Florence St., Warrnambool, 3280.
3000 CLIFFEDALE MERRY MYTH (d), w 21/11/66, br Mrs. L. O'Toole, s Ch. Wychwood Chainti (N), d Cliffedale Red Peppi (Class 15, 16, 21).

REID, Mrs. H. J., 7 Leader St., Rosewater, S.A., 5013.
3001 CLIFFEDALE GOLD BUNTY (d), w 11/11/67, br Mrs. L. O'Toole, s Karamoja Sunny Boy, d Cliffedale Charm Mia (Class 13).
3002 GLORIANA CHEEKY CHAP (S) (d), w 18/1/67, s Caledonian Wee Jamie, d Oakland Velvet (Class 15).

ROUGHLEY, Mrs. J., 11 Fisher St., Malvern E., 3145.
3003 ADEWRINA SAMEY (d), w 17/6/67, br Mrs. A. M. Griffiths, s Ch. Millhaven Jeremy, d Adewrina Miss Tammy (Class 14).
3004 BEAURAY BONNI BUTTONS (b), w 24/2/68, s Beauray Royal Scamp, d Beauray Red Velvet (Class 17).
3005 HERCO PRIMADONNA (b), w 11/11/64, br L. Nash, s Glimmering Golden Boy (N), d Inverglen Joy (Class 20).

SIMPSON, R. H., 20 Lawborough Av., Parkdale, 3195.
3006 BELROY PETITE TENNA (b), w 28/5/67, s Ch. Atsoc Lucky Charm, d Jacmar Petite Jodette (W) (Class 18).

SMITH, Mrs. E., 234 Ferrars St., Melbourne S., 3205.
3007 MELBRO WEE CHESTER (d), w 1/12/67, s Ch. Maybole Wee Jasper, d Fanlyn Myfanwy (Class 13).
3008 MELBRO DANKY GIRL (b), w 30/7/67, s Ch. Maybole Wee Jasper, d Gloray Dot (Class 18).
3009 MAYBOLE ZETTA (b), w 4/8/66, br Mrs. P. Archer, s Ch. Maybole Wee Jasper, s Metro Tangerine (Class 19).
3010 CH. MELBRO WEE WONDERFUL (b), w 17/10/64, s Metro Desire, d Oakland Lady Pixie (Class 20).

TAPLIN, Mrs. P. M., 14 Walkom Av., Sydney, N.S.W., 2087.
3011 CH. ABEROO PRECIOUS GEM (N) (b), w 11/1/65, s Ch. Aldett Petite Gem, d Agora Loyal Charm (Class 20).
3012 ABEROO LADY LUCK (N) (b), w 11/1/65, s Ch. Aldett Petite Gem, d Agora Loyal Charm (Class 20).

TULLOCH, Mrs. L. R., 32 Wilbur St., Greenacre, N.S.W., 2190.
3013 ALDETT CHALLENGE ME (N) (d), w 10/2/66, br D. & Mrs. Tulloch, s Ch. Aldett Petite Gem, d Glenecho Gamble (Class 15).

TYLER, Mrs. M. G., Hallam-Emerald Rd., Narre Warren N., 3804.
3014 MERNOO TOFFEE GOLD (d), w 19/3/67, s Ch. Astral Atom Glow (N), d Caledonian Red Robyn (Class 15, 16, 21).
3015 MERNOO HONEY GIRL (b), w 22/1/68, s Ch. Mernoo Atom Gold, d Diley Bonnie Belle (Class 17).
3016 MERNOO HONEY BEE (b), w 4/4/66, s Ch. Mernoo Atom Gold, d Ch. Atsoc Gold Fifi (Class 19).

WINNELL, Mr. & Mrs. R. K., Tallarook Motors, Tallarook, 3659.
3017 JACMAR PETITE MIGNON (W) (b), w 26/7/65, br Jacmar Kennels, s Ch. Trevelyn Golden Joe, d Opawa Kotuku Katinka (Class 20).

Class 13. PUPPY DOG.

2966 Capon, Mr. & Mrs. C. J., GOLDANA MI FRIEND.
2970 Davis, Miss G. L., GOLDBOURNE TO TO.
2985 Griffiths, Mrs. K. D., FENG NANG TIMSON.
1—2999 Peters, H. & Mrs. M., PETEENA RED PEPPER (N).
3—3001 Reid, Mrs. H. J., CLIFFEDALE GOLD BUNTY.
2—3007 Smith, Mrs. E., MELBRO WEE CHESTER.

Class 14. JUNIOR DOG.

1—2965 Burge, Mr. & Mrs. H., METRO DEANO ROYAL.
2—3003 Roughley, Mrs. J., ADEWRINA SAMEY.
3—(2970) Davis, Miss G. L., GOLDBOURNE TO TO.

POMERANIANS—POODLES (STANDARD)

Class 15. INTERMEDIATE DOG.

2961 Alexander, Mrs. A., DE HAVILAND NIGAL (S).
2 - 2962 Booroondara Kennels, ASTRAL MERLIN PRINCE (N).
2968 Cox, G. M., ASTRAL REGAL GOLD (N).
2973 Esler, Mrs. R., OAKLAND GOLD SERENADE.
2998 O'Toole, Mrs. L., CLIFFEDALE CHAINTSON.
3000 Pullen, Mrs. G., CLIFFEDALE MERRY MYTH.
1 - 3002 Reid, Mrs. H. J., GLORIANA CHEEKY CHAP (S).
3013 Tulloch, Mrs. L. R., ALDETT CHALLENGE ME (N).
3 - 3014 Tyler, Mrs. M. G., MERNOO TOFFEE GOLD.

Class 16. OPEN DOG.

1 - 2975 Gorman, Mrs. N., CH. GORNELL TEXAS GOLD (N).
2980 Griffiths, Mrs. A. M., CH. MILLHAVEN JEREMY.
2 - 2983 Griffiths, D,. & E. Laughton, ARNESS AURUM CROWN (T).
3 - 2986 Griffiths, Mrs. K. D., BEAURAY TINY TIM.
2992 Mynott, Mrs. G. E., CH. KARAMOJA CANDY.
(2970) Davis, Miss G. L., GOLDBOURNE TO TO.
(3000) Pullen, Mrs. G., CLIFFEDALE MERRY MYTH.
(3014) Tyler, Mrs. M. G., MERNOO TOFFEE GOLD.

2975 - **Challenge Certificate—Best Dog.**

Class 17. PUPPY BITCH.

2964 Brown, Mrs. M., LOUHOWMAN JULIE.
2972 Elenius, Mrs. L., HOCHWALD BLACK MAGIC.
2974 Fletcher, Mrs. E., BEAURAY TINY TEENA.
3 - 2976 Gorman, Mrs. N., GORNELL TANIA (N).
2977 Gorman, Mrs. N., GORNELL MARIGOLD (N).
2981 Griffiths, Mrs. A. M., ADEWRINA WEE HONEYBEE.
2982 Griffiths, D., & E. Laughton, LENARAN OUR JEWEL (T).
2987 Griffiths, Mrs. K. D., FENG NANG TWIGETT.
2991 Millar, Mrs. M. E., WAMBIRI TIMINA LINDIE.
2993 Mynott, Mrs. G. E., KARAMOJA RED WING.
1 - 2996 O'Toole, Mrs. L., CLIFFEDALE MINE GOLD.
3004 Roughley, Mrs. J., BEAURAY BONNI BUTTONS.
2 - 3015 Tyler, Mrs. M. G., MERNOO HONEY GIRL.

Class 18. JUNIOR BITCH.

2 - 2971 Dyett, Mrs. L. M., WAMBIRI KATRINA.
2988 Griffiths, Mrs. K. D., FENG NANG RED ROBE.
2989 Harris, Mr. & Mrs. E. J., BEAURAY ROYAL GEM.
2995 Needham, Miss S. E., LOUHOWMAN MISS MONIQUE (N).
2997 O'Toole, Mrs. L., CLIFFEDALE JOVIAL JOY.
1 - 3006 Simpson, R. H., BELROY PETITE TENNA.
3008 Smith, Mrs. E., MELBRO DANKY GIRL.
3 - (2964) Brown, Mrs. M., LOUHOWMAN JULIE.
(2972) Elenius, Mrs. L., HOCHWALD BLACK MAGIC.
(2981) Griffiths, Mrs. A. M., ADEWRINA WEE HONEYBEE.

Class 19. INTERMEDIATE BITCH.

3 - 2963 Brown, Mrs. M., CH. BEAURAY LIL LEONIE.
2967 Cooper, Miss J. F., REDLEAF JENNY.
2969 Cox, G. M., & Miss D. Wilson, GLIMMERING JANE.
1 - 2978 Gorman, Mrs. N., CH. GORNELL TWINKLE TOES (N).
2990 Millar, Mrs. M. E., ADEWRINA JINA.
3009 Smith, Mrs. E., MAYBOLE ZETTA.
2 - 3016 Tyler, Mrs. M. G., MERNOO HONEY BEE.

Class 20. OPEN BITCH.

2979 Gorman, Mrs. N., CH. GORNELL GAY DUCHESS (N).
3 - 2984 Griffiths, D., & E. Laughton, CH. ARNESS AURUM MANDY (T).
2994 Mynott, Mrs. G. E., KARAMOJA ANNA.
2 - 3005 Roughley, Mrs. J., HERCO PRIMADONNA.
3010 Smith, Mrs. E., CH. MELBRO WEE WONDERFUL.
1 - 3011 Taplin, Mrs. P. M., CH. ABEROO PRECIOUS GEM (N).
3012 Taplin, Mrs. P. M., ABEROO LADY LUCK (N).
3017 Winnell, Mr. & Mrs. R. K., JACMAR PETITE MIGNON (W).
(2963) Brown, Mrs. M., CH. BEAURAY LIL LEONIE.

3011 - **Challenge Certificate—Best Bitch.**

POODLES (STANDARD)

ADAM, H., 45 Lawson St., Bendigo, 3550.
3018 CH. QUONDONG BLACK PRINCE (d), w 11/8/66, br Mrs. L. A. Coy, s Ch. Quondong Caesar, d Guestling Brunelda (Class 16).

ALLSOP, Mr. & Mrs. R., 19 Gertrude St., Beacon Hill, N.S.W., 2100.
3019 DEBRETT LADY GENEIVIVE (N) (b), w 15/2/68, br Mr. & Mrs. J. Parker, s Ch. Springett Dark Endeavour (imp. U.K.), d Ch. Marsil Maid Margaret (Class 17).

ALTMANN, Mrs. S., 24 View Point Rd., N. Balwyn, 3804.
3020 ERDONG SPOOK (d), w 20/8/67, br Mrs. W. Vermaas, s Quondong Nicki, d Erskine Lolita (Class 14, 16).

COY, Mrs. L. A. Simpsons Rd., Eaglehawk, 3556.
3021 CH. SYLPHIC SILVER STARLET (imp. U.K.) (b), w 22/7/66, br Mrs., Miss K. E. & M. Lowdell, s Sylphic Seset, d Sylphic Vulcan Champayne Bacchante (Class 19).

DAVIDSON, Mrs. R., 36 Parlington St., Canterbury, 3126.
3022 CHARKENJON CHARLIE C.D. (d), w 17/9/65, br Miss J. Wakely, s Orleans Le Marechal, Fosca Tarwuinia Liz (Class 23).

GALLAGHER, Mrs. R. H., 12 Pleasant St., Ballarat S., 3335.
3023 CURRALU SHAKA NOIR (d), w 9/10/67, br Mrs. M. E. Griffiths, s Ch. Jukay Maximilian, d Frenches Black Martie (Class 13).

KILLARA KENNELS, 633 Sydney Rd., Brunswick, 3056.
3024 HASTA PAWNEE (C) (b), w 18/1/67, br J. W. McIntyre, s Ch. Marsail The Astronaut (N), d Ch. Marsail Venus C.D. (N) (Class 20).

LORINA KENNELS, 106 Lambert Rd., Royston Park, S.A., 5070.
3025 LORINA KASPER (S) (d), w 22/9/66, s Ch. Lorina The Jupiter, d Ch. Lorina Fabiola (Class 15).
3026 CH. LORINA THE JUPITER (S) (d), w 24/8/64, s Ch. Lorina Earl Noir, d Rotorua Mariarta (Class 16).

McKENSIE, Mrs. J., 8 Gardiners Av., Banksia, N.S.W., 2216.
3027 PINDALEE SWEET DONNA (N) (b), w 25/12/66, br Mr. & Mrs. W. A. Mackenzie, s Ch. Marsail The Astronaut, d Ch. Pindacourt Lucky Charm (Class 19).

MARRIOTT, Miss N. J., 34 Scotia St., Croydon, S.A., 5008.
3028 CH. LORINA IGOR (S) (d), w 25/6/64, br Lorina Kennels, s Ch. Lorina Earl Noir, d Ch. Desiree De Bellenment (imp. N.Z.) (Class 16).

MURRAY, Mr. & Mrs. G. S., 7 Hannah St., Frankston, 3199.
3029 ARRAWATTA SNOWBALL (N) (d), w 30/6/66, br Mrs. K. Craig, s Marque Royale, d Hasta Blue Velvet (C) (Class 15, 16).
3030 MARQUE PRUNELLE (b), w 11/11/66, br Ch. Lorina The Jupiter (S), d Curralu Giselle (Class 19).

NICHOLLS, Mr. & Mrs. D. M., 1 Huff St., Glen Waverley, 3150.
3031 ALTIERE KOKI (d), w 23/12/66, br Mrs. F. M. Varker, s Ch. Lorina Enchanted Boy (S), d Ch. Larousse Souffle (N) (Class 15).

PARKER, Mr. & Mrs. J., 1 Queenscliffe Rd., Queenscliffe, N.S.W., 2096.
3032 CH. SPRINGETT DARK ENDEAVOUR (imp. U.K.) (d), w 11/1/67, br Miss M. Willis, s Am. & Can. Ch. Wycliffe Kenneth, d Am. & Can. Ch. Bibelots Magnificent Maxine (Class 16).

ROSS, B. C., & Dr. P. L. Cunningham, 64 Buller Tr., Alberton, S.A., 5014.
3033 SPRINGETT DARKEN DELEGATE (imp. U.K.) (d), w 11/1/67, br Miss M. Willis, s Am. & Can. Ch. Wycliffe Kenneth, d Am. & Can. Ch. Bibelots Magnificent Maxine (Class 16).
3034 SPRINGETT LOWOOD AURIGA (imp. U.K.) (b), w 12/10/67, br M/s. S. Rilley, s Bibelots Polar De La Fontaine of Springett, d Argos Champenois Charlotte (Class 17).

TARBOUKA KENNELS, 34 Palermo St., South Yarra, 3141.
3035 QUONDONG KO KO (d), w 12/4/67, br Mrs. L. A. Coy, s Ch. Gelre Cu Cu, d Guestling Brunelda (Class 14).

VARKER, Mrs. F. M., 51 Potter St., Black Rock, 3193.
3036 ALTIERE MARQUIS (d), w 23/12/66, s Ch. Lorina Enchanted Boy (S), d Ch. Larousse Souffle (N) (Class 16).
3037 CH. ALTIERE MAMSELLE SHEEBA (b), w 23/12/66, s Ch. Lorina Enchanted Boy (S), d Ch. Larousse Souffle (N) (Class 20, 21).

WISEMAN, D. & Mrs., C/- Stan Curtis Engin. Pty. Ltd., Princess H'way, Bega N., N.S.W., 2550.
3038 CH. PINDALEE SANTA ROYAL (S) (d), w 25/12/66, br Mr. & Mrs. W. A. Mackenzie, s Ch. Marsail The Astronaut (N), d Ch. Pindacourt Lucky Charm (Class 15).

Class 13. PUPPY DOG.

3023 Gallagher, Mrs. R. H., CURRALU SHAKA NOIR.

VISIT

"MARYDON" POODLES

AT

Springvale Boarding Kennels

Springvale Rd., Springvale Sth., 3172

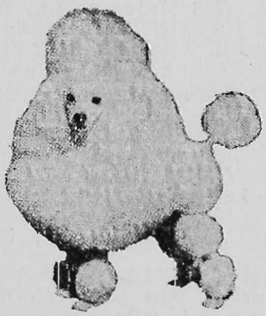

MINIATURES & TOYS AT STUD

PUPPIES ALWAYS AVAILABLE

TEL. 91-9500

Class 14. JUNIOR DOG.

3020 Altmann, Mrs. S., ERDONG SPOOK.
3035 Tarbouka Kennels, QUONDONG KO KO.

Class 15. INTERMEDIATE DOG.

3025 Lorina Kennels, LORINA KASPER (S).
3029 Murray, Mr. & Mrs. G. S., ARRAWATTA SNOWBALL (N).
2- 3031 Nicholls, Mr. & Mrs. D. M., ALTIERE KOKI.
1- 3038 Wiseman, D. & Mrs., CH. PINDALEE SANTA ROYAL (S).

Class 16. OPEN DOG.

3018 Adam, H., CH. QUONDONG BLACK PRINCE.
1- 3026 Lorina Kennels, CH. LORINA THE JUPITER (S).
3028 Marriott, Miss N. J., CH. LORINA IGOR (S).
3- 3032 Parker, Mr. & Mrs. J., CH. SPRINGETT DARK ENDEAVOUR (imp. U.K.).
2- 3033 Ross, B. C., & Dr. P. L. Cunningham, SPRINGETT DARKEN DELEGATE (imp. U.K.).
3036 Varker, Mrs. F. M., ALTIERE MARQUIS.
(3020) Altmann, Mrs. S., ERDONG SPOOK.
(3029) Murray, Mr. & Mrs. G. S., ARRAWATTA SNOWBALL (N).

3026 **Challenge Certificate—Best Dog.**

Class 17. PUPPY BITCH.

3019 Allsop, Mr. & Mrs. R., DEBRETT LADY GENEIVIVE (N).
3034 Ross, B. C., & Dr. P. L. Cunningham, SPRINGETT LOWOOD AURIGA (imp. U.K.).

Class 19. INTERMEDIATE BITCH.

1- 3021 Coy, Mrs. L. A., CH. SYLPHIC SILVER STARLET (imp. U.K.).
2- 3027 McKenzie, Mrs. J., PINDALEE SWEET DONNA (N).
3030 Murray, Mr. & Mrs. G. S., MARQUE PRUNELLE.

Class 20. OPEN BITCH.

1- 3024 Killara Kennels, HASTA PAWNEE (C).
3037 Varker, Mrs. F. M., CH. ALTIERE MAMSELLE SHEEBA.

3021- **Challenge Certificate—Best Bitch.**

POODLES
(MINIATURE UNDER 15 INCHES)

BAKER, Mrs. A., 383 Box, Orbost, 3888.
3039 HAPPYDENE BAKER GIRL (b), w 3/1/68, br Happydene Kennels, s Joli Jouet Jehosophat (N), d Happydene Jelda (Class 7).

BENNETT, Mr. & Mrs. W. M., 9 Quaintance St., Mt. Waverley, 3149.
3040 CLAYVAR COTTON CANDY (b), w 25/2/68, br Mrs. A. McPherson, s Taylmars White King, d Gamade Adriana (Class 7).

BINGHAM, Mrs. C. C., Dunsford St., Lancefield, 3435.
3041 CH. DESLO DANNEE BOY (d), w 7/12/66, br Mrs. L. Ryan, s Ch. Montmarne Mandingo, d Ch. Asonia Deslo (Class 3, 21).

BLACK, Miss E. W., 202 South Rd., Brighton, 3187.
3042 JOJIM PRINCE ARGENT (N) (d), w 29/9/67, br Mrs. C. A. Martin, s Ch. Joli Jouet Copper Brave, d Jojim My Fair Lady (Class 1).

BORG, Mr. & Mrs. M., 33 Mascoma St., Strathmore, 3041.
3043 SUNGAM ZGANI (d), w 13/8/67, s Sungam Leduc Debrun, d Sungam Noir Joie (Class 2).
3044 SUNGAM KAZAN (d), w 17/9/67, s Ch. Omuka Gaiemarche, d Sungam Chocolat Trufle (Class 4).
3045 MEADOWMOUNT TARANTELA (b), w 20/8/67, br Mrs. J. E. Kraus, s Ch. Omuka Gaiemarche, d Meadowcroft Melezia (Class 8).

POODLES (Miniature, under 15 inches)

BURCHER, Mrs. D., Lot 169, Felix Cr., Ringwood, 3134.
3046 CH. MEADOWCROFT MISCHIEF (b), w 6/8/63, br B. Marshall, s Ch. Jalahalli Aristotle (imp. U.K.), d Valencay Simmonetta (N) (Class 12).

CARBERY, Mrs. F., 18 Springvale Rd., Springvale, 3171.
3047 CARBRONDE SNOWQUEEN (b), w 19/1/68, s Vulmaine Dancing Boy, d Mitchton Tina Cherie (Class 7).

CASEMORE, Mrs. L. M., Lot 4, Brushy Park Rd., Croydon N., 3136.
3048 LAHOUPETTE RADIANT (d), w 1/2/65, s Ch. Jalahalli Silver Dewdrop (imp. U.K.), d Strathrose Mona Liza (Class 5).

COATE, Mrs. M. R., 9/373 South Rd., Moorabbin, 3189.
3049 CH. MEADOWCROFT TEENA (b), w 6/8/63, br B. Marshall, s Ch. Jalahalli Aristotle (imp. U.K.), d Valencay Simmonetta (N) (Class 12).

COURTNEY, Mrs. H., Grovelands, Gilligans Rd., Dural, N.S.W., 2158.
3050 BERLINDALE BERNADETTE (N) (b), w 28/9/66, br Y. Stokes, s Ch. Valencay Sirius (imp. U.K.), d La Grange Richochet (Class 9).

CROCKER, Mr. & Mrs. B. J., 9 Yeovil Rd., Burwood, 3125.
3051 MARQUELLE MAGIC MOMENT (d), w 18/8/66, br Mr. & Mrs. J. Wallis, s Ch. Vibodo Sam Small (Toy Under 11 in.), d Fontyx Ladee Gratel (Class 3, 21).

CROSS, I. A., 7 Wimmera St., Carnegie, 3163.
3052 MIRANLYN MUSKATEER (d), 21/1/67, br Mr. & Mrs. L. T. Mulhall, s Ch. Jalahalli Aristotle (imp. U.K.), d Leaoha Lucie Locket (Class 3, 6, 21).
3053 LEAOHA LUCIE LOCKET (b), w 15/7/65, br Mr. & Mrs. M. A. Christie, s Ch. Pinewood Sir Jasper, d Bonheur Little Lulu (Class 11).

CUNNINGHAM, Mrs. P., 103 East Fields Rd., Croydon, 3136.
3054 AGOGO ADAGIO C.D. (d), w 5/8/66, s Garmaris Demitrius, d Apsyrtus Candy Dancer C.D. (Class 23).
3055 APSYRTUS CANDY DANCER C.D. (b), w 2/11/63, br Mrs. M. J. Williams, s Mercedes Beau Geste (S), d Roneta Gay Contessa (Class 28).

CURTIS, Messrs. R. L., & P. Xiradis, 44 Gladstone St., Lilyfield, N.S.W., 2040.
3056 CH. FRANCELLE THE FALCON (N) (d), w 9/1/65, br Mrs. P. Darley, s Ch. Summercourt Sweep (imp. U.K.), d Ch. Francelle Fleur de Lys (Class 6).

DOREIAN, Mr. & Mrs. R. N., 567 Whitehorse Rd., Mitcham, 3132.
3057 RESERVIEW SOVEREIGN (d), w 10/5/65, br Reserview Kennels, s Rhosbridge Golden Guinea (imp. U.K.) (Toy Under 11 in.), d Rhosbridge Golden Bubble (imp. U.K.) (Toy Under 11 in.) (Class 5).
3058 BRUMINA MANDARINE (b), w 30/9/67, s Reserview Sovereign, d Brumina Goldilocks (Class 7).

DRAYTON, Rev. & Mrs. J., & Mr. & Mrs. G. Lockyer, 13 Hornsey Rd., Homebush W., N.S.W., 2140.
3059 JONDOLYN SHAH OF MONTFLEURI (imp. U.K.) (d), w 15/8/67, br Mrs. E. & L. Reddington, s Eng. Ch. Token of Montfleuri, d Sari of Montfleuri (Class 2).

ECKERSLEY, B., 75 Golf Rd., Oakleigh S., 3166.
3060 GOLFLYN AMOUR PARQUET (b), w 13/7/66, br Mrs. J. Eckersley, s Zenith Pedro, d Oonduna Martinette (Class 10, 11, 21).

EMCO KENNELS, 5 Weddell Rd., Geelong N., 3215.
3061 YASUNZ AMBERSUN APOLLO (d), w 18/7/67, br Mesdames M. J. Henderson & W. Stapley, s Puckshill Amber Sun Shaft (imp. U.K.), d Puckshill Amber Suntangle (imp. U.K.) (Class 2).
3062 EMCO HONEYGLOW VELVET (b), w 16/10/67, s Eldorado Hiawatha, d Theos Honeybunch (Class 7).

EUSTON, Mrs. B., 1 Durham Rd., Newborough, 3828.
3063 MONTMARNE BROWN MASCOT (d), w 22/4/63, br Montmarne Kennels, s Tarquin of Montfleuri (imp. U.K.), d Ch. Chinchilla What a Girl (N) (Class 6).
3064 MONTMARNE IM MAREE (b), w 22/4/66, br Montmarne Kennels, s Montmarne Brown Mascot, d Montmarne Magali (Class 9, 22).

GOUGH, Mr. & Mrs. R. J., 16 Beck St., Moe, 3825.
3065 MONTMARNE MISS TANGO (b), w 17/2/68, br Montmarne Kennels, s Ch. Montmarne Mandingo, d Montmarne Mona Lisa (Class 7).

GOWER, Mrs. S. L., Lot 9, Hull Rd., Mooroolbark, 3138.
3066 LAHOUPETTE SNOWFLAKES (d), w 16/9/67, br Mrs. L. M. Casemore, s Lahoupette Bullwinkle, d Lahoupette Suzanne (Class 2, 4, 5).

GRAUDINS, Mrs. M., 44 Ellingworth Pde., Box Hill, 3128.
3067 PANTAREI SIR SAM (d), w 13/2/68, s Proudaire Bragabout Me, d Fleurville Black Tulip (Class 1).

HANLON, Mr. & Mrs. B. M., 4 Richmond St., New Norfolk, Tas., 7450.
3068 VALENCAY NADIA (N) (b), w 4/9/67, br Mrs. R. Dunlop, s Ch. Jalahalli Janon (imp. U.K.), d Bartat Bountiful (imp. U.K.) (Class 8, 22).
3069 CH. MEADOWCROFT LISA (b), w 24/11/62, br B. Marshall, s Ch. Jalahalli Aristotle (imp. U.K.), d Valencay Simmonetta (N) (Class 12).

HANNEYSEE, Miss P., 276 Union St., Brunswick W., 3055.
3070 PROUDAIRE PRIDEN JOY (b), w 12/11/66, br Miss B. Lukacs, s Ch. Valencay Sirius (imp. U.K.), d Ch. Proudaire Black Lady (Class 10).

HENDERSON, Miss L., 106 Greythorn Rd., Balwyn N., 3104.
3071 ESPRIT HOLY SMOKE (d), w 6/8/64, br Mrs. H. Szidat, s Ch. Tynista Olympic Louis, d Sibeau Gigi (Class 5).

HENDERSON, Mrs. M. J., 106 Greythorn Rd., Balwyn N., 3104.
3072 PUCKSHILL AMBER SUNSHAFT (imp. U.K.) (d), w 20/1/65, br Mrs. M. Dobson, s Puckshill Amber Sunsalve, d Puckshill Amber Gold (Class 4, 5).

HENDERSON, Mesdames M. J., & W. Stapley, Sparrow-in-the-Treetop, Warrandyte N., 3113.
3073 YASUNZ AMBERSUN ADAGIO (d), w 18/7/67, s Puckshill Amber Sunshaft (imp. U.K.), d Puckshill Amber Suntangle (imp. U.K.) (Class 4).
3074 PUCKSHILL AMBER SUNTANGLE (imp. U.K.) (b), w 14/4/66, br Mesdames M. Dobson & M. Smith, s Puckshill Amber Sungleam, d Puckshill Amber Sunup (Class 10).

HUNTER, Mrs. E., 1a Leonard Av., Aspendale, 3195.
3075 JEUNESSE JOLIE JILLIAN (b), w 8/12/65, br Miss L. A. Young, s Veronique Vagabond, d Dotmar Tammie (Class 9).

JOHNSON, Miss V., 25 Young St., Glen Iris, 3146.
3076 CHATOYER LADY LEONIE (b), w 15/8/65, s Ch. Montmarne Mandingo, d Moulin Lady Vikki (S) (Class 11).
3077 CHATOYER SIR ATHOS (d), w 12/11/66, s Montmartre Mac Andy (imp. U.K.), d Moulin Lady Vikki (S) (Class 5, 21).

KAS, Mrs. D. K., 8 Florence St., Noble Park, 3174.
3078 PROUDAIRE BRAGARD (b), w 5/3/68, br Miss B. Lukacs, s Proudaire Bragabout Me, d Ch. Proudaire Black Lady (Class 7).

LAMONT, Mrs. A., 758 Malvern Rd., Armadale, 3143.
3079 DARTER LAMONTE (d), w 14/9/63, br Miss L. Crooks, s Ch. Jalahalli Aristotle (imp. U.K.), d Beausand Jeanne (Class 4, 5).

LE VETTE, G., 22 Arthur St., Surry Hills, N.S.W., 2010.
3080 BLUE SKIES ALLOUETTE (N) (b), w 9/5/62, br Mrs. E. Bell, s Deodar Polar Pete (imp. U.K.), d Beaupare Joli Allouette (Class 11).
3081 CH. RAYMUNDA ROMANDA (N) (b), w 3/8/64, s Ch. Metisse Masterpiece, d Blue Skies Allouette (Class 12).

LOCKYER, Miss C., 30 Noble St., Mosman, N.S.W., 2088.
3082 LYNDINE OTHELLO (N) (d), w 29/9/67, s Ch. Springett Van Dyke (imp. U.K.), d Jondolyn Fleur Noir (Class 1).

LOCKYER, Mrs. G. & Miss C., 30 Noble St., Mosman, N.S.W., 2088.
3083 JONDOLYN CRYSTELLE (N) (b), w 18/3/66, br Rev. & Mrs. J. L. Drayton, s Ch. Mutiara The Eldil (imp. U.K.), d Ch. Huntingdon Harmony (imp. U.K.) (Class 9).

LOSCH, Miss P., 10 Kobada Rd., Vaucluse, N.S.W., 2030.
3084 SUMMERCOURT SOUVERAIN (N) (d), w 25/5/65, br Mrs. M. Burton, s Ch. Myrtlebury Tom Thumb (imp. U.K.), d Llaswyn Cecile (Q) (Class 6).

LUKACS, Miss B., 11 Thornton St., Oakleigh S., 3167.
3085 PROUDAIRE BRAGABOUT ME (d), w 12/11/66, s Ch. Valencay Sirius (imp. U.K.), d Ch. Proudaire Black Lady (Class 6).

McAULEY, Mesdames B., & W. Stapley, Sparrows-in-the-Treetop, Warrandyte N., 3113.
3086 POLKADOT QUEEN MYRTLE (b), w 1/7/66, br Mrs. W. Stapley, s Ch. Tynista Olympic Louis, d Fairydell Alice Blue (Class 9).

McCAUL, Miss M., Springvale Rd., Springvale S., 3172.
3087 MARYDON THE VISCOUNT (d), w 8/3/68, s Reserview White King (Toy Under 11 in.), d Marydon Chimoil (Toy Under 11 in.) (Class 1).

McEACHARN, K. D., 4 Elizabeth St., Bulleen, 3109.
3088 LENUITDOR TOPAZE (d), w 26/1/67, br Mr. & Mrs. R. Upston, s Grantgay Count Andre, d Sherbon Ronlee (Class 3, 4, 5).

MACKLIN, M/s. S. K., 20 Hepburn St., Broadview, S.A., 5083.
3089 BABEUF CYRANO (S) (d), w 27/10/67, br A. Bloem, s Springmead Riquet, d Babeus The Black Gypsie (Class 2).

MEADOWS, Mrs. S. B., Moyhill, 3732.
3090 SUNSWEPT MADAME DUPREE (b), w 5/7/67, br Mrs. M. McLennan, s Ch. Jalahalli Aristotle (imp. U.K.), d Valencay Simmonetta (N) (Class 8).

MOORE, Mrs. M. J., 741 Jones St., Albury, N.S.W., 2648.
3091 LAMOORE MANOWAR (N) (d), w 22/3/67, s Montmarne Minardos, d Ch. Sharonde Lamoore (Class 2).
3092 CH. GREATCOATS GOLDEN CHORD (imp. U.K.) (d), w 16/10/63, br Mrs. K. Edwards, s Greatcoats Red Sun, d Golden Gown of Greatcoats (Class 6).
3093 LAMOORE BLACK VELVET (N) (b), w 22/3/67, s Montmarne Minardos, d Lamoore Montreuse (Class 8).

MULHALL, Mr. & Mrs. L. T., 39 Cairnes Cr., Malvern E., 3145.
3094 MIRANLYN MEADOWSWEET (b), w 21/1/67, s Ch. Jalhalli Aristotle (imp. U.K.), d Leaoha Lucie Locket (Class 9, 21).

"Reserview" Toy Poodles

Champion & English Imp. Dogs at Stud from England and America. Top Quality Dogs.

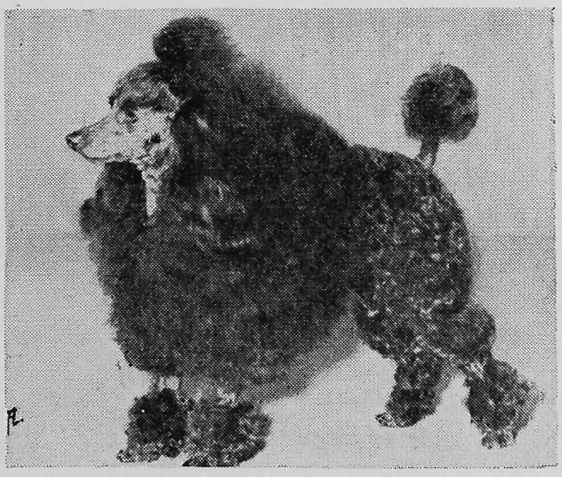

All Toy Breeding in Sound Colours.

Puppies, young, Show and Breeding Stock usually available.

Mrs. Portwine
DAYLESFORD ROAD, DRUMMOND, VIC.
Phone: 23 9160

MURPHY, Miss M. M., 257 The Boulevard, Garden City, 3207.
3095 DESAMIS SILVA BUTTONS (b), w 11/7/65, s Ch. Strathrose Silva Moon (N), d Silver Raine Mitzi (Class 11, 12).

NICHOLS, J. D., Flat 8A, 1 Sydenham St., Moonee Ponds, 3039.
3096 SILVER RAINE JASMIN (b), w 5/8/63, br Miss N. Raine, s Silver Raine Mon Amour, d Silver Raine Martine (Class 10, 11).

O'MARA, Mr. & Mrs. T., 15 Hoban Av., Montmorency, 3094.
3097 THIRZA SUZETTE (b), w 25/4/67, br Miss V. M. Day, s Ch. Schonlein Rhadames, d Parfait Velvet (Class 8).

POLLOCK, Mr. & Mrs. L., Box 219, Horsham, 3400.
3098 JUTLAND DE FAMECHON (d), w 28/9/67, br Mrs. M. Osborne, s Ch. Montmarne Mandingo, d Jutland Joli Jovelle (Class 1).

POWER, Mrs. R. J., 51 Summit Cr., Glen Waverley, 3150.
3099 RAEWYN FONCE (b), w 11/1/66, br Raewyn Kennels, s Ch. Montmarne Mandingo, d Ch. Meadowcroft La Patrice (Class 9, 11).

PRESTON, Mrs. J., 14 Pine St., Bayswater, 3153.
3100 SEIVAD SEBASTIAN (d), w 11/6/66, br Mrs. A. E. Davies, s Ch. Montmarne Mandingo, d Tarrymore Georgette (Class 3, 5, 21).

RAISBECK, Mr. & Mrs. W. E., 21 Stanley St., Ballarat, 3350.
3101 CHALLICUM ARISTOCRAT (d), w 5/6/67, s Ch. Schonlein Rhadames, d Raewyn La Tiki (Class 2, 22).

READE, K., 20 Pinewood Dr., Mt. Waverley, 3149.
3102 PINEWOOD SAMANTHA (b), w 22/5/66, s Ch. Pinewood Sir Jasper, d Ch. Pinewood Gina (Class 9, 21).

REMFRY, Mr. & Mrs. W., 150 Church St., Middle Brighton, 3186.
3103 TABARIN BURBON (d), w 28/11/62, br Mrs. R. Read, s Ch. Puphph Toujours Bonheur (imp. U.K.), d Maranoa Simone (Class 5, 6).
3104 PROUDAIRE MR. JAMES (d), w 12/11/66, br Miss B. Lukacs, d Ch. Valencay Sirius (imp. U.K.), d Ch. Proudaire Black Lady (Class 3, 4).

ROSS, B. C., & Dr. P. L. Cunningham, 64 Buller Tc., Alberton, S.A., 5014.
3105 SPRINGETT STEPAWAY (imp. U.K.) (b), w 2/10/67, br Miss M. Willis, s Springett Martin Black, d Springett Filozelle Pepsy (Class 7).

RYAN, Mrs. L., 585 Middleborough Rd., Box Hill N., 3129.
3106 DESLO DON JUAN (d), w 7/12/66, s Ch. Montmarne Mandingo, d Ch. Asonia Deslo (Class 4).

SHARONDE KENNELS, 22 Keys St., Beaumaris, 3193.
3107 SHARONDE BLAXIN FASHION (b), w 26/2/68, s Proudaire Bragabout Me, d Sharonde Shananakin (Class 7).

SLADE, Mrs. H., Box 461, Morwell, 3840.
3108 CH. FONTCLAIR LORD ANTOINE (d), w 13/6/63, br Mrs. D. Drover, s Ch. Panavon Lord Anthony (imp. U.K.), d Ch. Portmerion Petite (N) (Class 6).
3109 VALENCAY TORRERO (N) (d), w 29/7/67, br Mrs. R. Dunlop, s Ch. Valencay Orion (imp. U.K.), d Valencay Ruffles (Class 2).
3110 SANGPUR ROSE MARTINE (b), w 24/8/65, br N. Downes, s Ch. Montmarne Mandingo, s Joli Jouet Jacobia (N) (Class 12).
3111 CANRY ANTOINETTE (b), w 20/1/68, br A. M. Swierlein, s Ch. Fontclair Lord Antoine, d Woodsel Czarina Petite (Class 7).

STONE, Mrs. A. P., 7 Cotham Av., Kensington Park, S.A., 5068.
3112 BATAVIA NO NONSENSE NOW (S) (b), w 7/12/67, s Dubonnet Debonaire, d Ch. Dubonnet Black Orchid (Class 7).
3113 VALENCAY CASTANET (N) (b), w 29/7/67, br Mrs. R. Dunlop, s Ch. Valencay Orion (imp. U.K.), d Valencay Ruffles (Class 8).

THOMPSON, Mrs. T., 6 Leonard St., Bankstown, N.S.W., 2200.
3114 CH. SPRINGETT VAN DYKE (imp. U.K.) (d), w 20/6/65, br Misses A. Love & M. Willis, s Eng. Ch. Justin Black of Perquette, d Sylaps Dressed in Black (Class 6).
3115 MUTIARA THE ANGEL (imp. N.Z.) (b), w 21/1/68, br Mrs. J. Fyfe, s Tempest of Montfleuri (imp. U.K.), d Mutiara Pretty Penny (Class 7).

UPSTON, Mr. & Mrs. R. L., 17 Meryl St., Doncaster E., 3109.
3116 LENUITDOR MICHELE (b), w 26/1/67, s Grantgay Count Andre, d Sherbon Ronlee (Class 9, 10, 11, 21).
VERNON, Mrs. B. D., 18 Robert St., Spotswood, 3015.
3117 MONTMARNE MAMSELLE (b), w 18/2/68, br Montmarne Kennels, s Ch. Jalahalli Aristotle (imp. U.K.), d Montmarne Magali (Class 7).
WATT, Mrs. A. K., 93 Ross St., Tatura, 3616.
3118 CH. VALENCAY CYPRIAN (N) (d), w 15/12/65, br Mrs. R. Dunlop, s Ch. Jalahalli Janon (imp. U.K.), d Bartat Bountiful (imp. U.K.) (Class 3).
YELLAND, Miss S., 12 Burwah Av., Brighton E., 3187.
3119 CH. MEADOWCROFT ARISTAR (d), w 3/7/65, br B. Marshall, s Ch. Jalahalli Aristotle (imp. U.K.), d Valencay Simmonetta (N) (Class 6).
YOUNG, Miss L. A., 11 Teak St., Caulfield S., 3162.
3120 JEUNESSE JAMIL (d), w 28/10/67, s Ch. Montmarne Mandingo, d Jeunesse Antionette (Class 1, 21).
3121 CH. JALAHALLI FRENCHES SILVER BUBBLES (imp. U.K.) (b), w 5/4/63, br R. Price-Jones, s Frenches Tophill Silver Goblin, d Frenches Silver Shell (Class 12).

Class 1. PUPPY DOG.

3 - 3042 Black Miss, E. W., JOJIM PRINCE ARGENT (N).
2 - 3067 Graudins, Mrs. M., PANTAREI SIR SAM.
1 - 3082 Lockyer, Miss C., LYNDINE OTHELLO (N).
3087 McCaul, Miss M., MARYDON THE VISCOUNT.
3098 Pollock, Mr. & Mrs. L., JUTLAND DE FAMECHON.
3120 Young, Miss L. A., JEUNESSE JAMIL.

Class 2. JUNIOR DOG.

3043 Borg, Mr. & Mrs. M., SUNGAM ZGANI.
1 - 3059 Drayton, Rev. & Mrs. J., & Mr. & Mrs. G. Lockyer, JONDOLYN SHAH OF MONTFLEURI (imp. U.K.).
3061 Emco Kennels, YASUNZ AMBERSUN APOLLO.
3066 Gower, Mrs. S. L., LAHOUPETTE SNOWFLAKES.
3089 Macklin, M/s. S. K., BABEUF CYRANO (S).
2 - 3091 Moore, Mrs. M. J., LAMOORE MANOWAR (N).
3 - 3101 Raisbeck, Mr. & Mrs. W. E., CHALLICUM ARISTOCRAT.
3109 Slade, Mrs. H., VALENCAY TORRERO (N).

Class 3. INTERMEDIATE DOG.

1 - 3041 Bingham, Mrs. C. C., CH. DESLO DANNEE BOY.
3 - 3051 Crocker, Mr. & Mrs. B. J., MARQUELLE MAGIC MOMENT.
2 - 3052 Cross, I. A., MIRANLYN MUSKATEER.
3088 McEacharn, K. D., LENUITDOR TOPAZE.
3100 Preston, Mrs. J., SEIVAD SEBASTIAN.
3104 Remfry, Mrs. & Mrs. W., PROUDAIRE MR. JAMES.
3118 Watt, Mrs. A. K., CH. VALENCAY CYPRIAN (N).

Class 4. GRADUATE DOG.

3044 Borg, Mr. & Mrs. M., SUNGAM KAZAN.
2 - 3072 Henderson, Mrs. M. J., PUCKSHILL AMBER SUNSHAFT (imp. U.K.).
1 - 3073 Henderson, Mesdames M. J., & W. Stapley, YASUNZ AMBERSUN ADAGIO.
3079 Lamont, Mrs. A., DARTER LAMONTE.
3106 Ryan, Mrs. L., DESLO DON JUAN.
(3066) Gower, Mrs. S. L., LAHOUPETTE SNOWFLAKES.
3 - (3088) McEacharn, K. D., LENUITDOR TOPAZE.
(3104) Remfry, Mr. & Mrs. W., PROUDAIRE MR. JAMES.

Class 5. LIMIT DOG.

3 - 3048 Casemore, Mrs. L. M., LAHOUPETTE RADIANT.
3057 Doreian, Mr. & Mrs. R. N., RESERVIEW SOVEREIGN.
2 - 3071 Henderson, Miss L., ESPRIT HOLY SMOKE.
1 - 3077 Johnson, Miss V., CHATOYER SIR ATHOS.
3103 Remfry, Mr. & Mrs. W., TABARIN BURBON.
(3066) Gower, Mrs. S. L., LAHOUPETTE SNOWFLAKES.
(3072) Henderson, Mrs. M. J., PUCKSHILL AMBER SUNSHAFT (imp. U.K.).
(3079) Lamont, Mrs. A., DARTER LAMONTE.
(3088) McEacharn, K. D., LENUITDOR TOPAZE.
(3100) Preston, Mrs. J., SEIVAD SEBASTIAN.

Class 6. OPEN DOG.

3 - 3056 Curtis, Messrs. R. L., & P. Xiradis, CH. FRANCELLE THE FALCON (N).
3063 Euston, Mrs. B., MONTMARNE BROWN MASCOT.
3084 Losch, Miss P., SUMMERCOURT SOUVERAIN (N).
2 - 3085 Lukacs, Miss B., PROUDAIRE BRAGABOUT ME.
3092 Moore, Mrs. M. J., CH. GREATCOATS GOLDEN CORD (imp. U.K.).
3108 Slade, Mrs. H., CH. FONTCLAIR LORD ANTOINE.
3114 Thompson, Mrs. T., CH. SPRINGETT VAN DYKE (imp. U.K.).
1 - 3119 Yelland, Miss S., CH. MEADOWCROFT ARISTAR.
(3052) Cross, I. A., MIRANLYN MUSKATEER.
(3103) Remfry, Mr. & Mrs. W., TABARIN BURBON.

3119 — **Challenge Certificate—Best Dog.**

Class 7. PUPPY BITCH.

3039 Baker, Mrs. A., HAPPYDENE BAKER GIRL.
3040 Bennett, Mr. & Mrs. W. M., CLAYVAR COTTON CANDY.
3047 Carbery, Mrs. F., CARBRONDE SNOWQUEEN.
4 - 3058 Doreian, Mr. & Mrs. R. N., BRUMINA MANDARINE.

ORANGE POODLES for PRESTIGE

New Imported Miniature Pair

Same blood lines as

CRUFTS Supreme Winner

1966

Puckshill Amber Sun Tangle (Bitch)

and

Puckshill Amber Sun Shaft

at Stud to approved Bitches

Also Apricots from Plaides Line

Mrs. C. Henderson
North Balwyn
Tel. 857 9943

Mrs. W. Stapley
Warrandyte
Tel. 84 3503

POODLES (Miniature, under 15 ins.)—POODLES (Toy, under 11 ins.)

3062 Emco Kennels, EMCO HONEYGLOW VELVET.
3065 Gough, Mr. & Mrs. R. J., MONTMARNE MISS TANGO.
3078 Kas, Mrs. D. K., PROUDAIRE BRAGARD.
5- 3105 Ross, B. C., & Dr. P. L. Cunningham, SPRINGETT STEPAWAY (imp. U.K.).
1- 3107 Sharonde Kennels, SHARONDE BLAXIN FASHION.
2- 3111 Slade, Mrs. H., CANRY ANTOINETTE.
3112 Stone, Mrs. A. P., BATAVIA NO NONSENSE NOW (S).
3115 Thompson, Mrs. K., MUTIARA THE ANGEL (imp. N.Z.).
3- 3117 Vernon, Mrs. B. D., MONTMARNE MAMSELLE.

Class 8. JUNIOR BITCH.

3045 Borg, Mr. & Mrs. M., MEADOWMOUNT TARANTELA.
2- 3068 Hanlon, Mr. & Mrs. B. M., VALENCAY NADIA (N).
3090 Meadows, Mrs. S. B., SUNSWEPT MADAME DUPREE.
1- 3093 Moore, Mrs. M. J., LAMOORE BLACK VELVET (N).
3- 3097 O'Mara, Mr. & Mrs. T., THIRZA SUZETTE.
3113 Stone, Mrs. A. P., VALENCAY CASTANET (N).

Class 9. INTERMEDIATE BITCH.

3050 Courtney, Mrs. H., BERLINDALE BERNADETTE (N).
3- 3064 Euston, Mrs. B., MONTMARNE IM MAREE.
3075 Hunter, Mrs. E., JEUNESSE JOLIE JILLIAN.
3083 Lockyer, Mrs. G. & Miss C., JONDOLYN CRYSTELLE (N).
3086 McAuley, Mesdames B., & W. Stapley, POLKADOT QUEEN MYRTLE.
1- 3094 Mulhall, Mr. & Mrs. L. T., MIRANLYN MEADOWSWEET.
3099 Power, Mrs. R. J., RAEWYN FONCE.
2- 3102 Reade, K., PINEWOOD SAMANTHA.
3116 Upston, Mr. & Mrs. R. L., LENUITDOR MICHELE.

Class 10. GRADUATE BITCH.

3- 3060 Eckersley, B., GOLFLYN AMOUR PARQUET.
2- 3070 Hanneysee, Miss P., PROUDAIRE PRIDEN JOY.
1- 3074 Henderson, Mesdames M. J., & W. Stapley, PUCKSHILL AMBER SUNTANGLE (imp. U.K.).
3096 Nichols, J. D., SILVER RAINE JASMIN.
(3116) Upston, Mr. & Mrs. R. L., LENUITDOR MICHELE.

Class 11. LIMIT BITCH.

1- 3053 Cross, I. A., LEAOHA LUCIE LOCKET.
2- 3076 Johnson, Miss V., CHATOYER LADY LEONIE.
3080 Le Vette, G., BLUE SKIES ALLOUETTE (N).
3- 3095 Murphy, Miss M. M., DESAMIS SILVA BUTTONS.
(3060) Eckersley, B., GOLFLYN AMOUR PARQUET.
(3096) Nichols, J. D., SILVER RAINE JASMIN.
(3099) Power, Mrs. R. J., RAEWYN FONCE.
(3116) Upston, Mr. & Mrs. R. L., LENUITDOR MICHELE.

Class 12. OPEN BITCH.

3- 3046 Burcher, Mrs. D., CH. MEADOWCROFT MISCHIEF.
2- 3049 Coate, Mrs. M. R., CH. MEADOWCROFT TEENA.
3069 Hanlon, Mr. & Mrs. B. M., CH. MEADOWCROFT LISA.
3081 Le Vette, G., CH. RAYMUNDA ROMANDA (N).
3110 Slade, Mrs. H., SANGPUR ROSE MARTINE.
1- 3121 Young, Miss L. A., CH. JALAHALLI FRENCHES SILVER BUBBLES (imp. U.K.).
(3095) Murphy, Miss M. M., DESAMIS SILVA BUTTONS.

3121—**Challenge Certificate—Best Bitch.**

POODLES (TOY UNDER 11 INCHES)

BINGHAM, Mrs. C. C., Dunsford St., Lancefield, 3435.
3122 ROSTEPH RAPHAEL (d), w 6/5/67, s Ch. Vibodo Sam Small, d Peteringa Jacqueline (Class 14).

BROOKS, Mrs. M., 58 Charles St., Wondonga, 3690.
3123 RESERVIEW BLACK BUTTON (d), w 6/2/68, br Reserview Kennels, s Blanchefontaine Aussie King (imp. U.K.), d Reserview Sugar Baby (Class 13).

BURGHART, Mrs. C., 19 Hosken St., Balwyn N., 3104.
3124 TILCHA JULE (d), w 10/6/66, br Mrs. R. Dagostin, s Burlap Bo Bo, d Tilcha Carmon (Class 16).

CASEMORE, Mrs. L. M., Lot 4, Brushy Park Rd., Croydon N., 3136.
3125 BEAUSHEL HOUPETTE (d), w 26/8/67, br Mrs. J. Foley, s Tophill Rhosbridge Riot (imp. U.K.), d Beaushel Kewpee Doll (Class 14).

CATON, Mrs. E. S., 14 Delray St., Fulham, S.A., 5024.
3126 CH. DUBARRY DUBONNE AMOUR (b), w 18/12/65, br Mrs. E. Russell, s Damors Top Cat (S), d Ch. La Bonnette of Montresor (imp. N.Z.) (Class 19).

COLE, Mrs. H., 55 Sharp St., Newtown, 3220.
3127 RESERVIEW COVER GIRL (b), w 24/7/67, br Reserview Kennels, s Blanchefontaine Aussie King (imp. U.K.), d Fan Tan Mignonne (Class 18).

COLEBROOK KENNELS, 54 Mercil Rd., Alphington, 3078.
3128 COLEBROOK MR. CHIPS (d), w 20/11/66, s Ch. Colebrook Wee Dobie, d Deelyn Susette (S) (Class 15, 22).
3129 COLEBROOK WEE BABS (b), w 1/3/66, s Ch. Colebrook Wee Dobie, d Belverdere Lulu Belle (Class 19).
3130 EVEBROOK WEE GAYE (b), w 14/2/63, Mrs. E. M. Gash, s Ch. Colebrook Wee Dobie, d Colebrook Belle Genet (Miniature under 15 in.) (Class 20).

DARLEY, Mrs. P., 26 Princes St., Turramurra, N.S.W., 2074.
3131 TOUPETTIX TIPTOE (N) (b), w 28/7/67, br E. Courtot, s Ch. Summercourt Sweep (imp. U.K.), d Francelle The Fairy (Class 18).

DARLEY, Mrs. P., & J. Edwards, Shop 12d, St. Ives Centre, St. Ives, N.S.W., 2075.
3132 BARSBRAE OUTWARD BOUND (imp. U.K.) (d), w 20/6/67, br Y. Haydon, s Barsbrae Mr. Solo, d Russetways Brighteyes of Tolbarend (Class 14).

DOREIAN, Mr. & Mrs. R. N., 567 Whitehorse Rd., Mitcham, 3132.
3133 CADEAU LITTLE ATOM (b), w 28/5/67, br Mrs. K. Epple, s Reserview Sovereign (Miniature under 15 in.), d Brumina Golden Louise (Class 18).
3134 RESERVIEW WEE TREASURE (b), w 14/11/67, br Reserview Kennels, s Ch. Reserview Mr. Small, d Chinkdale Cortina (Class 17).

DOWNES, N., 161 Sycamore St., Caulfield S., 3162.
3135 SANGPUR SILVER SPECTRE (d), w 9/12/66, s Elphincourt Silver Sash, d Sharonde Tinka Belle (Class 15).

DYSON, Mesdames D. C., & P. MacLaren, 5 Comas Gv., Ashburton, 3147.
3136 GLENWIN SIMON BROWN (d), w 27/1/66, br Mrs. D. C. Dyson, s Ch. Rhosbridge Rare Bird (imp. U.K.), d Montalto Petite Frou (Class 15).

EMCO KENNELS, 5 Weddell Rd., Geelong N., 3215.
3137 RESERVIEW FIREGLOW (d), w 10/12/67, br Reserview Kennels, s Bordelac Bush Fire (N), d Yenaled Golden Girl (N) (Class 13).

FORSTER, W., 17 Eastgate St., Oakleigh, 3166.
3138 RESERVIEW APRICOTE JAM (b), w 28/5/67, br Reserview Kennels, s Peteraffles Chien Dor (N), d Dearne Golden Glow (Class 18).

FOSTER, Mrs. M., 30 Hilltop Cr., Fairlight, N.S.W., 2094.
3139 ENJOUE SUKOSHI ANNETTE (N) (b), w 6/5/67, s Tophill Rhosbridge Riot (imp. U.K.), d Ch. Enjoue Petite Babette (Class 18).
3140 CH. ENJOUE PETITE BABETTE (N) (b), w 16/12/65, s Ch. Summercourt Sweep (imp. U.K.), d Enjoue Femme Josette C.D. (Class 19).

POODLES (TOY, under 11 ins.)

FOX, Mrs. V., 1 Attunga Cr., Seaford N., 3198.
3141 CARATUNGA WEE RHAPSODY (d), w 5/2/66, s Branslake Count Danillo (imp. U.K.), d Feathertop White Angel (Class 15).

FREEMAN, Mrs. D., 31 Payne St., Gladstone Park, Tullamarine, 3043.
3142 MONFREE SILVER JESTER (d), w 9/2/68, s Jalahalli Silver Dewdrop (imp. U.K.), d Winglou Silver Julieta (Miniature under 15 in.) (Class 13, 14).

GREEN, Dr. & Mrs. A. J. H., 39 Edward St., Essendon, 3040.
3143 CHINON MANON (b), w 15/5/67, s Chinon Court Jester, d Roselle Liza Doolittle (Miniature under 15 in.) (Class 18).

HARPER, Mrs. V., 47 Somerville Rd., Yarraville, 3013.
3144 TRELOR PRAWN DELIGHT (d), w 31/5/67, br Mrs. L. Neve, s Curlywick Prawn Cocktail (imp. U.K.), d Trelor Touch O Honey (Class 14).

HEWETT, Mrs. E., Swamp Rd., Yannathan, 3981.
3145 LEREVE PETITE POOCHE (b), w 7/1/68, br Mrs. D. Searle, s Ch. Vibodo Sam Small, d Parfait Petite Reine (Class 17).

HILLGROVE, Mrs. E. H., 1133 Main Rd., Eltham, 3095.
3146 CANDIFLOSS TAFFI (b), w 24/2/65, s Ch. Blanchefontaine Orlando (imp. U.K.), d Silver Raine Candi (Class 20).

HODGES, Mr. & Mrs. R. J., 60 Atherton St., Downer, A.C.T., 2602.
3147 KARLANDA SILVER IMP (C) (d), w 16/3/68, s Ch. Colebrook Silver Dot, d Ch. Colebrook Wee Rana (Class 13).

HOLLOLE, Mrs. N. M., Cromer, Powlett Rvr., R.M.D., via Wonthaggi, 3995.
3148 CONALYN PRUDENCE (b), w 1/4/66, s Ch. Vibodo Sam Small, d Merlynhall Princess (Class 19).

HUDEK, Mrs. L., Retreat Rd., Bendigo, 3550.
3149 CH. RESERVIEW GOLD NUGGET (d), w 10/5/65, br Reserview Kennels, s Rhosbridge Golden Guinea (imp. U.K.), d Rhosbridge Golden Bubble (imp. U.K.) (Class 16).
3150 CH. RESERVIEW PETIT KING (d), w 9/11/63, br Reserview Kennels, s Blanchefonatine Aussie King (imp. U.K.), d Montoya Terri (Class 16).

KELLETT, Miss N. E., Flat 2/25 Ralston St., S. Yarra, 3141.
3151 KELNON KATRINA KIRRILY (b), w 23/9/67, s Sudbrook Sunday Knight (imp. U.K.), d Reserview Petite Fleur (Class 17, 18).

LORINA KENNELS, 106 Lambert Rd., Royston Park, S.A., 5070.
3152 CH. MOULIN WEE SIR JASPER (S) (d), w 30/7/65, br Moulin Kennels, s Ch. Toyroyal Little Bandit, d Omuka Wee Platina (Class 16).

LUKACS, Miss B., 11 Thornton St., Oakleigh S., 3167.
3153 PROUDAIRE TOY ISSUE (b), w 5/3/68, s Proudaire Bragabout Me (Miniature under 15 in.), d Ch. Proudaire Black Lady (Miniature under 15 in.) (Class 17).

McCAUL, Miss M., Springvale Rd., Springvale S., 3172.
3154 RESERVIEW MICHTOU (b), w 6/10/64, br Reserview Kennels, s Ch. Strawcot Wee Anton (imp. U.K.), d Montoya Little Urchin (Class 20).

McCUTCHEON, Mrs. D. L., 34 Queen St., Melbourne, 3000.
3155 JOLINTHY JACQUES NOIR (d), w 18/2/68, s Ch. Summercourt Sweep (imp. U.K.), d Bonheur Bo Peep (Class 13).
3156 JOLINTHY GEORGETTE (b), w 18/2/68, s Ch. Summercourt Sweep (imp. U.K.), d Bonheur Bo Peep (Class 17).

MERCER, Mr. & Mrs. R., Flat 1/14 Athol St., Moonee Ponds, 3039.
3157 CH. RESERVIEW STRAWVIEW (d), w 7/4/63, br Reserview Kennels, s Ch. Strawcot Wee Anton (imp. U.K.), d Reserview Wee Joliette (Class 16).

MITCHELL, Mrs. R. D., 17 Stanley St., Glengowrie, S.A., 5044.
3158 CH. IVADOT ANTION (S) (d), w 13/5/66, s Ch. Damors La Gai Dancer, d Ch. Suntee Gi Gi (Class 15).

MORSE, Mrs. F., 14 Beach St., Caulfield, 3162.
3159 SHARONDE SHEERNESS (b), w 22/11/66, br Sharonde Kennels, s Ch. Vibodo Sam Small, d Ch. Sharonde Pompernette (Class 19).
3160 CH. DARMONEE PENNY (b), w 15/3/65, s Blanchefontaine Rhesus (imp. U.K.) (Miniature under 15 in.), d Seivad Glamour Girl (Miniature under 15 in.) (Class 20).

MUIR, Mrs. B., 10 Buley St., Hawthorn, 3123.
3161 BONHEUR THISTLEDOWN (b), w 1/7/67, s Parfait Bombe Alaska, d Aurillac Clematis (imp. U.K.) (Class 18, 20).
3162 BONHEUR TIDDLEY WINKS (b), w 17/11/64, s Ch. Puphph Latoka Pericles (imp. U.K.), d Ch. Pleiades Periwinkle (imp. U.K.) (Class 20).

MUIR, Mesdames B., & A. Miller, 10 Buley St., Hawthorn, 3126.
3163 BONHEUR FLEUR DETABAC (b), w 23/9/66, br Mrs. B. Muir, s Ch. Rhosbridge Rare Bird (imp. U.K.), d Ch. Pleiades Periwinkle (imp. U.K.) (Class 20, 21).

MULHALL, Mr. & Mrs. L. T., 39 Cairnes Cr., Malvern E., 3145.
3164 CH. MIRANLYN MAXINE (b), w 16/3/66, s Ch. Frenches Stoneham Silver Diamond (imp. U.K.), d Ch. Capaulla Michelle (Class 20).

MURPHY, Miss M., 257 The Bvd., Garden City, 3207.
3165 DESAMIS SILVA YOYO (b), w 30/10/64, s Ch. Frenches Stoneham Silver Diamond (imp. U.K.), d Vibodo Fi Fi (Miniature under 15 in.) (Class 20).

NEVE, Mrs. L., 24 Aero Rd., Ingleburn, N.S.W., 2565.
3166 CH. TRELOR THE LITTLE TOFF (d), w 1/12/65, s Darwin Dragon (imp. U.K.), d Bordelac Beauty Rose (Class 15).

NEWLOOK KENNELS, Flat 1/14 Athol St., Moonee Ponds, 3039.
3167 NEWLOOK BLACK BEAUTY (d), w 1/3/67, s Reserview Little Rogue, s Reserview Wee Betsy (Class 15).
3168 RESERVIEW TOY TERRIFIC (d), w 28/8/66, br Reserview Kennels, s Branslake Count Danillo (imp. U.K.), d Montoya Little Urchin (Class 15, 22).
3169 RESERVIEW LITTLE ROGUE (d), w 9/11/63, br Reserview Kennels, s Blanchefontaine Aussie King (imp. U.K.), d Montoya Terri (Class 16).
3170 RESERVIEW TINYMAN (d), w 8/12/63, br Reserview Kennels, s Ch. Reserview Mr. Small, d Fan Tan Minette (Class 16).

NIPPE, Mr. & Mrs. G. C., 31 Clydesdale St., Box Hill, 3128.
3171 CUILOMA CASANOVA (d), w 3/10/67, br Mrs. M. Riley, s Ch. Miranlyn Lucien, d Harrieba Miss Gemey (Class 13, 22).

OSBORNE, Mrs. M. F., 29 Balmoral Cr., Geelong N., 3215.
3172 SANGPUR OCTAVIAN (d), w 24/1/68, br N. Downes, s Ch. Frenches Stoneham Silver Diamond (imp. U.K.), d Sharonde Tinka Belle (Class 13).
3173 CH. DEMONTJOLI JACQUELINE (b), w 1/3/63, br Mrs. M. Wells, s Ch. Frenches Stoneham Silver Diamond (imp. U.K.), d Tynista Leila (Class 20).
3174 PALAWIN POPETTE (N) (b), w 12/5/67, br Mrs. L. C. Pitt, s Summercourt Cicero, d Palawin Jo Jette (Class 18).

PAULKE, Mrs. P., 80 Isabella St., Geelong W., 3218.
3175 DAMOURS SILVER SASH (S) (b), w 27/10/67, br Mrs. P. M. Amor, s Elphincourt Silver Sash (imp. U.K.), d Sangpur Silver Trinket (Class 17).
3176 CH. TYNEMOUTH SILVER CHARM (b), w 10/7/65, br Mr. & Mrs. W. S. Porter, s Blanchefontaine Rhesus (imp. U.K.) (Miniature under 15 in.), d Sharonde Silva Chiffon (Class 20).

RESERVIEW KENNELS, Daylesford Rd., Drummond, 3446.
3177 RESERVIEW AUTUMN GOLD (d), w 15/1/68, s Bordelac Bush Fire (N), d Rhosbridge Golden Bubble (imp. U.K.) (Class 13).
3178 RESERVIEW SNOWSHEEN (b), w 15/1/68, s Toproyal Cent (S), d Reserview Lil Countess (Class 17).
3179 RESERVIEW TWINKS (b), w 11/9/67, s Ch. Reserview Mr. Small, d Reserview Toyota (Class 18).
3180 RESERVIEW BALLET GIRL (b), w 12/10/67, s Blanchefontaine Aussie King (imp. U.K.), d Blanchefontaine Aussie Sue (imp. U.K.) (Class 18).

POODLES (TOY, under 11 ins.)

ROBSHAW, Miss L., 4 Eyre Crt., Lower Templestowe, 3107.
3181 GOLDENELMS TINKERBELLE (b), w 17/9/66, br Mrs. D. E. Hales, s Colebrook Our Tartar, d Junedale Miss Katie (Miniature under 15 in.) (Class 30).

ROLLINS, B. I., 152 Retreat Rd., Bendigo, 3550.
3182 ROSTEPH SAKI (d), w 24/11/67, br Mrs. C. C. Bingham, s Ch. Vibodo Sam Small, d Peteringa Jacqueline (Class 13).

RYAN, Mrs. L., 585 Middleborough Rd., Box Hill N., 3129.
3183 DESLO MISS DIXIE (b), w 25/5/67, s Tophill Rhosbridge Riot (imp. U.K.), d Deslo Little Debutante (Miniature under 15 in.) (Class 18, 20).

SEARLE, Mrs. D., 17 Sheehans Rd., Blackburn, 3130.
3184 CH. PARFAIT TINKER BELLE (b), w 26/3/66, br Mrs. H. W. Langley, s Ch. Blanchefontaine Orlando (imp. U.K.), d Parfait Petite Reine (Class 20, 21).

SHARONDE KENNELS, 22 Keys St., Beaumaris, 3193.
3185 CARATUNGA WEE SYMPHONY (d), w 10/7/67, br Mrs. V. Fox, s Caratunga Wee Rhapsody, d Omuka Coquette (Miniature under 15 in.) (Class 14).
3186 SHARONDE SILVA SKYLARK (b), w 19/10/66, s Elphincourt Silver Sash (imp. U.K.), d Blanchefontaine Cora (imp. U.K.) (Class 19).

SHEPHERD, Mr. & Mrs. J., Linehams Rd., Yannathan Lwr., 3981.
3187 JAVINE DAFELAN (b), w 14/2/67, br Mrs. J. Jones, s Ch. Vibodo Sam Small, d Trelyn Marnetta (Class 19, 20, 21).

SHEPHERD, Mr. & Mrs. R., 21 Neal St., Bayswater, 3153.
3188 BEAUSHEL ANGELIQUE (b), w 17/12/66, br Mrs. J. Foley, s Dequita Petit Tedibear, d Fontana Senorita (Class 19, 20).

SLADE, Mrs. H., Box 461, Morwell, 3840.
3189 TRELOR TINY TAMMY (N) (b), w 13/11/67, br Trelor Kennels, s Trelor The Little Toff, d Petite Ami Opal (Class 17).

TILCHA KENNELS, 64 Old Eltham Rd., Lwr. Plenty, 3093.
3190 SHARTUSH SILVER BABY (d), w 23/12/67, br G. Laurens, s Burlap Bo Bo, d Lahoupette Mischief (Miniature under 15 in.) (Class 13).
3191 TILCHA CHIFFON LACE (b), w 19/5/65, s Burlap Bo Bo, d Durtzane Samantha (Miniature under 15 in.) (Class 20).

TRAINOR, Mrs. D., 17 Apex Av., Belmont, 3216.
3192 SANGPUR SILVER ROSE (b), w 24/1/68, br N. Downes, s Ch. Frenches Stoneham Silver Diamond (imp. U.K.), d Sharonde Tinka Belle (Class 17).

UMNEY, Miss J., 68 Westerfield Dve., Clayton N., 3168.
3193 VIBODO SILVER SUNBEAM (d), w 17/4/67, br Mesdames I. Huntley & V. Sharp, s Vibodo Silver Baron, d Vibodo Blue Sapphire (Class 14, 16).

WALKER, Mr. & Mrs. R., 4 Reuben St., Ferntree Gully, 3156.
3194 REETPETITE MISS TIFANY (b), w 30/5/67, s Ch. Blanchefontaine Orlando (imp. U.K.), d Moylarg Gay Moonbeam (Miniature under 15 in.) (Class 18).

Class 13. PUPPY DOG.

3123 Brooks, Mrs. M., RESERVIEW BLACK BUTTON.
3 - 3137 Emco Kennels, RESERVIEW FIREGLOW.
3142 Freeman, Mrs. D., MONFREE SILVER JESTER
3147 Hodges, Mr. & Mrs. R. J., KARLANDA SILVER IMP (C).
3155 McCutcheon, Mrs. D. L., JOLINTHY JACQUES NOIR.
2 - 3171 Nippe, Mr. & Mrs. G. C., CUILOMA CASANOVA.
3172 Osborne, Mrs. M. F., SANGPUR OCTAVIAN.
3177 Reserview Kennels, RESERVIEW AUTUMN GOLD.
1 - 3182 Rollins, B. I., ROSTEPH SAKI.
3190 Tilcha Kennels, SHARTUSH SILVER BABY.

Class 14. JUNIOR DOG.

2 - 3122 Bingham, Mrs. C. C., ROSTEPH RAPHAEL.
3 - 3125 Casemore, Mrs. L. M., BEAUSHEL HOUPETTE.
1 - 3132 Darley, Mrs. J., & J. Edwards, BARSBRAE OUTWARD BOUND (imp. U.K.).
3144 Harper, Mrs. V., TRELOR PRAWN DELIGHT.
3185 Sharonde Kennels, CARATUNGA WEE SYMPHONY.
3193 Umney, Miss J., VIBODO SILVER SUNBEAM.
(3142) Freeman, Mrs. D., MONFREE SILVER JESTER.

Class 15. INTERMEDIATE DOG.

2 - 3128 Colebrook Kennels, COLEBROOK MR. CHIPS.
3135 Downes, N., SANGPUR SILVER SPECTRE.
1 - 3136 Dyson, Mesdames D. C., & P. Maclaren, GLENWIN SIMON BROWN.
3141 Fox, Mrs. V., CARATUNGA WEE RHAPSODY.
3 - 3158 Mitchell, Mrs. R. D., CH. IVADOT ANTION (S).
3166 Neve, Mrs. L., CH. TRELOR THE LITTLE TOFF.
3167 Newlook Kennels, NEWLOOK BLACK BEAUTY.
3168 Newlook Kennels, RESERVIEW TOY TERRIFIC.

Class 16. OPEN DOG.

3124 Burghart, Mrs. C., TILCHA JULIE.
3 - 3149 Hudek, Mrs. L., CH. RESERVIEW GOLD NUGGET.
1 - 3150 Hudek, Mrs. L., CH. RESERVIEW PETIT KING.
2 - 3152 Lorina Kennels, CH. MOULIN WEE SIR JASPER (S).
3157 Mercer, Mr. & Mrs. R., CH. RESERVIEW STRAWVIEW.
3169 Newlook Kennels, RESERVIEW LITTLE ROGUE.
3170 Newlook Kennels, RESERVIEW TINYMAN.
(3193) Umney, Miss J., VIBODO SILVER SUNBEAM.

3150 - **Challenge Certificate—Best Dog.**

Class 17. PUPPY BITCH.

1 - 3134 Doreian, Mr. & Mrs. R. N., RESERVIEW WEE TREASURE.
3145 Hewett, Mrs. E., LEREVE PETITE POOCHE.
3151 Kellett, Miss N. E., KELNON KATRINA KIRRILY.
3153 Lukacs, Miss B., PROUDAIRE TOY ISSUE.
3156 McCutcheon, Mrs. D. L., JOLINTHY GEORGETTE.
3175 Pauke, Mrs. P., DAMOURS SILVER SASH (S).
3178 Reserview Kennels, RESERVIEW SNOWSHEEN.
2 - 3189 Slade, Mrs. H. G., TRELOR TINY TAMMY (N).
3 - 3192 Trainor, Mrs. D., SANGPUR SILVER ROSE.

Class 18. JUNIOR BITCH.

3127 Cole, Mrs. H., RESERVIEW COVER GIRL.
1 - 3131 Darley, Mrs. P., TOUPETTIX TIPTOE (N).
3 - 3133 Doreian, Mr. & Mrs. R. N., CADEAU LITTLE ATOM.
3138 Forster, W., RESERVIEW APRICOTE JAM.
3139 Foster, Mrs. M., ENJOUE SUKOSHI ANNETTE (N).
3143 Green, Dr. & Mrs. A. J. H., CHINON MANON.
3161 Muir, Mrs. B., BONHEUR THISTLEDOWN.
3174 Osborne, Mrs. M. F., PALAWIN POPETTE (N).
3179 Reserview Kennels, RESERVIEW TWINKS.
3180 Reserview Kennels, RESERVIEW BALLET GIRL.
2 - 3183 Ryan, Mrs. L., DESLO MISS DIXIE.
3194 Walker, Mr. & Mrs. R., REETPETIE MISS TIFANY.
(3151) Kellett, Miss N. E., KELNON KATRINA KIRRILY.

POODLES (Toy, under 11 ins.)—PUGS

Class 19. INTERMEDIATE BITCH.

1 - 3126 Caton, Mrs. E. S., CH. DUBARRY DUBONNE AMOUR.
2 - 3129 Colebrook Kennels, COLEBROOK WEE BABS.
3140 Foster, Mrs. M., CH. ENJOUE PETITE BABETTE (N).
3148 Hollole, Mrs. N. M., CONALYN PRUDENCE.
3159 Morse, Mrs. F., SHARONDE SHEERNESS.
3186 Sharonde Kennels, SHARONDE SILVA SKYLARK.
3 - 3187 Shepherd, Mr. & Mrs. J., JAVINE DEFELAN.
3188 Shepherd, Mr. & Mrs. R., BEAUSHEL ANGELIQUE.

Class 20. OPEN BITCH.

3130 Colebrook Kennels, EVEBROOK WEE GAYE.
3146 Hillgrove, Mrs. E. H., CANDIFLOSS TAFFI.
3154 McCaul, Miss M., RESERVIEW MICHTOU.
3 - 3160 Morse, Mrs. F., CH. DARMONEE PENNY.
3162 Muir, Mrs. B., BONHEUR TIDDLEY WINKS.
2 - 3163 Muir, Mesdames B., & A. Miller, BONHEUR FLEUR DETABAC.
5 - 3164 Mulhall, Mr. & Mrs. L. T., CH. MIRANLYN MAXINE.
3165 Murphy, Miss M., DESAMIS SILVA YO YO.
3173 Osborne, Mrs. M. F., CH. DEMONTJOLI JACQUELINE.
4 - 3176 Paulke, Mrs. P., CH. TYNEMOUTH SILVER CHARM.
1 - 3184 Searle, Mrs. D., CH. PARFAIT TINKER BELLE.
3191 Tilcha Kennels, TILCHA CHIFFON LACE.
(3161) Muir, Mrs. B., BONHEUR THISTLEDOWN.
(3183) Ryan, Mrs. L., DESLO MISS DIXIE.
(3187) Shepherd, Mr. & Mrs. J., JAVINE DAFELAN.
(3188) Shepherd, Mr. & Mrs. R., BEAUSHEL ANGELIQUE.

3184 **Challenge Certificate—Best Bitch.**

PUGS

ALEXANDER, F. & Mrs. D., 33 Lamb St., Plumpton, N.S.W., 2761.
3195 AUREATE JOY BELLE (N) (b), w 20/10/67, s Ch. Aureate Gay Win, d Ch. Aureate Mi Daintee (Class 7).
3196 AUREATE GAY AMBER (N) (b), w 17/7/66, s Ch. Aureate Sir Winston, d Ch. Majestic Gay Belle (Class 11).
3197 CH. AUREATE MI DELLA (N) (b), w 18/6/63, br Mrs. H. Chew, s Aureate Marquis, d Aureate Mignon (Class 12).
3198 CH. AUREATE GAY WIN (N) (d), w 17/7/66, s Ch. Aureate Sir Winston, d Ch. Majestic Gay Belle (Class 3).
3199 CH. AUREATE SIR WINSTON (N) (d), w 8/10/64, br Mrs. H. Chew, s Aureate Mi Solace, d Hamsterley Adorable (Class 6).

BARLING, Mrs. L., 24 Mountain View Av., Avondale Heights, 3034.
3200 LINFRED ALI TOI (d), w 27/9/67, br Mrs. G. Beard, s Ch. Linfred Ali Kal, d Linfred Toyota (Class 1).

BEARD, Mrs. G., 8 Allaville Av., Gardiner, 3146.
3201 LEELONG LEAH (b), w 28/7/66, br Mrs. J. O. Longley, s Ch. Linfred Ali Kal, d Ch. Tengwah China Lee (N) (Class 9).
3202 LINFRED BLAK JADE (b), w 16/2/66, s Linfred Blak Boi, d Ch. Pugvale Suzie Wong (Class 10).
3203 LINFRED TOYOTA (b), w 30/4/66, s Ch. Hamsterley China Ley (N), d Linfred Casey (Class 11).
3204 CH. LINFRED BRIDGOT (b), w 5/2/64, s Ch. Kiwanis Kalypso (N), d Linfred Facination (Class 12).

BEARD, Mesdames G. & F. M. Caldwell, 21 Cuiletts Rd., Lara, 3212.
3205 LINFRED THECHINAMAN (d), w 27/9/67, br Mrs. G. Beard, s Ch. Linfred Ali Kal, d Linfred Toyota (Class 1).

BEARD, Mrs. G., & Mr. & Mrs. F. Manchester, 8 Allaville Av., Gardiner, 3146.
3206 CH. HAMSTERLEY CHINA LEY (N) (d), w 20/8/64, br K. J. & Mrs. Wanless, s Teng Wah China Lad, d Hazelbridge Lyn (imp. U.K.) (Class 6).

CALDWELL, Mrs. F. M., 21 Cuiletts Rd., Lara, 3212.
3207 LINFRED JUSTIN (d), w 16/11/65, br Mrs. G. Beard, s Linfred Mi Boi, d Linfred Dubonnet (Class 3).

DOWNEY, N. G., 2 Tyrone St., Ormond, 3204.
3208 WESTCOURT VALIANT (d), w 29/8/67, s Ch. Aureate Dyna Mite (N), d Westcourt Bernadette (Class 2).
3209 WESTCOURT COLLETTE (b), w 13/10/67, s Westcourt Ebony King, d Westcourt Annette (Class 7).
3210 LANA OF DALGRON (imp. N.Z.) (b), w 29/12/66, br Mrs. E. Baer, s Click of Dalgron, d Lowtherhurst Bobbette (Class 9).
3211 WESTCOURT EBONY PEARL (b), w 22/7/66, s Westcourt Ebony King, d Aurelia Black Opal (Class 11).

FULLERTON, Miss N., 4 Shiel St., Wangaratta, 3677.
3212 ABRAC SU LIN (b), w 26/11/66, br P. & Miss D. Connellan, s Linfred Murphy, d Rosea Cynthia (Class 9, 11, 12).

FURLONGER, Mrs. A., 895 Rathdown St., Carlton N., 3168.
3213 HALPRIDGE SAMMY (d), w 25/11/66, br A. & Mrs. H. V. Hajszuk, s Ch. Oratorio Dominicus (S), d Pugvale Bynee (Class 5).
3214 ORATORIO JUANITA (b), w 6/2/66, br Mrs. M. O'Keefe, s Ch. Roundalay Tammy (imp. N.Z.), d Oratorio Ninetta (S) (Class 10).

GAILYN KENNELS, 31 Heathfield Rise, Box Hill N., 3129.
3215 GAILYN GOLD BARON (d), w 6/9/67, s Gailyn Gemini, d Ch. Gailyn Gay Gypsy (Class 4).
3216 GAILYN GALAXY (b), w 6/9/67, s Gailyn Gemini, d Ch. Gailyn Gay Gypsy (Class 8).
3217 CH. GAILYN GAY GYPSY (b), w 27/9/64, s Ch. Kiwanis Kalypso (N), d Battersea Vanessa (Class 12).

GAILYN KENNELS, & Mrs. D. Thorpe, 45 Leonard Av., St. Albans, 3021.
3218 GAILYN GEMINI (d), w 11/2/66, br Gailyn Kennels, s Oratorio Mathew (S), d Leelong Tamara (N) (Class 5).

GLENINE KENNELS, 202 Glen Iris Rd., Glen Iris, 3146.
3219 RAETIHI TIKI (d), w 11/11/67, br Mr. & Mrs. J. J. McDonald, s Gailyn Grenadier, d Glenine Sue (Class 1).

HAJCZUK, A. & Mrs. H. V., 62 Oxford St., Newport, 3015.
3220 HALPRIDGE TOI SON (d), w 11/6/65, s Linfred King, d Pugvale Bynee (Class 6).
3221 HALPRIDGE PRIM JADE (b), w 25/11/66, s Ch. Oratorio Dominicus (S), d Pugvale Bynee (Class 10).
3222 HALPRIDGE SMOKEY (d), w 25/11/66, s Ch. Oratorio Dominicus (S), d Pugvale Bynee (Class 5).

HASLAM, Mr. & Mrs. A., 108 Tramway Pde., Beaumaris, 3193.
3223 STRATHBROOK BLACK BEAU (d), w 15/9/67, br Mrs. P. D. Stratford, s Linfred Blak Boi, d Linfred Trilby (Class 2).

HOPKINS, Mrs. M., 27 Heathfield Rise, Box Hill N., 3139.
3224 GAILYN GAY CINDY (b), w 20/11/66, br Gailyn Kennels, s Gailyn Sir Monty, d Leelong Tamara (N) (Class 11).

LAIDLAW, Mr. & Mrs. A. L., Lot 126 Camber Av., Park Orchards, 3114.
3225 AURELIA KITTY MAGEE (b), w 31/5/66, s Eng. Ch. Greentubs Mulligan (imp. U.K.), d Aurelia Mistral (Class 9).
3226 CH. AURELIA BLACK BEAUTY (b), w 4/2/65, s Eglon of Rydens (imp. U.K.), d Aurelia Mistral (Class 12).

LORD, Mrs. G., 44 Badgery Av., Homebush, N.S.W., 2140.
3227 CH. TENG WAH CHINA LAD (N) (d), w 2/11/62, s Ch. Aureate China Son, d Ch. Aureate China Toi (Class 6).
3228 TENG WAH PEPPI (N) (d), w 26/11/65, s Ch. Aureate China Son, d Ch. Aureate China Toi (Class 3).
3229 TENG WAH GEORGI BOI (N) (d), w 4/8/67, s Ch. Teng Wah China Lad, d Teng Wah Ma Ling (Class 2).
3230 TENG WAH DANDI (N) (d), w 8/9/65, s Ch. Teng Wah Yankee, d Selcrost China Dinah (Class 5).

PUGS

3231 CH. TENG WAH YANKEE (N) (d), w 5/12/63, s Ch. Aureate China Son, d Ch. Aureate China Toi (Class 6).
3232 CH. ORATORIO PEDRO (d), w 19/12/64, br Mrs. M. O'Keefe, s Ch. Aureate China Son (N), d Ch. Oratorio Bruinetta (S) (Class 6).
3233 ORATORIO YANETTA (b), w 18/11/66, br Mrs. M. O'Keefe, s Ch. Teng Wah Yankee (N), d Ch. Oratorio Bruinetta (S) (Class 11).
3234 TENG WAH MA LING (N) (b), w 5/3/66, s Ch. Oratorio Pedro, d Ch. Teng Wah China Kam (Class 9).
3235 TENG WAH KELLI (N) (b), w 26/11/65, s Ch. Aureate China Son, d Ch. Aureate China Toi (Class 12).
3236 CH. ORATORIO MARIANNE (S) (b), w 19/12/64, br Mrs. M. O'Keefe, s Ch. Aureate China Son (N), d Ch. Oratorio Bruinetta (Class 12).

LYALL, Mr. & Mrs. R. M., 362 Glenferrie Rd., Malvern, 3144.
3237 BOONGALA GEORGE (imp. U.K.) (d), w 24/9/67, s Ch. Bo Dammit of Ide, d Carol of Martlesham (Class 2, 5, 6).
3238 CAROL OF MARTLESHAM (imp. U.K.) (b), w 29/7/65, br Mrs. N. Gifford, s Tempest of Martlesham, d Carolina of Martlesham (Class 10, 11, 12).
3239 BOONGALA CINDER (imp. U.K.) (b), w 26/10/66, br Mrs. N. Gifford, s Ch. Tertius Inkpen of Pyebeta, d Harloo Tabitha (Class 3, 4, 5).

McDOUGALL, Mrs. K. P., 1 Marian St., Hawthorn, 3122.
3240 YATLA SUNNY BOY (d), w 13/3/68, s Linfred Danni Boi, d Linfred Katie (Class 1).
3241 YATLA NAPOLEON (d), w 7/2/67, s Linfred Mi Boi, d Boxshall Chicki (Class 3).
3242 LINFRED DANNI BOI (d), w 30/4/66, br Mrs. G. Beard, s Ch. Hamsterley China Ley (N), d Linfred Casey (Class 5, 22).
3243 YATLA JOSEPHINE (b), w 13/3/68, s Linfred Danni Boi, d Linfred Katie (Class 7).
3244 LINFRED KATIE (b), w 16/2/66, br Mrs. G. Beard, s Linfred Blak Boi, d Ch. Pugvale Suzie Wong (Class 11).

McGOVAN, D. W., & Mrs. P. D. Stratford, 856 Glenhuntly Rd., Caulfield S., 3162.
3245 STRATHBROOK TUAN MAC (d), w 15/3/68, br Mrs. P. D. Stratford, s Gailyn Gemini, d Strathbrook Blak Cameo (Class 1).

MORGANS, Mrs. V. L., 29 Hargreave St., Huntingdale, 3166.
3246 CH. LEELONG MARCUS (d), w 11/1/66, br Mrs. J. O. Longley, s Ch. Oratorio Dominicus (S), d Leelong Nandina (N) (Class 3).
3247 ORATORIO MATHEW (S) (d), w 27/10/64, br Mrs. M. O'Keefe, s Ch. Oratorio Dominicus, d Braidwood Chiquita (Class 5).

O'KEEFE, Mrs. M., 8 Macedon Av., Balwyn N., 3410.
3248 CH. ORATORIO CHIQUITA (b), w 18/11/66, s Ch. Teng Wah Yankee (N), d Ch. Oratorio Bruinetta (S) (Class 9).
3249 CH. ORATORIO NINETTA (S) (b), w 28/11/64, s Ch. Aureate China Son (N), d Ch. Oratorio Bruinetta (Class 12).
3250 CH. ORATORIO BRUINETTA (S) (b), w 13/1/61, s Ch. Haldene Marshall, d Patrian Juno (Class 12).

O'KEEFE, Mrs. M., & P. M. Wilson, 8 Macleod Av., Balwyn N., 3410.
3251 ORATORIO FINALE (b), w 2/12/67, br Mrs. M. O'Keefe, s Teng Wah Peppi (N), d Ch. Oratorio Bruinetta (S) (Class 7).

PARRY, Mr. & Mrs. H., 135 Coronation St., Footscray W., 3012.
3252 CH. ROUNDALAY IM A DANDEE (imp. N.Z.) (d), w 22/1/66, br J. Charters, s Ch. Goldjim Silvio, d Ch. Roundalay Gaiety Girl (Class 6).
3253 GLAHARODON GOLDA (b), w 3/6/67, s Ch. Roundalay Im a Dandee (imp. N.Z.), d Ch. Glaharodon Yung Su (Class 8).

PRIME, Mrs. M., 4 Kennedy St., Maryborough, 3465.
3254 GNARPURT REBEL (d), w 24/10/66, br Mrs. B. Woods, s Ch. Pugvale Silver Comet, d Boriska Lady Kaye (Class 11).

PRIMROSE, Mrs. R., 1 Minona St., Hawthorn, 3122.
3255 YATLA CHAN (d), w 25/11/67, br Mrs. K. P. McDougall, s Linfred Danni Boi, d Boxshall Chicki (Class 1).

QUICK, Mrs. M., Box 95, Kerang, 3579.
3256 NORPINE VIV BOY (d), w 23/11/66, br Mrs. C. J. Troy, s Ch. Teng Wah Sonny Boi (N), d Ch. Wah Kya Sun Su (N) (Class 6, 21).
3257 NORPINE VIV LARRIE (b), w 23/11/66, br Mrs. C. J. Troy, s Ch. Teng Wah Sonny Boi (N), d Ch. Wah Kya Sun Su (N) (Class 9).
3258 STRATHBROOK GAY MINK (b), w 22/10/64, br Mrs. P. D. Stratford, s Ch. Aureate Dyna Mite (N), d Ch. Pugvale Susie Wong (Class 12).

ROE, Mrs. I., 4 Neilson St., Granville, N.S.W., 2142.
3259 TENG WAH DON JUAN (N) (d), w 5/3/66, br Mrs. G. Lord, s Ch. Oratorio Pedro, d Ch. Tang Wah China Kam (Class 5).
3260 CH. WAH KYA TANYA (N) (b), w 22/6/63, br E. Owens, s Ch. Larrakya Dino, d Ch. Teng Wah Susie Wong (Class 12).

SCOTT, Miss L., P.O., Barnawartha, 3688.
3261 GILGAI LADY MIA (b), w 1/3/68, br Mrs. E. Stringer, s Ch. Pugvale Silver Comet, d Maygoon Jenny Lee (Class 7).

SMITH, Mrs. L., 1 Thornton Av., Surrey Hills, 3127.
3262 BISTO CHENG WAH (d), w 3/12/67, s Aureate Chorister (N), d Petworth Pollyanna (N) (Class 1).

SMITHETT, W. M. & Mrs. E. M., 13 Warrigal Rd., Oakleigh, 3166.
3263 CEECEE JOCK (d), w 10/12/67, s Ceecee Geronimo, d Rena Mary Poppins (Class 1).
3264 CEECEE JILL (b), w 10/12/67, s Ceecee Geronimo, d Rena Mary Poppins (Class 7).
3265 RENA MARY POPPINS (b), w 15/11/65, br Mrs. E. M. Cooper, s Pugvale Bing, d Rena Jenny (Class 12).

STRATFORD, Mrs. P. D., 22 Benbrook Av., Box Hill, 3129.
3266 STRATHBROOK HONEY TOI (b), w 15/3/68, s Gailyn Gemini, d Strathbrook Blak Cameo (Class 7).
3267 STRATHBROOK KOLOSKI (d), w 15/3/68, s Gailyn Gemini, d Strathbrook Blak Cameo (Class 1).

STRINGER, Mrs. E., Holly Green, Sunbury, 3249.
3268 CH. TANILLI TAKESHI (N) (d), w 30/11/64, br Mrs. P. Hendy, s Ch. Teng Wah China Lad, d Tanilli Belladare (Class 6).

THOMAS, Mr. & Mrs. R. H., 37 Wales St., Footscray W., 3012.
3269 GLAHARODON GAY BEAU (d), w 6/7/67, br Mr. & Mrs. H. Parry, s Ch. Roundalay Im a Dandee (imp. N.Z.), d Ch. Roundalay Dinky Di (imp. N.Z.) (Class 2, 22).
3270 ROBRODON LADY ZELDA (b), w 5/2/67, s Glaharodon Little Adja, d Hollylaun Countess (Class 11, 21).

Class 1. PUPPY DOG.

3200 Barling, Mrs. L., LINFRED ALI TOI.
3 3205 Beard, Mesdames G., & F. M. Caldwell, LINFRED THECHINAMAN.
3219 Glenine Kennels, RAETIHI TIKI.
3240 McDougall, Mrs. K. P., YATLA SUNNI BOY.
3245 McGovan, D. W., & Mrs. P. D. Stratford, STRATHBROOK TUAN MAC.
3255 Primrose, Mrs. R., YATLA CHAN.
3262 Smith, Mrs. L., BISTO CHENG WAH.
1 3263 Smithett, W. M. & Mrs. E. M., CEECEE JOCK.
2 3267 Stratford, Mrs. P. D., STRATHBROOK KOLOSKI.

Class 2. JUNIOR DOG.

3208 Downey, N. G., WESTCOURT VALIANT.
1 3223 Haslam, Mr. & Mrs. A., STRATHBROOK BLACK BEAU.
3229 Lord, Mrs. G., TENG WAH GEORGI BOI (N).
2 3237 Lyall, Mr. & Mrs. R. M., BOONGALA GEORGE (imp. U.K.).
3 3269 Thomas, Mr. & Mrs. R. H., GLAHARODON GAY BEAU.

Class 3. INTERMEDIATE DOG.

3198 Alexander, F. & Mrs. D., CH. AUREATE GAY WIN (N).
3207 Caldwell, Mrs. F. M., LINFRED JUSTIN.
3 3228 Lord, Mrs. G., TENG WAH PEPPI (N).
3239 Lyall, Mr. & Mrs. R. M., BOONGALA CINDER (imp. U.K.).
2 3241 McDougall, Mrs. K. P., YATLA NAPOLEON.
1 3246 Morgans, Mrs. V. L., CH. LEELONG MARCUS.

PUGS—PYRENEAN MOUNTAIN DOGS

Class 4. GRADUATE DOG.

1 — 3215 Gailyn Kennels, GAILYN GOLD BARON.
(3239) Lyall, Mr. & Mrs. R. M., BOONGALA CINDER (imp. U.K.).

Class 5. LIMIT DOG.

3213 Furlonger, Mrs. A., HALPRIDGE SAMMY.
3 — 3218 Gailyn Kennels, & Mrs. D. Thorpe, GAILYN GEMINI.
3222 Hajczuk, A. & Mrs. H. V., HALPRIDGE SMOKEY.
2 — 3230 Lord, Mrs. G., TENG WAH DANDI (N).
1 — 3242 McDougall, Mrs. K. P., LINFRED DANNI BOI.
3247 Morgans, Mrs. V. L., ORATORIO MATHEW (S).
3259 Roe, Mrs. I., TENG WAH DON JUAN (N).
(3237) Lyall, Mr. & Mrs. R. M., BOONGALA GEORGE (imp. U.K.).
(3239) Lyall, Mr. & Mrs. R. M., BOONGALA CINDER (imp. U.K.).
3254 TR. FROM CLASS 11

Class 6. OPEN DOG.

3199 Alexander, F. & Mrs. D., CH. AUREATE SIR WINSTON (N).
3206 Beard, Mrs. G., & Mr. & Mrs. F. Manchester, CH. HAMSTERLEY CHINA LEY (N).
3220 Hajczuk, A. & Mrs. H. V., HALPRIDGE TOI SON.
2 — 3227 Lord, Mrs. G., CH. TENG WAH CHINA LAD (N).
3231 Lord, Mrs. G., CH. TENG WAH YANKEE (N).
1 — 3232 Lord, Mrs. G., CH. ORATORIO PEDRO.
3252 Parry, Mr. & Mrs. H., CH. ROUNDALAY IM A DANDEE (imp. N.Z.).
3 — 3256 Quick, Mrs. M., NORPINE VIV BOY.
3268 Stringer, Mrs. E., CH. TANTILLI TAKESHI (N).
(3237) Lyall, Mr. & Mrs. R. M., BOONGARA GEORGE (imp. U.K.).

3232 — **Challenge Certificate—Best Dog.**

Class 7. PUPPY BITCH.

2 — 3195 Alexander, F. & Mrs. D., AUREATE JOY BELLE (N).
3209 Downey, N. G., WESTCOURT COLLETTE.
3 — 3243 McDougall, Mrs. K. P., YATLA JOSEPHINE.
1 — 3251 O'Keefe, Mrs. M., & P. M. Wilson, ORATORIO FINALE.
3261 Scott, Miss L., GILGAI LADY MIA.
3264 Smithett, W. M., & Mrs. E. M., CEECEE JILL.
3266 Stratford, Mrs. P. D., STRATHBROOK HONEY TOI.

Class 8. JUNIOR BITCH.

1 — 3216 Gailyn Kennels, GAILYN GALAXY.
3253 Parry, Mr. & Mrs. H., GLAHARODON GOLDA.

Class 9. INTERMEDIATE BITCH.

3201 Beard, Mrs. G., LEELONG LEAH.
3 — 3210 Downey, N. G., LANA OF DALGRON (imp. N.Z.).
3212 Fullerton, Miss N., ABRAC SU LIN.
3225 Laidlaw, Mr. & Mrs. A. L., AURELIA KITTY MAGEE.
2 — 3234 Lord, Mrs. G., TENG WAH MA LING (N).
1 — 3248 O'Keefe, Mrs. M., CH. ORATORIO CHIQUITA.
3257 Quick, Mrs. M., NORPINE VIV LARRIE.

Class 10. GRADUATE BITCH.

1 — 3202 Beard, Mrs. G., LINFRED BLAK JADE.
3 — 3214 Furlonger, Mrs. A., ORATORIO JUANITA.
3221 Hajczuk, A. & Mrs. H. V., HALPRIDGE PRIM JADE.
2 — 3238 Lyall, Mr. & Mrs. R. M., CAROL OF MATRIESHAM (imp. U.K.).

Class 11. LIMIT BITCH.

3196 Alexander, F. & Mrs. D., AUREATE GAY AMBER (N).
1 — 3203 Beard, Mrs. G., LINFRED TOYOTA.
3211 Downey, N. G., WESTCOURT EBONY PEARL.
3224 Hopkins, Mrs. M., GAILYN GAY CINDY.
3233 Lord, Mrs. G., ORATORIO YANETTA.
3244 McDougall, Mrs. K. P., LINFRED KATIE.
3254 Prime, Mrs. M., GNARPURT REBEL. TR. TO CLASS 5
2 — 3270 Thomas, Mr. & Mrs. R. H., ROBRODON LADY ZELDA.
(3212) Fullerton, Miss N., ABRAC SU LIN.
3 — (3238) Lyall, Mr. & Mrs. R. M., CAROL OF MARTLESHAM (imp. U.K.).

Class 12. OPEN BITCH.

3197 Alexander, F. & Mrs. D., CH. AUREATE MI DELLA (N).
3204 Beard, Mrs. G., CH. LINFRED BRIDGOT.
1 — 3217 Gailyn Kennels, CH. GAILYN GAY GYPSY.
5 — 3226 Laidlaw, Mr. & Mrs. A. L., CH. AURELIA BLACK BEAUTY.
2 — 3235 Lord, Mrs. G., TENG WAH KELLI (N).
3236 Lord, Mrs. G., CH. ORATORIO MARIANNE (S).
3249 O'Keefe, Mrs. M., CH. ORATORIO NINETTA (S).
3250 O'Keefe, Mrs. M., CH. ORATORIO BRUINETTA (S).
3 — 3258 Quick, Mrs. M., STRATHBROOK GAY MINK.
3260 Roe, Mrs. I., CH. WAH KYA TANYA (N).
3265 Smithett, W. M., & Mrs. E. M., RENA MARY POPPINS.
(3212) Fullerton, Miss N., ABRAC SU LIN.
4 — (3238) Lyall, Mr. & Mrs. R. M., CAROL OF MARTLESHAM (imp. U.K.).

3217 — **Challenge Certificate—Best Bitch.**

PYRENEAN MOUNTAIN DOGS

HODGSON, Miss B., Fordham Rd., Eltham, 3095.
3271 NIDAROS LORD BARON (d), w 10/12/65, br R. D. & Mrs. E. G. Williams, s Alamars Robbie (imp. N.Z.), d Dunnellan Sari (Class 15).

KING, Miss K. M., 14 Liston St., Burwood, 3125.
3272 CH. NIDAROS POLAR (d), w 10/12/65, br R. D. & Mrs. E. G. Williams, s Alamars Robbie (imp. N.Z.), d Dunellan Sari (Class 16).

NICHOLSON, Mrs. K. A., 33 Dickens St., Moonee Ponds, 3039.
3273 DUNNELLAN MELINDA (b), w 3/8/63, br Mr. & Mrs. H. J. Fullwood, s St. Girons Pioneer Premier (imp. U.K.), d Chateau Marilyn (Class 20).

PECK, F. C., David Rd., Warrandyte, 3113.
3274 NIDAROS BEAUTY (b), w 10/12/65, br R. D. & Mrs. E. G. Williams, s Alamars Robbie (imp. N.Z.), d Dunnellan Sari (Class 20).

Class 15. INTERMEDIATE DOG.

2 — 3271 Hodgson, Miss B., NIDAROS LORD BARON.

Class 16. OPEN DOG.

1 — 3272 King, Miss K. M., CH. NIDAROS POLAR.

✗ **Challenge Certificate—Best Dog.**

Class 20. OPEN BITCH.

2 — 3273 Nicholson, Mrs. K. A., DUNNELLAN MELINDA.
1 — 3274 Peck, F. C., NIDAROS BEAUTY.

✗ **Challenge Certificate—Best Bitch.**

RETRIEVERS (CURLY COATED)

BALZAN, A. J., 88 The Boulevard, Thomastown, 3074.
3275 SIRELOCK SIR MICHAEL (d), w 21/3/68, s Lectim Sir Cameron, d Blencowe Black Beauty (Class 13).
3276 BLENCOWE BLACK BEAUTY (b), w 1/7/66, br E. H. Troutbeck, s Ch. Tabilk Count Curlywee, d Tabilk Black Edweena (Class 19, 20).

BLAZEAWAY KENNELS, 48 Monash St., Box Hill, 3128.
3277 PAMIKA GYPSY MOTH (b), w 29/3/67, br T. R. Haywood, s Astrakhan Curli King C.D., d Blazeaway Gemini (Class 18, 20).

BLIGHT, Master G. H., 17 Jocelyn Tc., Parafield Gardens, S.A., 5107.
3278 CH. LECTIM LADY FIELD (b), w 27/4/66, br R. B. Mitchell, s Sarona Simon (imp. U.K.), d Tabilk Black Norah (Class 20).

COOPER, Mrs. M. R., 10 Rowena St., Caulfield, 3162.
3279 TABILK BLACK RAGS (d), w 4/11/62, br O. Michelson, s Annmah Black Duke, d Lectim Wendy (Class 16).

MATTHEWS, Miss R. M., 8 Grenhilda Rd., Rosanna, 3084.
3280 LECTIM BAYSTONE (d), w 25/7/67, br R. B. Mitchell, s Sarona Simon (imp. U.K.), d Tabilk Black Norah (Class 14).

ROBERTS, Mr. & Mrs. G. P., 26 Shelford Gr., Dingley, 3172.
3281 SIRELOCK SATCHMO (d), w 21/3/68, br A. J. Balzan, s Lectim Sir Cameron, d Blencowe Black Beauty (Class 13, 14).

ROBERTSON, H. W., 11 Wamba Rd., Bentleigh E., 3165.
3282 TEALBROOK BELINDA (b), w 8/4/67, br Tealbrook Kennels, s Ch. Tealbrook Black Knight, d Tealbrook Black Naiad (Class 18).

TEALBROOK KENNELS, Rosehill Rd., Eltham S., 3095.
3283 TEALBROOK BLACK DUKE (d), w 20/3/63, s Ch. Tealbrook Black Knight, d Ch. Tabilk Lindy Lou (Class 16).
3284 CH. TEALBROOK BLACK NAIAD (b), w 20/3/63, s Ch. Tealbrook Black Knight, d Ch. Tabilk Lindy Lou (Class 20).

TROUTBECK, E. H., Mickleham, via Donnybrook, 3047.
3285 TABILK BLACK FANY (b), w 26/10/62, br O. Michelson, s Annmah Black Duke, d Hansenne Betty (Class 20).

WORSLEY, P., C/- 48 Monash St., Box Hill, 3128.
3286 BLAZEAWAY MASAI (d), w 22/8/66, br Blazeaway Kennels, s Tabilk Basuto Chief, d Tealbrook Black Magic (Class 15, 16).

Class 13. PUPPY DOG.

1-3275 Balzan, A. J., SIRELOCK SIR MICHAEL.
2-3281 Roberts, Mr. & Mrs. G. P., SIRELOCK SATCHMO.

Class 14. JUNIOR DOG.

1-3280 Matthews, Miss R. M., LECTIM BAYSTONE.
2-(3281) Roberts, Mr. & Mrs. G. P., SIRELOCK SATCHMO.

Class 15. INTERMEDIATE DOG.

1-3286 Worsley, P., BLAZEAWAY MASAI.

Class 16. OPEN DOG.

3-3279 Cooper, Mrs. M. R., TABILK BLACK RAGS.
1-3283 Tealbrook Kennels, TEALBROOK BLACK DUKE.
2-(3286) Worsley, P., BLAZEAWAY MASAI.

3283—**Challenge Certificate—Best Dog.**

Class 18. JUNIOR BITCH.

1-3277 Blazeaway Kennels, PAMIKA GYPSY MOTH.
2-3282 Robertson, H. W., TEALBROOK BELINDA.

Class 19. INTERMEDIATE BITCH.

1-3276 Balzan, A. J., BLENCOWE BLACK BEAUTY.

Class 20. OPEN BITCH.

3278 Blight, Master, G. H., CH. LECTIM LADY FIELD.
2-3284 Tealbrook Kennels, CH. TEALBROOK BLACK NAIAD.
3-3285 Troutbeck, E. J., TABILK BLACK FANY.
(3276) Balzan, A. J., BLENCOWE BLACK BEAUTY.
1-(3277) Blazeaway Kennels, PAMIKA GYPSY MOTH.

3277—**Challenge Certificate—Best Bitch.**

ROTTWEILERS

BATAGOL, B., 10 Willsmere Rd., Kew, 3101.
3287 HEATHERGLEN DROLL (d), w 2/7/67, br D. Mummery, s Heatherglen Mark, d Heatherglen Astra (Class 14).

DE JONGE, J., 19 Lamorna Pde., Parafield Gardens, S.A., 5107.
3288 MARTHLEEN BALTHAZAR (S) (d), w 2/5/66, br Mrs. M. De Jonge, s Pilgrimsway Loki (imp. U.K.), d Rintelna The Empress (Class 16, 25).
3289 MARTHLEEN BRILLIANA (S) (b), w 2/5/66, br Mrs. M. De Jonge, s Pilgrimsway Loki (imp. U.K.), d Rintelna The Empress (Class 20).

DE JONGE, Mrs. M. M. C., C/- Railway Pde., Eltham, 3095.
3290 MARTHLEEN BRUNE HILDE (S) (d), w 2/5/66, s Pilgrimsway Loki (imp. U.K.), d Rintelna The Empress (Class 15).

MUMMERY, D., Railway Pde., Eltham, 3095.
3291 PILGRIMSWAY LOKI (imp. U.K.) (d), w 14/10/60, br Mr. & Mrs. J. B. Garland, s Rintelna The Bombardier, d Bruinhilde The Mallion (Class 16).
3292 LENLEE GAIL (imp. U.K.) (b), w 14/3/64, br Mrs. M. Waite, s Bruin of Mallion, d Lenlee Neeraum Brigitte (Class 20).

PETTENGELL, N. J. M., People Trees, Jones Rd., Somerville, 3913.
3293 RINTELNA THE GENERAL (Q) (d), w 8/5/66, br Cpt. F. Roy-Smith, s Rintelna The Dragoon (imp. U.K.), d Rintelna The Chatelaine (imp. U.K.) (Class 16).
3294 HEATHERGLEN CLIQUOT (b), w 10/11/66, br D. Mummery, s Pilgrimsway Loki (imp. U.K.), d Lenlee Gail (imp. U.K.) (Class 20).
3295 CHESARA DARK IMPRESSION (imp. U.K.) (b), w 25/12/66, br J. Elsden, s Eng. Ch. Chesara Luther (imp. Holland), d Eng. Ch. Chesara Dark Destiny (Class 20).

ROBINSON, K. F., Police Dog Section, Westmeadows, 3047.
3296 HEATHERGLEN HOSHEA (d), w 2/4/67, br D. Mummery, s Pilgrimsway Loki (imp. U.K.), d Heatherglen Rinny (Class 14).

Class 14. JUNIOR DOG.

1-3287 Batagol, B., HEATHERGLEN DROLL.
2-3296 Robinson, K. F., HEATHERGLEN HOSHEA.

Class 15. INTERMEDIATE DOG.

1-3290 De Jonge, Mrs. M. M. C., MARTHLEEN BRUNE HILDE (S).

Class 16. OPEN DOG.

2-3288 De Jonge, J., MARTHLEEN BALTHAZAR (S).
1-3291 Mummery, D., PILGRIMSWAY LOKI (imp. U.K.).
3-3293 Pettengell, N. J. M., RINTELNA THE GENERAL (Q).

3287—**Challenge Certificate—Best Dog.**

ROTTWEILERS—SALUKIS—SAMOYEDS

Class 20. OPEN BITCH.

2 — 3289 De Jonge, J., MARTHLEEN BRILLIANA (S).
3 — 3292 Mummery, D., LENLEE GAIL (imp. U.K.).
1 — 3294 Pettengell, N. J. M., HEATHERGLEN CLIQUOT.
3295 Pettengell, N. J. M., CHESARA DARK IMPRESSION (imp. U.K.).

3294 → **Challenge Certificate—Best Bitch.**

SALUKIS

KRISHNA KENNELS, Lot 2, Mt. Pleasant Rd., Eltham, 3095.
3297 MAZURI CASSALONDA (imp. U.K.) (d), w 13/4/67, br Mrs. B. Lukens, s Ghazala Cassius, d Pinchpenny Salonda (Class 14).
3298 KRISHNA ALAKAZAM (b), w 23/6/67, s Ch. Shariff Alydon (imp. U.K.), d Elbaraka Ashtoreth (Class 18).

WEEKS, R. G. H., 33 The Avenue, Ferntree Gully, 3157.
3299 CH. ELBARAKA ASHER SUKI (d), w 1/4/66, br Elbaraka Kennels, s Ch. Shariff Alydon (imp. U.K.), d Ch. Burydown Pearl of Arabia (imp. U.K.) (Class 16).
3300 CH. BURYDOWN PEARL OF ARABIA (imp. U.K.) (b), w 24/4/64, br Mrs. H. Water, s Wellington Krim, d Ch. Burydown Freyha (Class 20).

Class 14. JUNIOR DOG.

1 — 3297 Krishna Kennels, MAZURI CASSALONDA (imp. U.K.).

Class 16. OPEN DOG.

1 — 3299 Weeks, R. G. H., CH. ELBARAKA ASHER SUKI.

3299 → **Challenge Certificate—Best Dog.**

Class 18. JUNIOR BITCH.

1 — 3298 Krishna Kennels, KRISHNA ALAKAZAM.

Class 20. OPEN BITCH.

1 — 3300 Weeks, R. G. H., CH. BURYDOWN PEARL OF ARABIA (imp. U.K.).

3300 → **Challenge Certificate—Best Bitch.**

OBEDIENCE DEMONSTRATION

Main Arena

on Friday, 27th Sept.

at 7.30 p.m.

SAMOYEDS

ADDISON, Mr. & Mrs. R., 24 Jonathan Av., Burwood E., 3151.
3301 BERIOSKA ANATASHA (b), w 13/4/67, br Mrs. E. G., Lewis, s Ch. Vladimir of Jomil (imp. U.K.), d Tobiana Chico (Class 8, 10).

BAEFFEL, Mrs. M., 873 High St., Armadale, 3143.
3302 BONSNOW SNOWLAND PRINC (d), w 25/3/67, br Mr. & Mrs. M. Campbell, s Ch. Zahmah Royal Czar, d Zimowy Lady Marie (Class 3).

BERWICK, Dr. & Mrs. A., 68 Hodder St., Brighton E., 3187.
3303 CITRA STARTESSA (b), w 20/10/66, br Mr. & Mrs. J. P. McMullan, s Ch. Citra White Star, d Kalina Sunessa (Class 11).

BICKER, A. F., 5 Vera St., Frankston, 3199.
3304 VONKARA POLAR PRINCE (d), w 20/1/67, br Mr. & Mrs. D. M. Hayman, s Kalina Imperial Sabre, d Selka Arctic Queen (Class 3).
3305 VONKARA ARCTIC STAR (b), w 20/1/67, br Mr. & Mrs. D. M. Hayman, s Kalina Imperial Sabre, d Selka Arctic Queen (Class 9).
3306 CITRA STAR JAN (b), w 20/10/66, br Mr. & Mrs. J. P. McMullan, s Ch. Citra White Star, d Kalina Sunessa (Class 9, 10).

BLY, Mr. & Mrs. R. E., 6 Cobar St., Bentleigh E., 3165.
3307 KALINA ZOLUSCHKA (b), w 12/6/66, br Mr. & Mrs. J. Sydenham Clarke, s Eng. & Aust. Ch. Darryl of Tamitsa (imp. U.K.), d Ch. Kalina Skivar (Class 11).

BROWN, Mr. & Mrs. R. K., 50 Joyce Cr., Knoxfield, 3180.
3308 ALPAYO ROYAL MITKA (d), w 25/3/65, br Mr. & Mrs. A. P. Young, s Ch. Thaballa Thor, d Ch. Bonsnow Royal Katrina (Class 5).

CLOSE, Mr. & Mrs. A. O., 18 Beddoe St., Bentleigh E., 3165.
3309 YUGOR SNOW CONQUEROR (d), w 15/9/66, s Ch. Thaballa Thor, d Snowspray Tatiana (Class 4).
3310 YUGOR SNOW MISSI (b), w 15/9/66, s Ch. Thaballa Thor, d Snowspray Tatiana (Class 10).
3311 CH. YUGOR SNOWLASS (b), w 12/1/65, s Ch. Thaballa Thor, d Snowspray Tatiana (Class 12).

COCKMAN, Mr. & Mrs. M. L., 35 Blamey St., Bentleigh E., 3165.
3312 DONESK SILVER JEWELL (b), w 21/4/66, br Mr. & Mrs. C. Donnan, s Ch. Thaballa Eskimo Prince, d Delstar Raffina Beauty (Class 9).

COULTAS, H. C., Mrs. J. C. & Miss L., 331 Whitehorse Rd., Ringwood, 3134.
3313 CH. THABALLA THOR (d), w 18/7/61, s Ch. Starya of Kobe (imp. U.K.), d Ch. Kalina Snow Krystal (Class 6).
3314 CH. THABALLA SNOW FLAKE (b), w 1/5/62, s Ch. Starya of Kobe (imp. U.K.), d Ch. Kalina Snow Krystal (Class 12).
3315 CH. THABALLA SNOW KRYSTAL (b), w 2/7/64, s Eng. & Aust. Ch. Darryl of Tamitsa (imp. U.K.), d Ch. Kalina Khatanga (Class 12).

CRAVEN, Mr. & Mrs. W., Pound Rd., Cardinia, 3978.
3316 ZALDENA MUSTAN (d), w 16/3/67, s Rebew Tauranga Tiki, d Ch. Selka Starmist Beauty (Class 5).
3317 CH. SELKA STARMIST BEAUTY (b), w 11/10/64, br I. J. Berry, s Ch. Starya of Kobe (imp. U.K.), d Leamith Misty Queen (Class 12).

DEVINE, Mr. & Mrs. V. W., 6 Dodson St., Rosetta, Tas., 7010.
3318 DONESK SILVER VISKA (d), w 4/9/67, br Mr. & Mrs. C. Donnan, s Ch. Thaballa Eskimo Prince, d Delstar Raffina Beauty (Class 2).

DONNAN, Mr. & Mrs. C., 19 Brindy Cr., Doncaster E., 3109.
3319 CH. THABALLA ESKIMO PRINCE (d), w 2/7/64, br H. C., Mrs. J. C. & Miss L. Coultas, s Eng. & Aust. Ch. Darryl of Tamitsa (imp. U.K.), d Ch. Kalina Khatanga (Class 6).
3320 DONESK EMPRESS SORAYA (b), w 4/9/67, s Ch. Thaballa Eskimo Prince, d Delstar Raffina Beauty (Class 8).