THE COUNTRY WOMEN'S ASSOCIATION OF VICTORIA

FRESHLY - MADE TEA
and
SANDWICHES
or
HOME - MADE SCONES

Sweets
Ice Cream - Soft Drinks

LENNON AVENUE
RAILWAY END OF GROUNDS

FOR **INSURANCE** THAT
PROTECTS YOU WHEREVER YOU ARE
consult

INCORPORATED IN ENGLAND
440 COLLINS STREET, MELBOURNE
Telephone: 60 0571

CLASS

1109. CUTTERS, 2 Hands (not more than 25 leaves).

2- 469 Armstrong, A. J. & J. A., & Sons.
3- 470 Ciancio, G.
471 Ciccone & Primerano.
472 Felstead, E. T.
473 Felstead, F.
474 Graues & Passuello.
475 Iaria, G. C. F.
476 Ivone, F. C.
477 Milne, L. & D. M., Pty. Ltd.
478 Milne, L. & D. M., Pty. Ltd.
479 Milojevic, D.
480 Pretto, R.
1- 481 Rigoni, D. & A.
482 Roso, R. & M., & Cassarotto & Dellemolle.
483 Russo, J.
484 Russo, J.
485 Sadikaj, E. R.
486 Scalzo, Peter, & Sons.
487 Sindik, Ante.
488 Tomosoni, V.
489 Tomosoni, V.

1110. LEAF, 2 Hands.

490 Armstrong, A. J. & J. A., & Sons.
3- 491 Ciancio, G.
492 Ciccone & Primerano.
493 Felstead, E. T.
494 Felstead, F.
1- 495 Graues & Passuello.
496 Ivone, F. C.
497 Milne, L. & D. M., Pty. Ltd.
498 Milne, L. & D. M., Pty. Ltd.
499 Milojevic, D.
500 Pretto, R.
2- 501 Rigoni, D. & A.
502 Roso, R. & M., & Casarotto & Dallemolle.
503 Russo, J.
504 Sadikaj, E. R.
505 Scalzo, Peter, & Sons.
506 Sindik, Ante.
507 Smith, K. & M.
508 Tomosoni, V.

GRAND AGGREGATE PRIZE

The **W. D. & H. O. WILLS (AUST.) LTD.** trophy valued at $100 and Rosette will be awarded to the exhibitor who obtains the greatest number of points in the above Classes. Three points will be awarded for a first prize in each Class, two points for a second prize, and one point for a third prize. In the event of the Judge awarding equal first, second or third prize, full points will be allotted to each exhibitor. To qualify for this prize exhibitors must enter two hands in each Class.

Should there be an equality of points the Judge shall make a final decision.

D. & a. Rigoni ?

Section 66 — Apiculture

Judges: C. E. COTTMAN, Esq.
F. L. MORGAN, Esq.
Steward: A. P. WILLS, Esq.

Exhibits in this Section must be delivered to the Show Grounds not later than 4.00 p.m. on Friday, 13th September, 1968.

Prizes: $6, $4, $2.

Entry fees: R.A.S. of V. Members, 50 cents; Non-members $1.

The Society reserves the right to display only prize winning exhibits and those considered by the Judges to be of special merit if the entries received are more than can be staged in the accommodation available.

APICULTURE

Exhibits which are, in the opinion of the Judges, wrongly entered in any Class, shall be removed to any other Class and then judged accordingly.

The Judge shall have the right to sample all exhibits in this Section.

All honey, with the exception of Class 1127, to be exhibited in Standard 1 lb. tall square clear glass jars. Gummed labels stamped with the exhibit number will be forwarded with the Entry Tickets. These labels must be attached to the jars and other exhibits.

Commercial selling space may be made available to packers at a reasonable charge provided they exhibit in at least six of the competitive classes.

Exhibits in this Section may be collected on Saturday, 28th September, between 6 p.m. and 7 p.m.

NATIVE FLORA EXTRACTED LIQUID

CLASS

1111. YELLOW BOX (3 jars).

3- 509 Captain Distributing Co. Pty. Ltd.
510 Duffy, E. A.
511 Harding, B.
1- 512 Harris, W. & B.
513 Harris, W. & B.
514 Harris, W. & B.
515 Harvey, R.
516 Hicks, E. J.
517 Hicks, E. J.
518 Hicks, E. J.
2- 519 Producers' Co-op Dist. Soc. Ltd.
520 Redpath, N. W. A.
521 Tongala Milk Products Pty. Limited.
522 Willco Honey Pty. Ltd.

1112. RED GUM (3 jars).

523 Captain Distributing Co. Pty. Ltd.
524 Duffy, E. A.
525 Duffy, E. A.
=3- 526 Harris, W. & B.
527 Harris, W. & B.
=3- 528 Harris, W. & B.
1- 529 Harris, W. & B.
530 Producers' Co-Op Dist. Soc. Ltd
531 Redpath, N. W. A.
2- 532 Tongala Milk Products Pty. Limited.
533 Willco Honey Pty. Ltd.

1113. NATIVE FLORA, Light other than Yellow Box and Red Gum (3 Jars).

534 Duffy, E. A.
535 Harris, W. & B.
536 Producers' Co-Op Dist. Soc. Ltd.
3- 537 Redpath, N. W. A.
2- 538 Tongala Milk Products Pty. Limited.
1- 539 Willco Honey Pty. Ltd.

1114. NATIVE FLORA. Medium Amber, other than Yellow Box and Red Gum (3 Jars).

540 Duffy, E. A.
2- 541 Harris, W. & B.
=3- 542 Harris, W. & B.
1- 543 Harris, W. & B.
=3- 544 Harris, W. & B.
545 Producers' Co-Op Dist. Soc. Ltd.

1115. NATIVE FLORA, Dark, other than Yellow Box and Red Gum (3 Jars).

546 Captain Distributing Co. Pty. Ltd.
547 Harding, B.
548 Harris, W. & B.
549 Harris, W. & B.
2- 550 Harris, W. & B.
551 Hicks, E. J.
552 Producers' Co-Op Dist. Soc. Ltd.
1- 553 Willmott, C. L.
3- 554 Willmott, C. L.
555 Willmott, C. L.

INTRODUCED FLORA EXTRACTED LIQUID

CLASS

1116. LIGHT, Pale Straw colour (3 Jars).

556 Captain Distributing Co. Pty. Ltd.
1- 557 Harris, W. & B.
558 Harris, W. & B.
559 Producers' Co-Op Dist. Soc. Ltd.
2- 560 Tongala Milk Products Pty. Limited.
3- 561 Willmott, C. L.
562 Willmott, C. L.
563 Willmott, C. L.

1117. AMBER (3 Jars).

1- 564 Harris, W. & B.
3- 565 Harris, W. & B.
=2- 566 Harris, W. & B.
=2- 567 Harris, W. & B.
568 Producers' Co-Op Dist. Soc. Ltd.
569 Redpath, N. W. A.
570 Willmott, C. L.
571 Willmott, C. L.
572 Willmott, C. L.

FANCY PACK LIQUID WITH COMB INSERT

1118. HONEY, with slice of comb inserted (3 Jars). (25 points additional for attractiveness and appearance in this Class.)

573 Harris, W. & B.
574 Harris, W. & B.
1- 575 Harris, W. & B.
=3- 576 Producers' Co-Op Dist. Soc. Ltd.
2- 577 Redpath, N. W. A.
=3- 578 Tongala Milk Products Pty. Limited.
579 Willco Honey Pty. Ltd

CANDIED OR GRANULATED HONEY

1119. NATIVE FLORA, Candied or Granulated, Hard. (3 Jars).

580 Duffy, E. A.
1- 581 Duffy, E. A.
2- 582 Harris, W. & B.
583 Producers' Co-Op Dist. Soc. Ltd.
584 Redpath, N. W. A.
3- 585 Tongala Milk Products Pty. Ltd.

1120. NATIVE FLORA, Candied or Granulated, Soft or Creamed. (3 Jars).

=3- 586 Duffy, E. A.
587 Harris, W. & B.
588 Harris, W. & B.
2- 589 Harris, W. & B.
=3- 590 Producers' Co-Op Dist. Soc. Ltd.
1- 591 Redpath, N. W. A.
592 Tongala Milk Products Pty. Limited.
593 Willco Honey Pty. Ltd.

1121. INTRODUCED FLORA, Candied or Granulated, Hard. (3 Jars).

594 Producers' Co-Op Dist. Soc. Ltd.
=3- 595 Redpath, N. W. A.
1- 596 Tongala Milk Products Pty. Limited.
597 Willmott, C. L. =3 - 600 TR FROM 1122
598 Willmott, C. L.
599 Willmott, C. L.
2- 601 TR FROM 1122

1122. INTRODUCED FLORA, Candied or Granulated, Soft or Creamed. (3 Jars).

600 Harris, W. & B. — TR TO CLASS 1121
601 Harris, W. & B. — " " " 1121
1- 602 Producers' Co-Op Dist. Soc. Ltd.
3- 603 Redpath, N. W. A.
604 Tongala Milk Products Pty. Limited.
2- 594 TR. FROM 1121

A Special Prize of $10.50 will be awarded for the best honey exhibit in the Liquid and Candied Sections.

= 557
= 596

APICULTURE

COMB HONEY

CLASS

1123. BEST FRAME (Langstroth Size), Sealed Comb Honey.

2 - 605 Alexandra Apiaries.
3 - 606 Harris, W. & B.
1 - 607 Producers' Co-Op Dist. Soc. Ltd.
608 Redpath, N. W. A.

1124. BEST THREE 1 lb. SECTIONS COMB HONEY.

3 - 609 Alexandra Apiaries.
610 Alexandra Apiaries.
1 - 611 Captain Distributing Co. Pty. Ltd.
2 - 612 Producers' Co-Op Dist. Soc. Ltd.

BEESWAX

In one block not less than 4 lbs.

(It would be appreciated if exhibitors in the Beeswax Classes used small rectangular cake tin moulds for their entries.)

1125. WHITE.

2 - 613 Hicks, E. J.
614 Producers' Co-Op Dist. Soc. Ltd.
3 - 615 Redpath, N. W. A.
1 - 616 Tongala Milk Products Pty. Limited.
617 Willmott, C. L.
618 Willmott, C. L.

1126. NATURAL YELLOW.

619 Harris, W. & B.
620 Harris, W. & B.
621 Hicks, E. J.
622 Hicks, E. J.
3 - 623 Producers' Co-Op Dist. Soc. Ltd.
2 - 624 Redpath, N. W. A.
625 Tongala Milk Products Pty. Limited.
1 - 626 Willco Honey Pty. Ltd.

GENERAL EXHIBITS

1127. BEST COMPREHENSIVE DISPLAY OF APICULTURE PRODUCTS AS PACKED FOR RETAILING ON STAND 4 ft. by 4 ft. Labels and posters allowed. Scale of points for judging this exhibit:—

Number of Varieties	20
Labelling	20
Selling Appeal	20
Originality	15
Presentation	15
Animation	10
TOTAL	100

1 - 627 Captain Distributing Co. Pty. Ltd.
2 - 628 Producers' Co-Op Dist. Soc. Ltd.
629 Redpath, N. W. A.
3 - 630 Tongala Milk Products Pty. Limited.
631 Willco Honey Pty. Ltd.

A Special Prize of $10.50 will be awarded to the most successful exhibitor in this Section.
W. HARRIS

CHAMPION PRIZE

HONEY (any variety).—Society's Rosette and Cash Prize of $21 donated by **THE PRODUCERS' CO - OPERATIVE DISTRIBUTING SOCIETY LTD., 539-545 FLINDERS LANE, MELBOURNE.**

= 596
= 537

Scale of points for judging:—

LIQUID HONEY

Flavour	25
Density	25
Colour	25
Aroma	10
Clearness	10
Brightness	5
	100

CANDIED HONEY

Flavour	30
Colour	25
Fineness of Grain	25
Regularity of Grain	10
Aroma	10
	100

BEESWAX

Aroma	10
Colour	25
Clearness (transparency)	25
General Appearance	20
Tenacity	20
	100

COMB HONEY

Whiteness	20
Evenness	20
Fullness	20
Flavour	20
General Appearance	20
	100

ADVERTISING . .

is available in the various publications issued by the Society.

★

For particulars apply to the Director Royal Agricultural Society of Victoria, Royal Showgrounds, Epsom Road, Ascot Vale,

Telephone 33 0471

INDEX TO EXHIBITORS IN DAIRY PRODUCE, FARM PRODUCE AND APICULTURE SECTIONS

A

ADELAIDE MILK SUPPLY CO-OPERATIVE LIMITED, Box 654F, G.P.O., Adelaide, S.A., 5001. —86, 110, 188, 206, 224, 242.
Amalgamated Co-Op. Marketers (Australia) Limited, P.O. Box 4313, Melbourne, Vic., 3001.—111, 112, 113, 114, 123, 124, 125, 126.
Alexandra Apiaries, 19 Perkins Street, Alexandra, Vic., 3714.—605, 609, 610.
Andrew, Alex, Wallan Road, Whittlesea, Vic., 3757.—432, 433, 437, 438.
Archie's Creek Dairy Produce Co. Ltd., Archie's Creek, Vic., 3992.—9, 30, 40, 63, 87, 115, 137, 148, 189, 207, 225, 243.
Armstrong, A. J. & J. A., & Sons, Porepunkah, Vic., 3740.—446, 447, 469, 490.
Associated Dairies Ltd., 1438 High Street, Glen Iris, Vic., 3146.—190, 208, 226, 244, 270.

B

BAKER, J. E. & M. J., "Wahroonga", Lismore, Vic., 3324.—441.
Barnes, R. F., "Araluen", Tuppal Mail, Finley, N.S.W., 2713.—403, 410, 411.
Barrie, T. L., Ferris Road, Melton South, Vic., 3338.—395, 398.
Bartram, K. D., P.O. Box 3, Nullawil, Vic., 3529.—287, 305, 366.
Bendigo Agricultural Show Society, Box 163, Bendigo, Vic., 3550.—353.
Berkefeld, J. & S., Box 189, Mt. Gambier, S.A., 5290.—442.
Bicket, Hamilton B., "Milford", P.O. Box 225, Parkes, N.S.W., 2870.—367, 368.
Bott, J. & A. C., Box 26, Yarrawonga, Vic., 3730.—404, 412.
Brown, James V., "Woodside", Myrniong, Vic., 3341.—422, 423.
Brown, R. A., "Darley", Bacchus Marsh, Vic., 3340.—405, 413, 426.

C

CAMEMBERT INDUSTRIES, 2 Monte Crescent, Moe, Vic., 3825.—260, 271, 278, 279.
Camperdown-Glenormiston Dairying Coy. Ltd., Box 20, Camperdown, Vic., 3260.—1, 10, 31, 41, 64, 88, 138, 149, 150, 174.
Captain Distributing Co. Pty. Ltd., P.O. Box 16, East Brunswick, Vic., 3057.—509, 523, 546, 556, 611, 627.
Ciancio, G., Cheshunt, Vic., 3678.—448, 470, 491.
Ciccone & Primerano, Cheshunt, Vic., 3678.—449, 471, 492.
Cobden & District Co-operative Pioneer Cheese & Butter Factory Company Limited, The, P.O. Box 84, Cobden, Vic., 3266.—2, 11, 42, 65, 89, 151, 175, 191, 209, 227, 245.
Colac Dairying Company Limited, Box 84, Colac, Vic., 3250.—3, 12, 32, 43, 66, 90, 152, 173, 176, 192, 210, 228, 246.
Crouch, L. & A., Pte. Bag 189, Horsham, Vic., 3400.—385.
Cudgewa Dairy Co. Ltd., The, Corryong, Vic., 3707.—13, 91, 127.

D

DILLON, M. V., Box 130, Wycheproof, Vic., 3527.—306, 331, 369.
Dillon, V. E., Box 133, Wycheproof, Vic., 3527.—307, 332, 370.
Dimboola A. & P. Society, P.O. Box 66, Dimboola, Vic., 3414.—355.
Donald Agricultural & Pastoral Society, Donald, Vic., 3480.—356.
Downs Co-Op. Dairy Assn. Ltd., P.O. Box 209, Toowoomba, Q'ld., 4350.—261.
Drouin Co-operative Butter Factory Co. Ltd., Box 93, Drouin, Vic., 3818.—5, 14, 33, 44, 67, 92, 116, 153, 163, 177, 178, 193, 211, 229, 247.
Duffy, Eric A., 70 Wallace Street, Morwell, Vic., 3840.—510, 524, 525, 534, 540, 580, 581, 586.

E

ECHUCA BUTTER FACTORY & TRADING CO. PTY. LTD., 95 Cecil Street, South Melbourne, Vic., 3205. —15, 45, 68, 93, 135, 143, 164, 179.

F

FELSTEAD, Edward T., Myrtleford, Vic., 3737.—450, 472, 493.
Felstead, Francis, Mail Bag, Myrtleford, Vic., 3737.—451, 473, 494.

G

GIPPSLAND CONSOLIDATED MILK LTD., Box 195, Maffra, Vic., 3860.—6, 16, 34, 46, 47, 69, 70, 94, 95, 136, 139, 144, 154, 165, 180, 194, 212, 230, 249.
Girgarre Cheese Co. Pty. Ltd., P.O. Box 20, Collingwood, Vic., 3066.—195, 213, 231, 248, 262, 263, 272.
Graves & Passuello, 37 Valley Avenue, Mt. Beauty, Vic., 3699.—452, 474, 495.

H

HALL, N., Box 18, Nyah West, Vic., 3595.—288, 308, 333, 371.
Harding, Bill, 1124 Doverton Street, North Ballarat, Vic., 3350.—511, 547.
Harris, W. & B., 7 Kirwana Grove, Montmorency South, Vic., 3094.—512, 513, 514, 526, 527, 528, 529, 535, 541, 542, 543, 544, 548, 549, 550, 557, 558, 564, 565, 566, 567, 573, 574, 575, 582, 587, 588, 589, 600, 601, 606, 619, 620.
Harvey, Ron., 505 Armstrong Street North, Ballarat, Vic., 3350.—515.
Head, E. C. L., "Mundara", Seymour, Vic., 3660.—427.
Hempel, R. T., East Wangaratta, Vic., 3677.—406, 407, 414, 417, 418, 424, 425, 428, 430, 431.
Henderson, W. H., P.O. Box 26, Trentham, Vic., 3458.—372.
Hicks, E. J., 14 Daniel Street, Burwood, Vic., 3125.—516, 517, 518, 551, 613, 621, 622.
Hulands, L., "Ramley", Wakool, N.S.W., 2710.—385a 391a, 391b.

I

IARIA, , G. C. F., Torrumbarry P.O., Vic., 3627.—453, 475.
Ivone, Frederick C., Havilah, via Myrtleford, Vic., 3737.—454, 476, 496.

J

JACKSON, A. J., Pte. Bag 24, Rupanyup, Vic., 3388.—289, 313, 373.
Jones, J. G., "The Elms", Birregurra, Vic., 3242.—443.
Judd, L. A., Teddywaddy, Vic., 3522.—290, 314, 345.

K

KAMERUKA ESTATES LTD., Kameruka Estates, Bega, N.S.W., 2550.—214, 232, 250.
Keren Dairy Products Pty. Ltd., 720 Heidelberg Road, Alphington, Vic., 3078.—280, 281, 282, 283.

DAIRY PRODUCE—FARM PRODUCE—APICULTURE—INDEX TO EXHIBITORS

Kerr, Keith, Private Bag, Wycheproof, Vic., 3527.—309, 334, 346, 359, 374.
Kerr, Thomas, Private Bag, Wycheproof, Vic., 3527.—315, 335, 347, 360, 375, 376.
Kraft Foods Ltd., Salmon Street, Port Melbourne, Vic., 3207.—196, 197, 198, 199, 215, 216, 217, 233, 234, 235, 251, 252, 253, 264, 265, 273, 274, 275.

L

LAKESIDE DAIRYING CO. LIMITED, Box 654F, Adelaide, S.A., 5001.—200, 218, 236, 254.
Lang, L. H., Box 85, Natimuk, Vic., 3409.—291, 316.
Larkin, J. J., "Ardyakka", Kooloonong, Vic., 3574.—292, 310, 336, 361, 377.
Lingham, J. C., Box 79, Rupanyup, Vic., 3388.—317, 348.
Loats, L. R. & Son, Box 16, Rupanyup, Vic., 3388.—293, 318.
Longwarry & District Dairymen's Co-Op. Assn. Ltd., The, Longwarry, Vic., 3816.—7, 17, 35, 48, 71, 96, 117, 145, 166, 170, 181, 201, 219, 237, 255.
Lowe, J. F., Box 60, Natimuk, Vic., 3409.—387, 388.

M

McNAB BROS., "Oakbank", Tullamarine, Vic., 3043.—294, 390, 392, 393, 396, 400, 409, 419, 429.
McNally, R. & G. I., & Son, P.B. 86, St. Arnaud, Vic., 3478.—362.
Mactier, Philip J., "Nasecol", Box 50, Tatura, Vic., 3616.—408, 415.
McVeigh Bros., P.O. Box 12, Jondaryan, Q'ld., 4403.—378.
Milford Co-operative Dairy Coy. Ltd., Parfitt Road, Wangaratta, Vic., 3677.—18, 49, 72, 97.
Miljevic, D., Dandongadale, Vic., 3737.—457, 479, 499.
Milne, L. & D. M., Pty. Ltd., Box 28, Myrtleford, Vic., 3737.—455, 456, 477, 478, 497, 498.
Morgan, W. L. & A. J., Stewart Street, Rupanyup, Vic., 3388.—295, 319, 349.
Mulvahil, Con, 237 Wattle Street, Bendigo, Vic., 3550.—394, 397, 399, 401, 402.
Murphy, K. J., Arthurs Creek, Vic., 3099.—390A, 419A, 425A.
Murray Goulburn Co-operative Co. Ltd., Box 4507, Melbourne, Vic., 3001.—19, 20, 21, 50, 51, 52, 53, 73, 74, 75, 76, 98, 99, 100, 101, 128, 146, 155, 156, 167, 182, 202, 220, 238, 256.

N

NAGORCKA, P. C. & J. A., "Fairview", Tarrington, Vic., 3301.—444.
Nalder, R., Meatian, Vic., 3535.—296, 311.
Nash, J. K. & W. M., "Estcourt", Goonumbla, N.S.W., 2870.—379.
North Eastern Dairy Co. Ltd., Kiewa, Vic., 3691.—22, 36, 54, 77, 102, 118, 129, 140, 157.

P

PEEL, G. L., & SONS, Buckley, Vic., 3241.—445.
Perfect Cheese Co., 32 St. David Street, Fitzroy, Vic., 3065.—266, 267, 268, 269, 276, 277, 284.
Petersville Milk Products Pty. Ltd., 95 Cecil Street, South Melbourne, Vic., 3205.—23, 24, 37, 38, 55, 56, 78, 79, 103, 104, 119, 120, 130, 141, 142, 158, 159, 183, 184, 203, 221, 239, 257, 285, 286.
Pietsch, W. G. & O. C., Box 79, Dimboola, Vic., 3414.—320, 321, 322, 337, 338, 363, 380.
Pope, Murray W., Box 52, Donald, Vic., 3480.—297, 298, 323.
Postlethwaite, L. V., & Co., P.B. 30, St. Arnaud, Vic., 3478.—364.
Pretto, R., Porepunkah, Vic., 3740.—458, 480, 500.
Producers' Co-op. Distributing Soc. Ltd., 539 Flinders Lane, Melbourne, Vic., 3000.—121, 131, 519, 530, 536, 545, 552, 559, 568, 576, 583, 590, 594, 602, 607, 612, 614, 623, 628.

R

REDPATH, N. W. A., 287 Waverley Road, East Malvern, Vic., 3145.—520, 531, 537, 569, 577, 584, 591, 595, 603, 608, 615, 624, 629.
Rigoni, D. & A., Box 44, Mount Beauty, Vic., 3699.—459, 481, 501.
Roso, R. & M., & Casarotto & Dallemolle, Mongans Bridge, Tawonga, Vic., 3697.—460, 482, 502.
Rupanyup Agricultural Pastoral Society, Cromie Street, Rupanyup, Vic., 3388.—357.
Russo, J., Bright, Vic., 3741.—461, 462, 483, 484, 503.

S

SADIKAJ, E. R., Mareeba, Q'ld., 4880.—463, 485, 504.
Scalzo, Peter, & Sons, Ovens, Vic., 3738.—464, 465, 486, 505.
Scougall, R. S., & Sons, Tyrrell Downs, Sea Lake, Vic., 3533.—312, 339, 386.
Shepparton Co-operative Butter Factory Limited, The, P.O. Box 13, Shepparton, Vic., 3630.—25, 57, 80, 105, 160, 185.
Sindik, Ante, Buffalo River, Vic., 3737.—466, 487, 506.
Smith, K. & M., Private Bag 9, Myrtleford, Vic., 3737.—467, 507.
Smith, K. R., Private Bag 3, Donald Vic., 3480.—299, 324.
South Eastern Milk Products, Commercial Road, Yarram, Vic., 3971.—8, 26, 58, 81, 161, 171, 186.
South Gippsland Milk Industries Ltd., 47 Station Street, Korumburra, Vic., 3950.—27, 59, 60, 82, 83, 106, 107, 147, 162, 168, 172, 187.
Stanhope Co-operative Dairy Co. Ltd., Box 55, Stanhope, Vic., 3623.—28, 39, 61, 84, 108, 204, 222, 240, 258.
Stone, John, "The Delta", Laanecoorie, Vic., 3463.—300, 381, 389.
Story, A. & E., & Sons, "Elsandale", Emu Creek, Vic., 3550.—392a, 392b, 415a.
Sudholz, W. A., Box 29, Natimuk, Vic., 3409.—301, 325, 350.
Swan Hill District Agricultural & Pastoral Society, P.O. Box 61, Swan Hill, Vic., 3585.—358.

T

TOBIN, ADRIAN A., Box 10, Murtoa, Vic., 3390.—302, 326, 340, 365.
Tomosoni, V., Bright, Vic., 3741.—468, 488, 489, 508.
Tongala Milk Products Pty. Limited, P.O. Box 240, North Melbourne, Vic., 3051.—521, 532, 538, 560, 578, 585, 592, 596, 604, 616, 625, 630.
Towt, P. J., "Mount Hope", Whittlesea, Vic., 3757.—420, 421, 434.
Trickey, A. & C., Box 17, Nathalia, Vic., 3638.—416.

U

UNGER, G. M., "Stony Hill", Alextown, N.S.W., 2870.—382.

W

WARRNAMBOOL CHEESE & BUTTER FACTORY CO. LTD., Allansford, Vic., 3277.—29, 62, 85, 109, 122, 132, 169.
Warwick Co-operative Dairy Association, Box 1005, P.O., Warwick, Q'ld., 4370.—133, 205, 223, 241, 259.
Westendorf, C. E., Box 111, Dimboola, Vic., 3414.—327, 328, 341, 342, 351, 352.
Wiese, Guy E., Box 50, Bordertown, S.A., 5268.—383, 391.
Willco Honey Pty. Ltd., P.O. Box 108, Niddrie, Vic., 3042.—522, 533, 539, 579, 593, 626, 631.
Willgoose, A. E., Roadside Delivery, Tallygaroopna, Vic., 3634.—303, 330, 343, 384.
Willmott, C. L., Glen Alvie, South Gippsland, Vic., 3979.—553, 554, 555, 561, 562, 563, 570, 571, 572, 597, 598, 599, 617, 618.
Wilson, D. C., Derrinallum, Vic., 3325.—134, 435, 436, 439, 440.

Z

ZANKER, R. E. & R. C., Katyil Road, Dimboola, Vic., 3414.—304, 329, 344.

ARTS and CRAFTS, PHOTOGRAPHY and SCHOOL COMPETITIONS

Section 67
Arts and Crafts

PLAIN NEEDLEWORK:
Judges: Miss A. MAJOR.
~~Mrs. A. MURRAY.~~ MISS. M. MAYNE.

AFTERNOON FROCK COMPETITION:
Judge: Miss J. AGUIAR.

FANCY NEEDLEWORK:
Judges: Miss JOYCE PEPPERELL.
Miss LESLEY UREN.

KNITTING:
Judges: Miss E. WADESON.
Miss M. PEEL.

ART CRAFTS:
Judges: Mrs. R. DRUVA.
Mrs. A. F. POLSON.
Mrs. C. H. HURRY.
Miss P. SHILLITO.

ART AND APPLIED ART:
Judge: R. W. ROWED, Esq.

COOKERY (except Jams and Preserves):
Judge: Mrs. M. N. JARVIE.

DECORATED CAKES:
Judge: Mrs. JEAN BOWRING.

JAMS AND PRESERVES:
Judge: Miss G. McCRORY.

SCHOOL COMPETITIONS (Boys):
Judges: E. BESFORD, Esq.
JOHN A. MARSHALL, Esq.
D. HALL, Esq.

STEWARDESSES IN ABOVE SECTIONS:
Mrs. H. H. ROWE.
Mrs. G. M. TAYLOR.
Mrs. D. G. CARMAN.
Mrs. E. E. BLACK.
Mrs. M. CHAPPELL.
Mrs. L. H. LUXMOORE.
Mrs. A. M. McARTHUR.
Mrs. G. N. PEPPERELL.
Mrs. G. SWANN.
Mrs. B. BAKER.
Mrs. S. C. ANDREW.
Mrs. R. BALLANTYNE.

PHOTOGRAPHY:
Judges: E. A. TERRY, Esq.
IAN H. BOCK, Esq.
Mrs. G. LOCK, A.R.P.S., A.F.I.A.P.
RON MATHERS, Esq.
Steward: A. LYNTON CROUCH, Esq.

Entry fee, 50c each entry except where otherwise specified.

SPECIAL REGULATIONS

1. The Judge's decision shall be final and no correspondence shall be entered into.

2. All work must be the bona fide work of the exhibitor. No exhibit entered at a previous Show of this Society may be entered at this Show.
The Society may in its discretion reject any entry which it considers to be more than two years old.

3. Exhibits must be addressed thus:—
By Post:
THE DIRECTOR,
ROYAL AGRICULTURAL SOCIETY OF VICTORIA (ARTS AND CRAFTS),
ROYAL SHOW GROUNDS,
ASCOT VALE, 3032.

By Rail:
THE DIRECTOR,
ROYAL AGRICULTURAL SOCIETY OF VICTORIA (ARTS AND CRAFTS),
c/o INWARDS PARCEL OFFICE,
SPENCER STREET RAILWAY STATION
MELBOURNE.

Exhibitors are required, when forwarding their exhibits, to distinctly mark their parcels: "ARTS AND CRAFTS SECTION".

4. The Society shall not be responsible for the loss of or damage to any exhibit irrespective of the cause of such loss or damage.

Exhibits of Needlework, Arts and Crafts must be delivered at the Show Grounds before 4 p.m. on Thursday, 12th September, 1968, and exhibits of FOODS before 11 a.m. on Monday, 16th September, 1968.

Stewardesses will be in attendance at the Pavilion from Tuesday, 10th September, from 10 a.m. to 4 p.m.

Schools, Clubs and the Red Cross are requested to deliver their exhibits at the Show Grounds one day earlier than the aforementioned dates.

Exhibitors will not be permitted to remove their exhibits until after 10 a.m. on Sunday, 29th September, 1968.

Exhibitors may collect exhibits after the Show between 10 a.m. and 4 p.m. on Sunday, 29th September, and Monday, 30th September, 1968.

NOTE.—Exhibits may not be collected on Saturday evenings as in previous years.

5. Special exhibit numbers will be issued, which must be firmly fixed to every exhibit with small safety pins on the right side and on the front of the exhibit. Duplicate numbers must be attached to all articles making up a collection.

6. In order to facilitate the return of exhibits, competitors in this Section are requested to supply a full list of their exhibits and instructions as to their return.

The Society reserves the right to display only such exhibits as it deems fit and practicable.

NOTE.—With the exception of Hand Weaving, exhibits that have been washed will be disqualified from winning a prize, and no exhibit may compete that has been judged at a previous Show of this Society.

"For Sale" cards or notices are not allowed on exhibits.

Exhibitors will be allowed only one entry in any one Class, excluding Photography.

THE FLORENCE MONOD MEMORIAL

196 A trophy, valued at $21, presented by the R.A.S.V. to commemorate the long service given by the late Mrs. Florence Monod, will be awarded annually. In 1968 the trophy will be presented for the best exhibit in Classes 1 to 142.

PLAIN NEEDLEWORK

NOTE.—In Plain Needlework Sections, the articles may have seams and hems machine-sewn, but all decorative work must be hand work unless otherwise stated.

Prizes: $3, $1.50, 50c (except where otherwise stated).

Entry fee, 50c (except where otherwise specified).

A TROPHY (donated by **"COLES STORES" MELBOURNE)** will be awarded to the competitor gaining the greatest number of points in Classes 1 to 14. Three points will be awarded for a first prize in each class, two points for a second prize, and one point for a third prize. In the event of a Judge awarding an equal first, second or third prize, full points will be allotted to each exhibitor. Should there be an equality of points the Judge shall make a final decision. MRS. F.L. PERRYMAN.

NOTE.—With the exception of Hand Weaving exhibits that have been washed will be disqualified from winning a prize, and no exhibit may compete that has been judged at a previous Show of this Society.

CLASS

1. BRUNCH COAT OR NEGLIGEE.

1	Ambler, Mrs. E. -R To 50	7	Perryman, -2 Mrs. F. L.
C - 2	Brain, Mrs. L.	8	Twite, Mrs. L. J. -1
3	Corke, Mrs. W. M.	9	Watson, Mrs. R. B.
3 - 4	Kenny, Miss M.	10	West, Mrs. G. P.
5	Nash, Mrs. L.		
6	Nitz, Miss R.		

CLASS

2. BED JACKET, other than knitted or crochet.

11	Johnston, Miss J.	13	Twite, Mrs. L. J. -1
2 - 12	Kenny, Miss M. N. O. A.		

3. BOY'S SHIRT, made by machine (binding hems and buttonholes may be hand sewn) (3 to 12 years).

1 - 14	Ballinger, Mrs. Ellen M.	17	Perryman, -3 Mrs. F. L.
C - 15	Biddle, Mrs. Maureen.	18	Walsgott, Miss J. G.
H.C - 16	Brain, Mrs. L.	19	West, Mrs. G. P. -2
		20	Witham, Mrs. G.

4. CHILD'S PLAY SUIT, made by machine (binding, hems and buttonholes may be hand sewn) (no handwork).

21	Ballinger, Mrs. Ellen M.	26	MacFarlane, Miss H.
1 - 22	Biddle, Mrs. Maureen.	27	Nash, Mrs. L. -3
23	Bradford, Mrs. J.	28	Park, Mrs. J. R. -2
24	Corke, Mrs. W. M.	29	Perryman, Mrs. F. L.
25	Esler, Miss L.	30	Watson, Mrs. R. B.
		31	West, Mrs. G. P.

5. CHILD'S DRESS, made by machine, no hand work (binding, hems and buttonholes may be hand sewn, no press studs allowed) (3 to 12 years).

32	Ballinger, Mrs. Ellen M.	39	Kenny, Miss M. -C
C - 33	Biddle, Mrs. Maureen.	40	Mounsey, Miss E. -1
34	Bradford, Mrs. J.	41	Nash, Mrs. L. ~~-3~~.
3 - 35	Brain, Mrs. L.	42	Perryman, Mrs. F. L.
36	Bunn, Mrs. J.	43	Robertson, Miss J.
V.H.C - 37	Corke, Mrs. W. M.	44	Twite, Mrs. L. J.
38	Delmonaco, Mrs. R. M.	45	West, Mrs. G. P. -2
		46	Witham, Mrs. G.

MICHELIN "X" TYRES FOR TWICE THE MILEAGE AND FUEL SAVING

Visit Our Stand No. 134 —— Lobb Street, Show Grounds

A. P. SUTHERLAND PTY. LTD.

175 STURT STREET, SOUTH MELBOURNE - - - MX 2291

ARTS and CRAFTS

CLASS

6. CHILD'S SHIFT, made by machine (binding, hems and buttonholes may be hand sewn). (3 to 12 years.)

2 - 47 Biddle, Mrs. Maureen.
48 Bradford, Mrs. J.
C - 49 Brain, Mrs. L.
50 Corke, Mrs. W. M.
H.C - 51 Kenny, Miss M.
52 Nash, Mrs. L.
53 Perryman, Mrs. F. L. - 1
54 Robertson, Miss J.
55 Varcoe, Mrs. L. R.
56 Walsgott, Miss J. G.
57 West, Mrs. G. P. - 3
58 Witham, Mrs. G.

7. CHILD'S SMOCKED FROCK. Seams and binding may be machined (no press studs allowed).

59 Biddle, Mrs. Maureen.
60 Bradford, Mrs. J.
=2 - 61 Delmonaco, Mrs. R. M.
62 Heidelberg H.S. (Robyn Pond).
63 Ross, Mrs. L. - 1
64 Twite, Mrs. L. J. = 2
65 West, Mrs. G. P.

8. APRON, fancy.

66 Booth, Mrs. V.
67 Boucher, Mrs. I. M.
68 Brain, Mrs. L.
69 Bunn, Mrs. J.
1 - 70 Francis, Miss D.
71 Lucas, Mrs. V. G.
72 MacFarlane, Miss H.
73 Nash, Mrs. L. - 2
74 Perryman, Mrs. F. L. - C
75 Pugsley. Mrs. F.
76 Varcoe, Mrs. L. R. - 3
77 Watson, Mrs. R. B.

9. APRON, utility.

78 Boyd, Mrs. D.
1 - 79 Brain, Mrs. L.
2 - 80 Bunn, Mrs. J.
3 — 81 Greenham, Mrs. R.
82 Hendy, Mrs. M. P.
83 MacFarlane, Miss H.
84 Nash, Mrs. L.
85 Perryman, Mrs. F. L.
86 Pugsley, Mrs. F.
87 Varcoe, Mrs. L. R.
88 Watson, Mrs. R. B.

10. BEACH WEAR — any article.

H.C - 89 Nash, Mrs. L.
90 Walsgott, Miss J. G.
N.O.A.

11. MOST NOVEL ARTICLE MADE FROM SUGAR BAG — other than wearing apparel.

2 - 91 Ballinger, Mrs. Ellen M.
C - 92 Bryant, Mrs. R.
93 Burns, Mrs. M.
1 - 94 Jackson, Mrs. F. B.
95 Nash, Mrs. L.
VHC — 96 Pugsley, Mrs. F.
3 - 97 Stringer, Mrs. J.

12. PARTY OR COCKTAIL FROCK — any material (not knitted). Prizes: First, $10; Second, $4; Third, $2.

98 Brain, Mrs. L.
3 - 99 Chesla, Mrs. J.
C — 100 Corke, Mrs. W. M.
2 - 101 Greenbank, Mrs. K. W.
102 Hendy, Mrs. M. P.
VHC - 103 Johnston, Miss J.
1 - 104 Kenny, Miss M.
105 Nash, Mrs. L.
106 Perryman, Mrs. F. L.
HC - 107 Stevenson, Miss P.
C — 108 Walsgott, Miss J. G.
109 West, Mrs. G. P.

13. TWO-PIECE SUIT — any material (not knitted). Prizes: First, $10; Second, $4; Third, $2.

110 Ballinger, Mrs. Ellen M.
3 - 111 Brain, Mrs. L.
2 - 112 Corke. Mrs. W. M.
H.C 113 Greenbank, Mrs. K. W.
114 Mounsey, Miss E.
115 Nash, Mrs. L.
1 - 116 Perryman, Mrs. F. L.
117 Stevenson, Miss P.
C - 118 Walsgott, Miss J. G.
119 West, Mrs. G. P.
120 Williams, Mrs. E.

14. ANY ARTICLE — decorated with machine embroidery.

121 Anderton, Mrs. L. = 2 -
122 Bunn, Mrs. J.
= 2 - 123 Nash, Mrs. L.
H.C - 124 Sherring, Miss D.
125 Stevenson, Miss P.
126 Varcoe, Mrs. L. R.
127 Williams, Mrs. E.
1 - 128 Willingham, Mrs. V. R.

NO 3rd AWARD.

EMBROIDERY

Prizes: $3, $1.50, 50c.

Entry fee: 50c.

NOTE: Exhibitors will be allowed only one article in any one class.

A SPECIAL PRIZE of $2.10 and Card will be awarded to the exhibitor of the Best Piece of Embroidery. - 196.

SPECIAL PRIZES OF $8.40 and $4.20 (presented by **COATS PATONS (AUSTRALIA) LTD., THE MANUFACTURERS OF "ANCHOR" EMBROIDERY THREADS)** will be awarded to the competitors gaining the greatest number of points in the Embroidery Section (Classes 15 to 24). Three points points will be awarded for a first prize in each Class, two points for a second prize, and one point for a third prize. In the event of the Judge awarding equal first, second or third prize, full points will be allotted to each exhibitor.

Should there be an equality of points, the Judge shall make a final decision.

NOTE.—In the Embroidery Section, the articles may have seams and hems machine-sewn, but all decorative work must be hand work.

With the exception of Hand Weaving, exhibits that have been washed will be disqualified from winning a prize, and no exhibit may compete that has been judged at a previous Show of this Society.

1ST. MRS. B. RENTON
2ND. MRS. J. C. SAXTON

CLASS

15. ANY ARTICLE OF HOUSEHOLD LINEN — embroidered on fine material (other than calico).

1 - 129 Bennie, Mrs. H. G.
3 - 130 Bulmer, Mrs. L.
C - 131 Camberwell C.E.G.G.S. (Lynne Bensley).
132 Camberwell C.E.G.G.S. (M. Etherton).
C 133 Camberwell C.E.G.G.S. (Lynette Garratt).
134 Camberwell C.E.G.G.S. (Diana Howard).
135 Ivanhoe Girls G.S. (Donella West).
C - 136 Lucas, Mrs. V. G.
137 Pugsley, Mrs. F.
138 Saxton, Mrs. I. C.
2 - 139 Stathoulas, Mrs. M.

16. ANY ARTICLE OF HOUSEHOLD LINEN — embroidered on heavy material.

2 - 140 Heidelberg H.S. (Jan Reece).
1 - 141 Pugsley, Mrs. F.

17. ANY ARTICLE — worked in coloured embroidery (not on calico).

142 Bradford, Mrs. J.
143 Camberwell C.E.G.G.S. (Carolyn Adams).
2 - 144 Camberwell C.E.G.G.S. (Lynne Bensley).
145 Devlin, Miss S.
3 - 146 Humphries, Miss N.
147 Ivanhoe G.G.S. (Donella West).
C - 148 Peters, Mrs. M.
149 Phillips, Miss R.
1 - 150 Sherring, Miss D.
C - 151 Wain, Mrs. V. B.

18. ANY ARTICLE OF EMBROIDERY — showing exhibitor's own original design.

1 - 152 Bunn, Mrs. J.
153 Camberwell C.E.G.G.S. (Lynne Bensley).
154 Camberwell C.E.G.G.S. (Judith Cowden).
155 Ivanhoe G.G.S. (B. Clark).
3 - 156 Ivanhoe G.G.S. (Sue Finlay).
157 Ivanhoe G.G.S. (Donella West).
C - 158 Nazareth Catholic Mission (No. 1).
159 Nazareth Catholic Mission (No. 2).
160 Peters, Mrs. M.
2 - 161 Saxton, Mrs. I. C.
162 Stringer, Mrs. J.

ARTS and CRAFTS

CLASS

19. A PIECE OF COUNTED THREAD WORK. —(a) Black work, (b) Assisi, (c) Double Running (such as Cross Stitch).

C- 163 Camberwell C.E.G.G.S. (Carolyn Adams).
164 Camberwell C.E.G.G.S. (Lynne Bensley).
H-C 165 Camberwell C.E.G.G.S. (Robyn Cadan).
166 Camberwell C.E.G.G.S. (Anne Furmedge)
3- 167 Camberwell C.E.G.G.S. (Alison Gibson)
168 Camberwell C.E.G.G.S. (Janet Hands)
C- 169 Camberwell C.E.G.G.S. (Sandra Willis)
2- 170 Fenton, Mrs. B.
171 Hassett, Mrs. R. P.
172 Hendy, Mrs. M. P.
173 Horton, Miss G.
174 Humphries, Miss N.
1- 175 Idiens, Mrs. L. V.
176 Ivanhoe G.G.S. (Donella West)
VHC- 177 Saxton, Mrs. I. C.

20. ANY ARTICLE OF CANVAS EMBROIDERY, showing variety of stitches.

2- 178 Fairlea Female Prison (Clair D.)
1- 179 Fenton, Mrs. B.
3- 180 Hassett, Mrs. R. P.

21. ANY ARTICLE — in drawn fabric embroidery.

1- 181 Black, Miss Myrtle.
182 Camberwell C.E.G.G.S. (Lynne Bensley)
183 Horton, Miss G.
184 Miller, Mrs. F.
N. O. A.

22. A WALL HANGING in any type of embroidery.

H-C- 185 Aitken, Mrs. F.
186 Camberwell C.E.G.G.S. (Margaret Henderson)
C- 187 Hassett, Mrs. R. P.
3- 188 Ivanhoe G.G.S. (Sue Finlay)
189 Ivanhoe G.G.S. (Donella West).
1- 190 Marks, Mrs. V.
191 Nash, Mrs. L.
H-C- 192 Peters, Mrs. M.
2- 193 Saxton, Mrs. I. C.
C- 194 Stevenson, Miss P.
195 Veale, Mrs. T. L.

23. A PIECE OF ECCLESIASTICAL EMBROIDERY.

1- 196 Valencic, Mrs. A.

24. A PIECE OF EMBROIDERY — combining hand and machine work.

197 Boucher, Mrs. I. M.
3- 198 Camberwell C.E.G.G.S. (Lindy Remiks)
HC- 199 Ivanhoe G.G.S. (Donella West)
1- 200 Nash, Mrs. L.
201 Saxton, Mrs. I. C.
2- 202 Williams, Mrs. E.

KNITTING

All knitting to be made by hand, seams to be hand work.

The Society may place in their correct Classes exhibits considered to be entered in the wrong Class.

Prizes: $3, $1.50, 50c (except where otherwise stated).

Entry fee: 50c.

25. COT COVER (unlined). (Approximately 46 ins. x 34 ins.) (Needles not finer than size 6.)

203 Baker, Mrs. P. W. R.
2- 204 Hayward, Mrs. L.
1- 205 Woods, Mrs. L. J.
N.O.A

26. PRAM COVER (unlined). (Approximately 34 ins. x 20 ins.)

2- 206 Baker, Mrs. P. W. R.
207 Boys, Mrs. P.
208 Jowett, Mrs. M.
209 McColl, Mrs. B. A.
NO 1st OR 3rd AWARD

27. BABY'S KNITTED SHAWL.

210 Beattie, Mrs. J. T.
1- 211 Boschen, Mrs. E. A.
212 Densley, Miss J.
213 McColl, Mrs. B. A.
2- 214 Miller, Miss M.
215 Monkhouse, Miss C. G.
216 Pritchard, Mrs. J.
217 Smith, Mrs. S.
3- 218 Stegelman, Miss M.

CLASS

28. BABY'S SINGLET, knitted in 2- or 3-ply. (No. 12 needles.) (Edging may be crocheted.)

219 Arnott, Mrs. L. I.
3- 220 Baker, Mrs. P. W. R.
221 Bates, Miss N. P.
222 Beattie, Mrs. J. T.
223 Cosgrove, Mrs. A. W.
224 Hayward, Mrs. L.
225 Jackson, Mrs. J. E.
2- 226 McCauley, Mrs. M.
VHC- 227 Nevett, Mrs. A. L.
228 Parish, Mrs. P.
N-C- 229 Richards, Mrs. A. C.
230 Smith, Mrs. S.
231 Wilson, Mrs. J.
232 Witham, Mrs. G.
H-C- 233 Woods, Mrs. L. J.

29. BABY'S JACKET.

234 Balderson, Miss W.
1- 235 Bates, Miss N. P.
236 Beall, Mrs. Jane.
237 Beattie, Mrs. J. T.
238 Beers, Miss Hilda I.
239 Boys, Mrs. P.
2- 240 Boschen, Mrs. E. A.
H-C- 241 Botsman, Miss F.
242 Browning, Mrs. D.
243 Buchanan, Miss B.
244 Cosgrave, Mrs. A. W.
245 Ellis, Mrs. J.
246 George, Mrs. D. M.
247 Grant, Miss J. M.
3- 248 Hayward, Mrs. L.
249 Jackson, Mrs. J. E.
250 McColl, Mrs. B. A.
251 MacFarlane, Miss H.
252 Seton, Mrs. A. M.
C- 253 Smith, Mrs. A.
254 Smith, Mrs. S.
255 Walters, Mrs. E.
256 Witham, Mrs. G.
257 Woods, Mrs. L. J.
VHC- 258 Young, Mrs. R. A.

30. BABY'S KNITTED FROCK.

3- 259 Beers, Miss Hilda I.
260 Blakeley, Miss Judith.
261 Boschen, Mrs. E. A.
C- 262 Boys, Mrs. P.
2- 263 Browning, Mrs. D.
264 Chandler, Miss M.
265 Densley, Miss J.
266 George, Mrs. D. M.
267 McCauley, Mrs. M.
268 MacFarlane, Miss H.
269 Pritchard, Mrs. J.
VHC- 270 Stegelman, Miss M.
271 Taylor, Mrs. B.
272 Victorian Society for Crippled Children & Adults (Miss F. Renkin)
H-C- 273 Walter, Mrs. E.
1- 274 Young, Mrs. R. A.

31. CHILD'S KNITTED JUMPER.

275 Baker, Mrs. P. W. R.
276 Boys, Mrs. P.
277 Clemens, Miss L.
278 Daly, Mrs. K. J.
3- 279 Hopkins, Mrs. H. J.
HC- 280 Ingrey, Mrs. W. H.
281 Kenny, Miss M.
282 McColl, Mrs. B. A.
283 Morgan, Mrs. M.
VHC- 284 Morrison, Mrs. E.
2- 285 West, Mrs. B.
1- 293 TR. FROM 32.

32. CHILD'S KNITTED CARDIGAN (6 to 12 years). COATS PATONS (AUSTRALIA) LTD. (PATONS KNITTING WOOLS) have donated $10.50 towards the prize money in this class. Prizes: First, $6.30; Second, $4.20; Third, $2.10.

286 Baker, Mrs. P. W. R.
1- 287 Beattie, Mrs. J. T.
288 Boys, Mrs. P.
289 Cresswell, Mrs. I.
3- 290 Daly, Mrs. K. J.
291 Ellis, Mrs. J.
292 George, Mrs. D. M.
293 Howat, Mrs. D. P. TR TO. 31
2- 294 Mounsey, Miss G.

33. BED JACKET (Knitted).

2- 295 Taylor, Mrs. B.
1- 296 Witham, Mrs. G.

34. CARDIGAN or JACKET, for man or woman, knitted in 4-ply or coarser. Prizes: First, $6.30; Second, $4.20; Third, $2.10. The prize money in this Class has been donated by VILLAWOOL TEXTILE COMPANY.

297 Allan, Mrs. V.
298 Cosgrave, Mrs. A. W.
H-C- 299 Daly, Mrs. K. J.
300 Glew, Miss S.
301 Greenham, Mrs. R.
1- 302 Hardy, Mrs. D.
3- 303 Howat, Mrs. D. P.
304 Hudson, Mrs. A. J.
305 Kenny, Miss M.
2- 306 Klinkert, Mrs. S. W. Senr.
VHC- 307 Morrison, Mrs. E.
308 Mounsey, Miss G.
309 Smith, Mrs. S.
H-C- 310 Wain, Mrs. J. J.
HC- 311 Wilson, Mrs. B. C.
312 Wilson, Mrs. J.
313 Young, Miss B.

ARTS and CRAFTS

CLASS

35. CARDIGAN or JACKET, for man or woman. Knitted in 2 or 3 ply. COATS PATONS (AUSTRALIA) LTD. (PATONS KNITTING WOOLS) have donated $10.50 towards the prize money in this Class. Prizes: First, $6.30; Second, $4.20; Third, $2.10.

314 Cloak, Mrs. J.
315 Gibb, Mrs. K.
2 - 316 Graham, Mrs. P.
1 - 317 Hardy, Mrs. D.
318 Howat, Mrs. D. P.
3 - 319 Hudson, Mrs. A. J.
320 MacFarlane, Miss H.
321 Morgan, Mrs. M.

36. KNITTED PULLOVER, for man or woman, stocking stitch. Knitted in 4-ply or coarser.

322 Baker, Mrs. J.
2 - 323 Daly, Mrs. K. J.
3 - 324 George, Mrs. D. M.
325 Gibb, Mrs. K.
326 Gray, Miss M. W.
327 Krans, Mrs. A. C.
328 Middleton, Miss R.
1 - 329 Sly, Mrs. D. L.
330 Stern, Mrs. I. C.

37. KNITTED PULLOVER, for man or woman. Stocking stitch, knitted in 2 or 3-ply.

331 Daly, Mrs. K. J.
HC - 332 Gibb, Mrs. K.
1 - 333 Hudson, Mrs. A. J.
334 Muir, Mrs. H.
335 Smith, Mrs. S.
336 Taylor, Mrs. B.

NO 2ND OR 3RD AWARD

38. KNITTED TEA COSY.

3 - 337 Baker, Mrs. P. W. R.
C - 338 Beall, Mrs. Jane.
2 - 339 Bilsborrow, Mrs. Anne.
340 Booth, Mrs. V.
341 George, Miss R. E.
342 Hopkins, Mrs. H. J.
343 Lucas, Mrs. V. G.
344 MacFarlane, Miss H.
HC - 345 Maggs, Miss F.
1 - 346 Richards, Mrs. A. C.
347 Seton, Mrs. A. M.
348 Wilson, Mrs. J.
C - 349 Witham, Mrs. G.

39. SOCKS.

HC - 350 Baker, Mrs. P. W. R.
351 Densley, Miss J.
2 - 352 Ingrey, Mrs. W. H.
353 MacFarlane, Miss H.
HC - 354 Meaklim, Mrs. R. H.
HC - 355 Pascoe, Mrs. L.
3 - 356 Taylor, Mrs. B.
1 - 357 West, Mrs. B.
358 Whatman, Mrs. S.

40. BEST PIECE OF KNITTING IN WOOL or WOOL BLEND, other than provided for.

359 Baker, Mrs. P. W. R.
VHC - 360 Beers, Miss Hilda I.
361 Bilsborrow, Mrs. Anne.
HC 362 Boschen, Mrs. E. A.
363 Boys, Mrs. P.
364 Daly, Mrs. K. J.
365 Densley, Miss J.
366 George, Mrs. D. M.
1 - 367 Hardy, Mrs. D.
368 Hiddleston, Miss M.
369 Hopkins, Mrs. H. J.
370 Howat, Mrs. D. P.
371 Krans, Mrs. A. C.
372 Monkhouse, Miss C. G.
373 Smith, Mrs. S.
VHC - 374 Stern, Mrs. I. C.
375 Wain, Mrs. J. J.
2 - 376 West, Mrs. B.

41. ANY ARTICLE (knitted in fine cotton).

1 - 377 George, Mrs. D. M.
378 Hardham, Miss J.
379 Hiddleston, Miss M.
C - 380 Hopkins, Mrs. H. J.
3 - 381 Hudson, Mrs. A. J.
382 McAuliffe, Mrs. M.
383 Monkhouse, Miss C. G.
VHC - 384 Red Cross Handcrafts, Caulfield (C. Norris)
385 Saxton, Mrs. I. C.
2 - 386 Stern, Mrs. I. C.
387 Wilson, Mrs. R. G.

CROCHET

Prizes: $3, $1.50, 50c (except where otherwise stated).

Entry fee: 50c.

NOTE: Exhibitors will be allowed only one article in any one class, unless otherwise stated.

SPECIAL PRIZE of $6.30 (presented by **COATS PATONS (AUSTRALIA) LTD., THE MANUFACTURERS OF COATS' MERCER CROCHET COTTON)** will be awarded to the exhibitor of the **BEST PIECE OF CROCHET WORK** in Classes 42, 43, and 44.

388 L. BASSET

CLASS

42. BEST PIECE OF CROCHET WORK (Cotton).

1 - 388 Bassett, Miss L.
389 Beckers, Mrs. N.
2 - 390 Corney, Mrs. J.
391 Gilchrist, Mrs. M.
392 Gordon, Miss D. K.
393 Henry, Mrs. J.
C - 394 Kelm, Mrs. W.
C - 395 Le Fevre, Mrs. E.
396 Marcus, Mrs. O. D.
3 - 397 Robertson, Miss D. M.
398 Ross, Mrs. I.
HC - 399 Scott, Mrs. M.
HC - 400 Steen, Mrs. Z. M.
401 Vincent, Mrs. P.

43. AFTERNOON TEA CLOTH, crocheted in Cotton.

2 - 402 Bassett, Miss E.
403 Fraumano, Mrs. E.
HC - 404 Hooker, Miss F.
405 Le Fevre, Mrs. E.
3 - 406 McMahon, Miss R.
1 - 407 Marcus, Mrs. O. D.
408 Riddell, Mrs. L.
409 Ross, Miss C.
C - 410 Scott, Mrs. M.
411 Steen, Mrs. Z. M.

44. D'OYLEY (1 only), crochet in Cotton or Linen thread.

412 Baldwin, Miss C.
3 - 413 Bassett, Miss L.
414 Boucher, Mrs. I. M.
1 - 415 Brown, Mrs. L. C.
416 Fraumano, Mrs. E.
417 Gotch, Mrs. R. E.
418 Jackson, Mrs. J. E.
419 Kelm, Mrs. W.
C - 420 Marcus, Mrs. O. D.
421 Morecroft, Miss P. M.
422 Pugsley, Mrs. F.
423 Roberts, Mrs. L.
424 Ross, Miss C.
425 Ross, Mrs. I.
426 Scott, Mrs. M.
HC - 427 Steen, Mrs. Z. M.
2 - 428 Treweek, Miss A. C. M.
429 Vincent, Mrs. P.
430 Witham, Mrs. G.

45. BABY'S CROCHET JACKET, Silk finish.

431 Beattie, Mrs. J. T.
432 Henry, Mrs. J.
C - 433 Jackson, Mrs. J. E.
2 - 434 Nevett, Mrs. A. L.
435 Ross, Miss C.
436 Ross, Mrs. I.
3 - 437 Smith, Mrs. S.
438 Treweek, Miss A. C. M.
439 Vincent, Mrs. P.
1 - 440 Witham, Mrs. G.
441 Woods, Mrs. L. J.

46. BABY'S SHAWL, crocheted.

1 - 442 Bradford, Mrs. J.
3 - 443 Hill, Mrs. M.
444 Kemp, Mrs. B.
445 Scerri, Mrs. G.
2 - 446 Tricker, Mrs. M. E.

47. CROCHET TEA COSY.

447 Baker, Mrs. P. W. R.
2 - 448 Burns, Mrs. M.
3 - 449 Evans, Mrs. I.
1 - 450 Henry, Mrs. J.
451 Ross, Mrs. I.

48. BEST PIECE OF CROCHET WORK, Wool or Wool Blend.

452 Baker, Mrs. P. W. R.
453 Gotch, Mrs. R. M.
454 Ivison, Miss M.
C - 455 Ruck, Mrs. H.
1 - 456 Taylor, Mrs. N. A.
457 Vincent, Mrs. P.
3 - 432 FROM 45
2 - 473 FROM 50.

49. TRAVELLING, KNEE or AFGHAN RUG, crocheted in wool. Prizes: First, $6; Second, $3; Third, $1. THE AUSTRALIAN WOOL BOARD has donated the prize money in this Class.

458 Barter, Mrs. J.
459 Bradford, Mrs. J.
460 Burke, Miss W.
461 Dinley, Mrs. R.
HC - 462 Dowling, Mrs. E.
463 Kent, Mrs. O.
VHC - 464 Lacey, Estate Mrs. E.
465 Parish, Mrs. P.
466 Partridge, Mrs. B.
HC - 467 Pugsley, Mrs. F.
2 - 468 Richards, Mrs. A. C.
469 Sands, Mrs. C. W.
1 - 470 Taylor, Mrs. N. A.
471 Thornton, Mrs. L. J.
3 - 472 White, Miss R. I.

CLASS

50. AN ARTICLE OF CLOTHING — crocheted in any material. TR TO CLASS. 48

473 Ambler, Mrs. E.
474 Arnott, Mrs. L. I.
475 Baker, Mrs. P. W. R.
476 Beet, Miss Elizabeth
477 Condick, Mrs. G.
478 Cox, Mrs. A. G.
479 Ellis, Mrs. L.
480 Gotch, Mrs. R. M.
481 Lucas, Mrs. V. G.
482 Parish, Mrs. P.
483 Prokopiou, Mrs. A.
484 Ross, Mrs. I.
485 Ruck, Mrs. H.
486 Scerri, Mrs. G.

1. TRAN FROM CLASS. 1.

DOLLS

Prizes: $3, $2, $1.

Entry fee: 50c.

51. BEST GROUP OF TWO OR MORE DOLLS.

487 Brown, Mrs. N. A.
488 Conn, Mrs. J. A.
489 Gotch, Mrs. R. M.
490 Gunev, Mrs. F.
491 Jowett, Mrs. M.
492 Knape, Mrs. M. E.
493 Masters, Mrs. G.
494 Oliver, Mrs. O.
495 Pikas, Mrs. L.
496 Potter, Mrs. R.
497 Reardon, Miss C.
498 Smith, Miss E. W.

52. BEST DRESSED DOLL, in Woollen garments (hand made), knitted or crochet.

499 Aumann, Miss L.
500 Brown, Mrs. L. C.
501 Brown, Mrs. N. A.
502 Bull, Miss P. M.
503 Cloak, Mrs. J.
504 Henry, Mrs. J.
505 Hopkins, Mrs. H. J.
506 Red Cross Handcrafts, Caulfield (Mrs. M. J. Hancock)
507 Ruck, Mrs. H.
508 Sly, Mrs. D. L.
509 Tucker, Mrs. E.
510 Walter, Mrs. E.
511 Witham, Mrs. G.

CLASS

53. BEST DRESSED DOLL.

512 Brain, Mrs. L.
513 Brown, Mrs. N. A.
514 Francis, Miss D.
515 Gotch, Mrs. R. M.
516 Gunev, Mrs. F.
517 Jackson, Mrs. F. B.
518 Masters, Mrs. G.
519 Pikas, Mrs. L.
520 Simons, Mrs. M.
521 Waalen, Mrs. M. A.
522 Wilson, Mrs. M. K.
523 Young, Mrs. H. J.
524 Zomer, Mrs. A.

54. MOST ORIGINAL DOLL. (Originality and workmanship to be taken into consideration.)

525 Bradford, Mrs. J.
526 Brown, Mrs. H. W.
527 Brown, Mrs. N. A.
528 Collins, Mrs. O.
529 Conn, Mrs. J. A.
530 Foster, Miss H. E.
531 Gray, Miss M. W.
532 Jowett, Mrs. M.
533 Lucas, Mrs. V. G.
534 Masters, Mrs. G.
535 Simons, Miss Y.
536 Smith, Miss E. W.
537 Smout, Mrs. V.

55. DOLL, National Costume. Name of nation must be attached.

538 Bradford, Mrs. J.
539 Brown, Mrs. N. A.
540 Foster, Miss H. E.
541 Gunev, Mrs. F.
542 Henry, Mrs. J.
543 Hutchison, Mrs. E.
544 Knape, Mrs. M. E.
545 Masters, Mrs. G.

TATTING

Prizes: $3, $1.50, 50c.

Entry fee: 50c.

A SPECIAL PRIZE of $2.10 (presented by **COATS PATONS (AUSTRALIA) LTD., THE MANUFACTURERS OF COATS' MERCER CROCHET COTTON**) will be awarded to the exhibitor of the **BEST PIECE OF TATTING**. 556

THE SALVATION ARMY

"A SHIELD TO THOUSANDS"

YOUR HELPING HAND

will assist work among needy people of all kinds . . . homeless . . . aged . . . destitute . . . sick . . . delinquent . . . alcoholic . . . wherever human need is greatest.

Donations and Enquiries should be directed to:
Commissioner Fredk. W. Harvey,
Territorial Commander,
69 Bourke St., Melbourne.

ARTS and CRAFTS

CLASS

56. TATTING ARTICLE.

546 Bird, Mrs. P.
547 Dawe, Mrs. R.
548 Elder, Mrs. F. M.
549 George, Mrs. D. M. H.C.
550 Gray, Miss N. W. 1
551 Howard, Mrs. F. 3
C 552 Hutchinson, Mrs. B. 2
553 Kent, Mrs. O.
554 Morecroft, Miss P. M.
H.C. 555 Nielsen, Mrs. T. E.
556 Ryan, Mrs. A. M.
557 Ryan, Miss I. A.
558 Taylor, Mrs. D. G.

PATCHWORK

Prizes: $3, $1, 50c.
Entry fee: 50c.

57. PATCHWORK ARTICLE—APPLIQUED.

1 559 Woods, Mrs. L. J.

58. PATCHWORK QUILT.

560 Booth, Mrs. V.
561 Conway, Mrs. R.
562 Coomber, Mrs. G.
2 563 Hutchinson, E.
1 564 Partridge, Mrs. B.
565 Sage, Mrs. G.

N. O. A.

59. PATCHWORK—ANY OTHER ARTICLE.

566 Anderton, Mrs. L.
1 567 Bunn, Mrs. J.
568 Gray, Miss M. W.
569 Jackson, Mrs. F. B.
570 Parish, Mrs. P.
2 571 Partridge, Mrs. B.

N. O. A.

TAPESTRY (Canvas Work)

Prizes: $3, $1.50, 50c.
Entry fee: 50c.

Section "A"

ARTICLES WORKED FROM AN ORIGINAL DESIGN

60. ANY ARTICLE, PETIT POINT.

2 572 Gwillim, Miss R.
1 573 Haynes, Mrs. B.
3 574 Jackson, Mrs. F. B.

61. ANY ARTICLE IN ANY OTHER STITCH.

3 575 Heins, Mrs. L.
576 Hutchinson, Mrs. B.
1 577 Jackson, Mrs. F. B.

NO. 2ND. AWARD.

62. TAPESTRY PICTURE, IN ANY STITCH.

1 578 Seliokas, J.
2 579 Thornton, Mrs. L. J.

63. ANY ARTICLE IN ANY STITCH IN A MODERN OR CONTEMPORARY DESIGN.

3 580 Fairlea Female Prison (Marion A.)
2 581 Gwillim, Miss R.
1 582 Klessner, Mrs. M.

Section "B"

ARTICLES WORKED FROM A CHART, STENCILLED OR PAINTED DESIGN

64. ANY ARTICLE, PETIT POINT.

1 583 Adams, Ralph D.
584 Fairlea Female Prison (Betty O.)
585 Fairlea Female Prison (Doris B.)
H.C 586 Mackie, Miss A. I.
587 Sergeant, Mrs. G.
2 588 Vining, Mrs. E.
3 589 Wain, Mrs. V. B.

65. ANY ARTICLE IN ANY OTHER STITCH.

590 Oram, W.
1 591 Pimlott, Mrs. M.
2 592 Wilson, Mrs. R. G.

N. O. A.

CLASS

66. TAPESTRY PICTURE, IN ANY STITCH.

1 593 Adams, Ralph D.
594 Dressler, Mrs. M.
H.C 595 Eales, Mrs. Jean.
596 Eastaugh, K. S.
597 Fairlea Female Prison (Agnes S.)
H.C 598 Fairlea Female Prison (Margaret W.)
599 Fairlea Female Prison (Marj Mc.)
600 Hunter, V. P.
601 Mackie, Miss A. I.
2 603 McPadden, Miss K.
3 605 Partridge, Mrs. B.
602 McPadden, Miss E.
604 Nichols, Mrs. M.
606 Pimlott, Mrs. M.
607 Price, Miss N. G.
608 Roberts, Mrs. W.
609 Robson, Mrs. D.
610 Spain, Mrs. M.
611 Taylor, Miss O. M.
612 Thornton, Mrs. L. J.

TR. TO CLASS. 67

67. AN ARTICLE OF FURNITURE, IN ANY STITCH.

2 613 Drayton, Mrs. B. M.
614 Gray, Miss M. W.
3 615 Jackson, Mrs. F. B.
C 616 Moore, A. J.
617 Oram, W.
618 Roberts, Mrs. W.

1 599. TR. FROM 66

68. HAND MADE FLOOR RUG, in any stitch, not larger than 6 ft. 6 ins. by 4 ft. 6 ins.

2 619 Hooke, Mrs. P.
1 620 Jackson, J. D.
621 Kerry, Miss I. E.
622 Mackie, Miss A. I.

N. O. A.

NOTE: Pre-trammed and pre-worked Chinese tapestries requiring the background working only, are not eligible.

WEAVING

Prizes: $3, $1.50, 50c.
Entry fee: 50c.

69. STOLE, using any number of shafts, any ply wool.

1 623 Harris, Mrs. M.

70. LUNCHEON CLOTH, in fine yarn.

NO ENTRY

71. SET OF FOUR LUNCHEON MATS, in linen or cotton thread, two or more shafts (size approx. 17 in. x 11 in.).

1 624 Armstrong, Mrs. N. G.
625 Harris, Mrs. M.
2 626 Harrison, Miss N.
627 Red Cross Handcrafts, Caulfield (Michael Buckley)
3 628 Red Cross Handcrafts, Caulfield (J. Glynn)
629 Red Cross Handcrafts, Caulfield (M/s. R. McCormick)
630 Red Cross Handcrafts, Caulfield (Miss L. MacKenzie)
631 Victorian Society for Crippled Children & Adults (Miss K. Cunningham).
632 Victorian Society for Crippled Children & Adults (H. Hogan)

72. SET OF FOUR DINNER MATS, in fine linen or cotton; four shafts or more (size approx. 17 in. x 11 in.).

2 633 Harris, Mrs. M.
1 634 Red Cross Handcrafts, Caulfield (Mrs. E. M. Smith)

73. HAND-WOVEN ARTICLE, with pick-up work, any medium.

1 635 Armstrong, Mrs. N. G.

74. HAND-WOVEN APRON, any yarn.

1 636 Red Cross Handcrafts, Caulfield (Mr. Anderson)

75. HAND-WOVEN WALL HANGING, using variety of materials.

2 637 Harrison, Miss N.
1 638 Marks, Mrs. V.

ARTS and CRAFTS

CLASS

76. HAND-WOVEN BAG (bag to be made up by exhibitor).

639 Binder, Mrs. Irma.
3 - 640 Harris, Mrs. M.
1 - 641 Harrison, Miss N.
2 - 642 Pincus, Mrs. A.
643 Red Cross Handcrafts, Caulfield (Mrs. E. McLeod)

77. WOOLLEN GARMENT FOR CASUAL WEAR, apres ski jumper or poncho (showing skill in colours and pattern, emphasis of choice of colours and pattern design).

1 - 644 Binder, Mrs. Irma. 2 - 645 Pincus, Mrs. A.

78. KNEE OR TRAVEL RUG, in wool, any number of shafts. Prizes: $3, $1.50, 50c.

The prize money in this Class has been donated by WONDOFLEX TEXTILES PTY. LTD., GARDENVALE, VIC., MAKERS OF WONDOFLEX "YARNCRAFTS".

2 - 648 Red Cross Handcrafts, Caulfield (R. Stevens)
1 - 646 Harris, Mrs. M.
HC - 647 Pincus, Mrs. A.
649 Stringer, Mrs. J. C.
3 - 650 Webb, N. C.

79. DRESS OR COAT MATERIAL (in wool), not less than two yards — four shafts. Prizes: First, $20; Second, $6; Third, $4. THE AUSTRALIAN WOOL BOARD has donated the prize money in this Class.

1 - 651 Binder, Mrs. Irma
652 Harris, Mrs. M.
653 Hay, Mrs. W. L.
3 - 654 Red Cross Handcrafts, Caulfield (B. Hosking) HC
2 - 655 Red Cross Handcrafts, Caulfield (R. Stevens)
656 Red Cross Handcrafts, Caulfield (R. Thor)
657 Stringer, Mrs. J. C.
HC - 658 Walsgott, Miss J. G.

80. ANY OTHER HAND-WOVEN ARTICLE not specified elsewhere, any type yarn.

659 Baxter, Mrs. Nini
660 Binder, Mrs. Irma
661 Fairlea Female Prison (Daria H.)
662 Fairlea Female Prison (Dorothy W.)
663 Harris, Mrs. M.
= 1 - 664 Harrison, Miss N.
665 Ivanhoe G.G.S. (Jill Howarth)
666 McNish, Miss M. H.
667 Marks, Mrs. V.
= 1 - 668 Pincus, Mrs. A.
669 Red Cross Handcrafts, Caulfield (Mr. Sarkies)
3 - 670 Red Cross Handcrafts, Caulfield (Mrs. B. Stearnes)
HC - 671 Red Cross Handcrafts, Caulfield (Mrs. G. Thake)
672 Webb, N. C. N. O. A.

A SPECIAL PRIZE of $4.20 has been donated by **THE HAND WEAVERS' AND SPINNERS' GUILD OF VICTORIA** to the winner of the above Class.

81. ANY ARTICLE WOVEN FROM HAND-SPUN YARN.

2 - 673 Harris, Mrs. M.
1 - 674 Nazareth Catholic Mission
3 - 675 Stringer, Mrs. J. C.

A SPECIAL PRIZE of $4.20 has been donated by **THE HAND WEAVERS' AND SPINNERS' GUILD OF VICTORIA** to the winner of the above Class.

82. TAPESTRY — weaving on loom, any article.

676 Madigan, Miss J.
1 — 677 Red Cross Handcrafts, Caulfield (Mrs. G. Thake)

N. O. A.

RESTRICTED CLASSES

Prizes: $3, $1.50, 50c.

Entry fee: 50c.

Competition in Classes 83 to 96 is restricted to members of the Fighting Services, either at present serving or discharged. Regimental number must be given on entry form.

In Basketry Classes plastic trimmings may be used.

CLASS

83. BASKETRY.—In Cane (wooden base), not more than 18 inches long and 24 inches high.

678 Red Cross Handcrafts, Caulfield (G. Bennett)
679 Red Cross Handcrafts, Caulfield (R. Bramwell)
680 Red Cross Handcrafts, Caulfield (D. Dunn)
681 Red Cross Handcrafts, Caulfield (A. B. Ganster)
682 Red Cross Handcrafts, Caulfield (J. Hannon)
683 Red Cross Handcrafts, Caulfield (H. Heaton)
684 Red Cross Handcrafts, Caulfield (R. Herron)
= 1 - 685 Red Cross Handcrafts, Caulfield (T. Melvin)
686 Red Cross Handcrafts, Caulfield (F. G. Norris)
687 Red Cross Handcrafts, Caulfield (G. O'Sullivan)
= 1 - 688 Red Cross Handcrafts, Caulfield (D. Wilson)
HC - 689 Red Cross Handcrafts, Caulfield (E. Wilson)
2 - 690 Rockingham Red Cross Centre (F. A. Appleton)
691 T.P.I. Club, Red Cross, East Melbourne (H. Chalmers)
692 T.P.I. Club, Red Cross, East Melbourne (J. T. Clarke)
693 T.P.I. Club, Red Cross, East Melbourne (J. Hercules)
694 T.P.I. Club, Red Cross, East Melbourne (J. Miller).
695 T.P.I. Club, Red Cross, East Melbourne (J. O. Young) No. 3rd AWARD

84. BASKETRY.—In Cane (woven base), not more than 18 inches long and 24 inches high.

696 Red Cross Handcrafts, Caulfield (R. Harmer)
3 - 697 Red Cross Handcrafts, Caulfield (P. Jenkins)
1 - 698 Red Cross Handcrafts, Caulfield (D. Wilson)
2 - 699 T.P.I. Club, Red Cross, East Melbourne (F. Burnap)

85. BASKETRY.—Tray or Waste Paper Basket.

2 - 700 Red Cross Handcrafts, Caulfield (R. Bramwell)
HC 701 Red Cross Handcrafts, Caulfield (T. Delooze)
3 - 702 Red Cross Handcrafts, Caulfield (W. Mason)
1 - 703 Red Cross Handcrafts, Caulfield (F. Oddermatt)
704 Red Cross Handcrafts, Caulfield (E. St. Clair)
705 Red Cross Handcrafts, Caulfield (Mr. Taylor)
706 Red Cross Handcrafts, Caulfield (E. Wilson)
707 T.P.I. Club, Red Cross, East Melbourne (J. O. Young)

86. WEAVING (in fine linen or cotton).

2 - 708 Red Cross Handcrafts, Caulfield (Miss L. MacKenzie)
C - 709 Red Cross Handcrafts, Caulfield (Miss A. M. Rainbow)
710 Red Cross Handcrafts, Caulfield (Mr. Sarkies)
1 - 711 Red Cross Handcrafts, Caulfield (V. Vial)
3 - 712 T.P.I. Club, Red Cross, East Melbourne (F. Dickson)
713 T.P.I. Club, Red Cross, East Melbourne (K. Peterson)
HC - 714 T.P.I. Club, Red Cross, East Melbourne (W. S. Peterson).

87. WEAVING (in coarse Cotton) (equivalent to 3-ply Wool or coarser).

HC - 715 Red Cross Handcrafts, Caulfield (Mr. Giles)
3 - 716 Red Cross Handcrafts, Caulfield (R. Martin)
717 Red Cross Handcrafts, Caulfield (Miss F. Vines)
2 - 718 T.P.I. Club, Red Cross, East Melbourne (E. Dinsdale)
C - 719 T.P.I. Club, Red Cross, East Melbourne (J. S. Fraser)
1 - 720 T.P.I. Club, Red Cross, East Melbourne (F. E. O'Brien)

ARTS and CRAFTS

CLASS

88. WEAVING (in fine Wool or Wool blend) (2-ply or finer).

721 Red Cross Handcrafts, Caulfield (Mrs. E. M. Smith)
1 — 722 T.P.I. Club, Red Cross, East Melbourne (R. Anderson)
2 — 723 T.P.I. Club, Red Cross, East Melbourne (T. Turvey)
N. O. A.

89. WEAVING (in coarse Wool or Wool blend).

2 — 724 Red Cross Handcrafts, Caulfield (B. Hosking)
1 — 725 T.P.I. Club, Red Cross, East Melbourne (J. L. Anderson)
3 — 726 T.P.I. Club, Red Cross, East Melbourne (C. Newson)
727 T.P.I. Club, Red Cross, East Melbourne (W. Warren)

90. PIECE OF WEAVING — MADE BY PERSON RESTRICTED TO THE USE OF ONE ARM.

1 — 728 O'Callaghan, S.
2 — 729 Red Cross Handcrafts, Caulfield (Mr. Bowen)
730 Red Cross Handcrafts, Caulfield (Mr. Harpham)
C — 731 Red Cross Handcrafts, Caulfield (Bob Martin)
3 — 732 Red Cross Handcrafts, Caulfield (R. Martin)
H.C — 733 Red Cross Handcrafts, Caulfield (K. White)

91. SOFT TOY. (Exhibits in this Class must be suitable in size, character and all details as a small child's toy.)

3 — 734 Red Cross Handcrafts, Caulfield (G. Webster)
2 — 735 Red Cross Handcrafts, Caulfield (L. Willis)
1 — 736 T.P.I. Club, Red Cross, East Melbourne (E. Penney)
737 T.P.I. Club, Red Cross, East Melbourne (J. Spencer)

92. ARTICLE MADE FROM LEATHER, other than embossed or plaited.

738 Parker, N.
739 Red Cross Handcrafts, Caulfield (G. McGee)
2 — 740 Red Cross Handcrafts, Caulfield (A. Nevin)
1 — 741 Rockingham Red Cross Centre (P. R. Groves)
3 — 742 T.P.I. Club, Red Cross, East Melbourne (E. A. Betts)
743 T.P.I. Club, Red Cross, East Melbourne (J. Harris)
744 T.P.I. Club, Red Cross, East Melbourne (J. W. Stewart)
H.C — 746. TR. FROM 93.

93. PLAITED LEATHERWORK.

1 — 745 Parker, N.
746 T.P.I. Club, Red Cross, East Melbourne (J. Lyons) TR TO 92.
2 — 747 T.P.I. Club, Red Cross, East Melbourne (T. Turvey)

94. EMBOSSED LEATHERWORK.

2 — 748 Parker, N. 1 — 749 Tarrant, C. G.

95. SAMPLE OF HAND-MADE POTTERY (one article not more than 14 inches high).

750 Association for the Blind (P. Fretton)
A/C — 751 Dudley, F. J.
752 Maxwell, Lieut. E. H.
753 Red Cross Handcrafts, Caulfield (Mrs. T. Braithwait)
754 Red Cross Handcrafts, Caulfield (Mrs. S. Eule)
1 — 755 Red Cross Handcrafts, Caulfield (R. Goldsmith)
756 Red Cross Handcrafts, Caulfield (J. Hattam)
3 — 757 Red Cross Handcrafts, Caulfield (B. McKenzie)
758 Red Cross Handcrafts, Caulfield (M/s. E. M. Nicholas)
2 — 759 Red Cross Handcrafts, Caulfield (F. Parker)

CLASS

96. PIECE OF WEAVING (Novice). (Restricted to exhibitors who have not won a first prize in the same Class).

760 Red Cross Handcrafts, Caulfield (Miss M. Johnston)
C — 761 Red Cross Handcrafts, Caulfield (J. McInerney)
762 Red Cross Handcrafts, Caulfield (Mrs. O. M. Somerville)
H.C — 763 Red Cross Handcrafts, Caulfield (R. Stripp)
764 T.P.I. Club, Red Cross, East Melbourne (F. Dickson)
765 T.P.I. Club, Red Cross, East Melbourne (B. Jones)
1 — 766 T.P.I. Club, Red Cross, East Melbourne (J. Lawrance)
2 — 767 T.P.I. Club, Red Cross, East Melbourne (T. McLeay)
3 — 768 T.P.I. Club, Red Cross, East Melbourne (L. Marshall)

The Hebe Ransford Memorial Trophy Order valued at $4.20, presented in memory of the late Mrs. Hebe Ransford, will be awarded for the best exhibit in Classes 83 to 96. 711
V.O.V.I.A.L.

CLASSES FOR BLIND PERSONS

Prizes: $3, $1.50, 50c.
Entry free.
Competition in Classes 97 to 102 is restricted to Blind Persons.
In Basketry Classes plastic trimmings may be used.

97. KNITTED PLASTIC BAG.

769 Association for the Blind (Miss Appleby)
770 Association for the Blind (Mrs. I. Ashworth)
1 — 771 Association for the Blind (Mrs. Bird)
772 Association for the Blind (Mrs. L. Cameron)
773 Association for the Blind (Mrs. Carter)
774 Association for the Blind (Mrs. Frost)
3 — 775 Association for the Blind (Mrs. ~~Glene~~) GERE.
776 Association for the Blind (Mrs. E. James)
777 Association for the Blind (Mrs. M. E. Lund)
778 Association for the Blind (Mrs. Patrick)
H.C — 779 Association for the Blind (Miss Rogers)
780 Association for the Blind (Miss Shannon)
2 — 781 Association for the Blind (Mrs. Smith)
782 Association for the Blind (Mrs. R. L. Smith)
783 Association for the Blind (Mrs. Stewart)
784 Association for the Blind (Miss Stone)
785 Association for the Blind (Miss Sweet)

98. SAMPLE OF HAND WEAVING.

786 Association for the Blind (Miss E. A. Fisher)
1 — 787 Association for the Blind (Miss Luff)
788 Association for the Blind (T. Wilson)
C — 789 Beatts, Miss Anne
2 — 790 Davies, Mrs. M.
H.C — 791 Lines, Mrs. W. R.
792 Phillips, Miss A. M. — V.H.C.
3 — 793 Red Cross Handcrafts, Caulfield (B. Eastlake)
794 Red Cross Handcrafts, Caulfield (S. Neilson)

99. ARTICLE MADE FROM LEATHER.

795 Association for the Blind (Mrs. Bailey)
796 Association for the Blind (B. Baker)
1 — 797 Association for the Blind (Miss S. Birtchnell)
2 — 798 Association for the Blind (Mrs. Carter)
799 Association for the Blind (Mr. Croughan)
800 Association for the Blind (Miss A. Day)
801 Association for the Blind (Mrs. Deane)
802 Association for the Blind (Mrs. Frost)
803 Association for the Blind (Mrs. L. Gay)
804 Association for the Blind (Mr. Kissler)
805 Association for the Blind (Mrs. Larson)
806 Association for the Blind (Mrs. Moulden)
V.H.C — 807 Association for the Blind (Mrs. Nash)
808 Association for the Blind (Mrs. Shannon)
H.C — 809 Association for the Blind (Miss E. Shannon)
810 Association for the Blind (Mrs. Sinclair)
811 Association for the Blind (L. Smith)
812 Association for the Blind (Mrs. D. Williams)
3 — 813 "Lady Nell" Seeing Eye and Rehabilitation Centre (Mrs. Prowse)
814 Red Cross Handcrafts, Caulfield (P. Williams)

CLASS

100. BASKETRY IN CANE — WOODEN BASE (not more than 18 ins. long and 24 ins. high).

815 Association for the Blind (T. Archer)
1- 816 Association for the Blind (Mr. Baxter)
817 Association for the Blind (Mrs. J. Beuerman)
2- 818 Association for the Blind (Mrs. Bird)
3- 819 Association for the Blind (Miss Brooke)
820 Association for the Blind (Mr. Carbonara)
821 Association for the Blind (Mrs. Carter)
822 Association for the Blind (Mrs. Cheasley)
823 Association for the Blind (Mr. Coakley)
824 Association for the Blind (Mrs. Cook)
825 Association for the Blind (Mr. Curcio)
826 Association for the Blind (Mrs. D. A. David)
827 Association for the Blind (Mrs. Deslandes)
828 Association for the Blind (Miss Dunn)
829 Association for the Blind (Miss Featherstone)
830 Association for the Blind (Mr. Fisher)
831 Association for the Blind (Miss E. A. Fisher)
832 Association for the Blind (Mrs. Frost)
833 Association for the Blind (Mrs. D. Gardiner)
834 Association for the Blind (Mrs. Garth)
835 Association for the Blind (Mrs. Geere)
836 Association for the Blind (Mr. Grills)
837 Association for the Blind (Mrs. R. L. Heywood)
838 Association for the Blind (Miss I. Hill)
839 Association for the Blind (Mr. Kenn)
840 Association for the Blind (Mrs. McKay)
841 Association for the Blind (Mrs. Mildenhall)
842 Association for the Blind (Miss Shannon)
843 Association for the Blind (Mrs. Sharpe)
844 Association for the Blind (Mrs. Smythe)
845 Association for the Blind (Mrs. Stewart)
846 Association for the Blind (Miss Sweet)
847 Association for the Blind (Mr. Taylor)
848 Association for the Blind (Miss Trewhitt)
849 "Lady Nell" Seeing Eye and Rehabilitation Centre (Mrs. Byrne)
850 "Lady Nell" Seeing Eye and Rehabilitation Centre (Mrs. Heywood)
851 "Lady Nell" Seeing Eye and Rehabilitation Centre (Miss Valentine)

CLASS

101. BASKETRY IN CANE — WOVEN BASE (not more than 18 ins. long and 24 ins. high).

852 Association for the Blind (Mrs. S. Byrne)
3- 853 Association for the Blind (Mrs. Deane)
854 Association for the Blind (Mrs. Perkins)
855 Association for the Blind (Mrs. Shannon)
856 Association for the Blind (Mrs. Sinclair)
857 "Lady Nell" Seeing Eye and Rehabilitation Centre (Mrs. Downie)
858 "Lady Nell" Seeing Eye and Rehabilitation Centre (Mrs. Heywood)
1- 859 "Lady Nell" Seeing Eye and Rehabilitation Centre (Mrs. Wilson)
2- 860 Red Cross Handcrafts, Caulfield (P. Williams)

102. SAMPLE HAND-MADE POTTERY (one article). Prizes: $3.50, $2, 50c. The prize money in this Class has been donated by Mr. Paul Fretton, 7 Mair Street, Brighton Beach.

861 Association for the Blind (Mrs. Allen)
862 Association for the Blind (Miss Birtchnell)
863 Association for the Blind (Mrs. Carmichael)
864 Association for the Blind (Mrs. Davis)
865 Association for the Blind (Mrs. K. Dowling)
1- 866 Association for the Blind (Mrs. Downie)
867 Association for the Blind (Mrs. Duncan)
3- 868 Association for the Blind (Mrs. Ferenczy)
869 Association for the Blind (Miss Fisher)
870 Association for the Blind (Miss Frewin)
871 Association for the Blind (Mrs. Glen)
872 Association for the Blind (Mrs. Hawes)
873 Association for the Blind (Mrs. McIntyre)
874 Association for the Blind (Miss McKay)
875 Association for the Blind (Miss Morgan)
876 Association for the Blind (Mrs. New)
H.C. — 877 Association for the Blind (Mrs. Reeves)
2- 878 Association for the Blind (Mrs. Skop)
— 879 Association for the Blind (Mrs. Slade)
880 Association for the Blind (A. Smith)
881 Association for the Blind (Mr. Zalakos)
882 "Lady Nell" Seeing Eye and Rehabilitation Centre (Mrs. McShane)

WING LEE

Chinese Cafeteria and Hot Take-Away Foods

FINEST FOODS

Situated under Chirnside Stand in Plummer Avenue

Trade Enquiries:

WING LEE PTY. LTD.,

243 Franklin St., Melbourne. 3000 329 6066

ARTS and CRAFTS

ART CRAFTS

Prizes: $3, $1.50, 50c (except where otherwise stated).

Entry fee: 50c.

Exhibits to be delivered at the Show Grounds before 4 p.m. on Thursday, 12th September, 1968.

In Basketry Classes plastic trimmings may be used.

CLASS

103. EMBOSSED LEATHERWORK.

883 Foote, Lindsay
884 Gamble, Miss P. R.
3- 885 Pentridge Prison (George J.)
886 Pentridge Prison (Mick R.)
1- 887 Rasche, Mrs. D. M.
888 Rumsey, B.
2- 889 Tarrant, C. G.
890 Troup, Mrs. W. M.

104. ARTICLE MADE FROM LEATHER (other than embossed or plaited).

891 Foote, Lindsay
2- 892 Gamble, Miss P. R.
1- 893 Rasche, Mrs. D. M.
894 Rumsey, E.

N. O. A.

105. PLAITED LEATHERWORK.

2- 895 Lobb, S. J.
896 McKenzie, C. A.
1- 897 Rasche, Mrs. D. M.

N. O. A.

106. BASKETRY.—In Cane (Wooden base) (not more than 18 inches long and 24 inches high).

898 Moyle, D. H.
899 Red Cross Handcrafts, Caulfield (J. Gatliff)
900 Red Cross Handcrafts, Caulfield (Mrs. V. Gatliff)
901 Red Cross Handcrafts, Caulfield (V. Greer)
902 Red Cross Handcrafts, Caulfield (J. Hercules)
903 Red Cross Handcrafts, Caulfield (E. Jackson)
904 Red Cross Handcrafts, Caulfield (S. McLean)
1- 905 Red Cross Handcrafts, Caulfield (F. G. Norris)
2- 906 Red Cross Handcrafts, Caulfield (F. Short)
3- 907 Red Cross Handcrafts, Caulfield (D. Wilson)
908 Red Cross Handcrafts, Caulfield (E. Wilson)
909 Red Cross Handcrafts, Caulfield (Mrs. C. M. Wright)
910 Red Cross Handcrafts, Caulfield (A. Yates)
911 Stewart, F. R. E.

107. BASKETRY.—In Cane (Woven base) (not more than 18 inches long and 24 inches high).

2- 912 Red Cross Handcrafts, Caulfield (P. Jenkins)
1- 913 Red Cross Handcrafts, Caulfield (F. Short)
914 Red Cross Handcrafts, Caulfield (D. Wilson)
3- 915 Stewart, F. R. E.

108. BASKETRY.—In Reeds and/or Rushes or other natural materials—stitched or woven (not more than 18 inches long and 24 inches high).

1- 916 McDiarmid, Mrs. J.

109. CHINA PAINTING (one article).

917 Brewin, Mrs. B.
918 Bucknall, Miss A. A.
919 Chapman, Mrs. M.
1- 920 Dyer, Mrs. J. E.
921 Fay, Mrs. B. J.
922 Fulton, S. C.
2- 923 Graham, Mrs. N.
924 Hall, Mrs. M. I.
925 Harcourt, Mrs. N.
926 Ibbott, Mrs. E.
H.C- 927 Kilpatrick, Mrs. D. E.
928 Lewis, Mrs. V.
929 Long, Mrs. T. E.
930 McGibbony, Mrs. E.
931 Morrison, Mrs. Elizabeth
932 Murray, Miss M.
933 Parkes, Mrs. E.
934 Phipps, Mrs. A.
3- 935 Purcell, Mrs. M.
936 Rojo, Mrs. B.
937 Scoullar, Mrs. L. A.
HC- 938 Sharp, Mrs. E. M.
939 Steinwedel, Mrs. H.
940 Stevens, Mrs. J.
941 Van Woerden, Mrs. H.
942 Walker, Mrs. H.
943 Webster, Mrs. D.
944 Williams, Mrs. R.

CLASS

110. CHINA PAINTING (one article) original design.

945 Bucknall, Miss A. A.
946 Chapman, Mrs. M.
947 Cooney, Mrs. J.
2- 948 Dods, Mrs. E.
949 Dyer, Mrs. J. E.
950 Foster, Miss H. E.
951 Geer, Mrs. A.
952 Graham, Mrs. N.
953 Harcourt, Mrs. N.
954 Ibbott, Mrs. E.
955 Jeffree, Mrs. J.
956 Moffatt, Mrs. G.
957 Parkes, Mrs. E.
958 Rojo, Mrs. B.
3- 959 Sharp, Mrs. E. M.
2c- 960 Steinwedel, Mrs. H.
1- 961 Trimble, Mrs. L.
C- 962 Van Woerden, Mrs. H.
963 Verdon, Mrs. M.
964 Webster, Mrs. D.
965 Williams, Mrs. R.

111. ANY ARTICLE—IN MOSAIC WORK.

966 Ambler, Mrs. E.
C- 967 Avison, M.
968 Beaumont, Mrs. E. C.
969 Chelsea Spastic Centre (Barbara Hamon)
970 Chelsea Spastic Centre (John Hunter)
971 Chelsea Spastic Centre (Shirley Overton)
972 Chelsea Spastic Centre (Ian Tabias)
973 Chelsea Spastic Centre (Paul Wetzel)
974 Cowmeadow, Mrs. J.
3- 975 Dudley, F. J.
976 McLeod, D. R.
977 Moss, A.
2- 978 Red Cross Handcrafts, Caulfield (Geoff Dowling)
1- 979 Red Cross Handcrafts, Caulfield (Mrs. S. Eule)
980 Red Cross Handcrafts, Caulfield (L. Percy)
981 Taylor, Mrs. N. A.

112. BEST ARTICLE MADE FROM WASTE STRIP NYLON (coat hangers excluded).

2- 982 Association for the Blind (Mrs. E. James)
983 Association for the Blind (Mrs. Matheson)
984 Association for the Blind (Miss W. Stanton)
1- 985 Brown, Mrs. N. A.
986 Dunnadge, D.
987 Ivison, Miss M.
3- 988 Kenny, Miss M.
989 MacFarlane, Miss H.
990 Maggs, Miss F.
991 Parish, Mrs. P.

113. ARTICLE OF POTTERY—HAND-MADE (not more than 14 inches high).

992 Adair, Mrs. J.
993 Amos, Mrs. B.
994 Amos, Miss M.
995 Association for the Blind (P. Fretton)
996 Bate, Mrs. Ronis
997 Christie, Mrs. N.
998 Courtney, Mrs. G.
H.C- 999 Crompton, Mrs. D. M.
1000 Czarneckie, Mrs. L. K.
1001 Head, Mrs. H. L.
1002 Maxwell, Lieut. E. H.
1003 Moorabbin T.S. (Nance Carrick)
1004 Moorabbin T.S. (Rita Cowie)
1005 Moorabbin T.S. (Sheila Evans)
1006 Moorabbin T.S. (Hilda Lippert)
1007 Moorabbin T.S. (Carolyn Payne)
1008 Moorabbin T.S. (Ken Peal)
1009 Moorabbin T.S. (David Pepper)
1- 1010 Moorabbin T.S. (Sam Sergautis)
3- 1011 Oakley, Mrs. N.
1012 Red Cross Handcrafts, Caulfield (Mrs. T. Braithwait)
VHC- 1013 Red Cross Handcrafts, Caulfield (Mrs. S. Eule)
1014 Red Cross Handcrafts, Caulfield (Mrs. A. Eynaud)
1015 Red Cross Handcrafts, Caulfield (F. Parker)
1016 Red Cross Handcrafts, Caulfield (C. Patterson)
2- 1017 Red Cross Handcrafts, Caulfield (J. Pittendrigh)
1018 Rogers, Mrs. N.
1019 Saker, Mrs. M.
1020 Swift, G.
VHC- 1021 Verdon, Mrs. M.
1022 Wolf, Mrs. L.

114. ARTICLE OF POTTERY — MADE ON WHEEL (not more than 14 inches high).

1- 1023 Dermer, John
1024 Dudley, F. J.
3- 1025 Fuller, Mrs. J. E.
1026 Girling, Mrs. L.
1027 Head, Mrs. H. L.
1028 Maxwell, Lieut. E. H.
H.C- 1029 Moorabbin T.S. (Judith Baker)
2- 1030 Moorabbin T.S. (Helen Marshall)
VHC- 1031 Red Cross Handcrafts, Caulfield (F. Parker)

ARTS and CRAFTS

CLASS

115. DECORATED METAL WORK, beaten, etched or enamel work.

1032 Bull, A. R.
C 1033 Burston, Mrs. M. H.
1034 Jackson, A.
2 1035 Keefe, A. J.
1036 Kemp, K. B.
1037 Kennedy, Mrs. D. P.
C 1038 Moffitt, Mrs. L.
1039 Randall, Mrs. S.
1040 Sayers, Mrs. C.
1041 Schwerkolt, Mrs. C.
1042 Swinburne T.C. (Mrs. J. Gibney)
HC 1043 Swinburne T.C. (Mrs. C. Goldsmith)
1044 Swinburne T.C. (Mrs. C. Hunt)
3 1045 Swinburne T.C. (Mrs. D. Wagstaff)
1046 Swinburne T.C. (Mrs. M. Williams)
1047 Tantau, V.
1048 Venaksie, J.
1049 Verdon, Mrs. M.
1 1050 Warneke, S. C.

116. JEWELLERY, hand made, any article.

3 1051 Maxwell, Lieut. E. H.
1052 Parker, N.
C 1053 Randall, Mrs. S.
2 1054 Sayers, Mrs. C.
1 1055 Smith, Mrs. F.

117. JEWELLERY, hand made with gem stones.

C 1056 Sayers, Mrs. C.
1 1057 Smith, Mrs. F.

118. LAMPSHADE, Material.

2 1058 Nielsen, Mrs. A. E.
1 1059 Trevena, Mrs. G. C.

119. LAMPSHADE, in any medium.

2 1060 Avison, M.
1061 Bunn, Mrs. J.
1062 McKenzie, Miss D. M.
1063 Pentridge Prison (George J.)
1 1064 Trevena, Mrs. G. C.

N. O. A.

120. SCATTER CUSHION (not larger than 14 inches by 14 inches).

2 1065 Elder, Mrs. W.
1066 Fear, Mrs. L. A.
1067 Highett H.S. (Carol Pye)
1068 MacFarlane, Miss H.
1 1069 Maggs, Miss F.
HC 1070 Martin, Miss P.
C 1071 Victorian Society for Crippled Children & Adults (Miss J. Lobb)
3 1072 Whatman, Mrs. S.
1073 Wyhoon, Mrs. S. D.

121. BARK PICTURE, must not exceed an area of 18 inches by 12 inches.

1 1074 Brown, Mrs. H. W.
1075 Burcher, Mrs. M.
1076 Devlin, Miss S.
C 1077 Dunlop, Mrs. N.
1078 Edgar, Mrs. E. S.
HC 1079 Haynes, Mrs. B.
2 1080 Hjorth, Mrs. G. V.
1081 Lamond, H. R.
1082 Newsome, Mrs. M.
1083 O'Donohue, Mrs. T.
3 1084 Snowball, Mrs. M.

122. HAND MADE FLOOR RUG, in wool or wool blend, not larger than 6 ft. 6 ins. by 4 ft. 6 ins.

1085 Association for the Blind (Mrs. P. Sitlington)
3 1086 Binder, Mrs. Irma
1087 Godbehere, A.
2 1088 Ross, J. L.
1 1089 Stern, Mrs. I. C.
1090 Taylor, Mrs. N. A.
1091 Thornton, Mrs. L. J.
1092 Winkler, Mrs. C.

123. HAND MADE FLOOR RUG, (un-lined) made from waste materials, not larger than 6 ft. 6 ins. by 4 ft. 6 ins.

NO ENTRY

HAND MADE FLOWERS

124. ARRANGEMENT OF HAND MADE FLOWERS, other than paper or plastic.

1093 Bapiste, Miss E. M.
2 1094 Blennerhassett, Miss A.
1095 Brown, Mrs. N. A.
1096 Burton, Mrs. N.
1097 Coomber, Mrs. G.
HC 1098 Fitzgerald, Miss M.
1099 Ryan, Mrs. A. M.
1100 Shea, Mrs. G.
3 1101 Taylor, Mrs. N. A.
1 1102 Walsh, Mrs. H.

CLASS

125. BRIDAL BOUQUET.

3 1103 Bapiste, Miss E. M.
1 1104 Blennerhassett, Miss A.
1105 Brown, Mrs. N. A.
1106 Burton, Mrs. N.
1107 Fitzgerald, Miss M.
1108 Gerner, Mrs. J.
1109 Hardham, Miss J.
1110 Jowett, Mrs. M.
2 1111 Taylor, Mrs. M.
1112 Walsh, Mrs. H.
1113 Willett, Mrs. E.

126. HAND MADE PAPER FLOWERS.

2 1114 Benton, M/s. Dorothy
1115 Chambers, Miss C.
1 1116 Collins, Mrs. O.
1117 de Young, Mrs. P.
1118 Freund, Miss L.
1119 Illidge, Mrs. J.
1120 Maggs, Miss F.
3 1121 Taylor, Mrs. M.
1122 Vandenbergh, A. J.
1123 Willett, Mrs. E.

TOY MAKING

Exhibits in Classes 127 to 129 should be suitable in size, character, and all details as small child's play toy.

127. SOFT TOY (in felt).

1124 Association for the Blind (Miss Connor)
1125 Bradford, Mrs. J.
1 1126 Cleary, Miss J.
1127 deW. Freeman, Miss M.
1128 Fairlea Female Prison (Dorothy D.)
1129 Grice, Miss A. J.
1130 Illidge, Mrs. J.
1131 Jackson, Mrs. F. B.
3 1132 Kenny, Miss M.
1133 Kerry, Miss I. E.
2 1134 Martin, Miss P.
1135 Morton, Miss L. S.
HC 1136 Park, Mrs. J. R.
1137 Pikas, Mrs. L.
1138 Przeczek, Mrs. E.
1139 Sayers, Mrs. C.
1140 Smith, M.

128. SOFT TOY (other than felt).

1141 Ambler, Mrs. E.
1142 Bull, Miss P. M.
1143 Burns, Mrs. M.
1144 Burville, Mrs. M. E.
1145 Cleary, Miss J.
1146 Conn, Mrs. J. A.
1147 Evans, Mrs. I.
1 1148 Fairlea Female Prison (Dorothy D.)
1149 Grice, Miss A. J.
1150 Hopkins, Mrs. H. J.
1151 Jackson, Mrs. F. B.
1152 Jackson, Miss M.
1153 Masters, Mrs. G.
1154 Park, Mrs. J. R.
1155 Pascoe, Mrs. L.
1156 Pentridge Prison (Dave P.)
1157 Pentridge Prison (Joe F.)
1158 Pikas, Mrs. L.
2 1159 Potter, Mrs. R.
1160 Pritchard, F.
1161 Przeczek, Mrs. E.
1162 Red Cross Handcrafts, Caulfield (Mrs. D. Mitchell)
1163 Red Cross Handcrafts, Caulfield (Miss D. Reed)
1164 Richards, Mrs. A. C.
1165 Shea, Mrs. G.
1166 Smith, M.
3 1167 Troup, Mrs. W. M.
1168 Victorian Society for Crippled Children & Adults (J. Lobb)
1169 Waalen, Mrs. M. A.
1170 Webster, Mrs. D.
1171 White, Miss R. I.
1172 Young, Mrs. R. A.

129. CLOWN TOY (other than felt).

1173 Academy of Mary Immaculate (V. Hill)
1174 Bradford, Mrs. J.
2 1175 Burke, Miss P.
1 1176 Burns, Mrs. M.
1177 Grice, Miss A. J.
1178 Martin, Miss P.
3 1179 Masters, Mrs. G.
1180 Pikas, Mrs. L.
1181 Potter, Mrs. R.
1182 Przeczek, Mrs. E.
1183 Shea, Mrs. G.
1184 Veale, V. L.
1185 Victorian Society for Crippled Children & Adults (Miss J. Lobb)
1186 Webster, Mrs. D.
1187 Young, Mrs. R. A.

THE SOCIETY HAS THE RIGHT TO REJECT ENTRIES CONSIDERED TOO LARGE FOR DISPLAY.

130. WOODEN ARTICLE (made with hand tools and power tools).

1188 Allen, Peter R.
1189 Blom, O.
HC 1190 Bloye, W. J.
1191 Evans, S. J.
1192 Hutchison, A. F.
2 1193 Laurie, J.
C 1194 Muir, D.
1 1195 Pentridge Prison (Jim T.)
1196 Pentridge Prison (Mick C.)

ARTS and CRAFTS

VHC 1197 Pentridge Prison (Mick R.)
1198 Pentridge Prison (Pat A.)
3 1199 Pentridge Prison (Sandor M.)
1200 Rockingham Red Cross Centre (Mr. Kirkwood)
1201 Rockingham Red Cross Centre (Mr. Mulholand)
1202 Venaskie, J.

CLASS

131. WOODEN ARTICLE (made with power tools only).

3 1203 Ford, John Charles
2 1204 Pentridge Prison (Collin R.)
1 1205 Pentridge Prison (Pat A.)
1206 Pentridge Prison (Robert J.)

132. DECORATED WOOD WORK.

1207 Blom, O.
HC 1208 Lieschke, Mrs. N.
1209 Lyall, A. F.
1 1210 Maile, H.
1211 Pentridge Prison (Lou S.)
VHC 1212 Pentridge Prison (Robert J.)
2 1213 Pentridge Prison (Sandor M.)
3 1214 Pentridge Prison (W. Charly R.)
1215 Taylor, Miss O. M.
1216 Thomas, G.

133. MODEL SHIP.

3 1217 Andrews, T. M.
2 1218 Pentridge Prison (Mick C.)
1 1219 Verhoeven, R.

ART AND APPLIED ART

The prize money in classes 134 to 142 inclusive has been donated by W. & G. DEAN PTY. LTD., 346 LITTLE COLLINS STREET, MELBOURNE, suppliers of all art materials.

Prizes: $3, $1.50, 50c.

Entry fee: 50c.

Exhibits in this Section must not exceed 2 ft. x 18 ins. including frame.

Exhibitors are requested to attach screw eyes and wire to frames, so that pictures may be hung if necessary.

Exhibits to be delivered to the Show Grounds before 4 p.m. on Thursday, 12th September.

A TROPHY (donated by **"COLES STORES", MELBOURNE)** will be awarded to the competitor gaining the greatest number of points in the Section for Art and Applied Art (Classes 134 to 142). Three points will be awarded for a first prize in each Class, two points for a second prize, and one point for a third prize. In the event of the Judge awarding equal first, second or third prize, full points will be allotted to each exhibitor.

WILLIAM BEVAN

Should there be an equality of points, the Judge shall make a final decision.

134. PEN DRAWING.

2 1220 Beavan, William
1221 Briant, Miss R.
1222 Bull, Miss Norma, B.A.
1223 Camberwell C.E.G.G.S. (Sally Carr)
1224 Camberwell C.E.G.G.S. (Joanna Clark)
1225 Camberwell C.E.G.G.S. (Marilyn Etherton)
1226 Camberwell C.E.G.G.S. (Cheryl Nelson)
HC 1227 Camberwell C.E.G.G.S. (Jane Tipping)
1228 Dean, Miss C.
1229 Fear, Mrs. L. A.
1230 Gillon, Miss N.
1231 Kilvington B.G.G.S. (Adele Burge)
1232 Kowalczyk, Miss I.
3 1233 Matthews, D. J.
1234 O'Donohue, Mrs. T.
1235 Pescud, E.
1236 Ruffle, Miss N.
1 1237 Swart, Dr. H. J.
1238 Towt, Miss M.
HC 1239 Wade, Mrs. P. A.
1240 Ward, Miss M.

CLASS

135. ORIGINAL LANDSCAPE OR SEASCAPE, in any medium.

HC 1241 Atkins, E. W.
1 1242 Beavan, William
1243 Brown, Charles
3 1244 Bull, Miss Norma, B.A.
1245 Burke, Miss P.
HC 1246 Camberwell C.E.G.G.S. (Helen Anderson)
1247 Camberwell C.E.G.G.S. (Lynnette Garratt)
1248 Camberwell C.E.G.G.S. (Nelda Robinson)
1249 Carlson, Mrs. P.
1250 Chambers, Miss C.
1251 Conn, Mrs. J. A.
1252 Dunlop, Albert J.
1253 Fear, Mrs. L. A.
1254 Fear, Mrs. N. G.
1255 Fenton, Mrs. B.
1256 Germain, Mrs. M.
1257 Gibson, Mrs. M. A.
1258 Hallifax, Miss E.
1259 Haynes, Miss M.
1260 Hickman, Mrs. C.
2 1261 Masters, Mrs. G.
1262 Matthews, D. J.
1263 O'Donohue, Mrs. T.
1264 Parish, Mrs. P.
1265 Passmore, T. G.
1266 Przeczek, Mrs. E.
1267 Rockingham Red Cross Centre (J. S. McDonald)
1268 Ruffle, Miss N.
1269 Sheeran, Mrs. S. E.
1270 Smithwick, Miss J.
1271 Stanley, K. C.
1272 Verdon, Mrs. M.
1273 Ward, Miss M.

136. IMAGINATIVE COMPOSITION, (abstract).

2 1274 Beavan, William
1275 Bull, Miss Norma, B.A.
1276 Burke, Miss P.
1277 Burke, Miss W.
1278 Camberwell C.E.G.G.S. (Elspeth Miller)
1279 Carlson, Mrs. P.
1280 Parish, Mrs. P.
1281 Rockingham Red Cross Centre (R. J. Annand)
1282 Rockingham Red Cross Centre (B. Goldsmith)
1283 Rockingham Red Cross Centre (H. T. Lambie)
1284 Rockingham Red Cross Centre (J. J. Randall)
1 1285 Ruffle, Miss N.
1286 Stanley, K. C.
1287 Ward, Miss M.

N. O. A.

137. INTERPRETATION OF STILL LIFE — Realistic.

1288 Atkins, E. W.
1289 Beavan, William
1290 Brown, Charles
1 1291 Bull, Miss Norma, B.A.
1292 Camberwell C.E.G.G.S. (Nelda Robinson)
1293 Carlson, Mrs. P.
1294 Gibson, Mrs. M. A.
2 1295 Gillon, Miss N.
3 1296 Hickman, Mrs. C.
1297 Parish, Mrs. P.
1298 Parkes, Mrs. E.
1299 Passmore, T. G.
1300 Rockingham Red Cross Centre (K. Clarke)
1301 Verdon, Mrs. M.

138. INTERPRETATION OF STILL LIFE — Expressional.

1 1302 Beavan, William
1303 Bull, Miss Norma. B.A.
3 1304 Burke, Miss W.
1305 Carlson, Mrs. P.
1306 Pescud, E.
HC 1307 Ruffle, Miss N.
1308 Sheeran, Mrs. S. E.
2 1309 Smithwick, Miss J.

139. COMPOSITION WITH ANIMAL OR ANIMALS.

1310 Beavan, William
3 1311 Briant, Miss R.
HC 1312 Bull, Miss Norma, B.A.
1313 Camberwell C.E.G.G.S. (Jennifer Brack)
1314 Camberwell C.E.G.G.S. (Jennifer Dobson)
1315 Camberwell C.E.G.G.S. (Janet Wall)
1316 Castles, Miss S. D.
1317 Chambers, Miss C.
1318 Davies, Miss B.
1319 Dean, Miss C.
1320 Fear, Mrs. L. A.
1321 Fear, Mrs. N. G.
1322 Gillon, Miss N.
1323 Hickman, Mrs. C.
1324 Kowalczyk, Miss I.
1325 Newey, A.
1326 Parish, Mrs. P.
1327 Passmore, T. G.
2 1328 Przeczek, Mrs. E.
1329 Wade, Mrs. P. A.
1 1330 Ward, Miss M.

140. PORTRAIT, in any medium.

1331 Atkins, E. W.
2 1332 Beavan, William
1333 Brown, Charles
1334 Bull, Miss Norma, B.A.
1335 Burke, Miss W.
1 1336 Camberwell C.E.G.G.S. (Jane Tipping)
1337 Camberwell C.E.G.G.S. (Phillipa Westbrook)

Premier Furs

Be Glamourous!

Be Elegant!

Be Gay!

Glamourise your current wardrobe by adding the most flattering accessory possible!

A FUR!

Maybe a hat — a stole — a jacket or even a coat!

Do call in and see our range of moderately priced garments and sample the most friendly service in town.

LAYBYS OUR PLEASURE

Cnr. Lt. Collins & Swanston Sts.
Next Door Melbourne Hall

ARTS and CRAFTS

1338 Carlson, Mrs. P.
1339 Castles, Miss S. D.
1340 Conn, Mrs. J. A.
HC 1341 Dean, Miss C.
1342 Dunlop, Albert J.
1343 Fenton, Mrs. B.
1344 Gibson, Mrs. M. A.
1345 Gillon, Miss N.
1346 Hickman, Mrs. C.
1347 Kilvington B.G.G.S. (V. Berkoff)
1348 Kilvington B.G.G.S. (J. Evans)
1349 Kilvington B.G.G.S. (J. Harrison)
1350 Kilvington B.G.G.S. (V. Kirchner)
1351 Kilvington B.G.G.S. (L. Tassiker)
1352 Masters, Mrs. G.
1353 Pescud, E.
3 1354 Przeczek, Mrs. E.
1355 Ruffle, Miss N.
1356 Ward, Miss M.

1513. TR. FROM 149.

CLASS

141. HUMAN FIGURE FROM LIFE, in any medium (nudes excluded).

2 1357 Bull, Miss Norma, B.A.
3 1358 Dean, Miss C.
1359 Gibson, Mrs. M. A.
1360 Hickman, Mrs. C.
1361 Newey, A.
1362 O'Donohue, Mrs. T.
1363 Passmore, T. G.
1364 Przeczek, Mrs. E.
1365 Ruffle, Miss N.
1 1366 Wade, Mrs. P. A.

142. COMPOSITION WITH FIGURE OR FIGURES.

1 1367 Beavan, William
1368 Briant, Miss R.
3 1369 Brown, Charles
1370 Bull, Miss Norma, B.A.
1371 Burke, Miss P.
H.C 1372 Camberwell C.E.G.G.S. (Judith Knowles)
1373 Gillon, Miss N.
1374 Hickman, Mrs. C.
2 1375 O'Donohue, Mrs. T.
1376 Pescud, E.
1377 Wade, Mrs. P. A.
1378 Ward, Miss M.

PHOTOGRAPHY

JUDGES:

Monochrome:
E. A. Terry, Esq.
Ian H. Bock, Esq.

Colour Slides:
Mrs. G. Lock, A.R.P.S., A.F.I.A.P.
Ron. Mathers, Esq.

Prizes: $3, $2, $1.

Entry fee, 50c each entry.

Cash Prizes in this Section will be donated by **R. H. WAGNER & SONS PTY. LTD., PHOTOGRAPHIC APPARATUS, 524 FLINDERS STREET, MELBOURNE.**

Each exhibitor may enter up to a maximum of 4 prints in any one Class.

Club entries will be received provided that a separate list is supplied.

Exhibits of Photography must be delivered at the Show Grounds before 4 p.m. on Thursday, 12th September, 1968. Stewardesses will be in attendance at the Pavilion from Tuesday, 10th September.

Exhibitors will not be permitted to remove their exhibits until after 10 a.m. on Sunday, 29th September, 1968.

In order to facilitate the return of exhibits, competitors in this Section are requested to supply a full list of their exhibits and instructions as to their return.

All exhibits will be returned to owners by rail unless a special request is made when forwarding exhibits and the cost of such special arrangement is forwarded.

Entries submitted should be on mounts of standard salon size, i.e., 20 in. x 16 in. or 16 in. x 12 in., the smaller size being vertical mounts only. Other sizes will be accepted but may not be displayed, as print racks are built to accommodate only standard mount sizes.

CASH PRIZE of $20 donated by **WAGNER'S CAMERAS, 43 Elizabeth Street, Melbourne,** will be awarded to the Exhibitor of the best Print. (Classes 143-147.) Restricted to prints which have not previously won a prize in any competition.

1398 ↑

PRINTS — Monochrome

CLASS

143. LANDSCAPE OR MARINE.

1379 Boice, A. W.
1380 Boice, Mrs. V.
C 1381 Boice, Mrs. V.
1382 Boice, Mrs. V.
1383 Germain, Mrs. M.
1384 Green, W. F.
1385 Heath, Andrew
1386 Heath, Andrew
1387 Heath, Andrew
1388 Howard, Mrs. F.
1389 Johnson, M. A.
1390 Johnson, M. A.
1391 Johnstone, J. D.
1392 Jones, D. W.
1393 Jones, D. W.
1394 Jukes, Miss K. H.
3 1395 Lock, Mrs. Grace
HC 1396 Lock, Mrs. Grace
1397 Lock, Mrs. Grace
1 1398 Murray, A. F. S.
1399 Murray, A. F. S.
1400 Murray, A. F. S.
VHC 1401 Murray, A. F. S.
1402 Southern Suburbs Photographic Society (John Murie)
1403 Southern Suburbs Photographic Society (John Murie)
2 1404 Southern Suburbs Photographic Society (Fred Simpson)
1405 Waalen, S. M.

144. PORTRAIT (OTHER THAN CHILD).

1406 Boice, A. W.
1407 Capper, Robert H.
1408 Capper, Robert H.
1409 Capper, Robert H.
1410 Capper, Robert H.
1411 Georgoussis, A.
1412 Georgoussis, Miss D.
1413 Green, W. F.
1414 Johnson, M. A.
1415 Lewis, L. N.
1416 Lewis, L. N.
1417 Lock, Mrs. Grace
1418 Murray, A. F. S.
1419 Murray, A. F. S.
1 1420 Murray, A. F. S.
1421 Owen, R.
1422 Owen, R.
C 1423 Southern Suburbs Photographic Society (John Murie)
2 1424 Southern Suburbs Photographic Society (John Murie)
VHC 1425 Southern Suburbs Photographic Society (John Murie)
3 1426 Southern Suburbs Photographic Society (Fred Simpson)
1427 Thomson, A.
1428 Waddel, H. R.

145. CHILD STUDY.

1429 Charles, Colin
1430 Charles, Colin
1431 Green, W. F.
1432 Johnson, M. A.
1433 Johnson, M. A.
1434 Jones, D. W.
3 1435 Lock, Mrs. Grace
2 1436 Lock, Mrs. Grace
1437 Lock, Mrs. Grace
1438 Lock, Mrs. Grace
1 1439 Southern Suburbs Photographic Society (John Murie)
C 1440 Southern Suburbs Photographic Society (John Murie)
HC 1441 Southern Suburbs Photographic Society (Fred Simpson)

146. NATURE STUDY OR FLOWER STUDY.

1442 Davies, Miss B.
1443 Georgoussis, A.
1444 Georgoussis, Miss D.
1445 Green, W. F.
1446 Howard, Mrs. F.
1447 Johnstone, J. D.
1448 Lock, Mrs. Grace
1449 Lock, Mrs. Grace
1 1450 Murray, A. F. S.
2 1451 Murray, A. F. S.
HC 1452 Murray, A. F. S.
3 1453 Murray, A. F. S.

147. ANY SUBJECT NOT PREVIOUSLY INCLUDED.

1454 Boice, A. W.
1 1455 Boice, A. W.
1456 Charles, Colin
1457 Green, W. F.
3 1458 Heath, Andrew
1459 Heath, Andrew
1460 Higginbotham, P. R.
1461 Higginbotham, P. R.
1462 Howard, Mrs. F.
HC 1463 Johnson, M. A.

WAGNER

Services To The Photographic Community

● **WAGNERS CAMERAS P/L. AT 43 ELIZABETH STREET IS**

A SPACIOUS RETAIL SHOP STOCKING ALL AMATEUR REQUIREMENTS.

CAMERAS
AND **ACCESSORIES**
ENLARGERS
AND **ACCESSORIES**
PROJECTORS
AND **ACCESSORIES**
DARKROOM EQUIP.
AND **ACCESSORIES**

● **R. H. Wagner & Sons (Chadstone) Pty. Ltd.**

AT CHADSTONE SHOPPING CENTRE

A most convenient suburban location with excellent stocks.

● **R. H. Wagner & Sons Pty. Ltd.**

524 FLINDERS STREET

HEAD OFFICE
TRADE WAREHOUSE
PROFESSIONAL SHOWROOM

1464 Jones, D. W.
1465 Jones, D. W.
1466 Jukes, Miss K. H.
1467 Lewis, L. N.
1468 Lewis, L. N.
1469 Lock, Mrs. Grace
1470 Lock, Mrs. Grace
1471 Murray, A. F. S.
1472 Southern Suburbs Photographic Society (Fred Simpson)
1473 Thomson, A.
1474 Waddel, H. R.
1475 Waddel, H. R.

COLOUR SLIDES

The **R. H. WAGNER & SONS (Chadstone) PTY. LTD. COLOR PRIZE** of $10 will be awarded to the exhibitor of the best colour slide (Classes 148-150).

Only slides 2 ins. by 2 ins. will be accepted. Each slide must be in the normal cover glasses and must be spotted in the lower left hand corner when viewed in an upright position.

Glass over cardboard mounts will not be accepted.

The name and address of each exhibitor, together with the official exhibition number and Class number, must appear on each slide.

Each exhibitor may enter up to a maximum of 4 slides in any one Class.

The number of slides to be exhibited will be determined by the number of entries accepted by the Judges, based on the total entries received.

CLASS

148. LANDSCAPE OR MARINE.

1476 Carter, R. A.
1477 Carter, R. A.
1478 Carter, R. A.
1479 Carter, R. A.
1480 Corke, Mrs. W. M.
1481 Corke, Mrs. W. M.
1482 Dunstan, L. H.
1483 Dunstan, L. H.
1484 Eales, Mrs. Jean
1485 Jewell, R. N.
1486 Jewell, R. N.
1487 Knowles, R.
1487a Knowles, R.
1487b Knowles, R.
1487c Knowles, R.
1488 Marks, Mrs. V.
1489 Marks, Mrs. V.
1490 Marks, Mrs. V.
1491 Marks, Mrs. V.
1492 May, F. G.
1493 May, F. G.
1494 Rasche, Mrs. D. M.
1495 Rasche, Mrs. D. M.
1496 Riley, L. T.
1497 Southern Suburbs Photographic Society (Miss B. G. Lewis)
1498 Southern Suburbs Photographic Society (Miss Joan Russell)
1499 Terry, E. A.
1500 Terry, E. A.
1501 Terry, E. A.
1502 Terry, E. A.
1503 Van der Nol, H. J.
1504 Waalen, S. M.

149. NATURE OR FLOWER STUDY.

1505 Eales, Mrs. Jean
1506 Jewell, R. N.
1507 Jewell, R. N.
1508 Marks, Mrs. V.
1509 Marks, Mrs. V.
1510 Marks, Mrs. V.
1511 Marks, Mrs. V.
1512 May, F. G.
1513 Parish, Mrs. P.
1514 Pipe, M/s. J.
1515 Rasche, Mrs. D. M.
1516 Rasche, Mrs. D. M.
1517 Thomson, Mrs. M. N.
1518 Waalen, S. M.
1519 Waterhouse, G.
1520 Waterhouse, G.
1521 Waterhouse, G.

150. OPEN—ANY SUBJECT NOT PREVIOUSLY INCLUDED.

1522 Dunstan, L. H.
1523 Dunstan, L. H.
1524 Eales, Mrs. Jean
1525 Green, W. F.
1526 Green, W. F.
1527 Green, W. F.
1528 Johns, Miss D.
1529 Johns, Miss D.
1530 Johns, Miss D.
1531 Johns, Miss D.
1532 Johnson, M. A.
1533 Marks, Mrs. V.
1534 May, F. G.
1535 Rasche, Mrs. D. M.
1536 Rasche, Mrs. D. M.
1537 Terry, E. A.
1538 Terry, E. A.
1539 Terry, E. A.
1540 Terry, E. A.
1541 Thomson, Mrs. M. N.
1542 Thomson, Mrs. M. N.
1543 Waalen, S. M.

ARTS and CRAFTS

SCHOOL COMPETITIONS

Entry fee: 30c.

R.A.S.V. STUDENTS CHAMPIONSHIP AWARD

A Trophy to the value of $20, presented by the R.A.S.V. will be awarded annually for the best exhibit of Art or Craft Work in the Schools Competition Section.

THE HOME ECONOMICS TEACHERS' GROUP

has donated a special prize of $10 to be awarded as under:

(a) $5 for the Best Garment.

(b) $5 for the Best Piece of Decorative Embroidery.

Children belonging to Schools, Clubs or any similar organisation recognised by the Council of the Royal Agricultural Society may enter the School Classes provided their entry form is endorsed by the Form or Head Teacher or the Officer in charge of the Club, etc. The right to enter such Classes shall be subject to the approval of the Society.

Where ages are stated in the following Classes they apply as at the first day of the Show.

Schools, Clubs and the Red Cross are requested to deliver their exhibits at the Show Grounds one day earlier than the aforementioned dates.

CLASS

151. COOKERY APRON (Form 1). Prizes: $2.50, $1, 30c.

1544 Fawkner H.S. (Valia Cavalieros)
1545 Fawkner H.S. (Karen English)
1546 Fawkner H.S. (Karen Gunton)
1547 Fawkner H.S. (Linda Makin)
1548 Fawkner H.S. (Gail Renshaw)
1549 Fawkner H.S. (Glenda Swayn)
1550 Fawkner H.S. (Diane Wilkins)
1551 Heidelberg H.S. (R. Benoit)
1552 Heidelberg H.S. (Helen Davenport)
1553 Heidelberg H.S. (Tina Sirianni)
1554 Highett H.S. (Felicity Broughton)
1555 Highett H.S. (Ann Donnelly)
1556 Highett H.S. (Pam Hancock)
1557 Highett H.S. (Gina Webber)
1558 Strathmore H.S. (Gail Lidster)
1559 Strathmore H.S. (V. McLean)
1560 Strathmore H.S. (Heather Torney)
1561 Strathmore H.S. (Janette Wardrop)

152. KNITTED ARTICLE (Form 1). Prizes: $2.50, $1, 30c.

1562 Highett H.S. (Lea Bertotto)
1563 Highett H.S. (Jenny Drake)
1564 Highett H.S. (Alison Marshall)
1565 Kilvington B.G.G.S. (Robyn Hindman)

153. DECORATIVE EMBROIDERY, any design (Form 1). Prizes: $2.50, $1, 30c.

1566 Blackburn H.S. (Annette Cobban)
1567 Blackburn H.S. (Janet Cuddon)
1568 Blackburn H.S. (Heather Hay)
1569 Blackburn H.S. (Joanne James)
1570 Blackburn H.S. (Debra Oliver)
1571 Box Hill G.T.S. (Fay Bridge)
1572 Highett H.S. (Linda Avery)
1573 Highett H.S. (Felicity Broughton)
1574 Highett H.S. (Gail Coghlan)
1575 Highett H.S. (Ann Donnelly)
1576 Highett H.S. (Alison Marshall)
1577 Highett H.S. (Ruth Stillwell)
1578 Ivanhoe G.G.S. (Judith Sutherland)
1579 Kilvington B.G.G.S. (Robyn Hindman)
1580 Kilvington B.G.G.S. (Glenda Jackson)
1581 Kilvington B.G.G.S. (Elizabeth Lacy)
1582 Kilvington B.G.G.S. (Jenny Lenenberg)
1583 Kilvington B.G.G.S. (Lynda Sambell)
1584 Loreto Convent (Elizabeth Blake)
1585 Loreto Convent (Gabrielle Mosimann)
1586 Preston Institute of Technology (Cheryl Anthonsen)
1587 Preston Institute of Technology (Susan Best)
1588 Preston Institute of Technology (Michelle Blanche)
1589 Preston Institute of Technology (Heather Condie)
1590 Preston Institute of Technology (Victoria D'Amico)
1591 Strathmore H.S. (Jennifer Darby)
1592 Strathmore H.S. (Judy Dowell)
1593 Strathmore H.S. (Janice Edwards)
1594 Strathmore H.S. (Karen Exell)
1595 Strathmore H.S. (Jane French)
1596 Strathmore H.S. (E. Hilton)
1597 Strathmore H.S. (Gail Lidster)
1598 Strathmore H.S. (C. Roberts)

CLASS

154. BRUNCH COAT, SHORTEE PYJAMAS OR SHORTEE NIGHTDRESS (Form 2). Prizes: $2.50, $1, 30c.

1599 Broadmeadows H.S. (Robyn Bramble)
1600 Broadmeadows H.S. (Anne Coles)
1601 Broadmeadows H.S. (Eva Kurki)
1602 Broadmeadows H.S. (Jennifer Milford)
1603 Broadmeadows H.S. (Joan Milne)
1604 Broadmeadows H.S. (Cheryl Ryan)
1605 Heidelberg H.S. (Sandra Cooper)
1606 Heidelberg H.S. (Robyn Deacon)
1607 Heidelberg H.S. (Fay Hart)
1608 Heidelberg H.S. (Patricia Pecotti)
1609 Heidelberg H.S. (Joanne Roberts)
1610 Heidelberg H.S. (Jenise Simmonds)
1611 Heidelberg H.S. (Maureen Steet)
1612 Heidelberg H.S. (Christine Tangas)
1613 Heidelberg H.S. (Frederiki Vakopoulos)
1614 Heidelberg H.S. (Joy Wallace)
1615 Sandringham T.S. (Sandra McCallum)
1616 Sandringham T.S. (Joy McMillian)
1617 Sandringham T.S. (Lesley Rhimes)

155. BLOUSE (Form 2). Prizes: $2.50, $1, 30c.

1618 Brunswick G. Sec. S. (Rosetta Trovatello)
1619 Kilvington B.G.G.S. (Marjorie Hosking)
1620 Kilvington B.G.G.S. (Lynette Morey)
1621 Kilvington B.G.G.S. (Robyn Piper)
1622 Loreto Convent (Patricia Nolan)
1623 Loreto Convent (Susan Schlicht)
1624 Loreto Convent (Meg Sleeman)
1625 Loreto Convent (Moira Westmore)

156. DECORATIVE EMBROIDERY, any design (Form 2). Prizes: $2.50, $1, 30c.

1626 Box Hill G.T.S. (Fanny Mayridis)
1627 Broadmeadows H.S. (Helen Atzis)
1628 Broadmeadows H.S. (Anne Coles)
1629 Broadmeadows H.S. (Eva Kurki)
1630 Broadmeadows H.S. (Joan Milne)
1631 Brunswick G. Sec. S. (Julie Evangelides)
1632 Brunswick G. Sec. S. (Triandajilia Fanitou)
1633 Brunswick G. Sec. S. (Betty Papamikoulea)
1634 Heidelberg H.S. (Maria Christou)
1635 Heidelberg H.S. (Sandra Cooper)
1636 Heidelberg H.S. (Robyn Deacon)
1637 Heidelberg H.S. (Fay Hart)
1638 Heidelberg H.S. (Patricia Pecotti)
1639 Heidelberg H.S. (Maureen Steet)
1640 Heidelberg H.S. (Frederiki Vakopoulos)
1641 Heidelberg H.S. (Kim Watts)
1642 Kilvington B.G.G.S. (Susan Hollins)
1643 Kilvington B.G.G.S. (Marjorie Hosking)
1644 Kilvington B.G.G.S. (Jill Kennedy)
1645 Kilvington B.G.G.S. (Dianne Treloar)
1646 Preston Institute of Technology (Carolyn Bretby)
1647 Preston Institute of Technology (Robyn Fraser)
1648 Sandringham T.S. (Leonie Blythe)
1649 Sandringham T.S. (Gai Dobell)
1650 Sandringham T.S. (Beverley Francis)
1651 Sandringham T.S. (Sandra McCallum)
1652 Sandringham T.S. (Carol McNaught)

ARTS and CRAFTS

CLASS

157. BLOUSE (Form 3). Prizes: $2.50, $1, 30c.

HC 1653 Highett H.S. (Jean Brooke)
3 1654 Highett H.S. (Wendy Edwards)
1655 Highett H.S. (Pam Mulvany)
1656 Highett H.S. (Robyn O'Mara)
2 1657 Highett H.S. (Megan Pye)
1658 Highett H.S. (Christine Wallis)
1 1659 Highett H.S. (Julie White)
1660 Loreto Convent (Margaret Dean)

158. SMOCKED ARTICLE (Form 3). Prizes: $2.50, $1, 30c.

1661 Correspondence School (Fitzroy) (Student A)
1662 Heidelberg H.S. (Narelle Blakeman)
1663 Heidelberg H.S. (Simone Davis)
1664 Heidelberg H.S. (Cheryl Harman)
HC 1665 Heidelberg H.S. (Marian Hawker)
1666 Heidelberg H.S. (Judith King)
1667 Heidelberg H.S. (Gail Logan)
1668 Heidelberg H.S. (Nola Mackay)
1669 Heidelberg H.S. (Margaret Maxwell)
1670 Heidelberg H.S. (Kathleen O'Keeffe)
1671 Heidelberg H.S. (Suzanne Osborne)
1672 Heidelberg H.S. (Marie Shelton)
1673 Heidelberg H.S. (Lina Shicos)
2 1674 Heidelberg H.S. (Debbie Spencer)
1 1675 Highett H.S. (Susan Beith)
3 1676 Highett H.S. (Christine Wallis)
1677 Wrigley, Miss M. A.

159. DECORATIVE EMBROIDERY, any design (Form 3). Prizes: $2.50, $1, 30c.

HC 1678 Academy of Mary Immaculate (R. Cordera)
1679 Correspondence School (Fitzroy) (Student B)
1680 Greythorn H.S. (Julie Oliver)
1681 Highett H.S. (Julie Bull)
1682 Highett H.S. (Diane Gledhill)
1683 Highett H.S. (Christine Wallis)
1684 Highett H.S. (Helen Wilson)
1685 Ivanhoe G.G.S. (Pauline Sutherland)
HC 1686 Kilvington B.G.G.S. (Angelina Dicrosta)
1687 Kilvington B.G.G.S. (Debra Hopkins)
1688 Kilvington B.G.G.S. (Barbara Jack)
3 1689 Kilvington B.G.G.S. (Judith Sternberg)
1690 Mentone Girls' H.S. (Carol Brockie)
1691 Mentone Girls' H.S. (Margaret Dubberlin)
1692 Mentone Girls' H.S. (Irene Hareras)
1693 Mentone Girls' H.S. (Janet Planck)
1694 Mentone Girls' H.S. (Maree Quaife)
1695 Mentone Girls' H.S. (Mersina Vasiloudi)
1696 Mentone Girls' H.S. (Julie Whyte)
1 1697 Ringwood T.S. (Alison Casey)
1698 Ringwood T.S. (Elfrieda Kramer)
1699 Ringwood T.S. (Susan McCullough)
HC 1700 Ringwood T.S. (Jennifer Wharton)
1701 Sandringham T.S. (Robyn McCallum)
2 1702 Strathmore H.S. (Judith Anders)
1703 Strathmore H.S. (Vivien Ashton)
1704 Strathmore H.S. (Janine Birks)
1705 Strathmore H.S. (Judy Brown)
1706 Strathmore H.S. (Janine Campbell)
1707 Strathmore H.S. (Julie Cocks)
1708 Strathmore H.S. (Julie Cody)
1709 Strathmore H.S. (Dianne Darby)
1710 Strathmore H.S. (Christine Fultiak)
1711 Strathmore H.S. (Lynette Geeves)
C 1712 Strathmore H.S. (Linda Gosling)
1713 Strathmore H.S. (Judy Grey Reitz)
1714 Strathmore H.S. (Carol Kimber)
1715 Strathmore H.S. (Lynette McLean)
1716 Strathmore H.S. (Ann Munro)
1717 Strathmore H.S. (Judy Pocklington)
1718 Strathmore H.S. (Helen Price)
1719 Strathmore H.S. (Christine Reeves)
1720 Strathmore H.S. (Julie Smith)
1721 Strathmore H.S. (Helen Stamelos)
1722 Strathmore H.S. (Kerry Thomson)
1723 Strathmore H.S. (Julia Waixel)

160. BRUNCH COAT, NEGLIGEE, PYJAMAS OR SLIP (Form 3). Prizes: $2.50, $1, 30c.

1724 Brunswick G. Sec. S. (Rosalba Nicari)
1 1725 Kilvington B.G.G.S. (Robyn Good)
1726 Kilvington B.G.G.S. (Christine Healy)
1727 Kilvington B.G.G.S. (Debra Hopkins)
1728 Kilvington B.G.G.S. (Lynette Imlach)
1729 Kilvington B.G.G.S. (Barbara Jack)
1730 Kilvington B.G.G.S. (Debbie Ward)
1731 Presentation Convent (Carolanne Kane)
1732 Preston Institute of Technology (Leslie Durden)
1733 Preston Institute of Technology (Judy Evans)
1734 Preston Institute of Technology (Maria Frazzetto)
1735 Preston Institute of Technology (Nola Hughes)
1736 Preston Institute of Technology (Julie Lorenz)
1737 Ringwood T.S. (Elfrieda Kramer)
2 1738 Ringwood T.S. (Susan McCullough)
1739 Ringwood T.S. (Jennifer Wharton)
1740 Sandringham T.S. (Denise Burch)
1741 Sandringham T.S. (Robyn Hibbs)
3 1742 Sandringham T.S. (Annette Rae)
C 1743 Sandringham T.S. (Joyce Scarlet)

CLASS

161. WINTER SKIRT (Form 3). Prizes $6, $4, $2.

1744 Greythorn H.S. (Joanne Ischia)
3 1745 Greythorn H.S. (Dianne O'Toole)
1746 Greythorn H.S. (Christine Semmons)
1747 Greythorn H.S. (Sally Speed)
1748 Heidelberg H.S. (Narelle Blakeman)
1 1749 Highett H.S. (Jean Brooke)
1750 Highett H.S. (Sharon Lynn)
1751 Highett H.S. (Barbara Morgan)
1752 Highett H.S. (Robyn O'Mara)
2 1753 Highett H.S. (Megan Pye)
1754 Highett H.S. (Julie White)
HC 1755 Loreto Convent (Margaret Dean)
1756 Presentation Convent (Mary Anne McKenzie)
1757 Presentation Convent (Lynette Powell)
1758 Presentation Convent (Maria Ruter)
1759 Sandringham T.S. (Gai Dobell)
1760 Strathmore H.S. (Sue McLelland)

162. WINTER OUTFIT (Form 4). Prizes: $6, $4, $2.

1761 Banyule H.S. (Lillien Curtis)
3 1762 Corio T.S. (P. Donovan)
1763 Corio T.S. (J. Maloney)
1764 Heidelberg H.S. (Sandra Anzil)
1765 Heidelberg H.S. (Janet Duncanson)
1766 Heidelberg H.S. (Jasna Hajzler)
1767 Highett H.S. (Jill Cutler)
1768 Highett H.S. (Karen Miller)
1769 Highett H.S. (Margaret Pearson)
VHC 1770 Highett H.S. (Pam Sims)
1771 Highett H.S. (Anne Stevens)
1772 Loreto Convent (Karen Allsio) TR. TO 175
HC 1773 Presentation Convent (Patricia Darcy)
1774 Presentation Convent (Ann Hawe)
1775 Presentation Convent (Christine Ramachandram)
1776 Preston Institute of Technology (Denise Eley)
1777 Strathmore H.S. (S. Phillips)
2 1778 Swinburne T.S. (Marion Gibson)
1 1779 Swinburne T.S. (Ann Greaves)

163. SPRING SUIT (Form 4). Prizes: $6, $4, $2.

1 1780 Greythorn H.S. (Gayle Barnes)
3 1781 Greythorn H.S. (Glenys Frank)
1782 Highett H.S. (Julie Crowther)
1783 Highett H.S. (Beverley Wilson)
1784 Kilvington B.G.G.S. (Judy Busteed)
1785 Kilvington B.G.G.S. (Dianne McGown)
1786 Preston Institute of Technology (Heather Punch)
2 1787 Ringwood T.S. (Beverley Doyle)
1788 Sandringham T.S. (Judith Arnold)
1789 Sandringham T.S. (Lynda Warner)

164. SUMMER FROCK (Form 4). Prizes: $6, $4, $2.

1 1790 Highett H.S. (Julie Crowther)
2 1791 Highett H.S. (Janet Evans)
3 1792 Highett H.S. (Susan Knox)
1793 Presentation Convent (Vicki Maddox)

165. BABY'S FROCK, smocked, not more than 20 ins. long (Form 4). Prizes: $6, $4, $2.

1794 Box Hill G.T.S. (Naomi Brown)
1795 Box Hill G.T.S. (Colleen Clay)
1796 Box Hill G.T.S. (Vicki Dodson)
1797 Box Hill G.T.S. (Lynette Edwards)

ARTS and CRAFTS

1798 Box Hill G.T.S. (Elvera Ricci)
1799 Box Hill G.T.S. (Jan Vail)
1800 Correspondence School (Fitzroy) (Student C)
1801 Footscray H.S. (Diane Bell)
1802 Heidelberg H.S. (Janet Mogford)
1803 Highett H.S. (Lynette Allen)
1804 Highett H.S. (Roslyn Jenner)
1805 Highett H.S. (Julie Kennedy)
1806 Highett H.S. (Judith McAloney)
1807 Highett H.S. (Teresa Mangeri)
1808 Highett H.S. (Barbara Went)
1809 Newlands H.S. (Sandra Michael)
1810 Newlands H.S. (Lina Paiola)
1811 Preston Institute of Technology (Susan Anderson)
1812 Preston Institute of Technology (Denise Gidman)
1813 Preston Institute of Technology (Jeanette Mudford)
1814 Preston Institute of Technology (Patricia Nicholls)
1815 Preston Institute of Technology (Susan O'Connell)
1816 Preston Institute of Technology (Irene Yann)
1817 Sandringham T.S. (Judith Arnold)
1818 Sandringham T.S. (Anne Lorett)
1819 Sandringham T.S. (Robyn McCashney)
1820 Sandringham T.S. (Anne Smith)

CLASS

166. TODDLER'S FROCK (no smocking). Prizes: $2.50, $1, 30c.

1821 Banyule H.S. (Lillien Curtis)
1822 Correspondence School (Fitzroy) (Student D)
1823 Highett H.S. (Lyndall Adams)
1824 Highett H.S. (Diane Gledhill)
1825 Preston Institute of Technology (Carol Crosbie)
1826 Preston Institute of Technology (Joy Giddens)
1827 Strathmore H.S. (V. Ryan)

167. DECORATIVE EMBROIDERY, any design (Form 4). Prizes: $2.50, $1, 30c.

1828 Academy of Mary Immaculate (M. Komarnycka)
1829 Academy of Mary Immaculate (J. Wilson)
1830 Box Hill G.T.S. (Naomi Brown)
1831 Box Hill G.T.S. (Kerry Cleeman)
1832 Box Hill G.T.S. (Jan Vail)
1833 Camberwell C.E.G.G.S. (Jane Bonney)
1834 Camberwell C.E.G.G.S. (Sharyn Brown)
1835 Camberwell C.E.G.G.S. (Jennifer Buchanan)
1836 Camberwell C.E.G.G.S. (Elizabeth Burnside)
1837 Camberwell C.E.G.G.S. (Pauline Cann)
1838 Camberwell C.E.G.G.S. (Jocelyn Ferguson)
1839 Camberwell C.E.G.G.S. (Gail Godlieb)
1840 Transferred to Class 176)
1841 Camberwell C.E.G.G.S. (Patricia Harding)
1842 Camberwell C.E.G.G.S. (Margaret Henderson)
1843 Camberwell C.E.G.G.S. (Susan Honeybone)
1844 Camberwell C.E.G.G.S. (Shirley Johns)
1845 Camberwell C.E.G.G.S. (Katrina Nicol)
1846 Camberwell C.E.G.G.S. (Joy Turner)
1847 Camberwell C.E.G.G.S. (Jane Underwood)
1848 Camberwell C.E.G.G.S. (Jennifer Yeats)
1849 Correspondence School (Fitzroy) (Student E)
1850 Footscray H.S. (Diane Bell)
1851 Footscray H.S. (Lily Gjeci)
1852 Footscray H.S. (Sharyn Jenkins)
1853 Footscray H.S. (Denise Jovanovic)
1854 Footscray H.S. (Denise Radiuojsa)
1855 Footscray H.S. (Maria Toniolo)
1856 Greythorn H.S. (Glenys Frank)
1857 Greythorn H.S. (Sandra Palmer)
1858 Heidelberg G.Sec.S. (Diane Ermacora)
1859 Heidelberg G.Sec.S. (Dian Giles)
1860 Heidelberg G.Sec.S. (Judith Harris)
1861 Heidelberg G.Sec.S. (Janette Morris)
1862 Heidelberg G.Sec.S. (Susan Morris)
1863 Heidelberg G.Sec.S. (Marilyn Murphy)
1864 Heidelberg G.Sec.S. (Linda Seymour)
1865 Heidelberg G.Sec.S. (Penelope Stephen)
1866 Heidelberg H.S. (Loula Christou)
1867 Heidelberg H.S. (Frances Hogan)
1868 Heidelberg H.S. (Nora Kotsia)
1869 Heidelberg H.S. (Lisa Rawlinson)
1870 Heidelberg H.S. (Jan Reece)
1871 Highett H.S. (Julie Crowther)
1872 Highett H.S. (Janet Evans)
1873 Highett H.S. (Lynne Hand)
1874 Highett H.S. (Teresa Mangeri)
1875 Highett H.S. (Karen Miller)
1876 Highett H.S. (Alison Molloy)
1877 Highett H.S. (Patti Rogers)
1878 Highett H.S. (Susan Whitford)
1879 Horni, Miss S.
1880 Mentone Girls' H.S. (Susan Archer)
1881 Mentone Girls' H.S. (Wendy Fox)
1882 Mentone Girls' H.S. (Jennifer Higgins)
1883 Mentone Girls' H.S. (Laurinda Leaman)
1884 Mentone Girls' H.S. (Bronwyn Lloyd)
1885 Mentone Girls' H.S. (Susan Reid)
1886 Mentone Girls' H.S. (Margaret Reilly)
1887 Strathmore H.S. (L. Austin)
1888 Strathmore H.S. (J. Barton)
1889 Strathmore H.S. (Christine Bull)
1890 Strathmore H.S. (Beverley Craven)
1891 Strathmore H.S. (R. Excell)
1892 Strathmore H.S. (S. Innes)
1893 Strathmore H.S. (D. Latiner)
1894 Strathmore H.S. (H. McKay)
1895 Strathmore H.S. (T. Mifsud)
1896 Strathmore H.S. (J. Murphy)
1897 Strathmore H.S. (S. Quinn)
1898 Strathmore H.S. (Elizabeth Smith)

A Special Prize of $10 has been donated by the **EMBROIDERERS' GUILD OF VICTORIA** to the winner of the above Class.

CLASS

168. LEAVING FORM CLASS.—Decorative Embroidery, any design. Prizes: $2.50, $1, 30c.

1899 Academy of Mary Immaculate (L. Cahill)
1900 Academy of Mary Immaculate (J. Osborne)
1901 Banyule H.S. (Yvonne Little)
1902 Broadford H.S. (A. Fowler)
1903 Broadford H.S. (P. Fowler)
1904 Camberwell C.E.G.G.S. (Carolyn Adams)
1905 Camberwell C.E.G.G.S. (Lynne Bensley)
1906 Camberwell C.E.G.G.S. (Jennifer Brack)
1907 Camberwell C.E.G.G.S. (Elizabeth Buscombe)
1908 Camberwell C.E.G.G.S. (Judith Cowden)
1909 Camberwell C.E.G.G.S. (Lynette Garratt)
1910 Camberwell C.E.G.G.S. (Janet Hands)
1911 Camberwell C.E.G.G.S. (Diana Howard)
1912 Camberwell C.E.G.G.S. (Susanne Taylor)
1913 Camberwell C.E.G.G.S. (Sandra Willis)
1914 Camberwell C.E.G.G.S. (Denise Willox)
1915 Camberwell C.E.G.G.S. (Christine Wright)
1916 Chavoin College (Jacqueline Carton)
1917 Chavoin College (G. Rodriquez)
1918 Chavoin College (Pauline Woolcock)
1919 Correspondence School (Fitzroy) (Student F)
1920 Footscray H.S. (Lynne Dolheguy)
1921 Greythorn H.S. (Christine Brown)
1922 Greythorn H.S. (Dianne Clark)
1923 Greythorn H.S. (Meredith Myer)
1924 Heidelberg H.S. (Loula Christou)
1925 Heidelberg G.Sec.S. (Margarete Fenech)
1926 Heidelberg H.S. (Nora Kotsia)
1927 Heidelberg G.Sec.S. (Lillian Russell)
1928 Heidelberg H.S. (Robyn Sutherland)
1929 Highett H.S. (Jennifer Barwise)
1930 Highett H.S. (Lesley Knorpp)
1931 Highett H.S. (Carol Pye)
1932 Highett H.S. (Julie Templeton)
1933 Ivanhoe G.G.S. (B. Clark)
1934 Ivanhoe G.G.S. (Sue Finlay)
1935 Kilvington B.G.G.S. (Susan Coles)
1936 Kilvington B.G.G.S. (Lynette Hurley)
1937 Loreto Convent (Lavina Coughlin)
1938 Newlands H.S. (Glenda Childs)
1939 Presentation Convent (Maria Street)
1940 Strathmore H.S. (Jeanette Balmer)
1941 Strathmore H.S. (Marie Borchers)
1942 Strathmore H.S. (Helen Jeffs)
1943 Strathmore H.S. (Valerie Prior)

169. LEAVING FORM CLASS.—Party or Afternoon Frock. Prizes: $6, $4, $2.

1944 Box Hill G.T.S. (Rhonda Meade)
1945 Broadford H.S. (A. Fowler)
1946 Broadford H.S. (P. Fowler)
1947 Chavoin College (G. Rodriquez)
1948 Correspondence School (Fitzroy) (Student G)
1949 Heidelberg H.S. (Janet Mogford)
1950 Heidelberg H.S. (Robyn Sutherland)
1951 Highett H.S. (Jennifer Barwise)
1952 Highett H.S. (Julie Templeton)
1953 Highett H.S. (Barbara Wilson)

ARTS and CRAFTS

1954 Kilvington B.G.G.S. (Susan Coles)
1955 Loreto Convent (Lavina Coughlin)
1956 Loreto Convent (Angelo Farley) TR TO 172.
1957 Loreto Convent (Christine Hill)
HC 1958 Presentation Convent (Helen Anderson)
VHC 1959 Presentation Convent (Catherine Fernon)
1960 Presentation Convent (Michelle Giraud)
1961 Presentation Convent (Lee Johnston)
2 1962 Presentation Convent (Jan McDonald)
1963 Presentation Convent (Anne Maxwell)
1964 Presentation Convent (Gianna Rigoni)
1965 Presentation Convent (Maria Street)
1966 Presentation Convent (Ildiko Varhegyi)
1967 Presentation Convent (Pauline Whyte)
1968 Preston Institute of Technology (Margaret Lowery)

CLASS

170. LEAVING FORM CLASS.—Pyjamas, Nightdress or Slip. Prizes: $2.50, $1, 30c.

C 1969 Box Hill G.T.S. (Rhonda Meade)
1 1970 Preston Institute of Technology (Angela Aquarola)
2 1971 Preston Institute of Technology (Margaret Lowery)
V.H.C 1972 Ringwood T.S. (Barbara Bartley)
1973 Ringwood T.S. (Marguerite Kroon)
1974 Sandringham T.S. (Susan Graham)
3 1975 Sandringham T.S. (Jillian Sayers)
1976 Sandringham T.S. (Jennifer Shields)
1977 Strathmore H.S. (Jeanette Balmer)

171. LEAVING FORM CLASS.—Brunch Coat or Negligee. Prizes: $2.50, $1, 30c.

1978 Broadford H.S. (P. Fowler)
1 1979 Preston Institute of Technology (Angela Aquarola)
N. O. A.

172. LEAVING FORM CLASS.—Two piece outfit (one article lined). Prizes $6, $4, $2.

1980 Broadford H.S. (A. Fowler)
2 1981 Broadford H.S. (P. Fowler)
1982 Brunswick G.Sec.S. (Carmen Bettiol)
1983 Brunswick G.Sec.S. (Rosemary Thompson)
1984 Correspondence School (Fitzroy) (Student H)
1985 Greythorn H.S. (Christine Brown)
1986 Greythorn H.S. (Anne Rees)
3 1987 Highett H.S. (Carol Pye)
1988 Highett H.S. (Teresa Webber)
1989 Highett H.S. (Barbara Wilson)
1 1990 Loreto Convent (Lavina Coughlin)
1991 Loreto Convent (Audra Junokas)
1992 Presentation Convent (Catherine Fernon)
1993 Presentation Convent (Gail Scanlon)
1994 Ringwood T.S. (Barbara Bartley) TR TO 173.
HC 1956. TR FROM 169

173. LEAVING FORM CLASS.—Coat (Lined). Prizes: $6, $4, $2.

HC 1995 Box Hill G.T.S. (Rhonda Meade)
1996 Brunswick G.Sec.S. (Elizabeth Freestone)
1997 Brunswick G.Sec.S. (Matilda Koen)
1998 Brunswick G.Sec.S. (Carmelinda Nocera)
1999 Brunswick G.Sec.S. (Franca Piccione)
2000 Correspondence School (Fitzroy) (Student I)
2001 Footscray H.S. (Lynne Dolheguy)
2002 Footscray H.S. (Maria Toniolo)
2003 Greythorn H.S. (Leslie McKellar)
2004 Highett H.S. (Teresa Webber)
2005 Kilvington B.G.G.S. (Susan Coles)
2006 Loreto Convent (Karen Allssio)
2007 Presentation Convent (Eileen Gibbs)
2 2008 Presentation Convent (Marian Ireland)
2009 Presentation Convent (Mary Knell)
2010 Presentation Convent (Frances Mulholland)
2011 Presentation Convent (Marie Pekin)
2012 Presentation Convent (Joanne Sweeney)
2013 Presentation Convent (Rosemary Whalan)
3 2014 Presentation Convent (Pauline Whyte)
HC 2015 Preston Institute of Technology (Susan Askew)
2016 Preston Institute of Technology (Gianno Casonato)
2017 Ringwood T.S. (Jacqui Auld)
2018 Ringwood T.S. (Marguerite Kroon)
2019 Ringwood T.S. (Meg Tozer)
2020 Sacred Heart G.C. (Cheryl Camm)
1 2021 Swinburne T.S. (Pamela Bloom)

1994 TR. FROM 172
2046 " " 175

CLASS

174. STUDENTS AGED UNDER 15 YEARS.—Teenager Frock or Suit (unlined). Prizes: $6, $4, $2.

2022 Corio T.S. (R. Morris)
2023 Correspondence School (Fitzroy) (Student J)
1 2024 Highett H.S. (Jean Brooke)
3 2025 Highett H.S. (Sue Kenneally)
2026 Highett H.S. (Jillene Mappin)
2027 Highett H.S. (Pam Mulvany)
2028 Highett H.S. (Helen Thompson)
2029 Highett H.S. (Gaye Williams)
HC 2030 Highett H.S. (Beverley Wilson)
2 2031 Highett H.S. (Helen Wyer)
2032 Kilvington B.G.G.S. (Margaret Hewitt)
2033 Loreto Convent (Alita Canestra)
2034 Loreto Convent (Julie Height)
2035 Loreto Convent (Fiona McDougal)

SIMPLICITY PATTERNS PTY. LTD. has donated a special prize of $5 to the winner of the above Class. 2024

175. STUDENTS AGED 14 TO 18 YEARS INCLUSIVE (not necessarily in Leaving or Intermediate Forms).—Teenager Spring Frock or Spring Suit. Prizes: $6, $4, $2.

2036 Brunswick G.Sec.S. (Verite Caddeo)
2037 Brunswick G.Sec.S. (Elvie Dynowski)
3 2038 Brunswick G.Sec.S. (Rosemary Ibrahim)
2039 Brunswick G.Sec.S. (Anne Murphy)
2040 Correspondence School (Fitzroy) (Student K)
2041 Highett H.S. (Maree Dalton)
2042 Highett H.S. (Eve Kovacs)
2 2043 Highett H.S. (Carol Pye)
2044 Highett H.S. (Gillian Siede)
2045 Highett H.S. (Robyn Stevens)
2046 Loreto Convent (Audra Junokas) TR TO 173.
1 2047 Presentation Convent (Helen Anderson)
2048 Presentation Convent (Jan McDonald)
2049 Presentation Convent (Gianna Rigoni)
2050 Presentation Convent (Maria Street)
2051 Ringwood T.S. (Kay Adams)
2052 Ringwood T.S. (Lesley Bridgman)
2053 Ringwood T.S. (Rhonda McLeod)
HC 2054 Ringwood T.S. (Marilyn Moss)
1772 TR FROM 162

SIMPLICITY PATTERNS PTY. LTD. has donated a special prize of $5 to the winner of the above Class. 2047

176. PIECE OF HAND WEAVING. Prizes: $2.50, $1, 30c.

3 1840 Camberwell C.E.G.G.S. (Judith Hardy)
1 2055 Ivanhoe G.G.S. (Jill Howarth)

177. BASKETRY—in Cane (Wooden base) (not more than 18 inches long and 24 inches high) (Plastic trimmings may be used). Prizes: $2.50, $1, 30c.

NO ENTRY

178. LEATHERWORK (Form 4). Prizes: $2.50, $1, 30c.

NO ENTRY

179. LEAVING FORM. — Leatherwork. Prizes: $2.50, $1, 30c.

NO ENTRY

180. IMAGINATIVE COMPOSITION. — Landscape or Seascape (not larger than 16 ins. x 20 ins., including frame). Prizes: $2.50, $1, 30c.

2056 Camberwell C.E.G.G.S. (Helen Anderson)
2057 Camberwell C.E.G.G.S. (Nita Beach)
2058 Camberwell C.E.G.G.S. (Judith Bell)
HC 2059 Camberwell C.E.G.G.S. (Jane Bonney)

ARTS and CRAFTS

2060 Camberwell C.E.G.G.S. (~~Pauline Cann~~) VALERIE BIRMINGHAM
2061 Camberwell C.E.G.G.S. (Sally Carr)
HC 2062 Camberwell C.E.G.G.S. (Joanna Clark)
2063 Camberwell C.E.G.G.S. (Christien Clarke)
2064 Camberwell C.E.G.G.S. (Anne Davis)
2065 Camberwell C.E.G.G.S. (Diana Down)
2066 Camberwell C.E.G.G.S. (Kaye Ferguson)
2067 Camberwell C.E.G.G.S. (Gail Godlieb)
2068 Camberwell C.E.G.G.S. (Louise Hassell)
2069 Camberwell C.E.G.G.S. (Margaret Henderson)
2070 Camberwell C.E.G.G.S. (Helga Marz)
2071 Camberwell C.E.G.G.S. (Marion Moore) VHC
HC 2072 Camberwell C.E.G.G.S. (Helen Murphy)
3 2073 Camberwell C.E.G.G.S. (Susan Pitcher)
2074 Camberwell C.E.G.G.S. (Lindy Remiks)
2075 Camberwell C.E.G.G.S. (Robyn Smith) 2
2076 Camberwell C.E.G.G.S. (Lynn Stevens) C
2077 Camberwell C.E.G.G.S. (Susanne Taylor)
2078 Camberwell C.E.G.G.S. (~~Joy Turner~~) J. BUCHANAN
2079 Camberwell C.E.G.G.S. (Phillipa Westbrook) 1
2080 Essendon G.S. (A. L. Ashton)
2081 Essendon G.S. (A. A. Lynne) HC
1 2082 Essendon G.S. (N. E. McDonald)
2083 Essendon G.S. (P. J. Self) 3
2084 Kilvington B.G.G.S. (H. Armatige)
2085 Kilvington B.G.G.S. (J. Bourke)
2086 Kilvington B.G.G.S. (J. Davy)
2087 Kilvington B.G.G.S. (V. Farr)
2088 Moorabbin T.S. (Paul Meehan)
2089 Moorabbin T.S. (Andrew Plumridge)
2090 Moorabbin T.S. (Peter Whelan) 2 HC
2091 Moorabbin T.S. (William White)
2 2092 Williamstown T.S. (Ian Clark) 3
2093 Williamstown T.S. (Leon Coxhead)
2094 Williamstown T.S. (Alan Hart)
2095 Williamstown T.S. (Jeffrey Lee)
2096 Williamstown T.S. (Jim Maloney) 1
2097 Williamstown T.S. (Garry Stephen)

CLASS

181. IMAGINATIVE COMPOSITION.—Abstract (not larger than 16 ins. x 20 ins., including frame). Prizes: $2.50, $1.00, 30c.

2098 Camberwell C.E.G.G.S. (Anne Furmedge)
2099 Camberwell C.E.G.G.S. (Daryl Marshman)
2 2100 Camberwell C.E.G.G.S. (Elspeth Miller)
2101 Camberwell C.E.G.G.S. (Robyn Smith)
2102 Camberwell C.E.G.G.S. (Lynn Stevens)
2103 Camberwell C.E.G.G.S. (Susanne Taylor)
2104 Essendon Gr.S. (D. T. Kent) 3
2105 Essendon Gr.S. (M. Kinder)
2106 Kilvington B.G.G.S. (L. Chesters)
1 2107 Kilvington B.G.G.S. (S. Coles)
2108 Kilvington B.G.G.S. (L. Roberts) 2
2109 Moorabbin T.S. (Ben Fennessy)
3 2110 Williamstown T.S. (Peter De Munk)
2111 Williamstown T.S. (Geoffrey Horne)
2112 Williamstown T.S. (Alan Robinson)
HC 2113 Williamstown T.S. (Peter Upton) VHC
2114 Williamstown T.S. (John West) 1

182. ARTICLE OF METAL WORK, High School (Form 2). Prizes: $3, $1, 30c.

HC 2115 Rosebud H.S. (G. Burnham)
C 2116 Rosebud H.S. (B. McKay)

183. ARTICLE OF METAL WORK, High School (Form 3). Prizes: $3, $1, 30c.

2117 Fitzroy H.S. (Robert Harper) — TR TO 186
2118 Highett H.S. (Murray Cox)
HC 2119 Highett H.S. (Brian Hatchett)
1 2120 Highett H.S. (Brian Hoult)
2121 Rosebud H.S. (N. Barton)
2122 Rosebud H.S. (P. Cappadonna)
2123 Rosebud H.S. (C. Clark)
3 2124 Rosebud H.S. (B. Cranston)
VHC 2125 Rosebud H.S. (G. Donaldson)
C 2126 Rosebud H.S. (G. Doreian)
2127 Rosebud H.S. (R. Hammond)
2128 Rosebud H.S. (J. Lackington)
2129 Rosebud H.S. (K. Marchwicki)
2130 Rosebud H.S. (N. Spry)
2 2131 Rosebud H.S. (P. Standon)
2132 Rosebud H.S. (R. White)

CLASS

184. ARTICLE OF METAL WORK, High School (Form 4). Prizes: $3, $1, 30c.

2133 Fitzroy H.S. (Phillip Feehan)
2134 Fitzroy H.S. (Bill Kemp) } TR TO 187
2135 Fitzroy H.S. (Ken Mans)
2136 Fitzroy H.S. (Tim Murray)
2137 Highett H.S. (Phillip Brown)
2138 Highett H.S. (Neil Burchell)
VHC 2139 Highett H.S. (Ken Calvert)
2140 Highett H.S. (Greg Campbell)
2141 Highett H.S. (Len Cantlon)
2142 Highett H.S. (Graham Green)
2143 Highett H.S. (Gary Joseph) 2
C 2144 Highett H.S. (Alan Le Cornu)
2145 Highett H.S. (Jim McCalman)
2146 Highett H.S. (Daryl Sunderland)
2147 Rosebud H.S. (G. Blackburn) 1
2148 Rosebud H.S. (T. Dowsett)
HC 2149 Rosebud H.S. (I. Nixon)
2150 Rosebud H.S. (R. Springis)
3 2151 Rosebud H.S. (I. Stranger)

185. ARTICLE OF METAL WORK, High School (Form 5). Prizes: $3, $1, 30c.

2152 Fitzroy H.S. (George Anagnostopoulos) TR TO 188
2 2153 Highett H.S. (David Gibson)
HC 2154 Highett H.S. (Paul Housden)
2155 Rosebud H.S. (B. Collis)
3 2156 Rosebud H.S. (N. Collis)
2157 Rosebud H.S. (G. Naughton)
2158 Rosebud H.S. (P. Randall)
1 2159 Rosebud H.S. (G. Robson)

The Prize Money in Classes 186 to 199, inclusive, has been donated by McPHERSON'S LTD., Tool Merchants and Manufacturers of Engineers' Supplies, 546 Collins Street, Melbourne.

186. ARTICLE OF WOOD WORK — Form 3 (Junior Technical Certificate Stage). Prizes: $3, $1, 30c.

2160 Coburg T.S. (Lachlan A. Thompson)
2161 Geelong C. of E.Gr.S. (R. F. Baillieu)
3 2162 Geelong C. of E.Gr.S. (W. G. Humphries)
2163 Geelong C. of E.Gr.S. (S. K. Noble)
2164 Geelong C. of E.Gr.S. (G. G. Rousseaux)
2165 Springvale H.S. (Terry Walsh)
2 2166 Springvale H.S. (Keith Weire)
2167 Sunshine T.S. (B. Smith)
2168 Sunshine T.S. (R. Torcello)
2169 Tottenham T.S. (Student A)
2170 Tottenham T.S. (Student B)
VHC 2171 Williamstown T.S. (David Lee)
1 2172 Williamstown T.S. (William Vanderbrink)
2117 FROM 183 C 2245 FROM 194
224

187. ARTICLE OF WOOD WORK — Form 4 (Intermediate Technical Certificate Stage). Prizes: $3, $1, 30c.

2173 Geelong C. of E.Gr.S. (D. J. Cameron)
2174 Moorabbin T.S. (Peter Nicholson)
2175 Moorabbin T.S. (Gerard Waltzer)
2176 Springvale H.S. (David Bosanquet)
HC 2177 Sunshine T.S. (A. Hine)
2178 Sunshine T.S. (C. White)
VHC 2179 Tottenham T.S. (Student C)
C 2133 FROM 184 | 2 2135 FROM 184
3 2134 | 1 2136 2263 FROM 195

188. ARTICLE OF WOOD WORK —— Leaving Form. Prizes: $3, $1, 30c.

2180 Geelong C. of E.Gr.S. (C. A. Blake)
3 2181 Geelong C. of E.Gr.S. (M. J. Brodribb)
2182 Geelong C. of E.Gr.S. (J. D. Jaffe)
2 2183 Geelong C. of E.Gr.S. (R. K. Kumnick)
2184 Geelong C. of E.Gr.S. (G. R. Reichman)
2185 Sandringham T.S. (Brian Gale)
1 2152 FROM 185

189. ARTICLE OF WOOD WORK, turned on a lathe. Prizes: $3, $1, 30c.

2186 Geelong C. of E.Gr.S. (J. D. Jaffe) ABS

CLASS

190. ARTICLE OF SHEET METAL WORK — Form 2. Prizes: $3, $1, 30c.

2187 Altona North T.S. (D. Barr)
2188 Altona North T.S. (E. Busuttil)
2189 Altona North T.S. (Ralph Henke)
2190 Sunshine T.S. (T. Bine)
2191 Sunshine T.S. (T. Moller)
C- 2192 Sunshine T.S. (D. Shay)
2193 Swinburne T.C. (Jasko Sadekovic)
3- 2194 Swinburne T.C. (Ernest Tamburrini)
2- 2195 Williamstown T.S. (John Baniowski)
1- 2196 Williamstown T.S. (Angelo Marelli)

191. ARTICLE OF SHEET METAL WORK — Form 3 (Junior Technical Certificate Stage). Prizes: $3, $1, 30c.

2197 Altona North T.S. (Robert Whittaker)
2198 Altona North T.S. (Jeff Winter)
2199 Corio T.S. (A. Munro)
1- 2200 Corio T.S. (R. Sharp)
VHC- 2201 Corio T.S. (J. Van Baar)
2- 2202 Corio T.S. (W. Woerner)
2203 St. Albans T.S. (W. Szostak)
2204 Sunshine T.S. (K. Blair)
2205 Sunshine T.S. (I. Rintoull)
2206 Swinburne T.C. (Bruce Chalk)
C- 2207 Swinburne T.C. (Leslie Dew)
3- 2208 Swinburne T.C. (Larry Fields)
2209 Swinburne T.C. (Bill Giannitsadis)
2210 Swinburne T.C. (Tom Poolton)
2211 Swinburne T.C. (Chris Stavretis)
HC- 2212 Swinburne T.C. (Brian Ymer)

192. ARTICLE OF SHEET METAL WORK — Form 4 (Intermediate Technical Certificate Stage). Prizes: $3, $1, 30c.

C- 2213 Altona North T.S. (Ian Harvey)
2214 Corio T.S. (L. Davies)
2215 Corio T.S. (D. McDonald)
2- 2216 Tottenham T.S. (Stephen Chalmers)
3- 2217 Tottenham T.S. (Peter Mentha)
1- 2218 Williamstown T.S. (John Pavadowski)

CLASS

193. PIECE OF TECHNICAL CRAFT WORK (art metal work, silverware, ferrous metal work or like work). Form 2 (Junior Technical Certificate Stage). Prizes: $3, $1, 30c.

2219 Altona North T.S. (Gregory Norman)
2- 2220 Altona North T.S. (Stephen Toussaint)
3- 2221 Altona North T.S. (John Zulich)
2222 Corio T.S. (J. Kalves)
2223 Corio T.S. (J. Korko)
2224 Sunshine T.S. (J. Bourke)
2225 Sunshine T.S. (A. Clarke)
2226 Sunshine T.S. (M. Crook)
2227 Sunshine T.C. (—. Paraskevas)
2228 Sunshine T.S. (T. Scott)
1- 2229 Sunshine T.S. (C. Shirreff)
2230 Sunshine T.S. (S. Sliwinski)
2231 Sunshine T.S. (P. Zammitt)
HC- 2232 Tottenham T.S. (Paul Cooke)
2233 Tottenham T.S. (Rodney Daley)
2234 Tottenham T.S. (Robert Taylor)
C- 2235 Williamstown T.S. (Jeff Bailey)
2236 Williamstown T.S. (Ralph Barrow)
VHC- 2237 Williamstown T.S. (Adam Burnacki)
2238 Williamstown T.S. (Neil Cottee)

194. PIECE OF TECHNICAL CRAFT WORK (art metal work, silverware, ferrous metal work or like work). Form 3 (Junior Technical Certificate Stage). Prizes: $3, $1, 30c.

3- 2239 Corio T.S. (W. Arends)
C- 2240 Corio T.S. (W. Jannecke)
1- 2241 Corio T.S. (J. Lopez)
2242 Corio T.S. (A. Muschol)
2243 Rosebud H.S. (P. Cappadonna)
2244 Springvale H.S. (Russell Bourne) — TR to 186
2245 Springvale H.S. (William Langoor) — " " "
2246 Sunshine T.S. (R. Liedke)
2247 Sunshine T.S. (S. Murphy)
2248 Sunshine T.S. (Y. Sliwinski)
2249 Sunshine T.S. (B. Smith)
VHC- 2250 Swinburne T.C. (Leslie Dew)

McP

prize money in classes 186 to 199 has been generously donated by

McPHERSONS LTD

ARTS and CRAFTS

2251 Tottenham T.S. (Antonio Anfuso)
2252 Tottenham T.S. (Douglas Berwick)
2253 Tottenham T.S. (Peter Graves)
2254 Williamstown T.S. (Les Field)
HC — 2255 Williamstown T.S. (Brian Naylor)
2 — 2256 Williamstown T.S. (Sammy Pepe)
2257 Williamstown T.S. (Micky Vetma)

CLASS

195. PIECE OF TECHNICAL CRAFT WORK (art metal work, silverware, ferrous metal work or like work). Form 4 (Intermediate Technical Certificate Stage). Prizes: $3, $1, 30c.

1 — 2258 Rosebud H.S. (T. Dowsett)
3 — 2259 Rosebud H.S. (G. Robson)
2 — 2260 St. Albans T.S. (T. Hutchinson)
2261 St. Albans T.S. (D. Schindler)
C — 2262 Sunshine T.S. (S. Borg)
2263 Williamstown T.S. (Richard Bunting) TR To.187

196. MACHINE SHOP PRACTICE MODEL OR EXERCISE—Form 3 (Junior Technical Certificate Stage). Prizes: $3, $1, 30c.

2264 Highett H.S. (Steven Claire)
3 — 2265 Highett H.S. (P. Hutchinson)
2266 Highett H.S. (Neil Macwhirter)
2 — 2267 Tottenham T.S. (Student D)
2268 Tottenham T.S. (Student E)
1 — 2269 Williamstown T.S. (Tim Andrews)
C — 2270 Williamstown T.S. (William Vanderbrink)

197. MACHINE SHOP PRACTICE MODEL OR EXERCISE—Form 4. (Intermediate Technical Certificate Stage.) Prizes: $3, $1, 30c.

3 — 2271 Horsham T.S. (Lance Smith)
1 — 2272 Moorabbin T.S. (Ramon Boswell)
2273 Tottenham T.S. (Student F)
HC — 2274 Tottenham T.S. (Student E)
2275 Tottenham T.S. (Student H)
2276 Williamstown T.S. (Nick Falzon)
C — 2277 Williamstown T.S. (George Morgan)
2 — 2278 Williamstown T.S. (Graham Potter)

198. MACHINE SHOP PRACTICE MODEL OR EXERCISE—Grade 1 Fitting and Turning Apprentices. Prizes: $3, $1, 30c.

1 — 2279 Horsham T.S. (David McClure)
2 — 2280 Williamstown T.S. (Ken ~~Dunne~~) DUNN
3 — 2281 Williamstown T.S. (Paul Talina)

199. MACHINE SHOP PRACTICE MODEL OR EXERCISE—Open Section. (Fitting and Turning Apprentices.) (Judging at levels in accordance with Education Department Syllabus for Apprentices.) Prizes: $3, $1, 30c.

2282 Horsham T.S. (Peter Geue)
3 — 2283 Horsham T.S. (Trevor Jolly)
VHC — 2284 Horsham T.S. (Terry Jorgensen)
2285 Horsham T.S. (Brian Wilksch)
2286 S.E.C. Apprentices' School (Z. Bojcun)
HC — 2287 S.E.C. Apprentices' School (H. Borg)
2288 S.E.C. Apprentices' School (J. Carter)
2289 S.E.C. Apprentices' School (G. Cox)
2290 S.E.C. Apprentices' School (J. Grasso)
2291 S.E.C. Apprentices' School (B. Harper)
2292 S.E.C. Apprentices' School (R. Harrip)
C — 2293 S.E.C. Apprentices' School (L. Hartland)
1 — 2294 S.E.C. Apprentices' School (D. Marino)
2295 S.E.C. Apprentices' School (M. Stapleton)
2296 S.E.C. Apprentices' School (P. Whitting)
2 — 2297 Williamstown T.S. (Ian Cottee)
2298 Williamstown T.S. (Neil Fradley)
2299 Williamstown T.S. (Peter Tikitakis)
2300 Williamstown T.S. (Paul Todaro)
2301 Yallourn T.C. (J. M. de Groot, Jnr.)
2302 Yallourn T.C. (Ron Turner)

NOTE: Metal work must not be painted.

COOKING

Exhibits to be delivered at the Show Grounds before 11 a.m. on Monday, 16th September, 1968.

Prizes: $4, $1.50, 50c (except where otherwise stated).

Entry fee: 50c.

1. Only one entry allowed in each of the following Classes from any one exhibitor.

2. The judge shall have the right to sample all foods and preserves.

3. The Society reserves the right to only display such exhibits as it deems fit.

4. The Society reserves the right to destroy cookery exhibits that ferment or show signs of mould.

5. The name or brand of the flour used in the cooking of exhibits **must** be stated on the entry form.

All cooking exhibits except puddings, rich fruit cakes, decorated cakes, sweets and preserves become the property of the Royal Agricultural Society.

All puddings, rich fruit cakes, decorated cakes, sweets and preserves must be called for between 10 a.m. and 4 p.m. on Sunday, 29th September, or Monday, 30th September, 1968, unless specific instructions as to the return of same are given to the Society prior to the commencement of the Show.

O-SO-LITE PRODUCTS PTY. LTD. have donated $21 towards the prize money in the Cooking Section.

A TROPHY ORDER, valued at $21, donated by the **MANUFACTURERS OF WESTERN STAR BUTTER,** will be awarded to the most successful exhibitor in Classes 200 to 229.
MRS D.G. WALTON

Three points will be awarded for a first prize in each Class, two points for a second prize, and one point for a third prize. In the event of a Judge awarding an equal first, second or third, full points will be awarded to each exhibitor.

A TROPHY (donated by **"COLES STORES", MELBOURNE**), will be awarded to the competitor gaining the greatest number of points in the Section for Cooking (Classes 200 to 251). The method of calculating points for both of the above trophies to be —three points for first prize, two points for second prize, and one point for a third prize. In the event of the Judge awarding equal first, second or third prizes, full points will be allotted to each exhibitor.

In the event of equality of aggregate points the Judge shall make a final decision as to the winner of the trophy.
MRS. J.E. KENDALL

CLASS

200. WHITE SCONES (6). The prize money in this class has been donated by the sponsors —the MANUFACTURERS OF WESTERN STAR BUTTER.

2303 Anderson, R. E.
2304 Blakeley, Mrs. G.
2305 Cadzow, Miss M. A.
2306 Charleson, Miss M.
2307 Ferrier, Mrs. C.
3 — 2308 Gow, Mrs. D.
2309 Hill, Mrs. K.
2310 Holley, Mrs. D.
2 — 2311 Jilbert, Mrs. B.
2312 Johnston, K. M.
2313 Kirby, Mrs. N.
2314 Lyons, Mrs. J.
2315 May, Mrs. E.
2316 Phillips, Mrs. L.
2317 Rowe, Lindsay
1 — 2318 Smith, Mrs. C. S.
2319 Stewart, Bro. C. F.
2320 Taggert, Mrs. M. H.
2321 Walton, Mrs. D. G.

CLASS

201. WHOLEMEAL SCONES (6). The prize money in this class has deen donated by the sponsors —the MANUFACTURERS OF MOTHER'S CHOICE FLOUR.

2 - 2322 Cross, Mrs. E.
2323 Ferrier, Mrs. C.
2324 Gow, Mrs. D.
2325 Griffith, Mrs. J.
3 - 2326 Holley, Mrs. D.
1 - 2327 Lyons, Mrs. J.
2328 Quick, Miss V.
2329 Stewart, Bro. C. F.
2330 Walton, Mrs. D. G.

202. NUT LOAF (made in tin 6½ inches long and 3 inches in diameter). The prize money in this class has been donated by the sponsors —the MANUFACTURERS OF WESTERN STAR BUTTER.

2331 Brooks, Mrs. J.
2332 Brown, Mrs. L. M.
3 - 2333 Burrows, Mrs. V.
2334 Campbell, Mrs. M. L.
2335 Cloak, Mrs. J.
2336 Cracknell, Lindsay
2337 Cross, Mrs. E.
2338 Gow, Mrs. D.
2339 Gray, Miss M. W.
2340 Griffith, Mrs. J.
1 - 2341 Hannan, Mrs. J. G.
2342 Hill, Mrs. K.
2 - 2343 Imlach, Mrs. N.
2344 Jilbert, Mrs. B.
2345 Mowat, Mrs. R.
2346 Phillips, Mrs. L.
2347 Pilcher, Mrs. N.
2348 Smith, Mrs. C. S.
2349 Toose, Mrs. G.
2350 Walton, Mrs. D. G.
2351 Weekley, Miss H.

203. CHEESE STRAWS (consisting of 4 rings filled with cheese straws). The prize money in this class has been donated by the sponsors— the MANUFACTURERS OF WESTERN STAR BUTTER.

2352 Anderson, R. E.
2353 Hunt, Miss C.
3 - 2354 Kendall, Mrs. J. E.
2 - 2355 Mackenzie, Mrs. G. A.
1 - 2356 Walton, Mrs. D. G.

CLASS

204. PLAIN CAKE. The prize money in this class has been donated by the sponsors — the MANUFACTURERS OF WESTERN STAR BUTTER.

2357 Allitt, Miss V.
2358 Brown, Mrs. L. M.
2359 Clark, Mrs. D.
3 - 2360 Ferrier, Mrs. C.
2 - 2361 Mowat, Mrs. R.
1 - 2362 Stewart, Bro. C. F.
2363 Walton, Mrs. D. G.

205. SEED CAKE. The prize money in this class has been donated by the sponsors — the MANUFACTURERS OF MOTHER'S CHOICE FLOUR.

2364 Clay, Miss W.
2365 Ferrier, Mrs. C.
2366 Gow, Mrs. D.
2367 Ryan, Miss D.
2 - 2368 Smith, Mrs. C. S.
3 - 2369 Stewart, Bro. C. F.
1 - 2370 Walton, Mrs. D. G.

206. SULTANA CAKE (not more than 8 inches by 8 inches if in square tin or 8 inches in diameter if in round tin). The prize money in this class has been donated by the sponsors— MANUFACTURERS OF MOTHER'S CHOICE FLOUR.

1 - 2371 Brooks, Mrs. J.
2372 Dingwell, Mrs. J.
2373 Ferrier, Mrs. C.
2374 Gow, Mrs. D.
2375 Holley, Mrs. D.
2376 Hopkins, Mrs. H. J.
2377 Jilbert, Mrs. B.
2378 Phillips, Mrs. L.
2379 Rainford, Mrs. E.
3 - 2380 Stewart, Bro. C. F.
2 - 2381 Walton, Mrs. D. G.

OH what a lovely pie!

FOUR'N TWENTY PIES

LOOK FOR THE "FOUR'N TWENTY" SIGNS AT ALL CAFETERIAS — SNACK BARS — KIOSKS

Petersville COMPANY

ARTS and CRAFTS

CLASS

207. RICH FRUIT CAKE (not iced). Not more than 8 inches by 8 inches if in a square tin or 8 inches in diameter if in round tin. The prize money in this class has been donated by the sponsors — the MANUFACTURERS OF MOTHER'S CHOICE FLOUR.

2382 Anderson, Mrs. V. J.
2383 Andrews, Mrs. E.
2384 Arnold, Mrs. F. B.
2385 Baker, Mrs. J. HC
2386 Beel, Mrs. V. M.
2387 Blakeley, Mrs. G. 1
2388 Borg, Mrs. C.
2389 Box Hill G.T.S. (Judith Shepherd)
2390 Bray, Mrs. S. R.
2391 Bull, Mrs. M. J.
2392 Burrows, Mrs. V. 3
2393 Caddaye, Mrs. D.
2394 Cadzow, Miss M. A.
2395 Campbell, Mrs. M. L.
2396 Clark, Mrs. D.
2397 Clay, Miss W.
2398 Cloak, Mrs. J.
2399 Cooper, Mrs. E. J.
2400 Davies, Mrs. Mavis L.
2401 Dingwell, Mrs. J.
2402 Drury, Mrs. M. J.
2403 Duguid, R. C
2404 Dunkley, Mrs. A.
2405 Ferrier, Mrs. C.
2406 Green, Miss M.
2407 Hemphill, Mrs. J.
2408 Holley, Mrs. D. 2
2409 Hopkins, Mrs. H. J.
2410 Hopkins, Mrs. M.
2411 Huddart, Miss C.
2412 Hunt, Miss C.
2413 Hutchison, Mrs. E.
2414 Imlach, Mrs. N.
2415 Jane, Mrs. M. M.
2416 Jilbert, Mrs. B.
2417 Jones, Mrs. I.
2418 Lawrence, Mrs. R. L.
2419 Lucas, Mrs. V. G.
2420 Lyons, Mrs. J.
2421 McCaskill, Miss E.
2422 MacFarlane, Miss H.
2423 McLean, Mrs. M. L.
2424 McMahon, Miss M. E.
2425 Nicholson, Mrs. R. W.
2426 Oates, Mrs. M.
2427 Pascoe, Mrs. L.
2428 Quick, Mrs. M.
2429 Quick, Miss V.
2430 Skinner, Mrs. E.
2431 Smith, Mrs. C. S.
2432 Sunshine North T.S. (Jennifer Moss)
2433 Sunshine North T.S. (Pamela Rye)
2434 Turner, Mrs. I.
2435 Wilson, Mrs. G.

208. GINGER CAKE. The prize money in this class has been donated by the sponsors — the MANUFACTURERS OF WESTERN STAR BUTTER.

2436 Cloak, Mrs. J.
3 — 2437 Mowat, Mrs. R.
2 — 2438 Pilcher, Mrs. N.
2439 Stewart, Bro. C. F.
1 — 2440 Walton, Mrs. D. G.

209. SWISS ROLL (jam filled). Ends must not be cut. The prize money in this class has been donated by the sponsors — the MANUFACTURERS OF WESTERN STAR BUTTER.

2441 Allitt, Miss V.
2442 Brooks, Mrs. J.
2443 Charleson, Miss M.
3 — 2444 Gow, Mrs. D.
2445 Murrell, Mrs. E. M.
2446 Pilcher, Mrs. N.
1 — 2447 Smith, Mrs. C. S.
2448 Swann, Mrs. G.
2 — 2449 Walton, Mrs. D. G.

210. SPONGE-SANDWICH (no filling or icing), baked in CIRCULAR tin not more than 8 inches in diameter. The prize money in this class has been donated by the sponsors — the MANUFACTURERS OF MOTHER'S CHOICE FLOUR.

2450 Ansell, Miss L.
2451 Blakeley, Mrs. G.
2452 Chandler, Mrs. N.
2 — 2453 Ferrier, Mrs. C.
2454 Goodall, Mrs. H.
2455 Gow, Mrs. D.
1 — 2456 Hill, Mrs. K.
2457 Johnston, K. M.
3 — 2458 McCaskill, Miss E.
2459 Mowat, Mrs. R.
2460 Murrell, Mrs. E. M.
2461 Phillips, Mrs. L.
2462 Pilcher, Mrs. N.
2463 Podesta, Miss E.
2464 Rennie, Mrs. M.
2465 Ryan, Miss D.
2466 Stewart, Bro. C. F.
2467 Toose, Mrs. G.
2468 Walton, Mrs. D. G.

211. RAINBOW CAKE (top iced only). Filling other than fresh cream. The prize money in this class has been donated by the sponsors — the MANUFACTURERS OF MOTHER'S CHOICE FLOUR.

2469 Hunt, Miss C.

No Entries

CLASS

212. CHOCOLATE SPONGE (no filling or icing) baked in circular tin not more than 8 inches in diameter. The prize money in this class has been donated by the sponsors — the MANUFACTURERS OF MOTHER'S CHOICE FLOUR.

2470 Chandler, Mrs. N.
2471 Ferrier, Mrs. C.
3 — 2472 Gow, Mrs. D.
1 — 2473 Mowat, Mrs. R.
2474 Pilcher, Mrs. N.
2475 Podesta, Miss E.
2 — 2476 Stewart, Bro. C. F.
2477 Walton, Mrs. D. G.
TR. To. 218.

213. ORANGE CAKE, top iced (bar tin). The prize money in this class has been donated by the sponsors — the MANUFACTURERS OF MOTHER'S CHOICE FLOUR.

2 — 2478 Beel, Mrs. V. M.
2479 Brown, Mrs. L. M.
2480 Drury, Mrs. M. J.
2481 Ferrier, Mrs. C.
2482 Gow, Mrs. D.
3 — 2483 Hannan, Mrs. J. G.
1 — 2484 Mackenzie, Mrs. G. A.
2485 Phillips, Mrs. L.
2486 Pilcher, Mrs. N.
2487 Wilson, Mrs. G.

214. 6 SMALL TARTS (shortbread or biscuit pastry, 3 varieties of fillings). The prize money in this class has been donated by the sponsors — the MANUFACTURERS OF WESTERN STAR BUTTER.

2488 Brown, Mrs. L. M.
2489 Hill, Mrs. K.
3 — 2490 Jackson, Mrs. F. B.
1 — 2491 Kendall, Mrs. J. E.
2 — 2492 Kirby, Mrs. N.
2493 McFarlane, Mrs. D.
2494 May, Mrs. E.

215. PLATE OF SMALL DECORATED CAKES (8 Petit Fours). The prize money in this class has been donated by the sponsors — the MANUFACTURERS OF MOTHER'S CHOICE FLOUR.

2495 Cloak, Mrs. J.
2496 Quick, Miss V.

No awards

216. PLATE OF 6 ICED PATTY CAKES. The prize money in this class has been donated by the sponsors — the MANUFACTURERS OF MOTHER'S CHOICE FLOUR.

1 — 2497 Brown, Mrs. L. M.
2498 Drury, Mrs. M. J.
N. O. A.
2499 McFarlane, Mrs. D.

217. 6 SMALL PATTY CAKES — not iced. The prize money in this class has been donated by the sponsors — the MANUFACTURERS OF WESTERN STAR BUTTER.

1 — 2500 Beel, Mrs. V. M.
2501 Brown, Mrs. L. M.
2502 Charleson, Miss M.
2503 Hill, Mrs. K.
2 — 2504 Mackenzie, Mrs. G. A.
2505 May, Mrs. E.
2506 Sheeran, Mrs. S. E.
3 — 2507 Walton, Mrs. D. G.

218. CHOCOLATE CAKE, made in bar tin—iced. The prize money in this class has been donated by the sponsors — the MANUFACTURERS OF WESTERN STAR BUTTER.

1 — 2508 Beel, Mrs. V. M.
2509 Brown, Mrs. L. M.
2510 Clay, Miss W.
2511 Gow, Mrs. D.
2471 FROM 212.
2512 Pilcher, Mrs. N.
3 — 2513 Sheeran, Mrs. S. E.
2 — 2514 Walton, Mrs. D. G.

219. LAMINGTONS (6), not large. The prize money in this class has been donated by the sponsors — the MANUFACTURERS OF WESTERN STAR BUTTER.

1 — 2515 Beel, Mrs. V. M.
2 — 2516 Brown, Mrs. L. M.
2517 Gadzow, Miss M. A.
2518 Charleson, Miss M.
2519 Ferrier, Mrs. C.
2520 Gow, Mrs. D.
2521 Griffith, Mrs. J.
2522 Lidgett, Mrs. W.
2523 Pilcher, Mrs. N.
3 — 2524 Stewart, Bro. C. F.
2525 Taggert, Mrs. M. H.

ARTS and CRAFTS

CLASS

220. PLUM PUDDING (boiled in basin) (pudding to be removed from basin). The prize money in this class has been donated by the sponsors — the MANUFACTURERS OF MOTHER'S CHOICE FLOUR.

1- 2526 Barrett, Mrs. T. J.
2527 Bray, Mrs. S. R.
2528 Ferrier, Mrs. C.
3- 2529 Gow, Mrs. D.
2530 Jackson, Mrs. F. B.
2531 Kendall, Mrs. J. E.
2- 2532 Knight, Mrs. E. J.
2533 MacFarlane, Miss H.
2534 Mowat, Mrs. R.
2535 Quick, Mrs. M.

221. PLATE OF SHORTBREAD (6 pieces). The prize money in this class has been donated by the sponsors — the MANUFACTURERS OF MOTHER'S CHOICE FLOUR.

2536 Anderson, Mrs. V. J.
2537 Brooks, Mrs. J.
2538 Campbell, Mrs. M. L.
2539 Crouch, Mrs. N.
2540 Ferrier, Mrs. C.
2541 Georgoussis, Miss D.
2542 Gow, Mrs. D.
3- 2543 Hannan, Mrs. J. G.
2544 Lidgett, Mrs. W.
2545 Smith, Mrs. C. S.
1- 2546 Yeates, Miss M. B.
2- 2547 Young, Mrs. R.

222. PLATE OF HOME-MADE BISCUITS (6 varieties—2 of each—6 different mixtures). The prize money in this class has been donated by the sponsors — the MANUFACTURERS OF WESTERN STAR BUTTER.

2548 Campbell, Mrs. M. L.
2549 Clay, Miss W.
2550 Elletson, Mrs. M.
2551 Heywood, Miss M.
1- 2552 Kendall, Mrs. J. E.
3- 2553 McFarlane, Mrs. D.
2- 2554 Walton, Mrs. D. G.

SCHOOL COMPETITIONS

Entry fee: 30c.

All entrants in the following classes must have entry forms endorsed by Form or Head Teacher.

SPECIAL NOTE: Exhibits in the School Competitions (Classes 223 and 224) may be delivered at the Show Grounds NOT LATER THAN 10 a.m. on Tuesday, 17th September.

Cakes entered in Classes 223 and 224 must be made from the recipes given.

223. DUNDEE CAKE. Prizes, First $4; Second, $1.50; Third, 50c.

Ingredients: 6 ozs. Butter, 5 ozs. Sugar, 8 ozs. Flour, 1½ ozs. Mixed Peel, ½ teaspoon Baking Powder, 1 oz. Almonds, 4 Eggs, 3 ozs. Currants, 3 ozs. Raisins, 3 ozs. Sultanas.

Beat butter and sugar to a cream. Add eggs and flour alternately, then fruit and baking powder. Place in a prepared 8-in. round cake tin. Bake in a hot oven for 10 minutes, then sprinkle blanched almonds on top and cook more slowly about 1½ hours.

Temperature: Gas 375 deg. for 10 minutes then lower to 325 deg. Electric, 350 deg. for 10 minutes then lower to 300 deg. for rest of time.

2555 Broadmeadows H.S. (C. Pope)
2556 Broadmeadows H.S. (C. Swannie)
2557 Essendon H.S. (Heather Dall)
2558 Fiddian, Miss J.
2559 Mitcham H.S. (Form 2B No. 1)
2560 Mitcham H.S. (Form 2B No. 2)
2561 Mitcham H.S. (Form 2D No. 1)
HC- 2562 Mitcham H.S. (Form 2D No. 2)
2563 Mitcham H.S. (Form 2E No. 1)
2564 Mitcham H.S. (Form 2E No. 2)
2565 Mitcham H.S. (Form 2F No. 1)
2566 Mitcham H.S. (Form 2F No. 2)
3- 2567 Mount St. Joseph (Margaret Abella)
2568 Mount St. Joseph (Patricia Johnson)
2- 2569 Mount St. Joseph (Irene Krupinski)
C- 2570 Mount St. Joseph (Patricia Lawler)
2571 Mount St. Joseph (Judith Parkinson)
2572 Mount St. Joseph (Irena Pytlowany)
2573 Mount St. Joseph (Julie Rees)
2574 Mount St. Joseph (Frances Stevens)
2575 Newlands H.S. (Form 4)
C- 2576 St. Raphael's Central School (No. 1)
1- 2577 St. Raphael's Central School (No. 2)

CLASS

224. FOUNDATION EGG SPONGE. Prizes: First, $4; Second, $1.50; Third, 50c.

Ingredients: 4 ozs. S.R. Flour (1 cup), 4 ozs. Castor Sugar (⅔ cup), 3 Eggs weighing 6 ozs., 2 tablespoons hot water, 3 drops Essence, ⅛ teaspoon Salt.

Method:

1. Weigh and measure ingredients. Sift flour.
2. Separate whites and yolks of eggs. Place whites in a warm dry basin with salt.
3. Beat until very stiff but still shiny. Add sugar very slowly and beat until mixture is stiff.
4. Add yolks and beat until mixture forms a figure "8" and resembles thick cream. Add water and essence down the side of the basin.
5. Using a tablespoon, fold in sifted flour very lightly. Add about half of the flour at a time. Do not over-mix.
6. Pour into prepared tins and bake.
7. When cooked turn onto a cake cooler. Reverse cake to cool with right side up.
8. Ice with suitable icing and fill as desired.

Oven temperature: 375 deg. Cooking time: 15-20 minutes.

Cooking utensils: 2-7" greased sandwich tins.

2- 2578 Essendon H.S. (Heather Dall)
2579 MacRobertson Girls' H.S. (Mary Hardie)
2580 MacRobertson Girls' H.S. (Pat Jefferson)
3- 2581 MacRobertson Girls' H.S. (Linda Li King Jarm)
2582 Mitcham H.S. (Form 3D No. 1)
2583 Mitcham H.S. (Form 3D No. 2)
1- 2584 Mitcham H.S. (Form 3D No. 3)
HC- 2585 Mitcham H.S. (Form 4E No. 1)
2586 Mitcham H.S. (Form 4E No. 2)
2587 Mount St. Joseph (Maria Cafagna)
2588 Mount St. Joseph (Anna Mamo)
2589 Mount St. Joseph (Connie Mihos)
2590 Mount St. Joseph (Nives Tedoldi)
C- 2591 Mount St. Joseph (Barbara Wielgosz)

DECORATED CAKE SECTION

Trophy Order valued at $21, donated by the **MANUFACTURERS OF MOTHER'S CHOICE FLOUR,** may, at the discretion of the Judges, be awarded to the outstanding exhibit in this Section. 2817

Ribbon, tulle, wire and manufactured pillars may be used, but no manufactured ornaments, glitter or gold allowed. Edible colouring may be used.

225. DECORATED BIRTHDAY CAKE (not more than two tiers high). The prize money in this class has been donated by the sponsors —the MANUFACTURERS OF MOTHER'S CHOICE FLOUR. Prizes: First, $6; Second, $2; Third, $1.

2592 Connelly, M/s Norma
2593 Edgar, Mrs. J. A.
2594 Hannaford, Mrs. N. D.
2595 Hong, E.
2596 Parslow, Mrs. N. M.
1- 2597 Thompson, S.

N. O. A.

ARTS and CRAFTS

CLASS

226. DECORATED CHRISTENING CAKE (not more than two tiers high). The prize money in this class has been donated by the sponsors —the MANUFACTURERS OF MOTHER'S CHOICE FLOUR. Prizes: First, $6; Second, $2; Third, $1.

2 - 2598 Parslow, Mrs. N. M.

227. NOVELTY CAKE (not to exceed 14 inches overall). The prize money in this class has been donated by the sponsors—the MANUFACTURERS OF MOTHER'S CHOICE FLOUR. Prizes: First, $5; Second, $2; Third, $1.

2599 Andrew, Mrs. L.
3 — 2600 Cheal, Mrs. A.
2601 Edgar, Mrs. J. A.
2 - 2602 Elliott, Mrs. J.
2603 Parslow, Mrs. N. M.
1 - 2604 Stewart, A.
2605 Wright, Mrs. A. A.

228. DECORATED WEDDING CAKE, Covered with Rolled Fondant Icing (2 or 3 tiers). The prize money in this class has been donated by the sponsors—the MANUFACTURERS OF MOTHER'S CHOICE FLOUR. Prizes: First, $6; Second, $2; Third, $1.

2606 Bray, Mrs. S. R.
3 - 2607 Edgar, Mrs. J. A.
2 - 2608 Grimshaw, Mrs. Q. A.
2609 Herman, Miss R.
HC - 2610 McCaskill, Miss E.
2611 McIlroy, Miss G. M
1 - 2612 Wright, Mrs. A. A.

229. DECORATED CHRISTMAS CAKE. The prize money in this class has been donated by the sponsors—the MANUFACTURERS OF MOTHER'S CHOICE FLOUR. Prizes: First, $6; Second, $2; Third, $1.

2613 Borg, Mrs. C.
2614 Brock, Mrs. A. W.
2615 Clough, Mrs. H. E.
3 - 2616 Coggin, Mrs. D. W.
1 - 2617 Connelly, M/s Norma
2618 Edgar, Mrs. J. A.
2619 Elliott, Mrs. J.
2620 Farmer, Mrs. N.
2621 Grimshaw, Mrs. Q. A.
2 — 2622 Hannaford, Mrs. N. D.
2623 McCaskill, Miss E.
2624 Parslow, Mrs. N. M.
2625 Thompson, S.
2626 Wright, Mrs. A. A.

CONFECTIONERY

230. COCONUT ICE.

1 - 2627 Kendall, Mrs. J. E.
2 - 2628 Mackenzie, Mrs. G. A.
2629 Pascoe, Mrs. L.
2630 Smith, Mrs. C. S.
3 - 2631 Toose, Mrs. G.
2632 van der Nol, Mrs. M. B.

231. FRENCH JELLIES.

2633 Kendall, Mrs. J. E.
2 - 2634 Knight, Mrs. E. J.
1 - 2635 Pascoe, Mrs. L.
2 - 2636 Stark, Miss G. A.

232. MARSHMALLOWS.

1 - 2637 Kendall, Mrs. J. E.
2 - 2638 Knight, Mrs. E. J.
3 - 2639 Pascoe, Mrs. L.
2640 Stark, Miss G. A.

233. TOFFEE (packed in glass jars, two varieties, butterscotch, peanut brittle, or similar types).

2 - 2641 Delconaco, Mrs. R. M.
2642 Kendall, Mrs. J. E.
1 - 2643 Pascoe, Mrs. L.

N. O. A

234. HOME MADE PRESENTATION BOX OR BASKET OF SWEETS. Judged for quality and attractiveness.

2644 Gray, Miss M. W.
2645 Hammond, Mrs. M.
2 - 2646 Knight, Mrs. E. J.
3 - 2647 Pascoe, Mrs. L.
1 - 2648 Stark, Miss G. A.
2649 Toose, Mrs. G.
2650 Wright, Miss S.

BOTTLING

Fruits and Jams, etc.

CLASS

235. LEMON BUTTER (1 jar). FOWLERS VACOLA MANUFACTURING CO. LTD. have donated $2.10 towards the prize money in this class.

2 - 2651 Brooks, Mrs. J.
2652 Hill, Mrs. K.
1 - 2653 Kendall, Mrs. J. E.
2654 Lucas, Mrs. V.
2655 Smith, Mrs. C. S.
2656 Stanombe, Miss E. R.
2657 Waalen, Mrs. M. A.
3 - 2658 Witham, Mrs. G.

236. CLEAR PICKLES (in vinegar), 3 varieties, 1 bottle of each. FOWLERS VACOLA MANUFACTURING CO. LTD. have donated $2.10 towards the prize money in this class.

2659 Alexander, Miss Edith L.
2 - 2660 Lucas, Mrs. V.
3 - 2661 Mills, Mrs. J. B.
1 — 2662 Witham, Mrs. G.

237. MUSTARD PICKLES (3 varieties, 1 bottle of each). FOWLERS VACOLA MANUFACTURING CO. LTD. have donated $2.10 towards the prize money in this class.

2663 Alexander, Miss Edith L.
2664 Kenny, Mrs. W.
2 - 2665 Lucas, Mrs. V.
2666 Mills, Mrs. J. B.
2667 Taylor, Mrs. N. A.
3 - 2668 Turner, Mrs. I.
2669 Walton, Mrs. D. G.
1 - 2670 Witham, Mrs. G.

238. CHUTNEY (1 bottle). FOWLERS VACOLA MANUFACTURING CO. LTD. have donated $2.10 towards the prize money in this class.

2671 Alexander, Miss Edith L.
2 - 2672 Kendall, Mrs. J. E.
3 - 2673 Lucas, Mrs. V.
2674 Mills, Mrs. J. B.
1 - 2675 Turner, Mrs. I.
2676 Witham, Mrs. G.

239. TOMATO SAUCE (1 bottle).

2 - 2677 Kendall, Mrs. J. E.
3 - 2678 Kenny, Mrs. W.
1 - 2679 Mills, Mrs. J. B.
2680 Taylor, Mrs. N. A.
2681 Witham, Mrs. G.

240. TOMATO RELISH (1 jar).

2682 Charleson, Miss M.
2683 Hardy, Mrs. L.
2684 Kendall, Mrs. J. E.
3 - 2685 Lucas, Mrs. V.
2686 Mills, Mrs. J. B.
2687 Taylor, Mrs. N. A.
1 - 2688 Walton, Mrs. D. G.
2 - 2689 Witham, Mrs. G.

241. WORCESTERSHIRE SAUCE (1 bottle).

2690 Evans, Mrs. M.
3 - 2691 Hill, Mrs. K.
1 - 2692 Kenny, Mrs. W.
2 - 2693 McFarlane, Mrs. D.
2694 Mills, Mrs. J. B.
2695 Witham, Mrs. G.

242. COLLECTION OF PRESERVED VEGETABLES, 4 varieties (1 bottle of each). SPECIAL PRIZES: $10.50, $4.20, $2.10, have been donated by FOWLERS VACOLA MANUFACTURING CO. LTD.

1 - 2696 Mills, Mrs. J. B.
2 - 2697 Witham, Mrs. G.

243. COLLECTION OF PRESERVED FRUITS, 4 varieties (1 jar of each). SPECIAL PRIZES: $10.50, $4.20, $2.10, have been donated by FOWLERS VACOLA MANUFACTURING CO. LTD.

2698 Leslie, Mrs. J. M.
2 - 2699 Lucas, Mrs. V.
3 - 2700 Mills, Mrs. J. B.
2701 Transferred to Class 248
1 - 2702 Witham, Mrs. G.

CLASS

244. PRESERVED PINEAPPLE (2 bottles, 2 different packs).

2703 Alexander, Miss Edith L.
3-2704 Charleson, Miss M.
2-2705 Mills, Mrs. J. B.
1-2706 Witham, Mrs. G.

245. PRESERVED PEACHES (2 bottles, 2 different packs).

2707 Alexander, Miss Edith L.
1-2708 Mills, Mrs. J. B.

N. O. A.

246. PRESERVED PEARS, halves (2 bottles, 2 different packs).

2-2709 Mills, Mrs. J. B.

247. PRESERVED PLUMS (2 bottles, 2 different packs).

2710 Alexander, Miss Edith L.
2-2711 Mills, Mrs. J. B.

N-O-A.

248. COLLECTION OF JAMS (excluding Marmalade), 4 varieties (1 jar of each, with lid, containing about 1 lb., to be labelled). All jars must be uniform. FOWLERS VACOLA MANUFACTURING CO. LTD. have donated $2.10 towards the prize money in this class.

2712 Alexander, Miss Edith L.
2713 Hardy, Mrs. L.
2714 Hill, Mrs. K.
3 1-2715 Kendall, Mrs. J. E.
2716 Kenny, Mrs. W.
2-2717 Witham, Mrs. G.
2701 Rainford, Mrs. E.

CLASS

249. COLLECTION OF JELLIES, 3 varieties (1 jar of each, containing 1 lb., to be labelled). All jars must be tall jelly jars. FOWLERS VACOLA MANUFACTURING CO. LTD. have donated $2.10 towards the prize money in this class.

2718 Alexander, Miss Edith L.
2719 Harvie, Miss E. B.
3-2720 Hill, Mrs. K.
2721 Lucas, Mrs. V.
2722 Toose, Mrs. G.
1-2723 Turner, Mrs. I.
2-2724 Walton, Mrs. D. G.
2725 Witham, Mrs. G.

250. SHRED MARMALADE (1 tall Vacola jar, containing about 1 lb.). FOWLERS VACOLA MANUFACTURING CO. LTD. have donated $2.10 towards the prize money in this class.

2726 Alexander, Miss Edith L.
3-2727 Charleson, Miss M.
2728 Hardy, Mrs. L.
2729 Harvie, Miss E. B.
H.C- 2730 Hill, Mrs. K.
2731 Kendall, Mrs. J. E.
1-2732 Kenny, Mrs. W.
2-2733 Lucas, Mrs. V.
2734 Witham, Mrs. G.

251. SHRED AND PULP MARMALADE (1 tall Vacola jar, containing about 1 lb.). FOWLERS VACOLA MANUFACTURING CO. LTD. have donated $2.10 towards the prize money in this class.

2735 Alexander, Miss Edith L.
3-2736 Charleson, Miss M.
2737 Hardy, Mrs. L.
2738 Harvie, Miss E. B.
2739 Hill, Mrs. K.
2-2740 Kendall, Mrs. J. E.
1-2741 Kenny, Mrs. W.
2742 Lucas, Mrs. V.
2743 Rainford, Mrs. E.
2744 Witham, Mrs. G.

store up summer THE MODERN WAY!

Enjoy the goodness of your favourite summer fruit all year round! Pack 'n preserve it—quickly, easily—with a modern, simple to use home bottling outfit from .....

FOWLERS vacola

(Illustrated) No. 2 Outfit.

Comprises Stainless Steel Electric Sterilizer with thermostat control, 24 vacuum self-sealing bottles, rings, covers, clips and instruction book.

FROM YOUR NEAREST HARDWARE STORE

Manufactured by
FOWLERS VACOLA MANUFACTURING CO. LTD.
Box 18, Hawthorn, Victoria, 3122

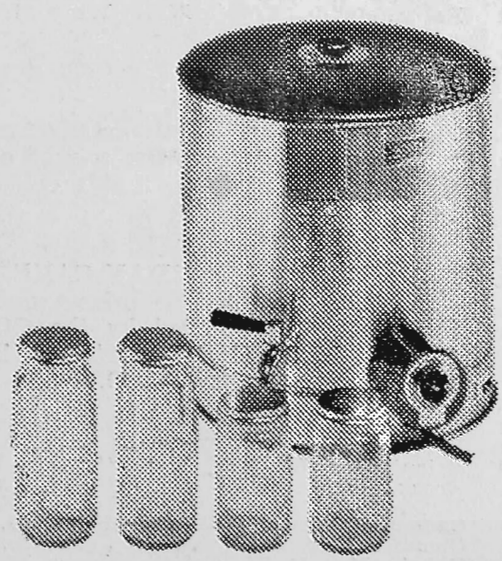

ARTS and CRAFTS

NOVICE CLASSES

Entry in these classes is restricted to exhibitors who have not won a first prize in the same class at a previous Royal Melbourne Show.

A trophy order valued at $6.30, donated by **O-SO-LITE PRODUCTS PTY. LTD.,** will be awarded to the most successful exhibitor in the novice classes. Three points will be awarded for each first prize, two points for each second prize, and one point for each third prize. Should there be an equality of points, the Judge shall make a final decision. Unless six points are gained by any one exhibitor no award will be made.

CLASS

252. WHITE SCONES (6). The prize money in this class has been donated by the sponsors—the MANUFACTURERS OF WESTERN STAR BUTTER.

2745 Allitt, Miss V.
2746 Brown, Mrs. L. M.
2747 Cross, Mrs. E.
2748 Crouch, Mrs. N.
2749 Griffith, Mrs. J.
2750 Leydon, Mrs. M. M.
2751 Lyons, Mrs. J.
2752 Ralph, Mrs. I.
2753 Wisken, Mrs. G. M.

253. SIMPLE DECORATED SPONGE. The prize money in this class has been donated by the sponsors — the MANUFACTURERS OF MOTHER'S CHOICE FLOUR.

2754 Brown, Mrs. L. M.
2755 Goodall, Mrs. H.
2756 Griffith, Mrs. J.
2757 Lawrence, Mrs. R. L.
2758 O'Malley, Mrs. J.
2759 Ralph, Mrs. I.
2760 Smith, Mrs. C.
2761 Wisken, Mrs. G. M.

254. PLATE OF HOME-MADE BISCUITS (12 fancy assorted). The prize money in this class has been donated by the sponsors — the MANUFACTURERS OF WESTERN STAR BUTTER.

2762 McFarlane, Mrs. D.

255. PLATE OF SMALL DECORATED CAKES (8 Petit Fours). The prize money in this class has been donated by the sponsors—the MANUFACTURERS OF MOTHER'S CHOICE FLOUR.

2763 Kelly, Mrs. L. W.
2764 Ralph, Mrs. I.
2765 Smith, Mrs. C.
2766 Weigh, Mrs. A.

DECORATED CAKE SECTION

Ribbon, tulle, wire and manufactured pillars may be used, but no manufactured ornaments, glitter or gold allowed. Edible colouring may be used.

256. DECORATED BIRTHDAY CAKE (not more than 2 tiers high). The prize money in this class has been donated by the COLONIAL SUGAR REFINING CO. LTD. Prizes: First, $6; Second, $4; Third, $2.50.

2767 Atwell, Mrs. M.
2768 Barnes, Mrs. S.
2769 Borg, Mrs. C.
2770 Briant, Mrs. J.
2771 Brock, Mrs. A. W.
2772 Bush, Mrs. A.
2773 Caddaye, Mrs. D.
2774 Channon, Miss S.
2775 Coggin, Mrs. D. W.
2776 Cranston, Mrs. J.
2777 Davies, Mrs. Mavis L.
2778 Farmer, Mrs. N.
2779 Granger, Mrs. R. L.
2780 Gray, Mrs. M. E.
2781 Hendy, Mrs. M. P.
2782 Henwood, Mrs. B.
2783 Johnston, Mrs. S.
2784 Jones, Mrs. I.
2785 Kelly, Mrs. L. W.
2786 Lawrence, Mrs. R. L.
2787 Mount St. Joseph (Bernadette Belcastro)
2788 Mount St. Joseph (Fay Youla)
2789 Mulcahy, Mrs. J. A.
2790 Murphy, Mrs. M.
2791 Murray, W. B.
2792 O'Malley, Mrs. J.
2793 Parsons, Mrs. I.
2794 Ralph, Mrs. I.
2795 Ryan, Mrs. M.
2796 Smith, Mrs. C.
2797 Varley, Mrs. V.
2798 Weigh, Mrs. A.
2799 Wisken, Mrs. G. M.

CLASS

257. DECORATED CHRISTENING CAKE. (Not more than 2 or 3 tiers high.) The prize money in this class has been donated by COLONIAL SUGAR REFINING CO. LTD. Prizes: First, $6; Second, $4; Third, $2.50.

2800 Atwell, Mrs. M.
2801 Barnes, Mrs. S.
2802 Briant, Mrs. J.
2803 Crouch, Mrs. N.
2804 Lawrence, Mrs. R. L.
2805 McCaskill, Miss E.
2806 Murray, W. B.
2807 O'Malley, Mrs. J.
2808 Peachey, Mrs. J.
2809 Ralph, Mrs. I.
2810 Smith, Mrs. C.
2811 Stewart, D. A.
2812 Terrens, Mrs. A.
2813 Thompson, S.
2814 Williams, P.

258. DECORATED WEDDING CAKE, Covered with Rolled Fondant Icing (2 or 3 tiers). The prize money in this class has been donated by COLONIAL SUGAR REFINING CO. LTD. Prizes: First, $6; Second, $4; Third, $2.50.

2815 Borg, Mrs. C.
2816 Briant, Mrs. J.
2817 Brock, Mrs. A. W.
2818 Bush, Mrs. A.
2819 Crouch, Mrs. N.
2820 Davies, Mrs. Mavis L.
2821 Free, Mrs. J. G.
2822 Grimshaw, Mrs. Q. A.
2823 Jane, Mrs. M. M.
2824 Jones, Mrs. I.
2825 Lawrence, Mrs. R. L.
2826 McCaskill, Miss E.
2827 Morecroft, Miss P. M.
2828 Mulcahy, Mrs. J. A.
2829 Ralph, Mrs. I.
2830 Smith, Mrs. C.
2831 Thompson, S.
2832 Wareham, Mrs. P. M.
2833 Williams, P.
2834 Wisken, Mrs. G. M.

259. NOVELTY CAKE, not to exceed 14 inches overall. The prize money in this class has been donated by the sponsors—the MANUFACTURERS OF MOTHER'S CHOICE FLOUR. Prizes: First, $6; Second, $4; Third, $2.50.

2835 Barnes, Mrs. S.
2836 Briant, Mrs. J.
2837 Bush, Mrs. A.
2838 Clough, Mrs. H. E.
2839 Coggin, Mrs. D. W.
2840 Drury, Mrs. M. J.
2841 Granger, Mrs. R. L.
2842 Green, Miss M.
2843 Henwood, Mrs. B.
2844 Johnson, Mrs. N.
2845 Morecroft, Miss P. M.
2846 Murray, W. B.
2847 O'Malley, Mrs. J.
2848 Pemberton, Mrs. C. M.
2849 Rennie, Mrs. M.
2850 Siggs, Mrs. T. M.
2851 Stewart, D. A.
2852 Thompson, S.
2853 Wood, Mrs. B.

260. SPECIAL ROYAL SHOW NOVELTY CAKE. The cake must represent something in connection with the forthcoming Royal Show. The prize money in this class has been donated by the COLONIAL SUGAR REFINING CO. LTD. Prizes: First, $6; Second, $4; Third, $2.50.

2854 Cranston, Mrs. J.
2855 Elliott, Mrs. J.
2856 McIlroy, Miss G. M.
2857 Wright, Miss S.

THE SIGN OF QUALITY AND VALUE

SEE THE CHRYSLER LOOK OF LEADERSHIP AT STAND 97 McCRACKEN AVENUE

Magnificence in Motion—Dodge Phoenix V8 with 3 speed automatic transmission. 4 Door Sedan 230 bhp. And 2 Door Hard-Top 270 bhp.
Valiant V8, Sedan and Safari.
Also at this stand is the Chrysler Information Centre.

AT STAND 155/156 GIBBS STREET

A complete line-up of the entire Chrysler range—passenger vehicles as well as commercials.

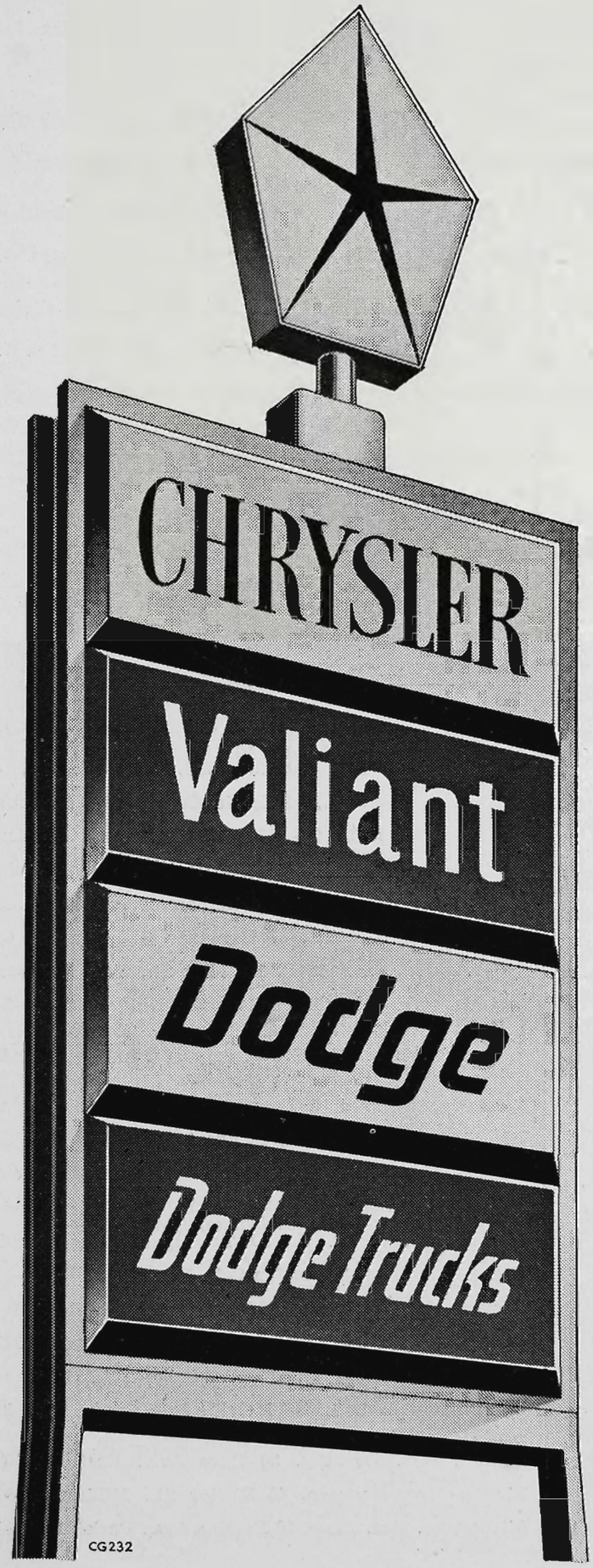

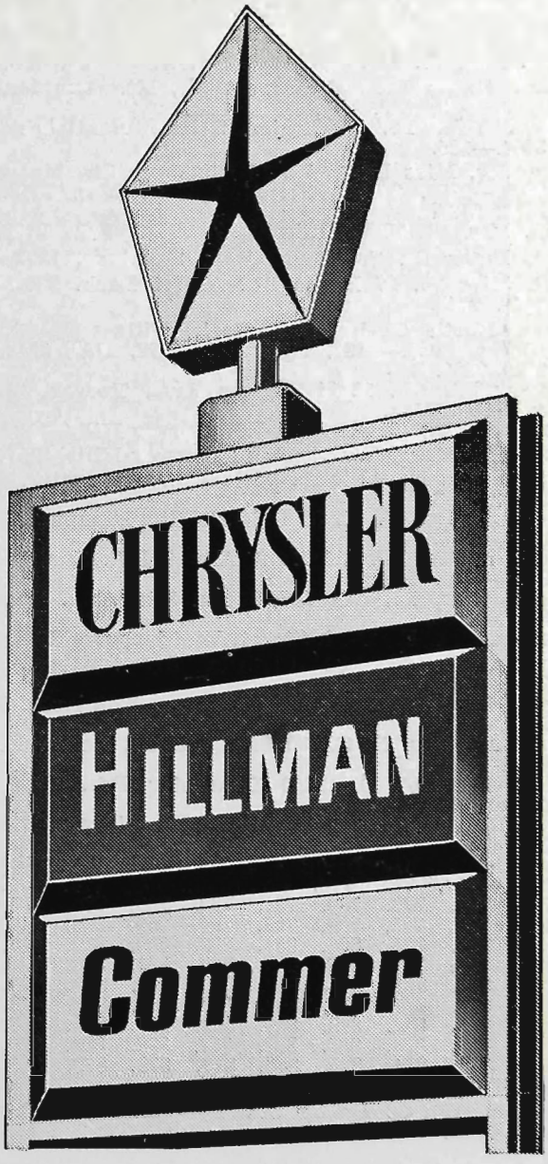

CG232

ARTS and CRAFTS

BOTTLING

FRUITS and JAMS, etc.

CLASS

261. COLLECTION OF JAMS (4 varieties) (1 jar of each, with lid, containing about 1 lb.) — to be labelled. All jars must be uniform.

2858 Hardy, Mrs. L. 2861 Rainford, Mrs. E.
3 - 2859 Leslie, Mrs. J. M. 2 - 2862 Toose, Mrs. G.
1 - 2860 Lucas, Mrs. V. 2863 Witham, Mrs. G.

262. COLLECTION OF PRESERVED FRUITS, not less than 4 varieties, 1 jar of each.

1 - 2864 Leslie, Mrs. J. M. 2 - 2865 Witham, Mrs. G.

CLASS

263. PRESERVED PINEAPPLE (2 bottles, 2 different packs).

2 - 2866 Leslie, Mrs. J. M. 1 - 2867 Witham, Mrs. G.

264. PRESERVED PEACHES (2 bottles, 2 different packs).

2 - 2868 Leslie, Mrs. J. M. 1 - 2869 Witham, Mrs. G.

265. PRESERVED PEARS, Halves (2 bottles, 2 different packs).

2 - 2870 Leslie, Mrs. J. M. 1 - 2871 Witham, Mrs. G.

266. PRESERVED PLUMS (2 bottles, 2 different packs).

2 - 2872 Leslie, Mrs. J. M. 1 - 2873 Witham, Mrs. G.

Index to Exhibitors in Arts and Crafts, Photography and School Competitions

A

ACADEMY OF MARY IMMACULATE, Nicholson Street, Fitzroy, 3065.—1173, 1678, 1828, 1829, 1899, 1900.
Adair, Mrs. J., 11 Moorhouse St., Armadale, 3143.—992.
Adams, Ralph D., 100 Harrald St., Mt. Gambier, S.A., 5290.—583, 593.
Aitken, Mrs. F., 15 Twisden Rd., Bentleigh West, 3204.—185.
Alexander, Miss Edith L., 19 Elizabeth St., Mooroopna, 3629.—2659, 2663, 2671, 2703, 2707, 2710, 2712, 2718, 2726, 2735.
Allan, Mrs. V., 18 Begonia St., Box Hill Sth., 3128.—297.
Allen, Peter R., South Boorook, Mortlake, 3272.—1188.
Allitt, Miss V., 27 Bevan St., Albert Park, 3206.—2357, 2441, 2745.
Altona North Technical School, Millers Road, Nth. Altona, 3025.—2187, 2188, 2189, 2197, 2198, 2213, 2219, 2220, 2221.
Ambler, Mrs. E., 12/14 Tintern Ave., Toorak, 3142.—1, 473, 966, 1141.
Amos, Mrs. B., 10 Warrigal Rd., Surrey Hills, 3127.—993.
Amos, Miss M., 10 Warrigal Rd., Surrey Hills, 3127.—994.
Anderson, R. E., 40 Bona Vista Rd., Bayswater, 3153.—2303, 2352.
Anderson, Mrs. V. J., 85 Orlando St., Hampton, 3188.—2382, 2536.
Anderton, Mrs. L., 314 Mont Albert Rd., Surrey Hills, 3127.—121, 566.
Andrew, Mrs. L., Lot 157 Cooraminta Ave., Laverton, 3028.—2599.
Andrews, Mrs. E., High Street, Wedderburn, 3518.—2383.
Andrews, T. M., 62 Victoria Ave., Albert Park, 3206.—1217.
Ansell, Miss L., 218 Nepean Highway, Edithvale, 3196.—2450.
Armstrong, Mrs. N. G., 60 Craigend St., Leura, N.S.W., 2781.—624, 635.
Arnold, Mrs. F. B., 1040 Doncaster Rd., East Doncaster, 3109.—2384.
Arnott, Mrs. L. I., 31 Saltley St., Sth. Kingsville, 3015.—219, 474.
Association for the Blind, 454 Glenferrie Rd., Kooyong, 3144.—750, 769, 770, 771, 772, 773, 774, 775, 776, 777, 778, 779, 780, 781, 782, 783, 784, 785, 786, 787, 788, 795, 796, 797, 798, 799, 800, 801, 802, 803, 804, 805, 806, 807, 808, 809, 810, 811, 812, 815, 816, 817, 818, 819, 820, 821, 822, 823, 824, 825, 826, 827, 828, 829, 830, 831, 832, 833, 834, 835, 836, 837, 838, 839, 840, 841, 842, 843, 844, 845, 846, 847, 848, 852, 853, 854, 855, 856, 861, 862, 863, 864, 865, 866, 867, 868, 869, 870, 871, 872, 873, 874, 875, 876, 877, 878, 879, 880, 881, 982, 983, 984, 995, 1085, 1124.
Atkins, E. W., 60 Derby St., Tullamarine, 3043.—1241, 1288, 1331.
Atwell, Mrs. M., 7 Jessie St., Blackburn Nth., 3130.—2767, 2800.
Aumann, Miss L., 86 Tunstall Rd., Donvale, 3111.—499.
Avison, M., 70 Mount View Pde., East Croydon, 3136.—967, 1060.

B

BAKER, Mrs. J., Box 81, Cranbourne, 3977.—322, 2385.
Baker, Mrs. P. W. R., 10 O'Brien St., Mooroopna, 3629.—203, 206, 220, 275, 286, 337, 350, 359, 447, 452, 475.
Balderson, Miss W., 22 Little Collins St., Melbourne, 3000.—234.
Baldwin, Miss C., C/- Mr. F. C. Beavan, 96 Bowen Cres., Princes Hill, 3054.—412.
Ballinger, Mrs. Ellen M., 17 Kalkee Rd., Horsham, 3400.—14, 21, 32, 91, 110.
Banyule High School, Buckingham Drive, Heidelberg, 3084.—1761, 1821, 1901.
Baptiste, Miss E. M., 67 Bungama St., Deagon, Qld., 4017.—1093, 1103.
Barnes, Mrs. S., Flat 30, 185 Nott St., Port Melbourne, 3027.—2768, 2801, 2835.
Barrett, Mrs. T. J., 12 Jackson St., Niddrie, 3042.—2526.
Barter, Mrs. J., 12 Gray St., Doncaster, 3108.—458.
Bassett, Miss E., The Grove, Seymour, 3660.—402.
Bassett, Miss L., The Grove, Seymour, 3660.—388, 413.
Bate, Mrs. Ronis, 12 Lochabar Crt., Ivanhoe, 3079.—996.
Bates, Miss N. P., 19 Lloyd St., Murtoa, 3390.—221, 235.
Baxter, Mrs. Nini, 5 Lawrence St., Middle Brighton, 3186.—659.
Beall, Mrs. Jane, Flat 4, 46 Ascot St., Ascot Vale, 3032.—236, 338.
Beattie, Mrs. J. T., 42 Mansfield Rd., Euroa, 3666.—210, 222, 237, 287, 431.
Beatts, Miss Anne, C/- Miss A. M. Phillips, 19 Oxlade Drive, New Farm, Brisbane, Qld., 4005.—789.
Beaumont, Mrs. E. C., 19 Trafalgar Ave., Roseville, N.S.W., 2069.—968.
Beavan, William, 8 Camden Crt., Frankston, 3199.—1220, 1242, 1274, 1289, 1302, 1310, 1332, 1367.
Beckers, Mrs. N., Flat 2, 27 Albert St., Woolloongabba, Qld., 4102.—389.
Beel, Mrs. V. M., 10 Holberg St., Moonee Ponds, 3039.—2386, 2478, 2500, 2508, 2515.
Beers, Miss Hilda I., 97 Arthurton Rd., Northcote, 3070.—238, 259, 360.
Beet, Miss Elizabeth, 224 Melville Rd., Pascoe Vale Sth., 3044.—476.
Bennie, Mrs. H. G., Strathbogie, 3666.—129.
Benton, M/s. Dorothy, 30 Edro Ave., East Brighton, 3187.—1114.
Biddle, Mrs. Maureen, 48 Hector St., Mildura, 3500.—15, 22, 33, 47, 59.
Bilsborrow, Mrs. Anne, 20 Eveline Ave., Parkdale, 3195.—339, 361.

INDEX TO EXHIBITORS — ARTS and CRAFTS

Binder, Mrs. Irma, 8 Logan St., Bathurst, N.S.W., 2795.—639, 644, 651, 660, 1086.
Bird, Mrs. P., 15 Munro Ave., Edithvale, 3196.—546.
Black, Miss Myrtle, 51 Aintree Rd., Glen Iris, 3146.—181.
Blackburn High School, Springfield Rd., Blackburn, 3130.—1566, 1567, 1568, 1569, 1570.
Blakeley, Mrs. G., 123 Gillies St., Fairfield, 3078.—2304, 2387, 2451.
Blakeley, Miss Judith, 123 Gillies St., Fairfield, 3078.—260.
Blennerhassett, Miss A., 2/224 Camberwell Rd., Camberwell, 3124.—1094, 1104.
Blom, O., 9 Church St., Parkville, 3052.—1189, 1207.
Bloye, W. J., Paterson St., Drouin, 3818.—1190.
Boice, A. W., 13 Chaleyer St., Burwood, 3125.—1379, 1406, 1454, 1455.
Boice, Mrs. V., 13 Chaleyer St., Burwood, 3125.—1380, 1381, 1382.
Booth, Mrs. V., 1 Lancaster Ave., Avondale Heights, 3034.—66, 340, 560.
Borg, Mrs. C., 1 Miller St., Fawkner, 3060.—2388, 2613, 2769, 2815.
Boschen, Mrs. E. A., 74 Church St., Minyip, 3392.—211, 240, 261, 362.
Botsman, Miss F., 4 Ithaca Rd., Frankston, 3199.—241.
Boucher, Mrs. I. M., 29 Anderson St., Bairnsdale, 3875.—67, 197, 414.
Box Hill Girls' Technical School, 1000 Whitehorse Rd., Box Hill, 3128.—1571, 1626, 1794, 1795, 1796, 1797, 1798. 1799, 1830, 1831, 1832, 1944, 1969, 1995, 2389.
Boyd, Mrs. D., 21 Brougham St., Box Hill, 3128.—78.
Boys, Mrs. P., 66 Watkinson St., Devonport, Tas., 7310.—207, 239, 262, 276, 288, 363.
Bradford, Mrs. J., 30 Hilbert Rd., Niddrie, 3042.—23, 34, 48, 60, 142, 442, 459, 525, 538, 1125, 1174.
Brain, Mrs. L., Waterfall Rd., Poowong East, 3988.—2, 16, 35, 49, 68, 79, 98, 111, 512.
Bray, Mrs. S. R., 40 Wheatley Rd., Bentleigh, 3204.—2390, 2527, 2606.
Brewin, Mrs. B., 1 Inner Cres., Brighton, 3186.—917.
Briant, Mrs. J., 7 Reserve Rd., Ringwood, 3134.—2770, 2802, 2816, 2836.
Briant, Miss R., 22 Charles St., Ringwood East, 3135.—1221, 1311, 1368.
Broadford High School, Pinnegar Street, Broadford, 3658.—1902, 1903, 1945, 1946, 1978, 1980, 1981.
Broadmeadows High School, Blair St., Broadmeadows, 3047.—1599, 1600, 1601, 1602, 1603, 1604, 1627, 1628, 1629, 1630, 2555, 2556.
Brock, Mrs. A. W., Blue Hills, Doreen, 3754.—2614, 2771, 2817.
Brooks, Mrs. J., Nullawarre, 3268.—2331, 2371, 2442, 2537, 2651.
Brown, Charles, Box 91, Hillston, N.S.W., 2675.—1243, 1290, 1333, 1369.
Brown, Mrs. H. W., 58 Grose St., Leura, N.S.W., 2781.—526, 1074.
Brown, Mrs. L. C., Alyseanne, Kongwak, 3591.—415, 500.
Brown, Mrs. L. M., 27 Garrison Dve., Glen Waverley, 3150.—2332, 2358, 2479, 2488, 2497, 2501, 2509, 2516, 2746, 2754.
Brown, Mrs. N. A., 61 North St., Ascot Vale, 3032.—487, 501, 513, 527, 539, 985, 1095, 1105.
Browning, Mrs. D., 7 Neville St., Ringwood, 3134.—242, 263.
Brunswick Girls' Secondary School, Albert St., Brunswick, 3056.—1618, 1631, 1632, 1633, 1724, 1982, 1983, 1996, 1997, 1998, 1999, 2036, 2037, 2038, 2039.
Bryant, Mrs. R., 17 Sutherland St., Coburg, 3058.—92.
Buchanan, Miss B., C/- Mrs. F. Williams, 9 Mt. View Rd., Thomastown, 3074.—243.
Bucknall, Miss A. A., 28 Barkly St., Maryborough, 3465.—918, 945.
Bull, A. R., 19 Church St., Keilor, 3036.—1032.
Bull, Mrs. M. J., 15 Windsor Ave., Warragul, 3820.—2391.
Bull, Miss Norma, B.A., Medlow, 42 Warrigal Rd., Surrey Hills, 3127.—1222, 1244, 1275, 1291, 1303, 1312, 1334, 1357, 1370.
Bull, Miss P. M., 48 Lucinda Rd., Eastwood, Sydney, N.S.W., 2122.—502, 1142.
Bulmer, Mrs. L., 7 Batman Walk, Greensborough, 3088.—130.
Bunn, Mrs. J., Waverley Ave., Merrigum, 3618.—36, 69, 80, 122, 152, 567, 1061.
Burcher, Mrs. M., 712 Pemberton St., Albury, N.S.W., 2640.—1075.
Burke, Miss P., 32 Albion St., South Yarra, 3141.—1175, 1245, 1276, 1371.
Burke, Miss W., 32 Albion St., South Yarra, 3141.—460, 1277, 1304, 1335.
Burns, Mrs. M., 29A Murray St., Prahran, 3181.—93, 448, 1143, 1176.
Burrows, Mrs. V., 22 Main Rd., Clayton, 3168.—2333, 2392.
Burston, Mrs. M. H., C/- Rosebud High School, Eastbourne Rd., Rosebud, 3939.—1033.
Burton, Mrs. N., 19 Nevis St., Hartwell, 3124.—1096, 1106.
Burville, Mrs. M. E., 5 Agnes St., Mont Albert, 3127.—1144.
Bush, Mrs. A., 11 Mayfield St., Greensborough, 3088.—2772, 2818, 2837.

C

CADDAYE, Mrs. D., 12 Ascot St., Ascot Vale, 3032.—2393, 2773.
Cadzow, Miss M. A., 1 McPherson Ave., Carnegie, 3163.—2305, 2394, 2517.
Camberwell C.E.G.G.S., 2 Torrington St., Canterbury, 3126.—131, 132, 133, 134, 143, 144, 153, 154, 163, 164, 165, 166, 167, 168, 169, 182, 186, 198, 1223, 1224, 1225, 1226, 1227, 1246, 1247, 1248, 1278, 1292, 1313, 1314, 1315, 1336, 1337, 1372, 1833, 1834, 1835, 1836, 1837, 1838, 1839, 1840, 1841, 1842, 1843, 1844, 1845, 1846, 1847, 1848, 1904, 1905, 1906, 1907, 1908, 1909, 1910, 1911, 1912, 1913, 1914, 1915, 2056, 2057, 2058, 2059, 2060, 2061, 2062, 2063, 2064, 2065, 2066, 2067, 2068, 2069, 2070, 2071, 2072, 2073, 2074, 2075, 2076, 2077, 2078, 2079, 2098, 2099, 2100, 2101, 2102, 2103.
Campbell, Mrs. M. L. Shepherd's Flat, R.S.D., Daylesford, 3460.—2334, 2395, 2538, 2548.
Capper, Robert H., 6 Chandler St., Mordialloc, 3195.—1407, 1408, 1409, 1410.
Carlson, Mrs. P., Kelvin Park, Yarrambat, 3091.—1249, 1279, 1293, 1305, 1338.
Carter, R. A., C/- 55 McCulloch St., Nunawading, 3131.—1476, 1477, 1478, 1479.
Castles, Miss S. D., Ward 14, Austin Hospital, Ivanhoe, 3079.—1316, 1339.
Chambers, Miss C., Heyington Station, Heyington Place, Toorak, 3142.—1115, 1250, 1317.
Chandler, Miss M., Crawford Crt., Flat 33, Bank St., South Melbourne, 3205.—264.
Chandler, Mrs. N., 13 Salisbury St., Newport, 3015.—2452, 2470.
Channon, Miss S., 8 Ferguson St., Mitcham, 3132.—2774.
Chapman, Mrs. M., 1150 Dandenong Rd., Murrumbeena, 3163.—919, 946.
Charles, Colin, 91 Victoria Rd., Northcote, 3070.—1429, 1430, 1456.
Charleson, Miss M., R.S.D., Smeaton, 3364.—2306, 2443, 2502, 2518, 2682, 2704, 2727, 2736.
Chavion College, 297 Warrigal Road, Burwood, 3125.—1916, 1917, 1918, 1947.
Cheal, Mrs. A., 4 Loch St., Geelong, 3219.—2600.
Chelsea Spastic Centre, Station St., Mordialloc, 3195.—969, 970, 971, 972, 973.
Chesla, Mrs. J., 50 Jasper Rd., Moorabbin, 3189.—99.
Christie, Mrs. N., 4 Alimar Crt., Elwood, 3184.—997.
Clark, Mrs. D., 31 Foam St., Rosebud, 3939.—2359, 2396.
Clay, Miss W., 1 Dean St., Kew, 3101.—2364, 2397, 2510, 2549.
Cleary, Miss J., 2 Kingston St., East Richmond, 3121.—1126, 1145.
Clemens, Miss L., 1 Joyhill Ave., Box Hill Sth., 3128.—277.
Cloak, Mrs. J., 66 Holmes Rd., Morwell, 3840.—314, 503, 2335, 2398, 2436, 2495.
Clough, Mrs. H. E., 1 Kalang Rd., Glenroy, 3046.—2615, 2838.
Coburg Technical School, Gaffney St., Coburg, 3058.—2160.
Coggin, Mrs. D. W., 22 North Rd., East Reservoir, 3073.—2616, 2775, 2839.
Collins, Mrs. O., 310 Rathdowne St., Carlton, 3054.—528, 1116
Condick, Mrs. G., 25 Marilyn Crt., Blackburn, 3130.—477.
Conn, Mrs. J. A., Flat 3, 71 Coorigil Rd., Carnegie, 3163.—488, 529, 1146, 1251, 1340.
Connelly, M/s. Norma, 65 Hillsyde Pde., Strathmore, 3041.—2592, 2617.
Conway, Mrs. R., 10 Flinders St., Coburg, 3058.—561.
Coomber, Mrs. G., 82 Lennox St., Richmond, 3121.—562, 1097.
Cooney, Mrs. J., 38 Bruce St., Dandenong, 3175.—947.
Cooper, Mrs. E. J., 9 William St., Oakleigh, 3166.—2399.

INDEX TO EXHIBITORS — ARTS and CRAFTS

Corio Technical School, Goldsworthy Rd., Corio, 3214.—1762, 1763, 2022, 2199, 2200, 2201, 2202, 2214, 2215, 2222, 2223, 2239, 2240, 2241, 2242.
Corke, Mrs. W. M., 22 Glenys Ave., Niddrie, 3042.—3, 24, 37, 50, 100, 112, 1480, 1481.
Corney, Mrs. J., Marine Pde., San Remo, 3925.—390.
Correspondence School (Fitzroy), C/- Mrs. Gwenda Bambrook, 207 The Boulevard, Ivanhoe, 3079.—1661, 1679, 1800, 1822, 1849, 1919, 1948, 1984, 2000, 2023, 2040.
Cosgrave, Mrs. A. W., Smeaton, 3364.—223, 244, 298.
Courtney, Mrs. G., 783 Warrigal Rd., Oakleigh, 3166.—998.
Cowmeadow, Mrs. J., 4 Dowman St., Newport, 3015.—974.
Cox, Mrs. A. G., 146 Southern Rd., Heidelberg West. 3081.—478.
Cracknell, Lindsay, 40A Victoria Cres., Mont Albert, 3127.—2336.
Cranston, Mrs. J., 5 Belvoir St., East Doncaster, 3109.—2776, 2854.
Creswell, Mrs. I., C/- 525 High Street Rd., Mt. Waverley, 3149.—289.
Crompton, Mrs. D. M., 10 Jacqueline Rd., Mt. Waverley, 3149.—999.
Cross, Mrs. E., Camp Hill, Drouin, 3818.—2322, 2337, 2747.
Crouch, Mrs. N., 196 York St., Ballarat, 3350.—2539, 2748, 2803, 2819.
Czarnecki, Mrs. L. K., 66 Deakin St., East Bentleigh, 3165.—1000.

D

DALY, Mrs. K. J., 10 McQueen Ave., Korumburra, 3950.—278, 290, 299, 323, 331, 364.
Davies, Miss B., Flat 5, 35 Holland Crt., Flemington, 3031.—1318, 1442.
Davies, Mrs. M., C/- Miss A. M. Phillips, 19 Oxlade Dve., New Farm, Qld., 4005.—790.
Davies, Mrs. Mavis L., 10 Ascot St., Ascot Vale, 3032.—2400, 2777, 2820.
Dawe, Mrs. R., Lot 644 Currong St., Mooroolbark, 3138.—547.
Dean, Miss C., Maskell Hill Rd., Selby, 3159.—1228, 1319, 1341, 1358.
Delmonaco, Mrs. R. M., 14 Miller Gve., Kew, 3101.—38, 61, 2641.
Densley, Miss J., Hawkesdale, 3287.—212, 265, 351, 365.
Dermer, John, 69 Mountain View Pde., Rosanna, 3084.—1023.
Devlin, Miss S., 9 Drumcondra Ave., Geelong Nth., 3215.—145, 1076.
de W. Freeman, Miss M., Flat 1 Royborne Crt., 50-56 O'Shannassy St., North Melbourne, 3051.—1127.
de Young, Mrs. P., 2B Truman St., Sth Kingsville, 3015.—1117.
Dingwell, Mrs. J., 2 Orrong Rd., Elsternwick, 3185.—2372, 2401.
Dinley, Mrs. R., 42 Blanche St., Brighton, 3187.—461.
Dods, Mrs. Ena, C/- Mrs. H. Walker, Flat 11, 31 Leslie Rd., Essendon, 3040.—948.
Dowling, Mrs. E., 26 Wilson St., Cheltenham, 3192.—462.
Drayton, Mrs. B. M., Barwon Downs, 3243.—613.
Dressler, Mrs. M., 37 Vaughan St., Essendon Airport, 3041.—594.
Drury, Mrs. M. J., Fraser St., Clunes, 3370.—2402, 2480, 2498, 2840.
Dudley, F. J., 12 Somerset Rd., Glen Iris, 3146.—751, 975, 1024.
Duguid, R., 7 Blackshaw St., East Ormond, 3204.—2403.
Dunkley, Mrs. A., 206 Patterson Rd., Moorabbin, 3189.—2404.
Dunlop, Albert J., 8 Ferguson St., Ascot Vale, 3032.—1252, 1342.
Dunlop, Mrs. N., Box 21, Rupanyup, 3388.—1077.
Dunnadge, D., 62 McMahon Rd., Reservoir, 3073.—986.
Dunstan, L. H., Box 66, P.O., Boort, 3537.—1482, 1483, 1522, 1523.
Dyer, Mrs. J. E., 7 Caramar Ave., East Brighton, 3187.—920, 949.

E

EALES, Mrs. Jean, Ingram Rd., Coldstream, 3770.—595, 1484, 1505, 1524.
Eastaugh, K. S., 5 Kenbry Rd., Heathmont, 3135.—596.
Edgar, Mrs. E. S., 199 Westblade Ave., Kerang, 3579.—1078.
Edgar, Mrs. J. A., 31 Napoleon St., West Footscray, 3012.—2593, 2601, 2607, 2618.
Elder, Mrs. F. M., 35 Payne St., Bairnsdale, 3875.—548.
Elder, Miss W., 8 Tyndall St., Surrey Hills, 3127.—1065.
Elletson, Mrs. M., 2 Ferguson St., Glen Iris, 3146.—2550.
Elliott, Mrs. J., 85 Heathfield Rise, Nth. Box Hill, 3129.—2602, 2619, 2855.
Ellis, Mrs. J., Lot 484 Gerda St., Scoresby, 3179.—245, 291.
Ellis, Mrs. L., 3 Pardy St., Pascoe Vale, 3044.—479.
Esler, Miss L., 13 Breakwater Rd., East Geelong, 3219.—25.
Essendon Grammar School, Raleigh St., Essendon, 3040.—2080, 2081, 2082, 2083, 2104, 2105.
Essendon High School, Buckley St., Essendon, 3040.—2557, 2578.
Evans, Mrs. I., 109 Gladstone Ave., Northcote, 3070.—449, 1147.
Evans, Mrs. M., 207 Tyler St., East Preston, 3022.—2690.
Evans, S. J., 15 Anselm Dve., Glenroy, 3046.—1191.

F

FAIRLEA FEMALE PRISON, National Park Rd., Fairfield, 3078.—178, 580, 584, 585, 597, 598, 599, 661, 662, 1128, 1148.
Farmer, Mrs. N., C/- Mrs. M. Dall, 16 Clarinda St., Essendon, 3040.—2620, 2778.
Fawkner High School, Jukes Rd., Fawkner, 3060.—1544, 1545, 1546, 1547, 1548, 1549, 1550.
Fay, Mrs. B. J., 86 Baird St., East Brighton, 3187.—921.
Fear, Mrs. L. A., Eramosa Rd., Moorooduc, 3933.—1066, 1229, 1253, 1320.
Fear, Mrs. N. G., Eramosa Rd., Moorooduc, 3933.—1254, 1321.
Fenton, Mrs. B., 6 Normanby St., Oakleigh, 3166.—170, 179, 1255, 1343.
Ferrier, Mrs. C., Box 76, Birchip, 3483.—2307, 2323, 2360, 2365, 2373, 2405, 2453, 2471, 2481, 2519, 2528, 2540.
Fiddian, Miss J., 45 Wentworth Ave., Canterbury, 3126.—2558.
Fitzgerald, Miss M., 6 North Crt., Surrey Hills, 3127.—1098, 1107.
Fitzroy High School, Falconer St., Nth. Fitzroy, 3068.—2117, 2133, 2134, 2135, 2136, 2152.
Foote, Lindsay, 112 High St., Windsor, 3181.—883, 891.
Footscray High School, Wembley Ave., Spotswood, 3015.—1801, 1850, 1851, 1852, 1853, 1854, 1855, 1920, 2001, 2002.
Ford, John Charles, 33 Jean St., McKinnon, 3204.—1203.
Foster, Miss H. E., Flat 34, Crawford Crt., Bank St., South Melbourne, 3205.—530, 540, 950.
Francis, Miss D., 30 Sharp St., Chilwell, Geelong, 3220.—70, 514.
Fraumano, Mrs. E., 10 Carlisle St., Preston, 3072.—403, 416.
Free, Mrs. J. G., Misty Hills, Wonga Rd., Ringwood, 3134.—2821.
Freund, Miss L., 20 Rennison St., Braybrook, 3019.—1118.
Fuller, Mrs. J. E., 39 Welfare Pde., Burwood, 3125.—1025.
Fulton, S. C., 342 Dandenong Rd., East St. Kilda, 3182.—922.

G

GAMBLE, Miss P. R., 51 Ardyne St., Murrumbeena, 3163.—884, 892.
Geelong C. of E. Grammar School, Corio, 3214.—2161, 2162, 2163, 2164, 2173, 2180, 2181, 2182, 2183, 2184, 2186.
Geer, Mrs. A., Sea Lodge, 3 Hutchison Ave., Beaumaris, 3193.—951.
George, Mrs. D. M., 2 Stewart St., Benalla, 3672.—246, 266, 292, 324, 366, 377, 549.
George, Miss R. E., 35 Rushall St., Alphington, 3078.—341.
Georgoussis, A., 9 Kingsley Grove, Notting Hill, 3168.—1411, 1443.
Georgoussis, Miss D., 9 Kingsley Grove, Notting Hill, 3168.—1412, 1444, 2541.
Germain, Mrs. M., C/- Nazareth Catholic Mission, Box 82, Port Moresby, P.T.N.G.—1256, 1383.
Gerner, Mrs. J., 13 Caton Ave., East Coburg, 3058.—1108.
Gibb, Mrs. K., 8 Macrina St., Oakleigh, 3166.—315, 325, 332.

INDEX TO EXHIBITORS — ARTS and CRAFTS

Gibson, Mrs. M. A., Loders Rd., Moorooduc, 3933.—1257. 1294, 1344, 1359.
Gilchrist, Mrs. M., 192 Nelson Rd., South Melbourne, 3205.—391.
Gillon, Miss N., 20 Stevenson St., Kew, 3101.—1230, 1295, 1322, 1345, 1373.
Girling, Mrs. L., 30 Glencairn St., Springvale Nth., 3170.—1026.
Glew, Miss S., 37 Doysal Ave., Ferntree Gully, 3156.—300.
Godbehere, A., Tally Ho Boys' Village, Highbury Road, Glen Waverley, 3150.—1087.
Goodall, Mrs. H., 27 George St., Lilydale.—3140.—2454, 2755.
Gordon, Miss D. K., 11 Dermot St., Sth. Oakleigh, 3167.—392.
Gotch, Mrs. R. E., 1 Melbe Cres., Dandenong, 3175.—417.
Gotch, Mrs. R. M., 10 Braeside Ave., Burwood, 3125.—453, 480, 489, 515.
Gow, Mrs. D., Burnside, Kongwak, 3951.—2308, 2324, 2338, 2366, 2374, 2444, 2455, 2472, 2482, 2511, 2520, 2529, 2542.
Graham, Mrs. N., 2 Davies St., East Malvern, 3145.—923, 952.
Graham, Mrs. P., 10 Evans St., Moonee Ponds, 3039.—316.
Granger, Mrs. R. L., 17 Kalang Rd., Glenroy, 3046.—2779, 2841.
Grant, Miss J. M., Bulli, Main Rd., Emerald, 3782.—247.
Gray, Mrs. M. E., 18 Dwyer Ave., Reservoir, 3073.—2780.
Gray, Miss M. W., Mount Pleasant Rd., Eltham, 3095.—326, 531, 550, 568, 614, 2339, 2644.
Green, Miss M., 10 Grevillia Rd., Oak Park, 3046.—2406, 2842.
Green, W. F., 16 Macleod Pde., West Macleod, 3085.—1384, 1413, 1431, 1445, 1457, 1525, 1526, 1527.
Greenbank, Mrs. K. W., Ardrossan, Burrumbeet, 3343.—101, 113.
Greenham, Mrs. R., Box 12, P.O. Bilbul, N.S.W., 2695.—81, 301.
Greythorn High School, 2-38 Greythorn Rd., Greythorn, 3104.—1680, 1744, 1745, 1746, 1747, 1780, 1781, 1856, 1857, 1921, 1922, 1923, 1985, 1986, 2003.
Grice, Miss A. J., 1 Milgoa St., Brighton, 3186.—1129, 1149, 1177.
Griffith, Mrs. J., Hillside, Lani-Warrandyte Rd., Research, 3095.—2325, 2340, 2521, 2749, 2756.
Grimshaw, Mrs. Q. A., 54 Berkeley St., Huntingdale, 3166.—2608, 2621, 2822.
Gunev, Mrs. F., 42A Danin St., Pascoe Vale, 3044.—490, 516, 541.
Gwillim, Miss R., P.O. Box 54, Sorrento, 3943.—572, 581.

H

HALL, Mrs. M. I., 25 Martin St., Elwood, 3184.—924.
Hallifax, Miss E., Box 1, Kallista, 3791.—1258.
Hammond, Mrs. M., Murchison, 3610.—2645.
Hannaford, Mrs. N. D., 5 Maclean Crt., Seaford, 3198.—2594, 2622.
Hannan, Mrs. J. G., 16 Sherwood St., Richmond, 3121.—2341, 2483, 2543.
Harcourt, Mrs. N., 2 Seaview Ave., Bentleigh, 3204.—925, 953.
Hardham, Miss J., District Hospital, Railway Cres., Williamstown, 3016.—378, 1109.
Hardy, Mrs. D., 25A Passmore St., West Richmond, S.A., 5033.—302, 317, 367.
Hardy, Mrs. L., 11 Tower Ave., Alphington, 3078.—2683, 2713, 2728, 2737, 2858.
Harris, Mrs. M., Box 279, Warrnambool, 3280.—623, 625, 633, 640, 646, 652, 663, 673.
Harrison, Miss N., 7 Zeus Crt., Lower Templestowe, 3107.—626, 637, 641, 664.
Harvie, Miss E. B., 64 Peel Street, Windsor, 3181.—2719, 2729, 2738.
Hassett, Mrs. R. P., 55 Simpson St., Warrnambool, 3280.—171, 180, 187.
Hay, Mrs. W. L., Gilgai, R.M.B. 61, Moama, N.S.W., 2739.—653.
Haynes, Mrs. B., 61 Filbert St., Caulfield Sth., 3162.—573, 1079.
Haynes, Miss M., 76 Berkeley St., Hawthorn, 3122.—1259.
Hayward, Mrs. L., 5 Diss Crt., St. Albans, 3021.—204, 224, 248.
Head, Mrs. H. L., Grenada Park, Box 56, Sunbury, 3429.—1001, 1027.
Heath, Andrew, Flat 13, 10 Mitford St., St. Kilda, 3182.—1385, 1386, 1387, 1458, 1459.
Heidelberg Girls' Secondary School, Cnr. Waterdale & Dougharty Rds., West Heidelberg, 3081.—1858, 1859, 1860, 1861, 1862, 1863, 1864, 1865, 1925, 1927.
Heidelberg High School, Perkins Ave., West Heidelberg, 3081.—62, 140, 1551, 1552, 1553, 1605, 1606, 1607, 1608, 1609, 1610, 1611, 1612, 1613, 1614, 1634, 1635, 1636, 1637, 1638, 1639, 1640, 1641, 1662, 1663, 1664, 1665, 1666, 1667, 1668, 1669, 1670, 1671, 1672, 1673, 1674, 1748, 1764, 1765, 1766, 1802, 1866, 1867, 1868, 1869, 1870, 1924, 1926, 1928, 1949, 1950.
Heins, Mrs. L., 191 Thomas St., East Brighton, 3187.—575.
Hemphill, Mrs. J., 157 Victoria Rd., Hawthorn, 3122.—2407.
Hendy, Mrs. M. P., C/- 85 Camperdown Ave., Nth. Sunshine, 3020.—82, 102, 172, 2781.
Henry, Mrs. J., 39 Littlewood St., Hampton, 3188.—393, 432, 450, 504, 542.
Henwood, Mrs. B., 9 Will St., Nunawading, 3131.—2782, 2843.
Herman, Miss R., 244 Tucker Rd., East Ormond, 3204.—2609.
Heywood, Miss M., Dernancourt, Tetoora Rd., via Warragul, 3820.—2551.
Hickman, Mrs. C., Royal Freemason's Homes, 313 Punt Rd., Prahran, 3181.—1260, 1296, 1323, 1346, 1360, 1374.
Hiddleston, Miss M., 15 Radnor St., Camberwell, 3124.—368, 379.
Higginbotham, P. R., 46 Lloyd St., Strathmore, 3041.—1460, 1461.
Highett High School, Bluff Rd., Highett, 3190.—1067, 1554, 1555, 1556, 1557, 1562, 1563, 1564, 1572, 1573, 1574, 1575, 1576, 1577, 1653, 1654, 1655, 1656, 1657, 1658, 1659, 1675, 1676, 1681, 1682, 1683, 1684, 1749, 1750, 1751, 1752, 1753, 1754, 1767, 1768, 1769, 1770, 1771, 1782, 1783, 1790, 1791, 1792, 1803, 1804, 1805, 1806, 1807, 1808, 1823, 1824, 1871, 1872, 1873, 1874, 1875, 1876, 1877, 1878, 1929, 1930, 1931, 1932, 1951, 1952, 1953, 1987, 1988, 1989, 2004, 2024, 2025, 2026, 2027, 2028, 2029, 2030, 2031, 2041, 2042, 2043, 2044, 2045, 2118, 2119, 2120, 2137, 2138, 2139, 2140, 2141, 2142, 2143, 2144, 2145, 2146, 2153, 2154, 2264, 2265, 2266.
Hill, Mrs. K., 81 The Righi, Eaglemont, 3084.—2309, 2342, 2456, 2489, 2503, 2652, 2691, 2714, 2720, 2730, 2739.
Hill, Mrs. M., 13 Croft Cres., Reservoir, 3073.—443.
Hjorth, Mrs. G. V., 24 Royal Cres., Camberwell, 3124.—1080.
Holley, Mrs. D., 185 Glenlyon Rd., East Brunswick, 3057.—2310, 2326, 2375, 2408.
Hong, E., 100 Arden St., North Melbourne, 3051.—2595.
Hooke, Mrs. P., Flat 1, 1 Grosvenor Pde., Balwyn, 3103.—619.
Hooker, Miss F., Prince Alfred St., Talbot, Vic., 3371.—404.
Hopkins, Mrs. H. J., Private Bag 91, Geelong, 3220.—279, 342, 369, 380, 595, 1150, 2376, 2409.
Hopkins, Mrs. M., 50 Hammond St., Thornbury, 3071.—2410.
Horni, Miss S., 14A Bayview St., Williamstown, 3016.—1879.
Horsham Technical School, High St., Horsham, 3400.—2271, 2279, 2282, 2283, 2284, 2285.
Horton, Miss G., 2 Norman St., McKinnon, 3204.—173, 183.
Howard, Mrs. F., 456 Upper Heidelberg Rd., Heidelberg, 3081.—551, 1388, 1446, 1462.
Howat, Mrs. D. P., 19 Frater St., East Kew, 3102.—293, 303, 318, 370.
Huddart, Miss C., 1 Selwyn Crt., Toorak, 3142.—2411.
Hudson, Mrs. A. J., Private Bag 108, Launceston, Tas., 7250.—304, 319, 333, 381.
Humphries, Miss N., 14 Hutton St., Casterton, 3311.—146, 174.
Hunt, Miss C., 1 Beatrice Ave., Chadstone, 3148.—2353, 2412, 2469.
Hunter, V. P., 12 Hillton Ave., Macleod, 3085.—600.
Hutchinson, Mrs. B., Nichols Rd., Leongatha, 3953.—552, 576.
Hutchison, A. F., 15 Lennox St., Moonee Ponds, 3039.—1192.
Hutchison, E., 30 The Grove, Coburg, 3058.—563.
Hutchison, Mrs. E., 78 Lydia St., Brunswick, 3056.—543, 2413.

I

IBBOTT, Mrs. E., 4 Mills St., Hampton, 3188.—926, 954.
Idiens, Mrs. L. V., 26 Fuller Ave., Hornsby, N.S.W., 2077.—175.
Illidge, Mrs. J., 14 Avenue Athol, Canterbury, 3126.—1119, 1130.
Imlach, Mrs. N., 415 Chesterville Rd., East Bentleigh, 3165.—2343, 2414.

INDEX TO EXHIBITORS — ARTS and CRAFTS

Ingrey, Mrs. W. H., Yarraglen, Grenfell, N.S.W., 2810.—280, 352.
Ivanhoe Girls' Grammar School, 19 Noel St., Ivanhoe, 3079.—135, 147, 155, 156, 157, 176, 188, 189, 199, 665, 1578, 1685, 1933, 1934, 2055.
Ivison, Miss M., 267 Hampton St., Hampton, 3188.—454, 987.

J

JACKSON, A., 473 Station St., Carrum, 3197.—1034.
Jackson, Mrs. F. B., Mount Pleasant Rd., Eltham, 3095.—94, 517, 569, 574, 577, 615, 1131, 1151, 2490, 2530.
Jackson, J. D., 9 Hilton St., Beaumaris, 3193.—620.
Jackson, Mrs. J. E., 13 Mark St., East Keilor, 3042.—225, 249, 418, 433.
Jackson, Miss M., 6 Bent Street, Lindfield, N.S.W., 2070.—1152.
Jane, Mrs. M. M., 70 Rosedale Rd., Glen Iris, 3146.—2415, 2823.
Jeffree, Mrs. J., 4 Grandview Ave., Pascoe Vale Sth., 3044.—955.
Jewell, R. N., 158 Melville Rd., Pascoe Vale Sth., 3044.—1485, 1486, 1506, 1507.
Jilbert, Mrs. B., P.O. Box 41, Ultima, 3544.—2311, 2344, 2377, 2416.
Johns, Miss D., C/- Melbourne Town Hall, Swanston St., Melbourne, 3000.—1528, 1529, 1530, 1531.
Johson, M. A., 49 Buchanan Ave., Nth. Balwyn, 3104.—1389, 1390, 1414, 1432, 1433, 1463, 1532.
Johnson, Mrs. N., 23 Pleasant Rd., Bulleen, 3105.—2844.
Johnston, Miss J., 63 Thackeray Rd., Reservoir, 3073.—11, 103.
Johnston, K. M., 25 Hampden St., Mornington, 3931.—2312, 2457.
Johnston, Mrs. S., C/- 65 Hillsyde Pde., Strathmore, 3041.—2783.
Johnstone, J. D., 14 Mildura Ave., Sandringham, 3191.—1391, 1447.
Jones, D. W., 13 Lord St., Glenhuntly, 3163.—1392, 1393, 1434, 1464, 1465.
Jones, Mrs. I., 6 Arthur St., Malvern, 3144.—2417, 2784, 2824.
Jowett, Mrs. M., 49 Stenhouse Ave., Brooklyn, 3025.—208, 491, 532, 1110.
Jukes, Miss K. H., 10 Ida St., Nth. Coburg, 3058.—1394, 1466.

K

KEEFE, A. J., 21 Potton Ave., Rosebud, 3939.—1035.
Kelly, Mrs. L. W., 20 Williamson St., Drouin, 3818.—2763, 2785.
Kelm, Mrs. W., Pte. Bag 30, Sheep Hills, 3391.—394, 419.
Kemp, Mrs. B., Woodstock Park, Wollert, 3750.—444.
Kemp, K. B., C/- Essendon Grammar School, Raleigh St., Essendon, 3040.—1036.
Kendall, Mrs. J. E., 1 Fairmont Rd., Newtown, Geelong, 3220.—2354, 2491, 2531, 2552, 2627, 2633, 2637, 2642, 2653, 2672, 2677, 2684, 2715, 2731, 2740.
Kennedy, Mrs. D. P., 58 5th Ave., Rosebud, 3939.—1037.
Kenny, Miss M., Station St., Riddell, 3431.—4, 12, 39, 51, 104, 281, 305, 988, 1132.
Kenny, Mrs. W., Station St., Riddell, 3431.—2664, 2678, 2692, 2716, 2732, 2741.
Kent, Mrs. O., 20 Gerald St., Nth. Sunshine, 3020.—463, 553.
Kerry, Miss I. E., Flat 7, Rivervista, 3 Harrison Cres., Hawthorn, 3122.—621, 1133.
Kilpatrick, Mrs. D. E., 140 Kooyong Rd., Toorak, 3142.—927.
Kilvington B.G.G.S., 35 Katandra Rd., Ormond, 3163.—1231, 1347, 1348, 1349, 1350, 1351, 1565, 1579, 1580, 1581, 1582, 1583, 1619, 1620, 1621, 1642, 1643, 1644, 1645, 1686, 1687, 1688, 1689, 1725, 1726, 1727, 1728, 1729, 1730, 1784, 1785, 1935, 1936, 1954, 2005, 2032, 2084, 2085, 2086, 2087, 2106, 2107, 2108.
Kirby, Mrs. N., 154 Duke St., Sunshine, 3020.—2313, 2492.
Klessner, Mrs. M., 290 Kingston Rd., Heatherton, 3202.—582.
Klinkert, Mrs. S. W., Snr., Box 15, Stanhope, 3623.—306.
Knape, Mrs. M. E., 40 Paisley St., Footscray, 3011.—492, 544.
Knight, Mrs. E. J., Burnside, Pte. Bag 46, Geelong, 3220.—2532, 2634, 2638, 2646.
Knowles, R., 682 Nepean Highway, Carrum, 3197.—1487, 1487A, 1487B, 1487C.
Kowalczyk, Miss I., 22 Franklin St., Moorabbin, 3189.—1232, 1324.
Krans, Mrs. A. C., Baringa, Emberson St., Kallista, 3791.—327, 371.

L

LACEY, Estate Mrs. E., C/- Mrs. E. Maxfield, Compton Park, Clydebank, via Sale, 3850.—464.
"Lady Nell" Seeing Eye and Rehabilitation Centre, 14 Thanet St., Malvern, 3144.—813, 849, 850, 851, 857, 858, 859, 882.
Lamond, H. R., 41 Christine Ave., Miami, Gold Coast, Qld., 4220.—1081.
Laurie, J., 3 Field St., Moonee Ponds, 3039.—1193.
Lawrence, Mrs. R. L., 1 Yorkshire St., Blackburn Nth., 3130.—2418, 2757, 2786, 2804, 2825.
LeFevre, Mrs. E., Kergunyah, via Wodonga, 3691.—395, 405.
Leslie, Mrs. J. M., Box 5, Noradjuha, 3406.—2698, 2859, 2864, 2866, 2868, 2870, 2872.
Lewis, L. N., 36 Thackeray Rd., Reservoir, 3073.—1415, 1416, 1467, 1468.
Lewis, Mrs. V., 46 Lynch Cres., Middle Brighton, 3186.—928.
Leydon, Mrs. M. M., 5 Beith St., Brunswick, 3056.—2750.
Lidgett, Mrs. W., Woodlands, Myrniong, 3341.—2522, 2544.
Lieschke, Mrs. N., 13 McMahons Rd., Ferntree Gully, 3156.—1208.
Lines, Mrs. W. R., 22 Chailey St., Aspley, Brisbane, Qld., 4034.—791.
Lobb, S. J., Montham, Casterton, 3312.—895.
Lock, Mrs. Grace, 185 Cotham Rd., Kew, 3101.—1395, 1396, 1397, 1417, 1435, 1436, 1437, 1438, 1448, 1449, 1469, 1470.
Long, Mrs. T. E., 43 Montclair Ave., Brighton, 3186.—929.
Loreto Convent, Mandeville Cres., Toorak, 3142.—1584, 1585, 1622, 1623, 1624, 1625, 1660, 1755, 1772, 1937, 1955, 1956, 1957, 1990, 1991, 2006, 2033, 2034, 2035, 2046.
Lucas, Mrs. V., Box 25, Nathalia, 3638.—2654, 2660, 2665, 2673, 2685, 2699, 2721, 2733, 2742, 2860.
Lucas, Mrs. V .G., 24 Robertson Crest, Laverton, 3028.—71, 136, 343, 481, 533, 2419.
Lyall, A. F., 4 Scullin St., Altona, 3018.—1209.
Lyons, Mrs. J., Flat 3, 18 Wolsely St., Mont Albert, 3127.—2314, 2327, 2420, 2751.

M

McAULIFFE, Mrs. M., 38 Leslie St., Elsternwick, 3185.—382.
McCaskill, Miss E., 6 Miles St., Newtown, Geelong, 3220.—2421, 2458, 2610, 2623, 2805, 2826.
McCauley, Mrs. M., 41 May Rd., Toorak, 3142.—226, 267.
McColl, Mrs. B. A., 750 Waverley Rd., Glen Waverley, 3150.—209, 213, 250, 282.
McDiarmid, Mrs. J., 38 Lerderderg St., Bacchus Marsh, 3340.—916.
McFarlane, Mrs. D., 25 Bath St., Chelsea, 3196.—2493, 2499, 2553, 2693, 2762.
MacFarlane, Miss H., Box 32, Macarthur, 3286.—26, 72, 83, 251, 268, 320, 344, 353, 989, 1068, 2422, 2533.
McGibbony, Mrs. E., 15 Collington Ave., Brighton, 3186.—930.
McIlroy, Miss G. M., 19 Summit Cres., Glen Waverley, 3150.—2611, 2856.
McKenzie, C. A., 78 Powell St., Yarraville, 3013.—896.
McKenzie, Miss D. M., 77 Middle St., Ascot Vale, 3032.—1062.
Mackenzie, Mrs. G. A., 20 Clunes St., Kingsbury, 3083.—2355, 2484, 2504, 2628.
Mackie, Miss A. I., 76 Canterbury Rd., Heathmont, 3135.—586, 601, 622.
McLean, Mrs. M. L., Penton Park, P.O. Box 151, Lilydale, 3140.—2423.
McLeod, D. R., 5 Francis St., Ascot Vale, 3032.—976.
McMahon, Miss M. E., 97 Cecil St., Williamstown, 3016.—2424.
McMahon, Miss R. Lindon, Bingara Road, Narrabri, N.S.W., 2390.—406.
McNish, Miss M. H., Craignish, Grant St., Inglewood, 3517.—666.
McPadden, Miss E., Gerangamete, via Birregurra, 3243.—602.
McPadden, Miss K., Gerangamete, via Birregurra, 3243.—603.
MacRobertson Girls' High School, 350/370 Kings Way, Melbourne, 3000.—2579, 2580, 2581.
Madigan, Miss J., C/- Emily McPherson College, Russell St., Melbourne, 3000.—676.
Maggs, Miss F., 28 Albion Rd., Glen Iris, 3146.—345, 990, 1069, 1120.

INDEX TO EXHIBITORS — ARTS and CRAFTS

Maile, H., Blackgully Rd., Diamond Creek, 3089.—1210.
Marcus, Mrs. O. D., 24 Birdwood St., Corowa, N.S.W., 2646.—396, 407, 420.
Marks, Mrs. V., 100 Emo Rd., East Malvern, 3145.—190, 638, 667, 1488, 1489, 1490, 1491, 1508, 1509, 1510, 1511, 1533.
Martin, Miss P., C/- Nurses Home, Royal Melbourne Hospital, Parkville, 3050.—1070, 1134, 1178.
Masters, Mrs. G., Kashmir, 20 Separation St., Mornington, 3931.—493, 518, 534, 545, 1153, 1179, 1261, 1352.
Matthews, D. J., 41 Hanson St., West Footscray, 3012.—1233, 1262.
Maxwell, Lieut. E. H., 35 West Bourne St., Bexley Sth., N.S.W., 2207.—752, 1002, 1028, 1051.
May, Mrs. E., 128 Nell St., Greensborough, 3088.—2315, 2494, 2505.
May, F. G., 128 Nell St., Greensborough, 3088.—1492, 1493, 1512, 1534.
Meaklin, Mrs. R. H., Mooroopna Nth., 3629.—354.
Mentone Girls' High School, Cnr. Charman and Balcombe Rds., Mentone, 3194.—1690, 1691, 1692, 1693, 1694, 1695, 1696, 1880, 1881, 1882, 1883, 1884, 1885, 1886.
Middleton, Miss R., Armstrong St., Charlton, 3525.—328.
Miller, Mrs. F., Cooma, via Tatura, 3616.—184.
Miller, Miss M., L.V.C. Hospital, Yallourn, 3838.—214.
Mills, Mrs. J. B., Currawonga, Towrang, N.S.W., 2580.—2661, 2666, 2674, 2679, 2686, 2694, 2696, 2700, 2705, 2708, 2709, 2711.
Mitcham High School, Mitcham Rd., Mitcham, 3132.—2559, 2560, 2561, 2562, 2563, 2564, 2565, 2566, 2582, 2583, 2584, 2585, 2586.
Moffatt, Mrs. G., 33 Seymour Grove, Brighton Beach, 3186.—956.
Moffitt, Mrs. L., C/- Rosebud High School, Eastbourne Rd., Rosebud, 3939.—1038.
Monkhouse, Miss C. G., 103 McPherson St., Essendon, 3040.—215, 372, 383.
Moorabbin Technical School, 488 South Rd., Moorabbin, 3189.—1003, 1004, 1005, 1006, 1007, 1008, 1009, 1010, 1029, 1030, 2088, 2089, 2090, 2091, 2109, 2174, 2175, 2272.
Moore, A. J., 13 Edwards St., Essendon, 3040.—616.
Morecroft, Miss P. M., 21 Mary St., St. Kilda, 3182.—421, 554, 2827, 2845.
Morgan, Mrs. M., 21 Tower Hill Rd., Glen Iris, 3146.—283, 321.
Morrison, Mrs. E., 150 Cross St., West Footscray, 3012.—284, 307.
Morrison, Mrs. Elizabeth, 41 Grandview Rd., Nth. Brighton, 3186.—931.
Morton, Miss L. S., 24 Jarvie St., East Brunswick, 3057.—1135.
Moss, A., C/- Police Station, Warrandyte, 3113.—977.
Mounsey, Miss E., 3 Orr St., Strathmore, 3041.—40, 114.
Mounsey, Miss G., 3 Orr St., Strathmore, 3041.—294, 308.
Mount, St. Joseph, 133 Maidstone St., Altona West, 3018.—2567, 2568, 2569, 2570, 2571, 2572, 2573, 2574, 2587, 2588, 2589, 2590, 2591, 2787, 2788.
Mowat, Mrs. R., Boolarong Park, Dromana, 3936.—2345, 2361, 2437, 2459, 2473, 2534.
Moyle, D. H., 55 Erica Ave., St. Albans, 3021.—898.
Muir, D., 141 Queensville St., West Footscray, 3012.—1194.
Muir, Mrs. H., 141 Queensville St., West Footscray, 3012.—334.
Mulcahy, Mrs. J. A., 113 Park Cres., Williamstown, 3016.—2789, 2828.
Murphy, Mrs. M., 66 McGregor St., Middle Park, 3206.—2790.
Murray, A. F. S., 2 Hillsyde Pde., Strathmore, 3041.—1398, 1399, 1400, 1401, 1418, 1419, 1420, 1450, 1451, 1452, 1453, 1471.
Murray, Miss M., 46 Iona St., Black Rock, 3193.—932.
Murray, W. B., 27 Dudley St., Nth. Essendon, 3041.—2791, 2806, 2846.
Murrell, Mrs. E. M., Frenchmans, via Avoca, 3467.—2445, 2460.

N

NASH, Mrs. L., 30 Alban St., Montmorency, 3094.—5, 27, 41, 52, 73, 84, 89, 95, 105, 115, 123, 191, 200.
Nazareth Catholic Mission, C/- Mrs. M. Germain, Box 82, Port Moresby, P.T.N.G.—158, 159, 674.
Nevett, Mrs. A. L., O'Reilly Rd., Tatura, 3616.—227, 434.
Newey, A., 4 Edwards St., Wangaratta, 3677.—1325, 1361.
Newlands High School, Murray Rd., Coburg, 3058.—1809, 1810, 1938, 2575.
Newsome, Mrs. M., 96 Kennedy St., Hamilton, 3300.—1082.
Nichols, Mrs. M., 27A Macfarlan St., South Yarra, 3141.—604.
Nicholson, Mrs. R. W., 33 Dickens St., Moonee Ponds, 3039.—2425.
Nielsen, Mrs. A. E., 21 Hampstead Cres., Glen Waverley, 3150.—1058.
Nielsen, Mrs. T. E., 45 Summerhill Rd., Glen Iris, 3146.—555.
Nitz, Miss R., 335 Auburn Rd., East Hawthorn, 3123.—6.

O

OAKLEY, Mrs. N., 14 Heath Ave., Oakleigh, 3166.—1011.
Oates, Mrs. M., 25 Montpellier Rd., Burwood, 3125.—2426.
O'Callaghan, S., C/- Red Cross Handcrafts War Veterans Home, Frankston, 3199.—728.
O'Donohue, Mrs. T., Post Office, Carranballac, 3351.—1083, 1234, 1263, 1362, 1375.
Oliver, Mrs. O., 71 Orchard Cres., Box Hill Nth., 3129.—494.
O'Malley, Mrs. J., 63 Rowe St., Nth. Fitzroy, 3068.—2758, 2792, 2807, 2847.
Oram, W., 70 Park St., South Yarra, 3141.—590, 617.
Owen, R., 118 Head St., Elsternwick, 3185.—1421, 1422.

P

PARISH, Mrs. P., 39 Evans Crt., Toorak, 3142.—228, 465, 482, 570, 991, 1264, 1280, 1297, 1326, 1513.
Park, Mrs. J. R., Mininera, 3351.—28, 1136, 1154.
Parker, N., 9 Balfour St., Northmead, N.S.W., 2152.—738, 745, 748, 1052.
Parkes, Mrs. E., 22 Wrixon Ave., East Brighton, 3187.—933, 957, 1298.
Parslow, Mrs. N. M., 58 McClares Rd., Vermont, 3133.—2596, 2598, 2603, 2624.
Parsons, Mrs. I., 223 Darebin Rd., Thornbury, 3071.—2793.
Partridge, Mrs. B., 233 Derby St., Pascoe Vale, 3044.—466, 564, 571, 605.
Pascoe, Mrs. L., 27 Blantyre Ave., Chelsea, 3196.—355, 1155, 2427, 2629, 2635, 2639, 2643, 2647.
Passmore, T. G., Lot 59, Derby St., Tullamarine, 3043.—1265, 1299, 1327, 1363.
Peachey, Mrs. J., 49 West St., Glenroy, 3046.—2808.
Pemberton, Mrs. C. M., 11 Millah Rd., Balwyn, 3103.—2848.
Pentridge Prison, Coburg, 3058.—885, 886, 1063, 1156, 1157, 1195, 1196, 1197, 1198, 1199, 1204, 1205, 1206, 1211, 1212, 1213, 1214, 1218.
Perryman, Mrs. F. L., The Ranch, Borong, 3535.—7, 17, 29, 42, 53, 74, 85, 106, 116.
Pescud, E., 456 St. Georges Rd., Thornbury, 3071.—1235, 1306, 1353, 1376.
Peters, Mrs. M., 10 Marquis Rd., Moorabbin, 3189.—148, 160, 192.
Phillips, Miss A. M., 19 Oxlade Dve., New Farm, Brisbane, Q., 4005.—792.
Phillips, Mrs. L., 8 Plym St., Moorabbin, 3189.—2316, 2346, 2378, 2461, 2485.
Phillips, Miss R., 8 Plym St., Moorabbin, 3189.—149.
Phipps, Mrs. A., 3 Leicester Square, Malvern, 3144.—934.
Pikas, Mrs. L., 40 Blackwood St., Yarraville, 3013.—495, 519, 1137, 1158, 1180.
Pilcher, Mrs. N., R.S.D., Talbot, 3371.—2347, 2438, 2446, 2462, 2474, 2486, 2512, 2523.
Pimlott, Mrs. M., 17 Trevallyn Rd., Montrose, 3765.—591, 606.
Pincus, Mrs. A., 317A Camberwell Rd., Camberwell, 3124.—642, 645, 647, 668.
Pipe, M/s. J., 10 Bruce St., Fawkner, 3060.—1514.
Podesta, Miss E., 69 Warrigal Rd., Oakleigh, 3166.—2463, 2475.
Potter, Mrs. R., 12 Merri Cres., Warrnambool, 3280.—496, 1159, 1181.
Presentation Convent, 187 Dandenong Rd., Windsor, 3181.—1731, 1756, 1757, 1758, 1773, 1774, 1775, 1793, 1939, 1958, 1959, 1960, 1961, 1962, 1963, 1964, 1965, 1966, 1967, 1992, 1993, 2007, 2008, 2009, 2010, 2011, 2012, 2013, 2014, 2047, 2048, 2049, 2050.

INDEX TO EXHIBITORS — ARTS and CRAFTS

Preston Institute of Technology, St. Georges Rd., Preston, 3072.—1586, 1587, 1588, 1589, 1590, 1646, 1647, 1732, 1733, 1734, 1735, 1736, 1776, 1786, 1811, 1812, 1813, 1814, 1815, 1816, 1825, 1826, 1968, 1970, 1971, 1979, 2015, 2016.
Price, Miss N. G., 27 Lloyd St., Strathmore, 3041.—607.
Pritchard, F., 862 High Street Rd., Glen Waverley, 3150.—1160.
Pritchard, Mrs. J., 862 High Street Rd., Glen Waverley, 3150.—216, 269.
Prokopiou, Mrs. A., C/- Mrs. W. Bale, 23 Albion St., East St. Kilda, 3183.—483.
Przeczek, Mrs. E., 17 New St., Boronia, 3155.—1138, 1161, 1182, 1266, 1328, 1354, 1364.
Pugsley, Mrs. F., 9 Brighton St., Flemington, 3031.—75, 86, 96, 137, 141, 422, 467.
Purcell, M/s. M., 278 St. Kilda St., Brighton, 3186.—935.

Q

QUICK, Mrs. M., Box 95, Kerang, 3570.—2428, 2535.
Quick, Miss V., 6 Wattle Rd., Hawthorn, 3122.—2328, 2429, 2496.

R

RAINFORD, Mrs. E., 21 Mary St., St. Kilda, 3182.—2379, 2701, 2743, 2861.
Ralph, Mrs. I., 397A Chandler Rd., Noble Park, 3174.—2752, 2759, 2764, 2794, 2809, 2829.
Randall, Mrs. S., 167 Nepean Highway, McCrae, 3938.—1039, 1053.
Rasche, Mrs. D. M., Private Bag 10, Ultima, 3544.—887, 893, 897, 1494, 1495, 1515, 1516, 1535, 1536.
Reardon, Miss C., 39 Hensall Rd., Strathmore, 3041.—497.
Red Cross Handcrafts, 296 Kooyong Rd., Caulfield, 3162.—384, 506, 627, 628, 629, 630, 634, 636, 643, 648, 654, 655, 656, 669, 670, 671, 677, 678, 679, 680, 681, 682, 683, 684, 685, 686, 687, 688, 689, 696, 697, 698, 700, 701, 702, 703, 704, 705, 706, 708, 709, 710, 711, 715, 716, 717, 721, 724, 729, 730, 731, 732, 733, 734, 735, 739, 740, 753, 754, 755, 756, 757, 758, 759, 760, 761, 762, 763, 793, 794, 814, 860, 899, 900, 901, 902, 903, 904, 905, 906, 907, 908, 909, 910, 912, 913, 914, 978, 979, 980, 1012, 1013, 1014, 1015, 1016, 1017, 1031, 1162, 1163.
Rennie, Mrs. M., 50 Van Brook St., Forest Hill, 3131.—2464, 2849.
Richards, Mrs. A. C., 170 Westbury Rd., Launceston, Tas., 7250.—229, 346, 468, 1164.
Riddell, Mrs. L., 313 Punt Rd., Prahran, 3181.—408.
Riley, L. T., 55 Wood St., Avondale Heights, 3034.—1496.
Ringwood Technical School, Heathmont Rd., Heathmont, 3135.—1697, 1698, 1699, 1700, 1737, 1738, 1739, 1787, 1972, 1973, 1994, 2017, 2018, 2019, 2051, 2052, 2053, 2054.
Roberts, Mrs. L., C/- Mrs. Doreen Dickinson, 108 Argyle St., St. Kilda, 3182.—423.
Roberts, Mrs. W., 27 Torroodun St., Mt. Waverley, 3149.—608, 618.
Robertson, Miss D. M., Pte. Bag 24, Glenrowan, 3675.—397.
Robertson, Miss J., 4 Gordon Gve., Malvern, 3144.—43, 54.
Robson, Mrs. D., 14 Stenhouse Ave., Brooklyn, 3025.—609.
Rockingham Red Cross Centre, 1 Barkers Rd., Kew, 3101.—690, 741, 1200, 1201, 1267, 1281, 1282, 1283, 1284, 1300.
Rogers, Mrs. L., 39 Draper St., Ormond, 3204.—1018.
Rojo, Mrs. B., 34 King St., East Ivanhoe, 3079.—936, 958.
Rosebud High School, Eastbourne Rd., Rosebud, 3939.—2115, 2116, 2121, 2122, 2123, 2124, 2125, 2126, 2127, 2128, 2129, 2130, 2131, 2132, 2147, 2148, 2149, 2150, 2151, 2155, 2156, 2157, 2158, 2159, 2243, 2258, 2259.
Ross, Miss C., 284 Lower Heidelberg Rd., East Ivanhoe, 3079.—409, 424, 435.
Ross, Mrs. I., Box 6, Mortlake, 3272.—398, 425, 436, 451, 484.
Ross, J. L., 1 Alfred St., Caulfield, 3162.—1088.
Ross, Mrs. L., 879 Glenferrie Rd., Kew, 3101.—63.
Rowe, Lindsay, 22 Royal Pde., Pascoe Vale Sth., 3044.—2317.
Ruck, Mrs. H., 25 Minogue St., Nth. Kew, 3101.—455, 485, 507.
Ruffle, Miss N., 5 Summit Rd., Burwood, 3125.—1236, 1268, 1285, 1307, 1355, 1365.
Rumsey, B., 123 Dallas Dve., Dallas, 3047.—888, 894.
Ryan, Mrs. A. M., 10 Marigold Ave., Altona Nth., 3025.—556.
Ryan, Mrs. A. M., 21 Highett Rd., Hampton, 3188.—1099.
Ryan, Miss D., 182 Dundas St., Thornbury, 3071.—2367, 2465.
Ryan, Miss I. A., Flat 4, 219 Scarborough Beach Rd., Doubleview, W.A., 6018.—557.
Ryan, Mrs. M., 24 Clinteen St., East Brighton, 3187.—2795.

S

ST. ALBANS TECHNICAL SCHOOL, James St., St. Albans, 3021.—2203, 2260, 2261.
St. Raphael's Central School, Breen St., West Preston, 3072.—2576, 2577.
Sacred Heart Girls' College, 22 Johnston St., Oakleigh, 3166.—2020.
Sage, Mrs. G., 581 Glenferrie Rd., Hawthorn, 3122.—565.
Saker, Mrs. M., 35 Eastgate St., Oakleigh, 3166.—1019.
Sandringham Technical School, Holloway Rd., Sandringham, 3191.—1615, 1616, 1617, 1648, 1649, 1650, 1651, 1652, 1701, 1740, 1741, 1742, 1743, 1759, 1788, 1789, 1817, 1818, 1819, 1820, 1974, 1975, 1976, 2185.
Sands, Mrs. C. W., 75 Stawell St., Sale, 3850.—469.
Saxton, Mrs. I. C., Paterson St., Drouin, 3818.—138, 161, 177, 193, 201, 385.
Sayers, Mrs. C., 93 Henry St., Greensborough, 3088.—1040, 1054, 1056, 1139.
Scerri, Mrs. G., 29 Raleigh St., Clayton, 3168.—445, 486.
Schwerkolt, Mrs. C., 32 Stocks Rd., Mt. Waverley, 3149.—1041.
Scott, Mrs. M., C/- Flat 11, 3 Hume Rd., Springvale, 3171.—399, 410, 426.
Scoullar, Mrs. L. A., 164 Dendy St., Brighton, 3187.—937.
S.E.C. Apprentices' School, 15-27 William St., Melbourne, 3000.—2286, 2287, 2288, 2289, 2290, 2291, 2292, 2293, 2294, 2295, 2296.
Seliokas, J., 19 Hurtle St., Ascot Vale, 3032.—578.
Sergeant, Mrs. G., 56 Bath Rd., Burwood, 3125.—587.
Seton, Mrs. A. M., 349 Scarborough Rd., Scarborough, Redcliffe, Q., 4020.—252, 347.
Sharp, Mrs. E. M., 14 Kent Crt., Toorak, 3142.—938, 959.
Shea, Mrs. G., 67 Ovens St., Yarraville, 3013.—1100, 1165, 1183.
Sheeran, Mrs. S. E., 115 Bay Rd., Sandringham, 3191.—1269, 1308, 2506, 2513.
Sherring, Miss D., 18 Davey Rd., Montmorency, 3094.—124, 150.
Siggs, Mrs. T. M., 152 Spencer St., Essendon, 3040.—2850.
Simons, Mrs. M., 22 Holland Rd., East Ringwood, 3135.—520.
Simons, Miss Y., 22 Holland Rd., East Ringwood, 3135.—535.
Skinner, Mrs. E., 8 Severn St., Yarraville, 3013.—2430.
Sly, Mrs. D. L., Tollendool, R.M.B. 311, Lockhart, N.S.W., 2656.—329, 508.
Smith, Mrs. A., 41 May Rd., Toorak, 3142.—253.
Smith, Mrs. C., 37 Richards St., West Yarraville, 3013.—2760, 2765, 2796, 2810, 2830.
Smith, Mrs. C. S., 47 Reed St., Spotswood, 3015.—2318, 2348, 2368, 2431, 2447, 2545, 2630, 2655.
Smith, Miss E. W., 62 Butler St., Nth. Richmond, 3121.—498, 536.
Smith, Mrs. F., 1 Afton St., Essendon, 3040.—1055, 1057.
Smith, M., 18 Tennyson St., Seddon West, 3011.—1140, 1166.
Smith, Mrs. S., 24 Norfolk St., Glen Waverley, 3150.—217, 230, 254, 309, 335, 373, 437.
Smithwick, Miss J., 8 Wrixon Ave., East Brighton, 3187.—1270, 1309.
Smout, Mrs. V., 14 Benambra St., West Preston, 3072.—537.
Snowball, Mrs. M., 1 Basil St., Dromana, 3937.—1084.
Southern Suburbs Photographic Society, C/- Miss B. G. Lewis, 1 Pleasance St., Bentleigh, 3204.—1402, 1403, 1404, 1423, 1424, 1425, 1426, 1439, 1440, 1441, 1472, 1497, 1498.
Spain, Mrs. M., 26 Queens Crt., 75 Queens Rd., Melbourne, 3004.—610.
Springvale High School, Sandown Rd., Springvale, 3171.—2165, 2166, 2176, 2244, 2245.

INDEX TO EXHIBITORS — ARTS and CRAFTS

Stanley, K. C., 423 Princes Highway, Noble Park, 3174.—1271, 1286.
Stanombe, Miss E. R., 8 Camden St., East St. Kilda, 3182.—2656.
Stark, Miss G. A., 8 Drumcondra Ave., Nth. Geelong, 3220.—2636, 2640, 2648.
Stathoulas, Mrs. M., 1 Pitt St., Brunswick, 3056.—139.
Steem, Mrs. Z. M., 21 Finsbury Way, Camberwell, 3124.—400, 411, 427.
Stegelman, Miss M., 14 Joyce Cres., Knoxfield, 3180.—218, 270.
Steinwedel, Mrs. H., 346 Keithley Rd., Heathfield, S.A., 5153.—939, 960.
Stern, Mrs. I. C., 16 Wilmot St., East Malvern, 3145.—330, 374, 386, 1089.
Stevens, Mrs. J., 2 Glenmer St., Moorabbin, 3189.—940.
Stevenson, Miss P., 79 Bellairs Ave., Yarraville, 3013.—107, 117, 125, 194.
Stewart, A., 98 Bayview St., Nth. Williamstown, 3016.—2604.
Stewart, Bro. C. F., Edmund Rice College, Plenty Rd., Bundoora, 3083.—2319, 2329, 2362, 2369, 2380, 2439, 2466, 2476, 2524.
Stewart, D. A., 98 Bayview St., Nth. Williamstown, 3016.—2811, 2851.
Stewart, F. R. E., 30 Anzac Rd., Trafalgar, 3824.—911, 915.
Strathmore High School, Pascoe Vale Rd., Strathmore, 3041.—1558, 1559, 1560, 1561, 1591, 1592, 1593, 1594, 1595, 1596, 1597, 1598, 1702, 1703, 1704, 1705, 1706, 1707, 1708, 1709, 1710, 1711, 1712, 1713, 1714, 1715, 1716, 1717, 1718, 1719, 1720, 1721, 1722, 1723, 1760, 1777, 1827, 1887, 1888, 1889, 1890, 1891, 1892, 1893, 1894, 1895, 1896, 1897, 1898, 1940, 1941, 1942, 1943, 1977.
Stringer, Mrs. J., 5 Richards Ave., Glen Iris, 3146.—97, 162.
Stringer, Mrs. J. C., Ballykeenan, Peecks Rd., Loose Mail, Bairnsdale, 3875.—649, 657, 675.
Sunshine Technical School, Derby Rd., Sunshine, 3020.—2167, 2168, 2177, 2178, 2190, 2191, 2192, 2204, 2205, 2224, 2225, 2226, 2227, 2228, 2229, 2230, 2231, 2246, 2247, 2248, 2249, 2262.
Sunshine North Technical School, Northumberland Rd., Sunshine, 3020.—2432, 2433.
Swann, Mrs. G., 18 Galtum Ave., Bentleigh, 3204.—2448.
Swart, Dr. H. J., 64 Bellevue Ave., Rosanna, 3084.—1237.
Swift, G., 5 Crown Rd., Ivanhoe, 3079.—1020.
Swinburne Technical College, 517 Burwood Rd., Hawthorn, 3122.—1042, 1043, 1044, 1045, 1046, 2193, 2194, 2206, 2207, 2208, 2209, 2210, 2211, 2212, 2250.
Swinburne Technical School, John St., Hawthorn, 3122.—1778, 1779, 2021.

T

TAGGART, Mrs. M. H., Flat 5, 62 Halstead St., Caulfield, 3162.—2320, 2525.
Tantau, V., 8 Grand View Gve., Moorabbin, 3189.—1047.
Tarrant, C. G., 40 Molesworth St., Coburg, 2058.—749, 889.
Taylor, Mrs. B., 8 Gleeson St., Bendigo, 3550.—271, 295, 336, 356.
Taylor, Mrs. D. G., Nashua, via Lismore, N.S.W., 2480.—558.
Taylor, Mrs. M., 6 Billing St., Mt. Waverley, 3149.—1111, 1121.
Taylor, Mrs. N. A., 29 Kevin St., Tootgarook, 3941.—456, 470, 981, 1090, 1101, 2667, 2680, 2687.
Taylor, Miss O. M., 18 Kendall St., Elwood, 3184.—611, 1215.
Terrens, Mrs. A., 210 Station St., Fairfield, 3078.—2812.
Terry, E. A., 64 Almond St., Caulfield, 3162.—1499, 1500, 1501, 1502, 1537, 1538, 1539, 1540.
Thomas, G., 64 Peel St., Windsor, 3181.—1216.
Thompson, S., 20 William St., Mentone, 3194.—2597, 2625, 2813, 2831, 2852.
Thomson, A., 20 Elmore Ave., Croydon, 3136.—1427, 1473.
Thomson, Mrs. M. N., 20 Elmore Ave., Croydon, 3136.—1517, 1541, 1542.
Thornton, Mrs. L. J., C/- 123 Roslyn Ave., Seaford, 3198.—471, 579, 612, 1091.
Toose, Mrs. G., Ligar St., Clunes, 3370.—2349, 2467, 2631, 2649, 2722, 2862.
Tottenham Technical School, South Rd., Braybrook, 3019.—2169, 2170, 2179, 2216, 2217, 2232, 2233, 2234, 2251, 2252, 2253, 2267, 2268, 2273, 2274, 2275.
Towt, Miss M., Mount Hope, Whittlesea, 3757.—1238.
T.P.I. Club, Red Cross, 36 Clarendon St., East Melbourne, 3002.—691, 692, 693, 694, 695, 699, 707, 712, 713, 714, 718, 719, 720, 722, 723, 725, 726, 727, 736, 737, 742, 743, 744, 746, 747, 764, 765, 766, 767, 768.
Trevena, Mrs. G. C., 61 Park Cres., Fairfield, 3078.—1059, 1064.
Treweek, Miss A. C. M., Flat 9, Bonolva Crt., 13A Henry St., Noble Park, 3174.—428, 438.
Tricker, Mrs. M. E., 15 Camellia Ave., Noble Park, 3174.—446.
Trimble, Mrs. L., 2 Velra Ave., Murrumbeena, 3163.—961.
Troup, Mrs. W. M., Tourello Lodge, Tourello, 3364.—890, 1167.
Tucker, Mrs. E., 6 Hughes Cres., Dandenong, 3175.—509.
Turner, Mrs. I., P.O. Box 6, Eskdale, 3701.—2434, 2668, 2675, 2723.
Twite, Mrs. L. J., Homewood, R.S.D., Mooroopna, 3629.—8, 13, 44, 64.

V

VALENCIC, Mrs. A., 5 Devonshire St., West Footscray, 3011.—196.
Vandenbergh, A. J., Box 4475, G.P.O., Sydney, N.S.W., 2001.—1122.
van der Nol, H. J., Flat 13, 20 Bailey Ave., Armadale, 3143.—1503.
van der Nol, Mrs. M. B., Flat 13, 20 Bailey Ave., Armadale, 3143.—2632.
Van Woerden, Mrs. H., 114A Esplanade, Brighton, 3186.—941, 962.
Varcoe, Mrs. L. R., Katandra, Union Rd., Langwarrin, 3910.—55, 76, 87, 126.
Varley, Mrs. V., 65 Lasiandra Ave., Forest Hill, 3131.—2797.
Veale, Mrs. T. L., 13/2 King William St., Fitzroy, 3065.—195.
Veale, V. L., 13/2 King William St., Fitzroy, 3065.—1184.
Venaskie, J., 22 Grevillia Rd., Oak Park, 3046.—1048, 1202.
Verdon, Mrs. M., 52 Pine St., Reservoir, 3073.—963, 1021, 1049, 1272, 1301.
Verhoeven, R., 95 Tennyson St., Elwood, 3184.—1219.
Victorian Society for Crippled Children and Adults, 394 Ferrars St., Albert Park, 3206.—272, 631, 632, 1071, 1168, 1185.
Vincent, Mrs. P., 1 View St., Cowan, N.S.W., 2252.—401, 429, 439, 457.
Vining, Mrs. E., 8 Forest St., Collingwood, 3066.—588.

W

WAALEN, Mrs. M. A., 10 Braeside Ave., Burwood, 3125.—521, 1169, 2657.
Waalen, S. M., 10 Braeside Ave., Burwood, 3125.—1405, 1504, 1518, 1543.
Waddel, H. R., 41 Allison Rd., Elsternwick, 3185.—1428, 1474, 1475.
Wade, Mrs. P. A., 41 Jubilee St., Mount Waverley, 3149.—1239, 1329, 1366, 1377.
Wain, Mrs. J. J., Seaspray, 3851.—310, 375.
Wain, Mrs. V. B., 2c Bentley St., Surrey Hills, 3127.—151, 589.
Walker, Mrs. H., Flat 11, 31 Leslie Rd., Essendon, 3040.—942.
Walsgott, Miss J. G., 76 Outer Cres., Brighton, 3186.—18, 56, 90, 108, 118, 658.
Walsh, Mrs. H., 65 Valentine St., Ivanhoe, 3079.—1102, 1112.
Walter, Mrs. E., C/- 66 Cape Nelson Rd., Portland, 3395.—255, 273, 510.
Walton, Mrs. D. G., 39 Johnson St., Ballarat, 3350.—2321, 2330, 2350, 2356, 2363, 2370, 2381, 2440, 2449, 2468, 2477, 2507, 2514, 2554, 2669, 2688, 2724.
Ward, Miss M., Oakwood Riding School, Cranbourne Rd., Narre Warren, 3805.—1240, 1273, 1287, 1330, 1356, 1378.
Wareham, Mrs. P. M., 10 Hutchinson St., Niddrie, 3042.—2832.
Warneke, S. C., 373 Auburn Rd., Hawthorn, 3122.—1050.

INDEX TO EXHIBITORS — ARTS and CRAFTS

Waterhouse, G., 11 Trudgeon Ave., Reservoir, 3073.—1519, 1520, 1521.
Watson, Mrs. R. B., R.M.B., Tocumwal, N.S.W., 2714.—9, 30, 77, 88.
Webb, N. C., 42 Adam Cres., Montmorency, 3094.—650, 672.
Webster, Mrs. D., 32 Middle Cres., Middle Brighton, 3186.—943, 964, 1170, 1186.
Weekley, Miss H., 25 Evans St., Moonee Ponds, 3039.—2351.
Weigh, Mrs. A., C/- P.O. Box 6, Keilor, 3036.—2766, 2798.
West, Mrs. B., Reddestone, R.M.B., via Glen Innes, N.S.W., 2370.—285, 357, 376.
West, Mrs. G. P., Toora Rd., Foster, 3960.—10, 19, 31, 45, 57, 65, 109, 119.
Whatman, Mrs. S., 733 Calder Highway, East Keilor, 3042.—358, 1072.
White, Miss R. I., 3 Alexander St., Mount Waverley, 3149.—472, 1171.
Willett, Mrs. E., Flat 14, 256 Williams Rd., South Yarra, 3141.—1113, 1123.
Williams, Mrs. E., 32 Clark Rd., South Hornsby, N.S.W., 2077.—120, 127, 202.
Williams, P., 1 Valerie St., Boronia, 3155.—2814, 2833.
Williams, Mrs. R., 17 Leckie St., Bentleigh, 3204.—944, 965.
Williamstown Technical School, Kororoit Creek Rd., Nth. Williamstown, 3016.—2092, 2093, 2094, 2095, 2096, 2097, 2110, 2111, 2112, 2113, 2114, 2171, 2172, 2195, 2196, 2218, 2235, 2236, 2237, 2238, 2254, 2255, 2256, 2257, 2263, 2269, 2270, 2276, 2277, 2278, 2280, 2281, 2297, 2298, 2299, 2300.
Willingham, Mrs. V. R., 13 Worrall St., Burwood, 3125.—128.
Wilson, Mrs. B. C., 265 Manningham Rd., Lower Templestowe, 3107.—311.
Wilson, Mrs. G., Talbot Rd., Clunes, 3370.—2435, 2487.
Wilson, Mrs. J., Box 83, Rutherglen, 3685.—231, 312, 348.
Wilson, Mrs. M. K., 33 Eastgate St., Pascoe Vale, 3044.—522.
Wilson, Mrs. R. G., The Chestnuts, McCarthy's Rd., Monbulk, 3793.—387, 592.
Winkler, Mrs. C., 1 Price St., Torquay, 3228.—1092.
Wisken, Mrs. G. M., 23 Halley St., Blackburn, 3130.—2753, 2761, 2799, 2834.
Witham, Mrs. G., Standish St., Myrtleford, 3737.—20, 46, 58, 232, 256, 296, 349, 430, 440, 511, 2658, 2662, 2670, 2676, 2681, 2689, 2695, 2697, 2702, 2706, 2717, 2725, 2734, 2744, 2863, 2865, 2867, 2869, 2871 2873.
Wolf, Mrs. L., 19 Elizabeth St., East Oakleigh, 3166.—1022.
Wood, Mrs. B., 18 Montrose St., Ashwood, 3147.—2853.
Woods, Mrs. L. J., 7 Montreal Ave., Corio, 3214.—205, 233, 257, 441, 559.
Wright, Mrs. A. A., P.O. Box 6, Keilor, 3036.—2605, 2612, 2626.
Wright, Miss S., P.O. Box 6, Keilor, 3036.—2650, 2857.
Wrigley, Miss M. A., 66 Albion St., East Brunswick, 3057.—1677.
Wyhoon, Mrs. S. D., 3 Henry St., Korumburra, 3950.—1073.

Y

YALLOURN TECHNICAL COLLEGE, Newborough, 3828.—2301, 2302.
Yeates, Miss M. B., 14 Washington Ave., East Malvern, 3145.—2546.
Young, Miss B., 51 Nyah St., East Keilor, 3042.—313.
Young, Mrs. H. J., 52 Victory St., East Keilor, 3042.—523.
Young, Mrs. R., 23 Mascot Ave., Carrum, 3197.—2547.
Young, Mrs. R. A., 21 Burnewang St., Sunshine, 3020.—258, 274, 1172, 1187.

Z

ZOMER, Mrs. A., P.O. Box 17, Rosebud, 3939.—524.

SHOW GROUNDS PHARMACY

DEGRAVES STREET
ADMINISTRATIVE BUILDING
near V.E.B. STAND

YOUR CENTRE FOR —

Prescriptions
Animal Health Needs
Color Films and Fast Developing Service
Full Range Cosmetics and Toiletries

Opening
Wednesday, September 18th

Phone - 37 6144

SENIOR YOUNG FARMERS' COMPETITIONS

Section 68

SENIOR YOUNG FARMERS' COMPETITIONS

JUDGES:

Dairy Cattle: J. A. C. DUNLOP, Esq.

Dual Purpose Cattle: G. S. JOBLING, Esq.

Beef Cattle: R. L. McEACHERN, Esq.

British Breed Sheep: R. J. HEAZLEWOOD, Esq.

Shearing: A. V. PARKES, Esq.
F. D. ALLEN, Esq.

Wool Classing: M. R. CRAWFORD, Esq.
W. THOARS, Esq.
G. DAY, Esq.

STEWARDS:

I. A. PEDERSEN, Esq.
A. C. SHIRLEY, Esq.
B. F. GLOVER, Esq.
E. R. F. PARKES, Esq.
D. C. MOLYNEUX, Esq.
D. R. DENNIS, Esq.

THE "SUN NEWS-PICTORIAL" STOCK JUDGING COMPETITIONS

The sum of $96.60 has been provided by the PROPRIETORS OF "THE SUN NEWS-PICTORIAL," MELBOURNE, as prize money for Stock Judging Competitions as under:—

Entries restricted to financial members of Senior Young Farmers of Victoria and like organizations affiliated with the Australian Council of Rural Youth.

Entries close Monday, 22nd July, 1968, with the Royal Agricultural Society of Victoria, Royal Show Grounds, Epsom Road, Ascot Vale, 3032. Telephone 33-0471.

ENTRY FREE in all Classes.

The awards will be posted in the Young Farmers' Room as soon as practical.

CATTLE COMPETITIONS will take place on the Triangular Judging Lawn beside No. 3 Cattle Pavilion on Wednesday, 25th September, at the following times:

10 a.m. Beef Cattle, Class 4.

12 noon Dual Purpose Cattle, Class 3.

2 p.m. Dairy Cattle, Classes 1 and 2.

For the BRITISH BREED SHEEP Judging Competition (Class 5) competitors are to report at the Sheep Superintendent's Office at 2 p.m. on Tuesday, 24th September.

Class 1.—DAIRY CATTLE: For individual competitors under 21 years of age on the day of the competition. First prize $6.30, second prize $4.20, third prize $2.10.

Ayrshire Cattle will be judged.

1 Berwick (Dianne Abel).
2 Berwick (Kevin Clark).
3 Berwick (Carolyn McDonald).
4 Dandenong Technical School (Dan Beavis).
5 Dandenong Technical School (Richard Bible).
6 Dandenong Technical School (Clive Bond).
7 Dandenong Technical School (Mario Ciconte).
8 Dandenong Technical School (Garry Clay).
9 Dandenong Technical School (Roger Clay).
10 Dandenong Technical School (Warwick Clay).
11 Dandenong Technical School (David Cole).
12 Dandenong Technical School (Rodney Cook).
13 Dandenong Technical School (Ken Crawford).
14 Dandenong Technical School (Kevin Cross).
15 Dandenong Technical School (Garry Diamond).
16 Dandenong Technical School (Ross Doherty).
17 Dandenong Technical School (Dennis Doolan).
18 Dandenong Technical School (Craig Dunlop).
19 Dandenong Technical School (Colin Dunn).
20 Dandenong Technical School (Joe Field).
21 Dandenong Technical School (Tom Fitzgerald).
22 Dandenong Technical School (Allan Fredricksen).
23 Dandenong Technical School (Brian Hall).
24 Dandenong Technical School (Andrew McIntosh).
25 Dandenong Technical School (Edwin McLean).
26 Dandenong Technical School (Philip McLeod).
27 Dandenong Technical School (Ivo Mans).
28 Dandenong Technical School (David Marshall).
29 Dandenong Technical School (Eric Musgrove).
30 Dandenong Technical School (Gary O'Hehir).
31 Dandenong Technical School (Peter Price).
32 Dandenong Technical School (Richard Ray).
33 Dandenong Technical School (William Renwick).
34 Dandenong Technical School (Peter Sawyer).
35 Dandenong Technical School (Tom Schreurs).
3– 36 Dandenong Technical School (Maurice Schwennesen).
37 Dandenong Technical School (Kim Sheffield).
38 Dandenong Technical School (Colin Stephens).
39 Dandenong Technical School (Rodney Sweetnam).
40 Dandenong Technical School (Ian Taylor).
41 Dandenong Technical School (Garry Timms).
42 Dandenong Technical School (Neil Witham).
43 Dandenong Technical School (Geoff Young).
44 Dandenong Technical School (Jeff Young).
1– 45 Drouin (Raymond Howe).
46 Ellinbank (Evan Hardie).
47 Koonwarra (Bill Scott).
48 Maffra (Barbara Ferres).
49 Murchison (Ian Bertram).
50 Pakenham (Robert Harrop).
51 Pakenham (Noel Reidy).
52 Pakenham (Bruce Templeton).
53 Trafalgar (G. Turner).
54 Yarram (Anne Christison).
55 Yinnar (Murray Bond).
2– 56 Yinnar (David Tranter).

Class 2.—DAIRY CATTLE: For individual competitors 21 years of age and over on the day of the competition. First prize $10.50, second prize $6.30, third prize $4.20.

Ayrshire Cattle will be judged.

57 Colbinnabin (Dianne Salau).
1– 58 Glenaladale (Kaye Neal).
59 Heathcote (Bruce Hamblin).
60 Kilmore (Bernard Clancy).
61 Kyneton (John Dunn).
62 Kyneton (Norman Meredith).
63 Pakenham (Graham Osborne).
64 Phillip Island (Kaye Jeffrey).
65 Pyramid Hill (P. G. Wood).
66 Windermere (Desmond Casey).
67 Windermere (John Fraser).
3– 68 Woodstock (Jim Clark).
69 Woodstock (Eric Cocking).
70 Yinnar (Ian Blake).
71 Yinnar (Geoff Coleman).
2– 72 Yinnar (Peter Owen).

SENIOR YOUNG FARMERS' COMPETITIONS

Class 3.—DUAL PURPOSE CATTLE: For individual competitors, open to all members. First prize $10.50, second prize $6.30, third prize $4.20.

Dairy Shorthorn Cattle will be judged.

73 Berwick (Carolyn McDonald).
74 Berwick (Dianne Abel).
75 Colbinabbin (Diane Salau).
76 Drouin (Raymond Howe).
77 Glenaladale (Kaye Neal).
78 Heathcote (Bruce Hamblin).
79 Kilmore (Bernard Clancy).
80 Koonwarra (Bill Scott).
1 - 81 Kyneton (John Dunn).
3 - 82 Kyneton (Norman Meredith).
2 - 83 Lilydale (David Clayton).
84 Lilydale (Roger Tweddle).
85 Mansfield (Michael McCormack).
86 Murchison (Ian Bertram).
87 Pakenham (Robert Harrop).
88 Pakenham (Graham Osborne).
89 Pakenham (Noel Reidy).
90 Pakenham (Bruce Templeton).
91 Phillip Island (Kaye Jeffrey).
92 Windermere (Desmond Casey).
93 Windermere (John Fraser).
94 Woodstock (Eric Cocking).

Class 4.—BEEF CATTLE: For individual competitors, open to all members. First prize $10.50, second prize $6.30, third prize $4.20.

Hereford Cattle will be judged.

1 - 95 Beaufort (Jillian Thompson).
96 Berwick (Dianne Abel).
97 Colbinabbin (Dianne Salau).
98 Drouin (Lachlan Ronalds).
99 Glenaladale (Kaye Neal).
100 Heathcote (Bruce Hamblin).
101 Kilmore (Bernard Clancy).
102 Koonwarra (Bill Scott).
103 Kyneton (John Dunn).
104 Kyneton (Norman Meredith).
2 - 105 Lilydale (David Clayton).
106 Lilydale (Roger Tweddle).
3 - 107 Mansfield (Michael McCormack).
108 Mirboo North (Peter Campbell).
109 Murchison (Ian Bertram).
110 Pakenham (Robert Harrop).
111 Pakenham (Graham Osborne).
112 Pakenham (Bruce Templeton).
113 Phillip Island (Kaye Jeffrey).
114 Sheffield, N.Z. (A. R. Macdonald).
115 Windermere (Desmond Casey).
116 Windermere (John Fraser).
117 Woodstock (Jim Clark).
118 Woodstock (Eric Cocking).

Class 5.—BRITISH BREED SHEEP: For individual competitors, open to all members. First prize $10.50, second prize $6.30, third prize $4.20.

Southdown Sheep will be judged.

2 - 119 Berwick (Dianne Abel).
120 Glenaladale (Kaye Neal).
121 Heathcote (Bruce Hamblin).
122 Kilmore (Bernard Clancy).
123 Learmonth (Margaret Loader).
124 Learmonth (Diana Troup).
125 Mirboo North (Peter Campbell).
3 - 126 Phillip Island (Kaye Jeffrey).
127 Sheffield, N.Z. (A. R. Macdonald).
128 Traralgon (Ian Myers).
129 Woodstock (Jim Clark).
1 - 130 Woodstock (Eric Cocking).
131 Yarram (Anne Christison).

SHEARING AND WOOL HANDLING

The sum of $220 has been donated by Mr. W. A. ANGLISS for prize-money, as under:

These will be held in the Centenary Hall. The Society will supply hand pieces.

START: 1 P.M. MON., 23rd SEPTEMBER

Class 6.—TEAM SHEARING AND WOOL HANDLING: For teams of 4 members (2 shearers and 2 shed hands) not necessarily from one club. Prizes: $60, $40, $20, $8. Entry fee $1 per team. Entry MUST show name and address of all team.

Conditions: Shearers: 1st shearer to shear 2 sheep, followed by the 2nd shearer with 2 sheep. Time is total of both with a maximum of 400 points. Shed Hands: Time for shed hands to commence as 1st shearer starts, to completion of last shed hand operation. Shed hands will press and correctly brand a bale of wool, as well as table work on wool from sheep shorn by shearers. Points for shed hands:

Picking up fleece	20	Locks and belly	40
Throwing fleece	40	Skirting	100
Brooming	20	Rolling	20
		Total	240
Pressing	60	Branding 20	
		Total	80
Overall Time		Total	80

Shed Hands Maximum Total Points	400
Shearing points: (For all shearing)	
Style, handling and control of sheep	5
Absence of skin cuts	25
Absence 2nd cuts and wool left on sheep	35
Condition and position of fleece at finish	3
Workmanship	17
Speed	15
Total Points	100

132 Kilmore S.Y.F. Team.
4 - 133 Mansfield S.Y.F. Team No. 1.
2 - 134 Mansfield S.Y.F. Team No. 2.
135 Pyramid Hill S.Y.F. Team.
3 - 136 South Wangaratta S.Y.F. Team.
1 - 137 Woodstock S.Y.F. Team.

START: 10 A.M., TUES., 24th SEPTEMBER

Class 7.—NOVICE SHEARING: For members who HAVE NOT shorn more than 3,000 sheep. Declaration to this effect to be made on entry form. Prizes: $10, $8, $6, $4. Entry fee 50c.

3 - 138 Glenaladale (Robert Cotton).
2 - 139 Mansfield (Tony Hodge).
1 - 140 Pyramid Hill (P. G. Wood).

Class 8.—OPEN SHEARING: For members who HAVE shorn more than 3,000 sheep. Prizes: $30, $20, $10, $4. Entry fee 50c.

141 Mansfield (Garry Leighton).
142 Mansfield (Tony Nolan).
2 - 143 Mansfield (Laurie Tanner).
144 Pyramid Hill (J. Stewart).
4 - 145 Pyramid Hill (T. P. Wood).
3 - 146 Woodstock (Chester Bodycoat).
1 - 147 Woodstock (Frank Vearing).

Index to Clubs with Members Competing in Senior Young Farmers' Competitions

B

BEAUFORT.—95.
Berwick.—1, 2, 3, 73, 74, 96, 119.

C

COLBINABBIN.—57, 75, 97.

D

DANDENONG TECHNICAL SCHOOL.—4, 5, 6, 7, 8, 9, 10, 11, 12, 13, 14, 15, 16, 17, 18, 19, 20, 21, 22, 23, 24, 25, 26, 27, 28, 29, 30, 31, 32, 33, 34, 35, 36, 37, 38, 39, 40, 41, 42, 43, 44.
Drouin.—45, 76, 98.

E

ELLINBANK.—46.

G

GLENALADALE.—58, 77, 99, 120, 138.

H

HEATHCOTE.—59, 78, 100, 121.

K

KILMORE.—60, 79, 101, 122, 132.
Koonwarra.—47, 80, 102.
Kyneton.—61, 62, 81, 82, 103, 104.

L

LEARMONTH.—123, 124.
Lilydale.—83, 84, 105, 106.

M

MAFFRA.—48.
Mansfield.—85, 107, 133, 134, 139, 141, 142, 143.
Mirboo North.—108, 125.
Murchison.—49, 86, 109.

P

PAKENHAM.—50, 51, 52, 63, 87, 88, 89, 90, 110, 111, 112.
Phillip Island.—64, 91, 113, 126.
Pyramid Hill.—65, 135, 140, 144, 145.

S

SHEFFIELD, N.Z.—114, 127.
South Wangaratta.—136.

T

TRAFALGAR.—53.
Traralgon.—128.

W

WINDERMERE.—66, 67, 92, 93, 115, 116.
Woodstock.—68, 69, 94, 117, 118, 129, 130, 137, 146, 147.

Y

YARRAM.—54, 131.
Yinnar.—55, 56, 70, 71, 72.

THE ROYAL AGRICULTURAL SOCIETY OF VICTORIA

PROVIDES DURING THE SHOW A

DAY NURSERY

ATTENDED BY

QUALIFIED STAFF

SITUATED IN SKENE STREET

CHARGE, 30c PER HOUR. MAXIMUM 3 HOURS

ALSO

BABY ATTENTION, FOOD HEATING & PRIVACY SERVICES BY DONATION

Section 69 – Farm Gadgets Competition

Judges:

IAN B. REID, Esq., Longerenong Agricultural College, Dooen, Vic., 3378.

KEN HALSALL, Esq., Department of Agriculture, Treasurey Place, Melbourne, Vic., 3002. HC

Stewards:

K. P. PALMER, Esq. (Councillor), "Kielli", Mortlake, Vic., 3272.

H. B. BYRON MOORE, Esq., Flowerfield Cottage, Coldstream, Vic., 3770.

Prize Money Totalling $400.

Entry Free.

The Prize Money in this Section has been donated by The Weekly Times Limited, 44 Flinders Street, Melbourne.

The following classes are provided for gadgets for the farm:—

Class A—Farm Workshop.

1 Hamblin, Bruce, Pipe Holder for holding pipes for welding.
2 Hamblin, Bruce, Power Hacksaw.
2 – 3 Harding, E. J., Hand Vice.
4 Lofts, Ian, Machine for making wire fence droppers.
5 Lofts, Ian, Machine for flattening and bending pipe.
1 – 6 Manson, R. H., Combination Drill Press, Saw Bench and Wood Turning Lathe.

3 - 34. TR FROM Class C.

Class B—Any farm manufactured article for use on the farm or garden.

2 – 8 Acocks, D., Steel Stay for use with steel post electric fence.
9 Colella, P., & Sons, Bulk Bin Stackers.
10 Corbett, L. J., Knock-on Scarifier Point.
1 – 11 Cottam, Don, Electric Rida-Mower.
12 Foster, N. K., Fence Post Remover.
13 Harding, E. J., Chain Shortener.
14 McNab, K. N., Light Weight Stand Barb Wire Roller.
15 McNab, K. N., Ezy-spin Wire Winder.
16 Maher, T. F., Egg Saving Poultry Nest.
17 Mundy, B. D., Boxthorn Puller.
3 – 18 Nagle, K. J., Steel Post Lifter.
19 Padman, John, Automatic Balance Operated Sprinkler Water Valve.
20 Poynter, G. E., Box Stripper for Grass Seed.
21 Poynter, G. E., Utility Weighing Cradle.
22 Ross, W. G., Cutting Tool for use when feeding out baled hay.
23 Steele, R. E., Hay Slide for use at stack.
24 Steel, R. E., Clamp for fabricated wire fence.
25 Steele, R. E., Hay Slide for use on long truck trays.
26 Wallden, G. K., Engine overheating safety cut-out.

Class C—Any addition, modification or adaption to an existing machine.

27 Butterworth, F. & P., Rotary Mowing Machine Attachment.
28 Clark, J. A., Modified Cutting Point for spring tynes.
29 Cummins, D. H., Grader Blade fitted to cultivator.
30 Dempsey, L., Audible Safety Alarm.
31 Hammond, M. W., Doser Blade for use on tractor.
1 – 32 Hammond, M. W., 1, 2 or 3 Tyne Ripper for 3 point linkage.
33 Harding, E. J., Wire Twister.
34 Manson, R. H., Roller Chains Link Replacement Device.
35 Mantel, H., Spring Tyne Cultivator with Steerage Frame at Back.
2 – 36 Mullan, L. J., Automatic Hydraulic Safety Lift for harvesting machines.
37 Poynter, G. E., Sheep Weighing Pen on Wheels.
HC — 38 Robinson, J. D., Rotary Barrel Sieve for concrete mixer.
39 Steele, R. E., Adjustable Handle for posthole augers.
40 Steele, R. E., Post Hole Auger for use on Ferguson posthole digger.
41 Steele, R. E., Special Grip for steel post lifter.
3 – 42 Vigar, J .L., Wool Bale Lifter.
43 Woods, C., Front Mounted Tool Tray for tractor.
44 Woods, C., Treated Post Driver Extension.

Class D—For working of stock.

45 Harding, E. J., Teat Cup Supporting Stool.
46 Hutchinson, M. W., Portable Bull Tether.
47 Kelcey, R. R., Portable Animal Shelter Pen.
48 Mathisen, R., Screw-in Pegs for tethering stock.
1 – 49 Padman, John, Automatic Chain for cow bails.
50 Piesse, R. L., Post Driving Device.
3 – 51 Piesse, R. L., Insulator for electric fence.
52 Piesse, R. L., Off-set Insulating Bracket for star posts.
53 Piesse, R. L., Fence Opening Device.
54 Poynter, G. E., Fleece Weighing Scales.
2 – 55 Quicke, D., Teeth Clipping Tool for sheep.
7 W. & G. Distributing Co. Pty. Ltd., Graduated Wool Measuring Scale.

An exhibit which has been awarded a First Prize at a previous Royal Melbourne Show is not eligible for entry. The Society reserves the right to transfer exhibits from Class to Class.

Exhibitors are requested to supply a brief description of each exhibit entered. Such information will be suitably displayed on the exhibits by the Society with signwritten cards.

The approximate size of each exhibit must be recorded on the entry form.

All Exhibits must be lodged at the Show Grounds, Ascot Vale, not later than 11.00 a.m. on Monday, 16th September.

The judging of exhibits will commence on Tuesday, 17th September, after which exhibits will remain on display until 6.00 p.m. on Saturday, 28th September.

Exhibitors should collect their exhibits as early as possible after the conclusion of the Show. Exhibitors who cannot collect their exhibits should advise the Society regarding the return of their exhibits.

The Society shall not be responsible for the loss of or damage to any exhibit irrespective of the cause of such loss or damage.

Index to Exhibitors

A

ACOCKS, D., P.O. Box 37, Rochester, Vic., 3561.

B

BUTTERWORTH, F. & P., 50 Ramptons Road, Eltham Heights, Vic., 3095.

C

CLARK, J. A., Berriwillock, Vic., 3531.
Colella, P., & Sons, Gatters Road, Croydon, Vic., 3136.
Corbett, L. J., "Hazelwood", Ganmain, N.S.W., 2702.
Cottam, Don, "Yarrimbah", Nathalia, Vic., 3638.
Cummins, D. H., P.O. Box 76, Wodonga, Vic., 3690.

D

DEMPSEY, L., 8 Shackell Street, West Coburg, Vic., 3058.

F

FOSTER, N. K., "Glendale Park", P.O. Box 147, Mansfield, Vic., 3722.

H

HAMBLIN, Bruce, "Toolleen Stud", Toolleen, Vic., 3551.
Hammond, M. W., Murchison, Vic., 3610.
Harding, E. J., 15 Marama Street, Merlynston, Vic. 3058.
Hutchinson, M. W., "Warrah", Taminick, via Glenrowan, Vic., 3675.

K

KELCEY, R. R., 12 Moore Street, Coburg, Vic., 3058.

L

LOFTS, Ian, Wayside Mail, Beaufort, Vic., 3373.

M

McNAB, K. N., "Oakbank", Tullamarine, Vic., 3043.
Maher, T. F., 29 Kaye Street, Charlton, Vic., 3525.
Manson, R. H., Remlaw, via Horsham, Vic., 3401.
Mantel, H., Holland Bulb Co. of Australia, South Gippsland Highway, Tooradin, Vic., 3980.
Mathisen, R., Salater Street, Diamond Creek, Vic., 3089.
Mullan, L. J., P.O. Box 45, Lalbert, Vic., 3542.
Mundy, B. D., C/- Parwan Park, Bacchus March, Vic., 3440.

N

NAGLE, K. J., "Elgan", Bunding, via Ballan, Vic., 3342.

P

PADMAN, John, R.M.B. 376, Albury, N.S.W., 2640.
Piesse, R. L., 43 Sackville Street, Kew, Vic., 3101.
Poynter, G. E., 5 Montrose Street, Surrey Hills, Vic., 3127.

Q

QUICKE, D., P.O. Box 66, Kulin, W.A., 6365.

R

ROBINSON, J. D., 28 Bayne Street, Bendigo, Vic., 3550.
Ross, W. G., P.O. Box 100, Dunkeld, Vic., 3294.

S

STEELE, R. E., Private Bag, Woomelang, Vic., 3485.

V

VIGAR, J. L., P.O. Box 7, Numurkah, Vic., 3636.

W

WALLDEN, G. K., R.S.D., Katandra West, Vic., 3634.
W. & G. Distributing Co. Pty. Ltd., 185 A'Beckett Street, Melbourne, 3000.
Woods, C., "Belmont", Warrenbayne, Vic., 3670.

SHOW GROUNDS PHARMACY

DEGRAVES STREET
ADMINISTRATIVE BUILDING
near V.E.B. STAND

YOUR CENTRE FOR —

Prescriptions
Animal Health Needs
Color Films and Fast Developing Service
Full Range Cosmetics and Toiletries

Opening
Wednesday, September 18th

Phone - 37 6144

THE ROYAL AGRICULTURAL SOCIETY OF VICTORIA

ROYAL SHOW GROUNDS, EPSOM ROAD, ASCOT VALE, 3032

PRIVILEGES of MEMBERSHIP

EXTRACT FROM REVISED CONSTITUTION AND RULES.

The privileges of a FULL MEMBER shall be:—

(i) Free admission to the Society's grounds and grandstands surrounding the main arena during shows or exhibitions conducted by the Society.

(ii) The right to purchase up to two additional ladies' badges at the price fixed from time to time by the Council.

(iii) The benefits of any reciprocal arrangement which the Society has with any kindred Society.

(iv) Such reduced entry fees at shows or exhibitions conducted by the Society as the Council may from time to time determine upon.

(v) The right to vote at general meetings of the Society subject to any rules herein contained, which deal with the right to vote at meetings of the Society.

The privileges of an ASSOCIATE MEMBER shall be:—

(i) Free admission to the Society's grounds and grandstands surrounding the main arena during shows or other exhibitions conducted by the Society.

(ii) Such reduced entry fees at shows or exhibitions conducted by the Society as the Council may from time to time determine.

(iii) If a firm, corporation, society, company or other body, then it shall have the right to pay more than one associate member's subscription in which event it shall be entitled to as many associate members' badges as subscriptions paid.

The privileges of a JUNIOR MEMBER shall be: –

(i) Free admission to the Society's grounds and grandstands surrounding the main arena during shows or exhibitions conducted by the Society.

NOTE.—ASSOCIATE AND JUNIOR MEMBERSHIPS DO NOT CARRY ANY RECIPROCAL RIGHT WITH ANY SOCIETY.

RATES OF SUBSCRIPTION

Full Member (including one Ladies' Badge)	$12.50 per annum
Ladies' Badge (purchasable only by Full and Life Members)	$5.00
Associate Member	$7.50 per annum
Junior Member (purchasable by children under 18 years of age on the first day of the year. Age to be certified in writing by parent or school teacher)	$3.00 per annum

MEMBERS' BADGES MAY BE PURCHASED AT THE VICTORIAN GOVERNMENT TOURIST BUREAU, 272 COLLINS STREET, MELBOURNE, AND ALSO AT SHOW-TIME AT THE SHOW GROUNDS ENTRANCES NEAR THE HALL OF MANUFACTURES, LANG'S ROAD No. 1 GATE, LEONARD'S CRESCENT AND ON THE RAILWAY PLATFORM.

Section 70—DOGS—CHAMPIONSHIP SHOW

To be held under the Rules and Regulations of the Kennel Control Council which is conducted under the auspices of this Society, and with which the Society is affiliated. A copy of the Rules and Regulations may be inspected at the office of the Society.

	JUDGES	ORDER OF JUDGING
Thurs. 19th Sept.	Mrs. Judy de Casembroot of England Len Carey of Hawaii	(a) Newfoundlands, Dalmations, Labrador Retrievers, Irish Setters. (b) German Shepherd Dogs, Norwegian Buhunds, Old English Sheepdogs, Cavalier King Charles Spaniels, English Toy Terriers (Black and Tan), Griffon Bruxellois, Airedale Terriers, Cairn Terriers, Manchester Terriers.
Fri. 20th Sept.	Mrs. Judy de Casembroot Len Casey	(a) Beagles, Boxers, English Setters, Weimaraners. (b) Poodles (Toy under 11 ins.), Poodles (Miniature under 15 ins.), Poodles (Standard), Border Terriers, Scottish Terriers, Sealyham Terriers.
Sat. 21 Sept.	Mrs. Judy de Casembroot Len Carey	(a) Cocker Spaniels. (b) Pekingese, Fox Terriers (Smooth), Fox Terriers (Wire).
	Mrs. F. Ahern Mrs. R. C. Mashford Len Carey	Juvenile Handlers' Classes (Boys).
	Mrs. Judy de Casembroot Mrs. E. H. Paxman R. D. Cave	Juvenile Handlers' Classes (Girls).
	Mrs. J. Kinsman of Victoria	Open Obedience Trial B. (Males).
	Mrs. B. J. Casserly of Victoria	Utility Obedience Trial (Bitches).
Sun. 22nd Sept.	R. D. Cave	K.C.C. Guineas Consolation Stake and Final.
Mon. 23rd Sept.	Mrs. Judy de Casembroot Len Carey	(a) Deerhounds, Foxhounds, Whippets. (b) Collies, Dobermanns.
	R. D. Cave	(c) Australian Silky Terriers, Australian Terriers.
	Mrs. J. Kinsman	Restricted Novice Obedience Trial (Males).
	Mrs. B. J. Casserly	Open Obedience Trial A. (Bitches).
Tues. 24th Sept.	Mrs. Judy de Casembroot	(a) Borzois, British Bulldogs, French Bulldogs, Keeshonds, Schipperkes, Schnauzers, Schnauzers (Miniature), English Springer Spaniels, German Shorthaired Pointers, Golden Retrievers.
	Len Carey	(b) Pugs, Bull Terriers, Kerry Blue Terriers, West Highland White Terriers.
	R. D. Cave	(c) Border Collies, Australian Cattle Dogs, Australian Kelpies.
	Mrs. J. Kinsman	Utility Obedience Trial (Males).
	Mrs. B. J. Casserly	Open Obedience Trial B. (Bitches).
Wed. 25th Sept.	Mrs. Judy de Casembroot	(a) Basenjis, Bloodhounds, Elkhounds, Greyhounds, Salukis, Boston Terriers, Bullmastiffs, Chow Chows, Great Danes, Samoyeds.
	Len Carey	(b) Shetland Sheepdogs, Italian Greyhounds, Japanese, King Charles Spaniels, Maltese, Miniature Pinschers, Pomerians.
Thurs. 26th Sept.	Mrs. Judy de Casembroot	(a) Dachshunds (Wire Haired), Dachshunds Miniature (Wire Haired), Dachshunds (Smooth Haired), Dachshunds Miniature (Smooth Haired), Dachshunds (Long Haired), Dachshunds Miniature (Long Haired).
	Len Carey	(b) Chihuahuas (Long Coat), Chihuahuas (Smooth Coat), Papillons, Yorkshire Terriers, Bedlington Terriers, Irish Terriers, Lakeland Terriers, Skye Terriers, Staffordshire Bull Terriers, Welsh Terriers, Pointers.
	Mrs. J. Kinsman	Open Obedience Trial A. (Males).
	Mrs. B. J. Casserly	Restricted Novice Obedience Trial (Bitches).
Fri. 27th Sept.	Mrs. Judy de Casembroot	(a) Afghan Hounds, Basset Hounds, Pyrenean Mountain Dogs, Rottweilers, Shih Tzus, Tibetan Apsos, Gordon Setters, Retrievers (Curly Coated), Irish Water Spaniels.
	Len Carey	(b) Welsh Corgis (Pembroke), Welsh Corgis (Cardigan).
Sat. 28th Sept.	Len Carey	Specials, Group 1 (Toys), Group 2 (Sporting Terriers), Group 5 (Working Dogs).
	Mrs. Judy de Casembroot	Specials, Group 3 (Gundogs), Group 4 (Hounds), Group 6 (Non Sporting), Best Puppy, Best Exhibit, Best Opposite Sex in Show.

Steward in Chief: L. S. K. Cunningham.
Deputy Steward in Chief: J. G. W. Head.
Obedience Trial Stewards: R. R. Bridgford, G. R. Cabena, E. H. Paxman.
STEWARDS: F. R. Ahern, R. R. Bridgford, W. H. Brilliant, J. G. Brown, N. A. Butler, N. F. Coles, A. Lynton Crouch, Alan S. Crouch, W. D. Crowley, W. J. Dalziel, E. Drinkwater, G. Edwards, G. S. Gough, P. J. Hardy, A. Laidler, F. A. Longmore, R. C. Mashford, W. J. Massey, L. Matthew, C. E. Milward, R. R. Mitchell, S. Stewart, C. Trollope, D. White.

DOGS

Checking of Exhibit Numbers—8 a.m. to 9 a.m. each day, except Sunday, 22nd September, which will be from 1.30 p.m. to 2 p.m.

Judging commences promptly at 9 a.m. each day, except Sunday, 22nd September, when judging commences at 2 p.m.

The Show opens at 9 a.m. each day and closes at 5 p.m. on Thursday, 19th September; 9 p.m., Friday, 20th September, to Friday, 27th September; 6 p.m., Saturday, 28th September; Sunday, 22nd September, 2 p.m. to 6 p.m.

EXHIBITORS WHO REQUIRE TO LEAVE THE SHOW BEFORE THE CLOSING TIME OF 9 P.M. ARE REQUESTED NOT TO MAKE AN ENTRY.

PRIZES

First, Second and Third prize cards in each Class at the discretion of the Judge.

Inscribed Sashes for each Challenge Winner and R.A.S. of Vic. Trophy Spoon for each Class Winner.

Ribbons will be issued in the judging rings as an indication to the spectators of the Judges' awards—blue for first, red for second and white for third and in addition a yellow for fourth and a green for fifth ribbon will be awarded where there are at least ten dogs exhibited in the class.

WITHDRAWAL OF ENTRY.—Every animal entered must be exhibited unless a certificate, signed by the owner, is lodged with the Society prior to the date of the Show, stating that the animal is unable to compete on one of the following grounds:

(i) The animal has died.

(ii) The animal is unfit for exhibition due to injury or disease.

(iii) The animal has become ineligible for the class entered.

(iv) Some other cause which the Council or Secretary of the Society considers reasonable.

Failure to comply with this rule renders the owner or entrant liable to a fine of not more than $10 for every animal not exhibited, and in addition the Council may debar the owner or exhibitor from taking part in any further exhibition conducted by the Society.

Kennel Control Council Challenge Certificates, with Inscribed Blue Sashes with Medallions, are offered at this Show, one for each sex of every breed, at the discretion of the Judge. On application to and confirmation by the Kennel Control Council, any dog which wins not fewer than four Challenge Certificates, under not fewer than four different Judges at different Shows, and gains a total of 100 points shall, on approval being obtained from the K.C.C., be known as an Australian Champion (Aust. Ch.).

Points shall be allotted as follows:—

(a) Challenge Certificate winner (males)—5 points plus one point for each dog exhibited for the breed; (b) Challenge Certificate winner (females)—5 points plus one point for each bitch exhibited for the breed; (c) Each winner in the six recognised Groups—5 points, plus one point for each dog and bitch exhibited for the Group; (d) Best in Show—25 points. The points under (a), (b), (c) and (d) shall not accumulate and shall in no case exceed 25 points at any one Show.

Group 1, Toys; Group 2, Sporting Terriers; Group 3, Gundogs; Group 4, Hounds; Group 5, Working Dogs; Group 6, Non-Sporting.

The Judges are empowered and are instructed not to award any prize to any animal which they consider is not of sufficient merit.

ONLY WINS UP TO AND INCLUDING THE DAY BEFORE ENTRIES CLOSE SHALL COUNT.

EXHIBITS BENCHED AT SHOW.—All exhibits must be benched whilst being exhibited. Times of benching are listed under Judging Arrangements, Etc. **Intending exhibitors are warned not to make an entry unless they are prepared strictly to observe this condition.**

REMOVAL OF EXHIBITS.—Exhibits may be removed from the Show after it closes.

BENCHING.—Only exhibits in the one ownership will be benched together and different breeds or variety of breeds although owned by the same exhibitor will not be benched together.

As straw is not provided, exhibitors are advised to provide suitable bench rugs for their exhibits.

Every dog must be provided with a suitable collar and chain or a lead, but they must be benched with chains of metal. No cages may be used for dogs other than those provided or approved by the Society, and nothing which will affect the view of the public may be added to the cages. Not more than one exhibit may occupy any one bench or cage. A dog may not be so placed on the bench or in a cage as to be away from the view of the public. The position of exhibit numbers on benches or cages may not be altered.

UNDER NO CIRCUMSTANCES ARE EXHIBITORS PERMITTED TO SIT ON THE BENCHES.

Folding seats are on hire in the Dog Pavilion at 20 cents per day.

EXHIBIT NUMBERS.—These will be posted to exhibitors before the Show. When dogs are being judged the handler must wear the exhibit number of only the dog being handled.

CHECKING OF EXHIBITS.—No dog will be admitted to the Show unless its exhibit number is stamped and this will take place between 8 a.m. and 9 a.m. each day unless otherwise stated.

DOGS—SPECIAL PRIZES

JUDGING.—Judging will commence punctually at 9 a.m. on each day except on Sunday, 22nd September, when judging commences at 2 p.m. **In the case of Special Prizes in which Challenge Certificate winners from each breed are required to meet, the awards will be made on the last day of the Show.**

In view of the need to expedite judging, exhibitors will be held wholly responsible for having their dogs in the judging rings immediately they are required for judging. After the Judge's Steward has given word to the Judge to proceed with the judging of a competition, no other exhibit may enter the judging ring until after that competition has been completed. Exhibits which are not brought promptly to the rings when called, and exhibits, the owners or handlers of which omit to obey the orders of the Stewards, or are wearing more than one exhibit number, may be refused admission to the rings.

EXERCISING EXHIBITS.—Exhibits may be exercised during the luncheon and tea adjournments.

Dogs must not be allowed off leads at any time whilst on the Show Grounds; neither will they be permitted on the lawns nor near the flower beds.

Except as stated herein, no exhibit may be absent from its bench unless for the purpose of being judged.

DISPLAY OF ADVERTISING.—Exhibitors will be permitted to display approved advertising material on the benches and cages allotted their exhibits. The display must be executed attractively, not in handwriting, and shall be removed promptly if deemed undesirable. It shall not go beyond the following: (1) A space not exceeding 2 ft. wide by 8 in. deep at the back of the bench; (2) The name, address and telephone number of the Kennel or exhibitor, or both; (3) The name of the exhibit; (4) A stud card stating the name of the exhibit, pedigree and stud fee; (5) Suitable words offering dogs and/or puppies for sale, but not actually naming any dog or puppy which is not exhibited, and not quoting any prices; (6) A photograph of the dog exhibited; (7) General decorative material other than announcements; (8) **A statement of wins at other fixtures and prize cards or ribbons won at other fixtures shall not be permitted.**

OWNER'S RISK.—The Society will be most anxious for the care and safety of dogs sent for exhibition, or any other property entrusted to it, but it must be understood distinctly by exhibitors, and all other persons, that the Society will not be responsible for the loss, detention of or damage to any dog or other property, whether arising from accident, or other cause whatever, or from any act or omission of itself, its officers, agents, servants, or others.

Unless authorised by the Society no live stock will be permitted to enter the Grounds other than those entered for exhibition.

DEFINITION OF CLASSES

PUPPY.—For dogs of six and not exceeding twelve months of age.

JUNIOR.—For dogs of six and not exceeding eighteen months of age.

INTERMEDIATE.—For dogs over eighteen months of age and not exceeding thirty-six months of age.

GRADUATE.—For dogs six months of age or over which have not won a Challenge Certificate.

LIMIT.—For dogs over twelve months of age which are not Champions.

OPEN.—For all dogs six months of age or over and of a breed or variety recognised by the Australian National Kennel Council. If confined to a breed or variety, for all dogs of that breed or variety. The word "variety" shall be taken as referring to the pure-breed varieties, for which a separate register is kept by the K.C.C. at the date of the exhibition at which the Classes are offered.

NOTE.—The age of all dogs shall be computed from the date of their birth to the first day on which the breed is exhibited at the exhibition.

Wins at Parades shall count at subsequent Parades only, but wins at Shows shall count at subsequent Parades and Shows. Only wins up to and including the day before entries close shall count.

SPECIAL PRIZES

FOR CLASSES AND CHALLENGE CERTIFICATE WINNERS

All Trophies other than Spoons, Plaques, Medallions, Tankards or Sashes are guaranteed to be valued at not less than $3 each. Only First Prize winners and, where applicable, Challenge Certificate winners will receive Special Prizes.

Dogs must be entered in Classes for which trophies are offered. Trophies for which Challenge Certificate winners are required to meet are listed under the heading GENERAL SPECIALS at back of this Section. R.A.S. of Vic. Inscribed Sashes with Medallions will be awarded to each Challenge Certificate winner and R.A.S. of Vic. Trophy Spoons will be awarded to each class winner.

AFGHAN HOUNDS

1. Puppy Dog—Mr. and Mrs. N. J. Langdon, Trophy.
2. Junior Dog—Shaaltarah Kennels, Trophy.
3. Open Dog—Qandhar Kennels, Trophy.
4. Best Dog—Afghan Hound Club, Inscribed Sash.
5. Puppy Bitch—Mr. and Mrs. N. J. Langdon, Trophy.
6. Junior Bitch—Shaaltarah Kennels, Trophy.
7. Open Bitch—Qandhar Kennels, Trophy.
8. Best Bitch—Afghan Hound Club, Inscribed Sash.

AIREDALE TERRIERS

Airedale Terrier Club Special Prizes for:—

9. Puppy Dog—Trophy.
10. Junior Dog—Trophy.
11. Intermediate Dog—Trophy.
12. Open Dog—Trophy.
13. Best Dog—Inscribed Sash.
14. Puppy Bitch—Trophy.
15. Junior Bitch—Trophy.
16. Intermediate Bitch—Trophy.
17. Open Bitch—Trophy.
18. Best Bitch—Inscribed Sash.

SPECIAL PRIZES

AUSTRALIAN KELPIES

19. Puppy Dog—Mrs. C. T. Higgins, Trophy.
20. Puppy Bitch—Mrs. C. T. Higgins, Trophy.

AUSTRALIAN SILKY TERRIERS

21. Puppy Dog—Mr. and Mrs. D. O'Loghlan, Trophy.
22. Junior Dog—Mr. and Mrs. A. Miles, Trophy.
23. Intermediate Dog—Mrs. K. McGregor, Trophy.
24. Open Dog—Tamworth Kennels, Trophy.
25. Puppy Bitch—Mr. and Mrs. W. Berry, Trophy.
26. Junior Bitch—Mrs. F. Dyson, Trophy.
27. Intermediate Bitch—Mr. & Mrs. D. Blewett, Trophy.
28. Open Bitch—Mrs. A. Hodge, Trophy.

AUSTRALIAN TERRIERS

29a. Puppy Dog—Mrs. N. Milton Fox (U.S.A.) and Mrs. P. Connor, Trophy.
29b. Puppy Dog—Aust. Terrier Club, Club Spoon.
30. Best Dog—Aust. Terrier Club, Inscribed Sash.
31a. Puppy Bitch—Taggalong Kennels (N.S.W.), Trophy.
31b. Puppy Bitch—Seven Oaks Kennels, Trophy.
31c. Puppy Bitch—Mrs. N. Milton Fox (U.S.A.) and Mrs. P. Connor, Trophy.
32. Junior Bitch—Redberry and Tarminga Kennels, Trophy.
33a. Best Bitch—Blue Self Trophy donated by Tinee Town Kennels.
33b. Best Bitch—Aust. Terrier Club, Inscribed Sash.

BASSET HOUNDS

34. Best Dog—Ch. Lyndhaze Legionnaire Memorial Trophy donated by Lyndhaze Kennels.
35. Best Bitch—Ch. Carillon Empress Memorial Trophy donated by Lyndhaze Kennels.

BEAGLES

36. Puppy Dog—Beagle Club, Club Spoon.
37. Best Dog—Beagle Club, Inscribed Sash.
38. Puppy Bitch—Beagle Club, Club Spoon.
39. Best Bitch—Beagle Club, Inscribed Sash.

BORZOIS

Borzoi Club Special Prizes for:—

40. Puppy Dog—Trophy.
41. Junior Dog—Trophy.
42. Intermediate Dog—Trophy.
43. Open Dog—Trophy.
44. Best Dog—Inscribed Sash.
45. Puppy Bitch—Trophy.
46. Junior Bitch—Trophy.
47. Intermediate Bitch—Trophy.
48. Open Bitch—Trophy. NO AWARD
49. Best Bitch—Inscribed Sash.

BOXERS

Boxer Association, Special Prizes for:—

50. Puppy Dog—Trophy.
51. Junior Dog—Trophy.
52. Intermediate Dog—Trophy.
53. Graduate Dog—Trophy. NO AWARD.
54. Limit Dog—Trophy.
55. Open Dog—Trophy.
56a. Best Dog—Inscribed Sash.
56b. Best Dog—Trophy.
57. Puppy Bitch—Trophy.
58. Junior Bitch—Trophy.
59. Intermediate Bitch—Trophy.
60. Graduate Bitch—Trophy.
61. Limit Bitch—Trophy.
62. Open Bitch—Trophy.
63a. Best Bitch—Inscribed Sash.
63b. Best Bitch, Trophy.

BRITISH BULLDOGS

64a Puppy Dog—The Ch. Rosden Rascal Memorial Trophy.
64b. Puppy Dog—Democrat Kennels, Trophy.
65. Junior Dog—Democrat Kennels, Trophy.
66a. Intermediate Dog—Democrat Kennels, Trophy.
66b. Intermediate Dog—The Ch. Bulli Sweet William Memorial Trophy.
67. Best Dog—British Bulldog Club, Inscribed Sash.
68. Puppy Bitch—Democrat Gurgles Memorial Trophy.
69. Junior Bitch—Democrat Kennels Trophy.
70. Intermediate Bitch—Democrat Little Girl Memorial Trophy.
71. Best Bitch—British Bulldog Club, Inscribed Sash.

BULLMASTIFFS

72. Junior Dog—Mr. and Mrs. E. F. Bartosy, Trophy.
73. Intermediate Dog—Mr. and Mrs. R. A. Upton, Trophy.
74. Best Dog—Bullmastiff Club, Trophy.
75. Junior Bitch—Mr. and Mrs. E. F. Bartosy, Trophy.
76. Intermediate Bitch—Bisonte Kennels, Trophy.
77. Best Bitch—Bullmastiff Club, Trophy.

CHIHUAHUAS (LONG COAT)

Chihuahua Club of Vic., Special Prizes for:—

78. Puppy Dog—Trophy.
79a. Best Dog—Inscribed Sash.
79b. Best Dog—Club Spoon.
80. Puppy Bitch—Trophy.
81a. Best Bitch—Inscribed Sash.
81b. Best Bitch—Club Spoon.

CHIHUAHUAS (SMOOTH COAT)

Chihuahua Club of Vic., Special Prizes for:—

82. Puppy Dog—Trophy.
83a. Best Dog—Inscribed Sash.
83b. Best Dog—Club Spoon.
84. Puppy Bitch—Trophy.
85a. Best Bitch—Inscribed Sash.
85b. Best Bitch—Club Spoon.

COCKER SPANIELS

Cocker Spaniel Club of Vic., Special Prizes for:—

86. Puppy Dog—Medallion.
87. Best Dog—Inscribed Sash.
88. Puppy Bitch—Medallion.
89. Best Bitch—Inscribed Sash.

COLLIES

Collie Club of Vic., Special Prizes for:—

90. Puppy Dog—Trophy.
91. Best Dog—Trophy.
92. Puppy Bitch—Trophy.
93. Best Bitch—Trophy.

DACHSHUNDS

Dachshund Club, Inscribed Sashes for:—

(LONG-HAIRED)

94 Best Dog.
95 Best Bitch

SPECIAL PRIZES

MINIATURE (LONG-HAIRED)

1491 – 96. Best Dog.
1462 – 97. Best Bitch.

(SMOOTH-HAIRED)

1633 – 98. Best Dog.
1630 – 99. Best Bitch.

MINIATURE (SMOOTH-HAIRED)

100. Best Dog.
1700 – 101. Best Bitch.

(WIRE-HAIRED)

1706 – 102. Best Dog.
1703 – 103. Best Bitch.

MINIATURE (WIRE-HAIRED)

104. Best Dog.
1710 – 105. Best Bitch.

DALMATIANS

Dalmation Club of Vic., Special Prizes for:—
1717 – 106. Puppy Dog—Club Spoon.
1714 – 107. Best Dog—Inscribed Sash.
1724 – 108. Puppy Bitch—Club Spoon.
1727 – 109. Best Bitch—Inscribed Sash.

DOBERMANNS

Dobermann Club, Special Prizes for:—
189 – 110. Puppy Dog—Trophy.
1882 – 111. Junior Dog—Trophy.
1914 – 112. Intermediate Dog—Trophy.
1880 – 113. Graduate Dog—Trophy.
1877 – 114. Limit Dog—Trophy.
115. Open Dog—Trophy. – 1798
116a. Best Dog—Trophy.
116b. Best Dog—Inscribed Sash.
1875 – 117. Puppy Bitch—Trophy.
118. Junior Bitch—Trophy.
1850 – 119. Intermediate Bitch—Trophy.
1861 – 120. Graduate Bitch—Trophy.
121. Limit Bitch—Trophy. – 1899
1885 – 122. Open Bitch—Trophy.
1855 – 123a. Best Bitch—Trophy.
123b. Best Bitch—Inscribed Sash.

ENGLISH SETTERS

1930 – 124. Junior Dog—William Reid Memorial Trophy donated by W. Good.
1925 – 125. Best Dog—English Setter Assoc., Inscribed Sash.
1945 – 126. Junior Bitch—W. Good, Trophy.
1946 – 127. Best Bitch—English Setter Assoc., Inscribed Sash.

ENGLISH SPRINGER SPANIELS

1968 – 128. Junior Dog—Simonvale Kennels, Trophy.
129. Junior Bitch—Simonvale Kennels, Trophy.

FOX TERRIERS (SMOOTH)

Fox Terrier Club of Vic., Inscribed Sash for:—
2036 – 130. Best Dog.
2022 – 131. Best Bitch.

FOX TERRIERS (WIRE)

2075 – 132. Puppy Dog—Wire Fox Terrier Club, Trophy.
2067 – 133. Junior Dog—Miss J. Henty, Trophy.
2073 – 134a. Best Dog—Fox Terrier Club of Vic., Inscribed Sash.
~~2063~~ – 134b. Best Dog—Wire Fox Terrier Club, Inscribed Sash.
2063 – 135. Puppy Bitch—Wire Fox Terrier Club, Trophy.
2070 – 136. Junior Bitch—Miss J. Henty, Trophy.
2069 – 137a. Best Bitch—Fox Terrier Club of Vic., Inscribed Sash.
137b. Best Bitch—Wire Fox Terrier Club, Inscribed Sash.

GERMAN SHEPHERD DOGS

2204 – 138. Best Dog—Raewyn Kennels, Inscribed Sash.
2235 – 139. Best Bitch—Raewyn Kennels, Inscribed Sash.

GERMAN SHORTHAIRED POINTERS

2259 – 140. Puppy Dog—Linstan Kennels, Trophy.
2268 – 141. Puppy Bitch—Linstan Kennels, Trophy.

GREAT DANES

Great Dane Club of Vic., Inscribed Tankards for:—
2343 – 142. Puppy Dog.
2351 – 143. Junior Dog.
2357 – 144. Intermediate Dog.
145. Open Dog.
2375 – 146. Best Dog—Inscribed Sash.
2344 – 147. Puppy Bitch.
2373 – 148. Junior Bitch.
2362 – 149. Intermediate Bitch.
2348 – 150. Open Bitch.
151. Best Bitch—Inscribed Sash.

IRISH SETTERS

Irish Setter Club, Special Prizes for:—
2421 – 152. Puppy Dog—Trophy.
153. Junior Dog—Trophy.
2403 – 154. Intermediate Dog—Trophy.
2446 – 155. Open Dog—Trophy.
156. Best Dog—Inscribed Sash.
2434 – 157. Puppy Bitch—Trophy.
2432 – 158. Junior Bitch—Trophy.
2425 – 159. Intermediate Bitch—Trophy.
2441 – 160. Open Bitch—Trophy.
2425 – 161. Best Bitch—Inscribed Sash.

LABRADOR RETRIEVERS

Labrador Retriever Club, Special Prizes for:—
2568 – 162. Puppy Dog—Trophy.
2709 – 163. Junior Dog—Trophy.
2698 – 164. Intermediate Dog—Trophy.
2685 – 165. Graduate Dog—Trophy.
2595 – 166. Limit Dog—Trophy.
167. Open Dog—Trophy. – 2518
168a. Best Dog—Inscribed Sash.
168b. Best Dog—Barastoc Products, Trophy.
2619 – 169. Puppy Bitch—Trophy. – 2619
170. Junior Bitch—Trophy. – 2693
2698 – 171. Intermediate Bitch—Trophy.
172. Graduate Bitch—Trophy. – 2643
173. Limit Bitch—Trophy.
2582 – 174. Open Bitch—Trophy.
175a. Best Bitch—Inscribed Sash.
2519 – 175b. Best Bitch—Barastoc Products, Trophy.

LAKELAND TERRIERS

Nellie Kelly Passion Fruit Nurseries, Inscribed Sashes for:—
2739 – 176. Best Dog. 2739
2758 – 177. Best Bitch.

MALTESE

178. Best Dog—Mrs. J. L. Williams, Inscribed Sash. – 2773
179. Best Bitch—Mrs. G. Pamment, Inscribed Sash. – 2753

PEKINGESE

180a. Puppy Dog—F. Pateman, Trophy. – 2934
180b. Puppy Dog—Pekingese Club, Trophy. ~~2926~~
181. Intermediate Dog—Mrs. G. Pateman, Trophy. 2926
182. Graduate Dog—Mrs. J. Van Hoorn, Trophy. – 2881

SPECIAL PRIZES

183. Limit Dog—Mr. and Mrs. L. Harvey, Trophy.
184. Open Dog—Mrs. D. Anderson, Trophy.
185. Best Dog—Pekingese Club, Inscribed Sash.
186. Puppy Bitch—Pekingese Club, Trophy.
187. Intermediate Bitch—Mrs. G. Pateman, Trophy.
188. Limit Bitch—Mr. and Mrs. L. Harvey, Trophy.
189. Open Bitch—Mr. & Mrs. J. Davies, Trophy.
190. Best Bitch—Pekingese Club, Inscribed Sash.

POINTER

191. Best Dog—Miss L. Hunter, Inscribed Sash.

POODLES (STANDARD)

Poodle Club Inscribed Sashes for:—
192. Best Dog.
193. Best Bitch.

POODLES (MINIATURE UNDER 15 INCHES)

194a. Best Dog—Poodle Club, Inscribed Sash.
194b. Best Dog—Raewyn Kennels, Inscribed Sash.
195a. Best Bitch—Poodle Club, Inscribed Sash.
195b. Best Bitch—Raewyn Kennels, Inscribed Sash.

POODLES (TOY UNDER 11 INCHES)

Poodle Club, Inscribed Sashes for:—
196. Best Dog.
197. Best Bitch.

PUGS

Pug Club of Vic., Special Prizes for:—
198. Puppy Dog—Trophy.
199. Junior Dog—Trophy.
200. Intermediate Dog—Trophy.
201. Graduate Dog—Trophy.
202. Limit Dog—Trophy.
203. Open Dog—Trophy.
204. Puppy Bitch—Trophy.
205. Junior Bitch—Trophy.
206. Intermediate Bitch—Trophy.
207. Graduate Bitch—Trophy.
208. Limit Bitch—Trophy.
209. Open Bitch—Trophy.

SAMOYEDS

Samoyed Club of Vic., Special Prizes for:—
210. Puppy Dog—Trophy Spoon.
211. Junior Dog—Trophy Spoon.
212. Intermediate Dog—Trophy Spoon.
213. Graduate Dog—Trophy Spoon.
214. Limit Dog—Trophy Spoon.
215. Open Dog—Trophy Spoon.
216. Best Dog—Inscribed Sash.
217. Puppy Bitch—Trophy Spoon.
218. Junior Bitch—Trophy Spoon.
219. Intermediate Bitch—Trophy Spoon.
220. Graduate Bitch—Trophy Spoon.
221. Limit Bitch—Trophy Spoon.
222. Open Bitch—Trophy Spoon.
223. Best Bitch—Inscribed Sash.

SCHIPPERKES

224. Best Dog—Lady Coles, Inscribed Sash.
225. Best Bitch—Lady Coles, Inscribed Sash.

SCHNAUZERS

Schnauzer Club, Tankards for:—
226. Puppy Dog.
227. Puppy Bitch.

SCHNAUZERS (MINIATURE)

Schnauzer Club, Tankards for:—
228. Puppy Dog.
229. Puppy Bitch.

SCOTTISH TERRIERS

Scottish Terrier Club, Special Prizes for:—
230. Puppy Dog—Trophy.
231. Best Dog—Inscribed Sash.
232. Puppy Bitch—Trophy.
233. Best Bitch—Inscribed Sash.

SHETLAND SHEEPDOGS

Shetland Sheepdog Club, Special Prizes for:—
234. Puppy Dog—Medallion.
235. Junior Dog—Medallion.
236. Intermediate Dog—Medallion.
237. Graduate Dog—Medallion.
238. Limit Dog—Medallion.
239. Open Dog—Medallion.
240. Best Dog—Toonieglen Kennels, Inscribed Sash.
241. Puppy Bitch—Medallion.
242. Junior Bitch—Medallion.
243. Intermediate Bitch—Medallion.
244. Graduate Bitch—Medallion.
245. Limit Bitch—Medallion.
246. Open Bitch—Medallion.
247. Best Bitch—Kitimat, Inscribed Sash.

SHIH TZUS

248. Puppy Dog—Mr. & Mrs. Boyce, Trophy.
249. Junior Dog—Mr. & Mrs. Day, Trophy.
250. Intermediate Dog—Mr. & Mrs. W. Burnell, Trophy.
251. Open Dog—Mr. and Mrs. L. Reeves, Trophy.
252. Best Dog—Shih Tzu Club, Trophy.
253. Puppy Bitch—Mr. and Mrs. K. Poke, Trophy.
254. Junior Bitch—Mr. and Mrs. J. Gaspero, Trophy.
255. Intermediate Bitch—Mrs. E. Rivers, Trophy.
256. Open Bitch—P. Cater, Trophy.
257. Best Bitch—Shih Tzu Club, Trophy.

WELSH CORGIS (PEMBROKE)

Welsh Corgi Club, Trophies for:—
258. Puppy Dog.
259. Junior Dog.
260. Intermediate Dog.
261. Puppy Bitch.
262. Junior Bitch.
263. Intermediate Bitch.

K.C.C. GUINEAS DAY

SUNDAY, 22nd SEPTEMBER, 1968

SPECIAL CLASSES ALL BREEDS

To be exhibited on Sunday, 22nd September, from 2 p.m. to 6 p.m. Judging commences 2 p.m.

For details of pedigrees see Index under Breed Headings.

THE K.C.C. GUINEAS FINAL AND CONSOLATION STAKE

List of entries in Classes 21 and 22 are listed at the end of this Section immediately after General Specials Trophies.

BREEDS

AFGHAN HOUNDS

ALACHIN KENNELS, Lot 52 Coleman Rd., Boronia, 3155.
1 BARANGOOLA KADIR RA (d), w 10/8/66, br A. S. Rayner, s Ahmed Kadir of Kazah (imp. N.Z.), d Khressen Mantissa (Class 3).

ASHER, Mrs. K. M., 32 Bond St., Clayton, 3168.
2 GAELZAFFS CHYAKANA (d), w 5/12/67, br Gaelzaffs Kennels, s Ch. Zaukera Sharif (S), d Krishna Akada (Class 1).

ATCHESON, Miss F., 37 Whitmuir Rd., Bentleigh, 3204.
3 KEIFAYS KALA SARKARI (d), w 25/7/67, br Mrs. F. Cordingley, s Ch. Marsula Shahbenn Simon (S), d Ishkabaa Endora (Class 2).

BAKER, Mr. & Mrs. A. K., 48 George St., Ashwood, 3147.
4 SHAALTARAH XHAZNEVID (d), w 24/12/67, br Shaaltarah Kennels, s Ch. Chandhara Tardis Arrakesh (imp. U.K.), d Ch. Horningsea Kishta (imp. U.K.) (Class 1).

BAMFORD, Mr. & Mrs. K., 10 Thorn St., Cal Gully, Eaglehawk, 3556.
5 JORDAAN TAJ MAHAL (b), w 20/3/67, br Miss N. Luikens, s Ch. Prince Ku Manhatt of Shanshu (imp. U.K.), d Jordaan El Tazgam (Class 9).
6 JORDAAN SHAZADA (b), w 24/9/66, br Miss N. Luikens, s Ch. Prince Ku Manhatt of Shanshu (imp. U.K.), d Ch. Jordaan Shalisha (Class 11).

BARLOW, C. M., 10 Aberdeen Cr., Brahama Lodge, S.A., 5109.
7 CH. ZAUKERA SHAHZENE (S) (b), w 31/7/65, s Eng. & Aust. Ch. Mazari of Carloway (imp. U.K.), d Ch. Mazarisher Ayishka (Class 12).

BEVERIDGE, B. & Mrs. P., Box 121, P.O. Sunbury, 3429.
8 FERMOY DESERT WIND (S) (d), w 5/10/67, br D. J. K. Roche, s Eng. & Aust. Ch. Mazari of Carloway (imp. U.K.), d Khinjan Atara (imp. U.K.) (Class 1).
9 SFORZY SHARI FAYIDA (N) (b), w 13/2/68, br P. Mulhall, s Ch. Eltazzi Jabbabirah, d Sforzy Habibia (Class 7).
10 AACARSHA ALTAIJA BABA (b), w 19/12/66, s Ch. Chandari of Kazah (imp. N.Z.), d Amarsan Kara (S) (Class 9, 22).
11 AACARSHA ARITHEA (b), w 19/12/66, s Ch. Chandari of Kazah (imp. N.Z.), d Amarsan Kara (S) (Class 11, 22).
12 CH. ZAUKERA TAMARA (S) (b), w 31/7/65, br C. M. Barlow, s Eng. & Aust. Ch. Mazari of Carloway (imp. U.K.), d Ch. Mazarisher Ayishka (Class 12).

BIRZE, Mrs. I., 4 Lochiel Ave., Campbelltown, S.A., 5074.
13 CH. ZARRANI EL FARSI (S) (d), w 29/3/66, s Eng. & Aust. Ch. Waliwog of Carloway (imp. U.K.), d Eltazzi Rani Chamba (T) (Class 3).
14 ZARRANI EL AZZAN (S) (d), w 29/3/66, s Eng. & Aust. Ch. Waliwog of Carloway (imp. U.K.), d Eltazzi Rani Chamba (T) (Class 6).

BRINKWORTH, Miss J., 6 Mooltan Ave., Largs Bay, S.A., 5016.
15 KEIFAYS SCARAMOUCHE (d), w 25/7/67, br Mrs. F. Cordingley, s Ch. Marsula Shahbenn Simon (S), d Ishkabaa Endora (Class 2, 4, 5, 6).

BROWN, Miss C., 1 Barry St., Brunswick, 3056.
16 JORDAAN EL SHAMAH (b), w 20/2/68, br Miss N. Luikens, s Ch. Prince Ku Manhatt of Shanshu (imp. U.K.), d Jordaan Khalifah (Class 7).

BROWN, Miss M., & R. Mills, 19 Thomson St., Maidstone, 3012.
17 AACARSHA SUBASH BAHADA (d), w 8/2/68, br B. & Mrs. P. Beveridge, s Krishna Al Hussien, d Amarsan Kara (S) (Class 1).

BROWN, Miss P., 6 Greenham St., Maidstone, 3012.
18 NARELLAN SHIKARI (b), w 8/7/67, br Narellan Kennels, s Ch. Marsula Shahbenn Simon (S), d Keifays Bathsheba (Class 8).

BUHAGAIR, G., 402 Malabar Rd., Maroubra, N.S.W., 2035.
19 CH. ZAMALEK KARIM (N) (d), w 5/11/65, s Ch. Monash Bongo Bongo, d Bankstream Farida Amira (Class 3).

BYFORD, Mr. & Mrs. R., 18 Kenner St., Elizabeth Downs, S.A., 5113.
20 FERMOY TANTALUS (S) (d), w 19/11/67, br D. J. K. Roche, s Eng. & Aust. Ch. Mazari of Carloway (imp. U.K.), d Pooghan Miss O'Hara (imp. U.K.) (Class 1).
21 GAELZAFFS CHITRANGADA (b), w 5/12/67, br Gaelzaffs Kennels, s Ch. Zaukera Shariff (S), d Ch. Krishna Akada (Class 7).

CARROLL, D., 15 Kissing Point Rd., Turramurra, N.S.W., 2074.
22 CALAHORRA DON PASQUALI (N) (d), w 29/9/67, br S. A. & Mrs. Slatyer, s Evander of Carloway, d Ch. Emir Awazir Deera (Class 1).

CLARK, H., 98 James St., Dandenong, 3179.
23 LUSBELA YOLAKHARI (d), w 9/3/68, br N. J. Langdon, s Ch. Frankkenn Cheztah Aroz, d Frankkenn Kashmiri (Class 1).
24 PASHTOON ODY SHEBA (b), w 5/8/67, br Mr. & Mrs. K. Ebenwaldner, s Ch. Kingstar Ali Bey (N), d Kushan Sayana (Class 8).
25 ZARAFSHAN NISHTA (b), w 7/12/66, br Dr. & Mrs. F. E. Treloar, s Ch. Chandhara Hashim Yakoub (imp. U.K.), d Mazarisher Nishta (S) (Class 9).

CLARK, Miss S., 66 Leicester Ave., Glen Waverley, 3150.
26 GAELZAFFS CHAKRAVALA (d), w 5/12/67, br Gaelzaffs Kennels, s Ch. Zaukera Sharif (S), d Ch. Krishna Akada (Class 1).

CLHOUD KENNELS, 37 Summit Cr., Glen Waverley, 3150.
27 DIC MARS SMOKEY BLUE CLHOUD (imp. U.S.A.) (d), w 23/5/67, br Mrs. M. Stoll, s Am. Ch. Tajmir Gunsmoke of Mecca, d Cruella Deville (Class 2).

COLLINS, Mrs. J. C., 58 St. Andrews St., Brighton, 3186.
28 JORDAAN AHMEER JEZPAH (d), w 14/3/66, br Miss N. Luikens, s Ch. Prince Ku Manhatt of Shanshu (imp. U.K.), d Jordaan Tahkti Pushku (Class 5).

COLLINS, Mr. & Mrs. J. L., 58 St. Andrews St., Brighton, 3186.
29 SHAALTARAH XOANON TAJ (d), w 24/12/67, br Shaaltarah Kennels, s Ch. Chandhara Tardis Arrakesh (imp. U.K.), d Ch. Horningsea Kishta (imp. U.K.) (Class 1).

CROTTY, Miss H., 25 Sandown Rd., Ascot Vale, 3032.
30 KRISHNA CHAMBA (d), w 12/12/66, br Krishna Kennels, s Elshaba Prince Feisal, d Charikah Chumah (Class 3, 4).

DOUGLAS, Miss H., Lot 15 McGowans Rd., Donvale, 3111.
31 CH. KHRESSEN LASHADI (b), w 27/10/63, br Khressen Kennels, s Krishna Al Hussien, d Jedoti Jazelle (Class 12).
32 AMANULLAH MASADA (b), w 11/3/67, s Zahirshah Zardin, d Ch. Khressen Lashadi (Class 11).

EBENWALDNER, Mr. & Mrs. K., 16 Doy St., Cambellfield Nth., 3061.
33 PASHTOON ODY AZHADI (b), w 5/8/67, s Ch. Kingstar Ali Bey (N), d Kushan Sayana (Class 8).
34 CH. SHAALTARAH FIRISHTA (b), w 26/6/66, br Shaaltarah Kennels, s Ch. Chandhara Tarkhun Khan (imp. U.K.), d Shaaltarah Zita Lia (Class 9, 21).

EGAN, Miss P. M., 5A Forth St., Woollahra, N.S.W., 2025.
35 CH. KINGSTAR ALI BEY (N) (d), w 24/9/62, br Mrs. R. Appleby, s Ch. Hookstone Nadir Shah, d Ch. Eltazzi Cleopatra (T) (Class 6).

EGAN, Miss P. M., & J. St. Leon, 5A Forth St., Woollahra, N.S.W., 2025.
36 CH. ASCENT ALI KARI (N) (b), w 20/10/65, s Ch. Kingstar Ali Bey, d Ascent Velotta (Class 9).
37 ASCENT FARAH BEY (N) (b), w 20/10/65, s Ch. Kingstar Ali Bey, d Ascent Velotta (Class 11).

FLANAGAN, Mrs. E. M., 37 Kellett Gr., Kew, 3101.
38 SHAALTARAH VANILA JINX (b), w 13/1/67, br Shaaltarah Kennels, s Ch. Chandhara Tarkhun Khan (imp. U.K.), d Ch. Horningsea Kishta (imp. U.K.) (Class 9, 11).

AFGHAN HOUNDS

FLANAGAN, I. T., 37 Kellett Gr., Kew, 3101.
39 SHAALTARAH XEN SATYRN (d), w 24/12/67, br Shaaltarah Kennels, s Ch. Chandhara Tardis Arrakesh (imp. U.K.), d Ch. Horningsea Kishta (imp. U.K.) (Class 1).

FREEDMAN, Mrs. P. A., 10 Winton Rd., E. Malvern, 3145.
40 BARUKHZY BAZ CJACJA (b), w 24/7/67, br P. D. Simmons, s Ch. Badin Van De Oranje Manege (imp. Holland), d Jacmar Jauharah (W) (Class 8).

GERMAN, R. W., 27 Josephine St., Oak Park, 3046.
41 MARSULA BENNI SHAH (S) (d), w 3/8/65, br Mrs. C. T. H. Bennett, s Ch. Chandari of Kazah (imp. N.Z.), d Shahzada Dwani (Class 4).

GIBSON, Miss M., 9 Oxford St., Newport, 3015.
42 KRISHNA DILIP KHAN (d), w 6/10/66, br Krishna Kennels, s Ch. Chandhara Hashim Yakoub (imp. U.K.), d Ch. Khanabad Abu Djerbera (imp. U.K.) (Class 3, 21).

GOODING, Mrs. R., Ryans Rd., Umina, N.S.W., 2257.
43 CALAHORRA DON JUAN (N) (d), w 29/9/67, br S. & W. Slatyers, s Evandor of Carloway (imp. U.K.), d Ch. Emir Awazir Deera (Class 1).

GOUDY, Miss L., 13 Yarraford Ave., Alphington, 3078.
44 FERMOY MICARDO (S) (d), w 19/11/67, br D. J. K. Roche, s Eng. & Aust. Ch. Mazari of Carloway (imp. U.K.), d Fooghans Miss Chara (imp. U.K.) (Class 1).

GRAHAM, Mrs. N., 2 Davies St., E. Malvern, 3145.
45 HADJIBAH HAZI RAMADHAN (d), w 11/6/66, br Mrs. B. Owen, s Jedoti Iskashim Khiva, d Eltazzi Rani Zara (T) (Class 4).

GRAHAM, R. J., 70 Princes H'way, Dandenong, 3175.
46 PASHTOON ODY ASMAN (b), w 5/8/67, br Mr. & Mrs. K. Ebenwaldner, s Ch. Kingstar Ali Bey (N), d Kushan Sayana (Class 8).

HARMON, E., 86 Moonah Rd., Wantirna South, 3152.
47 BARUKHZY BAZ CJUHLI (b), w 24/7/67, br P. D. Simmons, s Ch. Badin Van De Oranje Manege (imp. Holland), d Jacmar Jauharah (W) (Class 8).

HARRISON, W. J., Park Rd., Mt. Evelyn, 3796.
48 CH. GAELZAFFS ALI BABA (d), w 23/3/65, br Gaelzaffs Kennels, s Ch. Frankkenn Cheztah Aroz, d Ch. Krishna Akada (Class 6).
49 KHANABAD BLUE FROST (imp. U.K.) (b), w 17/2/67, br Miss M. Niblock, s Khanabad Branwen Sheen Khurram (imp. Spain), d Isfahan Micha of Torpaz (Class 9).

HATCH, R., Box 33, Angaston, S.A., 5353.
50 PINESWIFT SHANGRILA (S) (d), w 21/9/67, br D. J. Kneale, s Ch. Zaukera Shah, d Khandiva Kushka (Class 2).

HEIDER, Miss A., 28 Glasgow Ave., Reservoir, 3073.
51 CH. KAZAH SHAARHILA (b), w 9/8/65, br Mrs. M. Howitt, s Ch. Chandhara Tarkhun Khan (imp. U.K.), d Marcushla of Moonswift (imp. U.K.) (Class 12).

HIBBARD, Mr. & Mrs. B., 31 Warragal Rd., Turramurra, N.S.W., 2074.
52 KHARAN MAHMUD (N) (d), w 24/6/67, br K. Daniel & Mrs. J. White, s Ch. Kabul Remus, d Shahzada Saadia Yakoub (Class 2).

HILLMAN, Mr. & Mrs. N. J., 20 Greville Rd., Rosanna, 3084.
53 SHAALTARAH YASMIN (b), w 16/4/67, br Shaaltarah Kennels, s Ch. Chandhara Tarkhun Khan (imp. U.K.), d Abdillya Sharbeena (Class 8, 22).

HONEYBALL, D. R., Mountain H'way, Wantirna, 3152.
54 ISMAILRUD ZABU (Q) (d), w 16/2/67, br B. J. & I. M. Van Bruggen, s Ch. Chandhara Shimal Singh (imp. U.K.), d Furbari Julieka (Class 4, 5).

HOZACK, V. M., "Idle Acres", Wrights Rd., Castle Hill, N.S.W., 2154.
55 BREDENA ARABI PASHTU (N) (b), w 15/2/68, s Ch. Emir Barwala, d Zamalek Nazolee (Class 7).
56 CALAHORRA BARCAROLLE (N) (b), w 17/1/67, br Mr. & Mrs. S. Slatyer, s Ch. Emir Barwala, d Eltazzi Jauzar (Class 9).

JACKSON, Mr. & Mrs. J., P.O. Yarrambat, 3091.
57 SPEEWAH GAZA LADRA (b), w 12/8/67, s Ch. Krishna Abednego, d Jordaan Caprice Zelda (Class 8).

JEFFREYS, Miss D., 846 Pascoe Vale Rd., Glenroy, 3046.
58 SHAALTARAH CINMON JINX (d), w 13/1/67, br Shaaltarah Kennels, s Ch. Chandhara Tarkhun Khan (imp. U.K.), d Ch. Horningsea Kishta (imp. U.K.) (Class 5).

JENTSCH, Miss B., 2 Burleigh St., Cumberland Park, S.A., 5041.
59 FERMOY VANITY FAIR (S) (b), w 5/10/67, br D. J. K. Roche, s Eng. & Aust. Ch. Mazari of Carloway (imp. U.K.), d Khinjan Atara (imp. U.K.) (Class 7).

KARRAN, Mr. & Mrs. U. N., 35 Kerr St., Blackburn, 3130.
60 BARANGOOLA KALA KHAN (d), w 10/8/66, br A. S. Raynor, s Ahmed Kadir of Kazar (imp. N.Z.), d Khressen Mantissa (Class 3).
61 CH. NEERFIELD BEAU KAZER (d), w 1/6/64, br Mrs. E. M. Weller, s Ch. Khyber Khurran, d Amarsan Kara (S) (Class 6).

KNEALE, D. J., 55A Cheltenham Pde., Cheltenham, S.A., 5014.
62 PINESWIFT SASSY SARAH (S) (b), w 21/9/67, s Zaukera Shah, d Khandiva Kushka (Class 8).

KNEALE, Mrs. E. R., 55A Cheltenham Pde., Cheltenham, S.A., 5014.
63 ELQISSER RUSALKA (S) (b), w 3/5/67, br Mrs. E. Hawkins, s Ch. Tarababa of Carloway (imp. U.K.), d Marsula Odessara (Class 8).

KNIGHT, Miss L., 13 Patterson St., Nunawading, 3131.
64 GAELZAFFS AJAWAAN (b), w 23/3/65, br Gaelzaffs Kennels, s Krankkenn Cheztah Aroz, d Ch. Krishna Akada (Class 11).

KRISHNA KENNELS, Lot 2, Mt. Pleasant Rd., Eltham, 3095.
65 SHAHZADA BRAZEN SOOTY (S) (b), w 12/3/67, br Messrs. Paelchen & Dally, s Ch. Chandhara Tardis Arrakesh (imp. U.K.), d Ch. Chandhara Shirazarda (imp. U.K.), (Class 9, 21).

LANGDON, N. J., 4 Johansens Rd., Warrandyte, 3113.
66 LUSBELA TAHAARABHAD (d), w 10/1/66, s Ch. Frankkenn Cheztah Aroz, d Abdillya Sharina Farah (Class 3).
67 LUSBELA YARKHARI (d), w 9/3/68, s Ch. Frankkenn Cheztah Aroz, d Frankkenn Kashmiri (Class 1).

LANGLOIS, B. & S., 232 Kesters Rd., Para Hills, S.A., 5096.
68 KANISHKA SADAH KAVAH (S) (b), w 8/2/68, s Ch. Zaukera Shah, d Mazarisher Black Saroya (Class 7, 8).

LANGLOIS, Miss H., 232 Kesters Rd., Para Hills, S.A., 5096.
69 ZAUKERA SHAHDRAC (S) (d), w 31/7/65, br C. Barlow, s Ch. Mazari of Carloway (imp. U.K.), d Mazarisher Ayishka (Class 4, 5, 6).

LARKMAN, B. N. & L., 18 Joanna St., Nunawading, 3131.
70 SHAALTARAH TAMERLANE (d), w 20/2/67, br Shaaltarah Kennels, s Shaaltarah Subidah, d Ch. Frankkenn Nefertiti (Class 3, 4).
71 SHAALTARAH SUBIDAH (d), w 10/4/65, br Shaaltarah Kennels, s Ch. Chandhara Tarkhun Khan (imp. U.K.), d Ch. Hookstone Shahs Nahla (N) (Class 5).

LAWRENCE, J. B. & Mrs., 22 Westward St., Pennant Hills, N.S.W., 2120.
72 CALAHORRA AGAMEMNON (N) (d), w 19/6/66, br S. L. & Mrs. Slatyer, s Ch. Eltazzi Jabbabirah, d Ch. Emir Awazir Deera (Class 3).

LEHMANN, Mrs. S. E., 24 Kincumber Dv., Croydon, 3136.
73 NARELLAN ASRI HAUAD (d), w 8/7/67, br Narellan Kennels, s Ch. Marsula Shahbenn Simon (S), d Keifays Bathsheba (Class 2, 4).

LENTON, Mr. & Mrs. R., 13 Hannons Ave., Peakhurst, N.S.W., 2210.
74 CAMARI SHA MAH AARON (N) (d), w 10/10/67, s Ch. Furbari Shalakhan, d Crownghan Mahjila (Class 1).
75 CH. FURBARI SHALAKHAN (N) (d), w 30/3/66, br Mesdames Edwards & Furber, s Ch. Chandhara Hashim Yakoub (imp. U.K.), d Abdillya Jacosta (Class 3).
76 CAMARI SHA MAH AYEEDA (N) (b), w 10/10/67, s Ch. Furbari Shalakhan, d Crownghan Mahjila (Class 7).

LEWIS, B., 7 Bathurst St., Condobolin, N.S.W., 2877.
77 CARMAC AZRAVI KHARAN (N) (d), w 26/4/67, br Mrs. O. MacManus, s Ch. Kingstar Ali Bey, d Ch. Shaaltarah Suzara (Class 2).

AFGHAN HOUNDS

78 ASCENT SHEEMAAH SHESHAI (N) (b), w 15/12/67, br Ascent Kennels, s Ch. Kingstar Ali Bey, s Ascent Velotta (Class 7).

LUIKENS, Miss N., C/- Maiden Gully P.O., via Bendigo, 3550.
79 CH. CREGDALA DHI MOND (N) (d), w 20/1/67, br Dr. A. N. Maxwell, s Eng. Ch. Kismati Khan of Tarril, d Crown Crest Aries El Kabul (imp. U.S.A.) (Class 3, 21).
80 CH. CROWNGHAN HAJJI BABA (Q) (d), w 22/3/66, br R. A. McTrusty, s Ch. Kabul Zahadan, d Mahjila of Kazah (imp. N.Z.) (Class 6, 21).
81 CH. JORDAAN SAPHANA KU (b), w 24/9/66, d Ch. Prince Ku Manhatt of Shanshu (imp. U.K.), d Ch. Jordaan Shalisha (Class 9).

McKENZIE, Mrs. A., 20 Britt Crt., E. Keilor, 3042.
82 ALACHIN SCHEHERAZADI (b), w 27/7/67, br Alachin Kennels, s Ch. Furbari Azad (N), d Kubla Kamar Khanoum (Class 8).

McMILLAN, M. J., 62 Fourth Ave., St. Peters, S.A., 5069.
83 MARSULA BENJAMIN (S) (d), w 4/11/66, br Miss S. Bennett, s Eng. & Aust. Ch. Mazari of Calloway (imp. U.K.), d Ch. Mazarisher Rebekkah (Class 3).

MAHER, N. G., 18 Thorpe St., Bendigo, 3550.
84 JORDAAN FAYISHA (b), w 20/3/67, br Miss N. Luikens, s Ch. Prince Ku Manhatt of Shanshu (imp. U.K.), d Jordaan El Tazgam (Class 10).

MARTIN, D., 37 Anderson St., Newport, 3015.
85 KEIFAYS JUDD NICOSHA (d), w 8/3/68, br Mrs. F. L. Cordingley, s Ch. Zaukera Sharif (S), d Khressen Lazelda (Class 1).

MAXWELL, Dr. A. N., 86 Vaughan St., Lidcombe, N.S.W., 2141.
86 CREGDALA OPHAAL (N) (d), w 20/1/67, s Eng. Ch. Kismeti Khan of Tarril, d Crown Crest Aries El Kabul (imp. U.S.A.) (Class 3).
87 CREGDALA KOHINOOR (N) (b), w 20/1/67, s Eng. Ch. Kismeti Khan of Tarril, d Crown Crest Aries El Kabul (imp. U.S.A.) (Class 9).

MOORE, Miss L., 4 Ellen St., Balwyn, 3103.
88 SHAALTARAH MINETTE (b), w 1/1/68, br Shaaltarah Kennels, s Ch. Chandhara Tarkhun Khan (imp. U.K.), d Mitzou of Kazah (imp. N.Z.) (Class 7, 8).

MOSS, Mr. & Mrs. L., 72 Kett St., Blackburn Nth., 3130.
89 LUSBELA ZABUKA (d), w 8/7/63, br N. J. Langdon, s Ch. Khyber Khorran, d Ismailrud Yarim Tapa (Q) (Class 6).
90 KUBLA EL BARON (d), w 21/9/64, br P. L. Wake, s Jedoti Iskashim Khiva, d Amarsan Kibaba (S) (Class 6).

NARELLAN KENNELS, 35 Clegg Ave., Croydon, 3136.
91 ZARAFSHAN CLEOPATRA (b), w 7/12/66, br Dr. & Mrs. F. E. Treloar, s Ch. Chandhara Hashim Yakoub (imp. U.K.), d Mazarisher Nishta (S) (Class 11).
92 BARUZKHY BAZCHITA (b), w 24/7/67, br P. D. Simmons, s Ch. Baden Van De Oranje Manege (imp. Holland), d Jacmar Jauharah (W) (Class 8).
93 KEIFAYS BATHSHEBA (b), w 25/2/66, br Mrs. F. Cordingley, s Krishna Al Hussien, d Maimana Tishka (Class 10).

NELSON, Miss S., 7 Alphington St., Alphington, 3078.
94 CH. MARSULA SHAHBENN SIMON (S) (d), w 3/8/65, br Mrs. C. T. H. Bennett, s Ch. Chandari of Kazah (imp. N.Z.), d Shahzada Dwani (S) (Class 6).
95 AACARSHA ALCARA (b), w 19/12/66, br B. & Mrs. P. Beveridge, s Ch. Chandari of Kazah (imp. N.Z.), d Amarsan Kara (S) (Class 10).

NORTH, Mr. & Mrs. F. C., 7 Whalley Crt., Doncaster, 3108.
96 NOXLEN AMINU SHAMS (d), w 1/12/67, br Noxlen Kennels, s Subada Shams Ud Doha of Jagai (imp. U.K.), d Hadjibah Baaleesha (Class 1, 2, 4).

NOXLEN KENNELS, 3 Deepdale St., Dandenong, 3175.
97 NOXLEN APONOSAN YEDAN (d), w 1/12/67, s Subada Shams Ud Doha of Jagai (imp. U.K.), d Hadjibah Baaleesha (Class 1).
98 SUBADA SHAMS UD DOHA OF JAGAI (imp. U.K.) (d), w 3/2/66, br Mrs. D. M. Gie, s Eng. Ch. Pasha of Carloway, d Kuzanda Van De Emelenburg of Jagai (Class 3).
99 SHAALTARAH XANADU (b), w 24/12/67, br Shaaltarah Kennels, s Ch. Chandhara Tardis Arrakesh (imp. U.K.), d Ch. Horningsea Kishta (imp. U.K.) (Class 7).

OSBORNE, Mrs. C., 32 Macedon Ave., Dromana, 3936.
100 AACARSHA ALI ZHYBER (d), w 19/12/66, br B. & Mrs. P. Beveridge, s Ch. Chandari of Kazah (imp. N.Z.), d Amarsan Kara (S) (Class 5, 21).

PAELCHEN, Messrs., & Dally, Box 25A, G.P.O., Adelaide, S. A., 5001.
101 AKABAS BLUE MAX (imp. U.S.A.) (d), w 12/2/67, br Mrs. L. Boardman, s Am. Ch. Akabas Sterling Silver, d Am. Ch. Akabas Glacier Blue (Class 5).
102 CH. CHANDHARA TARDIS ARRAKESH (imp. U.K.) (d), w 22/8/65, br Mrs. L. Vaughan, s Eng. Ch. Horningsea Tigers Eye, d Tardis Kandorissa Khabar (Class 6).
103 SHAHZADA BRASS TIGRESS (b), w 9/7/67, s Ch. Chandhara Tardis Arrakesh (imp. U.K.), d Shahzada Ngapala Yakoub (Class 8).
104 CREGDALA FLAME N STARR (N) (b), w 5/3/68, br Dr. A. Maxwell, s Ch. Chandhara Tardis Arrakesh (imp. U.K.), d Crown Crest Aries El Kabul (Class 7).

PAINE, Mr. & Mrs. I., 2 Grantley Dv., Glen Waverley, 3150.
105 YARI YUSSEF (N) (d), w 16/11/67, br R. Kernaghan, s Ch. Taj Amigo of Chaman, d Eltazzi Maimuna (Class 1).

PARKES, Miss C., 7 Begley St., Brighton, 3186.
106 KEIFAYS JASMINE (b), w 25/7/67, br Mrs. F. L. Cordingley, s Ch. Marsula Shahbenn Simon (S), d Ishkabaa Endora (Class 8, 11).

PRITCHARD, Mrs. J., 36 Gowrie St., E. Bentleigh, 3167.
107 SHAALTARAH XANTHE (b), w 24/12/67, br Shaaltarah Kennels, s Ch. Chandhara Tardis Arrakesh (imp. U.K.), d Ch. Horningsea Kishta (imp. U.K.) (Class 7).

RANKIN, K. W., 2 Lowry St., Fulham, S.A., 5024.
108 ZAUKERA SHAH (S) (d), w 31/7/65, br C. Barlow, s Eng. Ch. Mazari of Carloway (imp. U.K.), d Ch. Mazarisher Ayishka (Class 6).

REDMAN, Mr. & Mrs. G. G., 26 Abbott St., N. Balwyn, 3104.
109 AACARSHA AGA KHAN (d), w 19/12/66, br B. & Mrs. P. Beveridge, s Ch. Chandari of Kazah (imp. N.Z.), d Amarsan Kara (S) (Class 4, 22).

REICH, R. R., 1231 Nepean H'way, Highett, 3190.
110 SHAALTARAH FARIDA (b), w 26/6/66, br Shaaltarah Kennels, s Ch. Chandhara Tarkhun Khan (imp. U.K.), d Shaaltarah Zita Lia (Class 10).
111 HADJIBAH JHANDA (b), w 8/3/67, br Miss B. Wassilieff, s Ch. Ajman Shunawar (imp. U.K.), d Ch. Khressen Layeesha (Class 10).

RICHTER, Mrs. L., C/- "Alanlee", Wellington Rd., Springvale, 3171.
112 HADJIBAH PUSHTANWALI (d), w 8/3/67, br Miss B. Wassilieff, s Ch. Ajman Shunawar (imp. U.K.), d Ch. Khressen Layeesha (Class 3).

ROCHE, D. & Mrs, J., C/- 241 Melbourne St., N. Adelaide, S.A., 5006.
113 ENG. & AUST. CH. MAZARI OF CARLOWAY (imp. U.K.) (d), w 15/5/62, br Mrs. S. Devitt, s Eng. Ch. Pasha of Carloway, d Crown Crest Zardeeka (imp. U.S.A.) (Class 6).

ROCHE, D. J. K., 241 Melbourne St., N. Adelaide, S.A., 5006.
114 ENG. & AUST. CH. WALIWOG OF CARLOWAY (imp. U.K.) (d), w 21/3/61, br Mrs. S. Devitt, s Eng. Ch. Horningsea Sheer Khan, d Ilexis of Carloway (Class 6).
115 MARSULA BAZARI (S) (d), w 4/11/66, br Marsula Kennels, s Eng. & Aust. Ch. Mazari of Carloway (imp. U.K.), d Ch. Mazarisher Rebekkah (Class 3).
116 FERMOY MIDAS (S) (d), w 5/10/67, s Eng. & Aust. Ch. Mazari of Carloway (imp. U.K.), d Khinjan Atara (imp.) (Class 1).
117 FERMOY JEZEBEL (S) (b), w 19/11/67, s Eng. & Aust. Ch. Mazari of Carloway (imp. U.K.), d Pooghans Miss O'Hara (imp.) (Class 7).
118 CROWN CREST MISS CAROUSEL (imp. U.S.A.) (b), w 11/10/65, br Mrs. K. Finch, s Am. & Can. Ch. Crown Crest Mr. Universe, d Crown Crest Cleopatra (Class 12).

AFGHAN HOUNDS

SAXER, Miss S., 12 Browns Rd., Devon Meadows, 3977.
119 SHAALTARAH XERXES (d), w 24/12/67, br Shaaltarah Kennels, s Ch. Chandhara Tardis Arrakesh (imp. U.K.), d Ch. Horningsea Kishta (imp. U.K.) (Class 1).

SHAALTARAH KENNELS, Plymouth Rd., Ringwood, 3134.
120 CHANDHARA TALUKDAR (imp. U.K.) (d), w 2/1/67, br Miss S. Hunt-Crowley, s Chandhara Ghalands Talisman of Camri (imp. U.S.A.), d Chandhara Rafiki Zayinda (Class 3).
121 SHAALTARAH ZARICE (b), w 25/10/67, s Ch. Chandhara Tarkhun Khan (imp. U.K.), d Ch. Astrajid of Kazah (imp. N.Z.) (Class 7).
122 SHAALTARAH XIRISHI (b), w 24/12/67, s Ch. Chandhara Tardis Arrakesh (imp. U.K.), d Ch. Horningsea Kishta (imp. U.K.) (Class 7).
123 CH. SHAALTARAH HUNNI JINX (b), w 13/1/67, s Ch. Chandhara Tarkhun Khan (imp. U.K.), d Ch. Horningsea Kishta (imp. U.K.) (Class 9, 21).

SHEEN, Mrs. M., 3 George St., Castlemaine, 3450.
124 JORDAAN ZARDIEN (d), w 24/9/66, br Miss N. Luikens, s Ch. Prince Ku Manhatt of Shanshu (imp. U.K.), d Ch. Jordaan Shalisha (Class 5).

SIMMONS, P. D., C/- Mrs. P. S. Turnbull, 14 Marlborough St., Mont Albert, 3127.
125 CH. ELTAZZI HARIRI (T) (d), w 7/1/63, br Mrs. B. M. Skilton, s Ch. Taj Amigo of Chaman (imp. U.K.), d Ch. Eltazzi Fayida (Class 6).
126 JACMAR JAUHARAH (W) (b), w 16/7/64, br Jacmar Kennels, s Ch. Eltazzi Husayn (T), d Jacmar Rani Tamba (Class 12).

SKILTON, Mrs. B. M., 66 Stony Creek Rd., N. St. Marys, N.S.W., 2760.
127 ELTAZZI OKELADIN (T) (b), w 20/12/67, s Ch. Badin Van De Oranje Menage (imp. Holland), d Eltazzi Mujtaba (Class 7).
128 BARUKHZY BAZ ATIKAH (b), w 22/12/66, br P. D. Simmons, s Ch. Eltazzi Hariri, d El Shaba Glenarvon (Class 9).

SLATYER, Messrs., & Davey, C/- 135 Castle Hill Rd., W. Pennant Hills, N.S.W., 2120.
129 CHANDHARAS EMIR OF GRAY DAWN (imp. U.K.) (d), w 21/4/67, br Miss D. Brown, s Scaramouche of Gray Dawn (imp. U.S.A.), d Samantha of Chaman (Class 2).

SLATYER, S. A. & Mrs., 135 Castle Hill Rd., W. Pennant Hills, N.S.W., 2120.
130 CH. ELTAZZI JABBABIRAH (T) (d), w 2/1/65, br Mrs. B. M. Skilton, s Ch. Sforzy Al Sahr, d Ch. Ajman Shiramin (imp. U.K.) (Class 6).
131 CALAHORRA BALALAYKA (N) (b), w 17/1/67, s Ch. Emir Barwala, d Eltazzi Jauzar (Class 9).

SPEARY, Miss V., 157 Rupert St., Collingwood, 3060.
132 GAELZAFFS CHANDAKA (d), w 5/12/67, br Gaelzaffs Kennels, s Ch. Zaukera Sharif (S), d Ch. Krishna Akada (Class 1).

STRAWBRIDGE, Mrs. B. R., 25 Coolibah Cr., Bayswater, 3153.
133 ALACHIN SHAHRYAR (d), w 27/7/67, br Alachin Kennels, s Ch. Furbari Azad (N), d Kubla Kamar Khanoum (Class 2).

SUMMERS, Miss R., "Havenhill", St. Johns Rd., Wonga Park, 3136.
134 ZAHIRSHAH ZANNETTE (b), w 4/8/65, br Mr. & Mrs. W. Yelland, s Ch. Chandhara Tarkhun Khan (imp. U.K.), d Shaaltarah Suzuki (Class 12).

SYMONS, Mr. & Mrs. J., 33 Codrington St., Fairfield, N.S.W., 2165.
135 PASHTOON ODY YASMIN (b), w 5/8/67, br Mr. & Mrs. K. Ebenwaldner, s Ch. Kingstar Ali Bey (N), d Kushan Sayana (Class 8).

SZOMANSKI, Mrs. V., P.O. Box 122, Geelong, 3220.
136 KHASER ZAHIR DIN ALLAH (N) (d), w 18/11/66, s Emir Baldasare, d Ch. Kabul Shareer (Class 3).

TALLARA KENNELS, 27 Randall Ave., Edithvale, 3196.
137 KUSHAN KARREE SHARANA C.D. (b), w 8/9/65, br Mrs. S. Roberts, s Ch. Chandhara Tarkhun Khan (imp. U.K.), d Kubla Sayeda (Class 11).

TARBOUKA KENNELS, 34 Palermo St., S. Yarra, 3141.
138 CREGDALA DREAMSTAR (N) (b), w 5/3/68, br Dr. A. N. Maxwell, s Ch. Chandhara Tardis Arrakesh (imp. U.K.), d Crown Crest Aries El Kabul (imp. U.S.A.) (Class 7).
139 TARBOUKA AZURI (b), w 8/3/67, s Ch. Chandhara Tarkhun Khan (imp. U.K.), d Frankkenn Enchantress (Class 9).
140 KUBLA XANADU (b), w 12/3/66, br P. L. Wake, s Eng. Ch. Waliwog of Carloway (imp. U.K.), d Amarsan Kibaba (S) (Class 12).

TATE, Mrs. P., 51 Vasey St., E. Bentleigh, 3165.
141 KUSHKA LADY LISA (b), w 24/9/67, s Ch. Chandhara of Kazah (imp. N.Z.), d Alachin Varshou (N) (Class 8).
142 AACARSHA RADIANT TAMBA (b), w 8/2/68, br B. & Mrs. P. Beveridge, s Krishna Al Hussien, d Amarsan Kara (S) (Class 7).

TONG, Mrs. H., 3 Bliburg St., Jacana, 3047.
143 JORDAAN ASHKHABAR (d), w 11/3/68, br Miss N. Luikens, s Ch. Crownghan Hajji Baba (Q), d Ch. Jordaan Taejhanni (Class 1).
144 JORDAAN SHARENE (b), w 11/3/68, br Miss N. Luikens, s Ch. Crownghan Hajji Baba (Q), d Ch. Jordaan Taejhanni (Class 7).
145 AACARSHA ABUKAZI (d), w 19/12/66, br B. & Mrs. P. Beveridge, s Ch. Chandari of Kazah (imp. N.Z.), d Amarsan Kara (S) (Class 3).

TURNBULL, Mrs. P., 14 Marlborough St., Mont Albert, 3127.
146 BARUKHZY BAR CHIKHARI (d), w 24/7/67, br P. D. Simmons, s Ch. Badin Van De Oranje Menage (imp. Holland), d Jacmar Jauharah (Class 2).
147 BARUKHZY BAZ AISHA (b), w 22/12/66, br P. D. Simmons, s Ch. Eltazzi Hariri (T), d El Shaba Glenarvon (Class 9).

VALENTINE, Mr. & Mrs. V., 16 St. Georges Rd., Armadale, 3143.
148 SHAMIDA SHAHMENA (b), w 15/4/65, br Mrs. R. J. Morris, s Ch. Chandhara Tarkhun Khan (imp. U.K.), d Shaaltarah Zeriba (Class 10).

VAN DIJK, Mrs. M., 2 South St., Strathfield, N.S.W., 2135.
149 FERMOY PHAIDE AUX (S) (d), w 5/10/67, br D. J. K. Roche, s Eng. & Aust. Ch. Mazari of Carloway (imp. U.K.), d Kimjan Atara (imp. U.K.) (Class 1).

WASSILIEFF, A., 63 Fyffe St., Thornbury, 3071.
150 BARUKHZY BAZ CJARDA (b), w 24/7/67, br P. D. Simmons, s Ch. Badin Van De Oranje Manege (imp. Holland), d Jacmar Jauharah (W) (Class 10).

WASSILIEFF, Miss B., "Alanlee", Wellington Rd., Springvale, 3171.
151 HADJIBAH BABU AURON (d), w 7/11/65, s Jedoti Iskashim Khiva, d Ch. Khressen Layeesha (Class 5).
152 ROSHINARA SCHULASSUS (b), w 15/3/68, br Mrs. M. Ross, s Hadjibah Babu Auron, d Abdali Tarbouka Rahne (Class 7).
153 HADJIBAH PUSHTU FURST (b), w 8/3/67, s Ch. Ajman Shunawar (imp. U.K.), d Ch. Khressen Layeesha (Class 11).
154 CH. KHRESSEN LAYEESHA (b), w 27/10/63, br Khressen Kennels, s Krishna Al Hussien, d Jedoti Jazelle (Class 12).

WASSILIEFF, Miss B., & Mrs. M. Lennox, "Alanlee", Wellington Rd., Springvale, 3171.
155 HADJIBAH SAKI (d), w 8/3/67, br Miss B. Wassilieff, s Ch. Ajman Shunawar (imp. U.K.), d Ch. Khressen Layeesha (Class 5).

WILLIAMS, Mrs. C., 52 Ann St., W. Geelong, 3218.
156 JORDAAN HINDI (b), w 18/3/66, br Miss N. Luikens, s Ch. Emir Awazir Elcid, d Jordaan El Tazgam (Class 9).

YELLAND, Mrs. A., Misty Hill, N. Narre Warren, 3804
157 ZAHIRSHAH ZARDIN (d), w 4/8/65, br Mr. & Mrs. W. Yelland, s Ch. Chandhara Tarkhun Khan (imp. U.K.), d Shaaltarah Suzuki (Class 5).

YELLAND, Mr. & Mrs. W., "Misty Hill", N. Narre Warren, 3804.
158 MARSULA BHAGAVARD GITA (S) (b), w 4/11/66, br Miss S. J. Bennett, s Eng. & Aust. Ch. Mazari of Carloway (imp. U.K.), d Ch. Mazarisher Rebekkah (Class 9).

ZYSVELT, Mrs. B., 83 Mt. Korong Rd., Eaglehawk, 3556.
159 JORDAAN ZOLTAN KAMAHL (d), w 11/3/68, br Miss N. Luikens, s Ch. Crownghan Hajji Baba (Q), d Ch. Jordaan Taejhanni (Class 1).
160 JORDAAN ILYA SHARIFF (d), w 24/9/66, br Miss N. Luikens, s Ch. Prince Ku Manhatt of Shanshu (imp. U.K.), d Ch. Jordaan Shalisha (Class 5).

AFGHAN HOUNDS

Class 1. PUPPY DOG.

5— 2 Asher, Mrs. K. M., GAELZAFFS CHYAKANA.
4 Baker, Mr. & Mrs. A. K., SHAALTARAH XHAZNEVID.
1— 8 Beveridge, B. & Mrs. P., FERMOY DESERT WIND (S).
17 Brown, Miss M., & R. Mills, AACARSHA SUBASH BAHADA.
20 Byford, Mr. & Mrs., FERMOY TANTALUS (S).
22 Carroll, D., CALAHORRA DON PASQUALI (N).
23 Clark, H., LUSBELA YOLAKHARI.
4— 26 Clark, Miss S., GAELZAFFS CHAKRAVALA.
29 Collins, Mr. & Mrs. J. L., SHAALTARAH XOANON TAJ.
39 Flanagan, I. T., SHAALTARAH XEN SATYRN.
43 Gooding, Mrs. R., CALAHORRA DON JUAN (N).
44 Goudy, Miss L., FERMOY MICARDO (S).
67 Langdon, N. J., LUSBELA YARKHARI.
3—74 Lenton, Mr. & Mrs. R., CAMARI SHA MAH AARON (N).
85 Martin, D., KEIFAYS JUDD NICHOSHA.
96 North, Mr. & Mrs. F. C., NOXLEN AMINU SHAMS.
97 Noxlen Kennels, NOXLEN APONOSAN YEDAN.
105 Paine, Mr. & Mrs. I., YARI YUSSEF (N).
116 Roche, D. J. K., FERMOY MIDAS (S).
2—119 Saxer, Miss S., SHAALTARAH XERXES.
132 Speary, Miss V., GAELZAFFS CHANDAKA.
143 Tong, Mrs. H., JORDAAN ASHKHABAR.
149 Van Dijk, Mrs. M., FERMOY PHAIDE AUX (S).
159 Zysvelt, Mrs. B., JORDAAN ZOLTAN KAMAHL.

Class 2. JUNIOR DOG.

3 Atcheson, Miss F., KEIFAYS KALA SARKARI.
15 Brinkworth, Miss J., KEIFAYS SCARAMOUCHE.
2—27 Clhoud Kennels, DIC MARS SMOKEY BLUE CLHOUD (imp. U.S.A.).
50 Hatch, R., PINESWEET SHANGRILA (S).
52 Hibbard, Mr. & Mrs. B., KHARAN MAHMUD (N).
3— 73 Lehmann, Mrs. S. E., NARELLAN ASRI HAUAD.
1— 77 Lewis, B., CARMAC AZRAVI KHARAN (N).
129 Slatyer, Messrs. & Davey, CHANDHARAS EMIR OF GRAY DAWN (imp. U.K.).
133 Strawbridge, Mrs. B. R., ALACHIN SHAHRYAR.
146 Turnbull, Mrs. P., BARUKHZY BAR CHIKHARI.
4 —(96) North, Mr. & Mrs. F. C., NOXLEN AMINU SHAMS.

Class 3. INTERMEDIATE DOG.

1 Alachin Kennels, BARANGOOLA KADIR RA.
2—13 Birze, Mrs. I., CH. ZARRANI EL FARSI.
19 Buhagiar, G., CH. ZAMALEK KARIM.
30 Crotty, Miss H., KRISHNA CHAMBA.
3— 42 Gibson, Miss M., KRISHNA DILIP KHAN.
60 Karran, Mr. & Mrs. U. N., BARANGOOLA KALA KHAN.
66 Langdon, N. J., LUSBELA TAHAARABHAD.
70 Larkman, B. N. & L., SHAALTARAH TAMERLANE.
72 Lawrence, J. B. & Mrs., CALAHORRA AGAMEMNON (N).
1 —75 Lenton, Mr. & Mrs. R., CH. FURBARI SHALAKHAN (N).
79 Luikens, Miss N., CH. CREGDALA DHI MOND (N).
83 McMillan, M. J., MARSULA BENJAMIN (S).
86 Maxwell, Dr. A. N., GREGDALA OPHAAL (N).
4— 98 Noxlen Kennels, SUBADA SHAMS UD DOHA OF JAGAI (imp. U.K.).
112 Richter, Mrs. L., HADJIBAH PUSHTANWALI.
115 Roche, D. J. K., MARSULA BAZARI.
120 Shaaltarah Kennels, CHANDHARA TALUKDAR (imp. U.K.).
5— 136 Szomanski, Mrs. V., KHASER SAHIR DIN ALLAH (N).
145 Tong, Mrs. H., AACARSHA ABUKAZI.

Class 4. GRADUATE DOG.

41 German, R. W., MARSULA BENNI SHAH (S).
45 Graham, Mrs. N., HADJIBAH HAZI RAMADHAN.
1— 54 Honeyball, D. R., ISMAILRUD ZABU (Q).
69 Langlois, Miss H., ZAUKERA SHAHDRAC (S).
2— 109 Redman, Mr. & Mrs. G. G., AACARSHA AGA KHAN.
(15) Brinkworth, Miss J., KEIFAYS SCARAMOUCHE.
(30) Crotty, Miss H., KRISHNA CHAMBA.
(70) Larkman, B. N. & L., SHAALTARAH TAMERLANE.
3—(73) Lehmann, Mrs. S. E., NARELLAN ASRI HAUAD.
(96) North, Mr. & Mrs. F. C., NOXLEN AMINU SHAMS.

Class 5. LIMIT DOG.

28 Collins, Mrs. J. C., JORDAAN AHMEER JEZPAH.
58 Jeffreys, Miss D., SHAALTARAH CINMON JINX.
71 Larkman, B. N. & L., SHAALTARAH SUBIDAH.
3—100 Osborne, Mrs. C., AACARSHA ALI ZHYBER.
101 Paelchen, Messrs., & Dally, AKABAS BLUE MAX (imp. U.S.A.).
2—124 Sheen, Mrs. M., JORDAAN ZARDIEN.
4—151 Wassilief, Miss B., HADJIBAH BABU AURON.
155 Wassilieff, Miss B., & Mrs. M. Lennox, HADJIBAH SAKI.
5—157 Yelland, Mrs. A., ZAHIRSHAH ZARDIN.
160 Zysvelt, Mrs. B., JORDAAN ILYA SHARIFF.
(15) Brinkworth, Miss J., KEIFAYS SCARAMOUCHE.
1—(54) Honeyball, D. R., ISMAILRUD ZABU (Q).
(69) Langlois, Miss H., ZAUKERA SHAHDRAC (S).

Class 6. OPEN DOG.

14 Birze, Mrs. I., ZARRANI EL AZZAN.
2—35 Egan, Miss P. M., CH. KINGSTAR ALI BEY (N).
48 Harrison, W. J., CH. GAELZAFFS ALI BABA.
5—61 Karran, Mr. & Mrs. U. N., CH. NEERFIELD BEAU KAZER.
4—80 Luikens, Miss N., CH. CROWNGHAN HAJJI BABA (Q).
89 Moss, Mr. & Mrs. L., LUSBELA ZABUKA.
90 Moss, Mr. & Mrs. L., KUBLA EL BARON.
94 Nelson, Miss S., CH. MARSULA SHAHBENN SIMON (S).
102 Paelchen, Messrs., & Dally, CH. CHANDHARA TARDIS ARRAKESH (imp. U.K.).
3—108 Rankin, K. W., ZAUKERA SHAH (S).
113 Roche, D. & Mrs. J., ENG. & AUST. CH. MAZARI OF CARLOWAY (imp. U.K.).
1— 114 Roche, D. J. K., ENG. & AUST. CH. WALIWOG OF CARLOWAY (imp. U.K.).
125 Simmons, P. D., CH. ELTAZZI HARIRI (T).
130 Slatyer, S. A. & Mrs., CH. ELTAZZI JABBABIRAH (T).
(15) Brinkworth, Miss J., KEIFAYS SCARAMOUCHE.
(69) Langlois, Miss H., ZAUKERA SHAHDRAC (S).

113— **Challenge Certificate—Best Dog.**

Class 7. PUPPY BITCH.

9 Beveridge, B. & Mrs. P., SFORZY SHARI FAYIDA (N).
16 Brown, Miss C., JORDAAN EL SHAMAH.
3—21 Byford, Mr. & Mrs., GAELZAFFS CHITRANGADA.
55 Hozack, V. M., BREDENA ARABI PASHTU.
2— 59 Jentsch, Miss B., FERMOY VANITY FAIR (S).
68 Langlois, B. & S., KANISHKA SADAH KAVAH (S).
4—76 Lenton, Mr. & Mrs. R., CAMARI SHA MAH AYEEDA (N).
78 Lewis, B., ASCENT SHEEMAAH SHESHAI (N).
88 Moore, Miss L., SHAALTARAH MINETTE.
99 Noxlen Kennels, SHAALTARAH XANADU.

AFGHAN HOUNDS—AIREDALE TERRIERS

104 Paelchen, Messrs., & Dally, CREGDALA FLAME N STARR (N).
107 Pritchard, Mrs. J., SHAALTARAH XANTHE.
117 Roche, D. J. K., FERMOY JEZEBEL (S).
1 - 121 Shaaltarah Kennels, SHAALTARAH ZARICE.
122 Shaaltarah Kennels, SHAALTARAH XIRISHI.
127 Skilton, Mrs. B. M., ELTAZZI OKELADIN (T).
138 Tarbouka Kennels, CREGDALA DREAMSTAR (N).
5 - 142 Tate, Mrs. P., AACARSHA RADIANT TAMBA.
144 Tong, Mrs. H., JORDAAN SHARENE.
152 Wassilieff, Miss B., ROSHINARA SCHULASSUS.

Class 8. JUNIOR BITCH.

1 - 18 Brown, Miss P., NARELLAN SHIKARI.
24 Clark, H., PASHTOON ODY SHEBA.
2 - 33 Ebenwaldner, Mr. & Mrs. K., PASHTOON ODY AZHADI.
40 Freedman, Mrs. P. A., BARUKHZY BAZ CJACJA.
46 Graham, R. J., PASHTOON ODY ASMAN.
4 - 47 Harmon, E., BARUKHZY BAZ CJUHLI.
53 Hillman, Mr. & Mrs. N. J., SHAALTARAH YASMIN.
57 Jackson, Mr. & Mrs. J., SPEEWAH GAZA LADRA.
62 Kneale, D. J., PINESWIFT SASSY SARAH (S).
63 Kneale, Mrs. E. R., ELQISSER RUSALKA (S).
82 McKenzie, Mrs. A., ALACHIN SCHEHERAZADI.
92 Narellan Kennels, BARUZKHY BAZCHITA.
103 Paelchen, Messrs., & Dally, SHAHZADA BRASS TIGRESS.
106 Parkes, Miss C., KEIFAYS JASMINE.
3 - 135 Symons, Mr. & Mrs. J., PASHTOON ODY YASMIN.
141 Tate, Mrs. P., KUSHKA LADY LISA.
(68) Langlois, B. & S., KANISHKA SADAH KAVAH (S).
(88) Moore, Miss L., SHAALTARAH MINETTE.

Class 9. INTERMEDIATE BITCH.

5 Bamford, Mr. & Mrs. K., JORDAAN TAJ MAHAL.
10 Beveridge, B. & Mrs. P., AACARSHA ALTAIJA BABA.
25 Clark, H., ZARAFSHAN NISHTA.
2 - 34 Ebenwaldner, Mr. & Mrs. K., CH. SHAALTARAH FIRISHTA.
36 Egan, Miss P. M., & J. St. Leon, CH. ASCENT ALI KARI (N).
38 Flanagan, Mrs. E. M., SHAALTARAH VANILA JINX.
1 - 49 Harrison, W. J., KHANABAD BLUE FROST (imp. U.K.).
56 Hozack, V. M., CALAHORRA BARCAROLLE.
3 - 65 Krishna Kennels, SHAHZADA BRAZEN SOOTY (S).
81 Luikens, Miss N., CH. JORDAAN SAPHANA KU.
87 Maxwell, Dr. A. N., CREGDALA KOHINOOR (N).
123 Shaaltarah Kennels, CH. SHAALTARAH HUNNI JINX.
128 Skilton, Mrs. B. M., BARUKHZY BAZ ATIKAH.
131 Slatyer, S. A. & Mrs., CALAHORRA BALALAYKA (N).
5 - 139 Tarbouka Kennels, TARBOUKA AZURI.
147 Turnbull, Mrs. P., BARUKHZY BAZ AISHA.
156 Williams, Mrs. C., JORDAAN HINDI.
4 - 158 Yelland, Mr. & Mrs. W., MARSULA BHAGAVARD GITA (S).

Class 10. GRADUATE BITCH.

84 Maher, N. G., JORDAAN FAYISHA.
93 Narellan Kennels, KEIFAYS BATHSHEBA.
1 - 95 Nelson, Miss S., AACARSHA ALCARA.
110 Reich, R. R., SHAALTARAH FARIDA.
111 Reich, R. R., HADJIBAH JHANDA.
3 - 148 Valentine, Mr. & Mrs. V., SHAMIDA SHAHMENA.
2 - 150 Wassilieff, A., BARUKHZY BAZ CJARDA.

Class 11. LIMIT BITCH.

2 - 6 Bamford, Mr. & Mrs. K., JORDAAN SHAZADA.
1 - 11 Beveridge, B. & Mrs. P., AACARSHA ARITHEA.
32 Douglas, Miss H., AMANULLAH MASADA.
37 Egan, Miss P. M., & J. St. Leon, ASCENT FARAH BEY (N).
3 - 64 Knight, Miss L., GAELZAFFS AJAWAAN.
91 Narellan Kennels, ZARAFSHAN CLEOPATRA.
137 Tallara Kennels, KUSHAN KARREE SHARANA C.D.
153 Wassilieff, Miss B., HADJIBAH PUSHTU FURST.
(38) Flanagan, Mrs. E. M., SHAALTARAH VANILA JINX.
(106) Parkes, Miss C., KEIFAYS JASMINE.

Class 12. OPEN BITCH.

7 Barlow, C. M., CH. ZAUKERA SHAHZENE (S).
2 - 12 Beveridge, B. & Mrs. P., CH. ZAUKERA TAMARA (S).
1 - 31 Douglas, Miss H., CH. KHRESSEN LASHADI.
3 - 51 Heider, Miss A., CH. KAZAH SHAARHILA.
118 Roche, D. J. K., CROWN CREST MISS CAROUSEL (imp. U.S.A.).
126 Simmons, P. D., JACMAR JAUHARAH (W).
134 Summers, Miss R., ZAHIRSHAH ZANNETTE.
140 Tarbouka Kennels, KUBLA XANADU.
154 Wassilieff, Miss B., CH. KHRESSEN LAYEESHA.

49 — **Challenge Certificate—Best Bitch.**

AIREDALE TERRIERS

AASLEAGH KENNELS, 29 Jackson St., Toorak, 3142.
161 CH. LOUDWELL PROMISE (imp. U.K.) (b), w 10/3/65, br Mrs. J. E. Campbell, s Eng. Ch. Bengal Fastnet, d Loudwell Mother of Pearl (Class 20).

BARNS, E., 6 Darcy's Rd., Lara Lake, 3212.
162 CH. GLENGATE KIM (d), w 16/10/64, br Mrs. V. P. Browne, s Ch. Siccawei Remus (imp. U.K.), d Ellron Suzie (Class 16).

EXMOOR KENNELS, Exmoor, Silver St., Eltham, 3095.
163 CH. BENGAL JEMADAR (imp. U.K.) (d), w 10/6/63, br Mrs. M. Harmsworth, s Bengal Leander, d Eng. Ch. Bengal Kresent Ballerina (Class 16).
164 CH. BENGAL CRUSADER (imp. U.K.) (d), w 31/7/65, br Mrs. M. Harmsworth, s Eng. Ch. Bengal Gunga Din, d Eng. Ch. Bengal Begum (Class 16).
165 EXMOOR JENNY LYNN (b), w 2/3/67, s Ch. Bengal Crusader (imp. U.K.), d Norataki Busy Bee (Class 19).

GIBBS Misses T. & A., 4 Willow Gve., N. Kew, 3102.
166 MOYLARG MICK (d), w 18/3/68, br Mr. & Mrs. R. J. Lewis, s Ch. Sunbuda Sam, d Moylarg Rachel Rani (Class 13, 14).
167 CH. SUNBUDA SAM (d), w 13/9/64, br Mrs. D. Lux, s Ch. Kresent Admiral (imp. U.K.), d Buton Beguiling (Class 16).

HARVEY, R., 14 Slater Ave., N. Blackburn, 3130.
168 CH. BRENTLEIGH BEN NEVIS (S) (d), w 26/5/65, br Mrs. D. Netherton, s Ch. Chancellor of Siccawei (imp. U.K.), d Ch. Siccawei Tyffany (imp. U.K.) (Class 16, 25).
169 CH. STRONGFORT STROMBOLI (b), w 10/10/64, br Strongfort Kennels, s Ch. Siccawei Remus (imp. U.K.), d Ch. Moylarg Sheba (Class 20).

HERON, Mr. & Mrs. R., Razorback Rd., Flinders, 3929.
170 MOYLARG MELODY (b), w 11/10/66, br Mr. & Mrs. R. J. Lewis, s Brentleigh Burke (S), d Ch. Rhodesia Revue (Class 19, 20).

HILLMERE KENNELS, 44 Heathwood St., Heathmont, 3135.
171 MAXAIRE KERRIE (b), w 4/8/66, br M. K. Herd, s Ch. Chancellor of Siccawei (imp. U.K.), d Ch. Hillmere Rebecca (Class 19).
172 CH. HILLMERE CALYPSO (b), w 24/9/65, s Ch. Chancellor of Siccawei (imp. U.K.), d Hillmere Candlelight (Class 20).

AIREDALE TERRIERS—AUSTRALIAN CATTLE DOGS

LEWIS, Mr. & Mrs. R. J., 42 Bambury St., Boronia, 3155.
173 MOYLARG MINNURANDI (b), w 18/3/68, s Ch. Sunbuda Sam, d Moylarg Rachel Rani (Class 17, 18).
LUKE, Mrs. M., 51 Hilda St., Cheltenham, 3192.
174 HILLMERE DEBONAIR (b), w 13/5/67, br Hillmere Kennels, s Ch. Bengal Crusader (imp. U.K.), d Ch. Hillmere Calypso (Class 18).
MURRIE, Mr. & Mrs. G. A., 13 Laurence Ave., Niddrie, 3042.
175 EXMOOR BENJIE (d), w 2/3/67, br Exmoor Kennels, s Ch. Bengal Crusader (imp. U.K.), d Norataki Busy Bee (Class 15).
NOTLEY, Mrs. M., Prion Rd., Mt. Dandenong, 3767.
176 SIRIUS BENHILL BEAU (d), w 6/2/66, br Sirius Kennels, s Ch. Siccawei Remus (imp. U.K.), d Ch. Burrindi Batulla (Class 15, 16).
PARSONS, Mrs. J., 19 Ashley St., Box Hill N., 3129.
177 MOYLARG RUFUS (d), w 11/12/65, br Mr. & Mrs. R. J. Lewis, s Ch. Moylarg Mermeran, d Ch. Rhodesia Revue (Class 16).
178 STRONGFORT SEE ME (b), w 18/12/67, br Strongfort Kennels, s Ch. Siccawei Remus (imp. U.K.), d Ch. Brentleigh Bamboo (S) (Class 17).
PARSONS, Miss P., 19 Ashley St., N. Box Hill, 3129.
179 HILLMERE DELICIA (b), w 13/5/67, br Hillmere Kennels, s Ch. Bengal Crusader (imp. U.K.), d Ch. Hillmere Calypso (Class 18).
SCHUBERT, Mrs. A. M., 321 Dandenong Rd., Frankston, 3199.
180 HILLMERE DROMBA (d), w 13/5/67, br Hillmere Kennels, s Ch. Bengal Crusader (imp. U.K.), d Ch. Hillmere Calypso (Class 14).
WATKINS, Mr. & Mrs. D., 23 Darling Rd., E. Malvern, 3145.
181 STRONGFORT SERENADE (b), w 11/10/67, br Strongfort Kennels, s Ch. Siccawei Sunday (imp. U.K.), d Ch. Moylarg Sheba (Class 17, 18, 20).
WEBB, Mr. & Mrs. J., 1573 Nepean H'way, Mt. Eliza, 3930.
182 CH. HILLMERE CARDINAL (d), w 24/9/65, br Hillmere Kennels, s Ch. Chancellor of Siccawei (imp. U.K.), d Hillmere Candlelight (Class 16).
WILLIAMS, Mrs. J., 8 Cecil St., E. Brighton, 3187.
183 MOYLARG RACHEL RANI (b), w 11/10/66, br Mr. & Mrs. R. J. Lewis, s Brentleigh Burke (S), d Ch. Rhodesia Revue (Class 19, 20, 22).

Class 13. PUPPY DOG.

1 — 166 Gibbs, Misses T. & A., MOYLARG MICK.

Class 14. JUNIOR DOG.

1 — 180 Schubert, Mrs. A. M., HILLMERE DROMBA.
2 — (166) Gibbs, Misses T. & A., MOYLARG MICK.

Class 15. INTERMEDIATE DOG.

1 — 175 Murrie, Mr. & Mrs. G. A., EXMOOR BENJIE.
2 — 176 Notley, Mrs. M., SIRIUS BENHILL BEAU.

Class 16. OPEN DOG.

162 Barns, E., CH. GLENGATE KIM.
163 Exmoor Kennels, CH. BENGAL JEMADAR (imp. U.K.).
2 — 164 Exmoor Kennels, CH. BENGAL CRUSADER (imp. U.K.).
3 — 167 Gibbs, Misses T. & A., CH. SUNBUDA SAM.
1 — 168 Harvey, R., CH. BRENTLEIGH BEN NEVIS (S).
177 Parsons, Mrs. J., MOYLARG RUFUS.
182 Webb, Mr. & Mrs. J., Ch. HILLMERE CARDINAL.
(176) Notely, Mrs. M., SIRIUS BENHILL BEAU.

168 — **Challenge Certificate—Best Dog.**

Class 17. PUPPY BITCH.

2 — 173 Lewis, Mr. & Mrs. R. J., MOYLARG MINNURANDI.
1 — 178 Parsons, Mrs. J., STRONGFORT SEE ME.
3 — 181 Watkins, Mr. & Mrs. D., STRONGFORT SERENADE.

Class 18. JUNIOR BITCH.

1 — 174 Luke, Mrs. M., HILLMERE DEBONAIR.
3 — 179 Parsons, Miss P., HILLMERE DELICIA.
2 — (173) Lewis, Mr. & Mrs. R. J., MOYLARG MINNURANDI.
(181) Watkins, Mr. & Mrs. D., STRONGFORT SERENADE.

Class 19. INTERMEDIATE BITCH.

1 — 165 Exmoor Kennels, EXMOOR JENNY LYNN.
2 — 170 Heron, Mr. & Mrs. R., MOYLARG MELODY.
171 Hillmere Kennels, MAXAIRE KERRIE.
3 — 183 Williams, Mrs. J., MOYLARG RACHEL RANI.

Class 20. OPEN BITCH.

1 — 161 Aasleagh Kennels, CH. LOUDWELL PROMISE (imp. U.K.).
169 Harvey, R., CH. STRONGFORT STROMBOLI.
2 — 172 Hillmere Kennels, CH. HILLMERE CALYPSO.
3 — (170) Heron, Mr. & Mrs. R., MOYLARG MELODY.
(181) Watkins, Mr. & Mrs. D., STRONGFORT SERENADE.
(183) Williams, Mrs. J., MOYLARG RACHEL RANI.

161 — **Challenge Certificate—Best Bitch.**

AUSTRALIAN CATTLE DOGS

BANNER, W. J., P.O. Box 642, Shepparton, 3630.
184 PELICAN ROVER (N) (d), w 28/12/67, br T. W. D'Oran, s Pelican Rascal, d Pelican Precious Biddy (Class 13).
185 BANNERCORT DIGGER (d), w 28/10/67, s Ch. Lyndoran Bounce, d Ch. Milflow Susan (Class 13).
186 CH. MILFLOW SUSAN (b), w 14/11/66, br Mr. & Mrs. M. C. Clark, s Ch. Ravnedalen Ranger, d Millgrove Megs (Class 19).
187 CH. MILFLOW FAYE (b), w 14/11/66, br Mr. & Mrs. M. C. Clark, s Ch. Ravnedalen Ranger, s Millgrove Megs (Class 20).
188 CARCOOLA SUPREME (N) (b), w 18/3/66, br Miss T. De Burca, s Hazeldean Nelson, d Ch. Aurville Princess (Class 20).
BRENNAN, T. J., 46 Walpole St., Kew, 3101.
189 VESTAROSE BLUE PEARL (b), w 24/3/68, br L. Trewin, s Roselawn Pride (N), d Vestarose Naree Gay (Class 20).
BRYCE, Mr. & Mrs. B., Contour Rd., Trafalgar, 3824.
190 BRACKENLEA BRIDGIT (b), w 9/1/68, br Mr. & Mrs. F. Kuyper, s Ch. Ravnedalen Silver, d Rylstone Lena (Class 17).
CARTER, Mr. & Mrs. J. P., 42 Golf Rd., Oakleigh S., 3167.
191 VESTAROSE NARRE BEAU (d), w 20/6/67, br L. Trewin, s Roselawn Pride (N), d Vestarose Blue Lady (Class 16).
192 VESTAROSE TANYA (b), w 2/3/68, br L. Trewin, s Vestarose Rustler, d Vestarose Blue Lady (Class 17).
CONNOR, Mr. & Mrs. A., 65 Avondale Ave., St. Albans, 3021.
193 BLUE PINE BELINDA (b), w 14/3/68, br Bluepine Kennels, s Bluestone Robbie Blue (N), d Hillsdale Blue Miss (N) (Class 17).
194 VESTAROSE CINDY (b), w 7/4/67, br L. Trewin, s Ch. Ravnedalen Ranger, d Hillsdale Donna (N) (Class 20).
DAVIS, Mrs. C. D., 241 Buck St., Broken Hill, N.S.W., 2880.
195 RAVNEDALEN RHYS (d), w 12/9/67, br Mrs. B. J. Toogood, s Ravnedalen Rodger, d Ravnedalen Rhyll (Class 14).
196 AUST. & N.Z. CH. RUTH OF RYDAL MOUNT (imp. N.Z.) (b), w 19/3/63, br Mrs. K. O'Connor, s Ch. Ravnedalen Rutzi, d Aust. & N.Z. Ch. Ravnedalen Sylvie (Class 20).
DICKSON, Mr. & Mrs. K., R.M.B.,406 Oura Rd., Wagga, N.S.W., 2650.
197 WOOLESTON BLUE JENNY (N) (b), w 14/4/67, br C. B. & B. J. Walters, s Ch. Wooleston Blue Jock, d Palo Bess (Class 18).

AUSTRALIAN CATTLE DOGS

DIPPEL, J., Wooleston, Arina Rd., Bargo, N.S.W., 2574.
198 WOOLESTON BLUE EVA (N) (b), w 10/9/67, br C. B. & B. J. Walters, s Ch. Wooleston Blue Jock, s Palo Bess (Class 18).

HYDE, Mrs. J. R., C/- P.O., Avonsleigh, 3159.
199 BELROY JANAMBA (b), w 14/9/67, br R. H. Simpson, s Roselawn Pride (N), d Wetheron Jill (Q) (Class 18).

KERLEY, J. E., 12 Torrens Crt., Dennington, S.A., 5013.
200 CH. LENTHEL SUNDOWNER (S) (d), w 19/8/66, br L. J. Carter, s Elmore Peter Pan, d Hardview Susan A (Class 15).
201 WORKLINE SILVER MISS (S) (b), w 1/11/67, br B. A. & J. E. Kerley, s Ch. Lenthel Hank C.D., d Lenthel Round Up (Class 17).

KUYPER, Mr. & Mrs. F., P.O. Box 360, Morwell, 3840.
202 RAVNEDALEN REBECCA (b), w 10/10/67, br Mrs. B. J. Toogood, s Ch. Ravnedalen Rutzi, d Millgrove Merrie (Class 17).
203 RAVNEDALEN RACHAEL (b), w 10/10/67, br Mrs. B. J. Toogood, s Ch. Ravnedalen Rutzi, d Millgrove Merrie (Class 18).
204 BRACKENLEA BRAVADO (d), w 19/3/68, s Ch. Ravnedalen Silver, d Ravnedalen Rhyll (Class 13).
205 WOOLESTON BLUE JAMIE (N) (d), w 11/1/67, br C. B. & Mrs. B. J. Walters, s Ch. Taits Glen Johnny, d Wooleston Blue Jackett (Class 15).
206 CH. RAVNEDALEN SILVER (d), w 30/12/64, br Mr. & Mrs. A. R. Toogood, s Ch. Ravnedalen Rutzi, d Aust. & N.Z. Ch. Ruth of Rydal Mount (imp. N.Z.) (Class 16).

MAGUIRE, D. J., 13 Ermington Pl., Kew, 3101.
207 MILLGROVE MALUKA (d), w 28/6/65, br T. J. Brennan, s Ch. Ravnedalen Ranger, d Hillsdale Donna (N) (Class 16).

MUMFORD, Mrs. M. L., 10 Leith Ave., Sunshine, 3020.
208 CORNFIELD STORM BLUE (d), w 26/1/68, s Ch. Cornfield Beau Gerard, d Cornfield Silver Avora (Class 13).
209 BELROY LINDEN LEA (b), w 22/10/66, br R. H. Simpson, s Roselawn Pride (N), d Wetheron Jill (Q), (Class 19, 20).
210 CH. CORNFIELD BEAU GERARD (d), w 18/11/65, s Bluestorm Pride, d Dunfield Susie (Class 15).
211 CORNFIELD WINSOM WANDA (b), w 26/1/68, s Ch. Cornfield Beau Gerard, d Cornfield Silver Avora (Class 17).
212 CORNFIELD BLUE DAWN (b), w 26/1/68, s Ch. Cornfield Beau Gerard, d Cornfield Silver Avora (Class 17).
213 CORNFIELD MISS CLAUDIA (b), w 26/1/68, s Ch. Cornfield Beau Gerard, d Cornfield Silver Avora (Class 17).
214 CORNFIELD SILVER AVORA (b), w 18/11/65, s Bluestorm Pride, d Dunfield Susie (Class 20).

NIBLETT, Mrs. B., 156 Albany St., Gosford, N.S.W., 2250.
215 AMBIS BLUE CAPPY (N) (d), w 1/3/68, br I. Niblett, s Ch. Ambis Bhindii, d Wyee Cover Girl (Class 13).
216 CH. AMBIS BHINDII (N) (d), w 9/7/66, br I. Niblett, s Ch. Wyee Captain Blue, d Ch. Ambis Blue Pacific (Class 15).

NIBLETT, I. A. & Mrs. B., 156 Albany St., Gosford, N.S.W., 2250.
217 AMBIS MOON BUD (N) (b), w 1/3/68, br I. Niblett, s Ch. Ambis Bhindii, d Wyee Cover Girl (Class 17).

NOONAN, Miss R., Vaucluse, Box 56, Benalla, 3672.
218 NIDAROS KELLY (b), w 14/3/67, br R. D. & Mrs. E. G. Williams, s Nidaros Dallas, d Glenorma Penny (Class 19).

OSTLE, F. & Mrs. M., 5 Thomas Ave., Moorabbin, 3199.
219 RACEWAY BLUE BESS (b), w 23/1/67, br L. Rice, s Lyndoron Blue Logic, d Lyndoron Sally (Class 19, 22).
220 MERLINGO BLUE MUSTER (b), w 4/3/68, s Lyndoron Blue Logic, d Lyndoron Sally (Class 17).

ROWLAND, Mrs. V., 176 Church St., Richmond, 3121.
221 CH. RYLSTONE LISA (b), w 27/3/65, br J. Rowland, s Ch. Tharwa Blue Peter (N), d Dallaroy Sherolene (N) (Class 20).

SCHUSTER, Mrs. H. K., Flat 2, St. Joan, 2 Florence Ave., Kew, 3101.
222 RAVNEDALEN RODGER (d), w 4/7/66, br Mr. & Mrs. A. R. Toogood, s Ch. Ravnedalen Rutzi, d Ch. Ravnedalen Greta (Class 15).
223 NIDAROS CINDY (b), w 5/8/66, br R. D. & Mrs. E. G. Williams, s Nidaros Dallas, d Glenorma Penny (Class 20).

TOOGOOD, Mrs. B. J., Old Warrandyte Rd., Research, 3095.
224 RAVNEDALEN RORY (d), w 19/12/67, s Ch. Ravnedalen Rutzi, d Aust. & N.Z. Ch. Ruth of Rydal Mount (imp. N.Z.) (Class 13).
225 RAVNEDALEN MURRAY (d), w 10/10/67, s Ch. Ravnedalen Rutzi, d Millgrove Merrie (Class 14, 16).
226 RAVNEDALEN RENATE (b), w 19/12/67, s Ch. Ravnedalen Rutzi, d Aust. & N.Z. Ch. Ruth of Rydal Mount (imp. N.Z.) (Class 17).

TREWIN, L., Princes H'way, Narre Warren, 3805.
227 VESTAROSE RUSTLER (d), w 7/4/67, s Ch. Ravnedalen Ranger, d Hillsdale Donna (N) (Class 14).

WALTERS, C. B. & Mrs. B. J., Wooleston, Arina Rd., Bargo, N.S.W., 2574.
228 CH. WOOLESTON BLUE JOCK (N) (d), w 28/11/65, s Ch. Wooleston Blue Jack, d Wooleston Blue Star (Class 15).
229 WOOLESTON BLUE JILAROO (N) (b), w 10/9/67, s Ch. Wooleston Blue Jock, d Palo Bess (Class 18).

WILLS, C. & Mrs., 27 Elizabeth St., Paddington, N.S.W., 2021.
230 CH. BLUESTONE BOOTS (N) (d), w 18/1/62, br A. Porter, s Rimrock Danny Boy, d Ch. Delavon Blue Biddy (Class 16).
231 CH. BAYLOGIC FLASH BO (N) (b), w 24/2/66, br I. Luke, s Willsvue Flasher, d Ch. Oakvale Bebo (Class 20).

WILLS, Mrs. D., 27 Elizabeth St., Paddington, N.S.W., 2021.
232 CH. RAVNEDALEN RUU (b), w 6/3/66, br Mr. & Mrs. A. R. Toogood, s Ch. Ravnedalen Rutzi, d Aust. & N.Z. Ch. Ruth of Rydal Mount (imp. N.Z.) (Class 19).

WINNELL, Messrs. B. R. & K., Seaton St., Spring Hill, N.S.W., 2741.
233 EVERGREEN BOUBLE BOBBY (N) (d), w 21/1/68, s Ch. Roselawn Gems Blue, d Aurville Blue Belle (Class 13).
234 CH. ROSELAWN GEMS BLUE (N) (d), w 26/10/64, br C. Markwort, s Roselawn Blue Bobby, d Ch. Roselawn Gems Pride (Class 16).
235 EVERGREEN PEGGY SUE (N) (b), w 21/1/68, s Ch. Roselawn Gems Blue, d Aurville Blue Belle (Class 17).

Class 13. PUPPY DOG.

2 - 184 Banner, W. J., PELICAN ROVER (N).
185 Banner, W. J., BANNERCORT DIGGER.
204 Kuyper, Mr. & Mrs. F., BRACKENLEA BRAVADO.
208 Mumford, Mrs. M. L., CORNFIELD STORM BLUE.
3 - 215 Niblett, Mrs. B., AMBIS BLUE CAPPY (N).
1 - 224 Toogood, Mrs. B. J., RAVNEDALEN RORY.
233 Winnell, Messrs. B. R. & K., EVERGREEN BOUBLE BOBBY (N).

Class 14. JUNIOR DOG.

195 Davis, Mrs. C. D., RAVNEDALEN RHYS.
2 - 225 Toogood, Mrs. B. J., RAVNEDALEN MURRAY.
1 - 227 Trewin, L., VESTAROSE RUSTLER.

Class 15. INTERMEDIATE DOG.

200 Kerley, J. E., CH. LENTHEL SUNDOWNER (S).
205 Kuyper, Mr. & Mrs. F., WOOLESTON BLUE JAMIE (N).
210 Mumford, Mrs. M. L., CH. CORNFIELD BEAU GERARD.
2 - 216 Niblett, Mrs. B., CH. AMBIS BHINDII (N).
1 - 222 Schuster, Mrs. H. K., RAVNEDALEN RODGER.
3 - 228 Walters, C. B. & Mrs. B. J., CH. WOOLESTON BLUE JOCK (N).

Class 16. OPEN DOG.

3 - 191 Carter, Mr. & Mrs. P. J., VESTAROSE NARRE BEAU.
1 - 206 Kuyper, Mr. & Mrs. F., CH. RAVNEDALEN SILVER.

AUSTRALIAN CATTLE DOGS—AUSTRALIAN KELPIES

207 Maguire, D. J., MILLGROVE MALUKA.
230 Wills, C. & Mrs., CH. BLUESTONE BOOTS (N).
2 — 234 Winnell, Messrs B. R. & K., CH. ROSELAWN GEMS BLUE (N).
(225) Toogood, Mrs. B. J., RAVNEDALEN MURRAY.

222 — **Challenge Certificate—Best Dog.**

Class 17. PUPPY BITCH.

190 Bryce, Mr. & Mrs. B., BRACKENLEA BRIDGIT.
192 Carter, Mr. & Mrs. J. P., VESTAROSE TANYA.
193 Connor, Mr. & Mrs. A., BLUE PINE BELINDA.
2 - 201 Kerley, J. E., WORKLINE SILVER MISS (S).
202 Kuyper, Mr. & Mrs. F., RAVNEDALEN REBECCA.
211 Mumford, Mrs. M. L., CORNFIELD WINSOM WANDA.
212 Mumford, Mrs. M. L., CORNFIELD BLUE DAWN.
213 Mumford, Mrs. M. L., CORNFIELD MISS CLAUDIA.
217 Niblett, I. A. & Mrs. B., AMBIS MOON BUD (N).
3 - 220 Ostle, F. & Mrs. M., MERLINGO BLUE MUSTER.
1 - 226 Toogood, Mrs. B. J., RAVNEDALEN RENATE.
235 Winnell, Messrs. B. R. & K., EVERGREEN PEGGY SUE (N).

Class 18. JUNIOR BITCH.

3 - 197 Dickson, Mr. & Mrs. K., WOOLESTON BLUE JENNY (N).
2 - 198 Dippel, J., WOOLESTON BLUE EVA (N).
199 Hyde, Mrs. J. R., BELROY JANAMBA.
203 Kuyper, Mr. & Mrs. F., RAVNEDALEN RACHAEL.
1 - 229 Walters, C. B. & Mrs. B. J., WOOLESTON BLUE JILAROO (N).

Class 19. INTERMEDIATE BITCH.

2 - 186 Banner, W. J., CH. MILFLOW SUSAN.
1 - 209 Mumford, Mrs. M. L., BELROY LINDEN LEA.
218 Noonan, Miss R., NIDAROS KELLY.
219 Ostle, F. & Mrs. M., RACEWAY BLUE BESS.
3 - 232 Wills, Mrs. D., CH. RAVNEDALEN RUU.

Class 20. OPEN BITCH.

187 Banner, W. J., CH. MILFLOW FAYE.
188 Banner, W. J., CARCOOLA SUPREME (N).
189 Brennan, T. J., VESTAROSE BLUE PEARL.
2 - 194 Connor, Mr. & Mrs. A., VESTAROSE CINDY.
196 Davis, Mrs. C. D., AUST. & N.Z. CH. RUTH OF RYDAL MOUNT (imp. N.Z.).
214 Mumford, Mrs. M. L., CORNFIELD SILVER AVORA.
1 — 221 Rowland, Mrs. V., CH. RYLSTONE LISA.
223 Schuster, Mrs. H. K., NIDAROS CINDY.
231 Wills, C. & Mrs., CH. BAYLOGIC FLASH BO (N).
3 — (209) Mumford, Mrs. M. L., BELROY LINDEN LEA.

221 — **Challenge Certificate—Best Bitch.**

BENCHING.—Only exhibits in the one ownership will be benched together.

UNDER NO CIRCUMSTANCES ARE EXHIBITORS PERMITTED TO SIT ON THE BENCHES.

Folding seats are on hire in the Dog Pavilion at 20 cents per day.

AUSTRALIAN KELPIES

ADAM, J., Lavender Park Rd., Eltham, 3095.
236 NOONGAH BLACK DEVIL (d), w 7/3/67, br Mr. & Mrs. G. E. Emery, s Ch. Kefalin Storm Sun, d Ch. Westflyne Amanda (T) (Class 15).

BELL, A. G., 805 Burwood Rd., Hawthorn, 3123.
237 CH. BURRAGORANG TERROR (b), w 30/7/60, br Miss E. M. Crennan, s Narganoo Skipper, d Ch. Kefalin Tarka (Class 20).

BLENNERHASSETT, Mrs. E. C., "Ballure", Private Bag, Bairnsdale, 3875.
238 GLENDALOCK ROYAL BLEND (d), w 30/1/68, br Mrs. N. J. Warner, s Glendalock Don, d Glendalock Peggy Oneil (Class 13).
239 CH. WEERONA KING (N) (d), w 9/4/65, br D. A. Swords, s Hawkesbury Kim, d Ch. Chanticleer Della (Class 16).
240 BUSH ECHOES CYRENE (b), w 12/3/68, br Mr. & Mrs. C. C. Russell, s Ch. Weerona King (N), d Glendalock Goldmine (Class 17).
241 BALLURE WHATSEEDOO (b), w 25/9/67, s Viewhill Red Boy, d Ch. Lyndoron Keldrie (Class 18, 22).
242 CH. LYNDORON KELDRIE (b), w 3/5/64, br L. G. Weaver, s Glendalock Don, d Lyndoron Flo (Class 20).

BYARD, D. H., 14 Broadview Cres., Launceston, Tas., 7250.
243 BROADVIEW BLACK PRINCE (T) (d), w 20/3/68, s Ch. Kefalin Storm Sun, d Ch. Glencairn Bush Ballad (Class 13, 14).
244 CH. GLENCAIRN BUSH BALLAD (T) (b), w 14/12/62, br J. R. Edwards, s Ch. Highglen Sabre, d Ch. Bush Echoes Zara (Class 20).

CLUNING, Mrs. D. V., Main Rd., Wesburn, 3139.
245 YARRABURN RED CHERYL (b), w 3/9/61, s Ch. Viewhill Stormy, d Viewhill Peggy (Class 20).

CRENNAN, Miss E. M., 17 Elgin Ave., Armadale, 3143.
246 LONGARA TYPHOON (d), w 14/2/67, br Mr. & Mrs. J. W. Smith, s Bush Echoes Bronze Hero, d Burragorang Katie (Class 15, 16).
247 BURRAGORANG TRINKET (b), w 2/11/62, s Ch. Kefalin Trump, d Ch. Burragorang Terror (Class 20).

CUNICH, Mrs. R., P.O. Box 163, Young, N.S.W., 2594.
248 CH. MARGIAN BRONZE BELLE (N) (b), w 30/3/65, br F. O. Butt, s Buronga Black Boy, d Nyanda Dell (Class 20).

ELLIOTT, Mr. & Mrs. D. A. P., 17 Rotherwood Dve., Chadstone, 3148.
249 AUST. OBEDIENCE TRIAL CH. MIRRIDANG SONNY CHAD (d), w 1/1/61, br U. Richards, s Viewhill Mace, d Meggs (Class 27, 29).

EMERY, G., 75 Husband Rd., Forest Hill, 3131.
250 CH. NOONGAH LADYBIRD (b), w 25/3/66, s Nylanda Red Prince (N), d Ch. Westflyne Amanda (T) (Class 20, 22).

FINK, G. R., Box 176, Benalla, 3672.
251 BOOMOOROO HELP (b), w 19/1/64, s Millgrove Jason, d Ch. Boomooroo Kip (Class 20).
252 BOOMOOROO BLITZ (d), w 8/2/67, s Boomooroo Booma, d Boomooroo Help (Class 15).

HIGGINS, Mrs. C. T., 480 Glen Eira Rd., Caulfield, 3162.
253 CH. KEFALIN STORM SUN (d), w 24/10/62, br W. D. Crowley, s Ch. Viewhill Stormy, d Ch. Kefalin Rainbow (Class 16).

KNEEBONE, Mrs. J., 31 Laver Crt., Hectorville, S.A., 5073.
254 CH. NERICHA SWAGMAN (S) (d), w 1/3/67, br Mrs. H. M. Shepherd, s Bush Echoes Gold Flash, d Ch. Nericha Gypsy (Class 15).

NICHOLES, S. J., 164 Kooyong Rd., Caulfield Nth., 3161.
255 BUSH ECHOES LADY STORM (b), w 29/12/67, br Mr. & Mrs. C. C. Russell, s Ch. Kefalin Trump, d Bush Echoes Blue Haze (Class 17, 18, 21).

PORTER, J., C/- The Wattles, Millthorpe, N.S.W., 2798.
256 CH. BURONGA BLACK BOY (d), w 16/3/64, br Mrs. J. M. Robson, s Ch. Elmor Bronze Beau (S), d Ch. Buronga Bamburra (Class 16).

ROGERSON, H., 48 Dalny Rd., Murrumbeena, 3163.
257 SHOTS STORM RULER (Q) (d), w 10/2/68, br R. Gough, s Ch. Kefalin Storm Sun, d Ch. Shots Gypsy (Class 13, 14).

AUSTRALIAN KELPIES—AUSTRALIAN SILKY TERRIERS

RUSSELL, Mr. & Mrs. C. C., Wellington Rd., Lysterfield, 3156.
258 BUSH ECHOES TRAIL BOSS (d), w 12/3/68, s Ch. Weerona King (N), d Glendalock Goldmine (Class 13).
259 BUSH ECHOES GAY SPARK (b), w 24/6/66, s Bush Echoes Bronze Hero, d Bush Echoes Tiki (Class 19).
260 BUSH ECHOES CROWN JEWEL (b), w 12/3/68, s Ch. Weerona King (N), d Glendalock Goldmine (Class 17).
261 BUSH ECHOES SHEBAS IMAGE (b), w 8/2/68, s Ch. Weerona King (N), d Bush Echoes Bronzewing (Class 17).
262 BUSH ECHOES TIKI (b), w 12/5/64, s Ch. Kefalin Thunder Bolt, d Bush Echoes Queen Sheba (Class 20).
263 BUSH ECHOES SHAWNEE (b), w 12/5/64, s Ch. Kefalin Thunder Bolt, d Bush Echoes Queen Sheba (Class 20).
264 BUSH ECHOES DARK GYPSY (b), w 24/6/66, s Bush Echoes Bronze Hero, d Bush Echoes Tiki (Class 19, 20).

THOMAS, G. L., 24 Goodwin St., Invermay, Tas., 7250.
265 NOONGAH BLACK FELLAH (d), w 18/2/68, br Mr. & Mrs. G. Emery, s Nyanda Red Prince (N), d Ch. Westflyne Amanda (T) (Class 13).

WARNER, Mrs. N. J., Box 38, Beechworth, 3747.
266 GLENDALOCK GOLDMINE (b), w 28/1/65, s Ch. Bluenell Rocky (N), d Glendalock Telstar (Class 20).
267 GLENDALOCK PEGGY ONEIL (b), w 11/7/64, s Ch. Millgrove Jason, d Glendalock Lodstar (Class 20).

Class 13. PUPPY DOG.

238 Blennerhassett, Mrs. E. C., GLENDALOCK ROYAL BLEND.
2 — 243 Byard, D. H., BROADVIEW BLACK PRINCE (T).
3 — 257 Rogerson, H., SHOTS STORM RULER (Q).
1 — 258 Russell, Mr. & Mrs. C. C., BUSH ECHOES TRAIL BOSS.
265 Thomas, G. L., NOONGAH BLACK FELLAH.

Class 14. JUNIOR DOG.

1 — (243) Byard, D. H., BROADVIEW BLACK PRINCE (T).
2 — (257) Rogerson, H., SHOTS STORM RULER (Q).

Class 15. INTERMEDIATE DOG.

236 Adam, J., NOONGAH BLACK DEVIL.
1 — 246 Crennan, Miss E. M., LONGARA TYPHOON.
3 — 252 Fink, G. R., BOOMOOROO BLITZ.
2 — 254 Kneebone, Mrs. J., CH. NERICHA SWAGMAN (S).

Class 16. OPEN DOG.

3 — 239 Blennerhassett, Mrs. E. C., CH. WEERONA KING (N).
253 Higgins, Mrs. C. T., CH. KEFALIN STORM SUN.
2 — 256 Porter, J., CH. BURONGA BLACK BOY.
1 — (246) Crennan, Miss E. M., LONGARA TYPHOON.

246 — **Challenge Certificate—Best Dog.**

Class 17. PUPPY BITCH.

1 — 240 Blennerhassett, Mrs. E. C., BUSH ECHOES CYRENE.
2 — 255 Nicholes, S. J., BUSH ECHOES LADY STORM.
260 Russell, Mr. & Mrs. C. C., BUSH ECHOES CROWN JEWEL.
261 Russell, Mr. & Mrs. C. C., BUSH ECHOES SHEBAS IMAGE.

Class 18. JUNIOR BITCH.

2 — 241 Blennerhassett, Mrs. E. C., BALLURE WHATSEEDOO.
1 — (255) Nicholes, S. J., BUSH ECHOES LADY STORM.

Class 19. INTERMEDIATE BITCH.

1 — 259 Russell, Mr. & Mrs. C. C., BUSH ECHOES GAY SPARK.
264 Russell, Mr. & Mrs. G. C., BUSH ECHOES DARK GYPSY.

Class 20. OPEN BITCH.

237 Bell, A. G., CH. BURRAGORANG TERROR.
242 Blennerhassett, Mrs. E. C., CH. LYNDORON KELDRIE.
5 — 244 Byard, D. H., CH. GLENCAIRN BUSH BALLAD (T).
4 — 245 Cluning, Mrs. D. V., YARRABURN RED CHERYL.
247 Crennan, Miss E. M., BURRAGORANG TRINKET.
1 — 248 Cunich, Mrs. R., CH. MARGIAN BRONZE BELLE (N).
250 Emery, G., CH. NOONGAH LADYBIRD.
251 Fink, G. R., BOOMOOROO HELP.
262 Russell, Mr. & Mrs. C. C., BUSH ECHOES TIKI.
2 — 263 Russell, Mr. & Mrs. C. C., BUSH ECHOES SHAWNEE.
3 — 266 Warner, Mrs. N. J., GLENDALOCK GOLDMINE.
267 Warner, Mrs. N. J., GLENDALOCK PEGGY ONEIL.
(264) Russell, Mr. & Mrs. G. C., BUSH ECHOES DARK GYPSY.

248 — **Challenge Certificate—Best Bitch.**

AUSTRALIAN SILKY TERRIERS

BERRY, Mr. & Mrs. W. J., 555 Thompson's Rd., Norlane, 3214.
268 CH. MILAN TIMOTHY JOHN (d), w 12/2/65, br Mr. & Mrs. A. G. V. Miles, s Ch. Milan Tony, d Ch. Milan Belinda (Class 16).
269 CH. DREWSDALE GEORGIE GIRL (b), w 8/12/65, br E. H. Drew, s Shelomi Marmaduke, d Kelso Bright Gem (Class 19).

BLEWETT, Mr. & Mrs. D. W., 14 Shelley St., E. Keilor, 3042.
270 RODLEEN ADORI (b), w 18/3/68, s Ch. Drewsdale Blue Prince, d Rodleen Princess Jane (Class 17).
271 RODLEEN NIRIBI (b), w 18/3/68, s Ch. Drewsdale Blue Prince, d Rodleen Princess Jane (Class 17).
272 RODLEEN DANDALOO (d), w 4/1/67, s Ch. Tamworth Gay Spark, d Princess Cindylu (Class 15, 22).
273 CH. RODLEEN PAL JOEY (d), w 10/2/64, br R. D. Blewett, s Ch. Tamworth Gay Spark, d Princess Cindylu (Class 16).
274 CH. RODLEEN SALIENT (b), w 10/2/64, br R. D. Blewett, s Ch. Tamworth Gay Spark, d Princess Cindylu (Class 20).

BORTHWICK, Mrs. G. J., 221 Johnston St., Westmeadows, 3047.
275 RODAFIELD GAY DIGBY (d), w 9/2/66, br Miss E. Field, s Ch. Tamworth Gay Spark, d Milan Martinella (Class 15).

BRADLEY, J. W., 34 Fairview St., Glenroy, 3046.
276 TREBBI TINEE TIM (d), w 29/10/66, br Mrs. A. E. Hibbert, s Ch. Tamworth Gay Spark, d Ch. Yooralla Saletta (Class 15).

BROUGHTON, Mrs. D., 44 Alexander St., Footscray, 3011.
277 TREBBI DONNA MAREE (b), w 29/10/66, br Mrs. A. E. Hibbert, s Ch. Tamworth Gay Spark, d Ch. Yooralla Saletta (Class 19).

BUNCLE, Mr. & Mrs. J., 103 Wright St., Middle Park, 3206.
278 LAUROSA JENNILU (b), w 29/1/68, br Mrs. L. M. Kane, s Laurosa Perry, d Bayuda Gay Lady (Class 17).

CALER KENNELS, 6 Deane St., Blackburn, 3130.
279 KOOLAMINA JULIE (N) (b), w 5/10/66, br H. W. Patterson, s Ch. Koolamina Masterpiece, d Koolamina Coquette (Class 19).

CHIVERS, L. & Mrs., 5 McArthur St., Guildford, N.S.W., 2161.
280 GRAJULE LUCILLE (N) (b), w 25/2/68, s Ch. Totham Peter Paul, d Sinlou Amanda (Class 17).

AUSTRALIAN SILKY TERRIERS

COCKELL, Miss E. D., 7 Gull St., Norlane, 3214.
281 RENDABAE PENELOPE JANE (b), w 25/6/67, s Sakobona Prince, d Rendabae Gidget (Class 18).

COLLINS, Mrs. V. M., 38 Canterbury St., Ballarat, 3350.
282 COLLINVALE BART (d), w 23/8/67, s Sakobona Prince, d Collinvale Grindel (Class 14).
283 COLLINVALE BRIDGET (b), w 23/8/67, s Sakobona Prince, d Collinvale Grindel (Class 18).
284 COLLINVALE PENELOPE (b), w 16/5/64, s Sakobona Prince, d Radnelab Cindy (Class 20).

DREW, Mr. & Mrs. E. H., 2 Dobson Ave., Rosanna, 3084.
285 DREWSDALE BETTY (b), w 3/6/67, s Ch. Drewsdale Blue Prince, d Ch. Drewsdale Georgie Girl (Class 18).
286 DREWSDALE LITTLE PETE (d), w 19/10/67, s Ch. Drewsdale Blue Prince, d Ch. Drewsdale Mitzi (Class 13).
287 DREWSDALE SIR FRANCIS (d), w 21/2/67, s Ch. Drewsdale Blue Prince, d Drewsdale Jenny (Class 15).
288 CH. DREWSDALE BLUE PRINCE (d), w 11/6/65, br E. H. Drew, s Shelomi Marmaduke, d Drewsdale Myrt (Class 16).
289 DREWSDALE POLLYANNA (b), w 19/10/67, s Ch. Drewsdale Blue Prince, d Ch. Drewsdale Mitzi (Class 17).
290 DREWSDALE LADY CLARISA (b), w 16/10/66, s Ch. Drewsdale Blue Prince, d Drewsdale Juliette (Class 20).

DREW, Mrs. V., 31 Howard St., Box Hill, 3128.
291 RIVERVIEW TERRY BOY (d), w 21/2/68, s Ch. Riverview Blue Terry, d Riverview Suzzette (Class 13).
292 RIVERVIEW BLUE TAMMY (b), w 6/1/68, s Ch. Riverview Blue Terry, d Moombi Treasure (Class 17).
293 RIVERVIEW BLUE SPARKLE (b), w 11/7/67, s Riverview Tiny Teddy, d Riverview Blue Ideal (Class 18).
294 RIVERVIEW GAY LAURINDA (b), w 16/1/67, s Moombi Dinki, d Riverview Laurinda (Class 20).

DUYNSTEE, E. & J., 3 Gerbera Ave., Norlane, 3214.
295 RETHANIA THUMBALINA (b), w 12/11/67, s Karibuni Prince Tyrant, d Karibuni Rachel (Class 17).

GARDINER, Mrs. V., Box 96, P.O., Dandenong, 3175.
296 MIREENSILK BLUE LOMMAN (d), w 29/2/68, s Ch. Downerr Blue Fred, d Ch. Yooralla Saletta (Class 13).
297 CH. DOWNERR BLUE FRED (d), w 29/10/62, br A. Harwood, s Barnbrae Jolly Boy, d Monte Carlo Joanne (Class 16).

GLYNN, Mrs. N. E., 7 D'Arcy Av., Lidcombe, N.S.W., 2141.
298 LYLAC JOHN BONNY (N) (d), w 14/1/67, s Ch. Lylac Blue Glenn, d Lylac Golden Mandy (Class 16).
299 CH. LYLAC LECIA (N) (b), w 28/11/65, s Ch. Lylac Playboy, d Prarie Dail (Class 20).

HARDCASTLE, Mrs. L. E., 36 Clunes St., Kingsbury, 3083.
300 NACEARDA TREIGA (d), w 15/8/64, br Mrs. B. W. Sinclair, s Ch. Tamworth Cuimhne, d Riverview Blue Dawn (Class 16).
301 TAMWORTH TRICA (b), w 8/10/67, br Tamworth Kennels, s Ch. Tamworth Niki, d Tamworth Dolly Grey (Class 17).

HINDMARSH, Mr. & Mrs. G. G., 314 Canterbury Rd., Forest Hill, 3131.
302 MILAN DUKE (d), w 3/10/67, br Mr. & Mrs. A. G. V. Miles, s Ch. Dachsilk Lord Winston, d Milan Susette (Class 13).
303 CH. DACHSILK LORD WINSTON (d), w 6/2/65, s Ch. Milan Kelly, s Ch. Dachsilk Katrina (Class 16).

HOMEVIEW KENNELS, 707 Heidelberg Rd., Alphington, 3078.
304 RODAFIELD REBEL (d), w 25/2/66, br Miss E. Field, s Tamworth Tammy, d Tamworth Celeste (Class 15).

KANE, Mrs. L. M., 96 Stanhope St., W. Footscray, 3012.
305 TAMWORTH JOY BELLE (b), w 17/8/64, br Tamworth Kennels, s Tamworth Tammy, d Watten Blue Duchess (Class 20).

KENT, Miss J. J., 32 Toyne Ave., N. Geelong, 3218.
306 OGHLEN SAN CRISTOBAL (d), w 28/2/68, br Mrs. D. O'Loghlen, s Kaylaw Kansas, d Oghlen Del (Class 13).

McGREGOR, Mrs. K., Glenleigh, Moorabool Rd., Batesford, Geelong, 3220.
307 KAYLAW MELODY MAC (d), w 21/2/66, s Ch. Yooralla Prince Peter, d Kaylaw Judy Anne (Class 15).
308 KAYLAW JULIE ANNE (b), w 28/6/66, s Ch. Bowenvale Sir Rex (N), d Ch. Yooralla Suz Anne (Class 19).

MAHER, Mrs. R. V., Lot 5A Western H'way, Prospect, N.S.W., 2149.
309 CH. WAITON SWEET NELL (N) (b), w 16/10/66, s Ch. Waiton Billy Boy, d Totham Peggy Sue (Class 19).

MARTENS, Mrs. H., Flat 1/518 Barkly St., Ballarat, 3350.
310 GLEN ELSA SIR RANDOLPH (d), w 25/9/63, br Miss E. Simper, s Ch. Bowenvale Sir Rex (N), d Bowenvale Anella (Class 16).

MILES, Mr. & Mrs. A. G. V., 34 Elizabeth St., Newport, 3015.
311 MILAN ANDY (d), w 20/11/67, s Ch. Milan Tony, d Milan Linda (Class 13).
312 MILAN DENISE (b), w 7/1/68, s Ch. Milan Tony, d Ch. Milan Candytuft (Class 17).

O'LOGHLEN, Mrs. D., 50 Lascelles Ave., Manifold Heights, 3218.
313 OGHLEN WIRAHI (d), w 28/2/68, s Ch. Kaylaw Kansas, d Oghlen Del (Class 13).
314 OGHLEN MOHARI (d), w 28/2/68, s. Ch. Kaylaw Kansas, d Oghlen Del (Class 13).
315 CH. KAYLAW KANSAS (d), w 2/1/67, br Mrs. K. McGregor, s Ch. Rodleen Pal Joey, d Kaylaw Sally Anne (Class 16, 21).
316 OGHLEN LOWANNA (b), w 2/6/67, s Ch. Tamworth Gay Spark, d Ch. Oghlen Zillah (Class 18).

POPE, Mrs. J., 149 Ascot Vale Rd., Ascot Vale, 3032.
317 HILLCOMA COLEENA (b), w 24/2/68, br W. A. Collins, s Ch. Milan Kelly, d Glenbrae Tammy (Class 17).

POWER, Mr. & Mrs. F. E., 37 Ormond Rd., E. Geelong, 3219.
318 KARIBUNI KO KO (b), w 11/4/67, s Ch. Tamworth Gay Spark, d Karibuni Baby Dollar (Class 18).

PRINGLE, Miss D., Elgin Park, Lancefield Rd., Woodend, 3442.
319 HAPPYDENE LEESA MINE (b), w 17/1/68, br Happydene Kennels, s Glensea Dainty Prince, d Bayuda Juliet (Class 17).

SILK, Mrs. I., 3 Lens St., Coburg, 3058.
320 TAMWORTH PEPE (d), w 12/12/65, br Tamworth Kennels, s Ch. Tamworth Gay Spark, d Watten Blue Duchess (Class 16).

SIMPER, Miss E., 518 Barkly St., Ballarat, 3350.
321 GLEN ELSA BLUE RHAPSODY (d), w 10/2/68, s Ch. Bowenvale Sir Rex (N), d Woorina Our Gracie (Class 13).
322 GLEN ELSA TINY SERENADE (b), w 10/2/68, s Ch. Bowenvale Sir Rex (N), d Woorina Our Gracie (Class 17).
323 GLEN ELSA PRINCESS JUNO (b), w 17/10/64, s Ch. Bowenvale Sir Rex (N), d Glen Elsa Theodolinda (Class 20).

SKELTON, Mrs. G., 11 Borlaise St., Willoughby, N.S.W., 2068.
324 CH. MILAN MASTER PEPE (d), w 14/3/66, br Mr. & Mrs. A. G. V. Miles, s Ch. Milan Pepe, d Ch. Milan Vanessa (Class 16).

SUTTON, E. J. & Mrs. B., 74 Waller Cres., Campbell, A.C.T., 2601.
325 AUSILK SIR OSWALD (N) (d), w 19/12/66, br Mrs. M. Hogan, s Ch. Booroondara Sir Fritz (C), d Delbrae Petite Pixie (Class 15).
326 BIBO TINY TESSA (N) (b), w 19/7/67, br Mrs. R. Brown, s Silverdin Count Pierre, d Barcoo Lady Donna (Class 18).

TAMWORTH KENNELS, 9 Edna Gve., Coburg E., 3058.
327 CH. TAMWORTH NIKKI (d), w 12/12/65, s Ch. Tamworth Gay Spark, d Watten Blue Duchess (Class 16).
328 TAMWORTH NARELLE (b), d 10/7/67, s Tamworth Tammy, d Tamworth Cindy (Class 18).

WALLACE, Miss V., 598 Spencer St., W. Melbourne, 3003.
329 TAMWORTH TOVA (b), w 8/10/67, br Tamworth Kennels, s Ch. Tamworth Nikki, d Tamworth Dolly Grey (Class 17).

WATT, Mrs. M., 29 Benson St., W. Ryde, N.S.W., 2114.
330 CH. KOOLAMINA KIWI (N) (d), w 2/5/67, br H. Patterson, s Ch. Koolamina Masterpiece, d Koolamina Charm (Class 14).

AUSTRALIAN SILKY TERRIERS—AUSTRALIAN TERRIERS

Class 13. PUPPY DOG.

1 - 286 Drew, Mr. & Mrs. E. H., DREWSDALE LITTLE PETE.
291 Drew, Mrs. V., RIVERVIEW TERRY BOY.
296 Gardiner, Mrs. V., MIREENSILK BLUE LOMMAN.
302 Hindmarsh, Mr. & Mrs. G. G., MILAN DUKE.
306 Kent, Miss J. J., OGHLEN SAN CRISTOBAL.
3 - 311 Miles, Mr. & Mrs. A. G. V., MILAN ANDY.
313 O'Loghlen, Mrs. D., OGHLEN WIRAHI.
314 O'Loghlen, Mrs. D., OGHLEN MOHARI.
2 - 321 Simper, Miss E., GLEN ELSA BLUE RHAPSODY.

Class 14. JUNIOR DOG.

2 - 282 Collins, Mrs. V. M., COLLINVALE BART.
1 - 330 Watt, Mrs. M., CH. KOOLAMINA KIWI (N).

Class 15. INTERMEDIATE DOG.

1 - 272 Blewett, Mr. & Mrs. D. W., RODLEEN DANDALOO.
275 Borthwick, Mrs. G. J., RODAFIELD GAY DIGBY.
276 Bradley, J. W., TREBBI TINEE TIM.
2 - 287 Drew, Mr. & Mrs. E. H., DREWSDALE SIR FRANCIS.
3 - 304 Homeview Kennels, RODAFIELD REBEL.
307 McGregor, Mrs. K., KAYLAW MELODY MAC.
325 Sutton, E. J. & Mrs. B., AUSILK SIR OSWALD (N).

Class 16. OPEN DOG.

2 - 268 Berry, Mr. & Mrs. W. J., CH. MILAN TIMOTHY JOHN.
1 - 273 Blewett, Mr. & Mrs. D. W., CH. RODLEEN PAL JOEY.
288 Drew, Mr. & Mrs. E. H., CH. DREWSDALE BLUE PRINCE.
297 Gardiner, Mrs. V., CH. DOWNERR BLUE FRED.
298 Glynn, Mrs. N. E., LYLAC JOHN BONNY (N).
300 Hardcastle, Mrs. L. E., NACEARDA TREIGA.
303 Hindmarsh, Mr. & Mrs. G. G., CH. DACHSILK LORD WINSTON.
310 Martens, Mrs. H., GLEN ELSA SIR RANDOLPH.
315 O'Loghlen, Mrs. D., CH. KAYLAW KANSAS.
3 - 320 Silk, Mrs. I., TAMWORTH PEPE.
4 - 324 Skelton, Mrs. G., CH. MILAN MASTER PEPE.
327 Tamworth Kennels, CH. TAMWORTH NIKKI.

330 — **Challenge Certificate—Best Dog.**

Class 17. PUPPY BITCH.

270 Blewett, Mr. & Mrs. D. W., RODLEEN ADORI.
271 Blewett, Mr. & Mrs. D. W., RODLEEN NIRIBI.
278 Buncle, Mr. & Mrs. J., LAUROSA JENNILU.
280 Chivers, L. & Mrs., GRAJULE LUCILLE (N).
1 - 289 Drew, Mr. & Mrs. E. H., DREWSDALE POLLYANNA.
3 - 292 Drew, Mrs. V., RIVERVIEW BLUE TAMMY.
295 Duynstee, E. & J., RETHANIA THUMBALINA.
4 - 301 Hardcastle, Mrs. L. E., TAMWORTH TRICA.
312 Miles, Mr. & Mrs. A. G. V., MILAN DENISE.
317 Pope, Mrs. J., HILLCOMA COLEENA.
319 Pringle, Miss D., HAPPYDENE LEESA MINE.
322 Simper, Miss E., GLEN ELSA TINY SERENADE.
2 - 329 Wallace, Miss V., TAMWORTH TOVA.

Class 18. JUNIOR BITCH.

3 - 281 Cockell, Miss E. D., RENDABAE PENELOPE JANE.
1 - 283 Collins, Mrs. V. M., COLLINVALE BRIDGET.
285 Drew, Mr. & Mrs. E. H., DREWSDALE BETTY.
293 Drew, Mrs. V., RIVERVIEW BLUE SPARKLE.
2 - 316 O'Loghlen, Mrs. D., OGHLEN LOWANNA.
318 Power, Mr. & Mrs. F. E., KARIBUNI KO KO.
326 Sutton, E. J. & Mrs. B., BIBO TINY TESSA (N).
328 Tamworth Kennels, TAMWORTH NARELLE.

Class 19. INTERMEDIATE BITCH.

2 - 269 Berry, Mr. & Mrs. W. J., CH. DREWSDALE GEORGIE GIRL.
277 Broughton, Mrs. D., TREBBI DONNA MAREE.
3 - 279 Caler Kennels, KOOLAMINA JULIE (N).
1 - 308 McGregor, Mrs. K., KAYLAW JULIE ANNE.
309 Maher, Mrs. R. V., CH. WAITON SWEET NELL (N).

Class 20. OPEN BITCH.

2 - 274 Blewett, Mr. & Mrs. D. W., CH. RODLEEN SALIENT.
284 Collins, Mrs. V. M., COLLINVALE PENELOPE.
3 - 290 Drew, Mr. & Mrs. E. H., DREWSDALE LADY CLARISA.
294 Drew, Mrs. V., RIVERVIEW GAY LAURINDA.
299 Glynn, Mrs. N. E., CH. LYLAC LECIA (N).
1 - 305 Kane, Mrs. L. M., TAMWORTH JOY BELLE.
323 Simper, Miss E., GLEN ELSA PRINCESS JUNO.

305 **Challenge Certificate—Best Bitch.**

AUSTRALIAN TERRIERS

ANDERSON, Mr. & Mrs. H., Heal Ave., Mernda, 3754.
331 HUGHNAN RED DEVIL (d), w 1/1/68, s Hughnan Red Fury, d Wonga Rhon Amber Glow (Class 13).
332 NELANDY CINDY BELLE (b), w 5/2/68, br W. J. Magnuson, s Hughnan Red Fury, d Hughnan Burning Cinder (Class 17).

BASFORD, Mrs. E. E., Oban Rd., Ringwood N., 3134.
333 TWMBALWM BLUE TIMMY (d), w 4/5/67, br Mrs. E. M. Egginton, s Kahibah Blue Skye, d Kahibah Hanna (Class 14).
334 KAHIBAH BLUE SKYE (d), w 25/4/66, s Thormont Blue Joey, d Oban Lodge Kirlie (Class 16).
335 KAHIBAH BONNY (b), w 12/1/68, s Kahibah Noondhana, d Kahibah Bo Peep (Class 17).
336 KAHIBAH BLUE RHYL (b), w 25/4/66, s Thormont Blue Joey, d Oban Lodge Kirlie (Class 19).

BLUEBELL KENNELS, P.O. Box 89, Dandenong, 3175.
337 CH. BLUEBELL TOP FLIGHT (d), w 14/3/65, s Ch. Bluebell Spitfire Lad, d Bluebell Blue Jillian (Class 16).
338 BLUEBELL ANGELINA (b), w 21/12/67, s Ch. Bluebell Blue Rippa, d Bluebell Blue Angela (Class 17).
339 WHONDARNA JUDITH ANNE (b), w 7/11/67, br Miss J. Hallisey, s Ch. Bluebell Top Flight, d Ch. Bluebell Blue Katinka (Class 17).
340 BLUEBELL BLUE WINKIE (b), w 15/5/67, s Ch. Bluebell Top Flight, d Ch. Bluebell Mary Poppins (Class 18).
341 CH. BLUEBELL MARY POPPINS (b), w 11/8/65, s Ch. Bluebell Blue Rippa, d Ch. Bluebell Mary Lou (Class 20).

BROUGHTON, Mrs. D., 44 Alexander St., Footscray, 3011.
342 ALLOA BOBBY DAZZLER (d), w 12/9/64, br Alloa Kennels, s Ch. Benbullen Red Robert, d Reklawenal Red Greta (Class 16).

CORNISH, Mr. & Mrs. N., 604 Barkly St., Footscray W., 3012.
343 CH. TAGGALONG TOP SECRET (N) (d), w 30/5/66, br Taggalong Kennels, s Am. & Aust. Ch. Tinee Town Talewagger, d Ch. Carna Contessa (Class 15).
344 CH. TINEE TOWN WILLIAM TELL (d), w 17/11/65, br Tinee Town Kennels, s Carna Commander (N), d Harmist Blue Toppa (N) (Class 16).
345 CH. TAGGALONG AMISTY (N) (b), w 21/1/66, br Taggalong Kennels, s Ch. Carna Dandy, d Ch. Tinee Town Tricia (Class 20).

DALE, Mrs. F. M., Moscript St., Campbells Creek, 3450.
346 KYALITE MERRY BETSY (b), w 8/9/67, s Burnside Skipper, d Kahibah Red Lillo (Class 18).

DUNCAN, Mrs. E. L., Lot 2 Wonga Rd., Warranwood, via Ringwood, 3134.
347 GAWLER DUKE (S) (d), w 16/1/65, br C. Freak, s Ch. Narrung Jolly Roger, d Gawler Empress (Class 16).

348 NARRUNG PRINCESS (b), w 28/3/67, s Gawler Duke (S), d Narrung Rogers Choice (Class 18).
349 NARRUNG HER HIGHNESS (b), w 19/1/68, s Gawler Duke (S), d Narrung Princess (Class 17).
350 NARRUNG DUCHESS (b), w 18/1/68, s Narrung Proud Piper, d Gawler Duchess (S) (Class 18).

GARDINER, Master T., 3 Highfield Gve., Kew, 3101.
351 NAYOOK BLUE JIP (d), w 18/11/67, br Nayook Kennels, s Nayook Just Jock, d Nayook Gay Mathilda (Class 13).

HALLEREN, Mrs. A., 32 Collina St., Mitcham, 3132.
352 KAHIBAH MYFANWY (b), w 6/8/67, br Mrs. E. E. Basford, s Thormont Red Rudi, d Nelanday Jackie (Class 18).

HALLISEY, Miss J., Lot 33 S. Gippsland H'way, Cranbourne, 3977.
353 WHONDARNA TOP KAT (d), w 7/11/67, s Ch. Bluebell Top Flight, d Ch. Bluebell Blue Katinka (Class 13).

HARMIST KENNELS, Logan Rd., Glenmorris, Albury, N.S.W., 2640.
354 HARMIST CAREY DEE (N) (d), w 16/1/67, s Ch. Narrung Carey Dean, d Ch. Harmist Tranquilet (Class 14).
355 CH. HARMIST GUNNAH (N) (d), w 2/2/65, s Ch. Harmist Digger, d Ch. Tinee Town Tranquility (Class 16).
356 HARMIST TINKERBELL (N) (b), w 27/2/68, s Ch. Harmist Gunnah, d Ch. Harmist Tranquilet (Class 17).
357 CH. HARMIST BRIDGET (N) (b), w 19/6/66, s Ch. Harmist Gunnah, d Ch. Harmist Tranquilet (Class 19).

JACKSON, Mrs. J., 32 Rawson Rd., Wentworthville, N.S.W., 2145.
358 SEVEN OAKS TIMBARRA (d), w 14/3/68, br Seven Oaks Kennels, s Ch. Copper Top Jolly Roger, d Taralee Northern Light (Q.) (Class 13).
359 JANELA AMANDA (N) (b), w 1/2/68, s Janela Reece, d Janela Mandy (Class 17).
360 JANELA REECE (N) (d), w 1/3/66, s Ch. Redberry Comrade, d Ch. Copper Top Victoria (Class 15).
361 JANELA GOLDEN POPPETT (N) (b), w 1/10/67, s Ch. Stroud Nelson Brassey, d Janela Winsome (Class 20).

JANS, Mrs. P. J., 77 Victoria Rd., Lilydale, 3140.
362 KAHIBAH PETITE CHERIE (b), w 15/11/63, br Mrs. E. E. Basford, s Elcho Valiant, d Kahibah Little Mo (Class 20).

MORRIS, Miss J. A., Brook St., Woodend, 3442.
363 TINEE TOWN GAY TALES (b), w 11/11/67, br Tinee Town Kennels, s Taggalong True Story (N), d Tinee Town Gay Heritage (Class 17).

NANGER KENNELS, 16 Coleman Ave., Kew E., 3102.
364 NANGER RED PETER (d), w 5/8/66, s Ch. Bluebell Red Buster, d Nanger Red Wendy (Class 15).
365 NANGER RED REBECCA (b), w 7/3/67, s Ch. Benbullen Red Scamp, d Ch. Nanger Red Beatrix (Class 19, 22).

NAYOOK KENNELS, 36 Damon Rd., Mt. Waverley, 3149.
366 NAYOOK JUST JOCK (d), w 16/2/66, s Thormont Blue Joey, d Nayook Lucky Pride (Class 15).
367 NAYOOK BLUE TANGO (b), w 18/12/65, s Thormont Blue Joey, d Nayook Lucky Charm (Class 20).

PACE, Miss M., 36 Chapman St., Sunshine, 3020.
368 TINEE TOWN TEMPLAR (d), w 28/6/67, br Tinee Town Kennels, s Ch. Streatham Sonny (N), d Bluebell Red Breeze (Class 14).
369 TINEE TOWN TIGGI (b), w 11/11/66, br Tinee Town Kennels, s Ch. Benbullen Red Robert, d Bluebell Red Breeze (Class 20).
370 MARILEE ROSE RED (b), w 12/3/68, s Ch. Benbullen Red Robert, d Tinee Town Tiggi (Class 17).

ROBERTSON, J. Jnr., 10 Swan St., Eltham, 3095.
371 VASHTI NELLIE KELLY (b), w 27/5/66, s Bluebell Ned Kelly, d Vashti Tania (Class 19).
372 VASHTI BONNY (b), w 12/1/68, s Benbullen Benjamin, d Wattleglow Ruby Ann (Class 17).

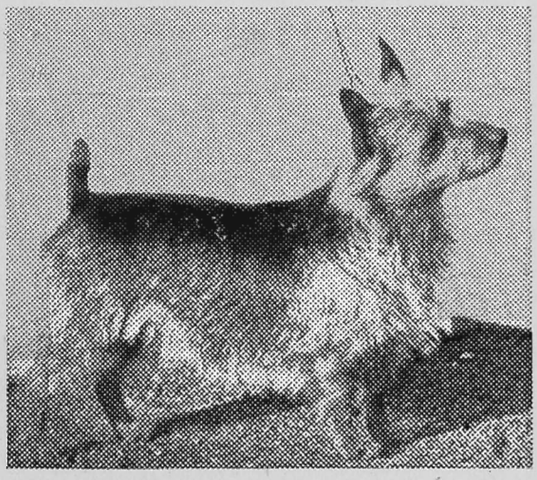

Photo Frank Longmore

"TINEE TOWN" Australian Terriers
World Renowned Ambassadors of the Breed

HOME OF THE 1968 HISTORY MAKER

Aust. ch. TAGGALONG TIP TOES (N)

"JENNY"
aged 20 months.

The First Australian Terrier in Victorian Show Dog History to win: **"BEST EXHIBIT IN SHOW ALL BREEDS".** 1,062 entries — June 22nd, 1968.

One of the Finest Females to be housed at "Tinee Town Kennels", "Jenny" has proudly kept our National Terrier in the Limelight. She is the TOP TERRIER Bitch in Victoria for 1968 and is currently running 12th for Top Dog of the Year! Of her 47 C.C. wins 32 are successive, dating back to Oct. '67. They include Adelaide Royal '67, Best Opp. in Group Sydney Royal '68, 1 Best Opposite in Show all breeds and over 30 General Specials Awards.

Classically Bred, "Tip Toes" is the Grand-Daughter of our Foundation Champions and the daughter of our world famous winners:

U.S.A. & AUST. CH. "Tinee Town Talewagger" & AUST. CH. "Tinee Town Tricia".

Puppies Line-Bred for Type, Balance and with Great Terrier Personality Always Available.

Mrs. Pat. Connor, 65 Avondale Ave., St. Albans, Vic. Tel. 396 2795

AUSTRALIAN TERRIERS

373 VASHTI MIFFY (b), w 6/12/67, s Matouba Digby, d Vashti Sapphire Anne (Class 17).
374 VASHTI CHERRIE (b), w 21/12/67, s Benbullen Benjamin, d Nanger Belinda (Class 17).
375 VASHTI RED RUFFELS (b), w 15/5/67, s Benbullen Benjamin, d Nanger Belinda (Class 18).
376 VASHTI BLOSSOM (b), w 17/7/67, s Matouba Digby, d Vashti Tania (Class 18).

SEVEN OAKS KENNELS, 2 Severn St., Balwyn N., 3104.
377 SEVEN OAKS SPRIGAN (d), w 14/3/68, s Ch. Copper Top Jolly Roger, d Taralee Northern Light (Q) (Class 13).
378 JANELA BEESWING (N) (d), w 17/7/67, br Mrs. J. Jackson, s Mayalla Mr. Chips, d Janela Firefly (Class 14).
379 SEVEN OAKS FIORA (b), w 14/3/68, s Ch. Copper Top Jolly Roger, d Taralee Northern Light (Q) (Class 17).
380 SEVEN OAKS SAGA (b), w 14/3/68, s Ch. Copper Top Jolly Roger, d Taralee Northern Light (Q) (Class 17).
381 CH. REDBERRY NANCY LEE (b), w 15/3/66, br J. W. Watts, s Ch. Copper Top Jolly Roger, d Ch. Ulladulla Bunyip (N) (Class 19, 20).

TAGGALONG KENNELS, 59 Captain Cook Dve., Kurnell, N.S.W., 2231.
382 EDLAW EVENGLOW (N) (b), w 14/10/67, br Edlaw Kennels, s Ch. Taggalong Trademark, d Carna Bright Toes (Class 17).
383 EDLAW ROMANTIC LASS (N) (b), w 28/12/66, br Edlaw Kennels, s Ch. Taggalong Trademark, d Carna Bright Toes (Class 19).

THOMAS, Mrs. V. M., 142 McKellar St., Benalla, 3672.
384 LONEPINE MAJOR (d), w 3/10/67, s Ch. Bluebell Top Flight, d Bluebell Kate Kelly (Class 13).

TINEE TOWN KENNELS, 65 Avondale Ave., St. Albans, 3021.
385 CH. TAGGALONG TIP TOES (N) (b), w 11/10/66, br Taggalong Kennels, s Am. & Aust. Ch. Tinee Town Talewagger, d Ch. Tinee Town Tricia (Class 20).
386 GLENOLAN RUSSETT BOY (S) (d), w 24/3/68, br Mr. & Mrs. S. Nolan, s Ch. Glenolan Samuel, d Ch. Glenolan Mardi (Class 13).
387 CH. TAGGALONG TRADEMARK (N) (d), w 30/5/66, br Taggalong Kennels, s Am. & Aust. Ch. Tinee Town Talewagger, d Am. & Aust. Ch. Carna Contessa (Class 16).
388 TAGGALONG TAKAPEEP (N) (b), w 21/1/68, br Taggalong Kennels, s Ch. Tinee Town William Tell, d Ch. Tinee Town Tricia (Class 17).
389 STIHL TEENA (b), w 28/8/67, br E. G. Ashmore, s Tuaguba Tarate, d Stihl Blue Wren (Class 18, 20).
390 TAGGALONG TALE TELLER (N) (b), w 30/5/66, br Taggalong Kennels, s Am. & Aust. Ch. Tinee Town Talewagger, d Am. & Aust. Ch. Carna Contessa (Class 19, 21).

TODD, K., 198 Page St., Middle Park, 3206.
391 BLUEBELL MR. MYSTERE (d), w 18/2/68, br Bluebell Kennels, s Ch. Bluebell Top Flight, d Ch. Bluebell Mary Poppins (Class 13).

VINING, Mr. & Mrs. C., 8 Forest St., Collingwood, 3066.
392 TINEE TOWN MISS TEENA (b), w 26/1/65, br Tinee Town Kennels, s Seven Oaks Havalook, d Ch. Tinee Town Teena (Class 20).

WALKER, Miss J. A., 459 Canterbury Rd., Surrey Hills, 3127.
393 THORMONT BLUE JOEY (d), w 7/7/63, br Miss E. R. Thorne Mountford, s Ch. Bluebell Red Buster, d Petley Tina (Class 16).

WATTS, Mrs. F. M., 1 Lawson St., Balwyn N., 3104.
394 REDBERRY GAITIME (b), w 16/12/67, br J. W. Watts, s Ch. Redberry Immortal Son, d Redberry Kinkana (Class 17).

WATTS, J. W., 1 Lawson St., Balwyn N., 3104.
395 REDBERRY QUICKSILVER (b), w 29/8/67, s Ch. Copper Top Comrade, d Ch. Ulladulla Bunyip (N) (Class 18).

WATTS, Miss K. R., 1 Lawson St., Balwyn N., 3104.
396 CH. REDBERRY IMMORTAL SON (d), w 15/3/66, br J. W. Watts, s Ch. Copper Top Jolly Roger, d Ch. Ulladulla Bunyip (N) (Class 16, 21).

WOODS, T. A., 72 Barkly St., Sunbury, 3429.
397 KYALITE GORGEOUS GARRY (d), w 22/3/68, br Mrs. F. M. Dale, s Kyalite Red Wickey, d Kyalite Golden Toes (Class 13).
398 KYALITE MARY LYN (b), w 22/3/68, br Mrs. F. M. Dale, s Kyalite Red Wickey, d Kyalite Golden Toes (Class 17).

Class 13. PUPPY DOG.

331 Anderson, Mr. & Mrs. H., HUGHNAN RED DEVIL.
351 Gardiner, Master T., NAYOOK BLUE JIP.
1- 353 Hallisey, Miss J., WHONDARNA TOP KAT.
358 Jackson, Mrs. J., SEVEN OAKS TIMBARRA.
377 Seven Oaks Kennels, SEVEN OAKS SPRIGAN.
2- 384 Thomas, Mrs. V. M., LONEPINE MAJOR.
3- 386 Tinee Town Kennels, GLENOLAN RUSSETT BOY (S).
391 Todd, K., BLUEBELL MR. MYSTERE.
397 Woods, T. A., KYALITE GORGEOUS GARRY.

Class 14. JUNIOR DOG.

3- 333 Basford, Mrs. E. E., TWMBALWM BLUE TIMMY.
2- 354 Harmist Kennels, HARMIST CAREY DEE (N).
368 Pace, Miss M., TINEE TOWN TEMPLAR.
1- 378 Seven Oaks Kennels, JANELA BEESWING (N).

Class 15. INTERMEDIATE DOG.

2- 343 Cornish, Mr. & Mrs. N., CH. TAGGALONG TOP SECRET (N).
360 Jackson, Mrs. J., JANELA REECE (N).
3- 364 Nanger Kennels, NANGER RED PETER.
1- 366 Nayook Kennels, NAYOOK JUST JOCK.

Class 16. OPEN DOG.

3- 334 Basford, Mrs. E. E., KAHIBAH BLUE SKYE.
2- 337 Bluebell Kennels, CH. BLUEBELL TOP FLIGHT.
342 Broughton, Mrs. D., ALLOA BOBBY DAZZLER.
344 Cornish, Mr. & Mrs. N., CH. TINEE TOWN WILLIAM TELL.
347 Duncan, Mrs. E. L., GAWLER DUKE (S).
355 Harmist Kennels, CH. HARMIST GUNNAH (N).
387 Tinee Town Kennels, CH. TAGGALONG TRADEMARK (N).
393 Walker, Miss J. A., THORMONT BLUE JOEY.
1- 396 Watts, Miss K. R., CH. REDBERRY IMMORTAL SON.

398 — **Challenge Certificate—Best Dog.**

Class 17. PUPPY BITCH.

332 Anderson, Mr. & Mrs. H., NELANDY CINDY BELLE.
335 Basford, Mrs. E. E., KAHIBAH BONNY.
338 Bluebell Kennels, BLUEBELL ANGELINA.
339 Bluebell Kennels, WHONDARNA JUDITH ANNE.
349 Duncan, Mrs. E. L., NARRUNG HER HIGHNESS.
1- 356 Harmist Kennels, HARMIST TINKERBELL (N).
359 Jackson, Mrs. J., JANELA AMANDA (N).
3- 363 Morris, Miss J. A., TINEE TOWN GAY TALES.
370 Pace, Miss M., MARILEE ROSE RED.
372 Robertson, J. Jnr., VASHTI BONNY.
373 Robertson, J. Jnr., VASHTI MIFFY.
374 Robertson, J. Jnr., VASHTI CHERRIE.
2- 379 Seven Oaks Kennels, SEVEN OAKS FIORA.
380 Seven Oaks Kennels, SEVEN OAKS SAGA.
382 Taggalong Kennels, EDLAW EVENGLOW (N).
388 Tinee Town Kennels, TAGGALONG TAKAPEEP (N).
394 Watts, Mrs. F. M., REDBERRY GAITIME.
398 Woods, T. A., KYALITE MARY LYN.

AUSTRALIAN TERRIERS—BASENJIS

Class 18. JUNIOR BITCH.

340 Bluebell Kennels, BLUEBELL BLUE WINKIE.
346 Dale, Mrs. F. M., KYALITE MERRY BETSY.
348 Duncan, Mrs. E. L., NARRUNG PRINCESS.
350 Duncan, Mrs. E. L., NARRUNG DUCHESS.
352 Halleren, Mrs. A., KAHIBAH MYFANWY.
3 - 375 Robertson, J. Jnr., VASHTI RED RUFFELS.
376 Robertson, J. Jnr., VASHTI BLOSSOM.
2 - 389 Tinee Town Kennels, STIHL TEENA.
1 - 395 Watts, J. W., REDBERRY QUICKSILVER.

Class 19. INTERMEDIATE BITCH.

336 Basford, Mrs. E. E., KAHIBAH BLUE RHYL.
3 - 357 Harmist Kennels, CH. HARMIST BRIDGET (N).
2 - 365 Nanger Kennels, NANGER RED REBECCA.
371 Robertson, J. Jnr., VASHTI NELLIE KELLY.
1 - 381 Seven Oaks Kennels, CH. REDBERRY NANCY LEE.
383 Taggalong Kennels, EDLAW ROMANTIC LASS (N).
4 - 390 Tinee Town Kennels, TAGGALONG TALE TELLER (N).

Class 20. OPEN BITCH.

341 Bluebell Kennels, CH. BLUEBELL MARY POPPINS.
3 - 345 Cornish, Mr. & Mrs. N., CH. TAGGALONG AMISTY (N).
361 Jackson, Mrs. J., JANELA GOLDEN POPPETT (N).
362 Jans, Mrs. P. J., KAHIBAH PETITE CHERIE.
367 Nayook Kennels, NAYOOK BLUE TANGO.
369 Pace, Miss M., TINEE TOWN TIGGI.
1 - 385 Tinee Town Kennels, CH. TAGGALONG TIP TOES (N).
392 Vining, Mr. & Mrs. C., TINEE TOWN MISS TEENA.
2 - (381) Seven Oaks Kennels, CH. REDBERRY NANCY LEE.
(389) Tinee Town Kennels, STIHL TEENA.

385 - **Challenge Certificate—Best Bitch.**

WITHDRAWAL OF ENTRY.—Every animal entered must be exhibited unless a certificate, signed by the owner, is lodged with the Society prior to the date of the Show, stating that the animal is unable to compete on one of the following grounds:

(i) The animal has died.

(ii) The animal is unfit for exhibition due to injury or disease.

(iii) The animal has become ineligible for the class entered.

(iv) Some other cause which the Council or Secretary of the Society considers reasonable.

Failure to comply with this rule renders the owner or entrant liable to a fine of not more than $10 for every animal not exhibited, and in addition the Council may debar the owner or exhibitor from taking part in any further exhibition conducted by the Society.

BASENJIS

BARKER, Mrs. L. E., Glenfern Rd., Upwey, 3158.

399 DRUMADOON DARK DAINTY (imp. Canada) (b), w 27/2/64, br Mrs. M. Bowden, s Drumadoon Ducat, d Drumadoon Dancing Doll (Class 20).

400 WANDRA MIDIAN (d), w 23/4/67, s Ch. Prince of Clendon (imp. N.Z.), d Portia of Clendon (imp. N.Z.) (Class 16, 21).

401 WANDRA FUJAK (d), w 25/6/67, s Ch. Prince of Clendon (imp. N.Z.), d N.Z. Ch. Lovely Lady of Clendon (imp. N.Z.) (Class 14, 21).

402 CH. WANDRA AHAZIAH (d), w 18/6/66, s Ch. Prince of Clendon (imp. N.Z.), d Wandra Keturah (Class 16, 21).

403 CH. WANDRA EKRON (d), w 6/6/65, s Ch. Shirlden Red Rolf (N), d N.Z. Ch. Lovely Lady of Clendon (imp. N.Z.) (Class 16).

404 WANDRA PRINCESS TRINA (b), w 25/6/67, s Ch. Prince of Clendon (imp. N.Z.), d N.Z. Ch. Lovely Lady of Clendon (imp. N.Z.) (Class 18).

CHANDLER, Mrs. W. M., R.M.B. 70, Georges River Rd., Cambelltown, N.S.W., 2560.

405 MARKSMAN OF CLENDON (imp. N.Z.) (d), w 10/6/67, br Mrs. D. Clark, s Duke of Clendon, d N.Z. Ch. Sweetheart of Jordan (Class 14).

406 CH. GOLD CORDUROY OF GLENDON (imp. N.Z.) (d), w 12/6/66, br Mrs. D. Clark, s Ch. Fulakiwi of The Congo (imp. U.K.), d Marna of Clendon (Class 16).

EDWARDS, P. W., 54 Derwent Ave., Lindisfarne, Tas., 7015.

407 WANDRA WAR CRY (d), w 9/6/67, br Mrs. L. E. Barker, s Ch. Knight of Clendon (imp. N.Z.), d Cherie of Clendon (imp. N.Z.) (Class 14).

EFFEMEY, Mr. & Mrs. E. J., 12 Feathertop Ave., Lower Templestowe, 3107.

408 WANDRA PHAREENA (b), w 9/6/67, br Mrs. L. E. Barker, s Ch. Knight of Clendon (imp. N.Z.), d Cherie of Glendon (imp. N.Z.) (Class 18).

FORSTER, Mr. & Mrs. A. D., 345 Esplanade, Altona, 3018.

409 PLAYDELL PEPI (d), w 15/6/67, br Mrs. E. D. Smith, s Zuleika Fujak, d Ch. Bellringer Isis (N) (Class 14).

410 ZULEIKA GAE ZUKIANA (b), w 1/6/67, br Mr. & Mrs. N. G. Arthur, s Fula Zuki of The Congo (imp. U.K.), d Riviana Angachifi (imp. U.K.) (Class 18).

LANGLOIS, Mr. & Mrs. R. K., 33 Wave Ave., Mt. Waverley, 3149.

411 SENJI CINDY LOU (b), w 2/6/66, br Senji Kennels, s Senji Carillon Kindu, d Tui of Jordan (imp. N.Z.) (Class 19, 20).

MACKINTOSH, Mr. & Mrs. G., 58 McFees Rd., Dandenong, 3175.

412 WANDRA BEAU BENJAMIN (d), w 14/6/67, br Mrs. L. E. Barker, s Ch. Prince of Clendon (imp. N.Z.), d Wandra Keturah (Class 14).

413 MANDY OF CLENDON (imp. N.Z.) (b), w 10/6/67, br Mrs. D. S. Clark, s Duke of Clendon, d N.Z. Ch. Sweetheart of Jordan (Class 18, 22).

414 CLIFFEND ROCKY ROAD (b), w 1/7/67, br Miss J. D. Niel, s Ch. Prince of Clendon (imp. N.Z.), d Ch. Wandra Safari (Class 20).

PHARAOH KENNELS, Ormeau Rd., Mt. Evelyn, 3796.

415 CH. ZULEIKA CHEPHREN (d), w 28/6/66, br Mr. & Mrs. N. G. Arthur, s Fula Zuki of The Congo (imp. U.K.), d Riviana Angachifi (imp. U.K.) (Class 16).

416 PHARAOH BLACK JADE (d), w 9/6/67, s Ch. Bellringer Black Ting (N), d Riviana Frolic (imp. U.K.) (Class 14).

417 PHARAOH BLACK NARCISUS (b), w 9/6/67, s Ch. Bellringer Black Ting (N), d Riviana Frolic (imp. U.K.) (Class 18).

418 RIVIANA FROLIC (imp. U.K.) (b), w 25/12/64, br Miss P. M. Cook, s Riviana Ndugo, d Riviana Debutante (Class 20).

BASENJIS—BASSET HOUNDS

Class 14. JUNIOR DOG.

401 Barker, Mrs. L. E., WANDRA FUJAK.
1 - 405 Chandler, Mrs. W. M., MARKSMAN OF CLENDON (imp. N.Z.).
407 Edwards, P. W., WANDRA WAR CRY.
2 - 409 Forster, Mr. & Mrs. A. D., PLAYDELL PEPI.
3 - 412 Mackintosh, Mr. & Mrs. G., WANDRA BEAU BENJAMIN.
416 Pharaoh Kennels, PHAROAH BLACK JADE.

Class 16. OPEN DOG.

2 - 400 Barker, Mrs. L. E., WANDRA MIDIAN.
3 - 402 Barker, Mrs. L. E., CH. WANDRA AHAZIAH.
403 Barker, Mrs. L. E., CH. WANDRA EKRON.
406 Chandler, Mrs. W. M., CH. GOLD CORDUROY OF CLENDON (imp. N.Z.).
1 - 415 Pharaoh Kennels, CH. ZULEIKA CHEPHREN.

415 — **Challenge Certificate—Best Dog.**

Class 18. JUNIOR BITCH.

2 - 404 Barker, Mrs. L. E., WANDRA PRINCESS TRINA.
1 - 408 Effemey, Mr. & Mrs. E. J., WANDRA PHAREENA.
410 Forster, Mr. & Mrs. A. D., ZULEIKA GAE ZUKIANA.
3 - 413 Mackintosh, Mr. & Mrs. G., MANDY OF CLENDON (imp. N.Z.).
417 Pharaoh Kennels, PHARAOH BLACK NARCISUS.

Class 19. INTERMEDIATE BITCH.

1 - 411 Langlois, Mr. & Mrs. R. K., SENJI CINDY LOU.

Class 20. OPEN BITCH.

3 - 399 Barker, Mrs. L. E., DRUMADOON DARK DAINTY (imp. Canada).
2 - 414 Mackintosh, Mr. & Mrs. G., CLIFFEND ROCKY ROAD.
1 - 418 Pharaoh Kennels, RIVIANA FROLIC (imp. U.K.).
(411) Langlois, Mr. & Mrs. R. K., SENJI CINDY LOU.

408 - **Challenge Certificate—Best Bitch.**

EXPLANATORY.

The following is a glossary of abbreviations included in the Catalogue.

Ch. = Australian Champion; Dual Ch. = Field Trial and Bench Champion; (imp.) = imported; (N.) = Initials show State where bred or title was granted; C.M. = Field Trial Certificate of Merit; D.M. = Field Trial Diploma of Merit; C.D. = Obedience Trial Companion Dog; C.D.X. = Obedience Trial Companion Dog, Excellent; U.D. = Obedience Utility Dog; w = whelped; br = breeder; s = sire; d = dam; (d) = dog; (b) = bitch.

In all cases the exhibitor is the breeder, unless otherwise stated.

The number of points below each breed-heading are the points each Challenge Certificate winner in the breed will gain toward the title of Australian Champion.

BASSET HOUNDS

BARKLEM, A. G., 27 Carlton St., McKinnon, 3204.
419 CH. SUNDAT SANDY BOY (d), w 2/10/63, br Mrs. E. Healey, s Chantinghall Apollo (imp. U.K.), d Sandecotes Miss Tiki (Class 16).

BECKMAN, Mrs. J., & P. Warby, 16 Martin St., Lidcombe, N.S.W., 2141.
420 LYMEWOODS CHOPETTE (imp. U.K.) (b), w 13/10/66, br A. Woods, s Fennescliffe Jasper, d Lymewoods Sarah Jane (Class 20).

BLACKWELL, Miss M. T., R.M.B. 10 P.O., Cambden, N.S.W., 2570.
421 KIABE DOUBLE ACTION (N) (d), w 6/9/67, s Patriarch Dark Boy (imp. N.Z.), d Chevalier Tameresque (Class 14).

BORRELL, L. J. & M., 4 Gardeners Rd., Bentleigh E., 3165.
422 DELMIC AMELIA (b), w 19/10/67, br Mrs. M. Wilkinson, s Patriarch Dark Boy (imp. N.Z.), d Windrush Della (Class 17).

BOURNE, Mrs. V., Lot 141 Beard St., Eltham E., 3096
423 LONGVIEW LELANIE (b), w 31/12/67, br Mrs. H. Guy, s Patriarch Dark Boy (imp. N.Z.), d Ch. Longview Querelle (Class 17).

CASTLE, Mrs. J. Carngham, 3351.
424 ROBMONT LADY (b), w 14/4/67, br Mrs. P. McGlone, s Ch. Lyndhaze Legionnaire, d Rasham Tammy (Class 20).

CHIMES, Mrs. A., 162 Buckley St., Noble Park, 3174.
425 LYNDHAZE USAKI (b), w 22/3/64, br Mrs. H. O'Hehir, s Ch. Blandeville Bugler (N), d Ch. Carillon Empress (N) (Class 20).

COMTE, Mrs. A., 1 Barak St., Bulleen, 3105.
426 DELMIC ANNA CONTESSA (b), w 19/10/67, br Mrs. M. Wilkinson, s Patriarch Dark Boy (imp. N.Z.), d Windrush Della (Class 17).

COOPER, Mrs. T. E., 14 Salt Pan Rd., Riverwood, N.S.W., 2210.
427 CH. LANGI MANDEVILLE (N) (d), w 24/3/65, br Miss P. Nock, s Ch. Santana Mandevilles My Count (imp. U.S.A.), d Davian Darleen (Class 16).

DARK, K. L. & Mrs., 3 Emu St., Collaroy, N.S.W., 2098.
428 CH. CHEVALIER DANDY (N) (d), w 18/4/65, br H. R. & Mrs. Spira, s Leal Ami Daniel Boone, d Chevalier Wendy (Class 16).
429 CH. DUMARESQ JULIA (N) (b), w 12/11/64, br Miss S. Hamilton, s Ch. Staten Blaise Dor, d Ch. Chevalier Yvonne (Class 20).

DART, Mrs. J. N., 11 Slater Ave., Blackburn N., 3130.
430 TYMNELLY SALSADIE (b), w 25/1/68, br Mr. & Mrs. L. Armfield, s Telambi Tympany, d Windrush Elfin (Class 17).

DART, Mrs. N. M., 20 Keyes St., Ashburton, 3147.
431 LONGVIEW ORDYDART BOY (d), w 23/3/67, br Mrs. H. Guy, s Patriarch Dark Boy (imp. N.Z.), d Longview Yasmin (Class 15).

FORD, Mrs. P., Glenberrie Pl., Hawthorndene, S.A., 5051.
432 CHEVALIER HERMON BAZIL (S) (d), w 27/9/65, br H. R. & Mrs. Spira, s Leal Ami Daniel Boone, d Chevalier Tameresq (Class 16).

GRANGE, W. A., 17 Swift St., Frankston, 3199.
433 GRANMORE BOMBADIER (d), w 27/3/68, s Ch. Lyndhaze Legionnaire, d Lonmead Citronella (Class 13, 14).

GRIFFITHS, J. A., 171a Glenferrie Rd., Malvern, 3144.
434 ROANCIS BENJAMIN BOY (d), w 11/2/68, br Mrs. R. Revill, s Patriarch Dark Boy (imp. N.Z.), d Sijen Sophia (Class 13, 14, 16).

GRYLLS, Mr. & Mrs. L. J., 25 Barbara Ave., Dandenong, 3175.
435 BASETBON ELLIE MAE (b), w 1/11/66, s Ch. Blandville Bugler (N), d Basetbon Bridgette (Class 19).

HARRIS, Mr. & Mrs. K. E., 3 Rodd St., Wagga Wagga, N.S.W., 2650.
436 YARALAMA CAUTIOUS (C) (b), w 28/2/68, br Mrs. J. Ballard, s Ch. Yaralama Medway, d Ch. Sepaki Miss Virtue (Class 17).
437 CH. SEPAKI LITTLE PIXIE (N) (b), w 15/11/65, br Mrs. B. Walcott, s Ch. Grims Compass (imp. U.K.), d Sepaki Maestros Virtue (Class 19).

HOLLIBONE, P. J., 7 Hinton Cl., Gladstone Park, Tullamarine, 3043.
438 BELLFIELD CAVALIER (d), w 30/1/67, br A. Harris, s Patriarch Dark Boy (imp. N.Z.), d Windrush Carleena (Class 15).

BASSET HOUNDS

JOHNSON, P. & Mrs. C., 806 Glenferrie Rd., Hawthorn, 3122.
439 BADINAGE BOLDTURPIN (d), w 23/9/67, br Mrs. E. M. Burton, s Ch. Chienbas Diablo, d Ch. Sundat Missie Jean (Class 14, 16).

KENYON SMITH, Master A., 54 Streeton Cr., Ivanhoe E., 3079.
440 LYNDHAZE EMMA (b), w 2/10/67, br Mrs. H. O'Hehir, s Sepaki Master Jodie (N), d Lyndhaze Wistful (Class 17).

LANG, Mrs. V. M., 86 Wickham Rd., Moorabbin, 3189.
441 WINDRUSH HARLEQUIN (b), w 13/12/67, br Mrs. G. A. Thresher, s Lyndhaze Xonia, d Calumet Debutante (Class 17, 20).
442 LONGVIEW AMBER (b), w 21/6/66, br Mrs. H. Guy, s Ch. Chienbas Diablo, d Longview Tabitha (Class 20).

LE-ROSSIGNOL Mrs. E., 74 Loughnan Rd., Ringwood, 3134.
443 LONGVIEW BATHSHEBA (b), w 21/9/66, br Mrs. H. Guy, s Patriarch Dark Boy (imp. N.Z.), d Ch. Leal Ami Sandy (N) (Class 19).

LUBRANSKY, Miss S., 38 South Rd., Brighton, 3186.
444 CH. NORSLEY AURORA (d), w 11/2/64, br Mrs. N. R. Piggott, s Ch. Lyndhaze Legionnaire, d Kurzon Odette (Class 16).

McFARLIN, W., 18 Daventry St., Reservoir, 3073.
445 LYNDHAZE BARONESS (b), w 12/8/66, br Mrs. H. O'Hehir, s Ch. Windrush Barrister, d Lyndhaze Whimsy (Class 20).

O'HEHIR, Mrs. H. E., 9 Ryland Ave., Croydon, 3136.
446 CH. SEPAKI MASTER JODIE (N) (d), w 24/7/66, br Mrs. B. Walcott, s Sepaki Virtue Ticki Too, d Ch. Sepaki Miss Compass (Class 16, 22).
447 LYNDHAZE FAITH (b), w 22/12/67, s Ch. Lyndhaze Legionnaire, d Ch. Lyndhaze Umbrage (Class 17).
448 LYNDHAZE FRISKY (b), w 22/12/67, s Ch. Lyndhaze Legionnaire, d Ch. Lyndhaze Umbrage (Class 17).
449 CH. LYNDHAZE UMBRAGE (b), w 22/3/64, s Ch. Blandeville Bugler (N), d Ch. Carillon Empress (N) (Class 20).

PHILPOTS GREEN, P. C. & Mrs. B. H., Strathewan, Chalet Rd., Healesville, 3777.
450 CHIENBAS MARQUIS (d), w 6/2/68, s Leal Ami Fabian (N), d Chienbas Fleur Bleu (Class 13).
451 CHIENBAS MARDI MATIN (b), w 6/2/68, s Leal Ami Fabian (N), d Chienbas Fleur Bleu (Class 17).

POPPLEWELL, G. W. L., 234 Boundary Rd., Breen W., 3044.
452 MICHELIN AMANDA (b), w 10/1/65, br Mrs. A. D. Cooper, s Ch. Blandville Bugler (N), d Firestone Charlotte (Class 20).

RAMSTADIUS, Mrs. E. L., 63 Dalzell Rd., Pt. Cook, 3029.
453 ARGONNE AMBASSADOR (d), w 21/3/68, s Ch. Lyndhaze Legionnaire, d Norsley Belinda (Class 13).
454 NORSLEY-BELINDA (b), w 1/11/64, br Mrs. N. R. Piggott, s Ch. Lyndhaze Legionnaire, d Kurzon Odette (Class 20).

REGESTER, Mrs. L. A., 1 Winston Crt., Blackburn S., 3130.
455 LONMEAD LADY BESS (b), w 1/8/67, br Lonmead Kennels, s Sandecotes Cain, d Martayo Allegro (Class 18).

RISSTON KENNELS, 10 Montview Pde., Hornsby Heights, N.S.W., 2077.
456 FREDWELL TYORO (imp. U.K.) (b), w 22/8/66, br Mrs. J. Wells, s Eng. Ch. Wingjays Ptolemy, d Fredwell Dreamer (Class 19).

ROMNEY, Mr. & Mrs. T. L., Flat 4/75 Boronia Rd., Vermont, 3133.
457 PYWAKIT ODETTA (b), w 17/7/67, br Miss B. Le Rossignol, s Lyndhaze Utopian, d Chienbas Cinderella (Class 18).

SACKLEY, K. E., P.O. Box 298, Manuka, A.C.T., 2603.
458 CHIENBAS FREYJA (b), w 26/10/65, br P. C. & Mrs. B. H. Philpots Green, s Ch. Chienbas Diablo, d Ch. Calumet Inez (Class 20).

SELF, Miss C., 32 Scott St., Belmont, 3216.
459 BAUDELAIRE LADY REBEKA (b), w 26/8/67, br D. Hartley, s Ch. Chienbas Diablo, d Guelfe Princess Gigi (Class 18, 20).

SMITH, Mrs. P., 171 Meaker Ave., Oak Park, 3046.
460 KILITE GRIMS CHERRY (b), w 24/9/67, br R. Titterton, s Patriarch Dark Boy (imp. N.Z.), d Longview Xerenelle (Class 18).

SPEERS, M. D. & S. F., 1 BFTS RAAF, Pt. Cook, 3029.
461 ARGONNE BEAUREGARDE (d), w 21/3/68, br Mrs. E. L. Ramstadius, s Ch. Lyndhaze Legionnaire, d Norsley Belinda (Class 13).

TAYLOR, Miss K., 44 Thompson St., Warrnambool, 3280.
462 TABEK EURIPYDES (d), w 20/9/67, br B. Leake, s Patriarch Dark Boy (imp. N.Z.), d Longview Anjung Betina (Class 14).

THRESHER, Mrs. G. A., 2 Lilian Pde., Ringwood N., 3134.
463 CH. WINDRUSH BARRISTER (d), w 6/11/62, s Ch. Blandville Bugler (N), d Calumet Debutante (Class 16).

TINSLEY, V. E., 25 Cliff Ave., Peakhurst, N.S.W., 2210.
464 CH. SEPAKI MISTRESS PATTI (N) (b), w 24/7/66, br Mrs. B. Walcott, s Sepaki Virtue Ticki Too, d Ch. Sepaki Miss Compass (Class 20).

TYRWHITT DRAKE, Mrs. B. B., Tonga, Mansfield, 3722.
465 CRENDLE CLARET (b), w 17/11/62, s Ch. Blandeville Bugler (N), d Ch. Crendle Dubarry (Class 20).

VENUTO, Mrs. G., 43 Ranfurlie Rd., Forest Hills, 3131.
466 WINDRUSH GIDGET (b), w 18/6/67, br Mrs. G. A. Thresher, s Ch. Lyndhaze Legionnaire, d Windrush Antoinette (Class 18).

WARBY, P., 16 Martin St., Lidcombe, N.S.W., 2141.
467 CH. CHEVALIER NICOLE (N) (b), w 26/6/61, br H. R. & Mrs. Spira, s Sykemoor Dauphin (imp. U.K.), d Chevalier Fiona (Class 20).

WEST, K. W., 35 Elliott Ave., Broadmeadows, 3047.
468 CRANWELL EATHCLIFFE (d), w 26/7/65, br Mr. & Mrs. G. W. Lushey, s Leal Ami Fabian (N), d Cranwell Candy (Class 16).

WOOD, G. J., Flat 4/5 Bruce St., Toorak, 3142.
469 CH. CHIENBAS ANTON (d), w 1/7/63, br P. C. & Mrs. B. H. Philpots Green, s Ch. Lyndhaze Legionnaire, d Ch. Calumet Inez (Class 16).

Class 13. PUPPY DOG.

2 - 433 Grange, W. A., GRANMORE BOMBADIER.
4 - 434 Griffiths, J. A., ROANCIS BENJAMIN BOY.
450 Philpots Green, P. C. & Mrs. B. H., CHIENBAS MARQUIS.
1 - 453 Ramstadius, Mrs. E. L., ARGONNE AMBASSADOR.
3 - 461 Speers, M. D. & S. F., ARGONNE BEAUREGARDE.

Class 14. JUNIOR DOG.

2 - 421 Blackwell, Miss M. T., KIABE DOUBLE ACTION (N).
439 Johnson, P. & Mrs. C., BADINAGE BOLDTURPIN.
462 Taylor, Miss K., TABEK EURIPYDES.
1 - (433) Grange, W. A., GRANMORE BOMBADIER.
3 - (434) Griffiths, J. A., ROANCIS BENJAMIN BOY.

Class 15. INTERMEDIATE DOG.

3 - 431 Dart, Mrs. N. M., LONGVIEW ORDYDART BOY.
2 - 438 Hollibone, P. J., BELLFIELD CAVALIER.

Class 16. OPEN DOG.

419 Barklem, A. G., CH. SUNDAT SANDY BOY.
3 - 427 Cooper, Mrs. T. E., CH. LANGI MANDEVILLE (N).
428 Dark, K. L. & Mrs., CH. CHEVALIER DANDY (N).
432 Ford, Mrs. P., CHEVALIER HERMON BAZIL (S).
444 Lubransky, Miss S., CH. NORSLEY AURORA.
446 O'Hehir, Mrs. H. E., CH. SEPAKI MASTER JODIE (N).

BASSET HOUNDS—BEAGLES

2 - 463 Thresher, Mrs. G. A., CH. WINDRUSH BARRISTER.
1 - 468 West, K. W., CRANWELL EATHCLIFFE.
469 Wood, G. J., CH. CHIENBAS ANTON.
(434) Griffiths, J. A., ROANCIS BENJAMIN BOY.
(439) Johnson, P. & Mrs. C., BADINAGE BOLDTURPIN.

468 — **Challenge Certificate—Best Dog.**

Class 17. PUPPY BITCH.

422 Borrell, L. J. & M., DELMIC AMELIA.
423 Bourne, Mrs. V., LONGVIEW LELANIE.
426 Comte, Mrs. A., DELMIC ANNA CONTESSA.
430 Dart, Mrs. J. N., TYMNELLY SALSADIE.
436 Harris, Mr. & Mrs. K. E., YARALAMA CAUTIOUS (C).
2 — 440 Kenyon Smith, Master A., LYNDHAZE EMMA.
3 - 441 Lang, Mrs. V. M., WINDRUSH HARLEQUIN.
447 O'Hehir, Mrs. H. E., LYNDHAZE FAITH.
1 — 448 O'Hehir, Mrs. H. E., LYNDHAZE FRISKY.
451 Philpots Green, P. C. & Mrs. B. H., CHIENBAS MARDI MATIN.

Class 18. JUNIOR BITCH.

1 — 455 Regester, Mrs. L. A., LONMEAD LADY BESS.
3 - 457 Romney, Mr. & Mrs. T. L., PYWAKIT ODETTA.
2 - 459 Self, Miss C., BAUDELAIRE LADY REBEKA.
460 Smith, Mrs. P., KILITE GRIMS CHERRY.
466 Venuto, Mrs. G., WINDRUSH GIDGET.

Class 19. INTERMEDIATE BITCH.

3 - 435 Grylls, Mr. & Mrs. L. J., BASETBON ELLIE MAE.
1 - 437 Harris, Mr. & Mrs. K. E., CH. SEPAKI LITTLE PIXIE (N).
443 Le Rossignol, Mrs. E., LONGVIEW BATHSHEBA.
2 - 456 Risston Kennels, FREDWELL TYORO (imp. U.K.).

Class 20. OPEN BITCH.

2 — 420 Beckman, Mrs. J., & P. Warby, LYMEWOODS CHOPETTE (imp. U.K.).
424 Castle, Mrs. J., ROBMONT LADY.
425 Chimes, Mrs. A., LYNDHAZE USAKI.
3 — 429 Dark, K. L. & Mrs., CH. DUMARESQ JULIA (N).
442 Lang, Mrs. V. M., LONGVIEW AMBER.
445 McFarlin, W., LYNDHAZE BARONESS.
1 - 449 O'Hehir, Mrs. H. E., CH. LYNDHAZE UMBRAGE.
452 Popplewell, G. W. L., MICHELIN AMANDA.
454 Ramstadius, Mrs. E. L., NORSLEY BELINDA.
458 Sackley, K. E., CHIENBAS FREYJA.
4 — 464 Tinsley, V. E., CH. SEPAKI MISTRESS PATTI (N).
5 - 465 Tyrwhitt Drake, Mrs. B. B., CRENDLE CLARET.
467 Warby, P., CH. CHEVALIER NICOLE (N).
(441) Lang, Mrs. V. M., WINDRUSH HARLEQUIN.
(459) Self, Miss C., BAUDELAIRE LADY REBEKA.

449 - **Challenge Certificate—Best Bitch.**

OBEDIENCE DEMONSTRATION

Main Arena

on Friday, 27th Sept.

at 7.30 p.m.

BEAGLES

BALIHAI KENNELS, Box 2, Mornington, 3931.
470 BALIHAI DIAMOND PRINCE (d), w 21/3/68, s Am., Can. & Aust. Ch. Elsys King of Diamonds (imp. U.S.A.), d Dendaryl Gold Starlite (Class 13).
471 BALIHAI BACARDI RUM (d), w 10/7/67, s Ch. Lees Pennon (imp. U.K.), d Lady Rum Lollypop (imp. U.S.A.) (Class 14, 21).
472 BALIHAI DIAMOND QUEEN (b), w 21/3/68, Am., Can. & Aust. Ch. Elsys King of Diamonds (imp. U.S.A.), d Dendaryl Gold Starlite (Class 17).
473 BALIHAI BECKY (b), w 21/3/68, s Am., Can. & Aust. Ch. Elsys King of Diamonds (imp. U.S.A.), d Dendaryl Gold Starlite (Class 17).
474 BALIHAI SANTA ANNA (b), w 10/10/67, s Am., Can. & Aust. Ch. Elsys King of Diamonds (imp. U.S.A.), d Balihai Tamavua (Class 17, 22).
475 DENDARYL GOLD STARLITE (b), w 24/11/66, br M. H. Black, s Rozavel Diamond Star (imp. U.K.), d Balspindie Boundless (Class 19).

BIEBERITZ, Mrs. A. M., Box 125, P.O., Ringwood, 3134.
476 FOXLEA BELLMAN (d), w 29/5/67, s Foxlea Topper, d Foxlea Melody (Class 14).
477 RUSSFORD HOT N TOT (N) (b), w 24/1/66, br Mrs. D. Stopford, s Ch. Rossut Gambler (imp. U.K.), d Eng. & Aust. Ch. Rossut Treetops Hasty Footsteps (imp. U.K.) (Class 19).
478 CH. MACLINE TOPAZ (b), w 14/11/64, br R. J. & Mrs. R. W. McGinnes, s Aust. & N.Z. Ch. Rozavel Kiwi (imp. U.K.), d Missenden Lynda (Class 20).

BLACK, M. H., 378 Grimshaw St., Bundoora, 3083.
479 DENDARYL DIPLOMAT (d), w 24/11/66, s Rozavel Diamond Star (imp. U.K.), d Balspindie Boundless (Class 15).

BLUEBELL KENNELS, P.O. Box 89, Dandenong, 3175.
480 CH. BLUEBELL JEREMY (d), w 3/1/67, s N.Z. & Aust. Ch. Rozavel Kiwi (imp. U.K.), d Ch. Rozavel Carol (imp. U.K.) (Class 15, 21).
481 CH. ALLENSMORE JACK A ROO (imp. N.Z.) (d), w 19/7/66, br Miss R. C. Pateshall Jones, s N.Z. & Aust. Ch. Rozavel Kiwi (imp. U.K.), d Ch. Rozavel Merrily (imp. U.K.) (Class 16).
482 BLUEBELL MINSTREL LAD (d), w 10/3/68, s Ch. Bluebell Jeremy, d Ch. Bluebell Melodys Miss (Class 13).
483 BLUEBELL ROZALIE (b), w 3/1/67, s N.Z. & Aust. Ch. Rozavel Kiwi (imp. U.K.), d Ch. Rozavel Carol (imp. U.K.) (Class 19).
484 CH. BLUEBELL MELODYS MISS (b), w 19/1/66, s N.Z. & Aust. Ch. Rozavel Kiwi (imp. U.K.), d Ch. Urangeline Melody (Class 19).
485 CH. ROZAVEL CAROL (imp. U.K.) (b), w 23/10/65, br Mrs. T. Gray, s Eng. Ch. Rozavel Elsys Diamond Jerry, d Rozavel Carolina (Class 20).

COURTNEY, Mrs. H., "Grovelands", Gilligans Rd., Dural, N.S.W., 2158.
486 ENG. & AUST. CH. ROSSUT VAGABOND (imp. U.K.) (d), w 18/5/62, br C. Sutton, s Rossut Joker, d Rossut Trustful (Class 16).

CROXTON, Mrs. L. J., 17 Leighton Ave., Klemzig, S.A., 5087.
487 YIRIWYRE CHIEFTAIN (S) (d), w 21/2/68, br L. J. Croxton, s N.Z. & Aust. Ch. Rozavel Kiwi (imp. U.K.), d Maline Mischief (Class 13).

GREENWOOD, Mr. & Mrs. J., 27 Coghlan St., Niddrie, 3042.
488 MELLOWTONE MAJOR (S) (d), w 13/3/68, br Mellowtone Kennels, s Eng. Ch. Rossut Triumphant, d Sunrise of Glenbervie (imp. U.K.) (Class 13).
489 LARCHFIELD LULUBELLE (b), w 16/2/65, br Mrs. H. M. Bailey, s Ch. Fieldfare Golden Gent, d Edmilando Yum Yum (Class 20).

GRIFFITHS, Mrs. J. M., 89 Macarthur Ave., O'Connor, A.C.T., 2601.
490 CH. MT. CLAIR MATCHLESS (W) (b), w 20/8/66, br Dr. & Mrs. J. Quinlivan, s Ch. Mt. Clair Dalesman, d Mt. Clair Gracious (Class 19).

BEAGLES

HUNTINGDALE KENNELS, 1 Denton St., Hendon, S.A., 5014.
491 MELLOWTONE MASTER (S) (d), w 13/3/68, br Mellowtone Kennels, s Eng. Ch. Rossut Triumphant, d Sunrise of Glenbervie (imp. U.K.) (Class 13).
492 MELLOWTONE MAGIE (S) (b), w 13/3/68, br Mellowtone Kennels, s Eng. Ch. Rossut Triumphant, d Sunrise of Glenbervie (imp. U.K.) (Class 17).

JAMES, Mr. & Mrs. G. W., 8 Wright St., Blackburn, 3130.
493 MERRINOR SIMBA (d), w 8/2/67, s Rozavel Diamond Star (imp. U.K.), d Merrinor Bambi (Class 15, 21).

JENNINGS, W. F., 19 Forster St., Blakehurst, N.S.W., 2221.
494 CH. MARTINIQUE TOBY (N) (d), w 19/9/65, br Messrs. B. Doherty & T. Crowley, s Ch. Lees Pennon (imp. U.K.), d Serenata Mischief (Class 16).

KERR, F. G. & Mrs., 54 Ada St., Bexley, N.S.W., 2207.
495 SCOTTHOLME AMBER GOLD (N) (b), w 23/10/67, br Mrs. V. Scott, s Am., Can. & Aust. Ch. Elsys King of Diamonds (imp. U.S.A.), d Ch. Tweenhills Teena (Class 17).

KIELY, Mr. & Mrs. F. A., 16 Boyd St., Albert Park, 3206.
496 TABAQUI BENJAMIN (d), w 26/10/66, br Mrs. D. Speed, s Aust. & N.Z. Ch. Rozavel Kiwi (imp. U.K.), d Calumet Linda Joy (Class 15).
497 TABAQUI TWILIGHT (b), w 14/12/67, br Mrs. D. Speed, s Missenden Terrigal, d Tabaqui Sunrise (Class 17).

LAIDLER, Miss J., 1 Thiele St., Doncaster, 3108.
498 BLUEBELL JODOCUS (d), w 10/3/68, br Bluebell Kennels, s Ch. Bluebell Jeremy, d Ch. Bluebell Melodys Miss (Class 13).

McCUBBERY, Mrs. C., 5 Fawkner Cr., E. Keilor, 3042.
499 QUINTANA FANCY FREE (b), w 16/11/67, s Ch. Bluebell Regal Ranger, d Blackbee Opal (Class 17).

McGINNES, Mrs. R. W., 195 Thompsons Rd., Bulleen, 3105.
500 MACLINE SOLOMON (N) (d), w 10/3/66, s Ch. Macline Maxwell, d Missenden Lynda (Class 15).
501 MACLINE TEXAS ROSE (N) (b), w 2/11/66, s Ch. Macline Maxwell, d Russford Hot N Tot (Class 19).

McINTYRE, J. R., "Myamba", Box 175, Hamilton, 3300.
502 TAHMOOR JODI (b), w 23/11/67, br Mr. & Mrs. B. Trahurn, s Ch. Derawuda Chanta (imp. U.K.), d Ch. Balihai Melody Maid (Class 17).

McKENZIE, Miss A., 8 Plummer Rd., Mentone, 3194.
503 SERENATA CHANSONETTE (b), w 17/6/67, br Mrs. H. Wilmot, s Ch. Derawuda Chanta (imp. U.K.), d Derawuda Bellmaid (imp. U.K.) (Class 18).

MARSH, Mrs. J., R.S.Y.L.T.C., Williams Rd., Toorak, 3142.
504 MARCUSSA ROSSETTI (b), w 9/8/67, s Ch. Bluebell Buddy Boy, d Easton Charming Becky (Class 18).

MELLOWTONE KENNELS, 1 Denton St., Hendon, S.A., 5014.
505 SUNRISE OF GLENBERVIE (imp. U.K.) (b), w 28/3/66, br A. B. Nicholson, s Tonawanda Sibiche, d Wendover Sall (Class 20).

MUNN, Mr. & Mrs. E. G., 15 Nicholson St., N. Balwyn, 3104.
506 BLUEBELL KIWINI CORAL (b), w 3/1/67, br Bluebell Kennels, s N.Z. & Aust. Ch. Rozavel Kiwi (imp. U.K.), d Ch. Rozavel Carol (imp. U.K.) (Class 19, 21).

PRITCHARD, Mr. & Mrs. D., 32 Creek Rd., Mitcham, 3132.
507 MERRINOR GAY TIME (b), w 8/2/67, br Mr. & Mrs. G. W. James, s Rozavel Diamond Star (imp. U.K.), d Merrinor Bambi (Class 19).

SALTER, Mrs. T. M., 5 Hillview Rd., N. Balwyn, 3104.
508 PILTENGI RANDURRA (d), w 21/6/66, br Mr. & Mrs. L. Floody, s Dendaryl Debonair, d Easton Dell Pansy (Class 15).

SEELENMEYER, Mrs. J. L., 223 Belmore Rd., N. Balwyn, 3104.
509 MISSENDEN MERCURY (d), w 28/8/67, br Mrs. B. J. Sullivan, s Ch. Balspindie Charmer, d Missenden Trinket (Class 14, 21).
510 CH. BALSPINDIE CHARMER (d), w 3/7/64, br Mrs. J. M. Perry, s N.Z. & Aust. Ch. Rozavel Kiwi (imp. U.K.), d Dendaryl Bindi (Class 16).
511 TAHMOOR BRACKEN FERN (b), w 23/11/67, br Mrs. B. Trayhurn, s Ch. Derawuda Chanta (imp. U.K.), d Ch. Balihai Melody Maid (Class 17).

SHUR, Mrs. D. I., 109 South Creek Rd., St. Marys, N.S.W., 2760.
512 MARTINIQUE DIAMOND LIL (N) (b), w 20/8/67, br Messrs. B. Doherty & T. Crowley, s Ch. Lees Pennon (imp. U.K.), d Ch. Martinique So Sassy (Class 18).

SMITHSON, Mrs. G. M., 56 Russell St., Surrey Hills, 3127.
513 CH. BLUEBELL BUDDY BOY (d), w 19/1/66, br Bluebell Kennels, s N.Z. & Aust. Ch. Rozavel Kiwi (imp. U.K.), d Ch. Urangeline Melody (Class 16).

SPEED, Mrs. D., 5 Emu St., Maidstone, 3012.
514 TABAQUI JOKER (d), w 14/12/67, s Missenden Terrigal, d Tabaqui Sunrise (Class 13, 22).
515 MISSENDEN MADRIGAL (b), w 20/3/68, br Mrs. B. J. Sullivan, s Missenden Terrigal, d Koradgee Flirt (Class 17).

SPEER, Mr. & Mrs. K. D., 25 Kingston Ave., Ascot Vale, 3032.
516 ROZAVEL DIAMOND STAR (imp. U.K.) (d), w 19/4/65, br Mrs. T. Gray, s Eng. Ch. Rozavel Elsys Diamond Jerry, d Rozavel Evening Star (Class 16).
517 CH. ROZAVEL HAPPILY (imp. U.K.) (b), w 16/6/66, br Mrs. T. Gray, s Eng. Ch. Rozavel Elsys Diamond Jerry, d Rozavel Likely (Class 20, 21).

STEVENS, M. G., 136 Alma Ave., Laverton, 3028.
518 MISSENDEN GALLANT (d), w 20/3/68, br Mrs. B. J. Sullivan, s Missenden Terrigal, d Kooradgee Flirt (Class 13).

STONE, Mr. & Mrs. W., 242 Springfield Rd., Nunawading, 3131.
519 FOXLEA FIREFLY (b), w 22/11/67, br Mrs. A. M. Bieberitz, s Ch. Balihai Paigan, d Macline Cupcake (Class 17, 22).
520 TABAQUI TIFFANY (b), w 26/10/66, br Mrs. D. Speed, s Aust. & N.Z. Ch. Rozavel Kiwi (imp. U.K.), d Calumet Linda Joy (Class 19).

SULLIVAN, Mrs. B. J., Cherry Tree Rd., Panton Hill, 3759.
521 MISSENDEN LAS VEGAS (d), w 16/11/67, s Am., Can. & Aust. Ch. Elsys King of Diamonds (imp. U.S.A.), d Missenden Butterfly (Class 13).
522 MISSENDEN WHISTLE BAITE (b), w 19/3/67, s Missenden Terrigal, d Kooradgee Flirt (Class 19).

TAYLOR, Mrs. A., 12 Leonard Cres., Eltham, 3095.
523 FOXLEA PHILLIPPA (b), w 9/1/68, br Mrs. A. M. Bieberitz, s Ch. Balihai Pagan, d Bluebell Honeycomb (Class 17, 18).

THORN, Mrs. J. F., P.O. Box 231, Penola, S.A., 5277.
524 MT. CLAIR GLADIATOR (W) (d), w 18/10/66, br Dr. & Mrs. J. Quinlivan, s Ch. Mt. Clair Dalesman, d Mt. Clair Beautiful (Class 15, 22).

TRAYHURN, Mr. & Mrs. B., 28 Coghlan St., Niddrie, 3042.
525 CH. TAHMOOR DEBUTANTE (b), w 19/7/66, s N.Z. & Aust. Ch. Rozavel Kiwi (imp. U.K.), d Ch. Balihai Melody Maid (Class 19).

TRUSWELL, N., 7 Lowe St., Corio, 3214.
526 BLUEBELL MUSIC MAN (d), w 10/3/68, br Bluebell Kennels, s Ch. Bluebell Jeremy, d Ch. Bluebell Melodys Miss (Class 13).

WATSON, Mrs. J., 1 Corella Ave., Melton, 3337.
527 LARCHFIELD GLOMAR (d), w 20/3/67, br Mrs. H. M. Bailey, s Ch. Fieldfare Golden Gent, d Seadawn Penelope (Class 15).

WENBORN, Mr. & Mrs. F. S., "Huntinglen", Cherrytree Rd., Panton Hill, 3759.
528 MISSENDEN MONTE CARLO (d), w 16/11/67, br Mrs. B. J. Sullivan, s Am., Can. & Aust Ch. Elsys King of Diamonds (imp. U.S.A.), d Missenden Butterfly (Class 13).

WETTENHALL, N., Learmonth, 3352.
529 BLUEBELL JASON (d), w 19/5/67, br Bluebell Kennels, s N.Z. & Aust. Ch. Rozavel Kiwi (imp. U.K.), d Bluebell Ladybird (Class 14).
530 KOONDA BUTTONS (b), w 23/2/68, s Safontalis Bosun, d Bluebell Midge (Class 17).
531 BLUEBELL MIDGE (b), w 18/10/66, br Bluebell Kennels, s N.Z. & Aust. Ch. Rozavel Kiwi (imp. U.K.), d Balihai Tamaki (Class 19).

BEAGLES—BEDLINGTON TERRIERS

WILMOT, Mrs. H., 52 Moorookyle Ave., Oakleigh, 3166.
532 CH. DERAWUDA CHANTA (imp. U.K.) (d), w 23/8/65, br F. Watson, s Calydon Barvae Plyer, d Derawuda Beverley (Class 16).
533 SERENATA CHANTABELLE (b), w 17/6/67, s Ch. Derawuda Chanta (imp. U.K.), d Ch. Derawuda Bellmaid (imp. U.K.) (Class 18).

Class 13. PUPPY DOG.

470 Balihai Kennels, BALIHAI DIAMOND PRINCE.
1 — 482 Bluebell Kennels, BLUEBELL MINSTREL LAD.
487 Croxton, Mrs. L. J., YIRIWYRE CHIEFTAIN (S).
2 — 488 Greenwood, Mr. & Mrs. J., MELLOWTONE MAJOR (S).
491 Huntingdale Kennels, MELLOWTONE MASTER (S).
498 Laidler, Miss J., BLUEBELL JODOCUS.
3 — 514 Speed, Mrs. D., TABAQUI JOKER.
518 Stevens, M. G., MISSENDEN GALLANT.
521 Sullivan, Mrs. B. J., MISSENDEN LAS VEGAS.
526 Truswell, N., BLUEBELL MUSIC MAN.
528 Wenborn, Mr. & Mrs. F. S., MISSENDEN MONTE CARLO.

Class 14. JUNIOR DOG.

2 — 471 Balihai Kennels, BALIHAI BACARDI RUM.
3 — 476 Bieberitz, Mrs. A. M., FOXLEA BELLMAN.
509 Seelenmeyer, Mrs. J. L., MISSENDEN MERCURY.
1 — 529 Wettenhall, N., BLUEBELL JASON.

Class 15. INTERMEDIATE DOG.

479 Black, M. H., DENDARYL DIPLOMAT.
3 — 480 Bluebell Kennels, CH. BLUEBELL JEREMY.
1 — 493 James, Mr. & Mrs. G. W., MERRINOR SIMBA.
496 Kiely, Mr. & Mrs. F. A., TABAQUI BENJAMIN.
500 McGinnes, Mrs. R. W., MACLINE SOLOMON (N).
2 — 508 Salter, Mrs. T. M., PILTENGI RANDURRA.
524 Thorn, Mrs. J. F., MT. CLAIR GLADIATOR (W).
527 Watson, Mrs. J., LARCHFIELD GLOMAR.

Class 16. OPEN DOG.

481 Bluebell Kennels, CH. ALLENSMORE JACK A ROO (imp. N.Z.).
2 — 486 Courtney, Mrs. H., ENG. & AUST. CH. ROSSUT VAGABOND (imp. U.K.).
3 — 494 Jennings, W. F., CH. MARTINIQUE TOBY (N).
510 Seelenmeyer, Mrs. J. L., CH. BALSPINDIE CHARMER.
513 Smithson, Mrs. G. M., CH. BLUEBELL BUDDY BOY.
1 — 516 Speer, Mr. & Mrs. K. D., ROZAVEL DIAMOND STAR (imp. U.K.).
532 Wilmot, Mrs. H., CH. DERAWUDA CHANTA (imp. U.K.).

493 — **Challenge Certificate—Best Dog.**

Class 17. PUPPY BITCH.

472 Balihai Kennels, BALIHAI DIAMOND QUEEN.
473 Balihai Kennels, BALIHAI BECKY.
1 — 474 Balihai Kennels, BALIHAI SANTA ANNA.
2 — 492 Huntingdale Kennels, MELLOWTONE MAGIE (S).
495 Kerr, F. G. & Mrs., SCOTTHOLME AMBER GOLD (N).
5 — 497 Kiely, Mr. & Mrs. F. A., TABAQUI TWILIGHT.
4 — 499 McCubbery, Mrs. C., QUINTANA FANCY FREE.
502 McIntyre, J. R., TAHMOOR JODI.
511 Seelenmeyer, Mrs. J. L., TAHMOOR BRACKEN FERN.
515 Speed, Mrs. D., MISSENDEN MADRIGAL.
3 — 519 Stone, Mr. & Mrs. W., FOXLEA FIREFLY.
523 Taylor, Mrs. A., FOXLEA PHILLIPPA.
530 Wettenhall, N., KOONDA BUTTONS.

Class 18. JUNIOR BITCH.

2 — 503 McKenzie, Miss A., SERENATA CHANSONETTE.
504 Marsh, Mrs. J., MARCUSSA ROSSETTI.
3 — 512 Shur, Mrs. D. I., MARTINIQUE DIAMOND LIL (N).
1 — 533 Wilmot, Mrs. H., SERENATA CHANTABELLE.
(523) Taylor, Mrs. A., FOXLEA PHILLIPPA.

Class 19. INTERMEDIATE BITCH.

2 — 475 Balihai Kennels, DENDARYL GOLD STARLITE.
1 — 477 Bieberitz, Mrs. A. M., RUSSFORD HOT N TOT (N).
4 — 483 Bluebell Kennels, BLUEBELL ROZALIE.
484 Bluebell Kennels, CH. BLUEBELL MELODYS MISS.
490 Griffiths, Mrs. J. M., CH. MT. CLAIR MATCHLESS (W).
501 McGinnes, Mrs. R. W., MACLINE TEXAS ROSE (N).
506 Munn, Mr. & Mrs. E. G., BLUEBELL KIWINI CORAL.
5 — 507 Pritchard, Mr. & Mrs. D., MERRINOR GAY TIME.
520 Stone, Mr. & Mrs. W., TABAQUI TIFFANY.
522 Sullivan, Mrs. B. J., MISSENDEN WHISTLE BAITE.
3 — 525 Trayhurn, Mr. & Mrs. B., CH. TAHMOOR DEBUTANTE.
531 Wettenhall, N., BLUEBELL MIDGE.

Class 20. OPEN BITCH.

1 — 478 Bieberitz, Mrs. A. M., CH. MACLINE TOPAZ.
4 — 485 Bluebell Kennels, CH. ROZAVEL CAROL (imp. U.K.).
489 Greenwood, Mr. & Mrs. J., LARCHFIELD LULUBELLE.
2 — 505 Mellowtone Kennels, SUNRISE OF GLENBERVIE (imp. U.K.).
3 — 517 Speer, Mr. & Mrs. K. D., CH. ROZAVEL HAPPILY (imp. U.K.).

478 — **Challenge Certificate—Best Bitch.**

BEDLINGTON TERRIERS

HARROP, Mr. & Mrs. D., 14 Cromwell Crt., Blackburn, 3130.
534 LYNSTAR FOGGY BEN (d), w 29/9/67, br Mr. & Mrs. R. G. Smalley, s Eng. & Aust. Ch. Foggyfurze Dandy (imp. U.K.), d Ch. Foggyfurze Janette (imp. U.K.) (Class 13).

HERVEY TENNYSON, Mr. & Mrs. G., 46 Eleebana Ave., Oakleigh, 3166.
535 LYNSTAR FOGGY BYRON (d), w 22/12/65, br Mr. & Mrs. R. G. Smalley, s Lynstar Foggy Knight, d Lynstar Foggy Dawn (Class 15).

HINES, M., 117 Park St., Moonee Ponds, 3039.
536 LYNSTAR FOGGY SNOWBLUE (b), w 26/12/66, br Mr. & Mrs. R. G. Smalley, s Lynstar Foggy Knight, d Ch. Foggyfurze Tango Twist (imp. U.K.) (Class 19).

KORSTEN, Mrs. S., 6 Detroit Cr., Corio, 3214.
537 VALLEVERDE PUNCHO (N) (d), w 29/6/67, br Mr. & Mrs. Di Lucca, s Ch. Surrey Pines Valiant, d Ch. Lynstar Foggyhaze (Class 14).

LEES, Mr. & Mrs. J., 26 Cypress Ave., Boronia, 3153.
538 LYNSTAR FOGGY PIPPIN (b), w 13/10/67, br Mr. & Mrs. R. G. Smalley, s Surrey Pines Poacher (N), d Lynstar Foggy Olivia (Class 17, 18).

NEILSON, Miss Y. J., 38 Donne St., Coburg W., 3058.
539 LYNSTAR FOGGY GINA (b), w 10/7/67, br Mr. & Mrs. R. G. Smalley, s Lynstar Foggy Knight, d Ch. Roilgan Regal Lady (N) (Class 18).

SCOTT, Mr. & Mrs. P. M., Kamilaroi, Wallendbeen, N.S.W., 2588.
540 GYPSY DINKUM LAD (N) (d), w 20/1/68, s Ch. Maisemore Skys O Limit, d Ch. Stenmor Silver Lining (imp. U.K.) (Class 13).
541 STENMORE GOLDEN SLIPPER (b), w 11/6/66, br Miss S. O'Brien, s Ch. Hansel of Wetop (imp. U.K.), d Stenmore Golden Horizen (imp. U.K.) (Class 19).

BEDLINGTON TERRIERS—BLOODHOUNDS—BORDER COLLIES

SMALLEY, Mr. & Mrs. R. G., Lynstar Lodge, Stintons Rd., Donvale, 3111.
542 LYNSTAR FOGGY OLIVIA (b), w 4/11/65, s Eng. & Aust. Ch. Foggyfurze Dandy (imp. U.K.), d Ch. Foggyfurze Tango Twist (imp. U.K.) (Class 20).

SWAN, Mrs. M., 15 Francis St., Heathmont, 3135.
543 CH. LYNSTAR FOGGY KING (d), w 11/3/64, br Mr. & Mrs. R. G. Smalley, s Eng. & Aust. Ch. Foggyfurze Dandy (imp. U.K.), d Ch. Foggyfurze Tango Twist (imp. U.K.) (Class 16).

TUCKER, Mr. & Mrs. K. G., 3 Delaney Ave., Burwood, 3215.
544 CH. LYNSTAR FOGGY SPRING (d), w 15/3/65, br Mr. & Mrs. R. G. Smalley, s Lynstar Foggy Knight, d Ch. Foggyfurze Tango Twist (imp. U.K.) (Class 16).
545 LYNSTAR FOGGY COQUETTE (b), w 26/9/66, br Mr. & Mrs. R. G. Smalley, s Eng. & Aust. Ch. Foggyfurze Dandy (imp. U.K.), d Ch. Foggyfurze Janette (imp. U.K.) (Class 20).

WHELAN, Miss V., 2 Reserve Rd., Box Hill, 3128.
546 LYNSTAR FOGGY MISCHIEF (b), w 29/9/67, br Mr. & Mrs. R. G. Smalley, s Eng. & Aust. Ch. Foggyfurze Dandy (imp. U.K.), d Ch. Foggyfurze Janette (imp. U.K.) (Class 17).

Class 13. PUPPY DOG.

534 Harrop, Mr. & Mrs. D., LYNSTAR FOGGY BEN.
540 Scott, Mr. & Mrs. P. M., GYPSY DINKUM LAD (N).

Class 14. JUNIOR DOG.

1 — 537 Korsten, Mrs. S., VALLEVERDE PUNCHO (N).

Class 15. INTERMEDIATE DOG.

2 — 535 Hervey Tennyson, Mr. & Mrs. G., LYNSTAR FOGGY BYRON.

Class 16. OPEN DOG.

2 — 543 Swan, Mrs. M., CH. LYNSTAR FOGGY KING.
1 — 544 Tucker, Mr. & Mrs. K. G., CH. LYNSTAR FOGGY SPRING.

544 — **Challenge Certificate—Best Dog.**

Class 17. PUPPY BITCH.

1 — 538 Lees, Mr. & Mrs. J., LYNSTAR FOGGY PIPPIN.
2 — 546 Whelan, Miss V., LYNSTAR FOGGY MISCHIEF.

Class 18. JUNIOR BITCH.

1 — 539 Neilson, Miss Y. J., LYNSTAR FOGGY GINA.
2 — (538) Lees, Mr. & Mrs. J., LYNSTAR FOGGY PIPPIN.

Class 19. INTERMEDIATE BITCH.

1 — 536 Hines, M., LYNSTAR FOGGY SNOWBLUE.
541 Scott, Mr. & Mrs. P. M., STENMOR GOLDEN SLIPPER.

Class 20. OPEN BITCH.

1 — 542 Smalley, Mr. & Mrs. R. G., LYNSTAR FOGGY OLIVIA.
2 — 545 Tucker, Mr. & Mrs. R. G., LYNSTAR FOGGY COQUETTE.

542 — **Challenge Certificate—Best Bitch.**

BLOODHOUNDS

MUMMERY, D., Railway Pde., Eltham, 3095.
547 RAYCROFT REDSKIN (imp. U.K.) (d), w 18/5/64, br A. Part, s Gaidheal Andrew, d Velocea Saxon (Class 16).
548 HEATHERGLEN TRACKER (d), w 16/11/67, s Raycroft Redskin (imp. U.K.), d Heatherglen Oliviette (Class 13).
549 HEATHERGLEN OLIVIETTE (b), w 20/7/64, s Heatherglen Bandit, d Heatherglen Kismet (Class 20).
550 HEATHERGLEN TRACEY (b), w 16/11/67, s Raycroft Redskin (imp. U.K.), d Heatherglen Oliviette (Class 17).

Class 13. PUPPY DOG.

1 — 548 Mummery, D., HEATHERGLEN TRACKER.

Class 16. OPEN DOG.

1 — 547 Mummery, D., RAYCROFT REDSKIN (imp. U.K.).

Challenge Certificate—Best Dog.

Class 17. PUPPY BITCH.

1 — 550 Mummery, D., HEATHERGLEN TRACEY.

Class 20. OPEN BITCH.

1 — 549 Mummery, D., HEATHERGLEN OLIVIETTE.

549 — **Challenge Certificate—Best Bitch.**

BORDER COLLIES

ADDISON, G. J., Box 61, Woodend, 3442.
551 KURMARA ROVER (d), w 7/5/67, br Kurmara Kennels, s Kurmara Peter, d Kurmara Jill (Class 14).
552 ROYGLEN LASSIE (b), w 1/6/67, s Kurmara Bob, d Kurmara Poppet (Class 18).
553 KURMARA POPPET (b), w 18/11/64, br Kurmara Kennels, s Ch. Dimac Flash (S), d Ch. Jambe Nell (Class 20).

ANDERSON, Miss W. & Mrs. R., 2 Gleeson Ave., Bankstown, N.S.W., 2200.
554 EBONY SHERRI (N) (b), w 1/12/67, s Nidgee Ebony Prince, d Ebony Lady (Class 17).
555 CH. BELALIE EBONY QUEEN (N) (b), w 22/10/63, br N. Dagnall, s Ch. Yenching Ruffi, d Yenching Rebel (Class 20).

BRAND, P., 8 Coniston Ave., Niddrie, 3042.
556 BUNGADOON MONTY (d), w 1/11/67, br R. D. Higginbotham, s Ch. Briamitz Prince Peter, d Epsom Lass (Class 14).

CHECKMATE KENNELS, Whitehall, Gully Cr., Belgrave, 3160.
557 CH. CHECKMATE HILAND REBEL (d), w 11/1/65, s Ch. Epsom Shep, d Checkmate Blue Mandy (Class 16).
558 CHECKMATE HILAND MEG (b), w 23/10/67, s Ch. Epsom Shep, d Checkmate Blue Mandy (Class 17).
559 CHECKMATE HILAND MANDY (b), w 15/3/67, s Ch. Checkmate Hiland Rebel, d Ch. Checkmate Playgirl Kim (Class 19).
560 CHECKMATE MAREE (b), w 23/7/66, s Ch. Epsom Shep, d Checkmate Blue Mandy (Class 20).
561 CH. CHECKMATE PLAYGIRL KIM (b), w 14/1/65, s Glenine Shep, d Ch. Checkmate Gay Abby (Class 20).

CHERRY, Mrs. J. E., Gembrook Rd., Pakenham, 3810.
562 THARAH GEM (b), w 3/12/67, s Ch. Kaiapoi Tiki, d Keltic Drift (Class 17).
563 THARAH MEG (b), w 16/11/66, s Weetah Banker, d Keltic Drift (Class 19).

CLINCH, Miss S., 96 Bindi St., Glenroy, 3046.
564 GILHAI BAMBI PRIDE (d), w 27/1/64, br W. G. Haining, s Ch. Epsom Shep, d Gilhai Bambilina (Class 16).

BORDER COLLIES

DUNSTONE, K., 28 Parkview Rd., Alphington, 3078.
565 CH. BURNVY SHEPHERD KING (d), w 9/2/64, br Mr. & Mrs. B. Lewis, s Ch. Dimac Flash (S), d Ch. Jambe Gay Midge (Class 16).
566 REDROB SKYE (b), w 22/9/66, br Mr. & Mrs. P. J. Norman, s Jamie, d Redrob Jeannie (Class 19).

EVANS, Mrs. D., 47 Parslow St., Malvern, 3144.
567 GLENINE MCCLOUD NELSON (d), w 14/11/66, br Glenine Kennels, s Ch. Kaiapoi Tiki, d Epsom Heather (Class 15).
568 GLENINE ELANE HEATHER (b), w 15/10/67, br Glenine Kennels, s Glenine Laird, d Jambe Lisa (Class 17).

FOWLER, Mrs. P., 15 Graham St., W. Newport, 3015.
569 THARAH CHERRY BEAU (b), w 3/12/67, br Mrs. J. E. Cherry, s Ch. Kaiapoi Tiki, d Keltic Drift (Class 17).
570 KAIAPOI TURUA (b), w 20/6/67, br G. S. Haining, s Kaiapoi Aranui, d Penparke Telstar (Class 18).

GLENINE KENNELS, 202 Glen Iris Rd., Glen Iris, 3146.
571 GLENINE LAIRD (d), w 30/6/66, s Ch. Kaiapoi Tiki, d Glenine Bonnie Dell (Class 15).
572 GLENINE BONNIE DELL (b), w 8/8/64, s Ch. Epsom Shep, d Ch. Glenine Jeanette (Class 20).

HAINING, G. S., 26 Bayview St., Williamstown, 3016.
573 KAIAPOI ARANUI (d), w 8/12/64, s Ch. Redrob Hamish, d Gilhai Sooty Lady (Class 16).
574 PINEMONT KIAKA (d), w 14/8/65, br A. Thurlow, s Gilhai Epsom Rocket, d Lady Tippany (Class 16).

HAINING, W. G., P.O. Wangaratta, 3677.
575 LOCHGIL JEANNIE MARIE (b), w 26/8/67, br W. Smith, s Gilhai Shoddy King, d Gilhai Snowflake (Class 18).
576 GILHAI DUCHESS SHODDY (b), w 27/1/64, s Ch. Epsom Shep, d Gilhai Bambilina (Class 20).

HALL, Mrs. B. A., 4 Berkley St., Wantirna S., 3152.
577 NUNKERI KERAU KIATH (d), w 11/1/68, br Nunkeri Kennels, s Glenine Ben Cameron, d Ch. Glenine Eleebana (Class 13).

HIGGINBOTHAM, R. D., 49 Carpenter St., Brighton, 3186.
578 BUNGADOON SIR BENJAMIN (d), w 1/11/67, s Ch. Briamitz Prince Peter, d Epsom Lass (Class 13).
579 EPSOM LASS (b), w 1/8/65, br Mr. & Mrs. C. M. Blackney, s Ch. Epsom Shep, d Ch. Epsom Tinker Belle (Class 20).

HIGGINS, Mrs. P. M., Phylmay, R. D., Moolap, 3221.
580 CH. GLENINE PEI PANDA (b), w 28/11/66, br Glenine Kennels, s Ch. Kaiapoi Tiki, d Ch. Glenine Jeanette (Class 20, 21).

KELKETTE KENNELS, P.O. Box 680, Albury, N.S.W., 2640.
581 KELKETTE MUFF (N) (b), w 14/3/68, s Kelkette Laddie, d Kelkette Gypsy Maiden (Class 17).

KURMARA KENNELS, P.O. Box 61, Woodend, 3442.
582 KURMARA GILL (b), w 4/4/64, s Ch. Dimac Flash (S), d Ch. Jambe Nell (Class 20).
583 KURMARA BOB (d), w 4/4/64, s Ch. Dimac Flash (S), d Ch. Jambe Nell (Class 16).

MEEK, Miss I. H., Tullylish, Exeter, N.S.W., 2580.
584 KURMARA KUTIE KATE (b), w 4/4/64, br Kurmara Kennels, s Ch. Dimac Flash (S), d Ch. Jambe Nell (Class 20).

MOORE, Mrs. L., 11 Princess St., St. Kilda, 3182.
585 EPSOM HIGHLAND FLING (b), w 12/2/67, br Mr. & Mrs. C. M. Blackney, s Ch. Epsom Shep, d Ch. Barragowa Lass (Class 19).

MORIARTY, K., 84 Cuthbert St., Broadmeadows, 3047.
586 CH. GILHAI EPSOM ROCKET (d), w 27/1/64, br W. G. Haining, s Ch. Epsom Shep, d Gilhai Bambilina (Class 16).
587 KAIAPOI SCOTSMAN (d), w 20/6/67, br G. S. Haining, s Kaiapoi Aranui, d Penparke Telstar (Class 14, 21).
588 KAIAPOI STOCKMAN (d), w 20/6/67, br G. S. Haining, s Kaiapoi Aranui, d Penparke Telstar (Class 14, 22).

NANKIVELL, R., 43 Durrant St., N. Brighton, 3186.
589 ELMSDALE LYNNE (b), w 5/12/67, br C. Rees, s Ch. Kaiapoi Tiki, d Tharah Mist (Class 17).

NORMINGTON, Mr. & Mrs. E. M., 12 Highland Ave., Highett, 3190.
590 BARRAGOWA ORANA (b), w 5/6/66, br Mr. & Mrs. S. Hansen, s Epsom Roi, d Ch. Epsom Beauty (Class 19, 20).

PALLOT, H. W. & R. T., 25 Beech St., S. Caulfield, 3162.
591 REDROB HIGHLAND LASS U.D. (b), w 7/9/64, br P. Norman, s Ch. Dimac Flash (S), d Ch. Burnvy Fern (Class 24, 26).

PUGSLEY, Mrs. C. E., 37 Young St., Seacliff, S.A., 5049.
592 HINDMARSH TAM O SHANTER (S) (d), w 24/7/67, br A. Laube, s Adare Park Jock, d Santa Cruz Pandy (Class 14).

REES, C., Gembrook Rd., Pakenham, 3810.
593 THARAH MIST (b), w 31/10/65, br Mrs. J. E. Cherry, s Weetah Banker, d Tharah Judy (Class 20).

SUMMERS, Miss J., 2 Carmen St., W. Newport, 3015.
594 GILHAI ROCKLINA (b), w 27/1/64, br W. G. Haining, s Ch. Epsom Shep, d Gilhai Bambilina (Class 20).

TROUTBECK, Mr. & Mrs. E., 6 Elliott St., Ascot Vale, 3032.
595 GLENINE BONNIE JANE (b), w 21/4/66, br Glenine Kennels, s Jamie, d Epsom Heather (Class 19).

VELORE KENNELS, C/- B. Traill, R.S.D., Heyfield, 3858.
596 EPSOM TAMMY (b), w 25/7/67, br Mr. & Mrs. C. M. Blackney, s Glenine Sono Lad, d Ch. Epsom Tinker Belle (Class 18).

WILLIAMSON, Mrs. N. M., Creiff Park, Tinamba, 3859.
597 CHECKMATE JOCK (d), w 17/3/68, br Checkmate Kennels, s Glenine Laird, d Gabriella (Class 13).

WINNELL, B. R. & K., Seaton St., Spring Hill, N.S.W., 2741.
598 EVERGREEN LASS (N) (b), w 22/12/67, s Ch. Margian Sundowner, d Margian Dawndowner (Class 17).

WINNELL, K., Seaton St., Spring Hill, N.S.W., 2741.
599 CH. MARGIAN SUNDOWNER (N) (d), w 2/3/66, br F. O. & Mrs. Butt, s Ch. Margian Spats, d Ch. Dakiem Georgina (Class 15).

Class 13. PUPPY DOG.

1 — 577 Hall, Mrs. B. A., NUNKERI KERAU KIATH.
2 — 578 Higginbotham, R. D., BUNGADOON SIR BENJAMIN.
3 — 597 Williamson, Mrs. N. M., CHECKMATE JOCK.

Class 14. JUNIOR DOG.

1 — 551 Addison, G. J., KURMARA ROVER.
3 — 556 Brand, P., BUNGADOON MONTY.
587 Moriarty, K., KAIAPOI SCOTSMAN.
588 Moriarty, K., KAIAPOI STOCKMAN.
2 — 592 Pugsley, Mrs. C. E., HINDMARSH TAM O SHANTER (S).

Class 15. INTERMEDIATE DOG.

2 — 567 Evans, Mrs. D., GLENINE MCCLOUD NELSON.
3 — 571 Glenine Kennels, GLENINE LAIRD.
1 — 599 Winnell, K., CH. MARGIAN SUNDOWNER (N).

Class 16. OPEN DOG.

557 Checkmate Kennels, CH. CHECKMATE HILAND REBEL.
564 Clinch, Miss S., GILHAI BAMBI PRIDE.
2 — 565 Dunstone, K., CH. BURNVY SHEPHERD KING.
1 — 573 Haining, G. S., KAIAPOI ARANUI.
574 Haining, G. S., PINEMONT KIAKA.
3 — 583 Kurmara Kennels, KURMARA BOB.
586 Moriarty, K., CH. GILHAI EPSOM ROCKET.

599 — **Challenge Certificate—Best Dog.**

BORDER COLLIES—BORDER TERRIER—BORZOIS

Class 17. PUPPY BITCH.

554 Anderson, Miss W. & Mrs. R., EBONY SHERRI (N).
558 Checkmate Kennels, CHECKMATE HILAND MEG.
2 - 562 Cherry, Mrs. J. E., THARAH GEM.
568 Evans, Mrs. D., GLENINE ELAINE HEATHER.
569 Fowler, Mrs. P., THARAH CHERRY BEAU.
581 Kelkette Kennels, KELKETTE MUFF (N).
1 - 589 Nankivell, R., ELMSDALE LYNNE.
3 - 598 Winnell, B. R. & K., EVERGREEN LASS (N).

Class 18. JUNIOR BITCH.

3 - 552 Addison, G. J., ROYGLEN LASSIE.
2 - 570 Fowler, Mrs. P., KAIAPOI TURUA.
575 Haining, W. G., LOCHGIL JEANNIE MARIE.
1 - 596 Velore Kennels, EPSOM TAMMY.

Class 19. INTERMEDIATE BITCH.

559 Checkmate Kennels, CHECKMATE HILAND MANDY.
3 - 563 Cherry, Mrs. J. E., THARAH MEG.
566 Dunstone, K., REDROB SKYE.
585 Moore, Mrs. L., EPSOM HIGHLAND FLING.
2 - 590 Normington, Mr. & Mrs. E. M., BARRAGOWA ORANA.
1 - 595 Troutbeck, Mr. & Mrs. E., GLENINE BONNIE JANE.

Class 20. OPEN BITCH.

553 Addison, G. J., KURMARA POPPET.
555 Anderson, Miss W. & Mrs. R., CH. BELALIE EBONY QUEEN (N).
3 - 560 Checkmate Kenels, CHECKMATE MAREE.
5 - 561 Checkmate Kennels, CH. CHECKMATE PLAYGIRL KIM.
572 Glenine Kennels, GLENINE BONNIE DELL.
576 Haining, W. G., GILHAI DUCHESS SHODDY.
4 - 579 Higginbotham, R. D., EPSOM LASS.
2 - 580 Higgins, Mrs. P. M., CH. GLENINE PEI PANDA.
1 - 582 Kurmara Kennels, KURMARA GILL.
584 Meek, Miss I. H., KURMARA KUTIE KATE.
593 Rees, C., THARAH MIST.
594 Summers, Miss J., GILHAI ROCKLINA.
(590) Normington, Mr. & Mrs. E. M., BARRAGOWA ORANA.

582 — **Challenge Certificate—Best Bitch.**

BORDER TERRIER

COOKE, Mrs. V. U., Allendale Rd., Eltham N., 3095.
600 SMETHSTOW TICH (N) (d), w 3/6/65, s Big Boy (imp. U.K.), d Rascal Candy (imp. U.K.) (Class 16).
601 SMETHSTOW TUPPENCE (b), w 14/1/68, s Smethstow Tich (N), d Smethstow Mitty (N) (Class 17).

Class 16. OPEN DOG.

1 - 600 Cooke, Mrs. V. U., SMETHSTOW TICH (N).

600 — **Challenge Certificate—Best Dog.**

Class 17. PUPPY BITCH.

1 - 601 Cooke, Mrs. V. U., SMETHSTOW TUPPENCE.

Challenge Certificate—Best Bitch.

BORZOIS

BLACKBURN, Mr. & Mrs. D. B., Pahake, Panton Hill, 3759.
602 PERCHINA POTEMKIN (d), w 1/12/66, br Miss M. Huddleston, s Ch. Avoniski of Greenhaven (imp. U.K.), d Ch. Saycha of Fortrouge (imp. U.K.) (Class 15).

BORONOFF KENNELS, 9 Black Gully Rd., Diamond Creek, 3089.
603 BORONOFF BREDDI (d), w 24/11/67, s Falconcrag Sirotka (imp. U.K.), d Falconcrag Keepers Freyna (imp. U.K.) (Class 13).
604 BORONOFF BORSOX (b), w 16/1/68, s Falconcrag Sirotka (imp. U.K.), d Elfields Larissa Volpert (imp. U.K.) (Class 17).
605 BORONOFF BOTHARA (b), w 10/12/66, s Barthill Feodorovitch, d Falconcrag Keepers Freyna (imp. U.K.) (Class 19).
606 FALCONCRAG ZAREEBA (imp. U.K.) (b), w 24/8/65, br Mrs. S. M. Marston, s Ch. Zastro of Carradale, d Ch. Falconcrag Zsa Zsa (Class 20).
607 FALCONCRAG SIROTKA (imp. U.K.) (d), w 23/5/64, br Mrs. S. M. Marston, s Arthur of Wythalbade, d Falconcrag Helga of Brantoff (Class 16).
608 ELFIELDS VLADAS MIKENAS (W) (d), w 7/9/65. br Mrs. E. Fraser, s Ch. Elfields Golden Fleece, d Ch. Elfields Glad Tidings (Class 16).
609 BORONOFF BFULMAR (b), w 10/12/66, s Barthill Feodorovitch, d Falconcrag Keepers Freyna (imp. U.K.) (Class 20).

HUDDLESTON, Miss M., 8 Hopkins St., S. Geelong, 3220.
610 PERCHINA SAVLADAI (d), w 1/12/66, s Ch. Avoniski of Greenhaven (imp. U.K.), d Ch. Saycha of Fortrouge (imp. U.K.) (Class 15, 21).
611 PERCHINA GORNASTAY (d), w 1/12/66, s Ch. Avoniski of Greenhaven (imp. U.K.), d Ch. Saycha of Fortrouge (imp. U.K.) (Class 15).
612 PERCHINA PLUTOUKA (b), w 1/12/66, s Ch. Avoniski of Greenhaven (imp. U.K.), d Ch. Saycha of Fortrouge (imp. U.K.) (Class 19).
613 CH. AVONISKI OF GREENHAVEN (imp. U.K) (d). w 15/10/63, br Mrs. G. Harrison, s Eng. Ch. Arnorinski of Greenhaven, d Menthe Golden Clou of Greenhaven (Class 16).
614 CH. SAYCHA OF FORTROUGE (imp. U.K.) (b), w 1/3/65, br Miss B. Murray, s Boran (imp. Russia), d Carlotta of Fortrouge (Class 20).

ISAAC, Miss P. M., 251 Old Eltham Rd., Lr. Plenty, 3093.
615 BORONOFF BETTER BOY (d), w 3/8/67, br Boronoff Kennels, s Falconcrag Sirotka (imp. U.K.), d Elfields Tara (W) (Class 14).
616 DOLINOFF ATAMAN (d), w 27/2/66, br L. J. Vale, s Nivek Prince Apollo (Q), d Nellemert Golubchik (S) (Class 15).
617 BORONOFF BROUGANIKI (b), w 24/11/67, br Boronoff Kennels, s Falconcrag Sirotka (imp. U.K.), d Falconcrag Keepers Freyna (imp. U.K.) (Class 17).

JOHNSON, E. B., 938 Knox Rd., Doonside, N.S.W., 2767.
618 YADASAR RAZLUKA (N) (d), w 25/10/66, s Ch. Yadasar Boris Bezukhov, d Ch. Borodino Odessa (Class 15).
619 YADASAR EKATRINA (N) (b), w 25/10/66, s Ch. Yadasar Boris Bezukhov, d Ch. Borodino Odessa (Class 19).

LAMONT, W., 36 Alexander Ave., Moe, 3825.
620 BORONOFF BIROTKA (b), w 16/1/68, br Boronoff Kennels, s Falconcrag Sirotka (imp. U.K.), d Elfields Larissa Volpert (W) (Class 17, 18).
621 BORONOFF BOLZIKI (d), w 24/11/67, br Boronoff Kennels, s Falconcrag Sirotka (imp. U.K.), d Falconcrag Keepers Freyna (imp. U.K.) (Class 13, 14).

LOCKWOOD, J., 20 Warren Rd., Double Bay, N.S.W., 2028.
622 PERCHINA LE MASQUERADE (b), w 1/12/66, br Miss M. Huddleston, s Ch. Avoniski of Greenhaven (imp. U.K.), d Ch. Saycha of Fortrouge (imp. U.K.) (Class 19).

MYERS, Mrs. R., Box 3, Bundoora, 3083.
623 BOLSHEVIK ROSAIDA (b), w 8/7/67, br L. V. Rowse, s Ch. Imperialist of Woodcourt (imp. U.K.), d Yadasar Dinaska (N) (Class 18).

BORZOIS—BOSTON TERRIERS

ROWSE, L. V., 1-7 Arundel Rd., Park Orchards, 3114.
624 BOLSHEVIK RASPUTIN (d), w 8/7/67, s Ch. Imperialist of Woodcourt (imp. U.K.), d Yadasar Dinaska (N) (Class 14).
625 YADASAR DINASKA (N) (b), w 29/5/65, br Yadasar Kennels, s Ch. Ortega Count Zimbirsk (Q), d Ch. Nellemert Natascha (S) (Class 20).

SHOLL, Mr. & Mrs. E. W., 17 Ashley St., N. Box Hill, 3129.
626 CH. STRELKA SHELMA (b), w 14/4/66, br Mr. & Mrs. D. B. Blackburn, s Ch. Ortega Count Zimbirsk (Q), d Ch. Nellemert Kashtanka (S) (Class 19).

SLATTERY, Mrs. S. S., Flat 3/87 Denham St., Hawthorn, 3122.
627 BORONOFF BZADIAH (b), w 3/8/67, br Boronoff Kennels, s Falconcrag Sirotka (imp. U.K.), d Elfields Tara (W) (Class 18, 20).

TREMELLEN, J., 325 Kensington Rd., Kensington Park, S.A., 5068.
628 NELLEMERT VOLCHOK (S) (d), w 10/6/67, s Ch. Elfields Ray Admiral, d Ch. Nellemert Smegorotchka (Class 14).
629 NELLEMERT SNEDZINKA (S) (b), w 10/6/67, s Ch. Elfields Ray Admiral, d Ch. Nellemert Smegorotchka (Class 18).

VALE, L. J., Ironbark Rd., Diamond Creek, 3089.
630 YADASAR ZOMAHLI (N) (d), w 25/10/66, br E. B. Johnson, s Yadasar Boris Bezuklov, d Ch. Borodino Odessa (Class 15).
631 NELLEMERT GOLUBCHIK (S) (b), w 27/11/62, br J. Tremellen, s Ch. Imperialist of Woodcourt (imp. U.K.), d Ch. Nellemert Smegorotchka (Class 20).
632 DOLINOFF KRASNAJA (b), w 27/2/66, s Nivek Prince Apollo (Q), d Nellemert Golubchik (S) (Class 19).

WILSON, P. L., 26 Alison Ave., Bulleen, 3105.
633 STRELKA TSAR (d), w 14/4/66, br Mr. & Mrs. D. B. Blackburn, s Ch. Ortega Count Zimbirsk (Q), d Ch. Nellemert Kashtanka (S) (Class 15).

Class 13. PUPPY DOG.

603 Boronoff Kennels, BORONOFF BREDDI.
1 - 621 Lamont, W., BORONOFF BOLZIKI.

Class 14. JUNIOR DOG.

2 - 615 Isaac, Miss P. M., BORONOFF BETTER BOY.
624 Rowse, L. V., BOLSHEVIK RASPUTIN.
628 Tremellen, J., NELLEMERT VOLCHOK (S).
1 - (621) Lamont, W., BORONOFF BOLZIKI.

Class 15. INTERMEDIATE DOG.

1 - 602 Blackburn, Mr. & Mrs. D. B., PERCHINA POTEMKIN.
2 - 610 Huddleston, Miss M., PERCHINA SAVLADAI.
611 Huddleston, Miss M., PERCHINA GORNASTAY.
616 Isaac, Miss P. M., DOLINOFF ATAMAN.
618 Johnson, E. B., YADASAR RAZLUKA (N).
3 — 630 Vale, L. J., YADASAR ZOMAHLI (N).
633 Wilson, P. L., STRELKA TSAR.

KCC Cocktail Party

Council Dining Room

on Saturday, 28th September

at 4 p.m.

Class 16. OPEN DOG.

3 — 607 Boronoff Kennels, FALCONCRAG SIROTKA (imp. U.K.).
2 - 608 Boronoff Kennels, ELFIELDS VLADAS MIKENAS (W).
1 - 613 Huddleston, Miss M., CH. AVONISKI OF GREENHAVEN (imp. U.K.).

613 — **Challenge Certificate—Best Dog.**

Class 17. PUPPY BITCH.

3 - 604 Boronoff Kennels, BORONOFF BORSOX.
1 - 617 Isaac, Miss P. M., BORONOFF BROUGANIKI.
2 - 620 Lamont, W., BORONOFF BIROTKA.

Class 18. JUNIOR BITCH.

2 - 623 Myers, Mrs. R., BOLSHEVIK ROSAIDA.
627 Slattery, Mrs. S. S., BORONOFF BZADIAH.
1 - 629 Tremellen, J., NELLEMERT SNEDZINKA (S).
3 - (620) Lamont, W., BORONOFF BIROTKA.

Class 19. INTERMEDIATE BITCH.

605 Boronoff Kennels, BORONOFF BOTHARA.
2 - 612 Huddleston, Miss M., PERCHINA PLUTOUKA.
619 Johnson, E. B., YADASAR EKATRINA (N).
622 Lockwood, J., PERCHINA LE MASQUERADE.
1 - 626 Sholl, Mr. & Mrs. E. W., CH. STRELKA SHELMA.
3 - 632 Vale, L. J., DOLINOFF KRASNAJA.

Class 20. OPEN BITCH.

606 Boronoff Kennels, FALCONCRAG ZAREEBA (imp. U.K.).
2 - 609 Boronoff Kennels, BORONOFF BFULMAR.
3 - 614 Huddleston, Miss M., CH. SAYCHA OF FORTROUGE (imp. U.K.).
625 Rowse, L. V., YADASAR DINASKA (N).
631 Vale, L. J., NELLEMERT GOLUBCHIK (S).
(627) Slattery, Mrs. S. S., BORONOFF BZADIAH.

626 — **Challenge Certificate—Best Bitch.**

No 1 awarded

BOSTON TERRIERS

EVERSON, Mrs. J., 1 Memorial Dve., Plenty, 3090.
634 ENG. & AUST. CH. COURTBARTON NAVY LARK (imp. U.K.) (d), w 24/3/65, br Mrs. S. Pepper, s Eng. Ch. Courtbarton Nylon Pirate, d Courtbarton Fallen Idol (Class 16).
635 ANJAS AFTERTHOUGHT (imp. U.K.) (b), w 15/4/65, br Mrs. B. L. Walton, s Anjas Wards Black Prince (imp. U.S.A.), d Anjas Howalton Sophia Softly (Class 20).
636 ANJAS BALLERIS BUNNYWHITE FOOT (imp. U.K.) (b), w 15/9/66, br Mrs. C. M. Knoch, s Anjas Wards Black Prince (imp. U.S.A.), d Balleris Ebonita (Class 20).

GLORIANA KENNELS, 7 Leader St., Rosewater, S.A., 5013.
637 CH. GLORIANA SIMON (S) (d), w 13/8/65, s Ch. Strathdene Bonza, d Strathdene Ann (Class 16).
638 GLORIANA DONNA (S) (b), w 4/12/67, s Ch. Gloriana Simon, d Ch. Rokewood Chota Peg (imp. N.Z.) (Class 17).
639 CH. ROKEWOOD CHOTA PEG (imp. N.Z.) (b), w 2/5/66, br J. I. Bunce, s Parkraine Solitaire (imp. U.K.), d Ch. Gaystock Vera Vodka (imp. U.K.) (Class 19).

PEASE, Mrs. N., 46 Magnolia St., Kirrawee N., N.S.W., 2232.
640 BOSTONVALE ROSINA (N) (d), w 12/6/67, br H. G. & Mrs. Bruhl, s Anisor Hide N Seek (imp. N.Z.), d Greenways Kute Kate (imp. N.Z.) (Class 14).
641 ANJAS EASY COMER (imp. U.K.) (d), w 17/5/67, br Mr. & Mrs. Rayment, s Anjas B.B. Lynns Fancy Pants, d Anjas Adsons Lulubelle (Class 16).
642 ANJAS NATURES BRIGHTEST (imp. U.K.) (b), w 10/7/67, br Mrs. M. Burton, s Anjas Youknow Who, d Anjas Stolen Thunder (Class 18).

BOSTON TERRIERS—BOXERS

STRAUSS, B. R., 630 Prune St., Lavington, N.S.W., 2641.
1 - 643 ETAK TOWN STRUTTER (N) (d), w 2/12/67, br Mrs. B. Heran, s Ch. Strathdene Bonza, d Rokewood Sioux (imp. N.Z.) (Class 13).

Class 13. PUPPY DOG.

1 - 643 Strauss, B. R., ETAK TOWN STRUTTER (N).

Class 14. JUNIOR DOG.

1 - 640 Pease, Mrs. N., BOSTONVALE ROSINA (N).

Class 16. OPEN DOG.

1 - 634 Everson, Mrs. J., ENG. & AUST. CH. COURTBARTON NAVY LARK (imp. U.K.).
2 - 637 Gloriana Kennels, CH. GLORIANA SIMON (S).
3 - 641 Pease, Mrs. N., ANJAS EASY COMER (imp. U.K.).

634 - **Challenge Certificate—Best Dog.**

Class 17. PUPPY BITCH.

1 - 638 Gloriana Kennels, GLORIANA DONNA (S).

Class 18. JUNIOR BITCH.

642 Pease, Mrs. N., ANJAS NATURES BRIGHTEST (imp. U.K.).

Class 19. INTERMEDIATE BITCH.

1 - 639 Gloriana Kennels, CH. ROKEWOOD CHOTA PEG (imp. N.Z.).

Class 20. OPEN BITCH.

1 - 635 Everson, Mrs. J., ANJAS AFTERTHOUGHT (imp. U.K.).
2 - 636 Everson, Mrs. J., ANJAS BALLERIS BUNNYWHITE FOOT (imp. U.K.).

635 - **Challenge Certificate—Best Bitch.**

WITHDRAWAL OF ENTRY.—Every animal entered must be exhibited unless a certificate, signed by the owner, is lodged with the Society prior to the date of the Show, stating that the animal is unable to compete on one of the following grounds:

(i) The animal has died.

(ii) The animal is unfit for exhibition due to injury or disease.

(iii) The animal has become ineligible for the class entered.

(iv) Some other cause which the Council or Secretary of the Society considers reasonable.

Failure to comply with this rule renders the owner or entrant liable to a fine of not more than $10 for every animal not exhibited, and in addition the Council may debar the owner or exhibitor from taking part in any further exhibition conducted by the Society.

BOXERS

ARCHMAN, B. F., 18 Orrong Cr., Camberwell, 3124.
644 CRAIGLEIGH BETTINA (b), w 29/8/65, br Mrs. P. H. Austin, s Ch. Wardrobes Red Spinner (imp. U.K.), d Warkalita Lady (Class 12).

ARCHMAN, Miss J., 18 Orrong Cr., Camberwell, 3124.
645 TEXBRACK TUNKA WHYKON (d), w 24/11/64, br B. F. Archman, s Ch. Wardrobes Red Spinner (imp. U.K.), d Brackley Belmont (Class 6).

ASHENHURST, Mr. & Mrs. J. T., 7 Quinn's Rd., E. Bentleigh, 3165.
646 CORDOBA CONQUEROR (d), w 15/3/66, br Mr. & Mrs. D. C. Rawnsley, s Ch. Cordoba Crusader, d Felmoor Sprite (Class 6).
647 CH. RAJASTAN LADY YASMIN (b), w 13/2/66, s Ch. Cordoba Crusader, d Cordoba Capucine (Class 12).

AUSTIN, Mrs. P. H., 1 Walter St., Tecoma, 3160.
648 CRAIGLEIGH DREFUS (d), w 7/1/67, s Ch. Wardrobes Red Spinner (imp. U.K.), d Craigleigh Annette (Class 5).
649 CRAIGLEIGH COA LEA (b), w 18/8/66, s Ch. Wardrobes Red Spinner (imp. U.K.), d Warkalita Lady (Class 9).

AVISON, N., 70 Mt. View Pde., E. Croydon, 3136.
650 BEAU JENN BENGAZIE (d), w 6/3/67, br Mrs. J. Everson, s Ch. Taree Fireball, d Waihi Red Pepper (Class 3, 6).
651 BEAU JENN BREEZE (b), w 29/4/66, br Mrs. J. Everson, s Felmoor Cosmonaut, d Gutenburg Amber Rose (Class 9, 11).

BANKS, Mr. & Mrs. C. J., 24 Thompson St., Earlwood, N.S.W., 2206.
652 ATLANTIC COOL CAT (imp. Sweden) (b), w 6/11/66, br B. Willenberg, s Ch. Nauke Von Schutting, d Ch. Ariolos Katja (Class 9).

BARNES, Mrs. K. J., & J. M. Clarke, 7 New St., Eltham, 3095.
653 CRAIGLEIGH COURT CLOWN (d), w 7/1/67, br Mrs. P. H. Austin, s Ch. Wardrobes Red Spinner (imp. U.K.), d Craigleigh Annette (Class 5, 6, 21).

BENTLEY, J. S., 62 Stud Rd., Dandenong, 3175.
654 BEAU JENN BENTSUL GENT (d), w 10/10/67, br Mrs. J. Everson, s Ch. Beau Jenn Bosun, d Bonny Doon Beauty (Class 1, 2).

BRACE, P. W. & D. W., P.O. Box 136, Muswellbrook, N.S.W., 2333.
655 WILCROFT DEAS DEBUDANT (N) (b), w 15/10/66, s Ch. Felmoor Rocket, d Normanby Amanda (Class 12).

BROMLEY, R., 41 Wyoming Ave., Corio, 3214.
656 AACHEN GALLANT BLADE (d), w 10/10/67, br M. R. Smith, s N.Z. Ch. Summerdale Defiant (imp. U.K.), d Mein Freund Gay Melody (S) (Class 1, 22).

BROMLEY, Messrs R., & M. R. Smith, 41 Wyoming Ave., Corio, 3214.
657 MEIN FREUND GAY MELODY (S) (b), w 14/10/65, br Mrs. J. Whyte, s Ch. Wardrobes Red Spinner (imp. U.K.), d Aachen Autumn Glow (Class 10).

BYGATE, R. A., Jaywick, Yan Yean Rd., Plenty, 3090.
658 JAYWICK GOSSIP (b), w 12/2/68, s Taree Thunderbird, d Daradell Happy Talk (Class 7).
659 JAYWICK SUGARAN SPICE (b), w 11/12/66, s Ch. Astex Tornado, d Jaywick Copper Coin (Class 10).

CAIRNS, L. & Mrs., 8 Burrell Pde., Blacktown, N.S.W., 2148.
660 CRU CIN MORNING MIST (N) (b), w 24/10/67, br Mr. & Mrs. D. I. Glackin, s Eng. & Aust. Ch. Wardrobes Morning Canter (imp. U.K.), d Ch. Cru Cin Tuppence (Class 7).
661 CH. CRU CIN TUPPENCE (N) (b), w 4/9/64, br Mr. & Mrs. D. I. Glackin, s Ch. Ardenoak Stirrup of Arnogar (imp. U.K.), d Southesk Sixpence (Class 12).

CARSTENSEN, L., 2 Simmons Crt., Briar Hill, 3088.
662 JAYWICK EASTER GIFT (b), w 30/10/66, br R. A. Bygate, s Taree Thunderbird, d Jaywick Easter Bonnet (Class 10, 11).

CARTER, T. J., 6 Gertrude St., Taperoo, S.A., 5017.
663 PHOENIX FASHION CREST (S) (d), w 26/11/67, s Beaucrests Chief Cochise (imp. Canada), d Ch. Phoenix Fashion Plate (Class 1).

BOXERS

664 CH. PHOENIX HIGH VOLTAGE (S) (d), w 26/11/64, s Ch. Astex Tornado, d Von Harjo Quest (Class 6).
665 PHOENIX FINESSE (S) (b), w 28/9/67, s Ch. Jaywick Copperplate, d Phoenix Fandango (Class 7).
666 TAREE TORANA (b), w 7/4/67, br N. C. & Mrs. H. A. Fletcher, s Taree Strutaway, d Ch. Taree Black Magic (Class 8).
667 CH. PHOENIX FASHION PLATE (S) (b), w 27/11/65, s Ch. Sno Raa Beauregard, d Von Harjo Quest (Class 12).

CARTLEDGE, Miss L. E., 3 Horace St., Malvern, 3144.
668 BRINFAWN MONTROSE (b), w 21/5/66, br R. Bell, s Brinfawn Caesar, d Jaywick Sheba (Class 9).

CAULFIELD, Mr. & Mrs. T., 290A Springfield Rd., Nunawading, 3131.
669 CRAIGLEIGH BONNY BELLE (b), w 29/8/65, br Mrs. P. H. Austin, s Ch. Wardrobes Red Spinner (imp. U.K.), Warkalita Lady (Class 11).
670 TOCAULA TAWNY BELLE (b), w 23/12/67, s Ch. Taree Fireball, d Craigleigh Bonny Belle (Class 7).

CLARKE, Mrs. R. J., 17 Victoria Ave., Canterbury, 3126.
671 CORDOBA CARMEN (b), w 27/11/67, br Mr. & Mrs. D. C. Rawnsley, s Ch. Lackrana Lochinvar, d Cordoba Cassandra (Class 7).
672 LARKMARE KINGSLY (d), w 11/6/67, s Ch. Lackrana Lochinvar, d Gellideg Lucy (Class 2).

CLEAR, A. J., 21 Myola Rd., Newport, N.S.W., 2061.
673 CH. MARITZ MASQUERADE (d), w 8/11/65, br Mrs. M. P. Cunningham, s Ch. Astex Tornado, d Maritz Melody Maid (Class 6).

COLLINS, P., 22 Hodge Rd., Para Hills, S.A., 5096.
674 DANDEES CAPTAIN FLINT (d), w 15/10/67, br Mr. & Mrs. D. Prosser, s Boxellas Yankee Doodle (imp. U.S.A.), d Araglen Pas Dedeux (Class 1).

COURTIER, Mr. & Mrs. C., 44 Briggs St., Caulfield, 3162.
675 CHAUKIDAR CHANCELLOR (d), w 28/12/67, s Chaukidar Chieftain, d Odenwald Jennifer (Class 1).
676 TOPLINE TAWNY ROSE (b), w 2/10/65, br Mr. & Mrs. J. N. Ryrie, s Ch. Astex Tornado, d Topline Topaz (Class 10).

CRELLIN, M. L., 59 Church St., Beaumaris, 3193.
677 REWI RED AMBER (b), w 10/1/67, br Mrs. E. Benes, s Rewi Witchcraft, d Boystocks Mink Model (imp. N.Z.) (Class 10, 11).

DE NORVILLE, Mrs. D., 28 Diosma Cr., Nunawading, 3131.
678 BEAU JENN BARNACLE (d), w 23/12/67, br Mrs. J. Everson, s Ch. Taree Fireball, d Waihi Morning Glory (Class 1).

DOBSON, J. A., & Mrs. Wawnehill, Macquarie Fields, N.S.W., 2564.
679 CH. WAWNEHILL TEMPEST (N) (b), w 14/4/67, s Ch. Astex Tornado, d Ch. Wawnehill Lady Quack (Class 8).

DOOLEY, J. J. & Mrs., 5 Canungra Pl., Elanora Heights, N.S.W., 2101.
680 VON DOON SOOMON (N) (b), w 24/5/64, s Ch. Starheim Fury, d Pinecrest Coppercoin (Class 12).

DOOLEY, J. J. & Mrs., & Mr. & Mrs. G. Maidens, C/- 5 Canungra Pl., Elanora Heights, N.S.W., 2101.
681 VON DOON DESIREE (N) (b), w 4/9/66, br J. J. & Mrs. Dooley, s Boxellas Yankee Doodle (imp. U.S.A.), d Pinecrest Coppercoin (Class 9).

DORIAN KENNELS, 30 Leopold St., Mittagong, N.S.W., 2575.
682 DORIAN FIREBRAVE (N) (d), w 20/8/66, s Leurene Spartan, d Zorn Zelda (Class 3).
683 DORIAN MISS RAFFLES (N) (b), w 14/11/65, s Ch. Felmoor Rocket, d Zorn Zelda (Class 11).

DUDLEY HULME, J., 53 Allison Rd., Elsternwick, 3185.
684 JAYARR THURSTAINE JINX (d), w 4/11/67, s Ch. Taree Karate, d Novia Nyx (Class 1).

EARL, Mr. & Mrs. P. C., 11 Wentworth St., Telarah, N.S.W., 2320.
685 CH. CAPRIDE CAROUSEL (b), w 4/9/64, br G. D. Missen, s Taree Thunderbird, d Jaywick Lucky Lady (Class 12).

EDWARDS, A. W. & Mrs. 18 Pound Ave., Frenchs Forest, N.S.W., 2086.
686 VON DOON GOLDEN TEAK (N) (b), w 4/9/66, br J. J. & Mrs. Dooley, s Boxellas Yankee Doodle (imp. U.S.A.), d Pinecrest Coppercoin (Class 11).

ELLIS, Mrs. L., 30 Newman St., Niddrie, 3042.
687 KURMARA SAMANTHA (b), w 24/11/67, br Kurmara Kennels, s Leinster Integrity (imp. N.Z.), d Kurmara Tarita (Class 7).

EVERSON, Mrs. J., 1 Memorial Dve., Plenty, 3090.
688 ENG. CH. WARDROBES CHERRYBURTON BUMBLEBEE (imp. U.K.) (d), w 20/10/65, br Mrs. I. M. Thornley, s Cherry Burton Diplomat, d Eng. Ch. Wardrobes Cherryburton Wild Honey (Class 6).
689 CH. TAREE FIREBALL (d), w 28/2/64, br N. C. & Mrs. H. A. Fletcher, s Ch. Felmoor Dazzler, d Ch. Caropen Distinction (Class 6).
690 CH. BEAU JENN BOSUN (d), w 7/1/65, s Ch. Felmoor Astronaut, d Waihi Morning Glory (Class 6).
691 BEAU JENN BANDELLA (b), w 21/11/67, s Ch. Beau Jenn Bosun, d Waihi Red Pepper (Class 7).
692 BEAU JENN BLACK OPAL (b), w 6/3/67, s Ch. Taree Fireball, d Waihi Red Pepper (Class 11, 21).
693 CH. BEAU JENN BUNNY (b), w 5/1/65, s Ch. Felmoor Astronaut, d Waihi Morning Glory (Class 12).

FAIRLEY, Mrs. E., C/- Topline, Silvan Rd., Wattle Glen, 3096.
694 TOPLINE TOLEDO (d), w 2/10/65, br Mr. & Mrs. J. M. Ryrie, s Ch. Astex Tornado, d Topline Topaz (Class 6).

FLACK, A. R. M., 12 Adrian Ave., Blackburn S., 3130.
695 CH. PINUS TIMOTHY (d), w 6/9/63, s Ch. Astex Tornado, d Novia Bellona (Class 6).

FLETCHER, N. C. & Mrs. H. A., Taree Lodge, Bella Vista Crt., Plenty, 3090.
696 TAREE PEANUTS (d), w 21/10/66, s Ch. Taree Karate, d Ch. Felmoor Carima (Class 5, 21).
697 CH. TAREE STRUTAWAY (d), w 29/10/65, s Ch. Taree Karate, d Ch. Felmoor Carima (Class 6).
698 TAREE SLICK CHICK (b), w 21/10/63, s Taree Thunderbird, d Ch. Felmoor Carima (Class 11).
699 CH. TAREE FILLETTE (b), w 28/2/64, s Ch. Felmoor Dazzler, d Ch. Caropen Distinction (Class 12).

FOSTER, P. E., 19 Cartwright Ave., Merrylands, N.S.W., 2160.
700 INNESLEIGH BEAU CREST (N) (b), w 10/9/67, br Innesleigh Kennels, s Ch. Tarakani Beau Geste, d Innesleigh Marsh Song (Class 8).

FREDERICK, Mrs. M. A., 1047 Wingarra St., N. Albury, N.S.W., 2640.
701 CH. LEINSTER IDOL (imp. N.Z.) (d), w 21/4/66, br Mrs. E. J. Clarke, s Ch. Leinster Glamour Boy, d Leinster Enchantress (Class 3).

GILLESPIE, R., 31 Golf Links Ave., Oakleigh, 3166.
702 TOOINDAR TRINA (b), w 13/1/68, br Mrs. V. M. Ogden, s Chaukidar Chieftain, d Bohanlee Venus (Class 7).

GLACKIN, Mr. & Mrs. D. I., Curagul Rd., N. Turramurra, N.S.W., 2074.
703 ENG. & AUST. CH. WARDROBES MORNING CANTER (imp. U.K.) (d), w 19/7/63, br Mrs. C. W. Wiley, s Eng. Ch. Wardrobes Autumnhaze of Amerglo, d Eng. Ch. Wardrobes Side Saddle of Arnogar (Class 6).

GREGORY, Mr. & Mrs. G., 1 Wakefield St., Nunawading, 3131.
704 KIRIWINA ROYAL PRINCESS (b), w 1/1/68, br P. F. Smith, s Kiriwina Royal Raider, d Kiriwina Regal Rose (Class 7).

HAMMER, Mr. & Mrs. K., 2 Minna Tce., Semaphore Park, S.A., 5019.
705 TAREE GORGEOUS GEORGE (d), w 9/2/65, br N. C. & Mrs. H. A. Fletcher, s Ch. Taree Karate, d Taree Strathlyn (Class 6).

HARRIS, Mr. & Mrs. K., 19 Paisley Dve., Frankston, 3199.
706 TAREE FIRESTONE (d), w 28/2/64, br N. C. & Mrs. H. A. Fletcher, s Ch. Felmoor Dazzler, d Ch. Caropen Distinction (Class 6).
707 CORDOBA CONCHITA (b), w 25/10/65, br Mr. & Mrs. D. C. Rawnsley, s Ch. Lackrana Lochinvar, d Ch. Daradelle Cindrelle (Class 9).

BOXERS

HAY, Mr. & Mrs. J., 10 Whitehorse Rd., Ringwood, 3134.
708 BEAU JENN HOLLIE (b), w 9/8/67, br Mrs. J. Everson, s Ch. Taree Fireball, d Twyssenden Joadine (Class 8).

HORCHNER, Mr. & Mrs. G., 105 Moriah St., Clayton, 3168.
709 CRAIGLEIGH CINZANO (d), w 18/8/66, br Mrs. P. H. Austin, s Ch. Wardrobes Red Spinner (imp. U.K.), d Warkalita Lady (Class 6, 21).
710 CH. CRAIGLEIGH CONCERTO (b), w 18/8/66, br Mrs. P. H. Austin, s Ch. Wardrobes Red Spinner (imp. U.K.), d Warkalita Lady (Class 12).
711 CRAIGLEIGH CRESCENDO (d), w 18/8/66, br Mrs. P. H. Austin, s Ch. Wardrobes Red Spinner (imp. U.K.), d Warkalita Lady (Class 6, 21).

HORCHNER, Miss J., 105 Moriah St., Clayton, 3168.
712 CH. CRAIGLEIGH BACARDI (d), w 29/8/65, br Mrs. P. H. Austin, s Ch. Wardrobes Red Spinner (imp. U.K.), d Warkalita Lady (Class 6).

HORTON, Mrs. J., 129 Mont Albert Rd., Canterbury, 3126.
713 CH. JAYWICK COPPERPLATE (d), w 30/9/65, br R. A. Bygate, s Ch. Taree Fireball, d Jaywick Gay Lady (Class 6).

HUNTER, E., Station St., Fairfield, 3078.
714 BEAU JENN LIVELY LADY (b), w 7/3/68, br Mrs. J. Everson, s Felmoor Cosmonaut, d Beau Jenn Morning Dawn (Class 7, 8, 10).

JACKSON, R. W., 2 Hawkins St., Kyabram, 3620.
715 NEDERLAN DON QUIXOTE (d), w 11/1/68, br Mr. & Mrs. J. Mandigers, s Carinya Cribb (imp. U.K.), d Ch. Maritz Millicent Maid (Class 1).
716 RAJASTAN REVELATION (b), w 11/1/68, br Mr. & Mrs. J. T. Ashenhurst, s Cordoba Conqueror, d Cordoba Capucine (Class 7).

JOHNSTON, Mr. & Mrs. J. P., 24 Geelong Rd., Footscray, 3011.
717 BEAU JENN BANG AWAY (d), w 16/1/67, br Mrs. J. Everson, s Ch. Beau Jenn Bosun, d Bonnydoon Beauty (Class 6).
718 BOXTOP BAMBALINA (b), w 9/12/66, br Mrs. S. Wormell, s Marbelton Twelvesrow Thomas (imp. U.K.), d Marbelton Twinfire Sundance Ann (imp. U.K.) (Class 12).

JORDON, Mrs. J., Karana, Yarrambat, 3091.
719 TOPLINE TANTALISE (b), w 19/3/67, br Mr. & Mrs. J. M. Ryrie, s Topline Toledo, d Topline Temptress (Class 9).
720 WAIHI HAUNTING MELODY (imp. U.K.) (b), w 22/6/65, br Mr. & Mrs. F. H. Wynter, s Eng. Ch. Raddens Pro Rata, d Ch. Wardrobes Wild Susan (Class 12).

JORGENSEN, Mrs. V. P., 31/33 Palm St., Fairfield, 3078.
721 RONAVER ROYAL REECE (d), w 17/9/66, s Ch. Beau Jenn Bosun, d Texbrack Wild Twinkle (Class 5, 21).
722 HOCHWALD FLASH SOCKS (b), w 7/7/65, br Mrs. L. E. Elenius, s Felmoor Cosmonaut, d Warkalita Senta (Class 10).

KURMARA KENNELS, P.O. Box 61, Woodend, 3442.
723 LEINSTER INTEGRITY (imp. N.Z.) (d), w 21/4/66, br Mrs. E. J. Clark, s Leinster Glamour Boy, d Leinster Enchantress (Class 4).

LOGES, Mr. & Mrs. W., 26 Indiana Ave., Corio, 3214.
724 PAHAMF LORELEY (b), w 26/1/68, br H. Frohn, s Ch. Mein Freund Gay Pirate (S), d Aachen Black Lolita (Class 7).

LOWE, Mrs. L. D., 25 Florence Ave, Donvale, 3111.
725 N.Z. CH. PENTARGOW ASTRID (imp. N.Z.) (b), w 26/2/65, br Mesdames D. L. Sergel & G. M. Garrick, s N.Z. Ch. Summerdale Defiant (imp. U.K.), d Spin Away of Ivanhoe (Class 12).

McNAMARA, Miss P. A., 9 Campus St., Indooroopilly, Q'ld, 4068.
726 BONROY JAMBO (d), w 23/10/67, br Mrs. L. Spicer, s Boxellas Yankee Doodle (imp. U.S.A.), d Flashalong Firefly (Class 1).

MACK, J. K., Macksville, Old Cleveland Rd., Belmont, Q'ld, 4153.
727 CH. GREEBA COPPER KING (Q) (d), w 30/3/66, br Mrs. O. J. Corlett, s Sundawn Maori, d Sundawn Ilhuna (Class 6, 25).

MANDIGERS, Mr. & Mrs. J., Lorimer Rd., Wattle Glen, 3096.
728 CH. MARITZ MILLICENT MAID (b), w 21/9/63, br Mrs. M. P. Cunningham, s Ch. Astex Tornado, d Maritz Melody Maid (Class 12).
729 MARITZ MAGIC MAID (b), w 17/2/65, br Mrs. M. P. Cunningham, s Ch. Astex Tornado, d Maritz Melody Maid (Class 11).

MARKEY, Miss H., 19 Cartwright Ave., Merrylands, N.S.W., 2160.
730 CH. CUDGEWA BEAU GEM (b), w 3/4/66, br Mrs. H. Partington, s Taree Thunderbird, d Cudgewa Phenix Firefly (Class 9).

MARRS, G., 74 Bible St., Eltham, 3095.
731 XSELS BLACK BEAUTY (b), w 21/1/66, br Mr. & Mrs. J. Yeomans, s Felmoor Cosmonaut, d Stenmoor Vivacious (Class 11).

MISSEN, Mr. & Mrs. G. D., 1 Elmo Rd., Montmorency, 3094.
732 CAPRIDE WILD FIRE (d), w 10/12/66, s Eng. & Aust. Ch. Wardrobes Morning Canter, d Ch. Aachen Autumn Glitter (Class 6).
733 WAIHI APRIL DANCER (imp. U.K.) (b), w 16/4/67, br Mr. & Mrs. F. H. Wynter, s Eng. & Aust. Ch. Wardrobes Joriemour Witch Doctor (imp. U.K.), d Ch. Wardrobes Wild Susan (imp. U.K.) (Class 8).

NELSON, Miss S., 7 Alphington St., Alphington, 3078.
734 CH. NOVIA JUNO (b), w 9/3/63, br D. Morrice, s Felmoor Top Flite, d Bendene Cha Cha (Class 12).

PARTINGTON, Mrs. M., 11 Urana Dve., Keilor E., 3042.
735 CH. CUDGEWA GAY RAPUNTZEL (b), w 3/4/66, s Taree Thunderbird, d Cudgewa Phenix Firefly (Class 9).

PELLOWE, Mr. & Mrs. C., 21-23 Wilsons Bvd., Reservoir, 3073.
736 ARAGLEN REDSUNSET MISS (b), w 19/11/67, br Mr. & Mrs. H. A. Schulz, s Jaywick Handsome, d Araglen Midnight Miss (Class 7).

POOLE, Mr. & Mrs. D., 49 Brighton Ave., Toronto, N.S.W., 2283.
737 CH. DORIAN GAY GALLIED (N) (d), w 14/12/65, br W. & E. Mason, s Leurena Spartan, d Kingsford Telestar (Class 6).
738 MARITAZAE STRAWBERRY FAIR (N) (b), w 25/11/67, br P. & R. Earl, s Ch. Felmoor Rocket, d Ch. Aspenlane Miss Muffet (Class 7).

PORTER, R. F., Boximba Wimba, 3250.
739 CARINYA CRIBB (imp. U.K.) (d), w 30/7/63, br Mrs. D. North, s Summerdale Southpaw, d Rogor Fenella (Class 5, 6).
740 BOXIMBA BEGUM (b), w 28/12/65, s Deokamper Drakenstein, d Boximba Bubu (Class 11, 12).

POTTER, J., 8 Mulberry St., Richmond, 3121.
741 SANDIACRES SILENUS (d), w 5/12/67, br Mrs. K. L. Farnan, s Topline Toledo, d Topline Tiki (Class 1).

PROSSER, Mr. & Mrs. D., Box 5, P.O., Murchison, 3610.
742 DANDEES GENTLEMAN JIM (d), w 27/1/68, s Boxellas Yankee Doodle (imp. U.S.A.), d Ch. Felmoor Dark Flirt (Class 1).
743 DANDEES DINAH MITE (b), w 27/1/68, s Boxellas Yankee Doodle (imp. U.S.A.), d Ch. Felmoor Dark Flirt (Class 7).

RAWNSLEY, Mr. & Mrs. D. C., 18 Sturdee Rd., Mitcham, 3132.
744 CORDOBA CASSIUS (d), w 18/3/67, s Ch. Lackrana Lochinvar, d Cordoba Cassandra (Class 4).
745 CH. LACKRANA LOCHINVAR (d), w 29/3/64, br G. N. Wood, s Ch. Cordoba Crusader, d Ch. Cordoba Cameo (Class 6).

RAY, Mr. & Mrs. J. W., 65 Bindy St., Forest Hill, 3131.
746 REDNEL ROBIN HOOD (d), w 17/1/67, br Mr. & Mrs. E. Secker, s Ch. Rednel El Torro, d Ch. Dawnlee Maid Marion (Class 3, 22).

SARTI, T. H. & Mrs. R. M., 970 Perentie Rd., Belrose, N.S.W., 2085.
747 ALLEYN GEORGY GIRL (N) (b), w 6/2/68, s Boxellas Yankee Doodle (imp. U.S.A.), d Larauen Bonny Belle (Class 7).

SCHULZ, Mr. & Mrs. H. A., 21 Arthur St., Eltham, 3095.
748 ARAGLEN HARMONY (b), w 19/11/67, s Jaywick Handsome, d Araglen Midnight Miss (Class 7).

BOXERS

SCHULZ, Mr. & Mrs. H. A., & Mr. & Mrs. L. FRITH, C/- 21 Arthur St., Eltham, 3095.
749 ARAGLEN AMBER (b), w 28/2/65, br Mr. & Mrs. H. A. Schulz, s Ch. Jaywick Citation, d Pine Glen Tania (Class 12).

SECKER, Mr. & Mrs. E., 54 Baird St., Ashburton, 3147.
750 CH. REDNEL GAIETY GIRL (b), w 17/1/65, s Ch. Taree Karate, d Ch. Novia Lady Moth (Class 12).
751 CH. DAWNLEE MAID MARION (b), w 17/7/63, br Miss D. C. Secker, s Ch. Taree Karate, d Rednel Mystic Dawn (Class 12).

SELLE, Mrs. J., 22 Alma St., Lwr. Plenty, 3093.
752 WEILHEIM EL TORO (d), w 16/9/65, s Ch. Taree Fireball, d Felmoor Cedrata (Class 5).
753 WEILHEIM LA BOLITA (b), w 16/9/65, s Ch. Taree Fireball, d Felmoor Cedrata (Class 11).

SIMMONS, P. R., 28 Camber Ave., Park Orchards, 3114.
754 TOBINLEE TOBI (d), w 28/5/67, br Mrs. L. Gleeson, s Ch. Rauenfels Jungle Doctor, d Balgreen Pandora (Class 2).

SMITH, Mr. & Mrs. B. P., P.O. Box 92, Bayswater, 3153.
755 BONROY HAPPY FELLA (d), w 14/12/65, br Mrs. L. Spicer, s Bonroy Enterprise, d Flashalong Firefly (Class 4).

SMITH, M. R., 5 Winstanley Rd., Geelong E., 3219.
756 CH. MEIN FREUND GAY PIRATE (S) (d), w 14/10/65, br Mrs. J. E. Whyte, s Ch. Wardrobes Red Spinner (imp. U.K.), d Aachen Autumn Glow (Class 6).
757 TORNARA TESSA (b), w 5/12/67, br K. A. Langengger, s Ch. Wardrobes Red Spinner (imp. U.K.), d Aruma Tanara (Class 7).
758 CH. AACHEN SILVER FAWN (b), w 19/10/66, s Ch. Wardrobes Red Spinner (imp. U.K.), d Ch. Kintala Highlight (S) (Class 9, 21).

SPECHT, Mrs. A., 3 Pix Rd., Elizabethfield, S.A., 5113.
759 BOXERDOM ADONIS (S) (d), w 19/6/67, s Ch. Taree Karate, d Von Harjo Veeda (Class 2, 21).
760 BOXERDOM APPLAUSE (S) (b), w 19/6/67, s Ch. Taree Karate, d Von Harjo Veeda (Class 8, 21).

SPICER, Mr. & Mrs. R., 38 Shepherd St., Surrey Hills, 3127.
761 BONROY ENTERPRIZE (d), w 6/8/64, br Mrs. L. Spicer, s Ch. Tinarra Rob Roy, d Bonroy Aristocrat (Class 5).
762 BONROY JEZEBEL (b), w 23/10/67, br Mrs. L. Spicer, s Boxellas Yankee Doodle (imp. U.S.A.), d Flashalong Firefly (Class 7).
763 REDNEL ROIS JOI (b), w 17/1/67, br Mr. & Mrs. E. Secker, s Ch. Rednel El Torro, d Ch. Dawnlee Maid Marion (Class 10).

STEVENTON, Mrs. P., 57 Victoria Ave., Macleod W., 3085.
764 BEAU JENN FIRST MATE (d), w 27/6/67, br Mrs. J. Everson, s Ch. Beau Jenn Bosun, d Maritz Matilda (Class 2).

STEWART, D. C., 31 McKenzie Ave., Seaton, S.A., 5023.
765 MEIN FREUND GAY PRINCE (S) (d), w 14/10/65, br Mrs. J. E. Whyte, s Ch. Wardrobes Red Spinner (imp. U.K.), d Aachen Autumn Glow (Class 3).

STOCK, Miss W. H., Inglis St., Bendigo, 3550.
766 CRAIGLEIGH CARNIVAL (d), w 18/8/66, br Mrs. P. H. Austin, s Eng. & Aust. Ch. Wardrobes Red Spinner (imp. U.K.), d Warkalita Lady (Class 3).

THOMPSON, Mrs. K. F., 5 Morris St., Ashwood, 3147.
767 TOPLINE THOMASINA (b), w 11/11/66, br Mr. & Mrs. J. M. Ryrie, s Topline Tzar, d Maritz Ebony Maid (Class 9, 22).

TURNBULL, Mr. & Mrs. K., 758 High St., Thornbury, 3071.
768 VANREEN TRISTAN (d), w 13/12/66, br Mr. & Mrs. I. Dunn, s Ch. Lackrana Lochinvar, d Vanreen Amanda (Class 3, 6).
769 BEAU JENN BRANDI (b), w 16/1/67, Mrs. J. Everson, s Ch. Beau Jenn Bosun, d Bonnydoon Beauty (Class 9, 12).

VIAL, Miss B., 4 Wakool Ave., Mentone, 3194.
770 CH. RESNEWS MAJOR (d), w 15/11/62, br Mrs. J. M. Swenser, s Ch. Astex Tornado, d Sandiacres Cindy Lou (Class 6).
771 RAENELLA SUGAR CANDY (b), w 20/6/64, br Mrs. B. Bognar, s Ch. Jaywick Citation, d Raenella Suzy Wong (Class 12).

WEARN, F. J., 752 Henry Lawson Dr., Picnic Pt., N.S.W., 2213.
772 FRANZLAINE REVIEW (N) (b), w 17/5/67, s Ch. Franzlaine Copy Boy, d Ch. Franzlaine Cover Girl (Class 8).

WESTBROOK, B. & Mrs., 27 Turriell Pt. Rd., Port Hacking, N.S.W., 2229.
773 SOUTHBOUNDS FIESTA (N) (b), w 13/1/67, s Shaunorah Sir Galahad, d Aachen Autumn Tint (Class 9).

WHITEHEAD, R. E., 34 Mandowie Cr., Croydon, 3136.
774 ALVILDA RUSTY PIERRE (d), w 28/12/66, br G. E. Newitt, s Ch. Astex Tornado, d Stenmore Walkabout (Class 5).

WHYTE, Mrs. J. E., 22 Hamilton Ave., Osborne, S.A., 5017.
775 BOXDACH SON O FLASH (S) (d), w 18/12/67, br Mr. & Mrs. D. C. Stewart, s N.Z. Ch. Diamond Flash (imp. U.K.), d Aachen Autumn Glow (Class 1).
776 MEIN FREUND TOP FLIGHT (S) (b), w 7/3/67, s Ch. Maritz Masquerade, d Aachen Autumn Glow (Class 9).

WILLIAMS, E. J., 42 Tambet St., Bentleigh E., 3165.
777 DANDEES CAPTAIN PRIDE (d), w 16/10/66, br Mr. & Mrs. D. Prosser, s Boxellas Yankee Doodle (imp. U.S.A.), d Resnews Gaiety Girl (Class 3).

WILLIAMS, Mr. & Mrs. R., 3 Finlay St., Albert Park, 3206.
778 NEDERLAN RUSTY (d), w 11/1/68, br Mr. & Mrs. J. Mandigers, s Carinya Cribb (imp. U.K.), d Maritz Millicent Maid (Class 1).

WILLIAMS, Miss S., 42 Tambet St., Bentleigh E., 3165.
779 TOPLINE THOR (d), w 11/11/66, br Mr. & Mrs. J. M. Ryrie, s Topline Tzar, d Maritz Ebony Maid (Class 6).

WILLIAMSON, L. & Mrs. E., 117 Penshurst St., Penshurst, N.S.W., 2222.
780 ROXANE KING SOLOMAN (N) (d), w 29/11/67, s Ch. Mein Freund Gay Pirate (S), d Ch. Chelveston Pandora (Class 1).
781 ROXANE VON NEIDRA (N) (b), w 29/11/67, s Ch. Mein Freund Gay Pirate (S), d Ch. Chelveston Pandora (Class 7).

WILSON, Mrs. D., 38 Loretto Av., Ferntree Gully, 3156.
782 JAYWICK COPPER KING (d), w 30/9/65, br K. A. Bygate, s Ch. Taree Fireball, d Jaywick Gay Lady (Class 4).

WORMELL, Mrs. S., 14 Miranda Rd., Reservoir, 3073.
783 MARBELTON TWELVESROW THOMAS (imp. U.K.) (d), w 31/1/64, br Mr. & Mrs. R. N. Carter, s Eng. Ch. Marbelton Top Mark, d Twelvesrow Tango (Class 6).

Class 1. PUPPY DOG.

2 - 654 Bentley ,J. S., BEAU JENN BENTSUL GENT.
3 - 656 Bromley, R., AACHEN GALLANT BLADE.
663 Carter, T. J., PHOENIX FASHION CREST (S).
674 Collins, P., DANDEES CAPTAIN FLINT.
675 Courtier, Mr. & Mrs. C., CHAUKIDAR CHANCELLOR.
678 De Norville, Mrs. D., BEAU JENN BARNACLE.
684 Dudley Hulme, J., JAYARR THURSTAINE JINX.
715 Jackson, R. W., NEDERLAN DON QUIXOTE.
726 McNamara, Miss P., BONROY JAMBO.
741 Potter, J., SANDIACRES SILENUS.
5 - 742 Prosser, Mr. & Mrs. D., DANDEES GENTLEMAN JIM.
1 - 775 Whyte, Mrs. J. E., BOXDACH SON O FLASH (S).
778 Williams, Mr. & Mrs. R., NEDERLAN RUSTY.
4 - 780 Williamson, L. & Mrs. E., ROXANE KING SOLOMAN (N).

Class 2. JUNIOR DOG.

3 - 672 Clarke, Mrs. R. J., LARKMARE KINGSLY.
1 - 754 Simmons, P. R., TOBINLEE TOBI.
759 Specht, Mrs. A., BOXERDOM ADONIS (S).
764 Steventon, Mrs. P., BEAU JENN FIRST MATE.
2 - (654) Bentley, J. S., BEAU JENN BENTSUL GENT.

BOXERS

Class 3. INTERMEDIATE DOG.

650 Avison, M., BEAU JENN BENGAZIE.
2-682 Dorian Kennels, DORIAN FIREBRAVE (N).
1-701 Frederick, Mrs. M. A., CH. LEINSTER IDOL (imp. N.Z.).
746 Ray, Mr. & Mrs. J. W., REDNEL ROBIN HOOD.
765 Stewart, C. D., MEIN FREUND GAY PRINCE (S).
766 Stock, Miss W. H., CRAIGLEIGH CARNIVAL.
3-768 Turnbull, Mr. & Mrs. K., VANREEN TRISTAN.
777 Williams, E. J., DANDEES CAPTAIN PRIDE.

Class 4. GRADUATE DOG.

723 Kurmara Kennels, LEINSTER INTEGRITY (imp. N.Z.).
3-744 Rawnsley, Mr. & Mrs. D. C., CORDOBA CASSIUS.
2-755 Smith, Mr. & Mrs. B. P., BONROY HAPPY FELLA.
782 Wlison, Mrs. D., JAYWICK COPPER KING.

No 1st award

Class 5. LIMIT DOG.

648 Austin, Mrs. P. H., CRAIGLEIGH DREFUS.
1-653 Barnes, Mrs. K. J., & J. M. Clarke, CRAIGLEIGH COURT CLOWN.
2-696 Fletcher, N. C. & Mrs. H. A., TAREE PEANUTS.
721 Jorgensen, Mrs. V. P., RONAVER ROYAL REECE.
739 Porter, R. F., CARINYA CRIBB (imp. U.K.).
752 Selle, Mrs. J., WEILHEIM EL TORO.
761 Spicer, Mr. & Mrs. R., BONROY ENTERPRIZE.
3-774 Whitehead, R. E., ALVILDA RUSTY PIERRE.

Class 6. OPEN DOG.

645 Archman, Miss J., TEXBRACK TUNKA WHYKON.
646 Ashenhurst, Mr. & Mrs. J. T., CORDOBA CONQUEROR.
664 Carter, T. J., CH. PHOENIX HIGH VOLTAGE (S).
673 Clear, A. J., CH. MARITZ MASQUERADE.
688 Everson, Mrs. J., ENG. CH. WARDROBES CHERRYBURTON BUMBLEBEE (imp. U.K.).
2-689 Everson, Mrs. J., CH. TAREE FIREBALL.
3-690 Everson, Mrs. J., CH. BEAU JENN BOSUN.
694 Fairley, Mrs. E., TOPLINE TOLEDO.
695 Flack, A. R. M., CH. PINUS TIMOTHY.
5-697 Fletcher, N. C. & Mrs. H. A., CH. TAREE STRUTAWAY.
703 Glackin, Mr. & Mrs. D. I., ENG. & AUST. CH. WARDROBES MORNING CANTER (imp. U.K.).
705 Hammer, Mr. & Mrs. K., TAREE GORGEOUS GEORGE.
706 Harris, Mr. & Mrs. K., TAREE FIRESTONE.
709 Horchner, Mr. & Mrs. G., CRAIGLEIGH CINZANO.
711 Horchner, Mr. & Mrs. G., CRAIGLEIGH CRESCENDO.
712 Horchner, Miss J., CH. CRAIGLEIGH BACARDI.
713 Horton, Mrs. J., CH. JAYWICK COPPERPLATE.
717 Johnston, Mr. & Mrs. J. P., BEAU JENN BANG AWAY.
727 Mack, J. K., CH. GREEBA COPPER KING (Q).
732 Missen, Mr. & Mrs. G. D., CAPRIDE WILD FIRE.
737 Poole, Mr. & Mrs. D., CH. DORIAN GAY GALLIED (N).
745 Rawnsley, Mr. & Mrs. D. C., CH. LACKRANA LOCHINVAR.
4-756 Smith, M. R., CH. MEIN FREUND GAY PIRATE (S).
770 Vial, Miss B., CH. RESNEWS MAJOR.
779 Williams, Miss S., TOPLINE THOR.
783 Wormell, Mrs. S., MARBELTON TWELVESROW THOMAS (imp. U.K.).
(650) Avison, M., BEAU JENN BENGAZIE.
1-(653) Barnes, Mrs. K. J., & J. M. Clarke, CRAIGLEIGH COURT CLOWN.
(739) Porter, R. F., CARINYA CRIBB (imp. U.K.).
(768) Turnbull, Mr. & Mrs. K., VANREEN TRISTAN.

701—**Challenge Certificate—Best Dog.**

Class 7. PUPPY BITCH.

658 Bygate, R. A., JAYWICK GOSSIP.
660 Cairns, L. & Mrs., CRU CIN MORNING MIST (N).
1-665 Carter, T. J., PHOENIX FINESSE (S).
670 Caulfield, Mr. & Mrs. T., TOCAULA TAWNY BELLE.
671 Clarke, Mrs. R. J., CORDOBA CARMEN.
687 Ellis, Mrs. L., KURMARA SAMANTHA.
691 Everson, Mrs. J., BEAU JENN BANDELLA.
702 Gillespie, R., TOOINDAR TRINA.
704 Gregory, Mr. & Mrs. G., KIRIWINA ROYAL PRINCESS.
714 Hunter, E., BEAU JENN LIVELY LADY.
2-716 Jackson, R. W., RAJASTAN REVELATION.
724 Loges, Mr. & Mrs. W., PAHAMF LORELEY.
4-736 Pellowe, Mr. & Mrs. C., ARAGLEN REDSUNSET MISS.
738 Poole, Mr. & Mrs. D., MARITAZAE STRAWBERRY FAIR (N).
743 Prosser, Mr. & Mrs. D., DANDEES DINAH MITE.
3-747 Sarti, T. H. & Mrs. R. M., ALLEYN GEORGY GIRL (N).
748 Schulz, Mr. & Mrs. H. A., ARAGLEN HARMONY.
757 Smith, M. R., TORNARA TESSA.
5-762 Spicer, Mr. & Mrs. R., BONROY JEZEBEL.
781 Williamson, L. & Mrs. E., ROXANE VON NEIDRA (N).

Class 8. JUNIOR BITCH.

666 Carter, T. J., TAREE TORANA.
679 Dobson, J. A. & Mrs., CH. WAWNEHILL TEMPEST (N).
700 Foster, P. E., INNESLEIGH BEAU CREST (N).
708 Hay, Mr. & Mrs. J., BEAU JENN HOLLIE.
2-733 Missen, Mr. & Mrs. G. D., WAIHI APRIL DANCER (imp. U.K.).
1-760 Specht, Mrs. A., BOXERDOM APPLAUSE (S).
3-772 Wearn, F. J., FRANZLAINE REVEIW (N).
(714) Hunter, E., BEAU JENN LIVELY LADY.

Class 9. INTERMEDIATE BITCH.

649 Austin, Mrs. P. H., CRAIGLEIGH COA LEA.
651 Avison, M., BEAU JENN BREEZE.
652 Banks, Mr. & Mrs. C. J., ATLANTIC COOL CAT (imp. Sweden).
668 Cartledge, Miss L. E., BRINFAWN MONTROSE.
2-681 Dooley, J. J. & Mrs., & Mr. & Mrs. G. Maidens, VON DOON DESIREE (N).
707 Harris, Mr. & Mrs. K., CORDOBA CONCHITA.
719 Jordon, Mrs. J., TOPLINE TANTALISE.
730 Markey, Miss H., CH. CUDGEWA BEAU GEM.
1-735 Partington, Mrs. M., CH. CUDGEWA GAY RAPUNTZEL.
5-758 Smith, M. R., CH. AACHEN SILVER FAWN.
767 Thompson, Mrs. K. F., TOPLINE THOMASINA.
769 Turnbull, Mr. & Mrs. K., BEAU JENN BRANDI.
4-773 Westbrook, B. & Mrs., SOUTHBOUNDS FIESTA (N).
3-776 Whyte, Mrs. J. E., MEIN FREUND TOP FLIGHT (S).

Class 10. GRADUATE BITCH.

3-657 Bromley, Messrs. R., & M. R. Smith, MEIN FREUND GAY MELODY (S).
2-659 Bygate, R. A., JAYWICK SUGARAN SPICE.
662 Carstensen, L., JAYWICK EASTER GIFT.
676 Courtier, Mr. & Mrs. C., TOPLINE TAWNY ROSE.

BOXERS—BRITISH BULLDOGS

677 Crellin, M. L., REWI RED AMBER.
722 Jorgensen, Mrs. V. P., HOCHWALD FLASH SOCKS.
1 - 763 Spicer, Mr. & Mrs. R., REDNEL ROIS JOI.
(714) Hunter, E., BEAU JENN LIVELY LADY.

Class 11. LIMIT BITCH.

669 Caulfield, Mr. & Mrs. T., CRAIGLEIGH BONNY BELLE.
683 Dorian Kennels, DORIAN MISS RAFFLES (N).
2 - 686 Edwards, A. W. & Mrs., VON DOON GOLDEN TEAK (N).
3 - 692 Everson, Mrs. J., BEAU JENN BLACK OPAL.
1 - 698 Fletcher, N. C. & Mrs. H. A., TAREE SLICK CHICK.
729 Mandigers, Mr. & Mrs. J., MARITZ MAGIC MAID.
731 Marrs, G., XSELS BLACK BEAUTY.
740 Porter, R. F., BOXIMBA BEGUM.
753 Selle, Mrs. J., WEILHEIM LA BOLITA.
(651) Avison, M., BEAU JENN BREEZE.
(662) Cartensen, L., JAYWICK EASTER GIFT.
(677) Crellin, M. L., REWI RED AMBER.

Class 12. OPEN BITCH.

3 - 644 Archman, B. F., CRAIGLEIGH BETTINA.
647 Ashenhurst, Mr. & Mrs. J. T., CH. RAJASTAN LADY YASMIN.
2 - 655 Brace, P. W. & D. W., WILCROFT DEAS DEBUDANT (N).
661 Cairns, L. & Mrs., CH. CRU CIN TUPPENCE (N).
667 Carter, T. J., CH. PHOENIX FASHION PLATE (S).
680 Dooley, J. J. & Mrs., VON DOON SOOMON (N).
685 Earl, Mr. & Mrs. P. C., CH. CAPRIDE CAROUSEL.
693 Everson, Mrs. J., CH. BEAU JENN BUNNY.
5 - 699 Fletcher, N. C. & Mrs. H. A., CH. TAREE FILLETTE.
4 - 710 Horchner, Mr. & Mrs. G., CH. CRAIGLEIGH CONCERTO.
718 Johnston, Mr. & Mrs. J. P., BOXTOP BAMBALINA.
1 - 720 Jordon, Mrs. J., WAIHI HAUNTING MELODY (imp. U.K.).
725 Lowe, Mrs. L. D., N.Z. CH. PENTARGOW ASTRID (imp. N.Z.).
728 Mandigers, Mr. & Mrs. J., CH. MARITZ MILLICENT MAID.
734 Nelson, Miss S., CH. NOVIA JUNO.
749 Schulz, Mr. & Mrs. H. A., & Mr. & Mrs. L. Frith, ARAGLEN AMBER.
750 Secker, Mr. & Mrs. E., CH. REDNEL GAIETY GIRL.
751 Secker, Mr. & Mrs. E., CH. DAWNLEE MAID MARION.
771 Vial, Miss B., RAENELLA SUGAR CANDY.
(740) Porter, R. F., BOXIMBA BEGUM.
(769) Turnbull, Mr. & Mrs. K., BEAU JENN BRANDI.

720 —**Challenge Certificate—Best Bitch.**

EXERCISING EXHIBITS. — Exhibits may be exercised during the luncheon and tea adjournments.

Dogs must not be allowed off leads at any time whilst on the Showgrounds; neither will they be permitted on the lawns nor near the flower beds.

Except as stated herein, no exhibit may be absent from its bench unless for the purpose of being judged.

BRITISH BULLDOGS

BAKER, G. & L., 24 Malabar St., Canleyvale, N.S.W., 2166.
784 CH. GAYNARD DAMBUSTER (N) (d), w 21/5/65, s Egavas Buster, d Gaynard Little Susie (Class 16).

BOWDEN, A. G., 9 Ellesmere Pde., Rosanna, 3084.
785 LUANSHYA SNOWMAN (N) (d), w 25/6/64, br H. W. Turner, s Soraya Disraeli, d Suffolk Winnie the Pooh (Class 16).
786 CADMIA GIPSY (b), w 16/5/65, s Luanshya Snowman (N), d Soraya Snow Queen (N) (Class 20).

BUTLER, Matron I., 4/2nd Ave., Macquarie Fields, N.S.W., 2564.
787 FAITHFUL EEYHAW (N) (d), w 1/11/66, br Faithful Kennels, s Westhill Torreri, d Gripsy Glamour Girl (Class 15).
788 VALLEY VALE SLEEPY TIME (N) (b), w 18/12/67, br Mrs. E. Perry, s Ch. Qualco Caesar of Barnston (imp. U.K.), d Imogene Princess of Eliber (imp. U.K.) (Class 18).

DAVIS, Mr. & Mrs. K., 3 Napier St., Eaglehawk E., 3556.
789 BRINBULLIE MISS CINDY (b), w 30/1/67, br Mr. & Mrs. L. R. Devereux, s Ch. Lamberil Astranaut, d Milloo Penelope (Class 19).

DOWLING, Mrs. P., 9 Richardson St., Essendon, 3040.
790 TOCRON SNOW MAID (Q) (d), w 17/10/66, br Mrs. E. Norcott, s Tocron Caeser, d Tocron Tempest (Class 19, 20).

FENWICK, Miss M., 83 Palace St., Ashfield, N.S.W., 2131.
791 CH. KAMA PRIDE N JOY (N) (b), w 14/5/64, br D. Partridge, s Ch. Soraya Diplomat, d Soraya Deliela (Class 20).

FOSTER, C. J., & Mr. & Mrs. P. JOHNSON, 56 Ford St., Newport, 3015.
792 DEMOCRAT MR PICKWICK (d), w 29/6/67, br Mr. & Mrs. P. Johnson, s Democrat Beefeater, d Democrat Shesa Flicka (Class 14, 16).

FRASER, D. V., 129 Crookston Rd., Reservoir, 3073.
793 WANTAGE JASON (d), w 19/4/67, br Mrs. G. R. Butt, s Dewrie Welsh Druid (imp. U.K.), d Ch. Wantage Beauty Spot (Class 14, 16, 21).

GRANT, Misses J. & B., Bulli, Main Rd., Emerald, 3782.
794 MAXTHORPE MARCIUS OF BULLI (imp. U.K.) (d), w 14/4/67, br Mr. & Mrs. W. C. Mitchell, s Little Darkie of Eliber, d Maythorpe Marina (Class 14).
795 MAYTHORPE MOONRISE OF BULLI (imp. U.K.) (b), w 14/4/67, br Mr. & Mrs. W. C. Mitchell, s Little Darkie of Eliber, d Maythorpe Marina (Class 18).
796 BULLI LADY HARRIET (b), w 8/2/67, s Ch. Boorooli Lord Harry, d Xenia Trudy (Class 19, 22).
797 CH. BULLI SWEET SAMANTHA (b), w 13/7/65, s Ch. Boorooli Lord Harry, d Xenia Trudy (Class 20).

GREEN, J. & Z., 62 Dunbar St., Stockton, N.S.W., 2295.
798 CH. TORILES TORNADO (N) (d), w 28/5/65, br R. Schaffe, s Ch. Soraya Diplomat, d Soraya Select (Class 16).

HEATLEY, J. T., Brackenbury St., Warrandyte, 3113.
799 AVROM BRASS BUTTONS (d), w 24/1/67, s Ch. Lochaber Wintersnight Reflection (Q), d Avrom Patsy (Class 15, 21).
800 AVROM GOLDEN GLORY (b), w 30/5/66, s Avrom Apollo, d Avrom Patsy (Class 19).
801 AVROM PATSY (b), w 24/11/64, s Ch. Valley Vale George (N), d Avrom Little Titch (Class 20).
802 WYNGROVE ROSALIE OF BROADLEY (imp. U.K.) (b), w 9/2/63, br P. Redman, s Bragdon Boy, d Broadford Black Eyed Susie (Class 20).

HODGES, Mr. & Mrs. L., 34 Miller St., Essendon, 3040.
803 WANTAGE FLASH GIRL (b), w 19/4/67, br Mrs. G. R. Butt, s Dewrie Welsh Druid (imp. U.K.), d Ch. Wantage Beauty Spot (Class 18, 21).

JOHNSON, Mr. & Mrs. P., 806 Glenferrie Rd., Hawthorn, 3122.
804 CH. DEMOCRAT BEEFEATER (d), w 24/2/66, br P. Johnson, s Avrom Apollo, d Trentham Typhoon (Class 16).
805 CH. DEMOCRAT BRIGHT QUEEN (W) (b), w 1/6/64, s Garden View Democrat, d Ch. Wayside Kaywana (N) (Class 20).

BRITISH BULLDOG

Aust. Ch. DEMOCRAT BEEFEATER

AT STUD

Proven sire. At stud to approved bitches. This young Bulldog has done quite well in the eleven months he has turned out for shows. His record speaks for itself.

His following wins are:—

35 Challenges.

21 Best of Breeds.

Best Puppy and Best Junior Dog Melbourne Royal 1966 under Mrs. Judy De Casembroot (U.K.).

Best Exhibit. The British Bulldog Club of Vic Parade. Judge Mrs. Nanie King.

Best Exhibit Grp. 6 Wangaratta Kennel Club Champ. Show. Judge R. D. Cave.

Best Opposite Sex Grp. 6 Kyneton and Dist. Kennel Club Champ. Show. Judge Mr. E. H. Gifford (S.A.).

Best Opposite Sex Grp. 6 Korumburra A.&H. Soc. Champ. Show. Judge Mr. J. Rowles.

STUD FEE $35.00

We also have two other dogs at stud. Both proven sires.

STUD FEE $25.00

Puppies are available by reservation.

Although we maintain a large breeding force, we do not breed indiscriminately. Our dog's and litters are carefully bred for sweetness of temper, soundness of action and charm as individuals, typical representatives of the breed.

PERFECTION RATHER THAN PROFIT

Our basic aim is to popularize the Bulldog and to improve the breed.

DEMOCRAT KENNELS

HOME OF THE BRITISH BULLDOG

806 GLENFERRIE ROAD, HAWTHORN, 3122

BRITISH BULLDOGS

806 DEMOCRAT MILKSOP (b), w 15/3/68, s Ch. Democrat Beefeater, d Ch. Wayside Kaywana (N) (Class 17, 18).
807 DEMOCRAT MISS ASBESTOS (b), 15/3/68, s Ch. Democrat Beefeater, d Ch. Wayside Kaywana (N) (Class 17, 18).
808 DEMOCRAT REVERAND ISAC (d), w 15/3/68, s Ch. Democrat Beefeater, d Ch. Wayside Kaywana (N) (Class 13, 14).
JOHNSTON, T. & Mrs. M., 18 Carmel St., Glenbrook, N.S.W., 2773.
809 CH. BLUESTAR AL CAPONE (N) (d), w 8/10/64, br A. F. Taylor, s Ch. Egavas Gorgeous George, d Ch. Faithful Tweeny Twinks (Class 16).
JOICE, N. & Mrs., 11 Honeysuckle St., Jannali, N.S.W., 2226.
810 WORREGO SARENADE (N) (b), w 6/8/66, s Dewrie Welsh Druid (imp. U.K.), d Worrego Samantha (Class 19).
811 CH. CILLDARA KAPAI WAHINE (N) (b), w 2/12/64, br C. Ritchie, s Dewrie Welsh Druid (imp. U.K.), d Worrego Princess (Class 20).
812 WORREGO LYRIC (N) (b), w 4/11/67, s Ch. Qualco Caesar of Barnston (imp. U.K.), d Worrego Samantha (Class 17).
KING, L. A. & Mrs., 5 Hyton Cr., Kew, 3101.
813 SORAYA CONSUL (N) (d), w 6/7/63, br Messrs. G. & W. Stacey, s Ch. Soraya Diplomat, d Garden View Soraya (Class 16).
MORRISON, Mr. & Mrs. R. E., 272 Blackburn Rd., Doncaster E., 3109.
814 CH. KAMA LADY DIPLOMAT (N) (b), w 8/2/63, br Mrs. D. Partridge, s Ch. Soraya Diplomat, d Ch. Worrego White Replica (Class 20).
NUTTALL, J., 30 Kinlock St., Geelong N., 3220.
815 VALLEY VALE SUPERB (N) (d), w 15/7/67, br Mrs. E. Perry, s Ch. Qualco Caesar of Barnston (imp. U.K.), d Leedour Little Lady (imp. U.K.) (Class 14, 16, 21).
O'HEHIR, Mrs. H., 9 Ryland Ave., Croydon, 3136.
816 HAININGS MISS CHIEVOUS (b), w 24/12/65, br K. N. Mallett, s Ch. Rowlinda Satellite, d Fayeron Fair Lady (Class 19).
PARTRIDGE, Mrs. D., 16 Milner Ave., Kirrawee, N.S.W., 2232.
817 DEBNORAL BORSTAL BOY (N) (d), w 10/7/67, br R. Kerr, s Ch. Kama Top Brass, d Kama Lady Fortune (Class 14).
PERRY, Mrs. E., 20 Parry Ave., Beverly Hills, N.S.W., 2209.
818 DEWRIE WELSH DRUID (imp. U.K.) (d), w 13/5/63, br Mrs. B. Lewis, s Dewrie Welsh Guardsman, d Landhoy Simonetta (Class 16).
PERRY, Mr. & Mrs. G., 47 Nicoll St., Lakemba, N.S.W., 2195.
819 CH. VALLEY VALE PRECIOUS (N) (b), w 5/8/63, br Mrs. E. Perry, s Ch. Saxondale El Toro, d Ch. Valley Vale Dainty (Class 20).
RUSHBY, A. N., Webster Rd., Milperra, N.S.W., 2214.
820 SAXONDALE MARKSMAN (Q) (d), w 22/9/67, br Mrs. J. Field, s Soraya Solarium, d Saxondale Reddawn (Class 14).
SEDGMEN, C., 102 Bent St., Northcote, 3070.
821 DORVAL JUDY (b), w 7/7/66, br Mr. & Mrs. R. E. Morrison, s Ch. Rowlinda Satellite, d Ch. Kama Lady Diplomat (N) (Class 19, 20).
SHORT, L., 33 Albert Pde., Ashfield, N.S.W., 2131.
822 VALLEY VALE AUTUMN GOLD (N) (b), w 17/9/67, br Mrs. E. Perry, s Ch. Qualco Caesar of Barnston (imp. U.K.), d Ch. Valley Vale Precious (Class 18).
TURTON, C. D. & Mrs. J., 19 Wilco Ave., Cabramatta, N.S.W., 2166.
823 DONALLEN REGAL LASS (N) (b), w 22/5/67, br G. & R. Long, s Ch. Qualco Caesar of Barnston (imp. U.K.), d Ch. Donallen Red Radiant (Class 18).

Class 13. PUPPY DOG.

1 — 808 Johnson, Mr. & Mrs. P., DEMOCRAT REVERAND ISAC.

Class 14. JUNIOR DOG.

3 — 792 Foster, C. F., & Mr. & Mrs. P. Johnson, DEMOCRAT MR PICKWICK.
793 Fraser, D. V., WANTAGE JASON.
794 Grant, Misses J. & B., MAYTHORPE MARCIUS OF BULLI (imp. U.K.).
2 — 815 Nuttall, J., VALLEY VALE SUPERB (N).
1 — 817 Partridge, Mrs. D., DEBNORAL BORSTAL BOY (N).
820 Rushby, A. N., SAXONDALE MARKSMAN (Q).
(808) Johnson, Mr. & Mrs. P., DEMOCRAT REVERAND ISAC.

Class 15. INTERMEDIATE DOG.

787 Butler, Matron I., FAITHFUL EEYHAW (N).
1 — 799 Heatley, J. T., AVROM BRASS BUTTONS.

Class 16. OPEN DOG.

784 Baker, G. & L., CH. GAYNARD DAMBUSTER (N).
785 Bowden, A. G., LUANSHYA SNOWMAN (N).
798 Green, J. & Z., CH. TORILES TORNADO (N).
2 — 804 Johnson, Mr. & Mrs. P., CH. DEMOCRAT BEEFEATER.
809 Johston, T. & Mrs. M., CH. BLUESTAR AL CAPONE (N).
1 — 813 King, L. A. & Mrs., SORAYA CONSUL (N).
818 Perry, Mrs. E., DEWRIE WELSH DRUID (imp. U.K.).
(792) Foster, C. J., & Mr. & Mrs. P. Johnson, DEMOCRAT MR PICKWICK.
(793) Fraser, D. V., WANTAGE JASON.
3 — (815) Nuttall, J., VALLEY VALE SUPERB (N).

817 — **Challenge Certificate—Best Dog.**

Class 17. PUPPY BITCH.

1 — 806 Johnson, Mr. & Mrs. P., CH. DEMOCRAT MILKSOP.
807 Johnson, Mr. & Mrs. P., DEMOCRAT MISS ASBESTOS.
2 — 812 Joice, N. & Mrs., WORREGO LYRIC (N).

Class 18. JUNIOR BITCH.

3 — 788 Butler, Matron I., VALLEY VALE SLEEPY TIME (N).
795 Grant, Misses J. & B., MAYTHORPE MOONRISE OF BULLI (imp. U.K.).
803 Hodges, Mr. & Mrs. L., WANTAGE FLASH GIRL.
2 — 822 Short, L., VALLEY VALE AUTUMN GOLD (N).
1 — 823 Turton, C. D. & Mrs. J., DONALLEN REGAL LASS (N).
(806) Johnson, Mr. & Mrs. P., DEMOCRAT MILKSOP.
(807) Johnson, Mr. & Mrs. P., DEMOCRAT MISS ASBESTOS.

Class 19. INTERMEDIATE BITCH.

789 Davis, Mr. & Mrs. K., BRINBULLIE MISS CINDY.
790 Dowling, Mrs. P., TOCRON SNOW MAID (Q).
796 Grant, Misses J. & B., BULLI LADY HARRIET.
800 Heatley, J. T., AVROM GOLDEN GLORY.
2 — 810 Joice, N. & Mrs., WORREGO SARENADE (N).
1 — 816 O'Hehir, Mrs. H., HAININGS MISS CHIEVOUS.
3 — 821 Sedgmen, C., DORVAL JUDY.

Class 20. OPEN BITCH.

786 Bowden, A. G., CADMIA GIPSY.
1 — 791 Fenwick, Miss M., CH. KAMA PRIDE N JOY (N).
797 Grant, Misses J. & B., CH. BULLI SWEET SAMANTHA.
4 — 801 Heatley, J. T., AVROM PATSY.
3 — 802 Heatley, J. T., WYNGROVE ROSALIE OF BROADLEY (imp. U.K.).
805 Johnson, Mr. & Mrs. P., CH. DEMOCRAT BRIGHT QUEEN (W).
811 Joice, N. & Mrs., CH. CILLDARA KAPAI WAHINE (N).

BRITISH BULLDOGS—BULLMASTIFFS—BULL TERRIERS

814 Morrison, Mr. & Mrs. R. E., CH. KAMA LADY DIPLOMAT (N).
2- 819 Perry, Mr. & Mrs. G., CH. VALLEY VALE PRECIOUS (N).
(790) Dowling, Mrs. P., TOCRON SNOW MAID (Q).
(821) Sedgmen, C., DORVAL JUDY.

791- **Challenge Certificate—Best Bitch.**

BULLMASTIFFS

BARTOSY, Mr. & Mrs. E. F., 34 McGown Rd., Mt. Eliza, 3930.
824 ELGAR OF KELWALL (imp. U.K.) (d), w 19/2/66, br Mr. & Mrs. W. F. Pratt, s Darrell of Kelwall, d Brevity of Kelwall (Class 15).
825 DETTA OF KELWALL (imp. U.K.) (b), w 19/4/66, br Mr. & Mrs. W. F. Pratt, s Eng. Ch. Oldwell Toby of Studbergh, d Cortella of Kelwall (Class 19).

BUNKER, Mr. & Mrs. J. C., 29 Robert St., Glen Waverley, 3150.
826 BULLBART AUGUSTUS (d), w 22/6/67, br Mr. & Mrs. E. F. Bartosy, s Ch. Mastodon Minotauros, d Detta of Kelwall (imp. U.K.) (Class 14).

ISAACS, R., 100 Bungan Head Rd., Newport Beach, N.S.W., 2106.
827 MASTODON MARAUD (d), w 22/5/64, br Mr. & Mrs. R. A. Upton, s Ch. Behemoth Count, d Behemoth Carousel (Class 16).

KEMP, Mr. & Mrs. P., 3 James St., Bayswater, 3153.
828 BISONTE GAY CABALLERO (d), w 1/3/66, br Mr. & Mrs. P. B. Lummis, s Ch. Behemoth Count, d Ch. Bulstaff Maid Marian (imp. U.K.) (Class 15).

KILLIGREW KENNELS, Invergowrie, Exeter, N.S.W., 2580.
829 LIONIC ANDROMEDA (N) (b), w 2/9/67, br C. & J. Poulos, s Mastodon Maraud, d Jacksdale Athena (Class 18).

LUMMIS, Mr. & Mrs. P. B., 26 Wendora St., Strathmore, 3041.
830 CH. BULSTAFF MAID MARIAN (imp. U.K.) (b) w 13/8/64, br Mr. & Mrs. G. Lawrence, s Eng. Ch. Bulstaff Achilles, d Imogen of Vorsodene (Class 20).

McCALL, Mr. & Mrs. R., 55 Ursa St., Balwyn N., 3104.
831 BULLBART ACHILLES (d), w 22/6/67, br Mr. & Mrs. E. F. Bartosy, s Ch. Mastodon Minotauros, d Detta of Kelwall (imp. U.K.) (Class 14).

POULOS, Mrs. J., P.O. Box 244, Goulburn, N.S.W., 2580.
832 LIONIC ADONIS (N) (d), w 2/9/67, s Mastodon Maraud, d Jacksdale Athena (Class 14).
833 LIONIC AMBASSADRESS (N) (b), w 2/9/67, s Mastodon Maraud, d Jacksdale Athena (Class 18).

UPTON, Mr. & Mrs. R. A., C/- Valley Hotel, Nagambie, S.A., 5290.
834 BULLBART ARCHDUKE (d), w 22/6/67, br Mr. & Mrs. E. F. Bartosy, s Ch. Mastodon Minotauros, d Detta of Kelwall (imp. U.K.) (Class 14).

WRIGHT, P. A., 4 Busst Dv., Watsonia, 3087.
835 CH. MASTERVILLE SHEEBA (b), w 27/9/66, br Mr. & Mrs. J. L. Stevenson, s Bullstaff Black Prince (imp. U.K.), d Ch. Mastodon Maharanee (Class 20).

Class 14. JUNIOR DOG.

3- 826 Bunker, Mr. & Mrs. J. C., BULLBART AUGUSTUS.
2- 831 McCall, Mr. & Mrs. R., BULLBART ACHILLES.
1- 832 Poulos, Mrs. J., LIONIC ADONIS (N).
834 Upton, Mr. & Mrs. R. A., BULLBART ARCHDUKE.

Class 15. INTERMEDIATE DOG.

1- 824 Bartosy, Mr. & Mrs. E. F., ELGAR OF KELWALL (imp. U.K.).
2- 828 Kemp, Mr. & Mrs. P., BISONTE GAY CABALERO.

Class 16. OPEN DOG.

1- 827 Isaacs, R., MASTODON MARAUD.

832 — **Challenge Certificate—Best Dog.**

Class 18. JUNIOR BITCH.

1- 829 Killigrew Kennels, LIONIC ANDROMEDA (N).
2- 833 Poulos, Mrs. J., LIONIC AMBASSADRESS (N).

Class 19. INTERMEDIATE BITCH.

1- 825 Bartosy, Mr. & Mrs. E. F., DETTA OF KELWALL (imp. U.K.).

Class 20. OPEN BITCH.

1- 830 Lummis, Mr. & Mrs. P. B., CH. BULSTAFF MAID MARIAN (imp. U.K.).
2- 835 Wright, P. A., CH. MASTERVILLE SHEEBA.

830 **Challenge Certificate—Best Bitch.**

BULL TERRIERS

ALLMARK, Capt. & Mrs. J. E., Kramlla Springvale Rd., Springvale S., 3172.
836 CH. KRAMLLA KOMMANDO (d), w 23/12/66, s Kramlla Madang Hero, d Ch. Kramlla Kora (Class 16).
837 CH. KRAMLLA KORA (b), w 4/10/64, s Ch. Phidgity Swainhouse Super Boy (imp. U.K.), d Ch. Louisa of Lenster (imp. U.K.) (Class 20).

BATES, Mr. & Mrs. G. R .S., 3 Hanleth Av., Springvale, 3171.
838 KRAMLLA CINDER (b), w 25/8/67, br Capt. & Mrs. J. E. Allmark, s Almaz Corsair, d Ch. Louisa of Lenster (imp. U.K.) (Class 18).

BEIOLEY, Mr. & Mrs. D. F., 162 East St., Glenroy, 3046.
839 KRAMLLA QU TE (b), w 24/12/63, br Capt. & Mrs. J. E. Allmark, s Wandandian When (S), d Ch. Louisa Of Lenster (Imp. U.K.) (Class 20).
840 ADASTRIAN ANN (N) (b), w 11/8/67, br W. H. & Miss G. M. Kendall, s Kramlla Karim, d Blakewood Blue Streak (imp. U.K.) (Class 18).
841 DABEWS DAZZEL (b), w 11/11/67, s Ch. Laneerg Lancer, d Andaedo White Lady (N.T.) (Class 17).
842 DABEWS DESIRE (b), w 11/11/67, s Ch. Laneerg Lancer, d Andaedo White Lady (N.T.) (Class 18).

GARTSIDE, G. W., High St., Harcourt, 3453.
843 REMSOH ROLY (b), w 6/11/66, br G. Hosmer, s Padishah Pasha, d Remsoh Nicky (Class 19).

GLEESON, L. T., 30 Kinlock St., Geelong N., 3200.
844 BOOKSALE BARDOLPH (imp. U.K.) (d), w 24/4/67, br Mr. & Mrs. P. J. Larkin, s Eng. Ch. Ormandys Ben of Highthorpe, d Romany Rathtara (Class 14, 16).

GREENALL, L., 30 Jones Cr., Rosanna, 3084.
845 CH. LANEERG LANCER (d), w 30/11/65, s Ch Padishah Pride, d Laneerg La Ronde (Class 16).
846 LANEERG LARISSA (b), w 4/2/68, s Ch. Padishah Pride, d Laneerg La Ronde (Class 17).

HEMSLEY, R., Mt. Dandenong Rd., Kilsyth, 3137.
847 LANEERG KARATE (d), w 4/2/68, br L. Greenall, s Ch. Padishah Pride, d Laneerg La Ronde (Class 13, 14).

HOGG, W., 35 Halsbury St., Glenroy, 3046.
848 ETHSDALE WINSOME LASS (b), w 21/2/68, s Corrida Furor, d Shelven Sally (Class 17).

HULIMKA, R., 39 Alwyn St., Mitcham, 3131.
849 AKITIO AMOS (d), w 7/8/67, s Ch. Kramlla Komet, d Ch. Kramlla Klarissa (Class 14).
850 CH. KRAMLLA KLARISSA (b), w 4/10/64, br Capt. & Mrs. J. E. Allmark, s Ch. Phidgity Swainhouse Super Boy (imp. U.K.), d Ch. Louisa Of Lenster (imp. U.K.) (Class 20).

BULL TERRIERS—CAIRN TERRIERS

LOCKHART, Mr. & Mrs. W., 433 Springfield Rd., Mitcham, 3132.
851 TRAHKCOL TRUSTY TAM (d), w 14/2/68, s Laneerg Lancer, d Eaglemont Arrochar Sal (Class 14).
852 TRAHKCOL TRUSTY SUE (b), w 14/2/68, s Laneerg Lancer, d Eaglemont Arrochar Sal (Class 18).

MARTIN, H., 125 Bradshaw St., Essendon, 3040.
853 CH. PADISHAH PRIDE (d), w 9/1/62, br Padishah Kennels, s Padishah Pasha, d Ch. Kramlla Pilita (Class 16).

MAY, P. E., 8 Lincoln Av., Oakleigh, 3166.
854 LANEERG LEOFWINE (d), w 23/2/67, br L. Greenall, s Laneerg Lenster, d Laneerg Leteshia (Class 15).
855 CH. KRAMLLA KATRINA (b), w 3/12/65, br Capt. & Mrs. J. E. Allmark, s Kramlla Kobber, d Te Moana Hine (imp. N.Z.) (Class 19).

NANKERVIS, Mr. & Mrs. A. T., 34 Goold St., Burwood, 3125.
856 CH. KRAMLLA KELLY (b), w 23/12/66, br Capt. & Mrs. J. E. Allmark, s Kramlla Madang Hero, d Ch. Kramlla Kora (Class 20).

STEWARD, G., 22 Alma St., Bellerive, Tas., 7018.
857 KRAMLLA KOQUETTE (b), w 25/8/67, br Capt. & Mrs. J. E. Allmark, s Almaz Corsair, d Ch. Louisa Of Lenster (imp. U.K.) (Class 18).

WADE, I. C., 37 Shelley St., Keilor E., 3042.
858 KRAMLLA KARAMEL (b), w 15/10/67, br Capt. & Mrs. J. E. Allmark, s Ch. Kramlla Kommando, d Te Moana Hine (imp. N.Z.) (Class 17, 18).

WATSON, Mesdames J. C., & R. J. COLLINS, 8 Karella Cr., Mornington, 3931.
859 DABEWS MARSHA (b), w 11/11/67, br Mr. & Mrs. D. F. Beioley, s Laneerg Lancer, d Andaedo White Lady (N.T.) (Class 17).

Class 13. PUPPY DOG.

1 — 847 Hemsley, R., LANEERG KARATE.

Class 14. JUNIOR DOG.

2 — 844 Gleeson, L. T., BOOKSALE BARDOLPH (imp. U.K.).
1 — 849 Hulimka, R., AKITIO AMOS.
3 — 851 Lockhart, Mr. & Mrs. W., TRAHKCOL TRUSTY TAM.
(847) Hemsley, R., LANEERG KARATE.

Class 15. INTERMEDIATE DOG.

854 May, P. E., LANEERG LEOFWINE.

Class 16. OPEN DOG.

836 Allmark, Capt. & Mrs. J. E., CH. KRAMLLA KOMMANDO.
2 — 845 Greenall, L., CH. LANEERG LANCER.
1 — 853 Martin, H., CH. PADISHAH PRIDE.
3 — (844) Gleeson, L. T., BOOKSALE BARDOLPH (imp. (U.K.).

849 — **Challenge Certificate—Best Dog.**

Class 17. PUPPY BITCH.

841 Beioley, Mr. & Mrs. D. F., DABEWS DAZZEL.
846 Greenall, L., LANEERG LARISSA.
3 — 848 Hogg, W., ETHSDALE WINSOME LASS.
1 — 858 Wade, I. C., KRAMLLA KARAMEL.
2 — 859 Watson, Mesdames J. C., & R. J. Collins, DABEWS MARSHA.

Class 18. JUNIOR BITCH.

1 — 838 Bates, Mr. & Mrs. G. R. S., KRAMLLA CINDER.
840 Beioley, Mr. & Mrs. D. F., ADASTRIAN ANN (N).
842 Beioley, Mr. & Mrs. D. F., DABEWS DESIRE.
852 Lockhart, Mr. & Mrs. W., TRAHKCOL TRUSTY SUE.
857 Steward, G., KRAMLLA KOQUETTE.
2 — (858) Wade, I. C., KRAMLLA KARAMEL.

Class 19. INTERMEDIATE BITCH.

843 Gartside, G. W., REMSOH ROLY.
855 May, P. E., CH. KRAMLLA KATRINA.

Class 20. OPEN BITCH.

837 Allmark, Capt. & Mrs. J. E., CH. KRAMLLA KORA.
3 — 839 Beioley, Mr. & Mrs. D. F., KRAMLLA QU TE.
2 — 850 Hulimka, R., CH. KRAMLLA KLARISSA.
1 — 856 Nankervis, Mr. & Mrs. A. T., CH. KRAMLLA KELLY.

856 — **Challenge Certificate—Best Bitch.**

CAIRN TERRIERS

ANDERSON, Mrs. J. M., 5 Hexham Ave., Myrtlebank, S.A., 5064.
860 CAIRNVIVA EAGER LAD (S) (d), w 20/11/66, s Strathdene Mac, d Ch. Avon Sweetbriar (Class 15).
861 CAIRNVIVA EVENING STAR (S) (b), w 20/11/66, s Strathdene Mac, d Ch. Avon Sweetbriar (Class 19).
862 CH. AVON SWEETBRIAR (S) (b), w 11/10/63, br Mrs. D. Montgomery, s Ch. Avon Crofter, d Ch. Avon Sugar (Class 20).

ANDERSON, R. J. M., 5 Hexham Ave.. Myrtlebank, S.A., 5064.
863 CH. AVON CROFTER (S) (d), w 17/10/61, br Mrs. D. Montgomery, s Ch. Gareth of Avon, d Ch. Kyle Katey (Class 16).

BATEMAN, Mrs. E. M., 24 Denbigh St., Frankston, 3199.
864 BRACKEN BEN LOCHINVER (d), w 7/11/67, br Mrs. D. H. McLean, s Eng. Ch. Merrymeet Marksman (imp. U.K.), d Rahween Romola (Class 13, 14).

CURTIN, Miss J., 7 Douglas St., Rosanna, 3084.
865 KIRRIEMUIR MUNRO (d), w 9/10/67, br Misses P. M. Russell & B. J. Gurner, s Eng. Ch. Merrymeet Marksman (imp. U.K.), d Ch. Kirriemuir Porridge (Class 13, 21).
866 MISSENDEN BONNIE BOY (d), w 30/10/65, br Mrs. B. J. Sullivan, s Ch. Kirriemuir Neilsbairn, d Missenden Jeansbairn (Class 15).

GUEST, Mrs. P., 80 Rutland Ave., Ranelagh, Mt. Eliza, 3930.
867 CINDENE BRODAIL (d), w 11/11/67, br Mr. & Mrs. O. C. Scholtz, s Ch. Missenden Likely Lad, d Cindene Sugar (Class 13).
868 DURNSFORD ISLAND LADY (T) (b), w 10/2/67, br J. K. T. Watson, s Ch. Durnsford Jason, d Durnsford Bridget (Class 19).

IRONSIDE, W. H., 24 Smith Ave., Croydon, 3136.
869 TANNOCH ROB ROY (d), w 6/1/67, s Ch. Oudenarde Extra Special (imp. U.K.), d Walare Jennifer (Class 16).

JOHNS, Mr. & Mrs. S. A., 51 Nell St., Greensborough, 3088.
870 BELLA ROSA LADY BETH (b), w 17/12/67, s Kirriemuir Russell, d Missenden Wee Jeanette (Class 17).

JOHNSON, J. H., 13 Raeburn St., Pascoe Vale, 3044.
871 BRACKEN BEN MACDHUI (d), w 7/11/67, br Mrs. D. H. McLean, s Eng. Ch. Merrymeet Marksman (imp. U.K.), d Rahween Romola (Class 13, 14).

LEITCH, J. K., 13 Queen St., Surrey Hills, 3127.
872 CAWDOR LADY MACBETH (b), w 3/5/66, s Ch. Oudenarde Extra Special (imp. U.K.), d Ch. Cawdor Bronze Lass (Class 20).

LIGHT, Mrs. C., 115 Beach Rd., Sandringham, 3191.
873 STRATHDENE MACK (d), w 16/11/60, s Ch. Strathdene Bouncie, d Strathdene Silver Lady (Class 16).

LOWE, Miss L., 10 Murray Rd., Cheltenham, N.S.W., 2119.
874 CH. CRATHIE DHEIRG CHOIN (N) (d), w 10/12/66, br A. H. & E. A. Murray, s Ch. Crathie Angus, d Crathie Caprice (Class 15).

McNEILD, Miss M., 720 Waverley Rd., Chadstone, 3148.
875 MISSENDEN LITTLE LAD (d), w 10/10/67, br Mrs. B. J. Sullivan, s Ch. Missenden Likely Lad, d Missenden Topsy Turvy (Class 13).

CAIRN TERRIERS

NEAL, Mr. & Mrs. B., 3 Catherine Av., Oakleigh, 3166.
876 KIRRIEMUIR BLUEY (d), w 28/4/66, br Misses P. M. Russell & B. J. Gurner, s Eng. Ch. Merrymeet Marksman (imp. U.K.), d Kirriemuir Matilda (Class 15).
877 KIRRIEMUIR FIESTA (b), w 10/12/64, br Misses P. M. Russell & B. J. Gurner, s Ch. Merrymeet Firkin (imp. U.K.), d Kirriemuir Carnival (Class 20).

SCHOLTZ, Mr. & Mrs. O. C., M. & R. Pastoral Co., Stud Rd., Rowville, 3178.
878 CINDENE LAD (d), w 11/11/67, s Ch. Missenden Likely Lad, d Cindene Sugar (Class 13).
879 CH. OUDENARDE EXTRA SPECIAL (imp. U.K.) (d), w 12/5/64, br J. Hamilton, s Eng. Ch. Oudenarde Special Edition, d Oudenarde My Venture (Class 16).
880 CINDENE TRUID (b), w 11/11/67, s Ch. Missenden Likely Lad, d Cindene Sugar (Class 17).
881 CINDENE FORTUNE (b), w 8/6/67, s Ch. Oudenarde Extra Special (imp. U.K.), d Ch. Ashintully Cindi (Class 18).
882 RIRO NIGHEAN (imp. N.Z.) (b), w 21/7/67, br Mrs. K. C. Ormsby, s N.Z. Ch. Riro Bran, d N.Z. Ch. Riro Crion (Class 18).
883 CAIRNVIVA FIRE LIGHT (S) (b), w 24/11/66, br Mrs. J. M. Anderson, s Avon Rossarden, d Cairnviva Alison (Class 19).
884 CH. CINDENE PATTI (b), w 12/2/66, s Strathdene Surprise, d Ch. Ashintully Cindi (Class 20).
885 CH. CINDENE SANDI (b), w 10/4/64, br Mrs. O. C. Scholtz, s Strathdene Surprise, d Ch. Ashintully Cindi (Class 20).

SULLIVAN, Mrs. B. J., Cherry Tree Rd., Panton Hill, 3759.
886 CH. MISSENDEN LIKELY LAD (d), w 7/10/63, s Ch. Kirriemuir Neilsbairn, d Ch. Oldpark Wee Jeannie (Class 16).
887 MISSENDEN LIKELY LASS (b), w 10/10/67, s Ch. Missenden Likely Lad, d Missenden Topsy Turvy (Class 17).
888 MISSENDEN BONNIE BAIRN (b), w 30/10/65, s Ch. Kirriemuir Neilsbairn, d Missenden Jeansbairn (Class 20).

WARD, Mr. & Mrs. J. R., 10 Mardion Dve., Nunawading, 3131.
889 INVERAN WALLACE (d), w 20/5/65, br Mr. & Mrs. R. N. Gryst, s Ch. Kirriemuir Vigilant, d Yiri Mittens (Class 16).
890 KIRRIEMUIR KATRIONA (b), w 9/10/67, br Misses P. M. Russell & B. J. Gurner, s Eng. Ch. Merrymeet Marksman (imp. U.K.), d Ch. Kirriemuir Porridge (Class 17, 18).

WATSON, J. K. T., 128 Newtown Rd., Newtown, Tas., 7008.
891 CH. DURNSFORD GOLD DUST (T) (d), w 1/9/63, s Ch. Kirriemuir Top Brass, d Ch. Uig Princess (Class 16).
892 DURNSFORD GEORGIE GIRL (T) (b), w 3/11/67, s Ch. Durnsford Gold Dust, d Ch. Durnsford Druanagh (Class 17, 18).

WEBB, Mr. & Mrs. J., 27 Cressy St., Malvern, 3144.
893 YIRI TOFFEE (d), w 30/1/67, br Mr. & Mrs. W. J. Clarke, s Ch. Yiri Perky, d Ch. Kirriemuir Meringue (Class 15).

WILSON, Mr. & Mrs. D., 8 Chandler St., Williamstown, 3016.
894 KIRRIEMUIR GIDGEE (b), w 20/11/66, br Misses P. M. Russell & B. J. Gurner, s Ch. Kirriemuir Malcolm, d Ch. Kirriemuir Shiralee (Class 19, 20).

Class 13. PUPPY DOG.

864 Bateman, Mrs. E. M., BRACKEN BEN LOCHINVER.
865 Curtin, Miss J., KIRRIEMUIR MUNRO.
2 - 867 Guest, Mrs. P., CINDENE BRODAIL.
871 Johnson, J. H., BRACKEN BEN MACDHUI.
3 - 875 McNeild, Miss M., MISSENDEN LITTLE LAD.
1 - 878 Scholtz, Mr. & Mrs. O. C., CINDENE LAD.

Class 14. JUNIOR DOG.

1 - (864) Bateman, Mrs. E. M., BRACKEN BEN LOCHINVER.
2 - (871) Johnson, J. H., BRACKEN BEN MACDHUI.

Class 15. INTERMEDIATE DOG.

2 - 860 Anderson, Mrs. J. M., CAIRNVIVA EAGER LAD (S).
866 Curtin, Miss J., MISSENDEN BONNIE BOY.
1 - 874 Lowe, Miss L., CH. CRATHIE DHEIRG CHOIN (N).
3 - 876 Neal, Mr. & Mrs. B., KIRRIEMUIR BLUEY.
893 Webb, Mr. & Mrs. J., YIRI TOFFEE.

Class 16. OPEN DOG.

2 - 863 Anderson, R. J. M., CH. AVON CROFTER (S).
869 Ironside, W. H., TANNOCH ROB ROY.
873 Light, Mrs. C., STRATHDENE MACK.
3 - 879 Scholtz, Mr. & Mrs. O. C., CH. OUDENARDE EXTRA SPECIAL (imp. U.K.).
886 Sullivan, Mrs. B. J., CH. MISSENDEN LIKELY LAD.
889 Ward, Mr. & Mrs. J. R., INVERAN WALLACE.
1 - 891 Watson, J. K. T., CH. DURNSFORD GOLD DUST (T).

891 — **Challenge Certificate—Best Dog.**

Class 17. PUPPY BITCH.

870 Johns, Mr. & Mrs. S. A., BELLA ROSA LADY BETH.
1 - 880 Scholtz, Mr. & Mrs. O. C., CINDENE TRUID.
887 Sullivan, Mrs. B. J., MISSENDEN LIKELY LASS.
3 - 890 Ward, Mr. & Mrs. J. R., KIRRIEMUIR KATRIONA.
2 - 892 Watson, J. K. T., DURNSFORD GEORGIE GIRL (T).

Class 18. JUNIOR BITCH.

1 - 881 Scholtz, Mr. & Mrs. O. C., CINDENE FORTUNE.
2 - 882 Scholtz, Mr. & Mrs. O. C., RIRO NIGHEAN (imp. N.Z.).
(890) Ward, Mr. & Mrs. J. R., KIRRIEMUIR KATRIONA.
3 - (892) Watson, J. K. T., DURNSFORD GEORGIE GIRL (T).

Class 19. INTERMEDIATE BITCH.

1 - 861 Anderson, Mrs. J. M., CAIRNVIVA EVENING STAR (S).
3 - 868 Guest, Mrs. P., DURNSFORD ISLAND LADY (T).
2 - 883 Scholtz, Mr. & Mrs. O. C., CAIRNVIVA FIRE LIGHT (S).
894 Wilson, Mr. & Mrs. D., KIRRIEMUIR GIDGEE.

Class 20. OPEN BITCH.

1 - 862 Anderson, Mrs. J. M., CH. AVON SWEETBRIAR (S).
872 Leitch, J. K., CAWDOR LADY MACBETH.
877 Neal, Mr. & Mrs. B., KIRRIEMUIR FIESTA.
884 Scholtz, Mr. & Mrs. O. C., CH. CINDENE PATTI.
3 - 885 Scholtz, Mr. & Mrs. O. C., CH. CINDENE SANDI.
2 - 888 Sullivan, Mrs. B. J., MISSENDEN BONNIE BAIRN.
(894) Wilson, Mr. & Mrs. D., KIRRIEMUIR GIDGEE.

862 — **Challenge Certificate—Best Bitch.**

BENCHING.—Only exhibits in the one ownership will be benched together.

UNDER NO CIRCUMSTANCES ARE EXHIBITORS PERMITTED TO SIT ON THE BENCHES.

Folding seats are on hire in the Dog Pavilion at 20 cents per day.

CAVALIER KING CHARLES SPANIELS

CAVALIER KING CHARLES SPANIELS

BOURNE, Mrs. V., Lot 141 Beard St., Eltham E., 3095.
895 PELLEMELLE PELHAM (W) (d), w 20/5/66, br Mrs. B. Patterson & Miss B. Reading, s Eng. Ch. Pargeter Trillium of Ttiweh (imp. U.K.), d Ch. Moerangi Elegant (imp. N.Z.) (Class 15).

EAGLAND, Mr. & Mrs. S. A., 2 Garden Gr., Seaholme, 3018.
896 TANAH AUGUSTUS (d), w 28/7/67, br Mr. & Mrs. J. Hardie, s Eng. Ch. Pargeter Trillium Of Ttiweh (Imp. U.K.), d Ch. Jacqueline Of Sourock (imp. U.K.) (Class 14).
897 LONGVIEW GEORGINA (b), w 15/10/67, br Mrs. H. Guy, s Pellemelle Pelham (W), d Pellemelle Safari (W) (Class 17).
898 PELLEMELLE EMMA PEEL (W) (b), w 29/9/66, br Mrs. B. Paterson & Miss B. Reading, s Ch. Lovage of Ttiweh (imp. U.K.), d Moerangi Still Waters (imp. N.Z.) (Class 19).

HARDIE, Mr. & Mrs. J. B., Tanah, Humphries Rd., Frankston, 3199.
899 CH. PELLEMELLE TOSTMASTER (W) (d), w 30/7/65, br Mrs. B. Paterson & Miss B. Reading, s Eng. Ch. Pargeter Trillium Of Ttiweh (imp. U.K.), d Ch. Soyland Begonia (imp. N.Z.) (Class 16).
900 PARGETER MAZURANTI (imp. U.K.) (d), w 14/12/66, br Mrs. B. Keswick, s Eng. Ch. Pargeter McBounce, d Harkit Serefima Of The Orange Grove (Class 16).
901 PELLEMELLE PUMPKINETA (W) (b), w 29/11/67, br Mrs. B. Paterson & Miss B. Reading, s Ch. Lovage Of Ttiweh (imp. U.K.), d Ch. Moerangi Elegant (imp. N.Z.) (Class 17).
902 TANAH ABIGAIL (b), w 28/7/67, s Eng. Ch. Pargeter Trillium Of Ttiweh (imp. U.K.), d Ch. Jacqueline Of Sourock (imp. U.K.) (Class 18).
903 TANAH AMELIA (b), w 28/7/67, s Eng. Ch. Pargeter Trillium Of Ttiweh (imp. U.K.), d Ch. Jacqueline Of Sourock (imp. U.K.) (Class 20).
904 CH. JACQUELINE OF SOUROCK (imp. U.K.) (b), w 26/4/63, br Miss S. E. Rocke, s James Of Maxholt, d Michelle Of Maxholt (Class 20).

PHILPOTT, D., P.O. Box 73, Sunbury, 3429.
905 LANCRESSE SIR ROGER (d), w 6/3/68, s Piers Sir Philip, d Ch. Lancresse Catherine (Class 13).
906 PIERS SIR PHILIP (d), w 1/12/66, br Mrs. E. J. Pearce, s Garaig Gay Jamie (N), d Lancresse Milady Jane (Class 15).
907 LANCRESSE LADY BARBARA (b), w 6/3/68, s Piers Sir Philip, d Ch. Lancresse Catherine (Class 17).
908 LANCRESSE LADY LOUISE (b), w 6/3/68, s Piers Sir Philip, d Ch. Lancresse Catherine (Class 17).
909 RELMMARR LADY JAQUILIN (N) (b), w 17/1/68, br Mrs. A. & Miss L. Martin, s Ch. Lancresse Timothy, d Relmmarr Bows Glee (Class 18).

PHILPOTT, Mrs. D. G., P.O. Box 73, Sunbury, 3429.
910 CH. LANCRESSE TIMOTHY (d), w 6/5/63, s Ch. Lovage Of Ttiweh (imp. U.K.), d Ch. Scarlet (imp. U.K.) (Class 16).
911 CH. LANCRESSE CATHERINE (b), w 6/5/63, s Ch. Lovage Of Ttiweh (imp. U.K.), d Ch. Scarlet (imp. U.K.) (Class 20).

ROBSON, Mrs. J., 14 Stenhouse Av., Brooklyn, 3025.
912 DERYNE SIR WILLIAM (d), w 3/5/67, br Mrs. H. Upson, s Ch. Bellona Rowely, d Broughton Bridgit (imp. U.K.) (Class 14).

UPSON, Mrs. H., 65 Guildford Rd., Surrey Hills, 3127.
913 DERYNE GEORGIE GIRL (b), w 3/5/67, s Ch. Bellona Rowely, d Broughton Bridgit (imp. U.K.) (Class 18).

WILLOX, Mrs. V. J., 44 McCole St., Sale, 3850.
914 LONGVIEW JAMIE (d), w 15/10/67, br Mrs. H. Guy, s Pellemelle Pelham (W), d Pellemelle Safari (W) (Class 14).
915 CH. DAIJON TAN LING (N) (d), w 7/11/64, br Daijon Kennels, s Ch. Justice Of Eyeworth (imp. U.K.), d Moerangi Ophelia (imp. N.Z.) (Class 16).
916 CH. DAIJON TIFFANY TAN (N) (b), w 18/11/64, br Daijon Kennels, s Justice Of Eyeworth (imp. U.K.), d Oakland Bow Bells (Class 20).

Class 13. PUPPY DOG.

1 - 905 Philpott, D., LANCRESSE SIR ROGER.

Class 14. JUNIOR DOG.

3 - 896 Eagland, Mr. & Mrs. S. A., TANAH AUGUSTUS.
1 - 912 Robson, Mrs. J., DERYNE SIR WILLIAM.
2 - 914 Willox, Mrs. V. J., LONGVIEW JAMIE.

Class 15. INTERMEDIATE DOG.

1 - 895 Bourne, Mrs. V., PELLEMELLE PELHAM (W).
2 - 906 Philpott, D., PIERS SIR PHILIP.

Class 16. OPEN DOG.

2 - 899 Hardie, Mr. & Mrs. J. B., CH. PELLEMELLE TOSTMASTER (W).
1 - 900 Hardie, Mr. & Mrs. J. B., PARGETER MAZURANTI (imp. U.K.).
3 - 910 Philpott, Mrs. D. G., CH. LANCRESSE TIMOTHY.
915 Willox, Mrs. V. J., CH. DAIJON TAN LING (N).

900 **Challenge Certificate—Best Dog.**

Class 17. PUPPY BITCH.

2 - 897 Eagland, Mr. & Mrs. S. A., LONGVIEW GEORGINA.
1 - 901 Hardie, Mr. & Mrs. J. B., PELLEMELLE PUMPKINETA (W).
907 Philpott, D., LANCRESSE LADY BARBARA.
3 - 908 Philpott, D., LANCRESSE LADY LOUISE.

Class 18. JUNIOR BITCH.

1 - 902 Hardie, Mr. & Mrs. J. B., TANAH ABIGAIL.
909 Philpott, D., RELMMARR LADY JAQUILIN (N).
2 - 913 Upson, Mrs. H., DERYNE GEORGIE GIRL.

Class 19. INTERMEDIATE BITCH.

898 Eagland, Mr. & Mrs. S. A., PELLEMELLE EMMA PEEL (W).

Class 20. OPEN BITCH.

3 - 903 Hardie, Mr. & Mrs. J. B., TANAH AMELIA.
1 - 904 Hardie, Mr. & Mrs. J. B., CH. JACQUELINE OF SOUROCK (imp. U.K.).
911 Philpott, Mrs. D. G., CH. LANCRESSE CATHERINE.
2 - 916 Willox, Mrs. V. J., CH. DAIJON TIFFANY TAN (N).

904 **Challenge Certificate—Best Bitch.**

OBEDIENCE DEMONSTRATION

Dog Judging Ring

on Saturday, 28th Sept.

at 3 p.m.