

CHAMPIONSHIPS AND SPECIAL PRIZES

CHAMPION LED STEER

\* Exhibit No. 18            Sutherland & Sutherland (Angus)

CHAMPION PEN OF FAT CATTLE

Exhibit No. 67            Bott J. & A.C. (Angus)

CHAMPION PROGENY TEST STEER

Exhibit No. 76-3        Bott J. & A.C. (Angus)

CHAMPION WEIGHT GAIN STEER - OVER 12 months

Exhibit No. 23            Williams A.J. (Poll Shorthorn)

CHAMPION WEIGHT GAIN STEER - under 12 months

Exhibit No. 3            Cornish J.P. Pty. Ltd. (Murray Grey)

GRAND FAT CATTLE CHAMPION

\* Exhibit No. 18            Sutherland & Sutherland (Angus)

RESERVE GRAND FAT CATTLE CHAMPION

Exhibit No. 17            Sutherland & Conibear (Murray Grey)

"BORTHWICK TROPHY"

Breed	Exhibit No.	Exhibitor	Alive	Carcase Total		Award
ANGUS	9	Bott J. & A.C.		79		
	18	Sutherland & Sutherland	67	85	309	1st
	28	Sellwood R.C. & Son		78		
POLL	12	Hanson J,D. & R.		47		
HEREFORD	13	Hanson J,D. & R.	62	51	217	
	19	Taylor, Alan L.		57		
MURRAY	3	Cornish J.P, Pty. Ltd.		76		
GREY	6	Sutherland & Sutherland	63	74	279	
	22	West & Byrne		66		

\* "HEDDERAYS TROPHY".

## FAT CATTLE

- 22 West & Byrne, HARKAWAY BANQUET (Murray Grey) (2), c 27/7/67, s Bimbadeen Meteor 182, d Murray Grey cow (A class). Fattened on lucerne and meadow hay and crushed oats.
- 23 Williams, A. J., KONGWAK TELMONIC (Poll Shorthorn) (82), c 6/8/67, s Kongwak Telstar 63/1941, d Kongwak Starlight (H) 65/1015. Fattened on oaten chaff, oats, bran and barley.

## CLASS 3. PURE-BRED STEER.

## Class Rules:

1. Exhibit to be suitable for beef export trade.
2. Exhibit to be born on or between 1st December, 1966, and 31st May, 1967.
3. Exhibit must be tractable and led for judging.
4. Exhibits are not required to be grass-fed.
5. Exhibitors must show on their entry forms the type of feeding given to each exhibit for three months prior to exhibition and indicate whether or not their exhibits have been foster-mothered.

## Prizes:

- (A) Judged Alive—\$12, \$8, \$5.  
 (B) Judged on Hooks—\$20, \$12, \$8.  
 (C) Highest Daily Carcase Gain—\$20, \$12, \$8.  
 To qualify for prizes (C) the actual day of birth must be given on the entry form and a carcase must not lose more than 6 points for over-fatness.

- 24 Hipwell & Halliday, (Red Poll), c 12/4/67, s Boobyella William 8090, d Almora Timealis. Fattened on pasture with a little hay and crushed oats.
- 25 Kidman, R. C., MONBULLA HAMILTON (Poll Shorthorn) (283), c 7/5/67, s Hazelton Kenyatta (P) 64/815, d Monbulla Bulldozer's Land Lady 64/473. Fattened on pasture with supplementary feeding of hay and lucerne pellets.
- 26 Kidman, R. C., MONBULLA HARMONY (Poll Shorthorn) (282), c 7/5/67, s Lakeside Academic (P) 64/2146, d Monbulla Bulldozer's Greta 2nd 65/511. Fattened on pasture with supplementary feeding of hay and lucerne pellets.
- 27 Kidman, R. C., MONBULLA PETER (Poll Shorthorn), c 8/3/67, s Lakeside Academic (P) 64/2146, d Monbulla cow. Fattened on pasture with supplementary feeding of hay and lucerne pellets.
- 28 Sellwood, R. C., & Son, CROMPTON LIMITED (Angus) (L6), c 12/3/67, s Crompton Hyphen 10483, d Crompton Ella 28676. Fattened on self-sown oats, clover and wimmera rye grass, pasture hay, chaff and crushed oats.

**CLASSES SPONSORED BY THE MEAT AND ALLIED TRADES FEDERATION OF AUSTRALIA (VICTORIAN DIVISION)**  
**FOR LIGHT, MEDIUM AND HEAVY DOMESTIC TRADE CATTLE, MALE OR FEMALE. (Each entry to consist of one animal.)**

(\$100 for Class 4, \$100 for Class 5, \$100 for Class 6 —total \$300.)

## CLASS 4. LIGHT WEIGHT UP TO 725 LBS. ALIVE.

## Prizes:

Judged Alive—\$16, \$10, \$4.  
 Judged on Hooks—\$40, \$20, \$10.

- 29 Bott, J. & A. C., (Angus).  
 30 Collins, J. P. & M. E., (Angus-Dairy Shorthorn), s Puunyard Angus bull.  
 31 Gadd, Mervyn, & Sons, (Murray Grey), s The Glen Sandy 105.  
 32 Snodgrass, P. L., (Angus), c 1/9/67, s Creekton Ingram 11158.

## CLASS 5. MEDIUM WEIGHT FROM 726 LBS. TO 950 LBS. ALIVE.

## Prizes:

Judged Alive—\$16, \$10, \$4.  
 Judged on Hooks—\$40, \$20, \$10.

- 33 Bott, J. & A. C., (Angus).  
 34 Bott, J. & A. C., (Angus).  
 35 Carmody, J., CARMODALE CAPTAIN (Hereford) (1/90), c 14/9/67, s Watmill Limelight 33278, d Carmodale Flossie 20th 79901.  
 36 Gadd, Mervyn, & Sons, (Murray Grey), s The Glen Bonza 63.  
 37 Lack, H. W., RUNNYMEDE BOOFY (Angus-Friesian) (67), s Strathdown Ideal 10608, d Friesian cross cow.  
 38 Lyne, John, (Galloway-Shorthorn), c -/7/67.  
 39 Napier, J. & M., (Murray Grey-Angus).  
 40 Snodgrass, P. L., (Angus), c 3/8/67, s Creekton Ingram 11158, d Angus Cow.  
 41 Sullivan, J. L., (Angus).

## CLASS 6. HEAVY WEIGHT OVER 950 LBS. ALIVE.

## Prizes:

Judged Alive—\$16, \$10, \$4.  
 Judged on Hooks—\$40, \$20, \$10.

## Class Rules (Classes 4, 5 &amp; 6):

1. Exhibits over or under weights specified will be transferred to their correct class.
2. Exhibits are not required to be grass fed.

Carcase Prizes in Classes 4, 5 and 6 will be awarded by a Panel of Judges nominated by the Meat and Allied Trades Federation of Australia (Victorian Division). The McMeekan System of Carcase appraisal will not be used for these Classes.

- 42 Bott, J. & A. C., (Angus).  
 43 Bott, J. & A. C., (Angus).  
 44 Cornish, J. P., Pty. Ltd., MANEROO SAMBO (Murray Grey-Angus) (M1), c 16/1/67, s Bal-moral Fulton 2.  
 45 Gadd, Mervyn, & Sons, (Murray Grey), s The Glen Regent 99.  
 46 Garnock, C. T., BUKALONG MICKIE (Galloway-Galloway/Angus) (9/64), s Bukalong Archie 15.  
 47 O'Sullivan, P. M., CADELLA PARK EYE MUSCLE (Murray Grey-Friesian) (S6), c 20/7/67, s Barragunda Dinkydi 167.  
 48 Snodgrass, P. L., (Angus), c 15/8/66, s Rydal Mount Gilbert 9993.  
 49 Sullivan, J. L., (Angus).

## CLASS 7. BEEF/DAIRY CROSS STEER OR HEIFER.

## Class Rules:

1. Exhibit to be born on or after 1st September, 1967.
2. Exhibit must be sired by a beef breed bull bred in a registered stud; and born from a dairy cow.
3. For the purpose of this class a bull of a dual purpose breed shall be regarded as a beef breed bull and a cow of a dual purpose breed shall be regarded as a dairy cow.

## Prizes:

Judged Alive—\$12, \$8, \$5.  
 Judged on Hooks—\$20, \$12, \$8.

- 50 Gadd, Mervyn, & Sons, (Murray Grey-Friesian), c 8/9/67, s The Glen Fin 77.  
 51 Godde, W. H., GLENELG HERO (Murray Grey-Dairy Shorthorn/Guernsey), c 8/9/67, s Thologolong Hercules 129.  
 52 Hodges, C. H., (Galloway-Jersey), c 10/12/67, s Wirriapla Knight Errant 130.  
 53 O'Sullivan, P. M., CADELLA PARK SIR LOIN (Murray Grey-Jersey/Friesian) (S8), c 17/11/67, s Barragunda Dinkydi 167.



## FAT CATTLE

- 54 O'Sullivan, P. M., CADELLA PARK SURPRISE (Murray Grey-Jersey) (S11), c 28/12/67, s Bar-ragunda Sir Rohan 168.  
 55 Snodgrass, P. L., (Angus-Red Poll), c 13/10/67, s Creekton Ingram 11158.

## CLASS 8. CROSS-BRED STEER.

## Class Rules:

1. The animal entered shall be the progeny of a recognised beef breed bull and a cow of a different breed or cross of beef breeds.
2. They must show not more than two permanent teeth.

## Prizes:

Judged Alive—\$12, \$8, \$5.

Judged on Hooks—\$20, \$12, \$8.

- 56 Collins, J. P. & M. E., (Angus-Shorthorn), s Puunyard Angus bull.  
 57 Lyne, John, (Galloway-Shorthorn), c -/7/67.  
 58 Lyne, John, (Galloway-Shorthorn), c -/7/67.  
 59 Snodgrass, P. L., (Angus-Shorthorn), c 17/8/66, s Rydal Mount Gilbert 9993.

CLASSES SPONSORED BY  
THE AUSTRALIAN MEAT BOARD

## CLASS 9. PEN OF THREE STEERS.

## Class Rules:

1. Exhibits to be suitable for export trade as Baby Beef.
2. Exhibits to show not more than 2 permanent teeth. (Exhibits showing milk teeth only will be transferred to Class 10.)
3. Minimum dressed carcass weight shall be 500 lbs. with a penalty of 1/10th point per lb. outside this minimum.

## Prizes:

Judged Alive—\$25, \$15, \$10.

Judged on Hooks—\$40, \$25, \$15.

- 60 Bott, J. & A. C., (Angus).  
 61 Bott, J. & A. C., (Angus).  
 62 Bott, J. & A. C., (Angus).  
 63 Cornish, J. P., Pty. Ltd., (Murray Grey-Angus).  
 64 Dennis, M. & H., (Angus).

## CLASS 10. PEN OF THREE STEERS.

## Class Rules:

1. Exhibits to be suitable for export trade.
2. Exhibits to show milk teeth only. (Exhibits showing any permanent teeth will be transferred to Class 9.)
3. Minimum dressed carcass weight shall be 400 lbs. with a penalty of 1/10th point per lb. outside this minimum.

## Prizes:

Judged Alive—\$25, \$15, \$10.

Judged on Hooks—\$40, \$25, \$15.

**NOTE:** Exhibits entered in Classes 9 and 10 may, if eligible, also be entered in Classes 11 or 12.

- 65 Bott, J. & A. C., (Angus).  
 66 Bott, J. & A. C., (Angus).  
 67 Bott, J. & A. C., (Angus).  
 68 Cornish, J. P., Pty. Ltd., (Murray Grey-Angus).  
 69 Dennis, M. & H., (Angus).  
 70 Gadd, Mervyn, & Sons, (Murray Grey).  
 71 Snodgrass, P. L. (Angus-Shorthorn).

CLASSES SPONSORED BY THE RURAL  
CREDITS DIVISION OF THE RESERVE BANK  
OF AUSTRALIA (\$250 for Class 11, \$250 for Class  
12—Total \$500).

## CLASS 11. PROGENY TESTING COMPETITION—PEN OF THREE PURE-BRED STEERS, over 15 months old, by the same sire.

## Class Rules:

1. An entry shall consist of three pure-bred steers by the same sire and from cows showing manifest evidence of the characteristics of the same breed as the sire.
2. The sire must be a known Breed Society recorded bull, whose name and/or number must be supplied on the entry form.
3. All steers entered are required to be born before 1st June, 1967, and their actual birth dates, if known, should be stated on the entry form. Steers will still be accepted for entry if their actual birth dates are not known; but in such cases they will be eligible for prizes (A) and (B) only.

**NOTE:** A pen comprising steers with birth dates both before and after 1st June, 1967, will require to compete in the older of the two Progeny Test Classes.

4. Steers entered will remain on the properties of exhibitors, with feeding unrestricted, until required for live judging at the Show.

## Prizes:

(A) Judged Alive—\$25, \$15, \$10.

(B) Judged on Hooks—\$50, \$35, \$15.

(C) Highest Average Daily Carcass Gain—\$50, \$35, \$15.

Prizes designated (C) will be awarded to the pen with the highest average daily carcass gain, but any carcass losing more than 6 points for over-fatness will not qualify. In the case of a tie the pen with the lowest average penalty points for Fat Cover will be awarded the prize.

- 72 Bott, J. & A. C., Angus (K88, c 1/12/66; K92, c 6/12/66; K107, c 17/12/66), by NARANGHI EVIDERIC 11656.  
 73 Bott, J. & A. C., Angus (K98, c 12/12/66; K102, c 15/12/66; L6, c 6/1/67), by NARANGHI EVIDERIC 11656.  
 74 Bott, J. & A. C., Angus (K105, c 16/12/66; K114, c 24/12/66; L1, c 2/1/67), by NARANGHI EVIDERIC 11656.  
 75 Bott, J. & A. C., Angus (K93, c 7/12/66; K103, c 15/12/66; K109, c 18/12/66), by NARANGHI ELBOW 10907.  
 76 Bott, J. & A. C., Angus (L24, c 12/3/67; L30, c 14/3/67; L37, c 21/3/67), by NARANGHI BERIC 10599.  
 77 Bott, J. & A. C., Angus (L36, c 21/3/67; L41, c 27/3/67; L54, c 23/5/67), by NARANGHI ERATO 11486.  
 78 Bott, J. & A. C., Angus (K89, c 5/12/66; L38, c 21/3/67; L45, c 12/4/67), by NARANGHI EVANT 10601.  
 79 Sullivan, J. L., Angus (K25, c -/7/66; K26, c -/7/66; K27, c -/7/66), by NARANGHI ARGO-NAUT 6408.



## FAT CATTLE

**CLASS 12. PROGENY TESTING COMPETITION—PEN OF THREE PURE-BRED STEERS, under 15 months old, by the same sire.**

## Class Rules:

1. An entry shall consist of three pure-bred steers by the same sire and from cows showing manifest evidence of the characteristics of the same breed as the sire.
2. The sire must be a known Breed Society recorded bull, whose name and/or number must be supplied on the entry form.
3. All steers entered are required to be born on or after 1st June, 1967, and their actual birth dates, if known, must be stated on the entry form. Steers will still be accepted for entry if their actual birth dates are not known; but in such cases they will be eligible for prizes (A) and (B) only.  
NOTE: A pen comprising steers with birth dates both before and after 1st June, 1967, will require to compete in the older of the two Progeny Test Classes.
4. Steers entered will remain on the properties of exhibitors, with feeding unrestricted, until required for live judging at the Show.

## Prizes:

- (A) Judged Alive—\$25, \$15, \$10.  
 (B) Judged on Hooks—\$50, \$35, \$15.  
 (C) Highest Average Daily Carcase Gain—\$50, \$35, \$15.

Prizes designated (C) will be awarded to the pen with the highest average daily carcase gain, but any carcase losing more than 6 points for over-fatness will not qualify. In the case of a tie the pen with the lowest average penalty points for Fat Cover will be awarded the prize.

**NOTE:** Exhibits entered in Classes 11 and 12 may, if eligible, also be entered in Classes 9 or 10.

80 Gadd, Mervyn, & Sons, Murray Grey (c 1/6/67; 16/6/67; 20/6/67), by THE GLEN BONZA 63.

**CLASSES SPONSORED BY THE MELBOURNE WOOLBROKERS' ASSOCIATION**

(\$60 to Class 13, \$60 to Class 14.)

## CLASS

- 13. COMMERCIAL BEEF COW (any age), with calf at foot over four months old. The cow to be showing manifest evidence of the characteristics of one of the recognised beef breeds and her calf to be by a known Breed Society bull. The outfit to be grass and hay fed.—Prizes: \$35, \$15, \$10.**

NO ENTRY

- 14. COMMERCIAL BEEF COW (any age), with calf at foot up to four months old. The cow to be showing manifest evidence of the characteristics of one of the recognised beef breeds and her calf to be by a known Breed Society bull. The outfit to be grass and hay fed.—Prizes: \$35, \$15, \$10.**

NO ENTRY

Cattle entered in the above two Classes will be housed in the Fat Cattle pens but are not to be penned until the opening day of the Show and not later than 10 a.m. on that day. They will remain on exhibition for the duration of the Show.

Judging will take place at 2 p.m. on the opening day of the Show and will be carried out by a panel of two judges comprising a breeder of beef cattle and a butcher. Judging will be based on dam's mothering ability, temperament, beef conformation and weight for age and temperament of the calves.

**SPECIAL PURE BRED STEER CLASSES**

Steers entered in Classes 15 to 23 must also be entered in Classes 1, 2 or 3. Exhibits in these Classes are not required to be grass fed.

## CLASS

- 15. \*BEEF SHORTHORN STEER, calved on or after 1st December, 1966. To be the progeny of a registered Beef Shorthorn bull (to be named) and a purebred Beef Shorthorn cow. Special prize of \$40 donated by THE BEEF SHORTHORN SOCIETY OF AUSTRALIA.—First prize, \$30; Second prize, \$10.**

2-4 Davis, W. J. A., & Sons, WOODLEIGH CHARLES, c 12/11/67 (see also Class 1).  
 1-21 Tippet Bros., GLENGYRON TENDER (3), c 4/6/67 (see also Class 2).

**JOHN WILLIAMSON MEMORIAL TROPHY**  
 A Trophy valued at \$42, presented through THE BEEF SHORTHORN SOCIETY OF AUSTRALIA (VICTORIAN COMMITTEE), will be awarded to the exhibitor of the winning steer in Class 15, to be won three times by the same exhibitor, not necessarily in succession. Winners: 1959, Icianz Ltd.; 1960, R. C. Kidman; 1961, no award; 1962, no award; 1963, L. A. Hinton & Son; 1964, J. M. McKenna & Co.; 1965, J. M. McKenna & Co.; 1966, Williamson Bros.; 1967, R. C. Kidman.

- 16. \*POLL SHORTHORN STEER, calved on or after 1st December, 1966. To be the progeny of a registered Poll Shorthorn bull (to be named) and a purebred Poll Shorthorn or Beef Shorthorn cow.—First prize, \$20 (donated by THE POLL SHORTHORN SOCIETY OF AUSTRALIA); Second prize, \$4; Third prize, \$2.**

20 Thomas, J. W., MURNONG FESTIVAL 15th (19E), c 8/7/67 (see also Class 2).  
 1-23 Williams, A. J., KONGWAK TELMONIC (82), c 6/8/67 (see also Class 2).  
 25 Kidman, R. C., MONBULLA HAMILTON (283), c 7/5/67 (see also Class 3).  
 26 Kidman, R. C., MONBULLA HARMONY (282), c 7/5/67 (see also Class 3).

*Other Exhibits Withdrawn*

- 17. \*HEREFORD STEER, calved on or after 1st December, 1966. To be the progeny of a registered Hereford bull (to be named) and a purebred Hereford cow. May be either horned, tipped or dehorned. Prizes: \$10, \$4, \$2.**

1-2 Carmody, J., CARMODALE THUNDERBOLT (1/98); c 1/11/67 (see also Class 1).



## FAT CATTLE

## CLASS

18. \*POLL HEREFORD STEER, calved on or after 1st December, 1966, to be the progeny of a registered Poll Hereford bull (to be named) and a purebred Poll Hereford cow.—Prizes: \$10, \$4, \$2.
- 2-12 Hanson, J., D. & R., THE BRAES 678 (678), c 9/6/67 (see also Class 2).
- 3-13 Hanson, J., D. & R., THE BRAES 679 (679), c 4/6/67 (see also Class 2).
- 1-19 Taylor, Alan L., MARALAN ACTIVITY (23A), c 14/8/67 (see also Class 2).
19. \*ANGUS STEER, calved on or after 1st December, 1966. To be the progeny of a registered Angus bull (to be named) and a purebred Angus cow.—Prizes: \$10, \$4, \$2.
- 8 Bott, J. & A. C., NARANGHI L64 (L64), c 17/6/67 (see also Class 2).
- 3-9 Bott, J. & A. C., NARANGHI L68 (L68), c 30/6/67 (see also Class 2).
- 10 Cameron, M. C., (Angus), c 28/6/67 (see also Class 2).
- 1-18 Sutherland & Sutherland, THOLOGOLONG RUMP STEAK (L6), c 4/6/67 (see also Class 2).
- 2-28 Sellwood, R. C., & Son, CROMPTON LIMITED (L6), c 12/3/67 (see also Class 3).
20. \*DEVON STEER, calved on or after 1st December, 1966. To be the progeny of a registered Devon bull (to be named) and a purebred Devon cow.—Prizes: \$10, \$4, \$2.
- NO ENTRY
21. \*MURRAY GREY STEER, calved on or after 1st December, 1966, to be the progeny of a registered Murray Grey Bull (to be named) and a purebred (A Class) Murray Grey cow.—Prizes: \$10, \$4, \$2.
- 5 Godde, W. H., GLENELG HERMAN (42), c 20/10/67 (see also Class 1). ~~WITHDRAWN~~
- 2-6 Sutherland & Sutherland, THOLOGOLONG T-BONE (6), c 10/9/67 (see also Class 1).
- 1-17 Sutherland & Conibear, THOLOGOLONG MINCKA (S8), c 17/8/67 (see also Class 2).
- 3-22 West & Byrne, HARKAWAY BANQUET (2), c 27/7/67 (see also Class 2).
22. \*RED POLL STEER, calved on or after 1st December, 1966. To be the progeny of a registered Red Poll bull (to be named) and a purebred Red Poll cow. Special prizes of \$30, donated by THE RED POLL CATTLE BREEDERS' ASSOCIATION OF AUSTRALIA (VICTORIAN BRANCH).—First prize, \$20; Second prize, \$10; Third prize, Card.
- 2-1 Beer, E. W. & E. E., PLYMOUTH C104 (C104), c 2/11/67 (see also Class 1).
- 1-16 Spalding, H. M., CATHRO FROLICSON 10077 (122), c 28/6/67 (see also Class 2).
23. \*DAIRY SHORTHORN STEER, calved on or after 1st December, 1966. To be the progeny of a registered Dairy Shorthorn bull (to be named) and a purebred Dairy Shorthorn cow. Special prizes of \$32 donated by the DAIRY SHORTHORN ASSOCIATION OF AUSTRALIA.—First prize, \$20; Second prize, \$8; Third prize, \$4.
- NO ENTRY

## CHAMPIONSHIPS AND SPECIAL PRIZES

## CHAMPION LED STEER

18 → A Champion Rosette will be awarded to the exhibitor of the steer gaining the highest points score for carcase judging in Classes 1, 2 and 3.

## CHAMPION PEN OF FAT CATTLE

67 → A Champion Rosette will be awarded to the exhibitor of the Pen gaining the highest aggregate points score for carcase judging in all Pen Classes.

## CHAMPION PROGENY TEST STEER

74/3 → A Champion Rosette will be awarded to the exhibitor of the steer gaining the highest points score for carcase judging in Classes 11 and 12.

## CHAMPION WEIGHT GAIN STEER (over 12 months)

23 → A Champion Rosette will be awarded to the exhibitor of the steer born before 1st September, 1967, with the highest daily carcase weight gain. To qualify for this prize the carcase must not lose more than 6 points for over-fatness.

## CHAMPION WEIGHT GAIN STEER (under 12 months)

3 → A Champion Rosette will be awarded to the exhibitor of the steer born on or after 1st September, 1967, with the highest daily carcase weight gain. To qualify for this prize the carcase must not lose more than 6 points for over-fatness.

## GRAND FAT CATTLE CHAMPION

18 → THE P. & O. TROPHY, VALUED AT \$60, PRESENTED BY THE P. & O. LINES OF AUSTRALIA PTY. LTD., and Grand Champion Rosette will be awarded to the exhibitor of the steer or heifer gaining the highest points score for carcase judging in the Fat Cattle Section.

## RESERVE GRAND FAT CATTLE CHAMPION

17 → A cash prize of \$42 and Reserve Grand Champion Rosette will be awarded to the exhibitor of the steer or heifer gaining the second highest points score for carcase judging in the Fat Cattle Section. The prize money for this award has been donated by THE AUSTRALIAN MERCANTILE LAND AND FINANCE CO. LTD., 122 WILLIAM STREET, MELBOURNE.

A SPECIAL PRIZE of \$50, presented by THE BEEF SHORTHORN SOCIETY OF AUSTRALIA, will be awarded to the exhibitor of the GRAND FAT CATTLE CHAMPION PROVIDED ITS SIRE IS A PUREBRED BEEF SHORTHORN.

(NOTE.—The term Beef Shorthorn does not include Poll Shorthorn.)



SPECIAL PRIZES of \$200 and \$100, presented by **THE POLL SHORTHORN SOCIETY OF AUSTRALIA**, will be awarded to the exhibitors of the **GRAND FAT CATTLE CHAMPION AND RESERVE GRAND FAT CATTLE CHAMPION** RESPECTIVELY, PROVIDED SUCH EXHIBITS ARE POLL SHORTHORNS.

A SPECIAL PRIZE of \$200, presented jointly by the **AUSTRALIAN HEREFORD SOCIETY** and the **AUSTRALIAN POLL HEREFORD SOCIETY** will be awarded to the exhibitor of the **GRAND FAT CATTLE CHAMPION** PROVIDED IT IS A HEREFORD OR A POLL HEREFORD.

18 A SPECIAL PRIZE of \$150, presented by **THE ANGUS SOCIETY OF AUSTRALIA**, will be awarded to the exhibitor of the **GRAND FAT CATTLE CHAMPION** PROVIDED IT IS ANGUS OR FIRST-CROSS ANGUS SHOWING ANGUS CHARACTER AND GAINS A SCORE OF NOT LESS THAN 70 POINTS FOR CARCASE JUDGING.

A SPECIAL PRIZE of \$40, presented by **THE DEVON BREEDERS' SOCIETY OF AUSTRALIA**, will be awarded to the exhibitor of the **GRAND FAT CATTLE CHAMPION**, PROVIDED IT IS A PURE-BRED DEVON OR FIRST CROSS DEVON.

A SPECIAL PRIZE of \$200, presented by **THE SANTA GERTRUDIS BREEDERS' (AUSTRALIA) ASSOCIATION**, will be awarded to the exhibitor of the **GRAND FAT CATTLE CHAMPION** PROVIDED IT IS OF PREDOMINANTLY SANTA GERTRUDIS BLOOD AND IS SHOWING SANTA GERTRUDIS CHARACTERISTICS.

A SPECIAL PRIZE OF \$100, of which \$50 is presented by Messrs. **MERVYN GADD & SONS, "THE GLEN", P.B. WODONGA, VIC.**, and \$50 by **THE MURRAY GREY BEEF CATTLE SOCIETY**, will be awarded to the exhibitor of the **GRAND FAT CATTLE CHAMPION** PROVIDED IT IS A MURRAY GREY.

SPECIAL GOLDEN JUBILEE YEAR PRIZE of \$500, presented by **THE RED POLL CATTLE BREEDERS' ASSOCIATION OF AUSTRALIA (FEDERAL COUNCIL)** will be awarded to the exhibitor of the **GRAND FAT CATTLE CHAMPION**, PROVIDED SUCH EXHIBIT IS A PURE-BRED RED POLL BY A REGISTERED SIRE.

A SPECIAL PRIZE OF \$20, presented by **THE RED POLL CATTLE BREEDERS' ASSOCIATION OF AUSTRALIA (VICTORIAN BRANCH)** will be awarded to the exhibitor of the **GRAND FAT CATTLE CHAMPION** PROVIDED SUCH EXHIBIT IS A PURE-BRED RED POLL OR RED POLL CROSS.

A SPECIAL PRIZE OF \$100, presented by **THE DAIRY SHORTHORN ASSOCIATION OF AUSTRALIA**, will be awarded to the exhibitor of the **GRAND FAT CATTLE CHAMPION** PROVIDED IT IS A DAIRY SHORTHORN.

## *Dairy Farmers!*

Your Own Organisation . . .

### The **Victorian Dairyfarmers' Association**

has a Lounge at

**Stand No. 400**

**Watson Terrace**  
alongside Centenary Hall

You are cordially invited to call  
during your visit to the Show

KEITH W. THORNE,  
General Secretary.

## **W. ANGLISS & Co.**

(AUST.) PTY. LTD.

Office :  
**42 BOURKE STREET,  
MELBOURNE, C.1.**

**Buyers  
of all Classes of  
Livestock  
throughout Victoria**

Livestock Enquiries to  
**68-2222**

**IMPERIAL FREEZING WORKS,  
LYNCH STREET, FOOTSCRAY**



## FAT CATTLE

**SPECIAL PRIZES:** First \$100, Second \$60, Third \$40, presented jointly by the **AUSTRALIAN HEREFORD SOCIETY** and the **AUSTRALIAN POLL HEREFORD SOCIETY** will be awarded to the exhibitors of **FIRST, SECOND AND THIRD PRIZE WINNING ENTRIES (JUDGED ON HOOKS) IN CLASS 10, PROVIDED THEY ARE HEREFORD OR POLL HEREFORD STEERS.**

The "**HEDGEWAYS**" TROPHY valued at \$40, presented by **Mrs. ELAINE DENNIS, ILLAWONG, NAMBROK, VIC.,** will be awarded to the exhibitor of the Angus steer or heifer gaining the highest points score for carcase appraisal in the Fat Cattle Section. The trophy to be won three times by the same exhibitor before being won outright. Outright winner of previous "Hedgeways" Trophy — 1967, J. & A. C. Bott.

**"THE BORTHWICK TROPHY"** (presented for perpetual competition by Messrs. **THOMAS BORTHWICK & SONS (Australia) LIMITED, 543 LITTLE COLLINS STREET, MELBOURNE.**

The conditions of the competition are as under:

1. The competition to be between teams of three steers under 21 months old entered in the fat cattle section.
2. Steers to be led into the judging ring.
3. Each team to be representative of any recognised beef cattle breed.
4. Each team to be selected from amongst the entries in Classes 1 to 3 prior to judging of these classes by a sub-committee to be appointed by each Breed Society.
5. Each breed to be represented by one team only.
6. Teams to be judged by fat cattle judge alive and awarded a maximum of 100 points.
7. Points gained by the steers in the carcase judging. (maximum 300 points) to be added to the points awarded alive.
8. The winning team to be that gaining the highest aggregate in the live and carcase judging. (Maximum 400.)
9. The Borthwick trophy to be held by the Breed Society winning the competition — with relevant inscription — until the following Show.

Winners: 1953, Angus; 1954, Angus; 1955, Angus; 1956, Hereford; 1957, Angus; 1958, Angus; 1959, Angus; 1960, Poll Hereford; 1961, Angus; 1962, Poll Hereford; 1963, Angus; 1964, Angus; 1965, Angus; 1966, Angus; 1967, Murray Grey.

Contributions towards the prize money in the Fat Cattle Section have also been received from:

**R. J. GILBERTSON PTY. LTD., KYLE ROAD, ALTONA NORTH, \$21.**

**SPILLANE AND CO., METROPOLITAN MEAT MARKET, NORTH MELBOURNE, \$10.**

**CORONA ESSENCE PTY. LTD., 26 DOW STREET, SOUTH MELBOURNE, \$20.**

**H. W. GREENHAM AND SONS PTY. LTD., 12 THE CRESCENT, FOOTSCRAY, \$4.20.**

## Beef Breeds

Judging of Beef Cattle will commence at 9.30 a.m. on the opening day of the Show.

The order of Breeds in the Grand Parade shall be:— Poll Hereford, Devon, Galloway, Murray Grey, Hereford, Brahman, Beef Shorthorn, Santa Gertrudis, Poll Shorthorn, Angus. The order will rotate annually, the first breed this year becoming the last next year.

\$63 towards the prize money in the Beef Cattle Classes has been presented by **DALGETY AND NEW ZEALAND LOAN LTD., 538 COLLINS STREET, MELBOURNE, 3000.**

## INSPECTION REGULATIONS IN BEEF AND DUAL PURPOSE SECTIONS

1. Each Breed Society in the Beef and Dual Purpose Sections shall nominate to the R.A.S. an inspector or inspectors of cattle entered in the breed of the particular Breed Society.
2. The Council of the R.A.S. shall appoint such person or persons as an inspector or inspectors who shall inspect each animal entered in the relevant breed. Such inspections shall be carried out on the day preceding the opening day of the Show commencing at 10 a.m. Exhibitors are required to have their stock attended and in readiness for inspection. The inspector(s) shall on that day submit their report before 1 p.m. to the Director.
3. If in the unanimous opinion of the inspector(s) any animal
  - (a) is not true to type or
  - (b) is not of sufficient merit as to be worthy of exhibit in the class or classes for which it is entered or
  - (c) has not been adequately prepared for the show or
  - (d) bears any marking brand or tattoo contrary to the markings brand or tattoo disclosed in the relevant entry form or any marking brand or tattoo not in accordance with the records of the relevant Breed Society or
  - (e) being a bull born on or before the 31st August 1967 is not rung through the nose

then such animal shall be ineligible for exhibition and the Society may require the animal to be forthwith removed from the Show Grounds and the exhibitor, upon receipt of such notice shall forthwith remove such animal and failing such removal by him within the time prescribed by the Director the Director may remove the animal or cause the animal to be removed and all costs and expenses of removal shall be borne by the exhibitor and shall be refunded to the Society. Each such animal shall at all times be at the sole risk and responsibility of the exhibitor and the person or persons removing the animal shall at all times be deemed to be the agents of the exhibitor and all acts and omissions on the part of such person or persons shall be deemed to be the acts and omissions of the exhibitor who shall indemnify and hold indemnified the Society its servants and agents from all claims whatsoever in



## BEEF SHORTHORNS

respect of the animal whether by reason of any loss or injury to or caused by the animal or because of transportation, feeding or housing or otherwise howsoever.

4. The decision of the inspector(s) shall be final subject only to appeal to the Chief Steward or Assistant Chief Steward in the Beef Cattle Section and his opinion shall be final.
5. The inspector(s) or Chief Steward or his assistant shall not be required to furnish to the exhibitor any reasons for their decision.
6. Notwithstanding anything contained in these regulations the Society shall have the right to declare any animal ineligible to compete because of the health of any such animal or for any other reason which the Society or its Director deems fit. The Society or its Director shall thereupon have the right to order the removal of such animal from the Show Grounds or in default thereof remove such animal at the expense and risk of the exhibitor.

## Section 15— Beef Shorthorns

Judge: M. M. LUGSDIN, Esq.

Stewards: A. C. FISKEN, Esq., C.M.G., O.B.E., M.C.

D. S. MacGREGOR, Esq.

C. R. DUGDALE, Esq.

L. GEORGE DUGDALE, Esq.

DAVID A. COUTTS, Esq.

Exhibitors are advised that, in addition to reading the following conditions, they should carefully peruse the conditions of entry and exhibition which precede this Section.

An exhibitor may enter up to five animals in any one class, of which only three may be shown.

Entries will be accepted on the understanding that, should they be in excess of the accommodation, the number of exhibits will be reduced accordingly.

Judging will be in catalogue order and will commence at 9.30 a.m. on the opening day of the Show.

\* Denotes Special class.

A cattle exhibit can only be entered in one ordinary class.

An exhibit cannot be entered in a Special class unless it has been entered in an ordinary class.

The Judge in this Section will be asked not to award prizes to grossly overfat animals.

**Any animal entered in this Section which can be shown to the satisfaction of the Society to have received Hormones will be ineligible for a prize.**

All animals entered in this Section must be registered in the Beef Shorthorn Herd Book of Australia or Coates's Herd Book.

No heifer born twin or triplet with a bull will be eligible for exhibition until such time as she has produced a calf.

No dehorned animal will be eligible to compete in this Section.

For particulars of registration in the Beef Shorthorn Herd Book of Australia, apply to the Secretary, The Beef Shorthorn Society of Australia, Royal Show Grounds, Epsom Road, Ascot Vale, 3032.

All male exhibits of Beef and Dual Purpose Cattle born on or before 31st August, 1967, shall be rung through the nose and at all times shall be led by such ring. If, in the opinion of the Stewards or Society's Officials, any bull is considered unsafe, it shall be placed under such control as directed by the Stewards or Society's Officials.

Particular attention is drawn to the regulations regarding Inspectors' verification of type, description and eligibility of exhibits, appearing under the heading "Inspection Regulations in Beef and Dual Purpose Sections", which precede this Section.

All cattle entered in this Section must be certified tuberculous free. Animals from herds listed as accredited or in process of accreditation under the Accredited Tubercle-free Herd Scheme conducted by the Department of Agriculture, Victoria, need not be individually tested, but all other cattle exhibited must be tuberculin tested within ninety days prior to the opening date of the Show. Certificates for these individual tests must accompany entry forms or, if not available at that time, must be in the hands of the Director no later than 14 days prior to the opening day of the Show.

Attendants leading stock in the judging ring or on parade must wear uniform grey coats, which can be procured from the Society.

All prize-winning cattle must be paraded. (See Regulation at head of Cattle Section.)

Entry fee, \$5; R.A.S. of V. Members, \$3.

### PRIZE MONEY

Unless otherwise stated the prizes in each Class are: First, \$10; Second, \$4; Third, \$2.

### CLASS

#### 24. BULL, born on or before 28th February, 1966.

81 Davis, W. J. A., & Sons, WOODLEIGH HOROSCOPE 18898 w (195A), c 11/10/65, s Woodleigh Enterprise 11608, d Woodleigh Clara 23299.

#### 25. BULL, born on or between 1st March, 1966, and 31st August, 1966.

82 Falls, T., & Sons, YARALLA NICKLE 19487 w (372), c 6/3/66, s Rossgay Admiral 13205, d Yaralla Eliza 29781.

83 Tippet Bros., TERRA LISTER 19605 w (497), c 12/3/66, bred by M. & F. D. Williams, s Omaru Innsbruck 15326, d Terra Queen 48th 31839.

84 Bowen, E. L., HESKET ASTRONAUT 19533 r (11), c 18/4/66, bred by P. R. Morris, s Newlyn Duke 729th 13162, d Kywana Fanciful 26th 30955.

85 Brown, Norman L., CLANMOUNT INCREDIBLE 19696 rn (116), c 6/5/66, s Dauntless Predictor 7932, d Clanmount Daphne 26978.

86 Bodey, A. A. & V. L., LORRAINE FORTRESS 19675 rlw (68), c 5/6/66, s Lorraine Marlborough 12046, d Icianz Lilac 2nd 25897.

87 Clarke, Sir Rupert W. J., Bart., BOLINDA ROBERTO 19863 r (431), c 9/6/66, s Tyagong Northman 8682, d Bolinda Royal Countess 2nd 27399.

#### 26. BULL, born on or between 1st September, 1966, and 30th November, 1966.

88 Bodey, A. A. & V. L., LORRAINE FESTIVAL 20183 rn (71), c 2/9/66, s Lorraine Marlborough 12046, d Greenwich Golden Lima 29156.

89 Morris, P. R., FULHAM ROBIE 19927 w (382), c 2/9/66, bred by Alberni Bros., s Exton Talcum 16194, d Woomargama Mona 37th 22710.

90 Falls, T., & Sons, YARALLA NIMBO 20261 r rn (418), c 5/9/66, s Yaralla Kenneth 13829, d Yaralla Mossy 23827.

91 Brown, Norman L., CLANMOUNT IMPRESSIVE 20233 w (124), c 7/9/66, s Dauntless Predictor 7932, d Clanmount Margaret 2nd 29712.



- 92 Clarke, Sir Rupert W. J., Bart., BOLINDA RAMUS 20037 r (439), c 9/9/66, s Benvale Donald 9599, d Bolinda Carol Anthea 33064.
- 2-93 Davis, W. J. A., & Sons, WOODLEIGH IVORY KING 20256 r (229), c 16/9/66, s Woodleigh Findlayson 13783, d Kelso Fancy Rose 3rd 20651.
- 4-94 Alberni Bros., FULHAM RACER 20095 r (387), c 18/9/66, s Cobbora Nero 14696, d Fulham Belle 2nd 21118.
- 95 Alberni Bros., FULHAM ROYAL GUARD 20550 r (392), c 6/10/66, s Cobbora Nero 14696, d Fulham Flossy Judith 2nd 35706.
- 96 Ingrey Pastoral Co., CALARE RIDLEY 20365 r (414), c 6/10/66, s Kelso Rosicrucian 9808, d Calare Iris 33rd 40437.
- 97 Falls, T., & Sons, YARALLA NOTEWORTHY 20495 r (424), c 10/10/66, s Rossgay Admiral 13205, d Yaralla Just Dainty 26178.
- 1-98 Williams, A. J., YARALLA NAROO 20489 w (430), c 22/10/66, bred by T. Falls & Sons, s Rossgay Admiral 13205, d Yaralla Pattie 24455.
- 3-99 Tippet Bros., GLENGYRON DUKE 167th 20388 r (167), c 29/10/66, s Kywanna Lager + 13270, d Glengyron Duchess 31st 30160.
- 100 Falls, T., & Sons, YARALLA NEGOTIATOR 20490 r (434), c 31/10/66, s Rossgay Admiral 13205, d Yaralla Betty 2nd 30856.
- 101 Davis, W. J. A., & Sons, WOODLEIGH ISAAC 20650 r (240), c 2/11/66, s Woodleigh Enterprise 11608, d Woodleigh Annette 23588.
- 103 Falls, T., & Sons, YARALLA NUGGET 20842 r rn (440), c 5/12/66, s Rossgay Admiral 13205, d Cluny Eliza 43rd (imp.) 14113.
- 104 Moss Bank Partnership, MOSS BANK BALACLAVA 20890 r (22), c 10/12/66, s Tyagong Northman 8682, d Bolinda Carol 5th 21566.
- 105 Tweddle, W. G., LARGO HAMLET 20907 rn (177), c 12/12/66, s Largo Pandelus + 8634, d Largo Snowdrop 24217.
- 4-106 Falls, T., & Sons, YARALLA NOEL 20840 r rn (441), c 24/12/66, s Yaralla Kenneth 13829, d Yaralla Just Aileen 35384.
- 107 Morris, P. R., HESKET BONANZA 20915 r (15), c 26/12/66, s Newlyn Duke 729th 13162, d Woomargama Broadhooks 37th 33787.
- 3-108 McKenna, J. M., & Co., HARTWOULD SALESMAN 20885 r (460), c 3/1/67, s Hartwould Mirage 10072, d Hartwould Buttercup Maiden 36176.
- 109 Moss Bank Partnership, MOSS BANK CONSTRUCTOR 20891 rn (25), c 7/1/67, s Hartwould Mirage 10072, d Hartwould Rose Queen 30376.
- 2-110 Tippet Bros., GLENGYRON DUKE 184th 20707 r (184), c 14/2/67, s Largo Hermit 10529, d Munduney Carnation 153rd 30161.

## CLASS

27. BULL, born on or between 1st December, 1966, and 28th February, 1967.

(All of the prize money in this Class (\$16) is presented by PASTORAL REVIEW PTY. LTD., 415 BOURKE ST., MELBOURNE, 3000.)

- 1-102 Davis, W. J. A., & Sons, WOODLEIGH INSIGNIA 20943 r rn (243), c 5/12/66, s Woodleigh Findlayson 13783, d Woodleigh Dorothy Duchess 26639.

## SENIOR CHAMPION BEEF SHORTHORN BULL.

837 — Society's Sash for the best Beef Shorthorn Bull in Classes 24 to 27.

## RESERVE SENIOR CHAMPION BEEF SHORTHORN BULL.—Society's Sash.

817 DYSART TROPHY, presented by K. M. DYSART, Esq., Seddon, Marlborough, New Zealand, will be awarded to the exhibitor of the Senior Champion Beef Shorthorn bull. The Trophy to be won three times by the same exhibitor before becoming his permanent property. Winner: 1965, W. J. A. Davis & Sons; 1966, T. Falls & Sons; 1967, J. M. McKenna & Co.

# BOLINDA VALE STUDS

## BEEF SHORTHORNS

Featuring CRUGGLETON  
and CALROSSIE  
bloodlines

Top Sire:—

### TYAGONG NORTHMAN

Sire of 1965 Adelaide champion  
by Beaufort Custodian (imp.)

Enquiries for stock to:—

THE MANAGER, Bolinda Vale, CLARKEFIELD, Vic.  
Phones:— 1 and 14.

or SIR RUPERT CLARKE — MELBOURNE, 67 1972

## SANTA GERTRUDIS

STUD and HERD BULLS  
available

Bred from stock by  
King Ranch Canelo (imp. U.S.A.)  
King Ranch Black Risdon  
King Ranch Red Risdon  
and other sires, all descended from  
original King Ranch, Texas,  
importations.



## BEEF SHORTHORNS

## CLASS

**28. BULL, born on or between 1st March, 1967, and 31st May, 1967.**

- 1-111 McKenna, J. M., & Co., HARTWOULD SATISFACTION 20935 r (464), c 5/3/67, s Hartwould Mirage 10072, d Hartwould Cherrytree 36177.
- 112 McKenna, J. M., & Co., HARTWOULD SQUADRON LEADER 20937 r (469), c 1/4/67, s Omaru Event 8363, d Hartwould May Rose 3rd 29938.
- 113 Falls, T., & Sons, YARALLA OVERTIME 21275 r rn (476), c 11/5/67, s Rossgay Admiral 13205, d Yaralla Annabelle 2nd 32132.

*No other awards.***29. BULL, born on or between 1st June, 1967, and 31st August, 1967.**

- 114 Bodey, A. A. & V. L., LORRAINE GRADUATE 21241 rlw (78), c 2/6/67, s Lorraine Marlborough 12046, d Icianz Lilac 2nd 25897.
- 115 Alberni Bros., FULHAM STANDARD 21086 r rn (419), c 3/6/67, s Cobbora Nero 14696, d Fulham Mary 6th 34784.
- 116 Morris, P. R., HESKET BARONET 21310 w (18), c 3/6/67, s Heskett Andrew 16919, d Kywana Fanciful 26th 30955.
- 117 Davis, W. J. A., & Sons, WOODLEIGH JACQUARD 21216 rn (254), c 8/6/67, s Tyagong Raeburn 17306, d Woodleigh Floret Janet 14220.
- 118 Davis, W. J. A., & Sons, WOODLEIGH JORROCKS 21141 r rn (255), c 8/6/67, s Woodleigh Findlayson 13783, d Woodleigh Curfew Blackberry 27469.
- 1-119 McKenna, J. M., & Co., HARTWOULD SCOTCHMIST 21392 r rn (472), c 17/6/67, s Omaru Event 8363, d Hartwould Butterfly 3rd 24138.
- 120 McKenna, J. M., & Co., HARTWOULD STANDARD BEARER 21395 r (473), c 19/6/67, s Hartwould Mirage 10072, d Borambola Broadhooks Miss 2nd 22337.
- 121 Moss Bank Partnership, MOSS BANK CAPTIVATOR 21377 rn (33), c 25/6/67, s Hartwould Paramount 17023, d Exton Missie Rachel 21473.
- 122 Bodey, A. A. & V. L., LORRAINE GRENADIER 21242 rlw (82), c 10/7/67, s Lorraine Marlborough 12046, d Greenwich Golden Lima 29156.
- 3-123 Davis, W. J. A., & Sons, WOODLEIGH JANNOCK 21482 w (259), c 26/7/67, s Tyagong Raeburn 17306, d Woodleigh Fairy 2nd 33828.
- 2-124 Starritt, G., & Son, KELSO ACHIEVEMENT 21473 r (N18), c 7/8/67, s Weenya Orcaides 17951, d Kelso Bellona Lily 2nd 26967.
- 4-125 Crosby, C. Clive, MORNINGDALE ALBION 21531 w (G13), c 27/8/67, s Terra Gunner 8660, d Kirribilli Jonquil 12th 31519.

**30. BULL, born on or between 1st September, 1967, and 29th February, 1968.**

- 126 Alberni Bros., FULHAM SIMON 21486 r (424), c 1/9/67, s Cobbora Nero 14696, d Fulham Duchess 8th 27403.
- 2-127 Starritt, G., & Son, KELSO ACCURATE 21472 w (N23), c 1/9/67, s Weenya Orlando 17955, d Kelso Fancy Rosetta 2nd 23599.
- 1-128 Starritt, G., & Son, KELSO ASSHETON 21475 rn (N22), c 1/9/67, s Tyagong Raeburn 17306, d Kelso Princess Roma 2nd + 25314.
- 129 Tippet Bros., NEWLYN DUKE 808th 21753 rn (808), c 2/9/67, s Glengyron Duke 56th 14829, d Newlyn Duchess 786th 38689.
- 130 Tweddle, W. G., LARGO KENNETH 22372 r (178), c 5/9/67, s Dauntless Royal Justice 8374, d Dauntless Bellette 21818.
- 4-131 Davis, W. J. A., & Sons, WOODLEIGH JERQUIRITY 21832 rn (266), c 6/9/67, s Tyagong Raeburn 17306, d Woodleigh Fair Fashion 31883.
- 132 Tippet Bros., GLENGYRON DUKE 197th 21696 rlw, c 6/9/67 (197), s Munduney Divider 10657, d Glengyron Duchess 57th 33318.
- 3-133 Alberni Bros., FULHAM SNOWY 21688 w (429), c 8/9/67, s Munduney Fable 15279, d Munduney Augusta 196th 36379.
- 134 McKenna, J. M., & Co., HARTWOULD SCOTTISH GUARD 22082 r rn (484), c 10/9/67, s Omaru Event 8363, d Hartwould Cherrywood 2nd 24139.

- 135 Crosby, C. Clive, MORNINGDALE BANKBOOK 21532 r rn (G21), c 11/9/67, s Hartwould Legionnaire 9279, d Morningdale Iris 24895.
- 136 Moss Bank Partnership, MOSS BANK CRITERION 22084 r (42), c 18/9/67, s Hartwould Mirage 10072, d Hartwould Fairy Fancy 19512.
- 137 Moss Bank Partnership, MOSS BANK CHALLENGER 21846 w (43), c 25/9/67, s Hartwould Paramount 17023, d Lochinver Melody 37th 20194.
- 138 Crosby, C. Clive, MORNINGDALE BATTLECRY 21881 r (G29), c 1/10/67, s Cobbora Nero 14696, d Fulham Duchess 6th 30207.

**JUNIOR CHAMPION BEEF SHORTHORN BULL.**

111 → The Angus McNaughton Memorial Prize of \$10 and Society's Sash for the best Beef Shorthorn Bull in Classes 28 to 30.

**RESERVE JUNIOR CHAMPION BEEF SHORTHORN BULL.—Society's Sash.**

119 → **GRAND CHAMPION BEEF SHORTHORN BULL,** any age.—Cash Prize of \$10, and Society's Sash. The Junior and Senior Champions shall compete for this award.

83 → **THE ANSETT-A.N.A. TROPHY,** valued at \$50, will be awarded to the exhibitor of the Grand Champion Beef Shorthorn Bull.

A SILVER CUP, presented by **THE SHORTHORN SOCIETY OF THE UNITED KINGDOM OF GREAT BRITAIN AND IRELAND,** will be awarded to the exhibitor of the Grand Champion Beef Shorthorn Bull. The Cup to be competed for in perpetuity, and the name of the winning animal and the exhibitor's name to be engraved on it each year. The Cup to remain the property of the Royal Agricultural Society of Victoria. The winner shall have the right to retain the Cup until just prior to the next Show. A Trophy Order valued at \$10, presented by **THE BEEF SHORTHORN SOCIETY OF AUSTRALIA,** will be awarded to the winner each year.

111 → **COONONG TROPHY. A TROPHY ORDER VALUED** at \$10.50, presented by **SIR ROY McCaughey, C.M.G.,** will be awarded to the exhibitor of the Best Bull exhibited in Classes 27 to 30.

**ROBERT CLARKE MEMORIAL TROPHY. A TROPHY ORDER VALUED AT \$20,** presented through **THE BEEF SHORTHORN SOCIETY OF AUSTRALIA (VICTORIAN COMMITTEE),** will be awarded to the exhibitor of the Best Pair of Bulls exhibited in Classes 29 and/or 30.

*J. M. McKenna & Co*  
CLASS

**31. \*GROUP PRIZES: Best three bulls, any age, bred by exhibitor.—Prizes: \$8, \$4, Card.**

- 139 Alberni Bros.  
140 Bodey, A. A. & V. L.  
1-141 Davis, W. J. A., & Sons.  
142 Falls, T., & Sons.  
143 Moss Bank Partnership.  
2-144 Starritt, G., & Son.  
3-145 Tippet Bros.

141 → **C. P. FAIRBAIRN MEMORIAL TROPHY. A TROPHY ORDER VALUED AT \$21,** presented by **Mrs. P. M. FAIRBAIRN,** will be awarded to the exhibitor of best Group in Class 31.



# BEEF SHORTHORNS

*The breed which has stood the test of centuries and still excels for early maturity and productivity.*

*Increase Fertility  
to the full  
Use a good  
Beef Shorthorn Bull*

List of Breeders supplied on request to:

**The Beef Shorthorn Society  
of Australia**

**ROYAL SHOW GROUNDS,  
ASCOT VALE, VIC., 3032**

## CLASS

### 32. COW OR HEIFER, born on or before 28th February, 1966 (giving milk or in calf).

- 1-146 Falls, T., & Sons, YARALLA JUST MOOSEY 34961 rn (253), c 9/4/64, s Dauntless Just Fancy 7382, d Yaralla Mossy 3rd 32138.  
2-147 Brown, Norman L., CLANMOUNT HYACINTH 37430 r (102), c 29/5/65, s Dauntless Predictor 7932, d Clanmount Pansy 26703.

### 33. HEIFER, born on or between 1st March, 1966, and 31st August, 1966 (giving milk or in calf).

- 1-148 Brown, Norman L., CLANMOUNT ISOBEL 39598 r (119), c 22/5/66, s Dauntless Predictor 7932, d Clanmount Rambling Rose 22318.  
149 Davis, W. J. A., & Sons, WOODLEIGH IELEEN PAMELA 39713 rn (217), c 6/7/66, s Woodleigh Enterprise 11608, d Woodleigh Fire Girl 32943.  
*No 2nd award*

### 34. HEIFER, born on or between 1st September, 1966, and 30th November, 1966.

- 2-150 Davis, W. J. A., & Sons, WOODLEIGH MAY QUEEN 40314 r (223W), c 8/9/66, s Woodleigh Findlayson 13783, d Lochinver May Queen 45th 21205.  
1-151 Falls, T., & Sons, YARALLA BROADHOOKS BRONWYN ALICIA 40587 r rn (431), c 23/10/66, s Rossgay Admiral 13205, d Yaralla Broadhooks Bronwyn 33739.  
3-152 Crosby, C. Clive, FULHAM FLOSSY JUDITH 4th 40653 r (397), c 28/10/66, bred by Alberni Bros., s Cobbora Nero 14696, d Greenwich Flossy Oleander 30586.

### 35. HEIFER, born on or between 1st December, 1966, and 28th February, 1967.

- 1-153 McKenna, J. M., & Co., HARTWOULD JEALOUS LADY 5th 41026 rn (450), c 2/12/66, s Omaru Event 8363, d Hartwould Jealous Anne 2nd 35979.  
3-154 Ingrey Pastoral Co., CALARE ROSI BEAUTY 3rd 40989 rn (421), c 6/12/66, s Kelso Rosicrucian 9808, d Calare Maud 30th 33327.  
2-155 Ingrey Pastoral Co., CALARE ROSI DOROTHY 4th rn 40990 (422), c 9/12/66, s Kelso Rosicrucian 9808, d Calare Maud 26th 32868.  
156 Alberni Bros., FULHAM JOAN 6th 41124 r (405), c 11/2/67, s Cobbora Nero 14696, d Munduney Princess Joan 100th 30961.

SENIOR CHAMPION BEEF SHORTHORN COW OR HEIFER.—Society's Sash for the best Beef Shorthorn Cow or Heifer in Classes 32 to 35.  
*153*

RESERVE SENIOR CHAMPION BEEF SHORTHORN COW OR HEIFER.—Society's Sash.  
*146*

### 36. HEIFER, born on or between 1st March, 1967, and 31st May, 1967.

- 1-157 Alberni Bros., FULHAM CAROLINA 3rd 41120 rn (411), c 8/3/67, s Cobbora Nero 14696, d Fulham Carolina 34781.  
2-158 Crosby, C. Clive, FULHAM MARY 13th 41127 r (413), c 12/3/67, bred by Alberni Bros., s Cobbora Nero 14696, d Fulham Mary 3rd 27407.

### 37. HEIFER, born on or between 1st June, 1967, and 31st August, 1967.

- 1-159 Davis, W. J. A., & Sons, WOODLEIGH JOYOUS DUCHESS 41497 rn (252), c 2/6/67, s Tyagong Raeburn 17306, d Woodleigh Grand Duchess 35851.  
160 Moss Bank Partnership, MOSS BANK RUBY QUEEN 41791 r rn (29), c 6/6/67, s Hartwould Paramount 17023, d Exton Ruby Queen 22392.  
161 Falls, T., & Sons, YARALLA DAINTY KAYE 41770 r (485), c 23/6/67, s Yaralla Kenneth 13829, d Yaralla Dainty 23204.  
2-162 McKenna, J. M., & Co., HARTWOULD HERMOSA BROADHOOKS 2nd 41804 r (474), c 24/6/67, s Omaru Event 8363, d Hartwould Hilary Broadhooks 34704.  
3-163 Starritt, G., & Son, KELSO FANCY FRILL 41934 r rn (N16), c 24/7/67, s Weenya Orlando 17955, d Kelso Fancy Tranquil 39789.



BEEF. SHORTHORN. SIRE.

Equal O'Hare. Event 8363.

Bred By. W. J. Freudensheim & Sons.  
owner. J. M. McKenna

Gobbora Nero. 14696.

Bred by Gobbora Pastoral Co.  
Owner Alberna. Bros.

1 - J. M. McKenna & Co.

2 - C. C. Hine Brosky.

3 - Moss Bank Partnership



## BEEF SHORTHORNS

## CLASS

## 38. HEIFER, born on or between 1st September, 1967, and 29th February, 1968.

- 1-164 Alberni Bros., FULHAM FLOSSY JUDITH 5th (42889), r rn (423), c 1/9/67, s Cobbora Nero 14696, d Greenwich Flossy Judith + 23400.
- 2-165 Crosby, C. Clive, MORNINGDALE AMETHYST 41996 rn (G16), c 3/9/67, s Exton Talcum 16194, d Blakeston Amethyst 2nd 30563.
- 166 Moss Bank Partnership, MOSS BANK BROADHOOKS ROSE 42679 r (40), c 3/9/67, s Hartwould Mirage 10072, d Kywana Broadhooks Rose 11th 21412.
- 167 Starritt, G., & Son, KELSO PRETTY POPPY 2nd 42523 w (N28), c 6/9/67, s Weenya Orcades 17951, d Kelso Pretty Pye 4th 32357.
- 4-168 Crosby, C. Clive, MORNINGDALE BETTY 3rd 41997 rn (G20), c 7/9/67, s Hartwould Legionnaire 9279, d Exton Betty Anne 23829.
- 3-169 McKenna, J. M., & Co., HARTWOLD CHERRY-TREE 5th 42470 r (482), c 7/9/67, s Omaru Event 8363, d Caithness Cherrybloom 6th 26202.
- 170 Alberni Bros., FULHAM FLOSSY JUDITH 6th 42187 r rn (432), c 19/9/67, s Cobbora Nero 14696, d Fulham Flossy Judith 2nd 35706.
- 171 Morris, P. R., HESKET BLUE BELL 42325 rn (23), c 25/9/67, s Heskett Andrew 16919, d Heskett Andrea 38644.
- 172 Davis, W. J. A., & Sons, WOODLEIGH JOANNE BLACKBERRY 42802 r (291), c 13/11/67, s Tyagong Raeburn 17306, d Woodleigh Fenian Blackberry 31381.

## JUNIOR CHAMPION BEEF SHORTHORN

154 → HEIFER.—Society's Sash for the Best Beef Shorthorn Heifer in Classes 36 to 38.

## RESERVE JUNIOR CHAMPION BEEF SHORTHORN

164 → HORN HEIFER.—Society's Sash.

## GRAND CHAMPION BEEF SHORTHORN COW

153 → OR HEIFER, any age.—Cash Prize of \$10, and Society's Sash. The Junior and Senior Champions shall compete for this award.

159 → TROPHY ORDER, VALUED at \$10.50, presented by McNAMARAS-TRENCHARDS, will be awarded to the exhibitor of the Best Beef Shorthorn Heifer exhibited in Classes 37 or 38.

## 39. \*GROUP PRIZES. For the best three Heifers exhibited in Classes 34 to 38, not necessarily by the one sire, but bred by the exhibitor.—Prizes: \$8, \$4, Card.

- 2-173 Alberni Bros.
- 174 McKenna, J. M., & Co.

## 40. \*GROUP PRIZES: One male and two females exhibited in Classes 24 to 28 and 32 to 36, bred by exhibitor.—Prizes: \$8, \$4, Card.

- 175 Alberni Bros.
- 176 Brown, Norman L.
- 177 Davis, W. J. A., & Sons.
- 1-178 Falls, T., & Sons.
- 2-179 Ingrey Pastoral Co.

## 41. \*BEEF SHORTHORN BREEDERS' PLATE, of \$20, donated by THE BEEF SHORTHORN SOCIETY OF AUSTRALIA: For best Bull and two Heifers exhibited in Classes 29, 30, 37 or 38, not necessarily by the one sire, bred by exhibitor.—Prizes: \$16, \$4, Card.

- 2-180 Alberni Bros.
- 181 Davis, W. J. A., & Sons.
- 182 Ingrey Pastoral Co.
- 1-183 McKenna, J. M., & Co.
- 184 Moss Bank Partnership.
- 3-185 Starritt, G., & Son.

ALEX. LANG MEMORIAL TROPHY. A TROPHY ORDER VALUED AT \$20, presented through THE BEEF SHORTHORN SOCIETY OF AUSTRALIA (VICTORIAN COMMITTEE), will be awarded to the winner of the Beef Shorthorn Breeders' Plate (Class 41).

## CLASS

## 42. \*GROUP PRIZES: Three Beef Shorthorns, any age by the one sire and bred by the exhibitor. (Both sexes to be represented). Name of sire to be given on entry form. Competition for these prizes is limited to animals exhibited in the ordinary classes. Prizes: \$8, \$4, Card.

- 186 Alberni Bros., GROUP BY COBBORA NERO 14696.
- 187 Brown, Norman L., GROUP BY DAUNTLESS PREDICTOR 7932.
- 188 Davis, W. J. A., & Sons, GROUP BY TYAGONG RAEBURN 17306.
- 3-189 Davis, W. J. A., & Sons, GROUP BY WOODLEIGH FINDLAYSON 13783.
- 2-190 Falls, T., & Sons, GROUP BY ROSSGAY ADMIRAL 13205.
- 191 Ingrey Pastoral Co., GROUP BY KELSO ROSICRUCIAN 9808.
- 1-192 McKenna, J. M., & Co., GROUP BY OMARU EVENT 8363.
- 193 Moss Bank Partnership, GROUP BY HARTWOLD MIRAGE 10072.
- 194 Moss Bank Partnership, GROUP BY HARTWOLD PARAMOUNT 17023.

BEEF SHORTHORN SIRES' MEMORIAL. — A special prize of \$10 will be awarded to the owner of the most successful sire in the Beef Shorthorn Section. Three points will be awarded for a first prize in Classes 24 to 38 (excluding 31), two points for a second, and one point for a third prize. The name of the winning sire for the year and the names of the owner and breeder will be recorded upon an Honour Board, which will be displayed in No. 3 Cattle Pavilion.

BEST MAINTAINED BEEF SHORTHORN TEAM.—Prizes: First, \$25; Second, \$15; Third, \$10; presented by THE BEEF SHORTHORN SOCIETY OF AUSTRALIA (VICTORIAN COMMITTEE). Judging will take place daily from the opening day of the Show until the following Thursday, under the same scale of points as for the Inter-Breeds Competition. There is no entry fee and all Beef Shorthorn Exhibitors' Teams will automatically compete for the prizes.

BEEF CATTLE HERDSMEN'S COMPETITION.—Shell Medallion and special prizes for Herdsman who best prepares and parades stock for the Show Ring. For full particulars and conditions of entry see Class 144 at end of Section 24.

N.B.—For particulars of entry in Steer Classes, etc., see Fat Cattle Section 14.



## POLL SHORTHORNS

## Section 16 — Poll Shorthorns

Judge: T. E. ASHBY, Esq.

Stewards: W. A. ANGLISS, Esq.

S. G. WESTERN, Esq.

ALEX CALVERT, Esq.

R. W. PETTITT, Esq.

Exhibitors are advised that, in addition to reading the following conditions, they should carefully peruse the conditions of entry and exhibition which precede the first Cattle Section.

An exhibitor may enter up to five animals in any one Class, of which only three may be shown.

Entries will be accepted on the understanding that, should they be in excess of the accommodation, the number of exhibits will be reduced accordingly.

Judging will be in catalogue order and will commence at 9.30 a.m. on the opening day of the Show.

\* Denotes Special Class.

A cattle exhibit can only be entered in one ordinary class.

An exhibit cannot be entered in a Special class unless it has been entered in an ordinary class.

The Judge in this Section will be asked not to award prizes to grossly overfat animals.

**Any animal entered in this Section which can be shown to the satisfaction of the Society to have received Hormones will be ineligible for a prize.**

All adult animals entered in this Section must be registered in a recognised Poll Shorthorn Herd Book. All animals not of age for registration must be the recorded progeny of registered parents. For particulars of registration in the Poll Shorthorn Herd Book of Australia, apply to the Secretary, Poll Shorthorn Society of Australia, 11 Loftus Street, Sydney, N.S.W.

All male exhibits of Beef and Dual Purpose Cattle born on or before 31st August, 1967, shall be rung through the nose and at all times shall be led by such ring. If, in the opinion of the Stewards or Society's Officials, any bull is considered unsafe, it shall be placed under such control as directed by the Stewards or Society's Officials.

Particular attention is drawn to the regulations regarding Inspectors' verification of type, description and eligibility of exhibits, appearing under the heading "Inspection Regulations in Beef and Dual Sections", which precede the first Cattle Section.

All cattle entered in this Section must be certified tuberculosis free. Animals from herds listed as accredited or in process of accreditation under the Accredited Tubercle-free Herd Scheme conducted by the Department of Agriculture, Victoria, need not be individually tested, but all other cattle exhibited must be tuberculin tested within ninety days prior to the opening date of the Show. Certificates for these individual tests must accompany entry forms or, if not available at that time, must be in the hands of the Director no later than 14 days prior to the opening day of the Show.

Attendants leading stock in the judging ring or on parade must wear uniform grey coats, which can be procured from the Society.

All prize-winning cattle must be paraded (see Regulation at head of Cattle Section).

Entry fee, \$5; R.A.S. of V. Members, \$3.

### PRIZE MONEY

Unless otherwise stated the prizes in each Class are: First, \$10; Second, \$4; Third, \$2.

### CLASS

#### 43. BULL, born on or before 28th February, 1966.

- 195 Hunt, Miss Phyllis, KULKINE LUSTRE CAVALCADE (P) 66/2985 (356), c 27/2/66, bred by B. J. McKay, s Berwick Prince O'Charm (P) 2490, d Kulkine Maybud (P) 61/2870.

#### 44. BULL, born on or between 1st March, 1966, and 31st August, 1966.

- 196 Kelso Partnership, KELSO GERMAN (P), 66/905 (F27), c 11/7/66, s Karoola Indiana (P) 60/258, d Bogan Effie 6th (P) 59/1919.

#### 45. BULL, born on or between 1st September, 1966, and 30th November, 1966.

- 197 Williams, A. J., KONGWAK TELTALE (P) 66/1291 (49), c 13/9/66, s Kongwak Telstar (P) 63/1941, d Weddin Clarissa 19th 15893 S.H.B.A.  
198 Mitchell, G. H. & M. C., MAGNET GRENIER'S SATAN (P) 66/2217 (300), c 21/9/66, s Magnet Hasting's Grenadier (P) 63/46, d Magnet Trix (P) 11730.  
199 Ingrey Pastoral Co., CALARE ABEAM (P) 66/1783 (96), c 29/9/66, s Calare Lusty (P) 63/2732, d Calare Iris 36th (Prog. S.H.B.A.).  
200 Mitchell, G. H. & M. C., MAGNET CHIP'S STATESMAN (P) 66/2716 (D13), c 23/10/66, s Magnet Hasting's Chips (P) 60/2122, d Magnet Hasting's Clare (P) 60/1650.

#### 46. BULL, born on or between 1st December, 1966, and 28th February, 1967.

- 201 Killmister, J. J., COCOMAH GLASGOW (P) 66/2675 (121), c 13/12/66, s Karoola Gordon (P) 62/2250, d Weenya Mysie 4th 21080 S.H.B.A.

### SENIOR CHAMPION POLL SHORTHORN

199 BULL.—Society's Sash for the best Poll Shorthorn Bull in Classes 43 to 46.

### RESERVE SENIOR CHAMPION POLL SHORTHORN BULL.—Society's Sash.

#### 47. BULL, born on or between 1st March, 1967, and 31st May, 1967.

- 202 Williams, A. J., KONGWAK CHERRYBOY 2nd (P) 67/463 (70), c 8/3/67, s Kongwak Telstar (P) 63/1941, d Kongwak Cherrywood 3rd 33308 S.H.B.A.  
203 Rowan, A. K., & Son, GLENLYON GALAXIE (P) 67/1010 (72), c 11/5/67, s Kelso Dynamic (P) 63/1553, d Glenlyon Roany 8th (P) 64/3305.  
204 Ingrey Pastoral Co., CALARE ALE (P) 67/815 (110), c 12/5/67, s Calare Lusty (P) 63/2732, d Calare Iris 30th (Prog. S.H.B.A.).

*No other award*

#### 48. BULL, born on or between 1st June, 1967, and 31st August, 1967.

- 205 Killmister, J. J., COCOMAH HERCULES (P) 67/1614 (129), c 8/7/67, s Karoola Gordon (P) 62/2250, d Cocomah Rita 49th (P) 64/2002.  
206 Kelso Partnership, KELSO HANDSOME (P) 67/1430 (G19), c 17/7/67, s Dandaloo Royal Duke (P) 64/339, d Kelso Beautiful (Prog. S.H.B.A.).  
207 Kelso Partnership, KELSO HELMSMAN (P) 67/1431 (G20), c 18/7/67, s Dandaloo Royal Duke 64/339, d Kelso Lustrous Joy 30004 S.H.B.A.  
208 Killmister, J. J., COCOMAH HERO (P) 67/1616 (132), c 21/7/67, s Karoola Gordon (P) 62/2250, d Peel Moon Maid (P) 59/1756.



## POLL SHORTHORNS

- 1-209 Kelso Partnership, KELSO HECTOR (P) 67/1432 (G24), c 31/1/67, s Dandaloo Royal Duke (P) 64/339, d Kelso Ruby Lass (P) 64/1610.  
 210 Williams, A. J., KONGWAK TELMONT (P) 67/1182 (77), c 1/8/67, s Kongwak Telstar (P) 63/1941, d Kongwak Lucky 25666 S.H.B.A.  
 3-211 Williams, A. J., KONGWAK TELSTAR 3rd (P) 67/1187 (84), c 10/8/67, s Kongwak Telstar (P) 63/1941, d Elsinora Lovely Adeline (P) 61/1573.

## CLASS

## 49. BULL, born on or between 1st September, 1967, and 29th February, 1968.

- 1-212 Kelso Partnership, KELSO HERCULES (P) 67/1437 (G33), c 1/9/67, s Dandaloo Royal Duke (P) 64/339, d Kelso Flossy Jeannette 5th 25868 S.H.B.A.  
 2-213 Kelso Partnership, KELSO HEADMASTER (P) 67/1439 (G35), c 2/9/67, s Dandaloo Royal Duke (P) 64/339, d Kelso Ruby 61/353.  
 214 Killmister, J. J., COCOMAH HECTOR (P) 67/1618 (136), c 2/9/67, s Highbank Helmsman (P) 64/99, d Lone Pine Snowy 1598th (P) 59/1080.  
 3-215 Williams, A. J., KONGWAK TELFAIR (P) 67/2124 (87), c 14/9/67, s Kongwak Telstar (P) 63/1941, d Kongwak Fairy 27302 S.H.B.A.  
 216 Rowan, A. K., & Son, GLENLYON GRENA-DIER (P) 67/3258 (76), c 10/11/67, s Kelso Dynamic (P) 63/1553, d Woomargama Gleam Fragrance 32042 S.H.B.A.

## JUNIOR CHAMPION POLL SHORTHORN

BULL — Society's Sash for the best Poll Shorthorn Bull in Classes 47 to 49.

## RESERVE JUNIOR CHAMPION POLL SHORT-HORN BULL—Society's Sash.

GRAND CHAMPION POLL SHORTHORN BULL, any age.—Cash Prize of \$10, and Society's Sash. The Junior and Senior Champions shall compete for this award.

THE BRIPPICK TROPHY, value \$21, presented by SIR WILLIAM McDONALD, Brippick, Neuarpurr, Vic., will be awarded to the exhibitor of the Grand Champion Poll Shorthorn Bull.

## 50. \*BEST TWO BULLS, bred by exhibitor and selected from Classes 43 to 48. To be judged as a pair. TROPHY, valued at \$10, presented by THE POLL SHORTHORN SOCIETY OF AUSTRALIA (VICTORIAN BRANCH), will be awarded to the winner of this Class.

- 217 Ingrey Pastoral Co.  
 1-218 Kelso Partnership.

## 51. COW OR HEIFER, born on or before 28th February, 1966.

- 2-219 Williams, A. J., ELSINORA LOVELY ADELIN (P) 61/1573 (T29), c 29/8/61, bred by Elsinora Pty. Ltd., s Elsinora Nabob 8th (P) 58/470, d Elsinora Echo 68th (P) 11936.  
 1-220 Rowan, A. K., & Son, GLENLYON ROANY 8th (P) 64/3305 (33), c 21/11/64, s Wynyard Drummer (P) 60/1476, d Glenlyon Britannia (P) 62/830.

## 52. HEIFER, born on or between 1st March, 1966, and 31st August, 1966.

NO ENTRY

## CLASS

## 53. HEIFER, born on or between 1st September, 1966, and 30th November, 1966.

- 3-221 Williams, A. J., KONGWAK STARLET (P) 66/1573 (46), c 7/9/66, s Kongwak Telstar (P) 63/1941, d Kongwak Lucky 25666 S.H.B.A.  
 1-222 Kelso Partnership KELSO FANCY LOO (P) 66/2071 (F48), c 25/9/66, s Dandaloo Royal Duke (P) 64/339, d Kelso Fancy (P) 62/2744.  
 2-223 Williams, A. J., KONGWAK STARBRAE (P) 66/2642 (57), c 12/10/66, s Kongwak Telstar (P) 63/1941, d Braebrook Whirl 2nd (P) 62/2409.

## 54. HEIFER, born on or between 1st December, 1966 and 28th February, 1967.

- 1-224 Ingrey Pastoral Co., CALARE LUCY ROYAL (P) 66/2995 (101), c 10/12/66, s Calare Lusty (P), 63/2732, d Calare Iris 42nd 25044 S.H.B.A.

SENIOR CHAMPION POLL SHORTHORN COW OR HEIFER.—Society's Sash for the best Poll Shorthorn Cow or Heifer in Classes 51 to 54.

RESERVE SENIOR CHAMPION POLL SHORT-HORN COW OR HEIFER.—Society's Sash.

## 55. HEIFER, born on or between 1st March, 1967, and 31st May, 1967.

NO ENTRY

## 56. HEIFER, born on or between 1st June, 1967, and 31st August, 1967.

- 1-225 Kelso Partnership, KELSO LUSTROUS JEAN (P) 67/1559 (G22), c 29/7/67, s Dandaloo Royal Duke (P) 64/339, d Kelso Lustrous Joy 2nd 33339 S.H.B.A.

## 57. HEIFER, born on or between 1st September, 1967, and 29th February, 1968.

- 1-226 Kelso Partnership, KELSO MATCHLESS MISS 2nd (P) 67/1565 (G36), c 2/9/67, s Dandaloo Royal Duke (P) 64/339, d Kelso Matchless Joy (P) 61/472.  
 2-227 Killmister, J. J., COCOMAH LAVENDER 3rd (P) 67/1777 (135), c 2/9/67, s Karoola Gordon (P) 62/2250, d Milly Milly Lavender (P) 59/803.  
 228 Williams, A. J., KONGWAK STARBELLE (P) 67/2456 (86), c 14/9/67, s Kongwak Telstar (P) 63/1941, d Weddin Clarissa 19th 15893 S.H.B.A.  
 3-229 Killmister, J. J., COCOMAH MARGUERITE 3rd (P) 67/2939 (150), c 8/10/67, s Karoola Gordon (P) 62/2250, d Cocomah Marguerite 30861 S.H.B.A.

## JUNIOR CHAMPION POLL SHORTHORN

HEIFER—Society's Sash for the best Poll Shorthorn Heifer in Classes 55 to 57.

RESERVE JUNIOR CHAMPION POLL SHORT-HORN HEIFER—Society's Sash.

GRAND CHAMPION POLL SHORTHORN COW OR HEIFER, any age.—Cash Prize of \$10, and Society's Sash. The Junior and Senior Champions shall compete for this award.

THE NIGRETTE EAST TROPHY, value \$21, presented by W. M. MOODIE, Esq., Nigretta East, Hamilton, Vic., will be awarded to the exhibitor of the Grand Champion Poll Shorthorn Cow or Heifer.



## POLL SHORTHORNS—HEREFORDS

## CLASS

58. **\*LOCH MOY TROPHY — SIRES' PROGENY GROUP.** Two males and two females any age, by the one sire, bred by exhibitor. (Sire to be registered Poll Shorthorn bull and name of sire to be stated on entry form.) Competition for this trophy is limited to animals exhibited in the ordinary classes. A Trophy Order valued at \$21, donated by F. J. McINTOSH Esq., "Loch Moy", Mount Camel, via Heathcote, Vic., will be awarded to the winner of this Class.

- 230 Kelso Partnership, GROUP BY DANDALOO ROYAL DUKE (P) 64/339.  
231 Killmister, J. J., GROUP BY KARoola GORDON (P) 62/2250.  
232 Williams, A. J., GROUP BY KONGWAK TELSTAR (P) 63/1941.

59. **\*MAGNET TROPHY — SIRES' PROGENY GROUP.** Best three head, the progeny of one sire and all owned by exhibitor. Both sexes to be represented. The name of sire to be stated on entry form. Competition for this trophy is limited to animals exhibited in the ordinary classes. A Trophy order valued at \$14.70, donated by G. H. & M. C. MITCHELL, Magnet, Beemelon R.M.B. 377, Deniliquin, N.S.W., will be awarded to the winner of this Class.

- 233 Ingreys Pastoral Co., GROUP BY CALARE LUSTY (P) 63/2732.  
234 Kelso Partnership, GROUP BY DANDALOO ROYAL DUKE (P) 64/339.  
235 Killmister, J. J., GROUP BY KARoola GORDON (P) 62/2250.  
236 Williams, A. J., GROUP BY KONGWAK TELSTAR (P) 63/1941.

## BEEF CATTLE HERDSMEN'S COMPETITION.—

Shell Medallion and special prizes for Herdsman who best prepares and parades stock for the Show Ring. For full particulars and conditions of entry see Class 144 at end of Section 24.

N.B.—For particulars of entry in Steer Classes, etc., see Fat Cattle Section 14.

## Section 17 — Herefords

Judge: D. L. SPENCER, Esq.

Stewards: J. W. KELLY, Esq.  
J. E. F. MANN, Esq.  
F. GILDER, Esq.  
W. A. ANGLISS, Esq., Junr.  
D. G. WILSON, Esq.  
W. ROBERT R. BEGGS, Esq.

Exhibitors are advised that, in addition to reading the conditions of entry and exhibition which precede the following conditions, they should carefully peruse the first Cattle Section.

An exhibitor may enter up to five animals in any one Class, of which only three may be shown.

Entries will be accepted on the understanding that, should they be in excess of the accommodation, the number of exhibits will be reduced accordingly.

Judging will be in catalogue order and will commence at 9.30 a.m. on the opening day of the Show.

\* Denotes Special Class.

A cattle exhibit can only be entered in one ordinary class.

An exhibit cannot be entered in a Special class unless it has been entered in an ordinary class.

The Judge in this Section will be asked not to award prizes to grossly overfat animals.

**Any animal entered in this Section which can be shown to the satisfaction of the Society to have received Hormones will be ineligible for a prize.**

All bulls, irrespective of age, must be registered in the Australian Hereford Herd Book or other recognised Herd Book of the breed.

All females not of age for adult registration must be the progeny of registered sires and dams and duly recorded as progeny with the Australian Hereford Society.

For particulars of registration in the Hereford Herd Book, apply to the Secretary, Australian Hereford Society, 179 Mary Street, Brisbane, Queensland.

All male exhibits of Beef and Dual Purpose Cattle born on or before 31st August, 1967, shall be rung through the nose and at all times shall be led by such ring. If, in the opinion of the Stewards or Society's Officials, any bull is considered unsafe, it shall be placed under such control as directed by the Stewards or Society's Officials.

Particular attention is drawn to the regulations regarding Inspectors' verification of type, description and eligibility of exhibits, appearing under the heading "Inspection Regulations in Beef and Dual Purpose Sections", which precede the first Cattle Section.

All cattle entered in this Section must be certified tuberculosis free. Animals from herds listed as accredited or in process of accreditation under the Accredited Tubercle-free Herd Scheme conducted by the Department of Agriculture, Victoria, need not be individually tested, but all other cattle exhibited must be tuberculin tested within ninety days prior to the opening date of the Show. Certificates for these individual tests must accompany entry forms or, if not available at that time, must be in the hands of the Director no later than 14 days prior to the opening day of the Show.

Attendants leading stock in the judging ring or on parade must wear uniform grey coats, which can be procured from the Society.

All prize-winning cattle must be paraded. (See Regulation at head of Cattle Section.)

Entry fee, \$5; R.A.S. of V. Members, \$3.

## PRIZE MONEY

Unless otherwise stated the prizes in each Class are: First, \$10; Second, \$4; Third, \$2.

## CLASS

60. **BULL, born on or before 28th February, 1966.**

- 237 Jones, A. C. & Mrs. D. A., BEGGAN HILL MUNRO 32994 (203), c 18/7/65, s Ardno Tartan 25994, d Beggan Hill Doreen 10th 53739.  
238 Brindley, L. R. D., MYRHEE PLANET 2nd 32431 (341), c 19/9/65, s Ironbark Naffi 22344, d Myrhee Colleen 13th 67376.

*No other Award*



## HEREFORDS

## CLASS

**61. BULL, born on or between 1st March, 1966, and 31st August, 1966.**

- 1-239 Allen, J. R., SOUTH BOOROOK BISMARCK 33563 (625), c 18/4/66, s South Boorook Mitta 20568, d South Boorook Bridesmaid 9th 62723.
- 240 McIntyre, F. A., HEATHER BRAE BONDSMAN 32820 (589), c 25/4/66, s Ohio Brimstone 21302, d Heather Brae Beta 4th 69719.
- 241 Palmer, K. P. & J. A., MIDGEON RUBICON 33253 (687), c 30/4/66, s Midgeon Orbit 27759, d Midgeon Last Day 170th 59898.
- 2-242 Hain, K. W., GUNYAH FAITHFUL 36083 (218), c 2/6/66, s Gunyah Robert 22979, d Kyella Princess Royal 7th 72836.
- 3-243 Websters Craigielea Pty. Ltd., CRAIGIELEA FIDELITY 33828 (47), c 11/7/66, bred by Braemar Pastoral Co. Pty. Ltd., s Hobartville Cardiff 25542, d Hobartville Lady Minerva 131st 58854.
- 244 Peipers, W. J. F., TAWONGA TORPEDO 35852 (287), c 27/8/66, bred by T. Roper, s Ridgeview Bruce 30508, d Tawonga Bell 23rd 73856.

**62. BULL, born on or between 1st September, 1966, and 30th November, 1966.**

- 3-245 Websters Craigielea Pty. Ltd., CRAIGIELEA FOCUS 33826 (45), c 1/9/66, bred by J. R. Allen, s Moorlands Ivan Allen 26214, d South Boorook Bridesmaid 13th 74324.
- H-C-246 McEachern, R. L., ARDNO FREEMAN 35374 (386), c 3/9/66, s CGH Prospect 28716, d Ardno Chloe 33rd 63758.
- 247 Websters Craigielea Pty. Ltd., CRAIGIELEA MICHAEL 33827 (46), c 3/9/66, bred by S. B. & L. W. Reynolds, s Moorlands Ivan Michael 27983, d Moorlands Cherry Ripe 43rd 56981.
- 2-248 Field, Herbert, Pty. Ltd., RED HILL VELLUM 33689 (065), c 4/9/66, s Red Hill Samson 28200, d Red Hill Novelty 22nd 68885.
- 249 Hain, K. W., GUNYAH FURY (228), c 12/9/66, s Gunyah Robert 22979, d Kyella Linnet 7th 64101.
- 250 Hain, K. W., GUNYAH FOREMAN (229), c 14/9/66, s Myall Crusader 17758, d Kintore Princess Royal 26th 60282.
- 251 Palmer, K. P. & J. A., MIDGEON RANGE-FINDER 35072 (720), c 18/9/66, s Vern Jansen (imp.) 110309 E.H.H.B., d Midgeon Last Day 199th 72518.
- H-C-252 Jones, A. C. & Mrs. D. A., BEGGAN HILL NOBEL 35370 (238), c 20/9/66, s Ardno Tartan 25994, d Beggan Hill Prudence 13th 67209.
- 1-253 McEachern, R. L., ARDNO HUNTSMAN 36118 (401), c 17/10/66, s Heather Brae Brimfire 29426, d Ardno Corisande 23rd 56543.
- 254 Fairymead Sugar Co. Ltd., FAIRYMEAD MANTEL 36192 (G978), c 25/11/66, s Moorlands Viscount 26218, d Fairymead Matchless 6th 47286.

**63. BULL, born on or between 1st December, 1966, and 28th February, 1967.**

- 1-255 Booth, A. R. & R. L., MILBY BROADSIDE (340), c 14/1/67, s Silvertown Deputy 23516, d Milby Dowager 40650.
- 256 Palmer, K. P. & J. A., MIDGEON STATE EXPRESS 37812 (777), c 26/1/67, s Birrale Mariner 29293, d Midgeon Gladioli 13th 63184.
- 257 Field, Herbert, Pty. Ltd., RED HILL WARRIOR (A) 34447 (P6), c 1/2/67, s Red Hill Showman 28168, d Red Hill Glory 24th 75487.

**SENIOR CHAMPION HEREFORD BULL.—**

239 Society's Sash for the best Hereford Bull in Classes 60 to 63.

**RESERVE SENIOR CHAMPION HEREFORD BULL.—Society's Sash.****64. BULL, born on or between 1st March, 1967, and 31st May, 1967.**

- 258 Palmer, K. P. & J. A., MIDGEON SALERNO 37827 (778), c 2/3/67, s Midgeon Orbit 27759, d Midgeon Gladiola 11th 56029.
- 259 Palmer, K. P. & J. A., MIDGEON SAN REMO 37823 (779), c 5/3/67, s Midgeon Orbit 27759, d Midgeon Last Day 239th 69863.

- 260 Field, Herbert, Pty. Ltd., RED HILL WINCHESTER 34803 (P11), c 7/3/67, s Hobartville Baronet 25763, d Midgeon Last Day 148th 59895.
- 261 Field, Herbert, Pty. Ltd., RED HILL WING COMMANDER 34806 (P15), c 11/3/67, s Hobartville Baronet 25763, d Red Hill Patty 2nd 80103.
- 2-262 Allen, J. R., SOUTH BOOROOK FONTANA 37019 (719), c 18/3/67, s South Boorook Mitta 20568, d South Boorook First Day 7th 64704.
- 263 Allen, J. R., SOUTH BOOROOK MALLAIG 37006 (724), c 3/4/67, s Rose Sultan 26606, d South Boorook Marinda 62nd 53046.
- 264 Shelderdine, R. T. & M. M., MERINDOC APOLLO 37878 (5), c 3/4/67, s Yarram Energy 23755, d Yarram Matchless 6th 79400.
- 1-265 Hain, K. W., GUNYAH GRANT (267), c 15/4/67, s Hobartville Drummond 28550, d Gunyah Linnet 7th 78914.
- 266 Hain, K. W., GUNYAH GAY GORDON (270), c 19/4/67, s Myall Crusader 17758, d Kintore Olive 15th 56033.
- 267 Allen, J. R., SOUTH BOOROOK MILAN 37003 (732), c 26/4/67, s South Boorook Cortachy 22215, d South Boorook Minerva 17th 70193.
- 268 Allen, J. R., SOUTH BOOROOK MOSBROUGH 36999 (731), c 26/4/67, s Moorlands Bounty 27976, d South Boorook Matchless 21st 96125.
- 3-269 Jones, A. C. & Mrs. D. A., BEGGAN HILL ONY (252), c 1/5/67, s Ardno Tartan 25994, d Beggan Hill Lady Mary 8th 59010.
- 270 McEachern, R. L., ARDNO JUNIOR 2nd (533), c 1/5/67, s Ohio Ruggles 32034, d Ardno Maritana 57th 63765.

## CLASS

**65. BULL, born on or between 1st June, 1967, and 31st August, 1967.**

- 271 Booth, A. R. & R. L., MILBY BARODA (354), c 3/6/67, s Silvertown Deputy 23516, d Milby Gazelle 2nd 64656.
- C-272 McIntyre, F. A., HEATHER BRAE DELAVERN 35328 (638), c 5/6/67, s Ohio Delavern 33003, d Heather Brae Beta 5th 73900.
- 273 Allen, J. R., SOUTH BOOROOK OBO 36996 (737), c 20/6/67, s South Boorook Malbina 25529, d South Boorook Oyster Maid 4th 42798.
- 274 Websters Craigielea Pty. Ltd., CRAIGIELEA GORDON (A) 39459 (82), c 24/6/67, s Moorlands Wilding 27987, d Ridgeview Lilac 3rd (A) 69507.
- 3-275 Palmer, K. P. & J. A., MIDGEON SOVEREIGN 37813 (809), c 28/6/67, s Midgeon Lord 21411, d Midgeon Last Day 316th 79795.
- 276 Allen, J. R., SOUTH BOOROOK LAMERTON 37015 (736), c 30/6/67, s Moorlands Ivan Allen 26214, d South Boorook Ladylike 14th 96175.
- 277 Field, Herbert, Pty. Ltd., RED HILL WEDGWOOD 37239 (P37), c 6/7/67, s Hobartville Baronet 25763, d Midgeon Gladioli 12th 66131.
- 1-278 McEachern, R. L., ARDNO LANDSMAN 40283 (543), c 6/7/67, s Beggan Hill Kingfisher 31064, d Ardno Maritana 71st 79895.
- 2-279 Allen, J. R., SOUTH BOOROOK DARTFORD (741), c 14/7/67, s Moorlands Bounty 27976, d South Boorook Delight 11th 96204.
- C-280 Allen, J. R., SOUTH BOOROOK LUMLEY (742), c 20/7/67, s Moorlands Ivan Allen 26214, d South Boorook Lioness 30th 96158.
- 281 Allen, J. R., SOUTH BOOROOK LAWRENNY (744), c 5/8/67, s Moorlands Ivan Allen 26214, d South Boorook Ladylike 12th 75193.
- 282 Brindley, L. R. D., MYRHEE HEROIC 37531 (448), c 20/8/67, s Ironbark Naffi 22344, d Myrhee First Day 6th 67385.

**66. BULL, born on or between 1st September, 1967, and 29th February, 1968.**

- 283 Booth, A. R. & R. L., MILBY BERWICK 37795 (385), c 3/9/67, s Silvertown Deputy 23516, d Milby Harmony 11th 58058.
- 2-284 McEachern, R. L., ARDNO MADRIGAL 40277 (551), c 3/9/67, s Heather Brae Brimfire 29426, d Ardno Marinda 91st 56545.
- 285 McEachern, R. L., ARDNO FISHERMAN 40286 (559), c 4/9/67, s Beggan Hill Kingfisher 31064, d Ardno Gladiola 41st 62551.
- 286 Allen, J. R., SOUTH BOOROOK MAGRA (746), c 5/9/67, s South Boorook Malbina 25529, d South Boorook Marinda 76th 60594.



# Fly for 10% less as a group with Ansett-ANA

Ansett-ANA cuts fares by 10% for almost any kind of common-interest travel group of 15 or more. Ansett-ANA offers you Australia's lowest fares for group travel, plans everything for your group in advance and free of charge: travel by air, road, sea or rail; accommodation; free ground transport between airport and hotel; show bookings; nightclubs; sporting events; local tours; laundry and other services, all for 10% less than ordinary fares.

**ANSETT-ANA**  
CARES FOR YOU ALL THE WAY



## HEREFORDS

- 287 Field, Herbert, Pty. Ltd., RED HILL WASP 37240 (P49), c 7/9/67, s Hobartville Boxer 23824, d Red Hill Last Day 58th 89000.
- 3-288 Palmer, K. P. & J. A., MIDGEON STANCHION 40619 (831), c 7/9/67, s Ironbark Prefix 26122, d Yallowin Maritana 4th 74404.
- 289 Brindley, L. R. D., MYRHEE TORNADO 37529 (445), c 19/9/67, s Ironbark Naffi 22344, d Myrhee Carnation 6th 70669.
- 290 McEachern, R. L., ARDNO MATCHLESS 40263 (566), c 20/9/67, s Heather Brae Brimfire 29426, d Ardno Marshall Lass 32nd 56544.
- 291 Allen, J. R., SOUTH BOOROOK JARVIS (752), c 28/9/67, s Moorlands Ivanoff 30065, d South Boorook Jewel 3rd 64713.
- 292 Allen, J. R., SOUTH BOOROOK BARCOO (756), c 3/10/67, s South Boorook Malbina 25529, d South Boorook Bridesmaid 7th 52178.
- 293 Allen, J. R., SOUTH BOOROOK LEYLAND (757), c 4/10/67, s Moorlands Ivanoff 30065, d South Boorook Lass 4th 53057.
- 294 Websters Craigielea Pty. Ltd., CRAIGIELEA GRANDEUR 39456 (88), c 7/10/67, s Moorlands Yurok 30068, d South Boorook Oyster Maid 20th 68877.
- 295 Websters Craigielea Pty. Ltd., CRAIGIELEA GAY BOY 39469 (89), c 14/10/67, s Moorlands Yurok 30068, d Craigielea Favourite 100127.
- 1-296 Allen, J. R., SOUTH BOOROOK CAMPAS (766), c 20/10/67, s South Boorook Mitta 20568, d South Boorook Caroway 15th 60597.
- 297 Hain, K. W., GUNYAH GOVERNOR (319), c 10/11/67, s Gunyah Robert 22979, d Gunyah Glad Day 4th 75011.

**JUNIOR CHAMPION HEREFORD BULL.**—Society's Sash for the best Hereford Bull in Classes 64 to 66.

**RESERVE JUNIOR CHAMPION HEREFORD BULL.**—Society's Sash.

**GRAND CHAMPION HEREFORD BULL**, any age.—Cash Prize of \$10, and Society's Sash. The Junior and Senior Champions shall compete for this award.

**FRANK REYNOLDS MEMORIAL TROPHY. A TROPHY ORDER**, valued at \$40, presented by **THE AUSTRALIAN HEREFORD SOCIETY**, will be awarded for the best two bulls exhibited in Classes 64 to 66.

## CLASS

**67. COW OR HEIFER, born on or before 28th February, 1966.**

- 298 Hain, K. W., GUNYAH GLAD DAY 4th 75011 (91), c 3/4/64, s Ohio Sturt 26968, d Gunyah Glad Day 66677.
- 2-299 Peipers, W. J. F., GOBARRALONG TREASURE 42nd 91691 (881), c 26/6/64, bred by Gobarralong Hereford Stud, s Beggan Hill Hero 25936, d Gobarralong Treasure 29th 66705.
- 1-300 McEachern, R. L., ARDNO GLADIOLA 70th 101524 (338), c 1/12/65, s Vern Imperious (imp.) 106468 E.H.H.B., d Ardno Gladiola 41st 62551.

*No 3rd award*

**68. HEIFER, born on or between 1st March, 1966, and 31st August, 1966.**

- 301 Field, Herbert, Pty. Ltd., RED HILL MARI-TANA 19th (A) 88974 (O21), c 2/4/66, s Red Hill Showman 28168, d Red Hill Maritana 4th 38332.
- 1-302 McEachern, R. L., ARDNO CORISANDE 69th 101564 (367), c 8/6/66, s Vern Imperious (imp.) 106468 E.H.H.B., d Ardno Corisande 53rd 73708.

*No 2nd award.*

## CLASS

**69. HEIFER, born on or between 1st September, 1966, and 30th November, 1966.**

- 2-303 Brindley, L. R. D., MYRHEE CARNATION 12th 97356 (415), c 11/9/66, s Ironbark Naffi 22344, d Myrhee Carnation 6th 70669.
- 1-304 Jones, A. C. & Mrs. D. A., BEGGAN HILL PRUDENCE 27th C. R. (223), c 22/9/66, s Ardno Tartan 25994, d Beggan Hill Prudence 12th 67978.

**70. HEIFER, born on or between 1st December, 1966, and 28th February, 1967.**

- 2-305 McEachern, R. L., ARDNO FLOSSIE 7th 101533 (408), c 2/12/66, s Heather Brae Brimfire 29426, d CGH Flossie 6th 71937.
- 1-306 Field, Herbert, Pty. Ltd., RED HILL LAST DAY 75th 88985 (P4), c 23/1/67, s Hobartville Baronet 25763, d Red Hill Last Day 27th 55027.

**SENIOR CHAMPION HEREFORD COW OR HEIFER.**—Society's Sash for the best Hereford Cow or Heifer in Classes 67 to 70.

**RESERVE SENIOR CHAMPION HEREFORD COW OR HEIFER.**—Society's Sash.

**71. HEIFER, born on or between 1st March, 1967, and 31st May, 1967.**

- 1-307 Jones, A. C. & Mrs. D. A., BEGGAN HILL TREASURE 9th 93796 (226), c 6/3/67, s Ardno Tartan 25994, d Beggan Hill Treasure 5th 67981.
- 3-308 Sheldermine, R. T. & M. M., MERINDOC ANGELA 98082 (3), c 8/3/67, s CGH Freedom 28714, d Yarram Angela 38th 79398.
- H-C-309 Hain, K. W., GUNYAH WAKEFUL 6th 91372 (254), c 22/3/67, s Myall Crusader 17758, d Bombowlee Wakeful 5th 51051.
- 2-310 Field, Herbert, Pty. Ltd., RED HILL NOVELTY 48th 88936 (P25), c 9/4/67, s Red Hill Trump 29657, d Red Hill Novelty 34th 78494.

**72. HEIFER, born on or between 1st June, 1967, and 31st August, 1967.**

- 311 Field, Herbert, Pty. Ltd., RED HILL NOVELTY 50th 88935 (P36), c 4/7/67, s Hobartville Baronet 25763, d Red Hill Novelty 31st 79763.
- 312 Field, Herbert, Pty. Ltd., RED HILL DAY-LIGHT 55th 102971 (P45), c 7/8/67, s Red Hill Samson 28200, d Red Hill Daylight 22nd 55023.

*No Award*

**73. HEIFER, born on or between 1st September, 1967, and 29th February, 1968.**

- 1-313 McEachern, R. L., ARDNO DAISY 82nd 106219 (475), c 27/9/67, s Heather Brae Brimfire 29426, d Ardno Daisy 52nd 78798.
- 2-314 Peipers, W. J. F., GOBARRALONG TREASURE 63rd 104727 (O95), c 27/9/67, bred by Gobarralong Hereford Stud, s Beggan Hill Inspiration 28181, d Gobarralong Treasure 42nd 91691.

**JUNIOR CHAMPION HEREFORD HEIFER.**—Society's Sash for the best Hereford Heifer in Classes 71 to 73.

**RESERVE JUNIOR CHAMPION HEREFORD HEIFER.**—Society's Sash.

**GRAND CHAMPION HEREFORD COW OR HEIFER**, any age.—Cash Prize of \$10, and Society's Sash. The Junior and Senior Champions shall compete for this award.



## HEREFORDS—POLL HEREFORDS

## CLASS

74. \*GROUP PRIZES: Best Three Head, both sexes to be represented and all owned by the exhibitor. Competition in this Class is limited to animals exhibited in the ordinary Classes.—Prizes: \$6, \$4, Card.

- 2-315 Field, Herbert, Pty. Ltd.  
316 Hain, K. W.  
3-317 Jones, A. C. & Mrs. D. A.  
1-318 McEachern, R. L.  
318A Peipers, W. J. F.

75. \*GROUP PRIZES: Best Three Head, the progeny of the one sire, and all owned by exhibitor. Competition in this Class is limited to animals exhibited in the ordinary Classes. The name of the breeder of the progeny and the name of the sire must be stated on entry form.—Prizes: \$6, \$4, Card.

- 319 Allen, J. R., GROUP BY MOORLANDS IVAN ALLEN 26214.  
320 Allen, J. R., GROUP BY SOUTH BOOROOK MALBINA 25529.  
1-321 Allen, J. R., GROUP BY SOUTH BOOROOK MITTA 20568.  
322 Booth, A. R. & R. L., GROUP BY SILVERTON DEPUTY 23516.  
323 Field, Herbert, Pty. Ltd., GROUP BY HOBARTVILLE BARONET 25763.  
324 Hain, K. W., GROUP BY GUNYAH ROBERT 22979.  
325 Hain, K. W., GROUP BY MYALL CRUSADER 17758.  
3-326 Jones, A. C. & Mrs. D. A., GROUP BY ARDNO TARTAN 25994.  
2-327 McEachern, R. L., GROUP BY HEATHER BRAE BRIMFIRE 29426.  
328 Palmer, K. P. & J. A., GROUP BY MIDGEON ORBIT 23773.

76. \*GROUP PRIZES: One male and one female exhibited in Classes 64 to 66 and 71 to 73, and owned by the exhibitor.—Prizes: \$6, \$4, Card.

- 329 Field, Herbert, Pty. Ltd.  
3-330 Hain, K. W.  
2-331 Jones, A. C. & Mrs. D. A.  
1-332 McEachern, R. L.

BEST MAINTAINED HEREFORD TEAM.—Special Prize, \$10, presented by THE AUSTRALIAN HEREFORD SOCIETY. Judging will take place daily from the opening day of the Show until the following Thursday, under the same scale of points as for the Inter-Breeds Competition. There is no entry fee and all Hereford Exhibitors' Teams will automatically compete for the prize.

BEEF CATTLE HERDSMEN'S COMPETITION.—Shell Medallion and special prizes for Herdsman who best prepares and parades stock for the Show Ring. For full particulars and conditions of entry see Class 144 at end of Section 24.

N.B.—For particulars of entry in Steer Classes, etc., see Fat Cattle Section 14.

## Section 18 — Poll Herefords

Judge: D. M. ANDERSON, Esq.

Stewards: W. J. T. CLARKE, Esq.  
T. TEHAN, Esq.  
K. M. WEBSTER, Esq.  
J. D. CAMPBELL, Esq.  
HOWARD K. WILSON, Esq.

Exhibitors are advised that, in addition to reading the following conditions, they should carefully peruse the conditions of entry and exhibition which precede the first Cattle Section.

An exhibitor may enter up to five animals in any one Class, of which only three may be shown.

Entries will be accepted on the understanding that, should they be in excess of the accommodation, the number of exhibits will be reduced accordingly.

Judging will be in catalogue order and will commence at 9.30 a.m. on the opening day of the Show.

\* Denotes Special Class.

A cattle exhibit can only be entered in one Ordinary Class.

An exhibit cannot be entered in a Special Class unless it has been entered in an Ordinary Class.

The Judge in this Section will be asked not to award prizes to grossly overfat animals.

**Any animal entered in this Section which can be shown to the satisfaction of the Society to have received Hormones will be ineligible for a prize.**

All bulls, irrespective of age, must be registered in the Australian Poll Hereford Herd Book. All females not of age for registration must be the progeny of registered sires and dams and duly recorded in the calf register of the Australian Poll Hereford Society.

For particulars of registration in the Poll Hereford Herd Book, apply to the Secretary, Australian Poll Hereford Society, 4 O'Connell Street, Sydney, N.S.W.

All male exhibits of Beef and Dual Purpose Cattle born on or before 31st August, 1967, shall be rung through the nose and at all times shall be led by such ring. If, in the opinion of the Stewards or Society's Officials, any bull is considered unsafe, it shall be placed under such control as directed by the Stewards or Society's Officials.

Particular attention is drawn to the regulations regarding Inspectors' verification of type, description and eligibility of exhibits, appearing under the heading "Inspection Regulations in Beef and Dual Purpose Sections", which precede the first Cattle Section.

All cattle entered in this Section must be certified tuberculosis free. Animals from herds listed as accredited or in process of accreditation under the Accredited Tubercle-free Herd Scheme conducted by the Department of Agriculture, Victoria, need not be individually tested, but all other cattle exhibited must be tuberculin tested within ninety days prior to the opening date of the Show. Certificates for these individual tests must accompany entry forms or, if not available at that time, must be in the hands of the Director no later than 14 days prior to the opening day of the Show.



## POLL HEREFORDS

Attendants leading stock in the judging ring or on parade must wear uniform grey coats, which can be procured from the Society.

All prize-winning cattle must be paraded. (See Regulation at head of Cattle Section.)

Entry fee, \$5; R.A.S. of V. Members, \$3.

## PRIZE MONEY

Unless otherwise stated the prizes in each Class are: First, \$10; Second, \$4; Third, \$2.

## CLASS

## 77. BULL, born on or before 28th February, 1966.

- 3- 333 Rapsey, C. W., LYNN RIDGE VINDICATOR 22448 (45), c 8/9/65, s The Braes Royal Andrew 18688, d Lynn Ridge Nancy 10th 36876.
- 334 Manson, D. R., & Son, WANRUA KILMORE 22305 (168), c 16/12/65, s Kildrummie Recruit 16755, d Wanrue Jewel 24024.
- 1- 335 Hawkins, S., K. & C., SPRINGFIELD VENCONVOY 23967 (724), c 22/12/65, s Springfield Hy-Venture 15355, d Timor Linnett 52nd (H) 78181 A.H.H.B.
- 2- 336 Booth, A. R. & R. L., MILBY ADMIRAL 25952 (21), c 4/2/66, s Castle Bend Lucifer 15380, d Milby Harmony 5th (H) 56486 A.H.H.B.

## 78. BULL, born on or between 1st March, 1966, and 31st August, 1966.

- 337 Holden, E. D., BARAMAIN ENVOY (111), s 14/3/66, s Springfield Assassin 18924, d Baramain Duchess 32882.
- 3- 338 Hawkins, S., K. & C., SPRINGFIELD HY-GRENADIER 23968 (740), c 22/3/66, s Springfield Hymode 9775, s Springfield Hyacinth 19th 29216.
- 4- 339 Taylor, Alan L., MARALAN IRONSIDE 22973 (58), c 31/3/66, s Cannawigra Intruder 2nd 13374, d Burragorang Adventuress 2999.
- 340 Camberry Park Pty. Ltd., CAMBERRY PARK EXIT 25059 (49), c 3/4/66, bred by R. F. Camm, s Brewarrana Duplicate 2nd 4261, d Springfield Silver 2nd 19859.
- 1- 341 Hanson, J., D. & R., THE BRAES ROCKET (633), c 9/4/66, s The Braes Rockland 14515, d The Braes Maple Leaf 51st 35290.
- 2- 342 Feldtmann, E. H., MAJORVILLE FERDINAND 24086 (41), c 26/4/66, s Lynn Ridge Domino Mixer 13917, d Blendon Park Maritana 3rd 21962.
- 343 Booth, A. R. & R. L., MILBY ALPHA 25954 (30), c 10/5/66, s Castle Bend Lucifer 15380, d Oran Park Perfume (H) 58624 A.H.H.B.
- 344 Borambola Pty. Ltd., VENTNOR PARK BRITON 2nd (S) 26455 (118), c 26/5/66, s Mt. Fyans Image 17841, d Ventnor Park Bernice 30512.
- 5- 345 Borambola Pty. Ltd., VENTNOR PARK AXTELL 26456 (126), c 10/6/66, s Bayunga Braemar 6417, d Ventnor Park Snowdrop 19351.
- 346 Manson, D. R., & Son, WANRUA LORNE 23888 (179), c 20/6/66, s Kildrummie Recruit 16755, d Wanrue Feather 5th 30417.
- 347 Proctor, V., L. J. & B. V., KOOREH HIGHLIGHT 2nd 23448 (27), c 5/8/66, s Deepfields Royal Domino 13112, d Cannawigra Lady Huron 16th 30605.

## 79. BULL, born on or between 1st September, 1966, and 30th November, 1966.

- 3- 348 Angliss, W. A., MARNONG VALE JAVELIN 25081 (237), c 2/9/66, s Milton Archer 2nd 8203, d Marnong Vale Floss 31783.
- 349 Camberry Park Pty. Ltd., CAMBERRY PARK ESCORT 25060 (59), c 17/9/66, bred by R. F. Camm, s Brewarrana Duplicate 2nd 4261, d Camberry Park Pearl 3rd 39278.
- 4- 350 Taylor, Alan L., ARDNO HIGHLANDER 25148 (697), c 18/9/66, bred by R. L. McEachern, s The Braes Rockland 14515, d Ardno Cora Lass 10th 29946.
- 351 Manson, D. R., & Son, WANRUA LINDENOW 24735 (188), c 10/10/66, s Wanrue Huntly 15978, d Wanrue Chic (S) 41339.

- 352 Hawkins, S., K. & C., SPRINGFIELD VEN-ROME0 (776), c 14/10/66, s Springfield Hy-Venture, 15355, d Springfield Gay Girl 7th 27313.
- 2- 353 Gordon, Gilbert, CBH CRUSADOR 25183 (44), c 28/10/66, s Burragorang Bartholomew 2nd 18650, d Nyrang Mary 2nd 14696.
- 1- 354 Hawkins, S., K. & C., SPRINGFIELD ALTO-ANCHOR 25192 (779), c 28/10/66, s Springfield Hy-Hy 16397, d Lingwen Janice Mischief 3rd 37728.

## CLASS

## 80. BULL, born on or between 1st December, 1966, and 28th February, 1967.

- 355 Hawkins, S., K. & C., SPRINGFIELD NASH (830), c 1/12/66, s Springfield Sensation (S) 16396, d Springfield Belle 25th 42558.
- 2- 356 Hawkins, S., K. & C., SPRINGFIELD ALTO-ARTIST (789), c 3/12/66, s Springfield Hy-Hy 16397, d Springfield Venus 16th 27507.
- 1- 357 Feldtmann, E. H., MAJORVILLE FELLA 25462 (48), c 6/1/67, s Lynn Ridge Domino Mixer 13917, d Blendon Park Vanity 13th 42725.
- 358 Angliss, W. A., MARNONG VALE KENNEDY 25085 (246), c 10/1/67, s Milton Archer 2nd 8203, d Marnong Vale Daffodil 20790.
- 359 Hawkins, S., K. C., SPRINGFIELD ALTO-RHYTHM (812), c 2/2/67, s Springfield Hy-Hy 16397, d Springfield Lady Redfield 5th 29213.

## SENIOR CHAMPION POLL HEREFORD BULL.

— Society's Sash for the best Poll Hereford Bull in Classes 77 to 80.

## RESERVE SENIOR CHAMPION POLL HEREFORD BULL.—Society's Sash.

## 81. BULL, born on or between 1st March, 1967, and 31st May, 1967.

- 2- 360 Camberry Park Pty. Ltd., CAMBERRY PARK FORTUNE 26449 (65), c 4/3/67, bred by R. F. Camm, s Brewarrana Duplicate 2nd 4261, d Pine Hill Minerva 3rd 30988.
- 361 Hanson, J., D. & R., THE BRAES WOODROW (646), c 5/3/67, s Glen Ayre Woodrow 25th 18016, d The Braes Annette 7th.
- 1- 362 Taylor, Alan L., MARALAN ABUNDANCE 24667 (11A), c 7/3/67, bred by R. L. McEachern, s The Braes Rockland 14515, d Ardno Marinda Lass 124th 41249.
- 363 Callaghan, J. J., ATTUNGA DEMETRIUS 25958 (27), c 15/3/67, s CBH Bruno 27064, d Red Romilly Royal Faith 20063.
- 4- 364 Holden, E. D., BARAMAIN INSPIRATION (144), c 19/3/67, s Springfield Assassin 18924, d Baramain Hybelle 41824.
- 365 Hawkins, S., K. & C., SPRINGFIELD KEOGLE 26002 (842), c 30/3/67, s Finfield Keota 21244, d Springfield Annette 16th 42560.
- 366 Manson, D. R., & Son, WANRUA MOE 24740 (196), c 2/4/67, s Kildrummie Recruit 16755, d Deepfields Hyacinth 10th (S) 21454.
- 367 Rapsey, C. W., LYNN RIDGE KNAVE 26560 (27), c 3/4/67, s Oakfield Olympic 19574, d Lynn Ridge Domino Symbol 6th 37005.
- 368 Hawkins, S., K. & C., SPRINGFIELD VEN-DILUTE 26001 (818), c 6/4/67, s Springfield Hy-Venture 15355, d Springfield Bellona 11074.
- 3- 369 Tara Pastoral Co., TARADALE WATTLE BOY (267), c 13/4/67, s Bundilla Jasper 19848, d Camberry Park Delusion 3rd 68113.
- 370 Hawkins, S., K. & C., SPRINGFIELD ALTO-TORRENT (816), c 24/4/67, s Springfield Hy-Hy 16397, d Finfield Wistful 2nd 31973.
- 371 Borambola Pty. Ltd., VENTNOR PARK DUN-TROON 3rd 27712 (161), c 30/4/67, s Ventnor Park Centurion 18591, d Ventnor Park Donna 24629.
- 372 Hawkins, S., K. & C., SPRINGFIELD ALTO-GEM (847), c 18/5/67, s Springfield Hy-Hy 16397, d Wanganui Winsome 5th.

## 82. BULL, born on or between 1st June, 1967, and 31st August, 1967.

- 373 Callaghan, J. J., ATTUNGA DAMPIER (28), c 4/6/67, s CBH Bruno 27064, d Attunga Royal Faith 39210.



# SOUTH BOOROOK

## PERFORMANCE AT MELBOURNE ROYALS (with bulls only).

1946	*South Boorook	Dynamic	by Hob'tville Fair Boy	Champion
1947	South Boorook	Dynamic	by Hob'tville Fair Boy	Reserve Champion
1949	*Vern Australia (imp.), exhibited by "South Boorook"			Champion
1950	*South Boorook	England	by Vern Milton	Junior & Senior Champion
1950	South Boorook	Boston	by Vern Milton	Res. Jnr. & Res. Snr. Champion
1952	*South Boorook	Livingston	by Vern Milton	Junior & Senior Champion
1953	*South Boorook	Brimfield	by Vern Milton	Junior & Senior Champion
1954	*South Boorook	Carlton	by Vern Australia	Junior & Senior Champion
1955	South Boorook	Carlton	by Vern Australia	Reserve Champion
1955	South Boorook	Marford	by T. Keep On (imp.)	Reserve Junior Champion
1956	*South Boorook	Bridgend	by T. Keep On (imp.)	Junior & Senior Champion
1957	*South Boorook	Diamond (i.i.u.)	by Vern Ghat	Junior & Senior Champion
1958	*South Boorook	Dick (i.i.u.)	by Vern Dick	Senior & Grand Champion
1958	South Boorook	Lovat	by S. B. Brimful	Junior Champion
1958	South Boorook	Orford	by S. B. Brimful	Reserve Junior Champion
1959	*South Boorook	Lawrence	by S. B. Brimful	Junior & Grand Champion
1960	South Boorook	Princhester	by S. B. Brimful	Senior Champion
1960	South Boorook	Landore	by S. B. Diamond (i.i.u.)	res. Junior Champion
1961	*South Boorook	Mitta	by S. B. Brimful	Senior & Grand Champion
1961	South Boorook	Cortachy	by Sugwas Pacific (imp.)	Junior Champion
1962	South Boorook	Dagnal	by S. B. Diamond (i.i.u.)	Senior Champion
1962	South Boorook	Melrose	by S. B. Carlton	Reserve Senior Champion
1962	South Boorook	Lyndoch	by S. B. Rochester	Reserve Junior Champion
1963	*South Boorook	Dunmara	by S. B. Princhester	Junior & Grand Champion
1963	South Boorook	Melrose	by S. B. Carlton	Reserve Senior Champion
1963	South Boorook	Malbina	by S. B. Diamond (i.i.u.)	Reserve Junior Champion
1965	*South Boorook	Fontaine	by S. B. Mitta	Junior & Grand Champion
1965	South Boorook	Marengo	by S. B. Dagnal	Senior Champion
1966	*South Boorook	Fontaine	by S. B. Mitta	Senior & Grand Champion
1966	South Boorook	Cavanagh	by S. B. Mitta	Reserve Junior Champion
1967	*South Boorook	Falcone	by S. B. Mitta	Senior & Grand Champion
1967	South Boorook	Bismarck	by S. B. Mitta	Junior Champion
1967	South Boorook	Jardim	by S. B. Mitta	Reserve Junior Champion

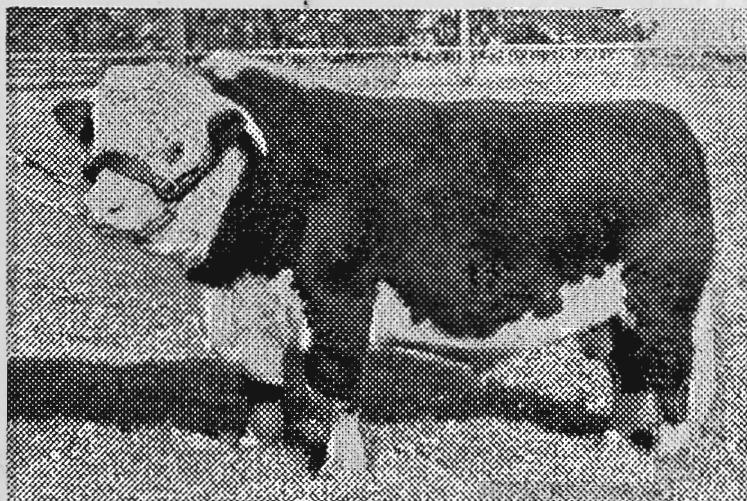

SOUTH BOOROOK MITTA (see above)

### SIRES IN USE:

SOUTH BOOROOK MITTA, illustrated opposite and see above.

SOUTH BOOROOK FONTAINE, class winner at each of past 3 Sydney Royals.

SOUTH BOOROOK BISMARCK, Junior Champion, 1967 Melbourne Royal.

SOUTH BOOROOK MALBINA, see above.

MOORLANDS IVAN ALLEN (by VERN IVAN).

MOORLANDS IVANOFF (by VERN IVAN).

MOORLANDS BOUNTY (double VERN IVAN).

HOBARTVILLE ENDERBY (by ATOK VULCAN).

**Fourteenth Annual Sale Fair, Friday, 28th February, 1969**

**50 BULLS — 30 FEMALES**

**J. R. ALLEN, South Boorook, Mortlake, Vic., Phone: MORTLAKE 82**



## POLL HEREFORDS

- 2-374 Luke, Sir Kenneth, DEEPFIELDS BARON 25906 (B19), c 4/6/67, s Deepfields Nobleman 8808, d Deepfields Marinda 16th 33732.
- 375 Trewin, T. R., CURRAJONG LINCOLN (K25), c 6/6/67, s Lenehan's Alcides 18096, d Currajong Miss Bullion 2nd (H) 55301.
- 376 Hawkins, S., K. & C., SPRINGFIELD ALTO-CONQUEST (857), c 12/6/67, c Springfield Hy-Hy 16397, s Springfield Lighthouse 2nd 22374.
- 377 Manson, D. R. & Son, WANRUA MELTON (204), c 18/6/67, s Kildrummie Recruit 16755, d Deepfields Dawn 10th 19395.
- 4-378 Sleigh, John H., BAYUNGA EL ZORO (227), c 20/6/67, s Bayunga Debonaire (H) 24581, d Bayunga Bouquet 9th 42697.
- 379 Gordon, Gilbert, CBH DRAGON 25690 (54), c 25/6/67, s Kildrummie Ukraine (S) 21124, d Rosendale Mediate 23344.
- 380 Sleigh, John H., BAYUNGA ACHIEVEMENT (277), c 10/7/67, s Castle Bend Advocate 13775, d Bayunga Bonnie 2nd 19620.
- 1-381 Hanson, J., D. & R., THE BRAES SUPREME 3rd (669), c 13/7/67, s Glen Avre Supreme 12th 17987, d The Braes Princess 23314.
- 382 Angliss, W. A., MARNONG VALE KIRKHOPE (261), c 16/7/67, s Milton Archer 2nd 8203, d Marnong Vale Floss 31783.
- 383 Luke, Sir Kenneth, DEEPFIELDS BALTIMORE 26424 (B25), c 26/7/67, s Deepfields Nobleman 8808, d Invernisk Marinda 21st 30073.
- 384 Tara Pastoral Co., TARADALE GRENADIER 27841 (2267), c 1/8/67, s Bundilla Jasper 19848, d Taradale Queenie 2nd 64585.
- 385 Borambola Pty. Ltd., VENTNOR PARK IRON DUKE (twin) 27710 (153), c 2/8/67, s Mt. Fyans Image 17841, d Kildrummie Royal Faith 51st 20268.
- 3-386 Hawkins, S., K. & C., SPRINGFIELD RED ROCK 2nd (880), c 4/8/67, s Springfield Narrator 22979, d Springfield Hyacinth 9th 22212.
- 387 Holden, E. D., BARAMAIN CORVETTE (161), c 22/8/67, s Springfield Assassin 18924, d Springfield Cora 6th 23910.
- 4-401 Camberry Park Pty. Ltd., CAMBERRY PARK FAVOURITE 26431 (78), c 29/9/67, bred by R. F. Camm, s Brewarrana Duplicate 2nd 4261, d Camberry Park Pearl 2nd 39275.
- 402 Gordon, Gilbert, CBH DESMOND 26454 (63), c 1/10/67, s Kildrummie Ukraine (S) 21124, d Lake Ridge Countess 42033.
- 403 Taylor, Alan L., MARALAN ATLANTA 28525 (35A), c 1/10/67, s Castle Bend Governor 19180, d Ardno Daisy Lass 29th 26970.
- 6-404 Hicks, W. K., PINE HILL OLYMPIC 3rd (197), c 4/10/67, s Milton Olympic 2nd 9594, d Pine Hill Beauday 3rd 15797.
- 5-405 Bryant, R. G., MT. FYANS MAJESTY (146), c 9/10/67, s Mt. Fyans Jasper 19909, d Mt. Fyans Royal Maid 3rd 35833.
- 406 Hanson, J., D. & R., THE BRAES LIBERTY 3rd (684), c 15/10/67, s Wahroonga Liberty 20073, d The Braes Ruby 22nd (H) App. A Vol. 12.
- 407 Hawkins, S., K. & C., SPRINGFIELD ALTO-APACHE (866), c 18/10/67, s Springfield Hy-Hy 16397, d Springfield Pawnee 3rd 15993.
- 408 Hawkins, S., K. & C., SPRINGFIELD HY-SUPERBA (869), c 21/11/67, s Springfield Hymode 9775, d Springfield Coral 4th 19856.
- 409 Borambola Pty. Ltd., VENTNOR PARK SENATOR 27707 (151), c 30/11/67, s Ventnor Park Centurion 18591, d Ventnor Park Sabrina 2nd 37497.
- 410 Callaghan, J. J., ATTUNGA DE'LYLE (31), c 7/12/67, s CBH Bruno 27064, d Attunga Gilder Rose 2nd

**JUNIOR CHAMPION POLL HEREFORD BULL.**  
—Society's Sash for the best Poll Hereford Bull in Classes 81 to 83.

**RESERVE JUNIOR CHAMPION POLL HEREFORD BULL.**—Societys' Sash.

**GRAND CHAMPION POLL HEREFORD BULL,**  
any age.—Cash Prize of \$10, and Society's Sash. The Junior and Senior Champions shall compete for this award.

THE "MT. FYANS" TROPHY, value \$100, presented by R. G. BRYANT, Esq., Mt. Fyans, Darlington, Victoria, will be awarded to the exhibitor of the Grand Champion Poll Hereford Bull. The trophy to be won three times by the same exhibitor before becoming his permanent property. Winner 1963, S. T. & Estate of C. H. Hawkins; 1964, S. T. & Estate of C. H. Hawkins; 1965, Sir Kenneth Luke; 1966, S., K. & C. Hawkins; 1967, S., K. & C. Hawkins.

A Trophy Order valued at \$10.50 will be presented by "STOCK AND LAND" for the best Poll Hereford Bull in Classes 81 to 83 bred by exhibitor.

## CLASS

**84. \*BEST TWO BULLS**, bred by exhibitor and selected from Classes 79 to 83. A Trophy Order, valued at \$10, presented by THE AUSTRALIAN POLL HEREFORD SOCIETY (VICTORIAN BRANCH), will be awarded to the winner of this Class.

- 411 Bryant, R. G.  
412 Callaghan, J. J.  
413 Camberry Park Pty. Ltd.  
414 Gordon, Gilbert.  
415 Hanson, J., D. & R.  
416 Hawkins, S., K. & C.  
417 Holden, E. D.  
418 Luke, Sir Kenneth.  
419 Manson, D. R., & Son.  
420 Sleigh, John H.  
421 Tara Pastoral Co.

## CLASS

**83. BULL**, born on or between 1st September, 1967, and 29th February, 1968.

- 388 Rapsey, C. W., LYNN RIDGE KIANDRA 28544 (207), c 1/9/67, s The Braes Royal Andrew 18688, d Lynn Ridge Nancy 11th 40316.
- 1-389 Hawkins, S., K. & C., SPRINGFIELD ROYAL 3rd (877), c 2/9/67, s Springfield Travers 20314, d Glenfield Virginia 2nd 21886.
- 390 Tara Pastoral Co., TARADALE PARTNER 2nd 27837 (3267), c 2/9/67, s Bundilla Jasper 19848, d Glenburn Cora 3rd 39716.
- 3-391 Luke, Sir Kenneth, DEEPFIELDS BISMARCK 26425 (B34), c 6/9/67, s Milton Olympic 2nd 9594, d Deepfields Hyacinth 18th 28290.
- 392 Callaghan, J. J., ATTUNGA DUNCAN (30), c 12/9/67, s CBH Bruno 27064, d Attunga Belle 3rd
- 393 Gordon, Gilbert, CBH DUNTROON 26452 (59), c 12/9/67, s Kildrummie Ukraine (S) 21124, d CBH Matilda 68021.
- 394 Hicks, W. K., PINE HILL OLYMPIC 2nd (167), c 20/9/67, s Milton Olympic 2nd 9594, d Pine Hill Duchess 7th 21361.
- 2-395 Sleigh, John H., BAYUNGA ANDREW (377), c 20/9/67, s Castle Bend Advocate 13775, d Bayunga Bridget 7th 27881.
- 396 Luke, Sir Kenneth, DEEPFIELDS BALTIC-HEIR 26426 (B45), c 21/9/67, s Deepfields Nobleman 8808, d Deepfields Dolores 11th 26654.
- 397 Hawkins, S., K. & C., SPRINGFIELD GRECO (859), c 25/9/67, s Springfield Darlow 12736, s Wanganui Marinda 29th 42251.
- 398 Hanson, J., D. & R., THE BRAES LACHLAN 3rd (686), c 27/9/67, s The Braes Macquarie 22922, d The Braes Maple Leaf 73rd 40543.
- 399 Luke, Sir Kenneth, DEEPFIELDS BUCCANEER 26427 (B49), c 27/9/67, s Deepfields Nobleman 8808, d Deepfields Lady Myuna 9th 35923.
- 400 Bryant, R. G., MT. FYANS MAGNATE (144), c 28/9/67, s Mt. Fyans Jasper 19909, d Milton Caprice 2nd 13700.



CLASS

85. COW OR HEIFER, born on or before 28th February, 1966.

- 1-422 Hawkins, S., K. & C., SPRINGFIELD DORIS 11th 33617 (469), c 20/5/62, s Springfield Trumode (S) 8895, d Springfield Doris 2nd 15591.
- 3-423 Camberry Park Pty. Ltd., CAMBERRY PARK MINERVA 41839 (16), c 10/4/64, bred by R. F. Camm, s Springfield Hy-mark 15356, d Pine Hill Minerva 3rd 30988.
- 424 Holden, E. D., BARAMEIN QUEEN 42215 (46), c 13/6/64, s Springfield Darlow 12736, d Baramein Gloria 31276.
- 2-425 Hanson, J., D. & R., THE BRAES RUBY 41st 64370 (684), c 19/4/65, s The Braes Rockland 14515, d The Braes Ruby 21st 27693.

86. HEIFER, born on or between 1st March, 1966, and 31st August, 1966.

- 1-426 Hawkins, S., K. & C., SPRINGFIELD SUSAN 43368 (810), c 8/8/66, s Springfield Hymode 9775, d Wanganui Susan 9th 28571.

87. HEIFER, born on or between 1st September, 1966, and 30th November, 1966.

- 2-427 Rapsey, C. W., LYNN RIDGE DOMINO SYMBOL 12th C.R. (346), c 3/9/66, s Springfield Hy-Clyde 20092, d Lynn Ridge Domino Symbol 3rd 21798.
- 1-428 Taylor, Alan L., MARALAN CORISANDE LASS 2nd 61571 (63), c 5/9/66, s Cannawigra Intruder 2nd 18374, d Ardno Corisande Lass 19th 26968.
- 4-429 Hanson, J., D. & R., THE BRAES ADORN 31st 64438 (766), c 6/9/66, s The Braes Centurian 16403, d The Braes Adorn 11th 27690.
- 3-430 Luke, Sir Kenneth, DEEPFIELDS HYACINTH 43rd C.R. (A23), c 8/9/66, s Milton Olympic 2nd 9594, d Deepfields Hyacinth 18th 28290.

88. HEIFER, born on or between 1st December, 1966, and 28th February, 1967.

- 1-431 Trewin, T. R., CURRAJONG ANNABELLE 11th C.R. (K17), c 4/12/66, s Lenehan's Alcides 18096, d Currajong Annabelle 7th 36977.
- 432 Hawkins, S., K. & C., SPRINGFIELD BELLE 33rd C.R. (854), c 11/12/66, s Springfield Forester 3rd 15357, s Springfield Belle 19th 37732.
- 2-433 Luke, Sir Kenneth, DEEPFIELDS DORIS 17th C.R. (A51), c 29/12/66, s Milton Olympic 2nd 9594, d Deepfields Doris 9th 35920.

SENIOR CHAMPION POLL HEREFORD COW OR HEIFER.—Society's Sash for the best Poll Hereford Cow or Heifer in Classes 85 to 88.

RESERVE SENIOR CHAMPION POLL HEREFORD COW OR HEIFER.—Society's Sash.

CLASS

89. HEIFER, born on or between 1st March, 1967 and 31st May, 1967.

- 1-434 Luke, Sir Kenneth, DEEPFIELDS CORISANDE C.R. (B10), c 10/3/67, s Cannawigra Grenadier 2nd 8931, d South Boorook Corisande 44th (H) 79332 A.H.H.B.
- 435 Holden, E. D., BARAMEIN ANNABELLE 2nd 63049 (140), c 13/3/67, s Springfield Assassin 18924, d Baramein Annabelle 30992.
- 3-436 Camberry Park Pty. Ltd., CAMBERRY PARK HYACINTH 3rd C.R. (66), c 14/3/67, bred by R. F. Camm, s Springfield Checotah 21906, d Blendon Park Hyacinth 5th (H) App. A. Vol. 12.
- 437 Hanson, J., D. & R., THE BRAES MAPLE LEAF 97th C.R. (773), c 25/3/67, s The Braes Centurian 16403, d The Braes Maple Leaf 68th
- 2-438 Luke, Sir Kenneth, DEEPFIELDS LADY MYUNA 16th C.R. (B12), c 26/3/67, s Cannawigra Grenadier 2nd 8931, d Deepfields Lady Myuna 7th 23068.
- 439 Hawkins, S., K. & C., SPRINGFIELD HYACINTH 41st C.R. (862), c 28/3/67, s Springfield Darlow 12736, d Springfield Hyacinth 10415.
- 440 Hawkins, S., K. & C., SPRINGFIELD HYACINTH 42nd C.R. (889), c 16/4/67, s Springfield Hy-Hy 16397, d Springfield Hyacinth 22nd 31967.
- 441 Hawkins, S., K. & C., SPRINGFIELD DAISY-BELLE 23rd 43443 (871), c 19/4/67, s Springfield Hymode 9775, d Springfield Daisybell 12th 27508.
- 442 Hanson, J., D. & R., THE BRAES QUEENIE LASS 84th C.R. (783), c 20/4/67, s The Braes Aberfyne 6428, d The Braes Queenie Lass 43rd (H) App. A, Vol. 11.
- 4-443 Feldtmann, E. H., MAJORVILLE LAST DAY 11th 61584 (51), c 25/4/67, s Lynn Ridge Domino Mixer 13917, d Majorville Last Day 2nd 32538.

90. HEIFER, born on or between 1st June, 1967, and 31st August, 1967.

- 2-444 Hanson, J., D. & R., THE BRAES MAPLE LEAF 100th C.R. (801), c 4/6/67, s Glen Ayre Supreme 12th 17987, d The Braes Maple Leaf 39th 23301.
- 4-445 Luke, Sir Kenneth, DEEPFIELDS MINERVA 8th C.R. (B21), c 8/6/67, s Deepfields Nobleman 8808, d Bexley Minerva 73rd (H) App. B, Vol. 9.
- 446 Sleigh, John H., BAYUNGA BLONDIE 21st 62959 (207), c 15/6/67, s Castle Bend Advocate 13775, d Bayunga Blondie 3rd 22805.
- 3-447 Gordon, Gilbert, CBH CORISANDE 2nd 68031 (53), c 23/6/67, s Kildrummie Ukraine (S) 21124, d South Caramut Corisande 7th (H) 47642 A.H.H.B.
- 448 Sleigh, John H., BAYUNGA BRIGHT DAY 10th 62942 (237), c 23/6/67, s Castle Bend Advocate 13775, d Bayunga Bright Day 3rd 22803.



# HANSON'S POLL HEREFORD'S MACARTHUR, VICTORIA

See our TEAM at MELBOURNE ROYAL

- ★ Soundly Bred
- ★ Sensibly Fed
- ★ Sure Returns

LENGTH  
SCALE  
BREEDING  
ABILITY

FIRST PRODUCTION SALE  
THURSDAY, MAY 1, 1968  
● 25 STUD FEMALES  
● 25 STUD BULLS



## POLL HEREFORDS—ANGUS

- 449 Hawkins, S., K. & C., SPRINGFIELD MARINDA 9th C.R. (898), c 2/7/67, s Springfield Hy-Venture 15355, d Wanganui Marinda 10th 26829.  
 450 Angliss, W. A., MARNONG VALE GEM 2nd C.R. (263), c 16/7/67, s Marnong Vale Grenadier 2nd 19663, d Marnong Vale Gem 38093.  
 1-451 Taylor, Alan L., MARALAN MARINDA LASS 3rd C.R. (24A), c 25/8/67, bred by R. L. McEachern, s The Braes Rockland 14515, d Ardno Marinda Lass 14th 20036.

## CLASS

## 91. HEIFER, born on or between 1st September, 1967, and 29th February, 1968.

- 3-452 Sleigh, John H., BAYUNGA BLISSFUL 37th C.R. (327), c 3/9/67, s Castle Bend Advocate 13775, d Bayunga Blissful 9th 22804.  
 453 Trewin, T. R., CURRAJONG ANGELINE 20th C.R. (K23), c 3/9/67, s Lenehan's Alcides 18096, d Currajong Angeline 3rd 55299.  
 4-454 Luke, Sir Kenneth, DEEPFIELDS DOLORES 23rd C.R. (B33), c 5/9/67, s Deepfields Nobleman 8808, d Deepfields Dolores 4th (S) 11081.  
 1-455 Gordon, Gilbert, CHB MARING 10th 45257 (58), c 10/9/67, s Kildrummie Ukraine (S) 21124, d CBH Maring 2nd 68024.  
 456 Taylor, Alan L., MARALAN CORISANDE LASS 3rd C.R. (28A), c 18/9/67, s Maralan Intruder 19479, d Ardno Corisande Lass 19th 26968.  
 457 Camberry Park Pty. Ltd., CAMBERRY PARK NOVELTY 5th C.R. (77), c 22/9/67, bred by R. F. Camm, s Springfield Checotah 21906, d Springfield Novelty 12th 30951.  
 458 Hicks, W. K., PINE HILL BEAUDAY 22nd C.R. (197), c 2/10/67, s Milton Olympic 2nd 9594, d Pine Hill Beauday 9th 26196.  
 2-459 Hawkins, S., K. & C., SPRINGFIELD LINNETT 11th C.R. (929), c 4/10/67, s Finfield Keota 21244, d Springfield Linnett 8th.  
 460 Luke, Sir Kenneth, DEEPFIELDS COUNTESS 14th C.R. (B54), c 7/10/67, s Deepfields Nobleman 8808, d Deepfields Countess 4th 37416.  
 461 Hanson, J., D. & R., THE BRAES MOONBEAM 26th C.R. (821), c 15/10/67, s The Braes Centurian 16403, d The Braes Moonbeam 12th 30925.  
 462 Sleigh, John H., BAYUNGA BERNADETTE 12th C.R. (547), c 30/10/67, s Castle Bend Advocate 13775, d Bayunga Bernadette 12959.  
 463 Feldtmann, E. H., MAJORVILLE LAST DAY 12th C.R. (56), c 6/11/67, s Majorville Mowma-duke 19992, d Blendon Park Last Day 19665.

## JUNIOR CHAMPION POLL HEREFORD HEIFER.

434 Society's Sash for the best Poll Hereford Heifer in Classes 89 to 91.

## RESERVE JUNIOR CHAMPION POLL HEREFORD HEIFER.—Society's Sash.

438 GRAND CHAMPION POLL HEREFORD COW OR HEIFER, any age.—Cash Prize of \$10, and Society's Sash. The Junior and Senior Champions shall compete for this award.

434 A TROPHY ORDER VALUED AT \$10.50, presented by J. D. CAMPBELL, Esq., Glen Junor, Gisborne, Vic., will be awarded to the exhibitor of the Grand Champion Poll Hereford Cow or Heifer.

## 92. \*GROUP PRIZE: Best Three Head, both sexes to be represented and all owned by the exhibitor. Competition in this Class is limited to animals exhibited in the ordinary Classes.—Prizes: \$6, \$4, Card.

- 464 Camberry Park Pty. Ltd.  
 465 Gordon, Gilbert.  
 4-466 Hanson, J., D. & R.  
 1-467 Hawkins, S., K. & C.  
 468 Holden, E. D.  
 2-469 Luke, Sir Kenneth.  
 470 Sleigh, John H.  
 3-471 Taylor, Alan L.

## CLASS

93. \*GROUP PRIZE: Best Three Head, the progeny of one sire and all owned by the exhibitor. Both sexes to be represented. The name of the sire to be given on the entry form. Competition in this Class is limited to animals exhibited in the ordinary Classes. THE RAY ROWAN TROPHY. A Trophy Order valued at \$10.50, presented by Mrs. D. ROWAN, will be awarded to the winner of this Class.

- 472 Gordon, Gilbert, GROUP BY KILDRUMMIE UKRAINE (S) 21124.  
 473 Hawkins, S., K. & C., GROUP BY SPRINGFIELD HY-HY 16397.  
 474 Hawkins, S., K. & C., GROUP BY SPRINGFIELD HYMODE 9775.  
 1-475 Hawkins, S., K. & C., GROUP BY SPRINGFIELD HY-VENTURE 15355.  
 476 Hicks, W. K., GROUP BY MILTON OLYMPIC 2nd 9594.  
 477 Luke, Sir Kenneth, GROUP BY DEEPFIELDS NOBLEMAN 8808.  
 478 Luke, Sir Kenneth, GROUP BY MILTON OLYMPIC 2nd 9594.  
 479 Sleigh, John H., GROUP BY CASTLE BEND ADVOCATE 13775.  
 480 Taylor, Alan L., GROUP BY THE BRAES ROCKLAND 14515.

## BEST MAINTAINED POLL HEREFORD TEAM.—

Prizes: First, \$25; Second, \$15; Third, \$10; presented by THE AUSTRALIAN POLL HEREFORD SOCIETY. Judging will take place daily from the opening day of the Show until the following Thursday, under the same scale of points as for the Inter-Breeds Competition. There is no entry fee and all Poll Hereford Exhibitors' Teams will automatically compete for the prizes.

## BEEF CATTLE HERDSMEN'S COMPETITION.—

Shell Medallion and special prizes for Herdsman who best prepares and parades stock for the Show Ring. For full particulars and conditions of entry see Class 144 at end of Section 24.

N.B.—For particulars of entry in Steer Classes, etc., see Fat Cattle Section 14.

Section 19 —  
Angus

Judge: R. C. SHEPHERD, Esq.

Stewards: K. P. PALMER, Esq.  
 R. W. RITCHIE, Esq.  
 R. M. C. LITTLE, Esq.  
 J. A. PHILLIPS, Esq.  
 JOHN G. WILSON, Esq.  
 M. B. BOOTHBY, Esq.

Exhibitors are advised that, in addition to reading the following conditions, they should carefully peruse the conditions of entry and exhibition which precede the first Cattle Section.

An exhibitor may enter up to five animals in any one Class, of which only three may be shown.

Entries will be accepted on the understanding that, should they be in excess of the accommodation, the number of exhibits will be reduced accordingly.



# Cattle drenching gets a shot in the arm.

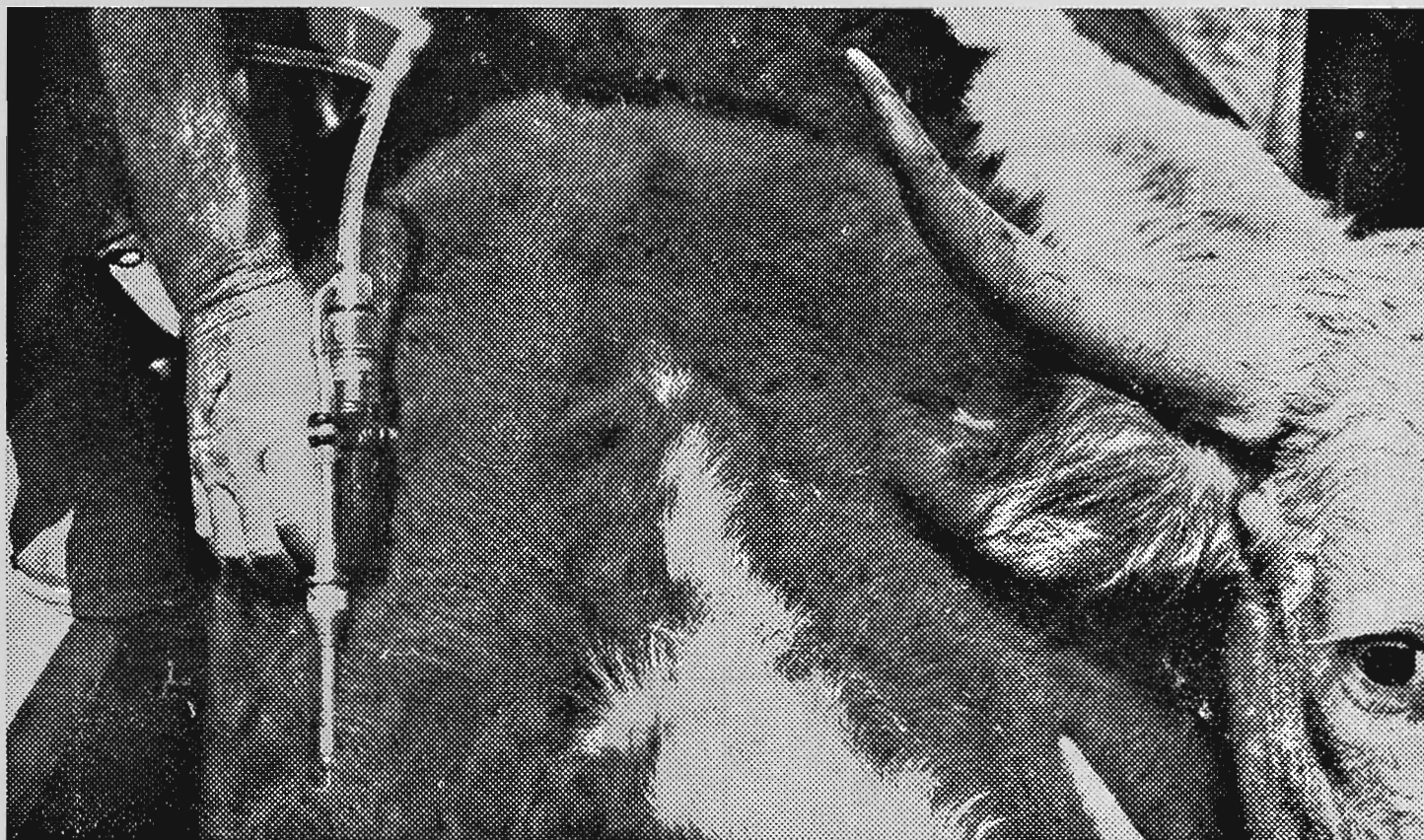

## New ICI 'Nilverm' Injection does a day's drenching in one hour.

ICI brings you the newest form of 'Tetramisole' ('Nilverm')—a new chemical—and a new injection method. And we've doubled the safety margin.

Simply muster, pack into the race and inject.

Worm control in cattle is this easy with ICI 'Nilverm' Injection.

There's no mess, no fuss, no fight.

Simply inject each animal in the neck or behind the shoulder.

Finish.

And also the finish of every major stomach and intestinal worm found in cattle, plus lungworm.

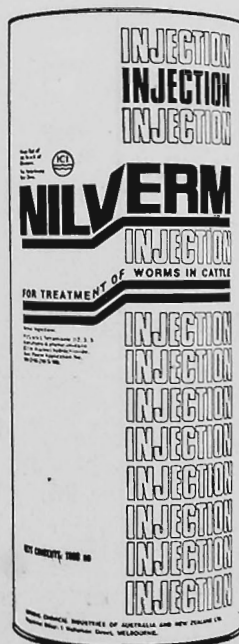

'Nilverm' Injection for cattle is a clear sterile liquid in sterile plastic packs.

Simply plug the plastic pack on to an injection gun and start injecting cattle against worms.

If you thought cattle drenching was too much hard work, forget it. ICI 'Nilverm' Injection is here!

Your ICI supplier can fix you up with a 500 cc. pack (20 adult cattle doses) or 1000 cc. pack (40 adult doses).



Rural Group:  
Imperial Chemical Industries  
of Australia & New Zealand Ltd.



## ANGUS

Judging will be in catalogue order and will commence at 9.30 a.m. on the opening day of the Show.

\* Denotes Special Class.

A cattle exhibit can only be entered in one ordinary class.

An exhibit cannot be entered in a Special class unless it has been entered in an ordinary class.

The Judge in this Section will be asked not to award prizes to grossly overfat animals.

**Any animal entered in this Section which can be shown to the satisfaction of the Society to have received Hormones will be ineligible for a prize.**

All cattle 12 months old and over on the opening day of the Show, entered in this Section, must be registered in a recognised Angus Herd Book. Animals under 12 months old must be the recorded progeny of registered parents. For particulars of registration in the Angus Herd Book, apply to the Secretary, The Angus Society of Australia, Hosking House, Penfold Place, 84½ Pitt Street, Sydney, New South Wales.

All male exhibits of Beef and Dual Purpose Cattle born on or before 31st August, 1967, shall be rung through the nose and at all times shall be led by such ring. If, in the opinion of the Stewards or Society's Officials, any bull is considered unsafe, it shall be placed under such control as directed by the Stewards or Society's Officials.

Particular attention is drawn to the regulations regarding Inspectors' verification of type, description and eligibility of exhibits, appearing under the heading "Inspection Regulations in Beef and Dual Purpose Sections", which precede the first Cattle Section.

All cattle entered in this Section must be certified tuberculosis free. Animals from herds listed as accredited or in the process of accreditation under the Accredited Tubercle-free Herd Scheme conducted by the Department of Agriculture, Victoria, need not be individually tested, but all other cattle exhibited must be tuberculin tested within ninety days prior to the opening date of the Show. Certificates for these individual tests must accompany entry forms or, if not available at that time, must be in the hands of the Director no later than 14 days prior to the opening day of the Show.

Attendants leading stock in the judging ring or on parade must wear uniform grey coats, which can be procured from the Society.

All prize-winning cattle must be paraded. (See Regulation at head of Cattle Section.)

Entry fee, \$5; R.A.S. of V. Members, \$3.

## PRIZE MONEY

Unless otherwise stated the prizes in each Class are: First, \$10; Second, \$4; Third, \$2.

## CLASS

## 94. BULL, born on or before 28th February, 1966.

- 3-481 Sheather, J. C., COOMOOROO ICON Vol. 24 (I1), c 7/3/64, s Envydale Gallant Baron 8042, d Tallara Victory 2nd 22146.  
482 Lack, H. W., STRATHDOWN IDEAL 10608 (I23), c 14/8/64, bred by S. G. Greenslade & Son, s Strathdown Emphatic (imp. in dam) 5274, d Strathdown Pearl 2nd 28726.

- 483 Nankervis, K. J., BOOROOMOOKA INITIATIVE 10881 (I74), c 4/12/64, bred by H. G. Munro, s Booroomooka Anticipate 4871, d Booroomooka Emerald 28752.  
484 Bulgary Pastoral Co., BULGARY JOVIAL 11297 (J46), c 1/8/65, s Bulgary Flame 8074, d Bulgary Gramary 34711.  
2-485 Officer, A. W. & G. A., KILMOREY TELEGRAM 11960 (J37), c 2/9/65, s Kilmorey Milogram 8048, d Barwidgee Thelma 13th 25605.  
486 Hall, A. G., & Sons, MID HILL GWEDOR 3rd 12386 (J9), c 8/9/65, s Gwedor of Addington (imp.) 4284, d Strathdown Merry Widow 26073.  
487 Fraser, C. W., & Sons, MUSKERRY GAMBLER 11538 (J110), c 1/10/65, bred by W. H. Rhodin & Co., s Muskerry Evolution 7646, d Muskerry Gabo 2nd 30767.  
4-488 Thompson, Allan H., JINAMOC JACQUES 12170 (J25), c 28/11/65, s Narrangullen Master Mag 4436, d Barwidgee Francesca 13th 30954.  
489 Childs, P. H., CARISBROOK OGLANDER 11034 (K2), c 22/2/66, s Victoree Abaridy 16th 8981, d Victoree Jenny 11th 33935.

## CLASS

## 95. BULL, born on or between 1st March, 1966, and 31st August, 1966.

- 3-490 Moyle, E. W. & D. H., ERICA KIMBLE 12767 (K4), c 24/3/66, s Balbardie Everingham 6924, d Erica Annabelle 20861.  
491 Williams Victoree Farms Pty. Ltd., VICTOREE ERWIN 163rd 12127 (K17), c 28/3/66, s Victoree Erwin 149th 9836, d Victoree Perinthian 5th 36435.  
492 Childs, P. H., CARISBROOK DE REDVER 11033 (K5), c 5/4/66, s Victoree Erwin 149th 9836, d Victoree Twinkle 43rd 35623.  
493 Moyle, E. W. & D. H., ERICA KNOBLE 12059 (K21), c 6/4/66, s Erica General 8520, d Rhythm of Cricklewood (imp. N.Z.) 16012.  
494 Bulgary Pastoral Co., BULGARY KYOTO 12278 (K21), c 15/4/66, s Bulgary Gowpen 10336, d Bulgary Edna 26419.  
495 McDonald, V. & R., CARRAMAR GOLIATH 12101 (K6), c 24/4/66, s Carramar Elfred 10576, d Carramar Diamond 34194.  
496 Childs, P. H., CARISBROOK GAVESTON 11226 (K6), c 25/5/66, s Wallah Abaridy 6468, d Victoree Maori Maid 6th 27483.  
497 Lumb, E. R., ARGYLLACRES MAJESTIC 12082 (K5), c 15/7/66, s Carramar Majestic 3rd 8495, d Holmwood Gail 7th 32330.  
498 Officer, A. W. & G. A., KILMOREY THUNDERBOY 2nd 12149 (K24), c 15/7/66, s Kilmorey Milogram 8048, d Kahlua-Lightning 18944.  
499 Blake Bros., FOREST HILL WILFORD 12549 (K43), c 20/7/66, s Sutherland Davidson 5907, d Bontharambo Beauty 168th 19183.  
500 Sellwood, R. C., & Son, CROMPTON KINGSLEY 12930 (K25), c 1/8/66, s Crompton Hyphen 10483, d Crompton Honor 36869.  
501 Dolman, J. E. & L. E., PLAISTER FARM FIREMAN 2nd 12919 (K14), c 3/8/66, s Jinamoc Felix 7938, d Plaister Farm Fire Pearl 26143.  
502 Sellwood, R. C., & Son, CROMPTON KEMBLA 12928 (K26), c 3/8/66, s Crompton Hyphen 10483, d Edzell Nanomie 19995.  
5-503 Kahlua Pastoral Co., KAHLUA-BLACK JOCK 12534 (K65), c 5/8/66, s Kahlua-Young Crusader 10035, d Kahlua-Black Widow 7th 23256.  
504 Nicholas, R. G., SPRINGVALE QUESTINDY 13041 (K17), c 5/8/66, s Currawidgen Katindy 7705, d Springvale Question 25828.  
2-505 King, R. R., & Son, CRYMELON MASTERMAN 2nd 12527 (K26), c 6/8/66, s Rossmoyne Gladiator 5510, d Crymelon Valerie 33336.  
506 Nicholas, R. G., SPRINGVALE KANSAS 13040 (K25), c 18/8/66, s Currawidgen Katindy 7705, d Springvale Mist 34575.

## 96. BULL, born on or between 1st September, 1966, and 30th November, 1966.

- 507 Blake Bros., FOREST HILL WYALONG 12550 (K55), c 2/9/66, s Sutherland Davidson 5907, d Forest Hill Elite 22561.  
508 Blake Bros., FOREST HILL MACGREGOR 12965 (K58), c 5/9/66, s Tulagi Macgregor 18th 9885, d Forest Hill Bebel 26797.



## ANGUS

- 509 Lack, H. W., RUNNYMEDE MACGREGOR 12181 (K10), c 7/9/66, s Sutherland Macgregor 6236, d Edzell Tura 3rd 33654.
- 510 Sellwood, R. C., & Son, CROMPTON KILHAM 12929 (K30), c 7/9/66, s Crompton Hyphen 10483, d Crompton Icicle 37091.
- 511 Battersby Bros., LEIGHWOOD GRANGE ESCORT IDOL Vol. 24 (K13), c 8/9/66, s Edzell Idol 5484, d Leighwood Grange Floryx 5th 32079.
- 512 Hall, A. G., & Sons, MID HILL VANGUARD 12913 (K9), c 14/9/66, s Mid Hill Emphor 11643, d Mid Hill Vanessa 32088.
- 513 Backwell, E. L., GLENFYNE VIVIAN 12136 (K25), c 15/9/66, s Garrawheen Vibrant 10146, d Glenfyne Jinks 4th 37315.
- 514 Troup, John, PINE GROVE LODEX 12116 (K18), c 16/9/66, s Pine Grove Grandee 7166, d Pine Grove Lode 25331.
- 2-515 Moyle, E. W. & D. H., ERICA KINO 12934 (K41), c 19/9/66, s Bright Baron 7235, d Erica Ellen 28286.
- VHC-516 Fraser, C. W., & Sons, ALWYTH GABELICK 12463 (K15), c 25/9/66, s Muskerry Evolution 7646, d Muskerry Gabo 3rd 36176.
- 3-517 Officer, A. W. & G. A., JINAMOC KINSMAN 12498 (K9), c 9/10/66, bred by Allan H. Thompson, s Jinamoc Goliath 9719, d Jinamoc Pat 4th 37325.
- 518 Watkins, F. & F., CRESTA CATO 12890 (K11), c 10/10/66, s Victoree Abaridy 38th 9834, d Sutherland Kathleen 32144.
- 519 Williams Victoree Farms Pty. Ltd., VICTOREE ABARIDY 141st 13007 (K47), c 14/10/66, s Wallah Abaridy 6468, d Puunyart Enchant 29016.
- 520 Blake Bros., FOREST HILL WALTER 12967 (K80), c 1/11/66, s Sutherland Davidson 5907, d Nullaga Wanda 15375.
- 1-521 Doherty, A. M., Pty. Ltd., TULAGI MACGREGOR 64th 13043 (K23), c 23/11/66, s Sutherland Macgregor 6236, d Tulagi Kilegram 24874.
- 532 Williams Victoree Farms Pty. Ltd., VICTOREE ABARIDY 158th 13009 (L25), c 4/3/67, s Wallah Abaridy 6468, d Thologolong Victory 23rd 27074.
- 533 Thompson, Allan H., JINAMOC LAUNCESTON 12971 (L10), c 17/3/67, s Jinamoc Hobart 10503, d Sutherland Belle 20300.
- 534 Troup, John, PINE GROVE BOUNTY 2nd 12985 (L3), c 20/3/67, s Pine Grove Tarmac 4th 7960, d Pine Grove Granny 2nd 25330.
- 535 Kirkup, W. J., SHANNON McALISTER 12988 (L15), c 21/3/67, s Sutherland Macgregor 6236, d Milong Akitio 19213.
- 536 Sheather, J. C., COOMOOROO LANCE Vol. 24 (L5), c 21/3/67, s Kahlua-Marileet 9246, d Tallara Mona 6th 22142.
- 537 Smith Bros., KILMARNOCK IMMACULATE 12555 (L9), c 22/3/67, bred by A. S. & N. I. Boyd, s Booroomooka Hostile 9641, d Kilmar-nock Celeste 21330.
- 538 Blake Bros., FOREST HILL MACDIVOT 12964 (L35), c 24/3/67, s Tulagi Macgregor 18th 9885, d Forest Hill Floresse 27661.
- 539 Thompson, Allan H., JINAMOC LUCIFER 12972 (L15), c 24/3/67, s Kilmar-nock Graphic 4th 10901, d Jinamoc Countess 25179.
- 540 Jolly, R. W., S. & K., WINDARRA ENTERPRISE 13048 (L4), c 26/3/67, s Victoree Abaridy 54th 11973, d Victoree Loretta 16th 35620.
- 541 Bulgary Pastoral Co., BULGARY LABAN 13014 (L15), c 1/4/67, s Bulgary Imperial 10846, d Bulgary Gail 36456.
- 542 Backwell, E. L., GLENFYNE HUGHIE 12937 (L15), c 4/4/67, s Glenfyne Lacquer 9715, d Glenfyne Merry Winifred 2nd 38633.
- 543 Kahlua Pastoral Co., KAHLUA-CLARUX 12535 (L20), c 4/4/67, s Wambanumba Flux 8489, d Kahlua-Clarissa 18th 33991.
- 544 Moyle, E. W. & D. H., ERICA LOOKOUT 12935 (L27), c 7/4/67, s Erica General 8520, d Erica Hyacinth 36321.
- 545 Kirkup, W. J., SHANNON McKINNON 12990 (L21), c 8/4/67, s Sutherland Macgregor 6236, d Shannon Flora 2nd 38696.
- 546 Sellwood, R. C., & Son, CROMPTON LEGACY 13016 (L17), c 16/4/67, s Crompton Hyphen 10483, d Crompton Fan 30845.
- 547 Kirkup, W. J., SHANNON McKOY 12991 (L24), c 30/4/67, s Sutherland Macgregor 6236, d Shannon Judy 38698.
- 548 Williams Victoree Farms Pty. Ltd., VICTOREE ERWIN 183rd 13012 (L56), c 15/5/67, s Victoree Erwin 149th 9836, d Victoree Minnamurra 31st 39369.

## CLASS

## 97. BULL, born on or between 1st December, 1966, and 28th February, 1967.

- 3-522 Cameron, M. C., ARDROY PERSEUS 12526 (K13), c 2/12/66, s Ardroy Jeremy Eric 5097, d Pinky Pride 8th of Dalmeny (imp.) 13007.
- 523 Sheather, J. C., COOMOOROO KELLY Vol. 24 (K20), c 4/12/66, s Kahlua-Marileet 9246, d Coomooroo Gypsy 32995.
- 524 Blake Bros., FOREST HILL MACGREGOR 5th Vol. 24 12548 (K83), c 8/12/66, s Tulagi Macgregor 18th 9885, d Forest Hill Anthea 21065.
- 2-525 Moyle, E. W. & D. H., ERICA KEYSTONE 12933 (K4K), c 9/12/66, s Erica General 8520, d Erica Elizea 31538.
- VHC-526 Backwell, E. L., GLENFYNE LASSETER 2nd 12938 (K34), c 15/12/66, s Garrawheen Vibrant 10146, d Glenfyne Lass 3rd 31921.
- 1-527 Williams Victoree Farms Pty. Ltd., VICTOREE ABARIDY 152nd 13008 (K81), c 15/12/66, s Wallah Abaridy 6468, d Victoree Maori Maid 4th 27166.
- 528 Doherty, A. M., Pty. Ltd., TULAGI MACGREGOR 66th 13044 (K26), c 16/12/66, s Sutherland Macgregor 6236, d Tulagi Royal Rosette 2nd 29264.
- 529 King, R. R., & Son, CRYMELON FRANK 2nd 12479 (K42), c 20/12/66, s Rossmoyne Gladiator 5510, d Battery Park Diana 4th 33741.
- 530 McLean, Ian, & Sons, MURRAY BANKS MATA-DOR 13002 (L1), c 30/1/67, s Murray Banks Muscles 2nd 7212, d Murray Banks Actress 34979.

527 → SENIOR CHAMPION ANGUS BULL.—Society's Sash for the best Angus Bull in Classes 94 to 97.

521 → RESERVE SENIOR CHAMPION ANGUS BULL.—Society's Sash.

## 98. BULL, born on or between 1st March, 1967, and 31st May, 1967.

- 531 Cameron, M. C., ARDROY JEEVES ERIC 12523 (L7), c 4/3/67, s Ardroy Jiminy Eric 8167, d Ardroy Juliet Erica 21207.

## CLASS

## 99. BULL, born on or between 1st June, 1967, and 31st August, 1967.

- 549 Lack, H. W., RUNNYMEDE TYRANT 2nd Vol. 24 (L3), c 1/6/67, s Runnymede Tyrant 11281, d Runnymede Jeannot 35843.
- 3-550 Moyle, E. W. & D. H., ERICA LOOPHOLE 12936 (L30), c 5/6/67, s Erica General 8520, d Rhythm of Cricklewood (imp. N.Z.) 16012.
- 551 Mounsey, W. H. & H. E., RUSLO PUNCHY Vol. 24 (L25), c 6/6/67, s Forest Hill Evilorus 7805, d Leawood Mildred 10th 25693.
- 552 Deppeler, L. W., PLAISTER FARM NEWTOWN 12920 (L15), c 15/6/67, bred by J. E. & L. E. Dolman, s Strathdown Jamestown 11859, d Plaister Farm Graceful 39571.
- 553 King, R. R., & Son, CRYMELON ANTICIPATE Vol. 24 (L17), c 15/6/67, s Rossmoyne Gladiator 5510, d Rossmoyne Gladys 22942.
- 554 Sutherland, K., & Sons, THOLOGOLONG MAJESTIC 13042 (L8), c 15/6/67, s Carramar Majestic 7152, d Thologolong Flossy 6th 40219.
- 555 Williams Victoree Farms Pty. Ltd., VICTOREE ABARIDY 168th 13010 (L59), c 15/6/67, s Victoree Abaridy 87th 12433, d Victoree Loretta 17th 36597.
- 556 Williams Victoree Farms Pty. Ltd., VICTOREE ABARIDY 169th 13011 (L61), c 15/6/67, s Victoree Abaridy 99th 11283, d Victoree Onnie 6th 39370.
- 557 Blake Bros., FOREST HILL MACGREGOR 11th 12966 (L47), c 16/6/67, s Tulagi Macgregor 18th 9885, d Forest Hill Grace 35657.
- 558 McLean, Ian, & Sons, MURRAY BANKS MANDRAKE 13000 (L15), c 18/6/67, s Murray Banks Muscles 2nd 7212, d Warrina Lornabelle 21453.



## ANGUS

- 559 Dolman, J. E. & L. E., PLAISTER FARM PRINCETOWN 12921 (L16), c 20/6/67, s Strathdown Jamestown 11859, d Plaister Farm Festival 39570.
- 560 Sunderman, G. A. & D., PINORA JESTER 4th 13036 (L23), c 5/7/67, s Murray Banks Muscular 9679, d Pinora Janet 2nd 28810.
- 561 Bulgary Pastoral Co., BULGARY LEGATO 13015 (L59), c 10/7/67, s Bulgary Imperial 10846, d Bulgary Erica 5th 33638.
- HC-562 Officer, A. W. & G. A., KILMOREY FORTUNATE 12875 (L24), c 12/7/67, s Kilmorey Milogram 8048, d Boolamskee Floryx-X 19029.
- 2-563 Cameron, M. C., ARDROY JEWLIAN ERIC 12524 (L13), c 29/7/67, s Ardroy Jiminy Eric 8167, d Ardroy Jayne Erica 23111.
- 564 McLean, Ian, & Sons, MURRAY BANKS MONTGOMERY 2nd 13003 (L23), c 5/8/67, s Murray Banks Muscles 2nd 7212, d Murray Banks Florence 32912.
- 565 McLean, Ian, & Sons, MURRAY BANKS MUSTAPHA 2nd 13004 (L24), c 5/8/67, s Murray Banks Muscles 2nd 7212, d Battery Park Beauty 6th 13877.
- 566 Hall, A. G., & Sons, MID HILL GWEDOR 16th 13031 (L12), c 20/8/67, s Gwedor of Addington (imp.) 4284, d Mid Hill Ellen 33028.

## CLASS

## 100. BULL, born on or between 1st September, 1967, and 29th February, 1968.

- 567 Lack, H. W., RUNNYMEDE TYRANT 4th Vol. 24 (L8), c 2/9/67, s Runnymede Tyrant 11281, d Envydale Jeannot 3rd 19261.
- 568 Lumb, E. R., ARGYLLACRES MAJESTIC 3rd 12845 (L9), c 4/9/67, s Jinamoc Herb 10501, d Holmwood Gail 6th 32725.
- 569 King, R. R., & Son, CRYMELON ABEL Vol. 24 (L22), c 10/9/67, s Rossmoyne Gladiator 5510, d Crymelon Royal Bonnie 36628.
- 570 Battersby Bros., LEIGHWOOD GRANGE ERICSON Vol. 24 (L5), c 13/9/67, s Leighwood Grange Idol Eric 11248, d Leighwood Grange Venetia 5th 33562.
- 571 Nankervis, K. J., BRUMARLEN FARO 12421 (L4), c 23/9/67, s Booroomooka Faro 8349, d Booroomooka Ivory 38134.
- HC-572 Hall, A. G., & Sons, MID HILL GWEDOR 18th 13032 (L18), c 25/9/67, s Gwedor of Addington (imp.) 4284, d Lewana Mattie 3rd 23946.
- VHC-573 Sellwood, R. C., & Son, CROMPTON LEGEND 13017 (L33), c 25/9/67, s Crompton Hyphen 10483, d Edzell Beautiful 18799.
- 2-574 Cameron, M. C., ARDROY EXEMPLAR ERIC (Prog.) (L16), c 27/9/67, s Ardroy Jiminy Eric 8167, d Ardroy Eureka Erica (imp. in dam) 15451.
- 3-575 Fraser, C. W., & Sons, ALWYTH WINSTON (Prog.) (L5), c 1/10/67, s Jinamoc Black Shah 5104, d Balintore Winsome 2nd 40430.
- 1-576 Moyle, E. W. & D. H., ERICA LANCELOT (Prog.) (L37), c 2/10/67, s Erica General 8520, d Erica Ellen 28286.
- 577 Williams Victoree Farms Pty. Ltd., VICTOREE ABARIDY 183rd (Prog.) (L83), c 8/10/67, s Wallah Abaridy 6468, d Lara Venetia 4th 27751.
- 578 Fraser, C. W., & Sons, ALWYTH BLACK SHAH 4th (Prog.) (L21), c 26/10/67, s Jinamoc Black Shah 5104, d Muskerry Bell 36174.
- 579 Blake Bros., FOREST HILL MACGREGOR 27th (Prog.) (L114), c 28/12/67, s Tulagi Macgregor 18th 9885, d Forest Hill Doryx 26798.
- 580 Doherty, A. M., Pty. Ltd., TULAGI EMBLEM 13th (Prog.) (M14), c 20/1/68, s Tulagi McGeorge 9880, d Tulagi Genta Kilro 33705.

JUNIOR CHAMPION ANGUS BULL—Society's Sash for the best Angus Bull in Classes 98 to 100.

RESERVE JUNIOR CHAMPION ANGUS BULL.—Society's Sash.

GRAND CHAMPION ANGUS BULL, any age.—Cash Prize of \$10, and Society's Sash. The Junior and Senior Champions shall compete for this award.

527 A SILVER CUP, presented by THE ABERDEEN ANGUS CATTLE SOCIETY, SCOTLAND, will be awarded to the exhibitor of the Grand Champion Angus Bull. The cup to be won three times before becoming the property of the exhibitor. Winners: 1957, John Jackson; 1958, Estate of G. T. Reid; 1959, Stanley J. Ross; 1960, S. G. Greenslade & Son; 1961, P. J. R. Steele; 1962, Allan H. Thompson; 1963, V. & R. McDonald; 1964, Williams Victoree Farms Pty. Ltd.; 1965, Blake Bros.; 1966, E. W. & D. H. Moyle; 1967, M. C. Cameron.

527 A TROPHY ORDER valued at \$10.50 will be presented by "STOCK AND LAND" for the best Angus Bull, bred by exhibitor.

## CLASS

## 101. \*THE "JACKSON WINTERBOTTOM"

TROPHY, value \$40, will be awarded for GROUP OF THREE BULLS, any age, bred in Australia by exhibitor, and entered in the ordinary classes. In Judging, regard is to be paid to uniformity of type but not necessarily to disparity in ages. The trophy to be won three times by the same exhibitor before becoming his permanent property. Winners, 1957, E. C. & B. L. Hawkins & Sons; 1958, Estate of G. T. Reid; 1959, Mrs. W. J. R. Wilson; 1960, S. G. Greenslade & Son; 1961, Wallah Pastoral Co. Pty. Ltd.; 1962, Allan H. Thompson; 1963, Williams Victoree Farms Pty. Ltd.; 1964, Williams Victoree Farms Pty. Ltd.; 1965, A. S. and N. I. Boyd; 1966, E. W. & D. H. Moyle; 1967, R. R. King & Son.

- 581 Blake Bros.  
582 Bulgary Pastoral Co.  
583 Cameron, M. C.  
584 Doherty, A. M., Pty. Ltd.  
585 Fraser, C. W., & Sons.  
586 King, R. R., & Son.  
587 Lack, H. W.  
588 McLean, Ian, & Sons.  
589 Moyle, E. W. & D. H.  
590 Officer, A. W. & G. A.  
591 Sellwood, R. C., & Son.  
592 Williams Victoree Farms Pty. Ltd.

102. \*THE "OSMOND" TROPHY, valued at \$105, presented by DRUG HOUSES OF AUSTRALIA (RURAL DIVISION) for SIRE PROGENY GROUP OF TWO BULLS selected from Classes 96 to 100 by the same sire. (Name of sire to be stated on entry form.) The trophy to be won three times by the same exhibitor before becoming his permanent property. Winner: 1963, Williams Victoree Farms Pty. Ltd.; 1964, A. S. & N. I. Boyd; 1965, Blake Bros.; 1966, E. W. & D. H. Moyle; 1967, A. M. Doherty Pty. Ltd.

- 593 Blake Bros., GROUP BY SUTHERLAND DAVIDSON 5907.  
594 Blake Bros., GROUP BY TULAGI MACGREGOR 18th 9885.  
595 Bulgary Pastoral Co., GROUP BY BULGARY IMPERIAL 10846.  
596 Cameron, M. C., GROUP BY ARDROY JIMINY ERIC 8167.  
597 Doherty, A. M., Pty. Ltd., GROUP BY SUTHERLAND MACGREGOR 6236.  
598 Fraser, C. W., & Sons, GROUP BY JINAMOC BLACK SHAH 5104.



## ANGUS

- 599 King, R. R., & Son, GROUP BY ROSSMOYNE GLADIATOR 5510.  
 600 Kirkup, W. J., GROUP BY SUTHERLAND MACGREGOR 6236.  
 601 Lack, H. W., GROUP BY RUNNYMEDE TYRANT 11281.  
 602 McLean, Ian, & Sons, GROUP BY MURRAY BANKS MUSCLES 2nd 7212.  
 603 Moyle, E. W. & D. H., GROUP BY ERICA GENERAL 8520.  
 604 Sellwood, R. C., & Son, GROUP BY CROMPTON HYPHEN 10483.  
 1- 605 Williams Victoree Farms Pty. Ltd., GROUP BY WALLAH ABARIDY 6468.

## CLASS

## 103. COW OR HEIFER, born on or before 28th February, 1966.

- 2- 606 Blake Bros., FOREST HILL FLORESSE 27661 (F34), c 17/9/61, s Sutherland Davidson 5907, d Nullaga Winsome 15377.  
 607 McDonald, V. & R., CARRAMAR EMERALD 30701 (F15), c 27/9/61, s Glenavon Edger 5th 4006, d Terinallum Gem 3rd 14511.  
 1- 608 Doherty, A. M., Pty. Ltd., TULAGI GENTA KILRO 33705 (H16), c 13/1/63, s Sutherland Macgregor 6236, d Tulagi Kilro 20784.  
 3- 609 Thompson, Allan H., JINAMOC TWILIGHT 31931 (H1), c 11/2/63, s Sutherland George 5516, d Woolamia Twilight 25540.  
 610 McDonald, V. & R., CARRAMAR EVA 2nd 34195 (I5), c 17/7/64, s Carramar Majestic 7152, d Barwidgee Nareva 2nd 19872.  
 611 Cameron, M. C., ARDROY EVA ERICA 35221 (I 13), c 1/12/64, s Baron Beppo (imp.) 3609, d Ardroy Elva Erica 17770.  
 VHC- 612 Childs, P. H., SUTHERLAND FARINA 36259 (J1), c 2/2/65, bred by John Jackson, s Sutherland Gowrie 7729, d Sutherland Faithful 21132.  
 613 Watkins, F. & F., CRESTA CANDY 38152 (K2), c 19/1/66, s Victoree Abaridy 38th 9834, d Rossmoyne Maggie 2nd 29394.

## 104. HEIFER, born on or between 1st March, 1966, and 31st August, 1966.

- 1- 614 Thompson, Allan H., JINAMOC WISDOM 3rd 39130 (K2), c 3/3/66, s Narrangullen Master Mag 4436, d Sutherland Wisdom 4th 23102.  
 2- 615 Kirkup, W. J., SHANNON BLACK WIDOW 6th 41618 (K6), c 12/3/66, s Shannon Frederick 8127, d Shannon Black Widow 4th 29026.  
 3- 616 King, R. R., & Son, CRYMELON EUNICE 3rd 37698 (K11), c 15/3/66, s Rossmoyne Gladiator 5510, d Crymelon Den Eulyx 33767.  
 617 Blake Bros., FOREST HILL KOY 39114 (K36), c 5/6/66, s Sutherland Davidson 5907, d Pollockdale First Koy 2nd 15627.  
 618 Battersby Bros., LEIGHWOOD GRANGE VENUS 18th 38992 (K9), c 27/8/66, s Edzell Idol 5484, d Leighwood Grange Venus 2nd 28443.

## 105. HEIFER, born on or between 1st September, 1966, and 30th November, 1966.

- 3- 619 McLean, Ian, & Sons, MURRAY BANKS JANE 42261 (K22), c 2/9/66, s Murray Banks Muscles 2nd 7212, d Warrina Jane 32510.  
 1- 620 Officer, A. W. & G. A., KILMOREY GEORGINA 39450 (K31), c 8/9/66, s Kilmorey Endale 8862, d Sutherland Georgina 21134.  
 621 Coleman, C. O., COLBART LORRIE 39104 (K12), c 10/9/66, s Rossmoyne Mainbrace 2nd 10735, d Kewita Lena 24430.  
 2- 622 Blake Bros., FOREST HILL TUNDRA 42185 (K75), c 13/10/66, s Tulagi Macgregor 18th 9885, d Forest Hill Glamorous 35264.

## 106. HEIFER, born on or between 1st December, 1966, and 28th February, 1967.

- 1- 623 King, R. R., & Son, CRYMELON BONNIE 40679 (K39), c 17/12/66, s Rossmoyne Gladiator 5510, d Tulagi Royal Bonnie 24875.  
 2- 624 Doherty, A. M., Pty. Ltd., TULAGI GENTA SONG 5th Vol. 24 (K27), c 20/12/66, s Sutherland Macgregor 6236, d Tulagi Gay Song 31500.  
 625 Nankervis, K. J., BOOROOMOOKA LAURA 40442 (L2), c 3/1/67, bred by H. G. Munro, s Booroomooka Faro 8349, d Booroomooka Ingrid 35794.

- 626 Cameron, M. C., ARDROY ELOPE ERICA 40880 (L3), c 23/1/67, s Ardroy Jeremy Eric 5097, d Erma E of Advie (imp.) 15305.  
 3- 627 McLean, Ian, & Sons, MURRAY BANKS FANTASY 42259 (L3), c 8/2/67, s Strathdown James 11750, d Murray Banks Francine 32094.  
 628 McLean, Ian, & Sons, MURRAY BANKS FRANCES 2nd 42260 (L4), c 16/2/67, s Strathdown James 11750, d Murray Banks Francine 2nd 36387.  
 629 McDonald, V. & R., CARRAMAR BRITANNIA 2nd 42168 (L4), c 25/2/67, s Carramar Majestic 7152, d Barwidgee Britannia 17371.

## SENIOR CHAMPION ANGUS COW OR HEIFER—Society's Sash for the best Angus Cow or Heifer in Classes 103 to 106.

## RESERVE SENIOR CHAMPION ANGUS COW OR HEIFER.—Society's Sash.

## CLASS

## 107. HEIFER, born on or between 1st March, 1967, and 31st May, 1967.

- 1- 630 Godde, W. H., GLENELG DIANNE 2nd 40466 (L4), c 1/3/67, s Glenelg Grand Rhus 9573, d Glenelg Black Elite 30714.  
 631 Kirkup, W. J., SHANNON LORETTA 42231 (L1), c 2/3/67, s Sutherland Macgregor 6236, d Shannon Blossom 21100.  
 632 Thompson, Allan H., JINAMOC WISH 41861 (L3), c 2/3/67, s Jinamoc Hobart 10503, d Jinamoc Wisdom 34107.  
 AC- 633 Dolman, J. E. & L. E., PLAISTER FARM FUTURE 42034 (L1), c 3/3/67, s Jinamoc Felix 7938, d Plaister Farm Royal Gift 29667.  
 634 Officer, A. W. & G. A., KILMOREY STARLIGHT 4th 42294 (L4), c 6/3/67, s Kilmarnock Graphic 5th 10902, d Kahlua-Starlight 3rd 28049.  
 635 Kirkup, W. J., SHANNON BRITTY 2nd 42230 (L8), c 12/3/67, s Sutherland Macgregor 6236, d Shannon Britty 33770.  
 636 Troup, John, PINE GROVE GRAN 7th 42220 (L2), c 12/3/67, s Pine Grove Tarmac 4th 7960, d Pine Grove Gran 3rd 20010.  
 3- 637 Thompson, Allan H., JINAMOC SHARENE 5th 41859 (L11), c 17/3/67, s Jinamoc Hobart 10503, d Jinamoc Sharene 2nd 25180.  
 638 Moyle, E. W. & D. H., ERICA LILLY 42291 (L19), c 27/3/67, s Erica General 8520, d Erica Foxglove 31743.  
 639 Troup, John, PINE GROVE TARMA 42222 (L5), c 15/4/67, s Pine Grove Promoter 5th 6891, d Pine Grove Coolah 9th 38687.  
 640 McDonald, V. & R., CARRAMAR ISOBELLE 42289 (L10), c 16/4/67, s Carramar Majestic 7152, d Barwidgee Isden 17th 35507.  
 2- 641 Troup, John, PINE GROVE NAYDA 11th 42221 (L6), c 18/4/67, s Pine Grove Tarmac 4th 7960, d Pine Grove Nayda 6th 28325.  
 642 McDonald, V. & R., CARRAMAR TWINKLE 5th 42169 (L11), c 23/4/67, s Carramar Majestic 7152, d Carramar Twinkle 4th 38312.  
 643 Williams Victoree Farms Pty. Ltd., VICTOREE SUNBEAM 33rd 42310 (L49), c 7/5/67, s Victoree Abaridy 16th 8981, d Victoree Sunbeam 17th 39167.

## 108. HEIFER, born on or between 1st June, 1967, and 31st August, 1967.

- 644 Blake Bros., FOREST HILL FANCY 2nd 42183 (L36), c 1/6/67, s Tulagi Macgregor 18th 9885, d Forest Hill Fancy 26435.  
 645 Hall, A. G., & Sons, MID HILL VANITY 42297 (L5), c 4/6/67, s Gwedor of Addington (imp.) 4284, d Mid Hill Valma 26886.  
 646 Sellwood, R. C., & Son, CROMPTON LAVINIA 42290 (L22), c 4/6/67, s Crompton Hyphen 10483, d Ibrox Nellie 22901.  
 647 Doherty, A. M., Pty. Ltd., TULAGI ECLYPTA 7th 42300 (L5), c 12/6/67, s Tulagi Macgregor 30th 10558, d Tulagi Eclipta 34171.  
 3- 648 Lumb, E. R., ARGYLLACRES GAIL 2nd 41671 (L7), c 24/6/67, s Carramar Antonio 3rd 11267, d Holnwood Gail 8th 28785.



## ANGUS

- 649 Sunderman, G. A. & D., PINORA MOSSIE 4th 42298 (L8), c 25/6/67, s Glendower Flare 8499, d Pinora Mavis 28394.
- 1-650 Deppeler, L. W., PLAISTER FARM JULIE 42035 (L19), c 8/7/67, bred by J. E. & L. E. Dolman, s Strathdown Jamestown 11859, d Plaister Farm Marigny 39572.
- HC-651 Childs, P. H., CARISBROOK LADY CHATFIELD 42164 (L7), c 25/7/67, s Holmwood Rocket 2nd 7068, d Daisy Hill Fleur 30182.
- 2-652 Smith Bros., GLENVIEW TARCUTTA 2nd Vol. 24 (L12), c 25/7/67, s Booroomooka Yeast 4215, d Kahlua-Tarcutta 3rd 14206.
- 653 Kirkup, W. J., SHANNON BLACK WIDOW 8th 42229 (L33), c 7/8/67, s Sutherland Macgregor 6236, d Shannon Black Widow 5th 39667.

## CLASS

## 109. HEIFER, born on or between 1st September, 1967, and 29th February, 1968.

- 654 Nankervis, K. J., BRUMARLEN RACHEL 40446 (L2), c 3/9/67, s Kilmorey Royalist 10571, d Pine Grove Twinkle 4th 34208.
- 655 Blake Bros., FOREST HILL HIELAND 4th 42184 (L71), c 9/9/67, s Tulagi Macgregor 18th 9885, d Forest Hill Hieland 35663.
- 656 Hall, A. G., & Sons, MID HILL GENETTE 42296 (L15), c 14/9/67, s Gwedor of Addington (imp.) 4284, d Strathdown Genista 35452.
- VHC-657 Doherty, A. M., Pty. Ltd., TULAGI CELANDINE 26th 42299 (L8), c 15/9/67, s Tulagi Macgregor 45th 11262, d Tulagi Kiley 2nd 35480.
- 658 Battersby Bros., LEIGHWOOD GRANGE VENUS 20th (twin) 42295 (L7), c 16/9/67, s Leighwood Grange Idol Eric 11248, d Leighwood Grange Venus 2nd 28443.
- 659 Childs, P. H., CARISBROOK KATHIE 24163 (L9), c 17/9/67, s Ardroy Jovial Eric 8739, d Victoree Katrina 9th 35618.
- 660 Nankervis, K. J., BRUMARLEN GAZE 40444 (L3), c 21/9/67, s Kilmarnock Hector 9297, d Booroomooka Gaze 30694.
- 661 Hall, A. G., & Sons, MID HILL VANA 42016 (L17), c 24/9/67, s Gwedor of Addington (imp.) 4284, d Mid Hill Vanessa 32088.
- 1-662 Cameron, M. C., ARDROY ELEANOR ERICA (Prog.) (L15), c 25/9/67, s Ardroy Jiminy Eric 8167, d Ardroy Ercil Erica 23527.
- HC-663 Fraser, C. W., & Sons, ALWYTH INERTIA (Prog.) (L12), c 3/10/67, s Puunyart Iberian 11176, d Puunyart Inertia 38517.
- 664 Moyle, E. W. & D. H., ERICA LINARIA (Prog.) (L38), c 5/10/67, s Erica General 8520, d Erica Ester 29335.
- 665 Jolly, R. W., S. & K., WINDARRA GAIL 3rd 42203 (L10), c 10/10/67, s Victoree Abaridy 54th 11973, d Holmwood Gail 4th 28784.
- 2-666 Deppeler, L. W., DEGAFELGA JINX 41842 (L8), c 13/10/67, s Strathdown Jamestown 11859, d Degafelga Duchess 40451.
- 667 Fraser, C. W., & Sons, ALWYTH BEAUTY 2nd (Prog.) (L16), c 24/10/67, s Jinamoc Black Shah 5104, d Muskerry Beauty 3rd 28322.
- 668 Blake Bros., FOREST HILL ELIZABETH 5th (Prog.) (L97), c 22/11/67, s Sutherland Davidson 5907, d Forest Hill Elizabeth 28149.
- 3-669 Lack, H. W., RUNNYMEDE ELIZABETH (Prog.) (L10), c 2/12/67, s Runnymede Tyrant 11281, d Margay Elizabeth 28798.
- 670 Lack, H. W., RUNNYMEDE GEORGINA (Prog.) (L11), c 28/12/67, s Runnymede Tyrant 11281, d Ulaka Georgina 30780.

JUNIOR CHAMPION ANGUS HEIFER.—Society's Sash for best Angus Heifer in Classes 107 to 109.

RESERVE JUNIOR CHAMPION ANGUS HEIFER.—Society's Sash.

GRAND CHAMPION ANGUS COW OR HEIFER, any age.—Cash Prize of \$10, and Society's Sash. The Junior and Senior Champions shall compete for this award.

## CLASS

110. \*DROPMORE TROPHY, value \$105, presented by the late R. C. N. CLARKE, will be awarded for SIRE'S PROGENY GROUP. Best three animals the progeny of one sire, both sexes to be represented. All animals to be owned by exhibitor and entered in the ordinary classes. Name of sire to be given on the entry form. The trophy to be won three times by the same exhibitor before becoming his permanent property. Each annual winner of the Trophy will receive a Rosette. Outright winners of two previous Dropmore Trophies presented by the late R. C. N. Clarke under the same conditions as the present trophy were: 1958, Estate of G. T. Reid; 1963, Allan H. Thompson. Annual winners of present Dropmore Trophy: 1964, A. S. & N. I. Boyd; 1965, A. S. & N. I. Boyd; 1966, Allan H. Thompson; 1967, A. M. Doherty Pty. Ltd.

- 671 Blake Bros., GROUP BY SUTHERLAND DAVIDSON 5907.
- 672 Blake Bros., GROUP BY TULAGI MACGREGOR 18th 9885.
- 673 Cameron, M. C., GROUP BY ARDROY JIMINY ERIC 8167.
- 674 Deppeler, L. W., GROUP BY STRATHDOWN JAMESTOWN 11859.
- 1-675 Doherty, A. M., Pty. Ltd., GROUP BY SUTHERLAND MACGREGOR 6236.
- 676 Fraser, C. W., & Sons, GROUP BY JINAMOC BLACK SHAH 5104.
- 677 Hall, A. G., & Sons, GROUP BY GWEDOR OF ADDINGTON (IMP.) 4284.
- 678 King, R. R., & Son, GROUP BY ROSSMOYNE GLADIATOR 5510.
- 679 Kirkup, W. J., GROUP BY SUTHERLAND MACGREGOR 6236.
- 680 Lack, H. W., GROUP BY RUNNYMEDE TYRANT 11281.
- 681 Moyle, E. W. & D. H., GROUP BY ERICA GENERAL 8520.
- 682 Sellwood, R. C., & Son, GROUP BY CROMPTON HYPHEN 10483.
- 683 Thompson, Allan H., GROUP BY JINAMOC HOBART 10503.

111. \*TERINALLUM TROPHY, presented by L. G. NICHOLAS, ESQ., TERINALLUM PASTORAL CO. PTY. LTD., for the Best Bull and Heifer exhibited in Classes 98 to 100 and 107 to 109. NOT to be judged as a pair.

The Trophy will be presented to the exhibitor who gains the award on three occasions, and will be held by the winner each year until within one month of the succeeding Royal Melbourne Show. The name of each winning exhibitor will be inscribed on the Trophy. Winners: 1955, L. J. and A. L. Graves; 1956, Hugh Middleton; 1957, John Jackson; 1958, Estate of G. T. Reid; 1959, John Jackson; 1960, John Troup; 1961, Allan H. Thompson; 1962, W. H. and M. M. Rhodin; 1963, John C. Wilson; 1964, A. S. & N. I. Boyd; 1965, Williams Victoree Farms Pty. Ltd.; 1966, Allan H. Thompson; 1967, M. C. Cameron.

- 684 Battersby Bros.
- 685 Blake Bros.
- 686 Cameron, M. C.
- 687 Deppeler, L. W.
- 688 Doherty, A. M., Pty. Ltd.



# good as gold!

Peters new Premium Butter . . . made by a revolutionary new process and wrapped in a revolutionary new gold foil pack. Creamier! Tastier! Fresher! And it costs no more!

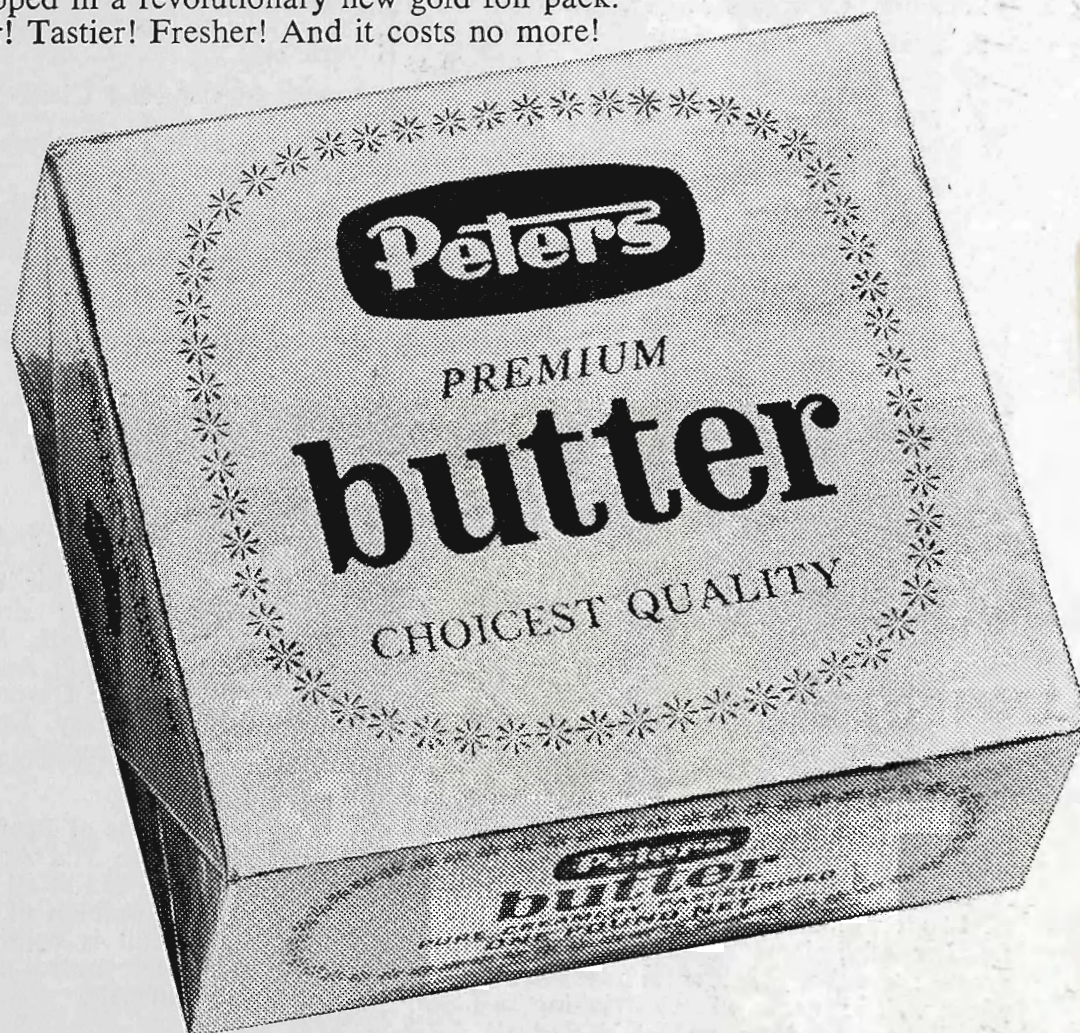

It says Premium Butter  
on the gold foil label - and  
it is Premium Butter inside!





Battery Park Prizes For the  
Best Maintained Angus Team

- 1 E. W. + D. H. Moyle  
2- V. + R. McDonald  
= 3 - F. + F. Watkins  
= 3 - E. R. Lumb.  
= 3 - E. L. Backwell



## ANGUS—DEVONS

- 689 Dolman, J. E. & L. E.  
 690 Fraser, C. W., & Sons.  
 691 Hall, A. G., & Sons.  
 692 Jolly, R. W., S. & K.  
 693 Kirkup, W. J.  
 694 Lack, H. W.  
 695 Lack, H. W.  
 696 Moyle, E. W. & D. H.  
 697 Officer, A. W. & G. A.  
 698 Sellwood, R. C., & Son.  
 698a Smith Bros.  
 699 Thompson, Allan H.  
 700 Williams Victoree Farms Pty. Ltd.

MEDALS, presented by THE ANGUS SOCIETY OF AUSTRALIA, will be awarded as under:—

- 544 — 1. Junior Champion Bull.  
 662 — 2. Junior Champion Heifer.  
 527 — 3. Senior Champion Bull.  
 608 — 4. Senior Champion Cow or Heifer.  
 5. Herdsman attending the Grand Champion Bull.  
 6. Herdsman attending the Grand Champion Cow or Heifer.

The herdsman to be nominated by the owner of each Champion.

THE BATTERY PARK PRIZES FOR THE BEST MAINTAINED ANGUS TEAM. — First, \$10; Second, \$7; Third, \$4; presented by L. J. AND A. L. GRAVES. Judging will take place daily from the opening day of the Show until the following Thursday, under the same scale of points as for the Inter-Breeds Competition. There is no entry fee and all Angus Exhibitors' Teams will automatically compete for the prizes.

THE JOHN C. WILSON MEMORIAL TROPHY for the most successful exhibitor in the Angus Section. Three points will be allotted for a first prize in each numbered class, two points for a second prize and one point for a third prize. In addition two points will be allotted for Grand Champion, three for Senior and Junior Champions and two for Reserve Senior and Reserve Junior Champions. In the event of two or more exhibitors securing an equal number of points the exhibitor gaining the greatest number of first prizes shall be the winner. The name of the winning exhibitor will be recorded on an HONOUR BOARD presented by the ANGUS SOCIETY OF AUSTRALIA (VICTORIAN COMMITTEE) and displayed in the No. 3 Cattle Pavilion. The Annual Winner will also receive a TROPHY valued at \$20 presented by the ANGUS SOCIETY OF AUSTRALIA (VICTORIAN COMMITTEE).

BEEF CATTLE HERDSMEN'S COMPETITION.— Shell Medallion and special prizes for Herdsman who best prepares and parades stock for the Show Ring. For full particulars and conditions of entry see Class 144 at end of Section 24.

N.B.—For particulars of entry in Steer Classes, etc., see Fat Cattle Section 14.

## Section 20 — Devons

Exhibitors are advised that, in addition to reading the following conditions, they should carefully peruse the conditions of entry and exhibition which precede the first Cattle Section.

An exhibitor may enter up to five animals in any one Class, of which only three may be shown.

Entries will be accepted on the understanding that, should they be in excess of the accommodation, the number of exhibits will be reduced accordingly.

\*Denotes Special Class.

A cattle exhibit can only be entered in one Ordinary Class.

An exhibit cannot be entered in a Special class unless it has been entered in an ordinary class.

The Judge in this Section will be asked not to award prizes to grossly overfat animals.

Any animal entered in this Section which can be shown to the satisfaction of the Society to have received Hormones will be ineligible for a prize.

All bulls, irrespective of age, must be registered in an approved Devon Herd Book. All females not of age for registration must be the progeny of registered sires and dams and duly recorded in the Calf Register of the Devon Breeders' Society of Australia. For particulars of registration in the Devon Herd Book of Australia, apply to the Secretary, Devon Breeders' Society of Australia, Show Grounds, Driver Ave., Paddington, N.S.W.

All male exhibits of Beef and Dual Purpose Cattle born on or before 31st August, 1967, shall be rung through the nose and at all times shall be led by such ring. If, in the opinion of the Stewards or Society's Officials, any bull is considered unsafe, it shall be placed under such control as directed by the Stewards or Society's Officials.

Particular attention is drawn to the regulations regarding Inspectors' verification of type, description and eligibility of exhibits, appearing under the heading "Inspection Regulations in Beef and Dual Purpose Sections", which precede the first Cattle Section.

All cattle entered in this Section must be certified tuberculosis free. Animals from herds listed as accredited or in the process of accreditation under the Accredited Tubercle-free Herd Scheme conducted by the Department of Agriculture, Victoria, need not be individually tested, but all other cattle exhibited must be tuberculin tested within ninety days prior to the opening date of the Show. Certificates for these individual tests must accompany entry forms, or, if not available at that time, must be in the hands of the Director no later than 14 days prior to the opening day of the Show.



## DEVONS—SANTA GERTRUDIS

Attendants leading stock in the judging ring or on parade must wear uniform grey coats, which can be procured from the Society.

All prize-winning cattle must be paraded. (See Regulation at head of Cattle Section.)

Entry fee, \$5; R.A.S. of V. Members, \$3.

## PRIZE MONEY

Unless otherwise stated the prizes in each Class are:—First, \$10; Second, \$4; Third, \$2.

## CLASS

112. BULL, born on or before 31st August, 1966.  
NO ENTRY.

113. BULL, born on or between 1st September, 1966, and 28th February, 1967.  
NO ENTRY.

SENIOR CHAMPION DEVON BULL.—Society's Sash for the Best Devon Bull in Classes 112 and 113.

RESERVE SENIOR CHAMPION DEVON BULL.—Society's Sash.

114. BULL, born on or between 1st March, 1967, and 31st August, 1967.  
NO ENTRY.

115. BULL, born on or between 1st September, 1967, and 29th February, 1968.  
NO ENTRY.

JUNIOR CHAMPION DEVON BULL.—Society's Sash for the best Devon Bull in Classes 114 and 115.

RESERVE JUNIOR CHAMPION DEVON BULL —Society's Sash.

GRAND CHAMPION DEVON BULL, any age.—Cash Prize of \$10, and Society's Sash. The Junior and Senior Champions shall compete for this award.

A SILVER MEDALLION, presented by THE DEVON BREEDERS' SOCIETY OF AUSTRALIA, will be awarded to the exhibitor of Grand Champion Devon Bull.

116. COW OR HEIFER, born on or before 31st August, 1966.  
NO ENTRY.

117. HEIFER, born on or between 1st September, 1966, and 28th February, 1967.  
NO ENTRY.

SENIOR CHAMPION DEVON COW OR HEIFER — Society's Sash for the best Devon Cow or Heifer in Classes 116 and 117.

RESERVE SENIOR CHAMPION DEVON COW OR HEIFER.—Society's Sash.

## CLASS

118. HEIFER, born on or between 1st March, 1967, and 31st August, 1967.

NO ENTRY.

119. HEIFER, born on or between 1st September, 1967, and 29th February, 1968.

NO ENTRY.

JUNIOR CHAMPION DEVON HEIFER. — Society's Sash for the best Devon Heifer in Classes 118 and 119.

RESERVE JUNIOR CHAMPION DEVON HEIFER—Society's Sash.

GRAND CHAMPION DEVON COW OR HEIFER. any age.—Cash Prize of \$10, and Society's Sash. The Junior and Senior Champions shall compete for this award.

120. \*GROUP PRIZE: Best three animals bred by exhibitor. Both sexes to be represented and competition limited to animals exhibited in the ordinary Classes. — Prize: \$10 (presented by the DEVON BREEDERS' SOCIETY OF AUSTRALIA).

NO ENTRY.

BEST MAINTAINED DEVON TEAM. — Special Prize \$10; presented by the DEVON BREEDERS' SOCIETY OF AUSTRALIA. Judging will take place daily from the opening day of the Show until the following Thursday, under the same scale of points as for the Inter-Breeds Competition. There is no entry fee and all Devon Exhibitors' Teams will automatically compete for the prize.

BEEF CATTLE HERDSMEN'S COMPETITION.—Shell Medallion and special prizes for Herdsman who best prepares and parades stock for the Show Ring. For full particulars and conditions of entry see Class 144 at end of Section 24.

N.B.—For particulars of entry in Steer Classes, etc., see Fat Cattle Section 14.

## Section 21 — Santa Gertrudis

Exhibitors are advised that, in addition to reading the following conditions, they should carefully peruse the conditions of entry and exhibition which precede the first Cattle Section.

An exhibitor may enter up to five animals in any one Class, of which only three may be shown.

Entries will be accepted on the understanding that, should they be in excess of the accommodation, the number of exhibits will be reduced accordingly.



## SANTA GERTRUDIS—GALLOWAYS

\* Denotes Special Class.

A cattle exhibit can only be entered in one ordinary class.

An exhibit cannot be entered in a Special class unless it has been entered in an ordinary class.

The Judge in this Section will be asked not to award prizes to grossly overfat animals.

**Any animal entered in this Section which can be shown to the satisfaction of the Society to have received Hormones will be ineligible for a prize.**

All adult animals entered in this Section must be registered in an approved Santa Gertrudis Herd Book. Animals not of age for adult registration must be the progeny of registered parents and duly recorded in the Calf Register. For particulars of registration in the Santa Gertrudis Herd Book of Australia, apply to the Secretary, Santa Gertrudis Breeders' (Australia) Association, Show Grounds, Driver Ave., Paddington, N.S.W.

All male exhibits of Beef and Dual Purpose Cattle born on or before 31st August, 1967, shall be rung through the nose and at all times shall be led by such ring. If, in the opinion of the Stewards or Society's Officials, any bull is considered unsafe, it shall be placed under such control as directed by the Stewards or Society's Officials.

Particular attention is drawn to the regulation regarding Inspectors' verifications of type, description and eligibility of exhibits, appearing under the heading "Inspection Regulations in Beef and Dual Purpose Sections", which precede the first Cattle Section.

All cattle entered in this Section must be certified tuberculosis free. Animals from herds listed as accredited or in the process of accreditation under the Accredited Tubercle-free Herd Scheme conducted by the Department of Agriculture, Victoria, need not be individually tested, but all other cattle exhibited must be tuberculin tested within ninety days prior to the opening date of the Show. Certificates for these individual tests must accompany entry forms, or, if not available at that time, must be in the hands of the Director no later than 14 days prior to the opening day of the Show.

Attendants leading stock in the judging ring or on parade must wear uniform grey coats, which can be procured from the Society.

All prize-winning cattle must be paraded. (See Regulation at head of Cattle Section.)

Entry fee, \$5; R.A.S. of V. Members, \$3.

## PRIZE MONEY

Unless otherwise stated the prizes in each Class are:—First, \$10; Second, \$4; Third, \$2.

## CLASS

121. BULL, born on or before 28th February, 1967.

NO ENTRY.

122. BULL, born on or between 1st March, 1967, and 29th February, 1968.

NO ENTRY.

CHAMPION SANTA GERTRUDIS BULL.—Society's Sash.

## CLASS

123. COW OR HEIFER, born on or before 28th February, 1967.

NO ENTRY.

124. HEIFER, born on or between 1st March, 1967, and 29th February, 1968.

NO ENTRY.

CHAMPION SANTA GERTRUDIS COW OR HEIFER.—Society's Sash.

BEEF CATTLE HERDSMEN'S COMPETITION.—Shell Medallion and special prizes for Herdsman who best prepares and parades stock for the Show Ring. For full particulars and conditions of entry see Class 144 at end of Section 24.

N.B.—For particulars of entry in Steer Classes, etc., see Fat Cattle Section 14.

Section 22 —  
Galloways

Judge: J. ANDREW C. DUNLOP, Esq.

Stewards: Hon. Sir WILLIAM McDONALD, M.P.  
G. R. FINK, Esq.  
IAN RYAN, Esq.

Exhibitors are advised that, in addition to reading the following conditions, they should carefully peruse the conditions of entry and exhibition which precede the first Cattle Section.

An exhibitor may enter up to five animals in any one Class, of which only three may be shown.

Entries will be accepted on the understanding that, should they be in excess of the accommodation, the number of exhibits will be reduced accordingly.

Judging will be in catalogue order and will take place in the afternoon of the opening day of the Show immediately following the judging of Ayrshires.

\* Denotes Special Class.

A cattle exhibit can only be entered in one ordinary Class.

An exhibit cannot be entered in a Special Class unless it has been entered in an ordinary Class.

The Judge in this Section will be asked not to award prizes to grossly overfat animals.

**Any animal entered in this Section which can be shown to the satisfaction of the Society to have received Hormones will be ineligible for a prize.**

All adult animals entered in this Section must be registered in an approved Galloway Herd Book. Animals not of age for adult registration must be the progeny of registered parents and duly recorded in the Calf Register. For particulars of registration in the Galloway Herd Book of Australia, apply to the Secretary, Galloway Cattle Society of Australia, Show Grounds, Driver Avenue, Paddington, N.S.W.

All male exhibits of Beef and Dual Purpose Cattle born on or before 31st August, 1967, shall be rung through the nose and at all times shall be led by such ring. If, in the opinion of the Stewards or Society's Officials, any bull is considered unsafe, it shall be placed under such control as directed by the Stewards or Society's Officials.



## GALLOWAYS—MURRAY GREYS

Particular attention is drawn to the regulations regarding Inspectors' verification of type, description and eligibility of exhibits, appearing under the heading "Inspection Regulations in Beef and Dual Purpose Sections", which precede the first Cattle Section.

All cattle entered in this Section must be certified tuberculosis free. Animals from herds listed as accredited or in the process of accreditation under the Accredited Tubercle-free Herd Scheme conducted by the Department of Agriculture, Victoria, need not be individually tested, but all other cattle exhibited must be tuberculin tested within ninety days prior to the opening date of the Show. Certificates for these individual tests must accompany entry forms, or, if not available at that time, must be in the hands of the Director no later than 14 days prior to the opening day of the Show.

Attendants leading stock in the judging ring or on parade must wear uniform grey coats, which can be procured from the Society.

All prize-winning cattle must be paraded. (See Regulation at head of Cattle Section.)

Entry fee, \$5; R.A.S. of V. Members, \$3.

## PRIZE MONEY

Unless otherwise stated the prizes in each Class are:—First, \$10; Second, \$4; Third, \$2.

## CLASS

## 125. BULL, born on or before 31st August, 1966.

- 3- 701 Cock, Hainsworth T., STARVATION NOB DIDO (61-4), c 25/5/61, bred by C. J. Willis, s Swatchfield Factotum 1, d Liza of Starvation Nob 20.
- 2- 702 Prowse, J. W., & Sons, BIG TINDERRY GEORDIE 57 (42), c 8/1/62, s Swatchfield Gledenholm 33, d Big Tinderry Barbara 59.
- 1- 703 Lyne, John, ESKDALE EMPEROR C.R. (37), c 8/8/66, s Starvation Nob Andrew 92, d Koon-gowa Belinda 97.

## 126. BULL, born on or between 1st September, 1966, and 28th February, 1967.

- 2- 704 Prowse, J. W., & Sons, BIG TINDERRY KENNETH Vol. 2 (103), c 15/10/66, s Big Tinderry Geordie 57, d Big Tinderry Helena Vol. 2.
- 1- 705 Prowse, J. W., & Sons, BIG TINDERRY KILMARNOCK Vol. 2 (116), c 19/10/66, s Big Tinderry Geordie 57, d Big Tinderry Heather Vol. 2.

## 127. BULL, born on or between 1st March, 1967, and 29th February, 1968.

- ab- 706 Hodges, C. H., BLAIRGOWRIE JIM C.R. (31), c 20/9/67, s Wirriallpa Illustrious 125, d Swatchfield Mistress.
- 1- 707 Cock, Hainsworth T., AMBERLEY PARK JONATHON C.R. (62), c 31/10/67, s Amberley Park Edmund 162, d Swatchfield Jolanda 126.

## 707-CHAMPION GALLOWAY BULL.—Society's Sash

## 128. COW OR HEIFER, born on or before 31st August, 1966.

- 2- 708 Cock, Hainsworth T., BUKALONG ROSEMARY 2nd 66 (D2), c 16/8/58, bred by C. J. Garnock, s Yeti of Gilchristland (imp.) 13, d Bukalong Rosemary (i.i.u.) 65.
- 1- 709 Prowse, J. W., & Sons, BIG TINDERRY IRENE Vol. 2 (80), c 25/9/64, s Defiance of Tempello (imp. N.Z.) 141, d Big Tinderry Barbara 59.
- 710 Hodges, C. H., BLAIRGOWRIE LAVENDER C.R. (4), c 12/9/65, s Wirriallpa Illustrious 125, d Swatchfield Lavender 192.

- 711 Cock, Hainsworth T., AMBERLEY PARK JENNIFER C.R. (30), c 23/10/65, s Bukalong Duncan 20, d Swatchfield Jolanda 126.
- 3- 712 Cock, Hainsworth T., AMBERLEY PARK MARILYN C.R. (34), c 12/1/66, s Swatchfield Edward 9, d Bukalong Lady McBeth 64.
- 713 Cock, Hainsworth T., AMBERLEY PARK RIORITA C.R. (35), c 14/1/66, s Swatchfield Edward 9, d Bukalong Rosemary 2nd 66.

## CLASS

## 129. COW OR HEIFER, born on or between 1st September, 1966, and 28th February, 1967.

- 1- 714 Cock, Hainsworth T., AMBERLEY PARK JULIANA C.R. (39), c 20/9/66, s Swatchfield Edward 9, d Swatchfield Jolanda 126.
- 2- 715 Cock, Hainsworth T., AMBERLEY PARK JANICE C.R. (42), c 5/10/66, s Bukalong Duncan 20, d Swatchfield Jenny 124.
- 716 Hodges, C. H., WIRRIALPA HESTA C.R. (219), c 23/10/66, bred by W. G. Coward, s Wirriallpa Esquire, d Wirriallpa Ink Spot.
- 717 Hodges, C. H., WIRRIALPA DOREEN C.R. (215), c 19/11/66, bred by W. G. Coward, s Wirriallpa Invader, d Wirriallpa Kitty.

## 130. COW OR HEIFER, born on or between 1st March, 1967, and 29th February, 1968.

NO ENTRY.

## CHAMPION GALLOWAY COW OR HEIFER.—

709-→ Society's Sash.

## BEEF CATTLE HERDSMEN'S COMPETITION.—

Shell Medallion and special prizes for Herdsman who best prepares and parades stock for the Show Ring. For full particulars and conditions of entry see Class 144 at end of Section 24.

N.B.—For particulars of entry in Steer Classes, etc., see Fat Cattle Section 14.

Section 23 —  
Murray Greys

Judge: JOHN JACKSON, Esq.

Stewards: Hon. Sir WILLIAM McDONALD, M.P.  
G. R. FINK, Esq.  
IAN RYAN, Esq.  
DONALD GADD, Esq.

Exhibitors are advised that, in addition to reading the following conditions, they should carefully peruse the conditions of entry and exhibition which precede the first Cattle Section.

An exhibitor may enter up to five animals in any one Class, of which only three may be shown.

Entries will be accepted on the understanding that, should they be in excess of the accommodation, the number of exhibits will be reduced accordingly.

Judging will be in catalogue order and will follow Brahmans which commences at 9.30 a.m. on the opening day of the Show.

\* Denotes Special Class.

A cattle exhibit can only be entered in one ordinary Class.

An exhibit cannot be entered in a Special Class unless it has been entered in an ordinary Class.

The Judge in this Section will be asked not to award prizes to grossly overfat animals.



## MURRAY GREYS

Any animal entered in this Section which can be shown to the satisfaction of the Society to have received Hormones will be ineligible for a prize.

All cattle 9 months old and over on the opening day of the Show, entered in this Section, must be registered in the herd book of the Murray Grey Beef Cattle Society. Animals under 9 months old must be registered in the Calf Register of that Society. For particulars of registration in the Murray Grey Herd Book apply to the Secretary, Murray Grey Beef Cattle Society, Royal Show Grounds, Epsom Road, Ascot Vale, 3032.

Only animals which have been classified "A" by the Murray Grey Beef Cattle Society shall be eligible for entry in this Section.

All male exhibits of Beef and Dual Purpose Cattle born on or before 31st August, 1967, shall be rung through the nose and at all times shall be led by such ring. If, in the opinion of the Stewards or Society's Officials, any bull is considered unsafe, it shall be placed under such control as directed by the Stewards or Society's Officials.

Particular attention is drawn to the regulations regarding Inspectors' verification of type, description and eligibility of exhibits, appearing under the heading "Inspection Regulations in Beef and Dual Purpose Sections", which precede the first Cattle Section.

All cattle entered in this Section must be certified tuberculosis free. Animals from herds listed as accredited or in the process of accreditation under the Accredited Tubercle-free Herd Scheme conducted by the Department of Agriculture, Victoria, need not be individually tested, but all other cattle exhibited must be tuberculin tested within ninety days prior to the opening date of the Show. Certificates for these individual tests must accompany entry forms, or, if not available at that time, must be in the hands of the Director no later than 14 days prior to the opening day of the Show.

Attendants leading stock in the judging ring or on parade must wear uniform grey coats, which can be procured from the Society.

All prize-winning cattle must be paraded. (See Regulation at head of Cattle Section.)

Entry fee, \$5; R.A.S. of V. Members, \$3.

## PRIZE MONEY

Unless otherwise stated the prizes in each Class are:—First, \$10; Second, \$4; Third, \$2.

## CLASS

## 131. BULL, born on or before 31st August, 1966.

- 718 Fairymead Sugar Co. Ltd., KENWYN PARK AMBASSADOR 28 (29A), c -/5/62, bred by W. J. Drever Pty. Ltd., s The Glen Ajax 50, d The Glen Elaine 526A.
- 719 Cameron, N. E. & A. A., & Sons, CLOVERDALE GREY MIST 214 (89A), c 4/5/64, s Thologolong Greyboy 128, d The Glen Skittles 758A.
- 3-720 O'Sullivan, P. M., CADELLA PARK DUKE 198 (122A), c 12/6/65, s Thologolong Barcoo 122, d The Glen Deborah 499A.
- 721 Sutherland, Mrs. H., MICHAELONG ROYAL STEP 305 (149A), c 24/9/65, s Thologolong Innamincka 130, d Thologolong Moonflower 813A.
- 2-722 Godde, W. H., GLENELG ROSS 247 (19A), c 28/9/65, s Thologolong Hercules 129, d Yarrabin Rose Marie 945A.
- 1-723 O'Sullivan, P. M., CADELLA PARK BARCOO 194 (146A), c 7/11/65, s Thologolong Barcoo 122, d The Glen Bright Eyes 432A.

## CLASS

## 132. BULL, born on or between 1st September, 1966, and 28th February, 1967.

- 3-724 Cornish, J. P., Pty. Ltd., MANEROO SHARMAN 280 (37A), c 19/10/66, s Glenelg Sharman 249, d Balmoral Jeanette 2nd 994A.
- 2-725 Sutherland & Sutherland, THOLOGOLONG GOLD RUSH 405 (186A), c 9/11/66, s Thologolong Caesar 123, d Thologolong Apricot 780A.
- 726 O'Sullivan, P. M., CADELLA PARK MARKSMAN Vol. 3 (202A), c 12/11/66, s Thologolong Snowman 145, d The Glen Myrtle 718A.
- 727 O'Sullivan, P. M., CADELLA PARK MINUTE MAN 200 (200A), c 12/11/66, s Thologolong Snowman 145, d The Glen Bonnie Lass 427A.
- 1-728 Sutherland, Mrs. H., MICHAELONG ROMAN INVASION 304 (192A), c 26/12/66, s Thologolong Michael 134, d Thologolong Boadicea 783A.

SENIOR CHAMPION MURRAY GREY BULL.—Society's Sash for the Best Murray Grey Bull in Classes 131 and 132.

RESERVE SENIOR CHAMPION MURRAY GREY BULL.—Society's Sash.

## 133. BULL, born on or between 1st March, 1967, and 31st May, 1967.

- 729 O'Sullivan, P. M., CADELLA PARK BLUNDERBUSS Vol. 3 (230A), c 13/3/67, s Thologolong Snowman 145, d The Glen Cora 2nd 481A.
- 730 O'Sullivan, P. M., CADELLA PARK ANDRAIN Vol. 3 (232A), c 14/3/67, s Thologolong Snowman 145, d The Glen Eileen 525A.
- 731 Cameron, N. E. & A. A., & Sons, CLOVERDALE GEM-STONE Vol. 3 (206A), c 14/4/67, s Cloverdale Gem 208, d Cloverdale Ice-Cream 140A.
- 1-732 Fairymead Sugar Co. Ltd., ROCKLIFFE DON Vol. 3 (37A), c 6/5/67, bred by G. W. Hope & Co., s Thologolong Moonbilly 135, d The Glen Deanna 498A.

*No other award*

## 134. BULL, born on or between 1st June, 1967, and 31st August, 1967.

- 3-733 Cornish, J. P., Pty. Ltd., BALMORAL CAPTAIN Vol. 3 (39A), c 1/6/67, bred by C. Clive Crosby, s The Glen Jason 86, d The Glen Celeste 449A.
- 734 Metherall, R. & K., LEIGHLANDS SURPRISE Vol. 3 (1A), c 3/6/67, s Thologolong Golden Cavalier 404, d Cloverdale Sherry 1239A.
- 735 Metherall, R. & K., LEIGHLANDS SCOTCH THISTLE Vol. 3 (3A), c 8/6/67, s Thologolong Golden Cavalier 404, d Cloverdale Heather 1212A.
- 1-736 O'Sullivan, P. M., CADELLA PARK JULIAN Vol. 3 (261A), c 14/6/67, s Thologolong Barcoo 122, d Julie 229A.
- 2-737 Cameron, N. E. & A. A., & Sons, CLOVERDALE CHAMP Vol. 3 (235A), c 22/7/67, s Cloverdale Grey Mist 214, d Thologolong Joan 803A.

## 135. BULL, born on or between 1st September, 1967, and 29th February, 1968.

- 738 Sutherland, Mrs. H., MICHAELONG FRENCHAM Vol. 3 (217A), c 3/9/67, s Thologolong Caesar 123, d Thologolong Freesia 2nd 796A.
- 3-739 Sutherland, Mrs. H., MICHAELONG LAWSON Vol. 3 (218A), c 5/9/67, s Michaelong Reflection 302, d Thologolong Lotus 3rd 2046A.
- 1-740 West & Byrne, HARKAWAY BRUCE Vol. 3 (4A), c 9/9/67, s Bimbadeen Meteor 182, d The Glen Olive 728A.
- 2-741 O'Sullivan, P. M., CADELLA PARK REX Vol. 3 (275A), c 21/9/67, s Thologolong Snowman 145, d The Glen Myrtle 718A.
- 742 Cornish, J. P., Pty. Ltd., MANEROO TOORUMBEE Vol. 3 (67A), c 7/10/67, s Thologolong Viscount 149, d Glenelg Rose Marie 184A.
- 4-743 West & Byrne, HARKAWAY BALLINDALLOCH Vol. 3 (5A), c 28/11/67, s Bimbadeen Meteor 182, d The Glen Lora 1782A.
- 744 O'Sullivan, P. M., CADELLA PARK BUCKEROO Vol. 3 (310A), c 2/1/68, s Barragunda Dinkydi 167, d Barragunda Beauty 3rd 1004A.



## MURRAY GREYS

## JUNIOR CHAMPION MURRAY GREY BULL.—

736 → Society's Sash for the Best Murray Grey Bull in Classes 133 to 135.

## RESERVE JUNIOR CHAMPION MURRAY GREY

740 → BULL.—Society's Sash.

## GRAND CHAMPION MURRAY GREY BULL,

728 → any age.—Cash Prize of \$10 and Society's Sash. The Junior and Senior Champions shall compete for this award.

## CLASS

## 136. COW OR HEIFER, born on or before 31st August, 1966.

- 1-745 Sutherland, Mrs. H., MICHAELONG FLANNEL FLOWER 267A (73A), c 27/4/63, s Thologolong Caesar 123, d Thologolong Flannel Flower 793A.
- 746 Sutherland & Sutherland, THOLOGOLONG APRICOT 3rd 782A (92A), c 3/9/63, s Thologolong Caesar 123, d Thologolong Apricot 780A.
- 2-747 Fairymead Sugar Co. Ltd., THE GLEN AUDREY 2nd 392A (300A), c 26/9/63, bred by Mervyn Gadd & Sons, s The Glen Original 94, d The Glen Audrey 391A.
- 748 Godde, W. H., GLENELG ROSE MARIE 2nd 185A (4A), c 7/10/63, s The Glen Silver 106, d Yarrabin Rose Marie 945A.
- 749 O'Sullivan, P. M., BARRAGUNDA BEAUTY 3rd 1004A (109A), c 1/3/65, s Thologolong Snowman 145, d The Glen Beauty 401A.
- 750 O'Sullivan, P. M., CADELLA PARK TWINKLE 2nd 1203A (156A), c 18/3/66, s Thologolong Snowman 145, d Murella Twinkle 2nd 1626A.
- 3-751 Sutherland, Mrs. H., THOLOGOLONG DREAM-TIME 2033A (162A), c 24/5/66, bred by Sutherland & Sutherland, s Thologolong Moyan 137, d Thologolong Apricot 3rd 782A.

## 137. HEIFER, born on or between 1st September, 1966, and 28th February, 1967.

- 752 Sutherland, Mrs. H., MICHAELONG MAGNOLIA 1591A (179A), c 5/10/66, s Thologolong Caesar 123, d Thologolong Magnolia 809A.
- 2-753 Cornish, J. P., Pty. Ltd., MANEROO BRENDA Vol. 3A (38A), c 20/10/66, s Michaelong Greyboy 37, d Stratheden Doris 1780B.
- 1-754 O'Sullivan, P. M., CADELLA PARK BRIGHT EYES 1201A (197A), c 9/11/66, s Thologolong Greyboy 128, d The Glen Bright Eyes 432A.

## SENIOR CHAMPION MURRAY GREY COW OR HEIFER.—Society's Sash for the Best Murray Grey Cow or Heifer in Classes 136 and 137.

745 →

## RESERVE SENIOR CHAMPION MURRAY GREY COW OR HEIFER.—Society's Sash.

747 →

## 138. HEIFER, born on or between 1st March, 1967, and 31st May, 1967.

- 2-755 O'Sullivan, P. M., CADELLA PARK BEAUTY Vol. 3A (222A), c 4/3/67, s Thologolong Snowman 145, d The Glen Beauty 401A.
- 3-756 O'Sullivan, P. M., CADELLA PARK MOON-BEAM Vol. 3A (240A), c 7/4/67, s Thologolong Snowman 145, d Murella Moonbeam 291A.
- 1-757 Cameron, N. E. & A. A., & Sons, CLOVERDALE KIT-KAT 3rd Vol. 3A (224A), c 28/4/67, s Cloverdale Gem 208, d Cloverdale Kit-Kat 1220A.

## 139. HEIFER, born on or between 1st June, 1967, and 31st August, 1967.

- 1-758 O'Sullivan, P. M., CADELLA PARK DAVINA Vol. 3A (255A), c 3/6/67, s Thologolong Snowman 145, d The Glen Davina 496A.
- 2-759 O'Sullivan, P. M., CADELLA PARK ERICA Vol. 3A (262A), c 15/6/67, s Thologolong Snowman 145, d The Glen Erica 545A.
- 3-760 Sutherland, Mrs. H., MICHAELONG ELFREDA Vol. 3A (203A), c 4/7/67, s Thologolong Michael 134, d Thologolong Elfreda 791A.

## CLASS

## 140. HEIFER, born on or between 1st September, 1967, and 29th February, 1968.

- 761 O'Sullivan, P. M., CADELLA PARK MARION 2nd Vol. 3A (271A), c 6/9/67, s Thologolong Snowman 145, d The Glen Marion 686A.
- 1-762 Sutherland, Mrs. H., MICHAELONG MAGNOLIA 2nd Vol. 3A (219A), c 7/9/67, s Thologolong Michael 134, d Thologolong Magnolia 809A.
- 4-763 Cameron, N. E. & A. A., & Sons, CLOVERDALE JOAN 10th Vol. 3A (250A), c 18/10/67, s Cloverdale Grey Mist 214, d Cloverdale Joan 2nd 142A.
- 764 O'Sullivan, P. M., CADELLA PARK LEONIE Vol. 3A (282A), c 20/10/67, s Thologolong Snowman 145, d Barragunda Leonie 1021A.
- 2-765 Cornish, J. P., Pty. Ltd., MANEROO JEANETTE Vol. 3A (69A), c 28/10/67, s Thologolong Viscount 149, d Balmoral Jeanette 2nd 994A.
- 3-766 Sutherland, Mrs. H., MICHAELONG AMETHYST 8th Vol. 3A (243A), c 7/12/67, s Thologolong Moyan 137, d Thologolong Amethyst 2nd 778A.

## JUNIOR CHAMPION MURRAY GREY HEIFER.

762 → —Society's Sash for the Best Murray Grey Heifer in Classes 138 to 140.

## RESERVE JUNIOR CHAMPION MURRAY GREY HEIFER.—Society's Sash.

765 →

## GRAND CHAMPION MURRAY GREY COW OR HEIFER, any age.—Cash Prize of \$10 and

745 → Society's Sash. The Junior and Senior Champions shall compete for this award.

## 141. \*GROUP PRIZE: One male and two females, any age, not necessarily bred by exhibitor. Competition limited to animals entered in the ordinary Classes. Prize: Trophy, value \$30 (presented by the MURRAY GREY BEEF CATTLE SOCIETY).

- 767 Cameron, N. E. & A. A., & Sons.
- 768 O'Sullivan, P. M.
- 1-769 Sutherland, Mrs. H.
- 769A Sutherland, Mrs. H.

THE MICHAEL SUTHERLAND MEMORIAL TROPHY, value \$40, presented by PETER SUTHERLAND, Esq., Thologolong, via Wodonga, Vic., will be awarded to the exhibitor of the Grand Champion Murray Grey Bull and Cow in alternate years, commencing in 1968 with the cow. The trophy to be won three times by the same exhibitor before becoming his permanent property. Outright winner of previous Trophy presented by Peter Sutherland, Esq., under the same conditions as the present Trophy: 1967, Sutherland & Sutherland.

BEEF CATTLE HERDSMEN'S COMPETITION.—Shell Medallion and special prizes for Herdsman who best prepares and parades stock for the Show Ring. For full particulars and conditions of entry see Class 144 at end of Section 24.

N.B.—For particulars of entry in Steer Classes, etc., see Fat Cattle Section 14.



## BRAHMANS—HERDSMEN'S COMPETITION

## Section 24 — Brahmans

Judge: E. B. JOYCE, Esq.

Stewards: Hon. Sir WILLIAM McDONALD, M.P.  
G. R. FINK, Esq.  
IAN RYAN, Esq.

Exhibitors are advised that, in addition to reading the following conditions, they should carefully peruse the conditions of entry and exhibition which precede the first Cattle Section.

An exhibitor may enter up to five animals in any one Class, of which only three may be shown.

Entries will be accepted on the understanding that, should they be in excess of the accommodation, the number of exhibits will be reduced accordingly.

Judging will be in catalogue order and will commence at 9.30 a.m. on the opening day of the Show.

\* Denotes Special Class

A cattle exhibit can only be entered in one ordinary Class.

An exhibit cannot be entered in a Special Class unless it has been entered in an ordinary Class.

The Judge in this Section will be asked not to award prizes to grossly overfat animals.

**Any animal entered in this Section which can be shown to the satisfaction of the Society to have received Hormones will be ineligible for a prize.**

All adult animals entered in this Section must be registered in an approved Brahman Herd Book. Animals not of age for adult registration must be the progeny of registered parents and duly recorded in the Calf Register. For particulars of registration in the Brahman Herd Book of Australia, apply to Secretary, Australian Brahman Breeders' Association, P.O. Box 5, Marlborough, Queensland.

All male exhibits of Beef and Dual Purpose Cattle born on or before 31st August, 1967, shall be rung through the nose and at all times shall be led by such ring. If, in the opinion of the Stewards or Society's Officials, any bull is considered unsafe, it shall be placed under such control as directed by the Stewards or Society's Officials.

Particular attention is drawn to the regulations regarding Inspectors' verification of type, description and eligibility of exhibits, appearing under the heading "Inspection Regulations in Beef and Dual Purpose Sections", which precede the first Cattle Section.

All cattle entered in this Section must be certified tuberculosis free. Animals from herds listed as accredited or in the process of accreditation under the Accredited Tubercle-free Herd Scheme conducted by the Department of Agriculture, Victoria, need not be individually tested, but all other cattle exhibited must be tuberculin tested within ninety days prior to the opening date of the Show. Certificates for these individual tests must accompany entry forms, or, if not available at that time, must be in the hands of the Director no later than 14 days prior to the opening day of the Show.

Attendants leading stock in the judging ring or on parade must wear uniform grey coats, which can be procured from the Society.

All prize-winning cattle must be paraded. (See Regulations at head of Cattle Section.)

Entry fee, \$5; R.A.S. of V. Members, \$3.

### PRIZE MONEY

Unless otherwise stated the prizes in each Class are:—First, \$10; Second, \$4; Third, \$2.

### CLASS

#### 142. BULL, born on or before 29th February, 1968.

- 1-770 Bri-Brahman Stud Farm, TRAFALGAR DAMD-DHAR 3064 (749), c 10/11/66, bred by Trafalgar Stud Farm, s T. C. Phillip De Manso 1131, d Trafalgar Gotami 2nd 1305.  
2-771 Nevada Cattle Co., NEVADA CHIEF SNOW CLOUD 3157 (108), c 1/9/67, s Belmont 10 1154, d Nevada Dainty 2286.

CHAMPION BRAHMAN BULL.—Society's Sash.

#### 143. COW OR HEIFER, born on or before 29th February, 1968.

- 772 Nevada Cattle Co., NEVADA DAINITY 2286 (46), c 20/1/65, s Glencoe Mulatto 287, d Glencoe Dainty 1415.  
2-773 Nevada Cattle Co., NEVADA BEL HEATHER 4107 (96), c 30/10/66, s Belmont 10 1154, d Glencoe Heather 1413.  
1-774 Nevada Cattle Co., NEVADA ROYAL REDEENA 2nd 4108 (97), c 31/10/66, s Belmont 10 1154, d Nevada Royal Redeena 1776.  
775 Nevada Cattle Co., NEVADA BEL MONARCH 3156 (107), c 9/6/67, s Belmont 10 1154, d Glencoe Monarch 1465.

CHAMPION BRAHMAN COW OR HEIFER.—Society's Sash.

BEEF CATTLE HERDSMEN'S COMPETITION.—Shell Medallion and special prizes for Herdsman who best prepares and parades stock for the Show Ring. For full particulars and conditions of entry see Class 144.

N.B.—For particulars of entry in Steer Classes, etc., see Fat Cattle Section 14.

## Beef Cattle Herdsman's Competition

Judges: G. HOWELL, Esq.  
W. J. T. CLARKE, Esq.  
Hon. W. V. HOUGHTON, M.L.C.

Stewards: W. A. ANGLISS, Esq.  
G. HOWELL, Esq.

#### 144. THE SHELL BEEF CATTLE HERDSMAN'S AWARD.

A Shell Herdsman's Medallion will be presented to the Herdsman who best prepares stock for the Show Ring, attention being given to the manner in which it is brought before the Judge. This award is in recognition of the support given by the SHELL GROUP OF COMPANIES in sponsoring the Pre-Show Journalists' Tour.



er family policy.

1 - John W. McCreedy.

2 - Rozo. Rapsen.

3 - Peter Doherty

4 - James L. Grey.

5 - allan Mathers.

6-D.S. Wilson

at the Cattle Superintendent's Office not later than one hour prior to the commencement of the



## RED POLLS

Mr. J. W. KELLY, Caramut North, Caramut, Vic., and PASTORAL REVIEW PTY. LTD., have each donated \$20 to be distributed as prize money in this Competition.

Prizes: First: Shell Medallion, Society's inscribed Pewter Tankard and \$30. Second: Society's inscribed Pewter Tankard and \$10. Third: Society's inscribed Pewter Tankard and \$5.

The prize money will be paid to the Grooms concerned.

## SHELL AWARD CONDITIONS OF ENTRY AND JUDGING

1. The competitor (either male or female) must be a recognised herdsman for at least six months prior to the Show and must have prepared the stock entered for exhibition by his or her employer.
2. The exhibitor must state on the entry form the name of the recognised herdsman nominated for this competition.
3. Each competitor will be required to parade before the Judge three head of cattle (including one bull). The cattle to be paraded must all be selected from the Show Team of the exhibitor by whom the herdsman is employed.
4. Judging for this award will take place on the Arena at 11 a.m. on the Monday of the Show.
5. In judging this class, judges will disregard the attendants assisting the nominated herdsman. All attendants, however, in addition to the herdsman, must wear grey dust coats.

Scale of points for judging will be as under:

Condition and preparation of cattle .....	60
Handling of cattle in ring .....	20
Dress and appearance of Herdsman .....	10
Gear (Halters, stock cane and suitability of same) .....	10
Total	100

Entry Fee, \$5; R.A.S. of V. Members, \$3.

- 776 McWilliam, A. D., nom. by J. R. Allen (Hereford).  
 777 Fraser, Colin K., nom. by C. W. Fraser & Sons (Angus).  
 778 Hain, Miss W., nom. by K. W. Hain (Hereford).  
 779 Ross, Ian R., nom. by J., D. & R. Hanson (Poll Hereford).  
 3-780 Ryan, T., nom. by S., K. & C. Hawkins (Poll Hereford).  
 781 Ingrey, J. T., nom. by Ingrey Pastoral Co. (Beef Shorthorn).  
 782 Bryce, R. D., nom. by H. W. Lack (Angus).  
 783 Williams, E. W., nom. by R. L. McEachern (Hereford).  
 /-784 Herbst, Robert, nom. by J. M. McKenna & Co. (Beef Shorthorn).  
 785 Webster, G., nom. by P. M. O'Sullivan (Murray Grey).  
 2-786 Sutherland, M., nom. by Mrs. H. Sutherland (Murray Grey).  
 787 Harper, R. Y., nom. by Alan L. Taylor (Poll Hereford).

BEEF CATTLE  
JUDGING DEMONSTRATION AND COMPETITION

Judges: D. L. SPENCER, Esq.  
D. M. ANDERSON, Esq.  
T. E. ASHBY, Esq.

Stewards: K. P. PALMER, Esq.  
R. B. GERRAND, Esq.

A Beef Cattle Judging Demonstration and Competition will take place on the Triangular Lawn opposite No. 3 Cattle Pavilion on Saturday, 21st September, 1968, commencing at 9 a.m. and concluding not later than 11 a.m.

The Demonstration and Competition will be conducted on Hereford and Poll Hereford bulls this year. In future years different breeds will be used rotating in the order in which the breed sections appear in the Show Catalogue.

Competitors will be asked to place six bulls in the order they fancy.

The three prominent breed Judges appointed will agree on what might be termed the correct order of placing the cattle and will question the final six competitors over the P.A. system as to the reasons for their placements when determining the ultimate winner of the Competition.

A spokesman for the Judges' Panel will give explanations to competitors as to why the cattle were placed in the order decided upon by the Judges and at the same time will demonstrate the use of ring-craft as an aid to making correct decisions and as a methodical means of permitting spectators to understand the Judges' reasoning.

This will be a post entry competition, open to all comers. Intending competitors are required to nominate at the Cattle Superintendent's Office not later than one hour prior to the commencement of the Competition.

There will be no entry fee and R.A.S. prize cards will be awarded to the first six place getters.

## Dual Purpose Breeds

Judging of Dairy Shorthorns will commence at 9 a.m. and Red Polls at 9.30 a.m. on the opening day of the Show. Judging to determine the award of Champion Dairy Cow will take place at 10.30 a.m. on Tuesday, 24th September, in the Jersey Ring.

Section 25 —  
Red Polls

Judge: C. L. DUNN, Esq.

Stewards: J. W. D. WARD, Esq.  
P. T. B. KELYNACK, Esq.  
Dr. T. D. HOBAN.

Exhibitors are advised that, in addition to reading the following conditions, they should carefully peruse the conditions of entry and exhibition which precede the first Cattle Section.



## RED POLLS

An exhibitor may enter up to five animals in any one Class, of which only three may be shown.

Entries will be accepted on the understanding that should they be in excess of the accommodation, the number of exhibits will be reduced accordingly.

Judging will be in catalogue order and will commence at 9.30 a.m. on the opening day of the Show.

\*Denotes Special Class.

A cattle exhibit can only be entered in one ordinary class.

An exhibit cannot be entered in a Special class unless it has been entered in an ordinary class.

Entries of milking stock will only be accepted subject to the special regulation regarding the disposal of milk. (See head of Cattle Section.)

All adult animals entered in this Section must be registered in recognised Red Poll Herd Book. Animals not of age for registration must be recorded as the progeny of registered parents. For particulars of registration in the Red Poll Herd Book of Australia, apply to the Secretary, Red Poll Cattle Breeders' Association of Australia, Royal Show Grounds, Epsom Road, Ascot Vale, 3032.

All male exhibits of Beef and Dual Purpose Cattle born on or before 31st August, 1967, shall be rung through the nose and at all times shall be led by such ring. If, in the opinion of the Stewards or Society's Officials, any bull is considered unsafe, it shall be placed under such control as directed by the Stewards or Society's Officials.

Particular attention is drawn to the regulations regarding Inspectors' verification of type, description and eligibility of exhibits, appearing under the heading "Inspection Regulations in Beef and Dual Purpose Sections", which precede the first Cattle Section.

Cows which fail to yield 4 lbs. or more of milk in the 24 hours immediately preceding judging or in a period of 24 hours stipulated by the Society subsequent to judging shall be deemed to be dry.

All cattle entered in this Section must be certified tuberculosis free. Animals from herds listed as accredited or in process of accreditation under the Accredited Tubercle-free Herd Scheme conducted by the Department of Agriculture, Victoria, need not be individually tested, but all other cattle exhibited must be tuberculin tested within ninety days prior to the opening date of the Show. Certificates for these individual tests must accompany entry forms, or, if not available at that time, must be in the hands of the Director no later than 14 days prior to the opening day of the Show.

Attendants leading stock in the judging ring or on parade must wear uniform grey coats, which can be procured from the Society.

All prize-winning cattle must be paraded. (See Regulation at head of Cattle Section).

(For particulars of conditions in Type and Utility Classes, see Section 32.)

Entry fee, \$5; R.A.S. of V. Members, \$3.

## PRIZE MONEY

Unless otherwise stated the prizes in each Class are:—First, \$10; Second, \$4; Third, \$2.

## CLASS

## 145. COW, born on or before 30th June, 1965 (in milk).—Prizes: \$20, \$8, \$4.

788 Baxter, K. G., CLOVERLEA CARNATION 21604 (53), c 11/10/60, s Woodburn Hermes 5356, d Cloverlea Champagne 16994.

789 Beer, E. W. & E. E., PLYMOUTH BLUE ROSE 19145 (787), c 1/4/62, bred by Wilson G. J. Beer & Sons, s Dungate Borealis (imp.) 6241, d Plymouth Rose 17535. *TR. TO. CLASS. 149*

1-790 Beer, E. W., & E. E., PLYMOUTH BLOSSOM 20843 (822), c 19/11/62, bred by Wilson G. J. Beer & Sons, s Dungate Borealis (imp.) 6241, d Plymouth Mignonette 15063.

791 Beer, E. W. & E. E., PLYMOUTH ROSE KATHLEEN 21490 (266), c 15/4/63, s Plymouth Rose Prince 7078, d Plymouth Kathleen 2nd 21490.

2-792 Hutchinson, B. W. & J. A., MANDAVILLE DOLLY 23215 (13), c 12/3/65, s Drumclog Bryce 7487, d Braeview Eileen 18262.

*No 3rd award*

## 146. HEIFER, born on or between 1st July, 1965, and 30th June, 1966 (in milk or in calf).

2-793 Townrow, P. E. & E. C., CRANBROOK BANK-SIA 22561 (145), c 9/9/65, s Plymouth Blighty 8555, d Cranbrook Primrose 15802.

1-794 Beer, E. W. & E. E., PLYMOUTH ROSETTE 23197 (947), c 10/9/65, s Plymouth Rose Prince 7078, d Plymouth Bevette 19143.

3-795 Hutchinson, B. W. & J. A., MANDAVILLE BOLINDA 23214 (19), c 28/3/66, s Plymouth Red Baron 8574, d Plymouth Bolinda 20848.

## 147. \*COW with best vessel (Cow to be of good breed type).

Competition in this class is limited to Animals (in milk) exhibited in the ordinary Classes, and the Judge may order the exhibits to be milked dry before making the final awards.

796 Baxter, K. G.

2-797 Beer, E. W. & E. E.

3-798 Beer, E. W. & E. E.

799 Beer, E. W. & E. E.

1-800 Hutchinson, B. W. & J. A.

## 148. \*GROUP PRIZES.—Two females in milk.

Competition for these prizes is limited to animals exhibited in the ordinary Classes. Prizes: \$20, \$10, \$6, \$4. Presented by THE RED POLL CATTLE BREEDERS' ASSOCIATION OF AUSTRALIA (VICTORIAN BRANCH).

1-801 Beer, E. W. & E. E.

802 Beer, E. W. & E. E.

*No other award*

## 149. COW, born on or before 30th June, 1965 (in calf).—Prizes \$16, \$8, \$4.

3-803 McLennan, K. R. F., CANONBIE HENRIETTA 22555 (46), c 27/2/65, s Holmlea Broadwood 6304, d Plymouth Corrine 14020.

2-789 *TR. FROM CLASS. 145*

## 150. HEIFER, born on or between 1st July, 1966, and 31st December, 1966.

1-804 Craig, W. S., CLIVEDEN DELL 2nd 23205 (191), c 18/7/66, bred by H. L. & J. E. Townrow, s Plymouth Boston 8563, d Cliveden Dell 21848.

805 Beer, E. W. & E. E., PLYMOUTH ROSE BEAUTY 23926 (971), c 20/7/66, s Plymouth Rose Prince 7078, d Plymouth Beauty 19130.

806 McLennan, K. R. F., CANONBIE JANINE 23902 (59), c 16/8/66, s Holmlea Broadwood 6304, d Canonbie Maisie 21517.

3-807 Townrow, P. E. & E. C., CRANBROOK BETINA 23222 (149), c 19/8/66, s Plymouth Blighty 8555, d Cranbrook Freeze 20168.

2-808 Beer, E. W. & E. E., PLYMOUTH ROSE BANGLE 23925 (986), c 30/8/66, s Plymouth Rose Prince 7078, d Plymouth Bangle 17511.

809 Baxter, K. G., CLOVERLEA VODKA 24502 (136), c 28/12/66, s Cloverlea Troubadour 8905, d Cloverlea Champagne 16994.



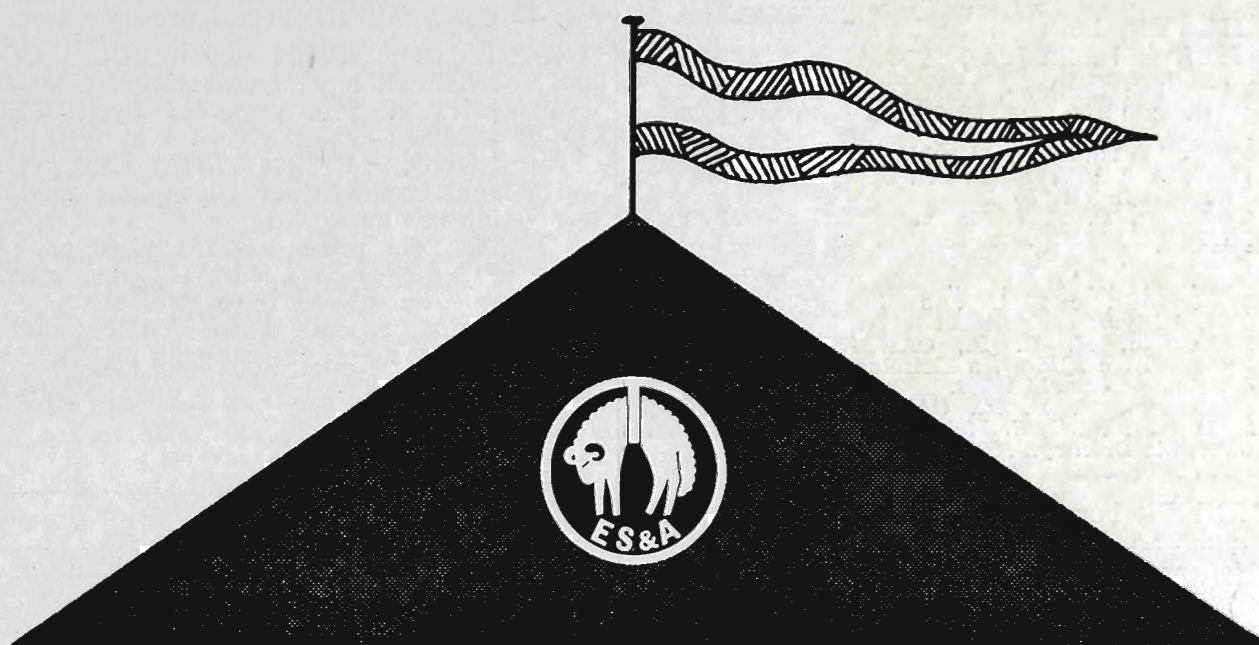

# MEETING PLACE

While at the show, you are welcome to use the E. S. & A. Bank Show Office as a convenient meeting place. Or just come in for an informative chat about the family of services all under one roof. The E.S. & A. is there to help you in any way they can. Full banking facilities are provided, and you can cash cheques by prior arrangement with your local E.S. & A. Manager. The E.S. & A. Bank will be in the Chirnside Stand, Plummer Avenue, at The Royal Melbourne Show, from 19th to 28th September inclusive. We're happy to be at your service

**THE ENGLISH SCOTTISH & AUSTRALIAN BANK LTD.**

SAVE FOR TOMORROW, TODAY... BANK E.S. & A.



## RED POLLS

## CLASS

**151. HEIFER, born on or between 1st January, 1967, and 30th June, 1967.**

- 810 Hipwell & Halliday, ALMORA AILEEN 24951A9 (284), c 12/1/67, s Boobyella William 8090, d Almora Soleen 25023A8.
- 2- 811 Hipwell & Halliday, ALMORA LINNITE 24986A10 (285), c 1/2/67, s Almora Knight 10519A10, d Almora Lindeil 25022.
- 1- 812 Townrow, P. E. & E. C., CRANBROOK CONNIE 24429 (160), c 25/3/67, s Plymouth Mt. Band 9175, d Cranbrook Berry 21944.
- 813 Beer, E. W. & E. E., PLYMOUTH JOYFUL 24294 (A8), c 25/4/67, s Bundaleer Winmark 8925, d Plymouth Faithful 16171.
- 814 McLennan, K. R. F., CANONBIE TEAMAID 25443 (63), c 28/5/67, s Holmlea Broadwood 6304, d Belvalo Teamaid 19859.
- 3- 815 McLennan, K. R. F., CANONBIE MARIGOLD 25441 (65), c 2/6/67, Holmlea Broadwood 6304, d Canonbie Bronwyn 20049.

**152. HEIFER, born on or between 1st July, 1967, and 31st December, 1967.**

- 816 McLennan, K. R. F., CANONBIE MANDA 25440A10 (66), c 1/7/67, s Holmlea Broadwood 6304, d Canonbie Amymethist 21265A9.
- 817 Baxter, K. G., CLOVERLEA CAMELIA 24433 (143), c 8/7/67, s Cloverlea Majestic 8904, d Cloverlea Carnation 21604.
- 818 Townrow, P. E. & E. C., CRANBROOK BERYL 24425 (162), c 28/7/67, s Plymouth Blighty 8555, d Cranbrook Pearl 13701.
- 3- 819 Beer, E. W. & E. E., PLYMOUTH RUBETTE 24373 (A35), c 7/8/67, s Plymouth Rocket 8865, d Plymouth Mountain Beauty 20854.
- 2- 820 Baxter, K. G., CLOVERLEA FAIRY FLOSS 24499 (141), c 11/8/67, s Cloverlea Majestic 8904, d Cloverlea Faithful Fairy 24500.
- 821 Beer, E. W. & E. E., PLYMOUTH JADE ROSE 24364 (A39), c 20/8/67, s Bundaleer Winmark 8925, d Plymouth Blue Rose 19145.
- 822 Baxter, K. G., CLOVERLEA CAROLINE 24497 (142), c 22/8/67, s Cloverlea Majestic 8904, d Cloverlea Champion 24498.
- 823 Townrow, P. E. & E. C., CRANBROOK BRENDA 24427 (165), c 28/8/67, s Plymouth Blighty 8555, d Cranbrook Freeze 20168.
- 824 Beer, E. W. & E. E., PLYMOUTH RHONDA 24368 (A43), c 29/8/67, s Plymouth Rocket 8865, d Plymouth Maiden 17523.
- 825 Hipwell & Halliday, ALMORA FRISKALIS 24974 (323), c 16/10/67, s Almora Borealis 7313, d Almora Frisky 19734.
- 1- 826 Baxter, K. G., CLOVERLEA CANDY 24496 (140), c 7/11/67, s Cloverlea Majestic 8904, d Cloverlea Sugar 21609.

**SPECIAL GOLDEN JUBILEE YEAR PRIZES of**

- 1- 804 1st \$20, 2nd \$10, 3rd \$5, presented by the Red Poll Cattle Breeders Association of Australia (Victorian Branch), for best Red Poll heifer, born on or after 1st July, 1965.
- 2- 826 Competition limited to Victorian exhibitors who have not won a Grand Champion prize at any previous Royal Melbourne Show.
- 3- 811
- 4 820-

**THE P. E. EVANS GOLDEN JUBILEE YEAR**

826 TROPHY presented by Mrs. E. V. Evans, for the best two Red Poll heifers, born on or after 1st July, 1966, and bred by exhibitor. Not to be judged as a pair.

**JUNIOR CHAMPION RED POLL HEIFER.—**

804 Society's Sash for the Best Heifer born on or after 1st July, 1966.

**RESERVE JUNIOR CHAMPION RED POLL**

826 HEIFER—Society's Sash.

**SENIOR CHAMPION RED POLL COW OR**

791 HEIFER.—Society's Sash for the Best Cow or Heifer born on or before 30th June, 1966.

790 RESERVE SENIOR CHAMPION RED POLL COW OR HEIFER.—Society's Sash.

791 GRAND CHAMPION RED POLL COW OR HEIFER, any age.—Society's Sash and cash prize of \$10, presented by **PETERS ICE CREAM (VIC.) PTY. LTD., WELLINGTON ROAD, PETERSVILLE, CLAYTON.** The Junior and Senior Champions shall compete for this award.

804 A cash prize of \$5, also presented by **PETERS ICE CREAM (VIC.) PTY. LTD.**, will be awarded to the exhibitor of the Junior or Senior Champion Red Poll Cow or Heifer that did not gain the Grand Champion Award.

**CHAMPION DAIRY COW**

791 THE AUSTRALIAN PRIMARY PRODUCERS' UNION (Victorian Division) offers a trophy order and cash prize of a total value of \$100 for competition among the Red Poll, Dairy Shorthorn, Australian Illawarra Shorthorn, Ayrshire, Jersey, Guernsey and Friesian breeds. For full particulars, see end of Section 31.

804 THE "S. S. CAMERON" MEMORIAL TROPHY, valued at \$60, presented by the RED POLL CATTLE BREEDERS' ASSOCIATION OF AUSTRALIA (VICTORIAN BRANCH), will be awarded for the Junior Champion Red Poll Heifer. The trophy to be competed for in perpetuity, and the winner each year to receive a trophy order valued at \$10, presented by the Red Poll Cattle Breeders' Association of Australia (Victorian Branch).

**TYPE AND UTILITY CLASSES**

In all cases where the tests are other than those of the Victorian Government Herd Test or Accreditation Schemes, certificates issued by the Department or organisation which conducted the tests, must accompany the entry forms except that in the instance of the V.H.I.A., when the herd test identity number will suffice.

For full conditions of entry in these Classes see Section 32.

## CLASS

153. \*TYPE AND UTILITY COW, 4 years old or Mature Standard. Four year olds to have yielded not less than 400 lbs. butter fat and mature cows not less than 450 lbs.—Prizes: \$8, \$4, \$2.

NO ENTRY.

154. \*TYPE AND UTILITY COW, 2 and 3 year old standards. Two year olds to have yielded not less than 300 lbs. butter fat and three year olds not less than 350 lbs.—Prizes: \$8, \$4, \$2.

NO ENTRY.

155. \*TYPE AND UTILITY COW, any age, in milk or dry which, prior to 1st July preceding the Show, has produced 3,000 lbs. or more butter fat in her lifetime.—Prizes: \$8, \$4, \$2.

NO ENTRY.



## RED POLLS

## BULL CLASSES

## CLASS

## 156. BULL, born on or before 30th June, 1966.

- 827 Townrow, P. E. & E. C., PLYMOUTH BLIGHTY 8555 (803), c 21/7/62, bred by Wilson G. J. Beer & Sons, s Dungate Borealis (imp.) 6241, d Burnwood Rose Ena 16926.
- 1- 828 Pearson, W. S., & Son, PLYMOUTH ROSE CROWN 8580 (811), c 18/8/62, bred by Wilson G. J. Beer & Sons, s Plymouth Rose Prince 7078, d Plymouth Crag 14021.
- 3- 829 Baxter, K. G., CLOVERDALE MAJESTIC 8904 (83), c 4/8/63, s Cloverlea Troubadour 8905, d Victoria Maidpiece 13133.
- 830 McLennan, K. R. F., CANONBIE MENTOR 8859 (38), c 26/1/64, s Nundi Mentor 5975, d Canonbie Corrine 18412.
- 2- 831 Beer, E. W. & E. E., PLYMOUTH ROCKET 8865 (893), c 19/8/64, s Plymouth Rose Prince 7078, d Plymouth Beat 19126.
- 832 Spalding, H. M., PLYMOUTH MT. BLEND 9322 (919), c 27/4/65, bred by E. W. & E. E. Beer, s Plymouth Paramount 7072, d Plymouth Blossom 20843.
- 833 McLennan, K. R. F., CANONBIE ROMEO 9317 (51), c 28/7/65, s Holmlea Broadwood 6304, d Canonbie Lorna 18413.
- 834 Hutchinson, B. W. & J. A., PLYMOUTH ROSE BARON 9176 (935A), c 5/8/65, bred by E. W. & E. E. Beer, s Plymouth Rose Prince 7078, d Plymouth Beryl 19138.

## 157. BULL, born on or between 1st July, 1966, and 31st December, 1966.

- 1- 835 Townrow, P. E. & E. C., CRANBROOK BRIGAND 9607 (154), c 7/9/66, s Plymouth Blighty 8555, d Cranbrook Primrose 15802.

## 158. BULL, born on or between 1st January, 1967, and 30th June, 1967.

- 3- 836 Hutchinson, B. W. & J. A., MANDAVILLE BEATLE 10556 (30), c 20/3/67, s Drumclog Bruce 7487, d Plymouth Bolinda 20848.
- 837 Townrow, P. E. & E. C., CRANBROOK COLLAR 10073 (159), c 22/3/67, s Plymouth Mt. Band 9175, d Cranbrook Bell 21943.
- 838 Craig, W. S., DRUMCLOG CHIEF 9833A10 (409), c 24/3/67, s Drumclog Baronet 8230, d Drumclog Purse 13286A9.
- 1- 839 Craig, W. S., DRUMCLOG BRADY 9834 (410), c 30/3/67, s Cypress Brooklyn 8218, d Drumclog Pamela 21285A10.
- 840 Townrow, P. E. & E. C., CRANBROOK CASTLE 10072 (161), c 11/4/67, s Plymouth Mt. Band 9175, d Cranbrook Placid 21945.
- 2- 841 Beer, E. W. & E. E., PLYMOUTH JUSTIN 9916 (A5), c 16/4/67, s Bundaleer Winmark 8925, d Plymouth Roseleaf 21520.

## 159. BULL, born on or between 1st July, 1967, and 31st December, 1967.—Prizes: \$12.88, \$5.92, \$3.28, 96c, 64c, 32c.

A Compulsory Sweepstake of \$2 for each entry is included in this Class. Such Sweepstakes is divided into six prizes in the proportion of 36%, 24%, 16%, 12%, 8% and 4% and is added to the prize money as offered. Entry Fee and Sweepstakes, \$7; Members, \$5.

- 1- 842 Beer, E. W. & E. E., PLYMOUTH JASON 10038 (A24), c 19/7/67, s Bundaleer Winmark 8925, d Plymouth Bloom 20842.
- 3- 843 Beer, E. W. & E. E., PLYMOUTH BORDERLAND 10036 (A34), c 5/8/67, s Dungate Borealis (imp.) 6241, d Burnwood Fairyland 14574.
- 4- 844 Beer, E. W. & E. E., PLYMOUTH RAJAH 10509 (A48), c 24/9/67, s Plymouth Rocket 8865, d Plymouth Mountain Pansy 19151.
- 2- 845 Begg, G. S. & L. L., SUNNY BRAE COMMODORE 10679 (45), c 14/10/67, bred by A. W. J. Paton, s Bundaleer Bankland 6690, d Sunny Brae Miranda 20936.

SPECIAL GOLDEN JUBILEE YEAR PRIZES of 1st \$20, 2nd \$10, 3rd \$5, presented by the Red Poll Cattle Breeders Association of Australia (Victorian Branch), for the best Red Poll bull, born on or after 1st July, 1965. Competition limited to Victorian exhibitors who have not won a Grand Champion prize at any previous Royal Melbourne Show.

JUNIOR CHAMPION RED POLL BULL—Society's Sash for the Best Bull born on or after 1st July, 1966.

RESERVE JUNIOR CHAMPION RED POLL BULL.—Society's Sash.

SENIOR CHAMPION RED POLL BULL—Society's Sash for the Best Bull born on or before 30th June, 1966.

RESERVE SENIOR CHAMPION RED POLL BULL.—Society's Sash.

GRAND CHAMPION RED POLL BULL, any age.—Society's Sash and cash prize of \$10, presented by PETERS ICE CREAM (VIC.) PTY. LTD., WELLINGTON ROAD, PETERSVILLE, CLAYTON. The Junior and Senior Champions shall compete for this award.

A cash prize of \$5, also presented by PETERS ICE CREAM (VIC.) PTY. LTD., will be awarded to the exhibitor of the Junior or Senior Champion Red Poll Bull that did not gain the Grand Champion Award.

THE "ARNOLD CADDY" MEMORIAL TROPHY, valued at \$60, presented by the RED POLL CATTLE BREEDERS' ASSOCIATION OF AUSTRALIA (VICTORIAN BRANCH), will be awarded for the Junior Champion Red Poll Bull. The trophy to be competed for in perpetuity, and the winner each year to receive a trophy order valued at \$10, presented by the Red Poll Cattle Breeders' Association of Australia (Victorian Branch).

## CLASS

160. \*GROUP PRIZE: One male and two females, any age, bred by exhibitor. Competition for these prizes is limited to animals exhibited in the ordinary Classes.—Prizes: \$10, \$4, \$2.

- 2- 846 Baxter, K. G.  
1- 847 Beer, E. W. & E. E.  
1- 848 Beer, E. W. & E. E.  
3- 849 McLennan, K. R. F.  
850 Townrow, P. E. & E. C.

161. \*THE PRINCESS ROYAL CUP (presented by the RED POLL CATTLE SOCIETY OF GREAT BRITAIN AND IRELAND), will be offered for competition for a Group consisting of one bull (any age), one female born on or before 30th June, 1965, and one female born on or after 1st July, 1965. One female to be in milk and the



## RED POLLS—DAIRY SHORTHORNS

other dry. Competition limited to animals exhibited in the ordinary Classes. The Princess Royal Cup will not be actually held by the winner but a trophy order valued at \$10.50 presented by the RED POLL CATTLE BREEDERS' ASSOCIATION OF AUSTRALIA (FEDERAL COUNCIL) will be awarded to the successful exhibitor.

- 851 Baxter, K. G.  
 /-852 Beer, E. W. & E. E.

## CLASS

162. \*THE "T. H. PAYNE" MEMORIAL CUP, valued at \$50 (presented by the RED POLL CATTLE BREEDERS' ASSOCIATION OF AUSTRALIA), will be awarded for the Best Male and Female (any age), bred in Australia, and exhibited in the ordinary Classes. The Cup to be competed for in perpetuity, and the winner's name will be engraved on it each year. The Cup to remain the property of the Royal Agricultural Society. A trophy order valued at \$10, presented by the Red Poll Cattle Breeders' Association of Australia (Victorian Branch), will be awarded each year to the exhibitor of the winning pair.

- 853 Baxter, K. G.  
 /-854 Beer, E. W. & E. E.  
 855 Craig, W. S.  
 856 Hutchinson, B. W. & J. A.  
 857 McLennan, K. R. F.  
 858 Townrow, P. E. & E. C.

163. \*THE STRADBROKE CHALLENGE CUP, presented by the late RIGHT HON. THE EARL OF STRADBROKE, K.C.M.G., C.B., C.V.D., C.B.E., V.D., D.L., J.P., BART., WHEN GOVERNOR OF VICTORIA.—BEST GROUP OF THREE RED POLLS: One Bull and two Heifers, all born on or after 1st July, 1966, by the same sire and bred by exhibitor. The name of the sire to be stated on entry form. Competition is limited to animals exhibited in the ordinary Classes.

The Cup is vested in the Council of the Red Poll Cattle Breeders' Association of Australia in perpetuity for competition amongst members of the Association, and will be awarded to the exhibitor of the winning group in this Class. A trophy order valued at \$10, presented by THE RED POLL CATTLE BREEDERS' ASSOCIATION OF AUSTRALIA (VICTORIAN BRANCH), will be awarded each year to the winner of the Cup.

- 859 Beer, E. W. & E. E., GROUP BY BUNDALEER WINMARK 8925.  
 /-860 Beer, E. W. & E. E., GROUP BY PLYMOUTH ROCKET 8865.  
 861 Townrow, P. E. & E. C., GROUP BY PLYMOUTH BLIGHTY 8555.

N.B.—For particulars of entry in Steer Classes, etc., see Fat Cattle Section 14.

Section 26 —  
Dairy Shorthorns

Judge: G. S. JOBLING, Esq.

Stewards: F. E. SELWYN SCOTT, Esq., M.B.E.  
 R. J. SCOTT, Esq.  
 GERALD SHANAHAN, Esq.  
 W. G. JELLIS, Esq.

Exhibitors are advised that, in addition to reading the following conditions, they should carefully peruse the conditions of entry and exhibition which precede the first Cattle Section.

An exhibitor may enter up to five animals in any one Class, of which only three may be shown.

Entries will be accepted on the understanding that should they be in excess of the accommodation, the number of exhibits will be reduced accordingly.

Judging will be in catalogue order and will commence at 9 a.m. on the opening day of the Show.

\*Denotes Special Class.

A cattle exhibit can only be entered in one ordinary class.

An exhibit cannot be entered in a Special class unless it has been entered in an ordinary class.

Entries of milking stock will only be accepted subject to the Special Regulations regarding the disposal of milk (see head of Cattle Section).

Cattle entered in this Section must be registered in a recognised Dairy Shorthorn Herd Book. For particulars of registration in the Dairy Shorthorn Herd Book of Australia, apply to the Secretary, The Dairy Shorthorn Association of Australia, Royal Show Grounds, Epsom Road, Ascot Vale, 3032.

All male exhibits of Beef and Dual Purpose Cattle born on or before 31st August, 1967, shall be rung through the nose and at all times shall be led by such ring. If, in the opinion of the Stewards or Society's Officials, any bull is considered unsafe, it shall be placed under such control as directed by the Stewards or Society's Officials.

Particular attention is drawn to the regulations regarding Inspectors' verification of type, description and eligibility of exhibits, appearing under the heading "Inspection Regulations in Beef and Dual Purpose Sections", which precede the first Cattle Section.

No dehorned bull may be exhibited in this Section.

The Dairy Shorthorn Judge will not penalise female exhibits because they are dehorned.

Cows which fail to yield 4 lbs. or more of milk in the 24 hours immediately preceding judging or in a period of 24 hours stipulated by the Society subsequent to judging shall be deemed to be dry.

All cattle entered in this Section must be certified tuberculosis free. Animals from herds listed as accredited or in process of accreditation under the Accredited Tubercle-free Herd Scheme conducted by the Department of Agriculture, Victoria, need not be individually tested, but all other cattle exhibited must be tuberculin tested within ninety days prior to the opening date of the Show. Certificates for these individual tests must accompany entry forms, or, if not available at that time, must be in the hands of the Director no later than 14 days prior to the opening day of the Show.



## DAIRY SHORTHORNS

Attendants leading stock in the judging ring or on parade must wear uniform grey coats, which can be procured from the Society.

(For particulars of conditions in Type and Utility Classes, see Section 32.)

**THE DAIRY SHORTHORN ASSOCIATION OF AUSTRALIA** has donated the sum of \$60 towards the prize money in this section, in addition to the special prize of \$10 in Class 180.

Entry fee, \$5; R.A.S. of V. Members, \$3.

## PRIZE MONEY

Unless otherwise stated the prizes in each Class are:—First, \$10; Second, \$4; Third, \$2.

## CLASS

**164. COW, born on or before 30th June, 1962, (in milk).—Prizes: \$20, \$8, \$4.**

- 2-862 Willow Park Farms, WILLOW PARK BLUSH 71st 13846A (232), c 19/9/59, bred by Atkinson Bros., s Orma Wild Stockman (imp.) 6413A, d Willow Park Blush 49th 7842A.
- 863 Stokes, Russell N., LUBRA BEND LADY GLORIA 5th 13655A (356), c 21/9/59, s Iford Lord Laurel 67th (imp.) 3760A, d Charlbury Cambridge Gloria 3rd 7879B.
- 1-864 Iskov, A., & Son, MORELLA PRINCESS GWENDA 31st 14038B (271), c 20/4/60, bred by J. Iskov & Sons, s Willow Park Gay Lord 61st 6525A, d Morella Princess Gwenda 28th 12027C.
- 865 Howard, W. C. A., VALLEY VIEW RED ROSE 10th 14378C (410), c 9/9/60, s Willow Park Barrington Emperor 5341A, d Valley View Red Rose 8th 12520D.

*No 3rd award.*  
**165. COW, born on or between 1st July, 1962, and 30th June, 1964 (in milk).—Prizes: \$20, \$8, \$4.**

- 1-866 Willow Park Farms, WILLOW PARK DAINTY 52nd 16176A (519), c 18/9/62, bred by Atkinson Bros., s Willow Park Wild Stockman 42nd 7643A, d Willow Park Dainty 48th 13881A.
- 867 McCombe Bros., GREEN MEADOWS PRINCESS 16th 16283B (436), c 26/9/62, s Green Meadows Viscount Wildeyes 35th 6385A, d Green Meadows Princess 11th 11970C.
- 868 Willow Park Farms, WILLOW PARK BLUSH 95th 16163A (531), c 26/9/62, bred by Atkinson Bros., s Willow Park Wild Stockman 31st 7635A, d Willow Park Blush 74th 13849A.
- 3-869 Hutchinson, W. H. & H. J., STRATHAVON PEARL 16108A (11), c 6/10/62, s Creeveen Royal Hero 19th 5222A, d Morella Pearl 68th 14029B.
- 2-870 Iskov, A., & Son, MORELLA PEARL 101st 16332B (376), c 24/3/63, bred by J. Iskov & Sons, s Willow Park Wild Stockman 45th 7646A, d Morella Pearl 76th 14287C.

**166. COW, born on or between 1st July, 1964, and 30th June, 1965 (in milk).—Prizes: \$16, \$8, \$4.**

- 1-871 Willow Park Farms, WILLOW PARK MOSS ROSE 148th 18454A (669), c 29/7/64, bred by Atkinson Bros., s Willow Park Duke Eyebright 8949A, d Willow Park Moss Rose 118th 13924A.
- 872 McCombe Bros., GREEN MEADOWS RUBY 7th 18053A (510), c 3/9/64, s Parsenn Barrington Baron 4th (imp.) 5284A, d Green Meadows Ruby 3rd 13624A.
- 873 Howard, W. C. A., VALLEY VIEW MELBA 37th 18341A (568), c 30/9/64, s Riverslea Statesman 50th 7527A, d Valley View Melba 17th 13834A.
- 2-874 Junor, R. & A., ROYLEEN PARK PEARL 19964E (2), c 8/10/64, bred by R. Junor, s Willow Park Wild Stockman 40th 7716B, d Morella Pearl 83rd 14290C.
- 875 Howe, Estate S. T., BONNIE VIEW WILD ROSE 12th 19005D (574), c 1/4/65, bred by S. T. Howe, s Bonnie View Gay Lord 60th 7378A, d Illoura Wild Rose 22nd 8561E.
- 3-876 Twamley, R., GLEN PARK DAISY 2nd 19614E (101), c 28/6/65, s Morella Gay Lord 3rd 7769C, d Flora Dale Red Daisy 5th 13608A.

## CLASS

**167. HEIFER, born on or between 1st July, 1965, and 31st March, 1966 (in milk).**

- 1-877 Willow Park Farms, WILLOW PARK COUNTESS 138th 18400A (776), c 14/8/65, bred by Atkinson Bros., s Willow Park Duke Eyebright 8949A, d Willow Park Countess 131st 16173A.
- 878 McCombe Bros., GREEN MEADOWS CROCUS 49th 18560B (546), c 30/8/65, s Willow Park Barrington Emperor 5341A, d Green Meadows Crocus 30th 14219C. *TR-TO-CLASS 172.*
- 2-879 Stokes, Russell N., LUBRA BEND CHERRIE 3rd 18861C (665), c 8/9/65, s Theale Emperor 3rd (imp.) 4542A, d Lubra Bend Cambridge Cherrie 3rd 9902D.
- 880 Buchanan, A. K. & J., STRATHBURN PRINCESS 17th 18289A (334), c 8/10/65, s Green Meadows Baron 7th 6380A, d River Moor Princess 7801A.
- 3-881 Iskov, A., & Son, MORELLA PEARL 135th 18622B (492), c 11/10/65, bred by J. Iskov & Sons, s Willow Park Wild Stockman 45th 7646A, d Morella Pearl 46th 9536C.
- 882 McCready Partnership, HADDON FARM BAMBI 19651E (3), c 15/10/65, s Morella Gay Lord 43rd 9128C, d Bambi 879 Foundation Vol. 13.
- 883 Willow Park Farms, WILLOW PARK DUCHESS 237th A Vol. 14 (852), c 30/11/65, s Willow Park Wild Stockman 42nd 7643A, d Willow Park Duchess 196th 11693A.

**168. HEIFER, born on or between 1st April, 1966, and 30th September, 1966 (in milk).**

- 2-884 Twamley, R., GLEN PARK WHISPER 8th E Vol. 14 (114), c 13/4/66, s Morella Gay Lord 3rd 7769C, d Glen Park Whisper 2nd 15089E.
- 885 Stokes, Russell N., LUBRA BEND DUCHESS 3rd A Vol. 14 (702), c 5/5/66, s Theale Emperor 3rd (imp.) 4542A, d Lubra Bend Wild Bright Duchess 11483A.
- 886 Hutchinson, W. H. & H. J., STRATHAVON MILLIE 9th C Vol. 14 (73), c 28/5/66, s Willow Park Stockman 42nd 8994A, d Strathavon Millie 2nd 17083D. *TR-TO-CLASS 173.*
- 887 Howard, W. C. A., VALLEY VIEW LADY 27th B Vol. 14 (631), c 3/6/66, s Parsenn Barrington Baron 4th (imp.) 5284A, d Valley View Lady 17th 12109C.
- 888 McCready Partnership, HADDON FARM FUDGE E Vol. 14 (6), c 1/8/66, s Morella Gay Lord 43rd 9128C, d Fudge 880 Foundation Vol. 13.
- 1-889 Willow Park Farms, WILLOW PARK BLUSH 122nd A Vol. 14 (875), c 6/8/66, bred by Atkinson Bros., s Orma Wild Stockman (imp.) 6413A, d Willow Park Blush 65th 11646A.
- 890 Hutchinson, W. H. & H. J., STRATHAVON BONNY DUCHESS E Vol. 14 (72), c 10/8/66, s Willow Park Stockman 64th 10130A, d Bonny Duchess 936th (Foundation) Vol. 14.

*3-923. Trans From Class 173*

**169. COW, born on or before 30th June, 1962 (in calf).**

- 1-891 Lane, D. F., & Sons, YUULONG COUNTESS 38th 12129C (522), c 10/9/58, bred by F. E. Selwyn Scott, s Willow Park Paradox 53rd 3840A, d Yuulong Countess 22nd 8159D.
- 892 Lane, D. F., & Sons, YUULONG COUNTESS 42nd 13515E (535), c 30/8/59, bred by F. E. Selwyn Scott, s Yuulong Rambler 2nd 4031E, d Yuulong Countess 27th 8159D.
- 2-893 Howard, W. C. A., VALLEY VIEW FANCY 14th 14372C (408), c 5/9/60, s Willow Park Barrington Emperor 5341A, d Valley View Fancy 11th 12514D.
- 1-894 Willow Park Farms, WILLOW PARK RED ROSE 74th 13943A (378), c 11/5/61, bred by Atkinson Bros., s Orma Wild Stockman (imp.) 6413A, d Willow Park Red Rose 20th 6820A.
- 3-895 Junor, R. & A., MORELLA PEARL 83rd 14290C (312), c 21/7/61, bred by J. Iskov & Sons, s Willow Park Gay Lord 61st 6525A, d Morella Pearl 13th 6991D.

**170. COW, born on or between 1st July, 1962, and 30th June, 1964 (in calf).**

- 896 McDonald, I. R., BOONAH RUBY 10th 15816A (227), c 8/10/62, s Willow Park Emperor 3rd 5343A, d Creeveen Ruby 19th 7746A.



## DAIRY SHORTHORNS

- C-897** McCombe Bros., GREEN MEADOWS BRIGHT 15882A (440), c 11/10/62, s Green Meadows Viscount Wildeyes 35th 6385A, d Lubra Bend Bright Countess 14013B.
- 898** Howe, Estate S. T., BONNIE VIEW DUCHESS 41st 16425C (422), c 15/10/62, bred by S. T. Howe, s Willow Park Gay Lord 77th 6535A, d Bonnie View Duchess 20th 12141D.
- 2-899** Willow Park Farms, WILLOW PARK ROSETTE 24th 16227A (548), c 19/10/62, bred by Atkinson Bros., s Willow Park Wild Stockman 16th 7627A, d Willow Park Rosette 8th 9313A.
- 1-900** Buchanan, A. K. & J., STRATHBURN DAPHNE 8th 17092D (237), c 23/8/63, s Willow Park Wild Stockman 14th 7626A, d Strathburn Daphne 2nd 13386E.
- 901** Junior, R. & A., MORELLA JEWEL 24th 16325B (406), c 10/9/63, bred by J. Iskov & Sons, s Willow Park Wild Stockman 45th 7646A, d Morella Jewel 16th 14284C.
- 3-902** Willow Park Farms, WILLOW PARK MOSS ROSE 146th 18452A (643), c 31/10/63, bred by Atkinson Bros., s Willow Park Wild Stockman 42nd 7643A, d Willow Park Moss Rose 11th 11724A.
- 903** Stokes, Russell N., LUBRA BEND SUNSHINE 18119A (587), c 4/2/64, s Lubra Bend Wild Stockman 7466A, d Lubra Bend Bright Sunshine 14017B.
- 904** Iskov, A., & Son, MORELLA WILD PEARL 18908C (416), c 9/3/64, bred by J. Iskov & Sons, s Willow Park Wild Stockman 45th 7646A, d Morella Pearl 17th 8087D.
- C-905** McCombe Bros., GREEN MEADOWS QUEENIE 14th 18569B (495), c 19/5/64, s Green Meadows Viscount Wildeyes 35th 6385A, d Green Meadows Queenie 8th 11971C.

## CLASS

**171. COW, born on or between 1st July, 1964, and 30th June, 1965 (in calf).**

- 3-906** Lane, D. F., & Sons, BOWEN VALE RUBY 17944A (50), c 3/7/64, s Willow Park Royal Emperor 11th 7606A, d Riverslea Ruby 46th 16073A.
- 1-907** Willow Park Farms, WILLOW PARK COMET 100th 18389A (672), c 2/8/64, bred by Atkinson Bros., s Willow Park Wild Stockman 42nd 7643A, d Willow Park Comet 81st 11654A.
- C-908** McCombe Bros., GREEN MEADOWS COUNTESS ROSE 18th 18044A (507), c 19/8/64, s Green Meadows Baron 29th 7439A, d Green Meadows Countess Rose 6th 9330B.
- 2-909** Iskov, A., & Son, MORELLA PEARL 121st 18165A (451), c 25/9/64, bred by J. Iskov & Sons, s Willow Park Wild Stockman 45th 7646A, d Morella Pearl 100th 16331B.
- 910** Iskov, A., & Son, MORELLA PEARL 123rd 18166A (454), c 6/10/64, bred by J. Iskov & Sons, s Willow Park Wild Stockman 45th 7646A, d Morella Pearl 85th 16326B.

**172. HEIFER, born on or between 1st July, 1965, and 31st March, 1966 (in calf).**

- 911** Cussins, H. E., & Son, DEVONMORE OXFORD SUMMERTON 3rd 18005A (475), c 28/7/65, s Willow Park Stockman 65th 10131A, d Riverslea Oxford Summerton 17th 9210A.
- 2-912** Willow Park Farms, WILLOW PARK BLUSH 113th 18382A (769), c 28/7/65, bred by Atkinson Bros., s Orma Wild Stockman (imp.) 6413A, d Willow Park Blush 65th 11646A.
- 913** Cussins, H. E., & Son, DEVONMORE BUTTERFLY 40th 19544E (477), c 30/7/65, s Devonmore Gay Lad 3rd 9638F, d Devonmore Butterfly 15th 12233D.
- 914** Twamley, R., GLEN PARK TINY 11th E Vol. 14 (107), c 10/9/65, s Morella Gay Lord 3rd 7769C, d Glen Park Tiny 8437E.
- 915** Stokes, Russell N., LUBRA BEND CHERRIE 4th 18594B (667), c 18/9/65, s Lubra Bend Viscount Wildeyes 2nd 8846A, d Lubra Bend Lady Cherrie 5th 11991C.
- C-916** Cussins, H. E., & Son, DEVONMORE WILD ROSE 12th 19567E (500), c 2/10/65, s Devonmore Gay Lad 3rd 9638F, d Illoura Wild Rose 21st 8560E.

- B-917** McDonald, I. R., BOONAH DAINTY 33rd 18740C (408), c 10/10/65, s Willow Park Emperor 3rd 5343A, d Boonah Dainty 2nd 9711D.
- 918** Morton, Miss N. G., HEATHER, (Foundation) Vol. 14 (981), c 27/11/65.
- 919** Lane, D. F., & Sons, CROCUS, (Foundation) Vol. 14 (984), c 28/12/65.
- C-920** McDonald, I. R., BOONAH BUTTERFLY 18th B Vol. 14 (415), c 25/1/66, s Willow Park Wild Stockman 75th 10163A, d Boonah Butterfly 3rd 9422C.
- 921** Hutchinson, W. H. & H. J., STRATHAVON LISA E Vol. 14 (61), c 16/3/66, s Willow Park Stockman 42nd 8994A, d Lisa 885th (Foundation) Vol. 13.

*878-TR from Class 167*

## CLASS

**173. HEIFER, born on or between 1st April, 1966, and 30th September, 1966 (not in milk and not necessarily in calf).**

- 1-922** Stokes, Russell N., LUBRA BEND CHERRIE 7th B Vol. 14 (698), c 18/4/66, s Lubra Bend Viscount Wildeyes 2nd 8846A, d Lubra Bend Lady Cherrie 3rd 9492C.
- 923** Hutchinson, W. H. & H. J., STRATHAVON JEWEL 3rd D Vol. 14 (69), c 27/5/66, s Willow Park Stockman 42nd 8994A, d Morella Jewel 15th 13166E. *TR to Class 168*
- 924** Buchanan, A. K. & J., STRATHBURN CROCUS 21st B Vol. 14 (340), c 1/6/66, s Strathburn Barrington Major 8912A, d Strathburn Crocus 15th 16685C.
- 925** Buchanan, A. K. & J., STRATHBURN BLUSH 11th D Vol. 14 (344), c 6/7/66, s Green Meadows Baron 7th 6380A, d Strathburn Blush 7th 17764E.
- C-926** Howe, Estate S. T., BONNIE VIEW COUNTESS 28th C Vol. 14 (644), c 10/7/66, s Willow Park Stockman 61st 10127A, d Bonnie View Countess 11th 14408D.
- 927** Stokes, Russell N., LUBRA BEND GLORIA 13th A Vol. 14 (712), c 15/7/66, s Lubra Bend Viscount Wildeyes 2nd 8846A, d Lubra Bend Bright Gloria 4th 15915A.
- C-928** Iskov, A., & Son, MORELLA PRINCESS GWENDA 44th A Vol. 14 (509), c 27/7/66, s Willow Park Wild Stockman 45th 7646A, d Morella Princess Gwenda 31st 14038B.
- 929** Willow Park Farms, WILLOW PARK DUCHESS 240th A Vol. 14 (878), c 8/8/66, bred by Atkinson Bros., s Willow Park Wild Stockman 42nd 7643A, d Willow Park Duchess 226th 18414A.
- 930** McDonald, I. R., BOONAH RUBY 26th A Vol. 14 (441), c 1/9/66, s Willow Park Wild Stockman 75th 10163A, d Boonah Ruby 10th 15816A.
- 931** Lane, D. F., & Sons, BOWEN VALE DAINTY IDA C Vol. 14 (118), c 9/9/66, s Willow Park Royal Emperor 11th 7606A, d Bowen Vale Ida 2nd 16773D.
- 932** Sammon Bros., LOUGH ERIN MOSS ROSE A Vol. 14 (97), c 11/9/66, s Willow Park Gay Lord 57th 6522A, d Willow Park Moss Rose 95th 9298A.
- 933** McCready, J. W., Jnr., CHERRY GROVE GAY CRESSIDA E Vol. 14 (4), c 24/9/66, s Morella Gay Lord 43rd 9128C, d Riverslea Cressida 54th 16042A.
- 2-934** Sammon Bros., LOUGH ERIN CHARMAINE 10th E Vol. 14 (101), c 25/9/66, s Willow Park Wild Stockman 46th 7717B, d Lough Erin Charmaine 5th 17504E.
- 935** Dunn, T. W. & J. A., MOUNT VIEW GANDI 3rd E Vol. 14 (47), c 29/9/66, s Morella Gay Lord 30th 9301D, d Mount View Gandi 19764E.

*886-2r from Class 168***174. HEIFER, born on or between 1st October, 1966, and 31st December, 1966.**

- 936** Hutchinson, W. H. & H. J., STRATHAVON RUBY 2nd D Vol. 14 (81), c 1/10/66, s Willow Park Stockman 42nd 8994A, d Carlyle Ruby 10th 12668E.
- 2-937** Sammon Bros., LOUGH ERIN BEAUTY 24th E Vol. 14 (1035), c 5/10/66, s Willow Park Wild Stockman 46th 7717B, d Lough Erin Beauty 3rd 14589D.
- 1-938** Morton, Miss N. G., FLORA, (Foundation) Vol. 14 (985), c 26/10/66.



# think of travel



# think of the Wales

## Travel Service

— the largest and most comprehensive in Australia.

Before you make any bookings see the Wales Travel Service.

You can  
bank on  
the "Wales"

# the WALES

BANK OF NEW SOUTH WALES

BW2932

- 939 Howard, W. C. A., VALLEY VIEW CHERRIE 42nd B Vol. 14 (669), c 28/10/66, s Valley View Ruby's Emperor 2nd 10073A, d Valley View Cherrie 37th 18975C.
- 8-940 Cussins, H. E., & Son, DEVONMORE MOSS ROSE 14th D Vol. 14 (525), c 29/11/66, s Devonmore Gay Lord 9th 7421A, d Gladstone Moss Rose 7277E.

### CLASS

175. HEIFER, born on or between 1st January, 1967, and 30th June, 1967.

- 941 McDonald, I. R., BOONAH BRUNSWICK 6th A Vol. 14 (467), c 3/1/67, s Willow Park Wild Stockman 75th 10163A, d Morven Brunswick 9134A.
- 2-942 Lane, D. F., & Sons, BOWEN VALE DAINTY IDA 2nd D Vol. 14 (131), c 1/4/67, s Willow Park Stockman 82nd 10145A, d Inglenook Ida 50th 12977.
- 1-943 Twamley, R., GLEN PARK DAISY 3rd D Vol. 14 (118), c 15/6/67, s Willow Park Stockman 84th 10147A, d Glen Park Daisy 2nd 19614E.

*No 3rd award*

JUNIOR CHAMPION DAIRY SHORTHORN

889- HEIFER.—Society's Sash for the Best Heifer born on or after 1st April, 1966.

RESERVE JUNIOR CHAMPION DAIRY

922- SHORTHORN HEIFER.—Society's Sash.

SENIOR CHAMPION DAIRY SHORTHORN

866- COW OR HEIFER.—Society's Sash for the Best Cow or Heifer born on or before 31st 31st March, 1966.

RESERVE SENIOR CHAMPION DAIRY

907- SHORTHORN COW OR HEIFER.—Society's Sash.

GRAND CHAMPION DAIRY SHORTHORN

866- COW OR HEIFER, any age.—Society's Sash, Trophy valued at \$15, presented by RUSSELL N. STOKES, Esq., LUBRA BEND, YARRA GLEN, and cash prize of \$10 presented by PETERS ICE CREAM (VIC.) PTY. LTD., WELLINGTON ROAD, PETERSVILLE, CLAYTON. The Junior and Senior Champions shall compete for this award.

A cash prize of \$5, also presented by PETERS ICE CREAM (VIC.) PTY. LTD., will be awarded to the exhibitor of the Junior or Senior Champion Dairy Shorthorn Cow or Heifer that did not gain the Grand Champion Award.

889-

### CHAMPION DAIRY COW

THE AUSTRALIAN PRIMARY PRODUCERS' UNION (Victorian Division) offers a trophy order and cash prize of a total value of \$100 for competition among the Red Poll, Dairy Shorthorn, Australian Illawarra Shorthorn, Ayrshire, Jersey, Guernsey and Friesian breeds. For full particulars see end of Section 31.

1-866

2-871

RES-877

### TYPE AND UTILITY CLASSES

In all cases where the tests are other than those of the Victorian Government Herd Test or Accreditation Schemes, certificates issued by the Department or organisation which conducted the tests, must accompany the entry forms except that in the instance of the V.H.I.A., when the herd test identity number will suffice. For full conditions of entry in these Classes see Section 32.



## DAIRY SHORTHORNS

## CLASS

176. \*TYPE AND UTILITY COW, 4 years old or Mature Standard. Four year olds to have yielded not less than 400 lbs. butter fat and mature cows not less than 450 lbs.—Prizes: \$8, \$4, \$2.

944 Willow Park Farms, WILLOW PARK BLUSH 95th 16163A (see also Class 165).

*No Entry.*

177. \*TYPE AND UTILITY COW, 2 and 3 year old standards. Two year olds to have yielded not less than 300 lbs. butter fat and three year olds not less than 350 lbs.—Prizes: \$8, \$4, \$2.

945 Willow Park Farms, WILLOW PARK MOSS ROSE 148th 18454A (see also Class 166).

946 Howe, Estate S. T., BONNIE VIEW WILD ROSE 12th 19005D (see also Class 166).

*No other award*

178. \*TYPE AND UTILITY COW, any age, in milk or dry which prior to 1st July preceding the Show has produced 3,000 lbs. or more butter fat in her lifetime.—Prizes: \$8, \$4, \$2.

NO ENTRY

179. \*COW, with best vessel, born on or before 30th June, 1965 (cow to be of good breed type). A Trophy valued at \$10, presented by MESSRS. ATKINSON BROS., Willow Park, Swan Hill, will be awarded to the winner of this Class. Competition is limited to animals exhibited in the ordinary Classes and the Judge may order the exhibits to be milked dry before making the final award.

947 Howard, W. C. A.

948 Iskov, A., & Son.

949 McCombe Bros.

950 Stokes, Russell N.

951 Willow Park Farms.

952 Willow Park Farms.

180. \*HEIFER, with best vessel born on or after 1st July, 1965 (heifer to be of good breed type). A Trophy valued at \$10, presented by the DAIRY SHORTHORN ASSOCIATION OF AUSTRALIA, will be awarded to the winner of this Class. Competition is limited to animals exhibited in the ordinary Classes and the Judge may order the exhibits to be milked dry before making the final award.

953 Buchanan, A. K. & J.

954 Hutchinson, W. H. & H. J.

955 Iskov, A., & Son.

956 McCombe Bros.

957 McCready Partnership.

958 McDonald, I. R.

959 Sammon Bros.

960 Stokes, Russell N.

961 Stokes, Russell N.

962 Willow Park Farms.

181. \*GROUP PRIZES: Three females by the same sire, not necessarily bred by exhibitor. The name of the sire to be given on the entry form. Competition is limited to animals exhibited in the ordinary classes. Prizes: \$8, \$4, \$2. A Trophy valued at \$10.50, presented by McNAMARAS-TRENCHARDS, will also be awarded to the winner of this class.

963 Hutchinson, W. H. & H. J., GROUP BY WILLOW PARK STOCKMAN 42nd 8994A.

3- 964 Iskov, A., & Son, GROUP BY WILLOW PARK WILD STOCKMAN 45th 7646A.

2- 965 McCombe Bros., GROUP BY GREEN MEADOWS VISCOUNT WILDEYES 35th 6385A.  
966 Stokes, Russell N., GROUP OF LUBRA BEND VISCOUNT WILDEYES 2nd 8846A.  
1- 967 Willow Park Farms, GROUP BY WILLOW PARK WILD STOCKMAN 42nd 7643A.

## CLASS

182. \*COW AND HER DAUGHTER, any age, owned by the one exhibitor. Competition is limited to animals exhibited in the ordinary Classes. NOTE.—Only one combination of cow and daughter can compete. A Trophy valued at \$10.50, presented by I. R. McDONALD, ESQ., Tarilta, via Castlemaine, will be awarded to the winner of this Class.

968 Iskov, A., & Son.

969 Junor, R. & A.

970 McDonald, I. R.

183. BULL, born on or before 30th June, 1965.

971 McDonald, I. R., WILLOW PARK WILD STOCKMAN 75th 10163A (620), c 23/9/63, bred by Atkinson Bros., s Orma Wild Stockman (imp.) 6413A, d Willow Park Melba 114th 11704A.

972 Lane, D. F., & Sons, WILLOW PARK STOCKMAN 82nd 10145A (725), c 2/10/64, bred by Atkinson Bros., s Willow Park Wild Stockman 42nd 7643A, d Willow Park Moss Rose 114th 13920A.

973 Dunn, T. W. & J. A., WILLOW PARK STOCKMAN 86th 10148A (745), c 1/12/64, bred by Atkinson Bros., s Willow Park Wild Stockman 42nd 7643A, d Willow Park Fairy 36th 6812A.

2- 974 Stokes, Russell N., LUBRA BEND BRIGHT SUPREME 39th 9968A (643), c 5/4/65, s Whatcote Duke Eyebright 21st (imp.) 6486A, d Lubra Bend Lady Gloria 5th 13655A.

*No other award*

184. BULL, born on or between 1st July, 1965, and 31st March, 1966.

2- 975 McCombe Bros., GREEN MEADOWS BARON 41st 9920A (539), c 25/7/65, s Parsenn Barrington Baron 4th (imp.) 5284A, d Green Meadows Bluebell 9th 13614A.

3- 976 Willow Park Farms, WILLOW PARK STOCKMAN 103rd A Vol. 14 (833), c 10/10/65, bred by Atkinson Bros., s Willow Park Stockman 39th 8992A, d Willow Park Duchess 215th 16180A.

977 Willow Park Farms, WILLOW PARK STOCKMAN 105th A Vol. 14 (849), c 26/11/65, bred by Atkinson Bros., s Willow Park Wild Stockman 42nd 7643A, d Willow Park Fairy 36th 6812A.

978 Buchanan, A. K. & J., WILLOW PARK STOCKMAN 106th A Vol. 14 (851), c 29/11/65, bred by Atkinson Bros., s Willow Park Wild Stockman 73rd 9007A, d Willow Park Countess 123rd 13875A.

4- 979 Howard, W. C. A., VALLEY VIEW STAR 49th C Vol. 14 (621), c 21/3/66, s Parsenn Barrington Baron 4th (imp.) 5284A, d Valley View Jessie 41st 16699C.

185. BULL, born on or between 1st April, 1966, and 30th September, 1966.

980 Hutchinson, W. H. & H. J., WILLOW PARK DUKE EYEBRIGHT 15th A Vol. 14 (885), c 12/8/66, bred by Atkinson Bros., s Whatcote Duke Eyebright 21st (imp.) 6486A, d Willow Park Comet 85th 11658A.

981 Howard, W. C. A., VALLEY VIEW SUPREME 34th A Vol. 14 (641), c 23/8/66, s Parsenn Barrington Baron 4th (imp.) 5284A, d Valley View Fairy 32nd 16129A.

982 Iskov, A., & Son, MORELLA WILD STOCKMAN 42nd B Vol. 14 (518), c 26/8/66, bred by J. Iskov & Sons, s Willow Park Wild Stockman 45th 7646A, d Morella Pearl 117th 18618B.

3- 983 McDonald, I. R., BOONAH WILD STOCKMAN 24th D Vol. 14 (447), c 4/9/66, s Willow Park Wild Stockman 75th 10163A, d Boonah Dainty 14th 14430D.





# ESTATES

## McNAMARAS — TRENCHARDS

### NEWMARKET DIVISION

### Stud Stock Department

of

### The Australian Estates Co. Ltd.

### Royal Show Dates 1968

### FRIDAY, 20th SEPTEMBER

### STUD BEEF CATTLE 10.00 a.m.

### MONDAY, 23rd SEPTEMBER

### STUD DAIRY SHORTHORNS 9.30 a.m.

## AUSTRALIAN ESTATES

### MELBOURNE

### TELEPHONE — 60 1221

AND AT

### 102 CENTRES

### Victoria—Riverina—S.E. of S.A.

- 984 Howard, W. C. A., VALLEY VIEW STAR 51st C Vol. 14 (645), c 6/9/66, s Parsenn Barrington Baron 4th (imp.) 5284A, d Valley View Jessie 24th 12104C.
- 985 Sammon Bros., LOUGH ERIN WILD STOCKMAN 13th F Vol. 14 (96), c 8/9/66, s Willow Park Wild Stockman 46th 7717B, d Lough Erin Beauty 6th 17008D.
- 986 Buchanan, A. K. & J., STRATHBURN BARON 30th A Vol. 14 (371), c 9/9/66, s Green Meadows Baron 7th 6380A, d Riverslea Oxford Summerton 23rd 11577A.
- 987 Iskov, A., & Son, MORELLA GAY LORD 77th B Vol. 14 (521), c 16/9/66, bred by J. Iskov & Sons, s Willow Park Gay Lord 61st 6525A, d Morella Jewel 23rd 16324B.
- 988 Willow Park Farms, WILLOW PARK GAY BARON 84th A Vol. 14 (927), c 22/9/66, bred by Atkinson Bros., s Willow Park Gay Lord 93rd 10112A, d Willow Park Lady Barrington 3rd 11700A.
- 989 Howe, Estate, S. T., WILLOW PARK GAY BARON 85th A Vol. 14 (928), c 25/9/66, bred by Atkinson Bros., s Willow Park Gay Lord 93rd 10112A, d Willow Park Fairy 50th 16187A.
- 990 Willow Park Farms, WILLOW PARK GAY BARON 87th A Vol. 14 (933), c 27/9/66, bred by Atkinson Bros., s Willow Park Gay Lord 93rd 10112A, d Willow Park Blush 95th 16163A.

#### CLASS

186. BULL, born on or between 1st October, 1966, and 31st March, 1967.
- 991 Sammon Bros., LOUGH ERIN STOCKMAN 6th F Vol. 14 (104), c 6/10/66, s Lough Erin Wild Stockman 5th 9686F, d Lough Erin Louise 5th 17512E.
- 992 Stokes, Russell N., LUBRA BEND VISCOUNT WILDEYES 31st A Vol. 14 (722), c 7/10/66, s Lubra Bend Viscount Wildeyes 2nd 8846A, d Riverslea Cressida 35th 11551A.
- 993 Junor, R. & A., ROYLEEN PARK STOCKMAN 2nd C Vol. 14 (14), c 12/10/66, bred by R. Junor, s Willow Park Stockman 39th 8992A, d Boonah Margaret 6th 14290C.
- 994 Twamley, R., GLEN PARK GAY LORD 10th F Vol. 14 (112), c 14/10/66, s Morella Gay Lord 3rd 7769C, d Glen Park Whisper 4th 17416E.
- 995 Howard, W. C. A., VALLEY VIEW DAVID 34th A Vol. 14 (666), c 20/10/66, s Parsenn Barrington Baron 4th (imp.) 5284A, d Valley View Melba 16th 13833A.
- 996 Iskov, A., & Son, MORELLA WILD STOCKMAN 43rd C Vol. 14 (534), c 19/12/66, bred by J. Iskov & Sons, s Willow Park Wild Stockman 45th 7646A, d Morella Pearl 46th 9536C.
- 997 McCombe Bros., GREEN MEADOWS BARON 44th A Vol. 14 (610), c 2/1/67, s Parsenn Barrington Baron 4th (imp.) 5284A, d Green Meadows Blush 15th 15881A.
- 998 Stokes, Russell N., LUBRA BEND STOCKMAN 14th A Vol. 14 (740), c 28/2/67, s Willow Park Stockman 54th 10121A, d Lubra Bend Duchess 15917A.
- 999 Stokes, Russell N., LUBRA BEND STOCKMAN 17th C Vol. 14 (743), c 10/3/67, s Willow Park Stockman 54th 10121A, d Lubra Bend Wild Eyes 4th 16605C.
- 1000 Stokes, Russell N., LUBRA BEND VISCOUNT WILDEYES 37th A Vol. 14 (747), c 29/3/67, s Lubra Bend Viscount Wildeyes 2nd 8846A, d Lubra Bend Lady Gloria 7th 13657A.
187. BULL, born on or between 1st April, 1967, and 30th June, 1967.
- 1001 Iskov, A., & Son, MORELLA WILD STOCKMAN 44th B Vol. 14 (536), c 17/4/67, bred by J. Iskov & Sons, s Willow Park Wild Stockman 45th 7646A, d Morella Pearl 100th 16331B.
- 1002 Sammon Bros., LOUGH ERIN GAY LORD 13th E Vol. 14 (108), c 20/4/67, s Lough Erin Gay Lord 12th 9965A, d Lough Erin Charmaine 6th 17505E.
- 1003 Willow Park Farms, WILLOW PARK STOCKMAN 132nd A Vol. 14 (990), c 16/5/67, bred by Atkinson Bros., s Willow Park Stockman 86th 10148A, d Willow Park Melba 143rd 16197A.



## DAIRY SHORTHORNS

- 3-1004 McDonald, I. R., BOONAH WILD STOCKMAN 38th A Vol. 14 (478), c 9/6/67, s Willow Park Wild Stockman 75th 10163A, d Boonah Red Daisy 5th 13551A.
- 1005 Buchanan, A. K. & J., STRATHBURN BARON 32nd A Vol. 14 (381), c 12/6/67, s Strathburn Baron 20th 10042A, d Strathburn Summerton 4th 18293A.
- CLASS**
- 188. BULL, born on or between 1st July, 1967, and 31st August, 1967.**
- 1006 Lane, D. F., & Sons, BOWEN VALE ROYAL EMPEROR 30th E Vol. 14 (136), c 6/7/67, s Willow Park Royal Emperor 11th 7606A, d Bowen Vale Rose 2nd 12620E.
- 1007 Sammon Bros., LOUGH ERIN WILD STOCKMAN 15th F Vol. 14 (111), c 10/7/67, s Willow Park Wild Stockman 46th 7717B, d Lough Erin Rosa Hope 13648A.
- 1008 Iskov, A., & Son, MORELLA WILD STOCKMAN 48th C Vol. 14 (545), c 17/7/67, s Willow Park Wild Stockman 45th 7646A, d Morella Jewel 9th 9529C.
- 1009 Buchanan, A. K. & J., STRATHBURN BARON 34th E Vol. 14 (388), c 26/7/67, s Strathburn Baron 14th 8911A, d Strathburn Daisy 3rd 15592E.
- 2-1010 Iskov, A., & Son, MODELLA GAY LORD 81st C Vol. 14 (548), c 4/8/67, s Willow Park Gay Lord 61st 6525A, d Morella Princess Gwenda 29th 12028C.
- 1011 Howe, Estate S. T., BONNIE VIEW STOCKMAN 34th C Vol. 14 (689), c 8/8/67, s Willow Park Stockman 61st 10127A, d Bonnie View Melba 14th 16428C.
- C-1012 McDonald, I. R., BOONAH WILD STOCKMAN 41st A Vol. 14 (485), c 9/8/67, s Willow Park Wild Stockman 75th 10163A, d Boonah Beauty 16th 15805A.
- 1-1013 Willow Park Farms, WILLOW PARK STOCKMAN 137th A Vol. 14 (9), c 15/8/67, bred by Atkinson Bros., s Willow Park Stockman 91st 10152A, d Willow Park Red Rose 98th 18480A.
- C-1014 McDonald, I. R., BOONAH WILD STOCKMAN 44th D Vol. 14 (491), c 18/8/67, s Willow Park Wild Stockman 75th 10163A, d Boonah Cheryl 8th 14427D.
- 3-1015 Willow Park Farms, WILLOW PARK STOCKMAN 141st A Vol. 14 (18), c 27/8/67, bred by Atkinson Bros., s Willow Park Stockman 91st 10152A, d Willow Park Lady Barrington 10th 18423A.
- 1016 Cussins, H. E., & Son, DEVONMORE STOCKMAN 4th D Vol. 14 (550), c 28/8/67, s Willow Park Stockman 65th 10131A, d Devonmore Polly 5th 14495D.
- C-1017 McCombe Bros., GREEN MEADOWS BARON 46th C Vol. 14 (632), c 31/8/67, s Green Meadows Baron 41st 9920A, d Green Meadows Pansy 42nd 16557C.
- 189. BULL, born on or between 1st September, 1967, and 31st October, 1967.**
- 2-1018 Iskov, A., & Son, MORELLA WILD STOCKMAN 50th B Vol. 14 (557), c 5/9/67, s Willow Park Wild Stockman 45th 7646A, d Morella Duchess 10th 11798B.
- 1019 Hutchinson, W. H. & H. J., STRATHAVON STOCKMAN 27th C Vol. 14 (103), c 6/9/67, s Strathavon Stockman 3rd 10039A, d Bonnie View Pearl 36th 14133C.
- 1020 Buchanan, A. K. & J., STRATHBURN STOCKMAN 18th F Vol. 14 (405), c 7/9/67, s Strathburn Stockman 12th 10608E, d Strathburn Pearl 8th 19336D.
- C-1021 Buchanan, A. K. & J., STRATHBURN STOCKMAN 19th E Vol. 14 (406), c 7/9/67, s Willow Park Wild Stockman 14th 7626A, d Strathburn Princess 4th 15600E.
- 3-1022 Hutchinson, W. H. & H. J., STRATHAVON STOCKMAN 28th A Vol. 14 (104), c 8/9/67, s Strathavon Stockman 3rd 10039A, d Strathavon Pearl 16108A.
- 1-1023 Willow Park Farms, WILLOW PARK STOCKMAN 149th A Vol. 14 (32), c 10/9/67, bred by Atkinson Bros., s Willow Park Wild Stockman 42nd 7643A, d Willow Park Rosette 16th 11757A.
- 1024 McCombe Bros., GREEN MEADOWS BARON 47th B Vol. 14 (640), c 15/9/67, s Green Meadows Baron 41st 9920A, d Green Meadows Princess 16th 16283B.
- 1025 Dunn, T. W. & J. A., MOUNT VIEW STOCKMAN 5th E Vol. 14 (73), c 16/9/67, s Willow Park Stockman 86th 10148A, d Mount View Kate 17553E.
- 1026 Cussins, H. E., & Son, DEVONMORE GAY LORD 32nd D Vol. 14 (557), c 22/9/67, s Devonmore Gay Lord 9th 7421A, d Devonmore Fairy 5th 12244D.
- 1027 Twamley, R., GLEN PARK STOCKMAN A Vol. 14 (121), c 1/10/67, s Willow Park Stockman 84th 10147A, d Glen Park Hope 18031A.
- 1028 Lane, D. F., & Sons, BOWEN VALE STOCKMAN'S ENTERPRISE D Vol. 14 (150), c 23/10/67, s Willow Park Stockman 82nd 10145A, d Bowen Vale Millie 9th 19020D.
- 1029 Lane, D. F., & Sons, BOWEN VALE STOCKMAN 14th E Vol. 14 (151), c 26/10/67, s Willow Park Stockman 82nd 10145A, d Bowen Vale Millie 4th 14852E.
- JUNIOR CHAMPION DAIRY SHORTHORN BULL.**—Society's Sash for the Best Bull born on or after 1st October, 1966.
- RESERVE JUNIOR CHAMPION DAIRY SHORTHORN BULL.**—Society's Sash.
- SENIOR CHAMPION DAIRY SHORTHORN BULL.**—Society's Sash for the Best Bull born on or before 30th September, 1966.
- RESERVE SENIOR CHAMPION DAIRY SHORTHORN BULL.**—Society's Sash.
- GRAND CHAMPION DAIRY SHORTHORN BULL,** any age.—Society's Sash, Trophy valued at \$15 presented by the **PRESIDENT of the DAIRY SHORTHORN ASSOCIATION of AUSTRALIA** and cash prize of \$10, presented by **PETERS ICE CREAM (VIC.) PTY. LTD., WELLINGTON ROAD, PETERSVILLE, CLAYTON.** The Junior and Senior Champions shall compete for this award.
- A cash prize of \$5, also presented by **PETERS ICE CREAM (VIC.) PTY. LTD.,** will be awarded to the exhibitor of the Junior or Senior Champion Dairy Shorthorn Bull that did not gain the Grand Champion Award.
- CLASS**
- 190. \*GROUP PRIZES:** One male and two females, any age, bred by exhibitor. Competition for these prizes is limited to animals exhibited in the ordinary Classes.—Prizes: \$10, \$4, \$2.
- 1030 Howard, W. C. A.
- 1031 Iskov, A., & Son.
- 1032 McCombe Bros.
- 1033 McDonald, I. R.
- 1034 Stokes, Russell N.
- 1035 Willow Park Farms.
- 1036 Willow Park Farms.
- N.B.**—For particulars of entry in Steer Classes, etc., see Fat Cattle Section 14.



# Index to Exhibitors in Beef, Dual Purpose and Fat Cattle Sections

The numbers shown for Fat Cattle indicate the Classes in which the exhibitor is represented. In all other cases parentheses enclosed numbers indicate that the exhibit appears in a Special Class in addition to an Ordinary Class.

## A

ALBERNI BROS., Fulham Grange, Cranbourne Road, Narre Warren, 3805 (Beef Shorthorns).—94, 95, 115, 126, 133, (139), 156, 157, 164, 170, (173), (175), (180), (186).  
 Allen, J. R., South Boorook, Mortlake, 3272 (Herefords).—239, 262, 263, 267, 268, 273, 276, 279, 280, 281, 286, 291, 292, 293, 296, (319), (320), (321), (776).  
 Angliss, W. A., Marnong, Mickleham, via Donnybrook, 3652 (Poll Herefords).—348, 358, 382, 450.

## B

BACKWELL, E. L., Indented Head P.O., 3223 (Angus).—513, 526, 542.  
 Battersby Bros., Leighwood, Korumburra, 3950 (Angus).—511, 570, 618, 658, (684).  
 Baxter, K. G., New Dookie Road, Shepparton, 3630 (Red Polls).—788, (796), 809, 817, 820, 822, 826, 829, (846), (851), (853).  
 Beer, E. W. & E. E., Pte. Bag 56, Rochester, 3561 (Fat Cattle).—1, 22; (Red Polls).—789, 790, 791, 794, (797), (798), (799), (801), (802), 805, 808, 813, 819, 821, 824, 831, 841, 842, 843, 844, (847), (848), (852), (854), (859), (860).  
 Begg, G. S. & L. L., Pound Road, Narre Warren, 3805 (Red Polls).—845.  
 Blake Bros., Box 45, Wagga, N.S.W., 2650 (Angus).—499, 507, 508, 520, 524, 538, 557, 579, (581), (593), (594), 606, 617, 622, 644, 655, 668, (671), (672), (685).  
 Bodey, A. A. & V. L., Lorraine, Doon, 3378 (Beef Shorthorns).—86, 88, 114, 122, (140).  
 Booth, A. R. & R. L., Kenilworth Court, Yering, 3770 (Herefords).—255, 271, 283, (322); (Poll Herefords).—336, 343.  
 Borambola Pty. Ltd., Borambola, Benalla, 3672 (Poll Herefords).—344, 345, 371, 385, 409.  
 Bott, J. & A. C., Box 26, Yarrawonga, 3730 (Fat Cattle).—2, 4, 5, 6, 9, 10, 11, 19.  
 Bowen, E. L., Glenmount, New Gisborne, 3438 (Beef Shorthorns).—84.  
 Bri-Brahman Stud Farm, Jackson Road, Springvale North, 3170 (Brahmans).—770.  
 Brindley, L. R. D., Myrhee, Docker, via Wangaratta, 3677 (Herefords).—238, 282, 289, 303.  
 Brown, Norman L., Clannmount, Milawa, via Wangaratta, 3678 (Beef Shorthorns).—85, 91, 147, 148, (176), (187).  
 Bryant, R. G., Mt. Fyans, Darlington, 3271 (Poll Herefords).—400, 405, (411).  
 Buchanan, A. K. & J., Strathburn, Bunbartha, 3634 (Dairy Shorthorns).—880, 900, 924, 925, (953), 978, 986, 1005, 1009, 1020, 1021.  
 Bulgary Pastoral Co., Bulgary, R.M.B. 1042, Wagga, N.S.W., 2650 (Angus).—484, 494, 541, 561, (582), (595).

## C

CALLAGHAN, J. J., 125 Murray Road, Preston, 3072 (Poll Herefords).—363, 373, 392, 410, (412).  
 Camberly Park Pty. Ltd., Box 69, Monbulk, 3793 (Poll Herefords).—340, 349, 360, 401, (413), 423, 436, 457, (464).  
 Cameron, M. C., Ardroy, Euroa, 3666 (Fat Cattle).—2, 19; (Angus).—522, 531, 563, 574, (583), (596), 611, 626, 662, (673), (686).  
 Cameron, N. E. & A. A., & Sons, Kilmarnock, Pte. Bag, Port Fairy, 3284 (Murray Greys).—719, 731, 737, 757, 763, (767).  
 Carmody, J., Nariel, via Cudgewa, 3705 (Fat Cattle).—1, 5, 17.  
 Childs, P. H., Carisbrook Park, Reservoir Road, Narre Warren North, 3804 (Angus).—489, 492, 496, 612, 651, 659.  
 Clarke, Sir Rupert W. J., Bart., Bolinda Vale, Clarkefield, 3430 (Beef Shorthorns).—87, 92.  
 Cock, Hainsworth T., Bonds Road, Lower Plenty, 3093 (Galloways).—701, 707, 708, 711, 712, 713, 714, 715.

Coleman, C. O., Toongabbie P.O., 3856 (Angus).—621.  
 Collins, J. P. & M. E., Wayside Mail, Beaufort, 3373 (Fat Cattle).—4, 8.  
 Cornish, J. P., Pty. Ltd., Maneroo Road, Bunbartha, 3634 (Fat Cattle).—1, 2, 6, 9, 10; (Murray Greys).—724, 733, 742, 753, 765.  
 Craig, W. S., 131 Wattle Avenue, Kerang, 3579 (Red Polls).—804, 838, 839, (855).  
 Crosby, C. Clive, Morningdale, Tower Road, Mt. Eliza, 3930 (Beef Shorthorns).—125, 135, 138, 152, 158, 165, 168.  
 Cussins, H. E., & Son, Box 34, Tongala, 3621 (Dairy Shorthorns).—911, 913, 916, 940, 1016, 1026.

## D

DAVIS, W. J. A., & SONS, Woodleigh, Corowa, N.S.W., 2646 (Fat Cattle).—1, 15; (Beef Shorthorns).—81, 93, 101, 102, 117, 118, 123, 131, (141), 149, 150, 159, 172, (177), (181), (188), (189).  
 Dennis, M. & H., Truro, Seaton Road, Glenmaggie, 3858 (Fat Cattle).—9, 10.  
 Deppeler, L. W., 10 Sunday Ridge, Simpson, 3266 (Angus).—552, 650, 666, (674), (687).  
 Doherty, A. M., Pty. Ltd., Tulagi, Deniliquin, N.S.W., 2710 (Angus).—521, 528, 580, (584), (597), 608, 624, 647, 657, (675), (688).  
 Dolman, J. E. & L. E., Rowan, Glenhompson, 3293 (Angus).—501, 559, 633, (689).  
 Dunn, T. W. & J. A., East Trentham, 3456 (Dairy Shorthorns).—935, 973, 1025.

## F

FAIRYMEAD SUGAR CO. LTD., Box 108, P.O., Mittagong, N.S.W., 2575 (Herefords).—254; (Murray Greys).—718, 732, 747.  
 Falls, T., & Sons, Yaralla, Dingee, 3571 (Beef Shorthorns).—82, 90, 97, 100, 103, 106, 113, (142), 146, 151, 161, (178), (190).  
 Feldtmann, E. H., Major Plains, via Goorambat, 3725 (Poll Herefords).—342, 357, 443, 463.  
 Field, Herbert, Pty. Ltd., 11 Loftus Street, Sydney, N.S.W., 2000 (Herefords).—248, 257, 260, 261, 277, 287, 301, 306, 310, 311, 312, (315), (323), (329).  
 Fraser, C. W., & Sons, Alwyth, Streatham, 3351 (Angus).—487, 516, 575, 578, (585), (598), 663, 667, (676), (690), (777).

## G

GADD, MERVYN, & SONS, The Glen, Pte. Bag, Wodonga, 3691 (Fat Cattle).—4, 5, 6, 7, 10, 12.  
 Garnock, C. T., Bukalong, Bombala, N.S.W., 2553 (Fat Cattle).—6.  
 Godde, W. H., Glenelg, Culcairn, N.S.W., 2660 (Fat Cattle).—1, 7, 21; (Angus).—630; (Murray Greys).—722, 748.  
 Gordon, Gilbert, Camrie, Lancefield Road, Woodend, 3442 (Poll Herefords).—353, 379, 393, 402, (414), 447, 455, (465), (472).

## H

HAIN, K. W., Gunyah, Private Mail Bag, Cooma, N.S.W., 2630 (Herefords).—242, 249, 250, 265, 266, 297, 298, 309, (316), (324), (325), (330), (778).  
 Hall, A. G., & Sons, Mid Hill, Karamomus, 3613 (Angus).—486, 512, 566, 572, 645, 656, 661, (677), (691).  
 Hanson, J., D. & R., The Braes, Macarthur, 3286 (Fat Cattle).—2, 18; (Poll Herefords).—341, 361, 381, 398, 406, (415), 425, 429, 437, 442, 444, 461, (466), (779).  
 Hawkins, S. K. & C., Springfield, Finley, N.S.W., 2713 (Poll Herefords).—335, 338, 352, 354, 355, 356, 359, 365, 368, 370, 372, 376, 386, 389, 397, 407, 408, (416), 422, 426, 432, 439, 440, 441, 449, 459, (467), (473), (474), (475), (780).



## INDEX TO EXHIBITORS—BEEF, DUAL PURPOSE and FAT CATTLE

Hicks, W. K., Pine Hill, Rowville, 3178 (Poll Herefords).—394, 404, 458, (476).  
 Hipwell & Halliday, Athol, Tallygaroopna, 3634 (Fat Cattle).—3; (Red Polls).—810, 811, 825.  
 Hodges, C. H., Blairgowrie, Holbrook, N.S.W., 2644 (Fat Cattle).—7; (Galloways).—706, 710, 716, 717.  
 Holden, E. D., Baramoin, Deniliquin, N.S.W., 2710 (Poll Herefords).—337, 364, 387, (417), 424, 435, (468).  
 Howard, W. C. A., Wyuna Wayside, Kyabram, 3620 (Dairy Shorthorns).—865, 873, 887, 893, 939, (947), 979, 981, 984, 995, (1030).  
 Howe, Estate S. T., Bonnie View, Box 4, Drouin, 3818 (Dairy Shorthorns).—875, 898, 926, (946), 989, 1011.  
 Hunt, Miss Phyllis, 75 Cooper Street, West Preston, 3072 (Poll Shorthorns).—195.  
 Hutchinson, B. W. & J. A., Pte. Bag 77, Camperdown, 3260 (Red Polls).—792, 795, (800), 834, 836, (856).  
 Hutchinson, W. H. & H. J., Strathavon, Weering, 3251 (Dairy Shorthorns).—869, 886, 890, 921, 923, 936, (954), (963), 980, 1019, 1022.

## I

INGREY PASTORAL CO., Calare, Henty, N.S.W., 2658 (Beef Shorthorns).—96, 154, 155, (179), (182), (191); (Poll Shorthorns).—199, 204, (217), 224, (233), (781).  
 Iskov, A. & Son, Strathlea, via Creswick, 3364 (Dairy Shorthorns).—864, 870, 881, 904, 909, 910, 928, (948), (955), (964), (968), 982, 987, 996, 1001, 1008, 1010, 1018, (1031).

## J

JOLLY, R. W., S. & K., Bundook, Pte. Bag, Ballan, 3342 (Angus).—540, 665, (692).  
 Jones, A. C. & Mrs. D. A., Beggan Hill, Harden, N.S.W., 2587 (Herefords).—237, 252, 269, 304, 307, (317), (326), (331).  
 Junor, R. & A., Royleen Park, Gordons Lane, South Morang, 3752 (Dairy Shorthorns).—874, 895, 901, (969), 993.

## K

KAHLUA PASTORAL CO., Box 521 G.P.O., Sydney, N.S.W., 2001 (Angus).—503, 543.  
 Kelso Partnership, Kelso Park, N.W. Mooroopna, 3616 (Poll Shorthorns).—196, 206, 207, 209, 212, 213, (218), 222, 225, 226, (230), (234).  
 Kidman, R. C., Box 132, Penola, S.A., 5277 (Fat Cattle).—2, 3, 16.  
 Killmister, J. J., Cocomah, Picola North, 3639 (Poll Shorthorns).—201, 205, 208, 214, 227, 229, (231), (235).  
 King, R. R., & Son, Crymelon, Warracknabeal, 3393 (Angus).—505, 529, 553, 569, (586), (599), 616, 623, (678).  
 Kirkup, W. J., Farm 1690, South Gogeldrie, via Whitton, N.S.W., 2704 (Angus).—535, 545, 547, (600), 615, 631, 635, 653, (679), (693).

## L

LACK, H. W., Markwood, 3678 (Fat Cattle).—5; (Angus).—482, 509, 549, 567, (587), (601), 669, 670, (680), (694), (695), (782).  
 Lane, D. F., & Sons, Bowen Vale, Katandra West, 3634 (Dairy Shorthorns).—891, 892, 906, 919, 931, 942, 972, 1006, 1028, 1029.  
 Luke, Sir Kenneth, 505 St. Kilda Road, Melbourne, 3004 (Poll Herefords).—374, 383, 391, 396, 399, (418), 430, 433, 434, 438, 445, 454, 460, (469), (477), (478).  
 Lumb, E. R., Argyll, Bannockburn, 3331 (Angus).—497, 568, 648.  
 Lyne, John, Leighton, Western Junction, Tas., 7257 (Fat Cattle).—5, 8; (Galloways).—703.

## M

McCOMBE BROS., C/o 24 O'Connor Street, Horsham, 3400 (Dairy Shorthorns).—867, 872, 878, 897, 905, 908, (949), (956), (965), 975, 997, 1017, 1024, (1032).  
 McCready, J. W., Junr., C/o McCready's Private Mail Bag, Drysdale Road, Geelong, 3220 (Dairy Shorthorns).—933.

McCready Partnership, C/o McCready's Private Mail Bag, Drysdale Road, Geelong, 3220 (Dairy Shorthorns).—882, 888, (957).  
 McDonald, I. R., Tarilta R.S.D., 3451 (Dairy Shorthorns).—896, 917, 920, 930, 941, (958), (970), 971, 983, 1004, 1012, 1014, (1033).  
 McDonald, V. & R., Carramar, Cavendish, 3408 (Angus).—495, 607, 610, 629, 640, 642.  
 McEachern, R. L., Terinallum, Darlington, 3271 (Herefords).—246, 253, 270, 278, 284, 285, 290, 300, 302, 305, 313, (318), (327), (332), (783).  
 McIntyre, F. A., Heather Brae, Digby, 3309 (Herefords).—240, 272.  
 McKenna, J. M., & Co., 19 McGill Street, Benalla, 3672 (Beef Shorthorns).—108, 111, 112, 119, 120, 134, 153, 162, 169, (174), (183), (192), (784).  
 McLean, Ian, & Sons, Box 13, Vinifera, 3591 (Angus).—530, 558, 564, 565, (588), (602), 619, 627, 628.  
 McLennan, K. R. F., Derrinal, 3606 (Red Polls).—803, 806, 814, 815, 816, 830, 833, (849), (857).  
 Manson, D. R., & Son, Wanrua, Newry, North Gippsland, 3859 (Poll Herefords).—334, 346, 351, 366, 377, (419).  
 Metherall, R. & K., Leighlands, Tooradin North, via Five Ways, 3977 (Murray Greys).—734, 735.  
 Mitchell, G. H. & M. C., Beemelon, R.M.B. 377, Deniliquin, N.S.W., 2710.—198, 200.  
 Morris, P. R., Heskett, Mayrung, via Deniliquin, N.S.W., 2710 (Beef Shorthorns).—89, 107, 116, 171.  
 Morton, Miss N. G., Blink Bonnie, Bacchus Marsh, 3340 (Dairy Shorthorns).—918, 938.  
 Moss Bank Partnership, The Poplars, Mudgeonga, 3737 (Beef Shorthorns).—104, 109, 121, 136, 137, (143), 160, 166, (184), (193), (194).  
 Mounsey, W. H. & H. E., Box 129, Dandenong, 3175 (Angus).—551.  
 Moyle, E. W. & D. H., Erica, Spring Creek, Tallangatta, 3700 (Angus).—490, 493, 515, 525, 544, 550, 576, (589), (603), 638, 664, (681), (696).

## N

NANKERVIS, K. J., 871 Canterbury Road, Box Hill, 3128 (Angus).—483, 571, 625, 654, 660.  
 Napier, J. & M., Murraba, Coldstream, 3770 (Fat Cattle).—5.  
 Nevada Cattle Co., Carlyle, Private Bag, Tocumwal Road, Mulwala, N.S.W., 2647 (Brahmans).—771, 772, 773, 774, 775.  
 Nicholas, R. G., Springvale, Sassafras, Tas., 7307 (Angus).—504, 506.

## O

OFFICER, A. W. & G. A., Kilmorey, Pte. Bag, Warrnambool, 3280 (Angus).—485, 498, 517, 562, (590), 620, 634, (697).  
 O'Sullivan, P. M., Cadella Park, Woodend, 3442 (Fat Cattle).—6, 7; (Murray Greys).—720, 723, 726, 727, 729, 730, 736, 741, 744, 749, 750, 754, 755, 756, 758, 759, 761, 764, (768), (785).

## P

PALMER, K. P. & J. A., Kielli, Mortlake, 3272 (Herefords).—241, 251, 256, 258, 259, 275, 288, (328).  
 Pearson, W. S., & Son, Derrylea, Jeetho, via Loch, 3945 (Red Polls).—828.  
 Peipers, W. J. F., Cooida Park, Oxley, 3678 (Herefords).—244, 299, 314, (318A).  
 Proctor, V., L. J. & B. V., Private Bag 73, St. Arnaud, 3478 (Poll Herefords).—347.  
 Prowse, J. W., & Sons, P.O. Box 46, Queanbeyan, N.S.W., 2620 (Galloways).—702, 704, 705, 709.

## R

RAPSEY, C. W., Lynn Ridge, Tallangatta, 3700 (Poll Herefords).—333, 367, 388, 427.  
 Rowan, A. K., & Son, Stranraer, Terip Terip, 3666 (Poll Shorthorns).—203, 216, 220.



## S

- SAMMON BROS., Bungeet, 3726 (Dairy Shorthorns).—932, 934, 937, (959), 985, 991, 1002, 1007.
- Sellwood, R. C., & Son, Morella, Pleasant Hills, N.S.W., 2737 (Fat Cattle).—3, 19; (Angus).—500, 502, 510, 546, 573, (591), (604), 646, (682), (698).
- Sheather, J. C., P.O. Box 28, Cheshunt, 3678 (Angus).—481, 523, 536.
- Shelmerdine, R. T. & M. M., 3 Huntingfield Road, Toorak, 3142 (Herefords).—264, 308.
- Sleigh, John H., Bayunga, Nagambie, 3608 (Poll Herefords).—378, 380, 395, (420), 446, 448, 452, 462, (470), (479).
- Smith Bros., Mudgegonga, 3737 (Angus).—537, 652, (698A).
- Snodgrass, P. L., Bag 36, Currie, King Island, Tas., 7256 (Fat Cattle).—4, 5, 6, 7, 8, 10.
- Spalding, H. M., Lara Lake, 3212 (Fat Cattle).—2, 22; (Red Polls).—832.
- Starritt, G., & Son, Kelso Park, N.W. Mooroopna, 3616 (Beef Shorthorns).—124, 127, 128, (144), 163, 167, (185).
- Stokes, Russell N., Lubra Bend, Yarra Glen, 3775 (Dairy Shorthorns).—863, 879, 885, 903, 915, 922, 927, (950), (960), (961), (966), 974, 992, 998, 999, 1000, (1034).
- Sullivan, J. L., P.O. Box 3, Kilmore, 3601 (Fat Cattle).—5, 6, 11.
- Sunderman, G. A. & D., Pinora, Dawson Road, Heyfield, 3858 (Angus).—560, 649.
- Sutherland & Conibear, Kimo, Thologolong, via Wodonga, 3690 (Fat Cattle).—2, 21.
- Sutherland, Mrs. H., Thologolong, via Wodonga, 3690 (Murray Greys).—721, 728, 738, 739, 745, 751, 752, 760, 762, 766, (769), (769A), (786).
- Sutherland, K., & Sons, Thologolong, via Wodonga, 3690 (Angus).—554.
- Sutherland & Sutherland, Thologolong, via Wodonga, 3690 (Fat Cattle).—1, 2, 19, 21; (Murray Greys).—725, 746.

## T

- TARA PASTORAL CO., Tara, Thoona, via Benalla, 3726 (Poll Herefords).—369, 384, 390, (421).
- Taylor, Alan L., 57 The Esplanade, North Geelong, 3215 (Fat Cattle).—2, 18; (Poll Herefords).—339, 350, 362, 403, 428, 451, 456, (471), (480), (787).
- Thomas, J. W., Murnong, Inverleigh, 3321 (Fat Cattle).—2, 16.
- Thompson, Allan H., Jinamoc, Beaufort, 3373 (Angus).—488, 533, 539, 609, 614, 632, 637, (683), (699).
- Tippett Bros., Glengyron, Dean, 3352 (Fat Cattle).—2, 15; (Beef Shorthorns).—83, 99, 110, 129, 132, (145).
- Townrow, P. E. & E. C., Box 22, Nullawil, 3529 (Red Polls).—793, 807, 812, 818, 823, 827, 835, 837, 840, (850), (858), (861).
- Trewin, T. R., Tallygaroopna, 3634 (Poll Herefords).—375, 431, 453.
- Troup, John, Pine Grove, Coghill's Creek, 3364 (Angus).—514, 534, 636, 639, 641.
- Twamley, R., Glenrowan, 3675 (Dairy Shorthorns).—876, 884, 914, 943, 994, 1027.
- Tweddle, W. G., Mooroopna, 3629 (Beef Shorthorns).—105, 130.

## W

- WATKINS, F. & F., Hillcrest, Tyabb Road, Mornington, 3931 (Angus).—518, 613.
- Websters Craigielea Pty. Ltd., Craigielea, Stratford 3862 (Herefords).—243, 245, 247, 274, 294, 295.
- West & Byrne, Harkaway Stud, Harkaway, 3806 (Fat Cattle).—1, 2, 21; (Murray Greys).—740, 743.
- Williams, A. J., Kongwak Park, Finley, N.S.W., 2713 (Fat Cattle).—2, 16; (Beef Shorthorns).—98, 197, 202, 210, 211, 215, 219, 221, 223, 228, (232), (236).
- Williams Victoree Farms Pty. Ltd., Box 99, Benalla, 3672 (Angus).—491, 519, 527, 532, 548, 555, 556, 577, (592), (605), 643, (700).
- Willow Park Farms, Willow Park, Pte. Bag, Swan Hill, 3585 (Dairy Shorthorns).—862, 866, 868, 871, 877, 883, 889, 894, 899, 902, 907, 912, 929, (944), (945), (951), (952), (962), (967), 976, 977, 988, 990, 1003, 1013, 1015, 1023, (1035), (1036).

# SHOW GROUNDS PHARMACY

DEGRAVES STREET  
ADMINISTRATIVE BUILDING  
near V.E.B. STAND

YOUR CENTRE FOR —

**Prescriptions**

**Animal Health Needs**

**Color Films and Fast Developing Service**

**Full Range Cosmetics and Toiletries**

**Opening**

**Wednesday, September 18th**

**Phone - 37 6144**



## AUSTRALIAN ILLAWARRA SHORTHORNS

**Dairy Breeds**

Judging in all Dairy Cattle Sections will be in catalogue order and will commence at 9 a.m. on Thursday, 19th September with Ayrshires, Guernseys and Friesians.

The Judging of Australian Illawarra Shorthorns and Jerseys will commence at 9 a.m. on Monday, 23rd September.

Judging of the Type and Utility Classes in the Jersey Section will commence at 8.30 a.m. on Tuesday, 24th September, in the Jersey ring.

Judging to determine the winners of the Victorian Dairyfarmers' Association's special prizes will commence at 9.30 a.m. on Tuesday, 24th September, in the Jersey ring and will be followed by the judging of the Champion Dairy Cow at approximately 10.30 a.m.

The breeding year for dairy cattle dates from 1st July in each year.

**INSPECTION REGULATIONS  
IN DAIRY BREED SECTIONS**

1. Each Breed Society in the Dairy Breed Sections shall nominate to the Royal Agricultural Society an inspector or inspectors of cattle entered in the breed of the particular Breed Society.
2. The Council of the Royal Agricultural Society shall appoint such person or persons as an inspector or inspectors who shall inspect each animal entered in the relevant breed. Such inspections shall be carried out on the day preceding the opening day of the Show. Exhibitors are required to have their stock attended and in readiness for inspection.
3. If in the unanimous opinion of the inspector(s) any animal
  - (a) is not true to type or of a satisfactory standard or condition or
  - (b) bears any marking brand tattoo contrary to the marking brand or tattoo disclosed in the relevant entry form or any marking brand or tattoo not in accordance with the records of the relevant Breed Society or
  - (c) being a bull, irrespective of age, is not rung through the nose . . .
 then such animal shall be ineligible for exhibition and the Society may require the animal to be forthwith removed from the Showground and the exhibitor, upon receipt of such notice shall forthwith remove such animal and failing such removal by him within the time prescribed by the Director the Director may remove the animal or cause the animal to be removed and all costs and expenses of removal shall be borne by the exhibitor and shall be refunded to the Society. Each such animal shall at all times be at the sole risk and responsibility of the exhibitor and the person or persons removing the animal shall at all times be deemed to be the agents of the exhibitor and all acts and omissions on the part of such person or persons shall be deemed to be the acts and omissions of the exhibitor who shall indemnify and hold indemnified the Society its servants and agents from all claims whatsoever in respect of the animal whether by reason

of any loss or injury to or caused by the animal or because of transportation, feeding or housing or otherwise howsoever.

4. The decision of the inspector(s) shall be final subject only to appeal to the Chief Steward or Assistant Chief Steward in the Dairy Breeds Section and his opinion shall be final.
5. The inspector(s) or Chief Steward or his assistant shall not be required to furnish to the exhibitor any reasons for their decision.
6. Notwithstanding anything contained in these regulations the Society shall have the right to declare any animal ineligible to compete because of the health of any such animal or for any other reason which the Society or its Director deems fit. The Society or its Director shall thereupon have the right to order the removal of such animal from the Show Grounds or in default thereof remove such animal at the expense and risk of the exhibitor.

**Section 27 —****Australian Illawarra  
Shorthorns**

Judge, HENRY CHITTICK, Esq.

Stewards: R. B. GERRAND, Esq.

ALLAN McDONALD, Esq.

JAMES W. WEST, Esq.

J. C. WEST, Esq.

Exhibitors are advised that, in addition to reading the following conditions, they should carefully peruse the conditions of entry and exhibition which precede the first Beef Cattle Section and also the inspection regulations preceding this Section.

Entries are accepted on the understanding that, should they be in excess of the accommodation, exhibitors will be required to reduce their teams to the accommodation available.

Compulsory reduction, if necessary, shall be determined by the Committee within a few days following the closing of entries. Should it be found necessary to reduce, exhibitors will be permitted to decide for themselves which animal or animals shall be withdrawn, such withdrawals to be on a percentage basis to be decided upon by the Committee, such as one animal in six.

Exhibitors will be given up to the time of arrival at the Showgrounds with their stock to make the withdrawals at which time they must hand to the Cattle Superintendent the entry tickets for the animals which have been withdrawn.

No rebates of fees for withdrawn entries will be made.

The over-entry of stock, i.e. entering animals without intention of showing them, is contrary to the regulations of the Society and may cause unnecessary compulsory reduction and much inconvenience both to the Society and exhibitors.



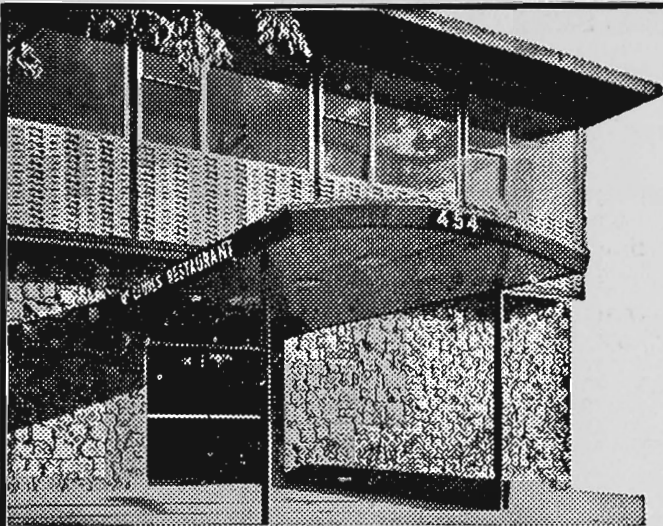

# McClure's RESTAURANT

**454 St. Kilda ROAD**

**DRIVE IN FOR . . .**

**Breakfast . . . Lunch . . .**

**Dinner . . . Supper**

**Open 6.30 a.m. to MIDNIGHT  
7 DAYS A WEEK**

**UNLIMITED  
FREE PARKING**

**Come as you are any time . . . best  
of all bring the family**

- Speedy table telephone ordering service
- Delicious food at budget prices

*for weddings, receptions,  
business conventions*

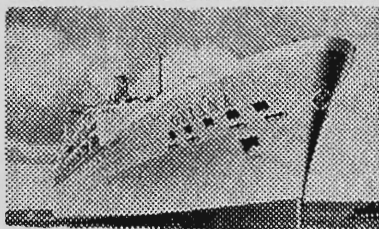

**ORIANA ROOM\***

*Magnificent, spacious reception room*

**FOR BOOKINGS PHONE**

**26 1681**

M.C. 16

The Society will act in the best interests of exhibitors who can rest assured that overcrowding of pavilions will be avoided, therefore eliminating any need for exhibitors to over enter.

A combined total of 4 animals — irrespective of sex — is the maximum number any exhibitor may enter in the yearling and 18 months old Classes, but not more than 2 animals in any one Class.

No heifers born after 31st December, 1967, may be exhibited.

No bulls born after 31st December, 1967, may be exhibited.

Judging will be in catalogue order and will commence at 9 a.m. on Monday, 23rd September.

Inspectors appointed by the A.I.S. Society (Vic. Branch) will examine the tattoo marks of all exhibits and any found to be not in order may cause the exhibit to be disqualified.

All exhibits will be inspected to ascertain that they are of a satisfactory standard and condition. (See Regulation at head of Dairy Breeds Sections.)

\* Denotes Special Class.

A cattle exhibit can only be entered in one ordinary class.

An exhibit cannot be entered in a Special class unless it has been entered in an ordinary class.

Entries of milking stock will only be accepted subject to the special Regulation regarding the disposal of milk (see head of Cattle Section).

Cattle entered in this Section must be registered in the Australian Illawarra Shorthorn Herd Book. For particulars of registration in the Australian Illawarra Shorthorn Herd Book, apply to the Secretary, Victorian Branch, Australian Illawarra Shorthorn Society, Royal Show Grounds, Epsom Road, Ascot Vale, 3032.

All prize-winning cattle must be paraded. (See Regulation at head of Cattle Section.)

All male exhibits of Dairy Cattle, irrespective of age, shall be rung through the nose and at all times shall be led by such ring. If, in the opinion of the Stewards or Society's officials any bull is considered unsafe, it shall be placed under such control as directed by the Stewards or Society's official.

All cattle entered in this Section must be certified tuberculosis free. Animals from herds listed as accredited or in process of accreditation under the Accredited Tubercle-free Herd Scheme conducted by the Department of Agriculture, Victoria, need not be individually tested, but all other cattle exhibited must be tuberculin tested within ninety days prior to the opening date of the Show. Certificates for these individual tests must accompany entry forms or, if not available at that time, must be in the hands of the Director no later than 14 days prior to the opening day of the Show.

Any animal entered in this Section which can be shown to the satisfaction of the Society to have received Hormones will be ineligible for a prize.

Attendants leading stock in the judging ring or on parade must wear uniform grey coats, which can be procured from the Society.

"IN MILK" CLASSES. Cows which fail to yield 4 lbs. or more of milk in the 24 hours immediately preceding judging or in a period of 24 hours stipulated by the Society after judging, shall be deemed to be "dry".



## AUSTRALIAN ILLAWARRA SHORTHORNS

The Judge of Australian Illawarra Shorthorns will not penalise exhibits if they are dehorned.

(For particulars of conditions in Type and Utility Classes, see Section 32.)

THE GIPPSLAND AND NORTHERN CO-OPERATIVE CO. LTD. has donated the sum of \$5 towards the prize money in this Section.

ENTRY FEE IN ALL CLASSES, \$5;  
R.A.S. OF V. MEMBERS, \$3.

## CLASS

191. HEIFER, 2 years old (in milk).—Prizes: \$16, \$8, \$4, Card.

- 1037 Andrew, H., HOLBURN PARK FLIRT 9th 50326 (521), c 18/9/66, s Holburn Park Glamour 21028, d Holburn Park Flirt 2nd 13339. *TR. TO 201*
- 2-1038 Bott Bros., ARRANDALE PLUM 33rd 54624 (392), c 9/7/66, s Lawarra Regent 24357, d Arrandale Plum 19th 35396.
- 1039 Chambers, A. M., MERRIBRAE BONNIE 11th 52060 (327), c 7/9/66, s Merribrae Radar 27268, d Merribrae Bonnie 7th 19497. *TR. TO 201*
- 1-1040 Newton, N. M., OVENS DALE MAYFLOWER 33rd 51141 (130), c 18/7/66, s Tabbagong Beauty's Boy 20188, d Ovensdale Mayflower 27th 38352.

*No other awards*

192. COW, 3 years old (in milk).—Prizes: \$16, \$8, \$4, Card.

- 1041 Andrew, H., HOLBURN PARK SYLVIA 8th 46218 (477), c 12/9/65, s Tabbagong Beauty's Hero 20029, d Holburn Park Sylvia 3rd 32959.
- 1042 Bott Bros., ARRANDALE DAIRYMAID 32nd 48918 (378), c 23/10/65, s Lawarra Regent 24357, d Arrandale Dairymaid 10th 26814.
- 1043 Bott Bros., ARRANDALE STATELY 49th 48924 (382), c 20/11/65, s Arrandale Ringer 28298, d Arrandale Stately 39th 35400. *TR. TO 200*
- 1-1044 A. M. Chambers, MERRIBRAE MAYFLOWER 14th 52078 (307), c 18/4/66, s Merribrae Vengeance 24246, d Parkview Mayflower 17th 102908.
- 3-1045 Chambers, A. M., MERRIBRAE QUEEN 17th 47509 (303), c 21/11/65, s Parkview Investor 20782, d Merribrae Queen 7th 21411.
- 2-1046 Newton, N. M., OVENS DALE PEARL 168th 46473 (95), c 24/8/65, s Ovensdale Bimbo 27755, d Ovensdale Pearl 136th 32129.

*No other award*

193. COW, 4 years old (in milk).—Prizes: \$16, \$8, \$4, Card.

- 2-1047 Chambers, A. M., MERRIBRAE BEAUTY 28th 41413 (272), c 11/10/64, s Merribrae Vengeance 24246, d Merribrae Beauty 4th 40654.
- 1-1048 Newton, N. M., OVENS DALE BEAUTY 94th 38350 (44), c 19/7/64, s Tabbagong Beauty's Boy 20188, d Ovensdale Beauty 65th 3249.
- 1049 Plum, L. A., & Co., HOLBURN PARK FLIRT 5th 38975 (425), c 2/9/64, bred by H. Andrew, s Holburn Park Glamour 21028, d Holburn Park Flirt 2nd 13339. *TR. TO 199*

*No other award*

194. COW, 5 years old (in milk).—Prizes: \$20, \$8, \$4, Card.

- 3-1050 Andrew, H., HOLBURN PARK BESS 9th (A.I.) 32214 (373), c 10/7/63, s Tabbagong Beauty's Design 16309, d Holburn Park Bess 4th 101308.
- 1051 Bott Bros., ARRANDALE DAIRYMAID 10th 26814 (155), c 2/7/59, s Arrandale Sovereign 16644, d Arrandale Dairymaid 82433. *TR. TO 195*
- 4-1052 Bott Bros., ARRANDALE PLUM 19th 35396 (292), c 30/8/63, s Arrandale State's Beau 23331, d Arrandale Plum 2nd 91323.
- 2-1053 Newton, N. M., OVENS DALE VIOLA 54th 33495 (12), c 28/8/63, s Tabbagong Beauty's Boy 20188, d Ovensdale Viola 39th 5667.
- 1-1054 Newton, N. M., TABBAGONG SCARLET 17th 34636 (956), c 19/2/64, bred by Richardson Bros., s Sunny View Lofty Prince 22114, d Tabbagong Scarlet 8th 7090.

## CLASS

195. COW, 6 years old or over (in milk).—Prizes: \$20, \$8, \$4, Card.

- 1055 Bott Bros., ARRANDALE PLUM 20th 35397 (293), c 5/9/63, s Arrandale State's Beau 23331, d Arrandale Plum 6th 1856.
- 1056 Chambers, A. M., MERRIBRAE ROSINA 9th 16715 (177), c 28/9/61, s Parkview Select 16064, d Douglas Vale Rosina 75459.
- 1057 Newton, N. M., OVENS DALE EMPRESS 28th 22201 (958), c 18/8/62, s Tabbagong Beauty's Boy 20188, d Ovensdale Empress 24th 18973.
- 1058 Newton, N. M., OVENS DALE PEARL 91st 10023 (823), c 24/8/59, s Tabbagong Beacon 17607, d Ovensdale Pearl 54th 102792.
- 1059 Newton, N. M., OVENS DALE VIOLA 45th 25984 (879), c 15/9/60, s Tabbagong Beacon 17607, d Ovensdale Viola 35th 102813.

*TR. FROM 194*

196. \*BEST VESSEL (cow to be of good breed type).—First prize, \$6.30; Second prize, \$4.20; Third prize, \$2.10 (of which \$10.50 is presented by J. C. WEST, Esq., 13 Stanley St., Brighton). In addition to the above cash prizes a trophy valued at \$21 is offered by Mr. A. M. CHAMBERS, of Glencoe, Malone's P.O., provided that the winning cow was bred by the exhibitor. This trophy is to be won three times by the same exhibitor before being won outright. Competition in this Class is limited to animals, in milk or within 14 days of calving, entered in the ordinary Classes. The judge may order the exhibits which are in milk to be milked dry before making his final awards.

- 2- Bott Bros. *1052*  
Bott Bros. *1052*  
Chambers, A. M.  
Chambers, A. M.  
1- Newton, N. M. *1057*  
3- Newton, N. M. *1054*

197. COW, 6 years old or over (in calf).—Prizes: \$10, \$4, \$2, Card.

- 3-1060 Bott Bros., LAWARRA LAUREL (A.I.) 31526 (5), c 3/6/60, bred by T. & R. Dudgeon, s Parkview Electra 18544, d Parkview Laurel 4th 70456.
- 1-1061 A. M. Chambers, MERRIBRAE QUEEN 9th 24961 (205), c 3/10/62, s Merribrae Duke 24243, d Merribrae Queen 2nd 102163.
- 2-1062 Newton, N. M., OVENS DALE BEAUTY 84th 24048 (967), c 3/9/62, s Tabbagong Beauty's Boy 20188, d Ovensdale Beauty 73rd 18971.
- 4-1063 Newton, N. M., OVENS DALE PEARL 134th 25978 (988), c 21/10/62, s Tabbagong Beacon 17607, d Ovensdale Pearl 30th 70326.

198. COW, 5 years old (in calf).—Prizes: \$10, \$4, \$2, Card.

- 1-1064 Andrew, H., HOLBURN PARK GENTLE 10th (A.I.) 34163 (375), c 12/8/63, s Tabbagong Beauty's Design 16309, d Holburn Park Gentle 8th 32951.
- 1065 Mudie, K. C. & D. A., OVENS DALE PEARL 138th 33485 (4), c 13/8/63, bred by N. M. Newton, s Ovensdale Beauty's Victory 20890, d Ovensdale Pearl 84th 17489.

*No other award*

199. COW, 4 years old (in calf).—Prizes: \$8, \$4, \$2, Card.

- 1-1066 Chambers, A. M., MERRIBRAE ROSINA 15th 39700 (258), c 23/8/64, s Parkview Investor 20782, d Merribrae Rosina 5th 9607.
- 3-1067 Plum, L. A., & Co., HOLBURN PARK MATILDA 6th 37451 (417), c 17/7/64, bred by H. Andrew, s Tabbagong Beauty's Hero 20029, d Holburn Park Matilda 5th 23885.

*2-1049 - TR. FROM 193*



# Dennys, Lascelles Limited

**175 WILLIAM STREET,  
MELBOURNE**

BRANCHES and AGENCIES throughout  
VICTORIA, RIVERINA and SOUTH-EAST  
SOUTH AUSTRALIA.

STOCK: Weekly sales are conducted  
at Newmarket, Bendigo, Ballarat,  
Geelong, Warrnambool, Cobden  
Hamilton and Kerang.

LAND: A Live and Well-organised  
Land Department offers unequalled  
service.

PRIVATE SALES: Particulars of  
Stock and Land for Private Sale  
are invited and receive immedi-  
ate attention.

Telephones: 67-9464 (3 lines)

J. G. Carnegie -	- - - -	57-2826
L. S. Hummerston -	- - - -	91-1569
S. J. Howard -	- - - -	57-1679
W. G. O'Donnell -	- - - -	379-2250
C. Chong -	- - - -	37-5642
G. W. Ellis -	- - - -	53-3397
Land Dept., C. M. McLennan -	- - - -	99-1429

Branch Manager, R. A. Young - 20-1402

For Newmarket after hours  
ring 33-3306 only.

## CLASS

**200. COW, 3 years old (in calf).—Prizes: \$8, \$4, \$2, Card.**

1068 Bott Bros., ARRANDALE STATELY 44th 45814 (350), c 4/7/65, s Arrandale Stately's Beau 23331, d Arrandale Stately 30th 16669.  
1069 Chambers, A. M., MERRIBRAE DAPHNE 4th 47513 (296), c 23/10/65, s Parkview Investor 20782, d The Lake Daphne 4th 89651.  
1070 Newton, N. M., OVENS DALE PEARL 171st 46875 (104), c 4/9/65, s Ovensdale Bimbo 27755, d Ovensdale Pearl 134th 25978.

1043 TR FROM 192

**201. HEIFER, 2 years old (not in milk, and not necessarily in calf).—Prizes: \$8, \$4, \$2, Card.**

1071 Mudie, K. C. & D. A., SAYONARA BEAUTY 52767 (007), c 14/10/66, s Arrandale Dependable 24776, d Sunny Yarra Beauty 39th 33996.  
1072 Newton, N. M., OVENS DALE PEARL 175th 51142 (128), c 7/7/66, s Tabbagong Beauty's Boy 20188, d Ovensdale Pearl 94th 10024.

1039 TR FROM 191

1039 THE G. A. EVANS MEMORIAL TROPHY", presented by D. A. RYAN, Esq., "Basin Banks", Colac, Vic., for the Best Two Year Old Heifer (in milk or in calf). To be won three times by the same exhibitor before being won outright. Outright winners of previous trophies. No. 1—1961—N. M. Newton; No. 2—1967—H. Andrew.

**202. HEIFER, born 1/1/67 to 30/6/67 (inclusive).—Prizes: \$8, \$4, \$2, Card.**

1073 Andrew, H., HOLBURN PARK DORA 3rd (A.I.), 54061 (541), c 7/4/67, s Blackburn Reward 17902, d The Pines Dora 13th 18431.

**203. HEIFER, born 1/7/67 to 31/12/67 (inclusive).—Prizes: \$6, \$4, \$2, Card.**

1074 Bott Bros., ARRANDALE PLUM 38th 59255 (446), c 10/10/67, s Arrandale Milkman 31914, d Arrandale Plum 31st 48921.  
1075 Chambers, A. M., MERRIBRAE BEAUTY 38th 58707 (356), c 24/8/67, s Parkview Investor 20782, d Merribrae Beauty 16th 16714.  
1076 Plum, L. A., & Co., BOGONG VIEW LUCKY 3rd 58161 (98), c 10/10/67, s Cornville Congo 26473, d Bogong View Lucky 36651.  
1077 Plum, L. A., & Co., BOGONG VIEW MATILDA 58156 (96), c 24/9/67, s Holburn Park Direction 30590, d Holburn Park Matilda 6th 37451.

JUNIOR CHAMPION AUSTRALIAN ILLAWARRA SHORTHORN HEIFER, 2 years old or under (in milk or dry).—Society's Sash. (The winner of this award is eligible to compete for the Championship.)

RESERVE JUNIOR CHAMPION AUSTRALIAN ILLAWARRA SHORTHORN HEIFER.—Society's Sash.

CHAMPION AUSTRALIAN ILLAWARRA SHORTHORN COW OR HEIFER.—(The winner of the Junior Championship shall be eligible to compete for this award.) Society's Sash, and cash prize of \$10, presented by PETERS ICE CREAM (Vic.) PTY. LTD., WELLINGTON ROAD, PETERSVILLE, CLAYTON.

RESERVE CHAMPION AUSTRALIAN ILLAWARRA SHORTHORN COW OR HEIFER.—Society's Sash and cash prize of \$5, presented by PETERS ICE CREAM (Vic.) PTY. LTD., WELLINGTON ROAD, PETERSVILLE, CLAYTON.



## AUSTRALIAN ILLAWARRA SHORTHORNS

Cash prizes of \$10 and \$5, offered by THE AUSTRALIAN ILLAWARRA SHORTHORN SOCIETY (Victorian Branch), will be awarded to the exhibitors of the Champion Cow and Reserve Champion Cow respectively if they have, under official Government or the V.H.I.A. test in one lactation period, produced 150 lbs. butter fat in excess of their age standard.

## TYPE AND UTILITY CLASSES

In all cases where the tests are other than those of the Victorian Government Herd Test or Accreditation Schemes, certificates issued by the Department or organisation which conducted the tests, must accompany the entry forms except that in the instance of the V.H.I.A. when the herd test unit number, herd number and cow number are to be stated.

For full conditions of entry in these Classes see Section 32.

## CLASS

204. \*TYPE AND UTILITY COW, 4 years old or Mature Standard. Four year olds to have yielded not less than 400 lbs. butter fat and mature cows not less than 450 lbs. Prizes: \$8, \$4, \$2.

Andrew, H., HOLBURN PARK GENTLE 10th (A.I.) 34163 (See also Class 198).  
Bott Bros., ARRANDALE DAIRYMAID 10th 26814 (See also Class 195).  
Newton, N. M., OVENS DALE PEARL 91st 10023 (See also Class 195).  
Newton, N. M., OVENS DALE VIOLA 45th 25984 (See also Class 195).

205. \*TYPE AND UTILITY COW, 2 and 3 year old standards. Two year olds to have yielded not less than 300 lbs. butter fat and three year olds not less than 350 lbs. Prizes: \$8, \$4, \$2.

Chambers, A. M., MERRIBRAE BEAUTY 28th 41413 (See also Class 193).  
Newton, N. M., OVENS DALE PEARL 134th 25978 (See also Class 197).  
Newton, N. M., OVENS DALE VIOLA 54th 33495 (See also Class 194).  
Newton, N. M., TABBAGONG SCARLET 17th 34636 (See also Class 194).

206. \*TYPE AND UTILITY COW, any age, in milk or dry which, prior to 1st July preceding the Show, has produced 3,000 lbs. or more butter fat in her lifetime. Prizes: \$8, \$4, \$2.

Bott Bros., ARRANDALE DAIRYMAID 10th 26814 (See also Class 195).  
Newton, N. M., OVENS DALE PEARL 91st 10023 (See also Class 195).

A SPECIAL PRIZE of \$21, donated by the VICTORIAN DAIRYFARMERS' ASSOCIATION, 528 Collins Street, Melbourne, will be awarded to the cow or heifer of the 1st, 2nd and 3rd prize winners in the specified Type and Utility classes (excluding the 3,000 lb. b./f. production class) gaining the highest combined points for butter fat production and type.

In Type and Utility Classes where 10 or more animals actually compete, the six highest pointed animals shall be eligible to compete for the prize.

1 point will be allotted for every 10 lbs. of butter fat over 350 lbs. (with allowance for age) produced under Government Herd Test, the Victorian Herd Improvement Association or any other recognised Testing organisation during a lactation period of 300 days that followed the calving on, between or including 30th August, 1966, and 31st August, 1967.

The cows eligible to compete for this prize shall be brought together at 9.30 a.m. on Tuesday, 24th September, in the Jersey judging ring for the purpose of being allotted points on type, with a maximum of 100.

Both production and type points shall then be added to determine the winner.

## CHAMPION DAIRY COW

THE AUSTRALIAN PRIMARY PRODUCERS' UNION (Victorian Division) offers a trophy order and cash prize of a total value of \$100 for competition among the Red Poll, Dairy Shorthorn, Australian Illawarra Shorthorn, Ayrshire, Jersey, Guernsey and Friesian breeds. For full particulars, see end of Section 31.

## CLASS

207. BULL, 5 years old or over.—Prizes: \$20, \$8, \$4, Card.

Chambers, A. M., MERRIBRAE RADAR 27260 (232), c 5/9/63, s Parkview Investor 20782, d Merribræ Rosina 3rd 3241.  
Newton, N. M., OVENS DALE PRESTIGE 25032 (969), c 4/9/62, s Tabbagong Beauty's Boy 20188, d Ovensdale Pearl 91st 10023.  
Plum, L. A., & Co., CORNVILLE CONGO 26473 (722), c 13/10/60, bred by R. Hempel, s Tabbagong Barrister 19442, d Cornville Empress 16th 92675.

208. BULL, 4 years old.—Prizes: \$20, \$8, \$4, Card.

Newton, N. M., TABBAGONG BEAUTY'S TRENTON 29066 (3), q 5/9/64, bred by Richardson Bros., s Sunny View Lofty Prince 22114, d Tabbagong Beauty 160th 20557.

209. BULL, 3 years old.—Prizes: \$16, \$8, \$4, Card.

Chambers, A. M., MERRIBRAE MANFRED 31926 (292), c 17/9/65, s Parkview Investor 20782, d Merribræ Mayflower 2nd 3729.  
Newton, N. M., OVENS DALE BURTON 31667 (89), c 17/8/65, s Tabbagong Beacon 17607, d Ovensdale Beauty 66th 16030.

210. BULL, 2 years old.—Prizes: \$8, \$4, \$2, Card.

Bott Bros., ARRANDALE WELTER 34011 (394), c 14/7/66, s Lawarra Regent 24357, d Arrandale Dairymaid 22nd 27669.  
Chambers, A. M., MERRIBRAE FERDINAND (A.I.) 33277 (325), c 5/9/66, s Sunny View Palardo 20921, d Tabbagong Fussy 6th 97285.  
Newton, N. M., OVENS DALE POSSIBLE 33494 (146), c 26/8/66, s Tabbagong Beauty's Boy 20188, d Ovensdale Pearl 127th 22202.

211. BULL, born 1/1/61 to 30/6/67 (inclusive).—Prizes: \$8, \$4, \$2, Card.

Chambers, A. M., MERRIBRAE MACBARR (A.I.) 34874 (349), c 5/6/67, s Sunny View Palardo 20921, d Parkview Mayflower 117th 102908.



# **Younghusband Limited**



**Preparing and Selling Wool at  
Melbourne, Albury N.S.W.  
and Portland.**

*Associate Companies*

**Portland Wool Brokers Ltd.**

*Portland and Branches*

**L. A. Fairbairn and Company**

*Newmarket and Dandenong*

**J. M. O'Brien Pty. Ltd.**

*Koroit and Warrnambool*

**Richardson & Leeming Pty. Ltd.**

*Leongatha and Meeniyan*

*Livestock Sales at 50 Victorian and  
New South Wales Centres.*

**PROPERTY — INSURANCE —  
MERCHANDISE**

**HAIG SCOTCH WHISKY AND  
STONYFELL WINES**

From the Murrumbidgee to Bass Strait this  
all Australian Organisation is at your service  
with 72 Branches all giving personalised  
expert attention.

*Head Office:*

**YOUNGHUSBAND LIMITED**

**94 King Street**

**MELBOURNE. Phone 62-7311**

## CLASS

212. **BULL**, born 1/7/67 to 31/12/67 (inclusive).  
Prizes: \$7.44, \$4.96, \$2.64, 48c, 32c, 16c.  
A compulsory Sweepstakes of \$2 for each  
entry is included in this Class. The total  
Sweepstakes to be divided into six prizes in  
the proportion of 36%, 24%, 16%, 12%,  
8%, 4% and will be added to the prize  
money offered. Entry fee and Sweepstakes,  
\$7; Members, \$5.

- 1-1088 Bott Bros., ARRANDALE BULLSEYE 34661  
(425), c 17/7/67, s Arrandale Electra 28538, d  
Arrandale Plum 14th 16668.  
2-1089 Chambers, A. M., MERRIBRAE REGAN 35103  
(365), c 4/10/67, s Parkview Investor 20782, d  
Merribrae Rosina 9th 16715.

213. **\*BULL**, born 1/7/67 to 31/12/67 (inclusive).  
—Prizes: \$8, \$4, \$2, Card. To be eligible  
for this Class, exhibits must be from dams  
which in one lactation period have gained  
a certificate under official or semi-official  
test before 1st July, 1967.

Production for the "current" year will  
only be taken into consideration if the calving  
date preceding the lactation was on or before  
31st August, 1967.

The age standards for production to be  
recognised as a minimum are those of the  
Victorian Standard Herd Test as follows:—

	273 days	300 days
Junior 2 year old .....	230	260 lbs. b/fat.
Senior 2 year old .....	250	280 " "
Junior 3 year old .....	270	300 " "
Senior 3 year old .....	290	320 " "
Junior 4 year old .....	310	330 " "
Senior 4 year old .....	330	340 " "
Mature .....	350	350 " "

Certificates of tests other than Victorian  
Standard Herd Test must accompany the  
entry form.

- 1-1088 Bott Bros., ARRANDALE BULLSEYE 34661  
(See also Class 212).  
2-1089 Chambers, A. M., MERRIBRAE REGAN 35103  
(See also Class 212).

**JUNIOR CHAMPION AUSTRALIAN ILLA-  
WARRA SHORTHORN BULL**, 2 years old  
or under.—Society's Sash. (The winner of  
this award is eligible to compete for the  
Championship).

**RESERVE JUNIOR CHAMPION AUSTRALIAN  
ILLAWARRA SHORTHORN BULL**.—  
Society's Sash.

**CHAMPION AUSTRALIAN ILLAWARRA  
SHORTHORN BULL**. (The winner of the  
Junior Championship shall be eligible to  
compete for this award.) Society's Sash. and  
cash prize of \$10, presented by **PETERS ICE  
CREAM (Vic.) PTY. LTD., WELLINGTON  
ROAD, PETERSVILLE, CLAYTON.**

**RESERVE CHAMPION AUSTRALIAN ILLA-  
WARRA SHORTHORN BULL**.—Society's  
Sash and cash prize of \$5, presented by  
**PETERS ICE CREAM (Vic.) PTY. LTD.,  
WELLINGTON ROAD, PETERSVILLE,  
CLAYTON.**



## AUSTRALIAN ILLAWARRA SHORTHORNS

Cash prizes of \$10 and \$5, offered by THE AUSTRALIAN ILLAWARRA SHORTHORN SOCIETY (Victorian Branch), will be awarded to the exhibitors of the Champion and Reserve Champion Bull respectively if their dams have, under official Government or the V.H.I.A. test, in one lactation period, produced 150 lbs. butter fat in excess of their age standard.

## CLASS

214. \*GROUP PRIZES.—One male and two females, any age. Competition limited to animals entered in the ordinary classes.—Prizes: \$8, \$4, \$2.

3 — Bott Bros.  
Chambers, A. M. — 1078  
1 — Newton, N. M. — 1081  
2 — Newton, N. M. — 1083  
Plum, L. A., & Co.

215. \*GROUP PRIZES.—One bull and 3 of his progeny—1 male and 2 females, bred by exhibitor. Competition limited to animals entered in the ordinary classes.—Prizes: \$8, \$4, \$2.

NO ENTRY.

216. \*GROUP PRIZES.—One male and two females, 2 years or under, not necessarily bred by exhibitor. Competition limited to animals entered in the ordinary classes.—Prizes: \$8, \$4, \$2.

1 — Bott Bros.  
Chambers, A. M. 1085  
2 — Newton, N. M. 1086

217. \*GROUP PRIZES.—Three females by the same sire, any age. Competition limited to animals entered in the ordinary classes.—Prizes: \$8, \$4, \$2.

2 — Bott Bros.  
Chambers, A. M. — 1066  
1 — Newton, N. M. — 1057  
3 — Newton, N. M. — 1063

218. \*GROUP PRIZES.—Three females, 4 years old or over. Competition limited to animals entered in the ordinary classes.—Prizes: \$8, \$4, \$2 (of which \$8 is presented by the Australian Illawarra Shorthorn Society, Victorian Branch).

3 — Bott Bros.  
Chambers, A. M. 1066  
1 — Newton, N. M. 1057  
2 — Newton, N. M. 1059

219. \*GROUP PRIZES.—Three females. 3 years old or under. Competition limited to animals entered in the ordinary classes.—Prizes: \$8, \$4, \$2 (of which \$8 is presented by the Australian Illawarra Shorthorn Society, Victorian Branch).

1 — Andrew, H.  
Bott Bros.  
Chambers, A. M. 1044  
2 — Newton, N. M. 1046

No other award

## CLASS

220. \*GROUP PRIZES.—Best pair of females, any age. Competition limited to animals entered in the ordinary classes. Prizes \$12, \$6, \$3 (presented by Hedley Johnson, 86 Terralong Street, Kiama, N.S.W.).

3 — Andrew, H. — 1050  
Bott Bros.  
Chambers, A. M.  
1 — Newton, N. M. — 1053  
2 — Newton, N. M. — 1057

### COLE-DUDGEON MEMORIAL TROPHIES, presented by THE AUSTRALIAN ILLAWARRA SHORTHORN SOCIETY (FEDERAL COUNCIL).

- (1) "Cole-Dudgeon Memorial Trophy" for the Champion A.I.S. Bull, provided that his dam has produced under an Official Lactation Testing Scheme, at least 100 lb. of butter-fat in excess of her age standard, as recognised by the particular State Department of Agriculture, under which the qualifying test was completed. No exhibit shall be eligible to gain more than one "Cole-Dudgeon Memorial Trophy" at a Royal Show in the same State, but it may gain one at a Royal Show in another State.
- (2) "Cole-Dudgeon Memorial Trophy" for the Champion A.I.S. Cow, provided that she has produced under an Official Lactation Testing Scheme, at least 100 lb. of butter-fat in excess of her age standard, as recognised by the particular State Department of Agriculture under which the qualifying test was completed. No exhibit shall be eligible to gain more than one "Cole-Dudgeon Memorial Trophy" at a Royal Show in the same State, but it may gain one at a Royal Show in another State.
- (3) Distinctive Special Ribbons for the winning group in the Bull and Progeny Class.

The Trophies will take the form of:—

- (1) A.I.S. Champion Bull; (2) A.I.S. Champion Cow. — A substantially framed photograph of the winning animal, having an engraved plate attached to the frame showing:—
  - (a) Name of animal;
  - (b) date of birth;
  - (c) production details (in the case of the bull, his dam and her production details to be shown);
  - (d) Show at which Trophy was won and year;
  - (e) exhibitor's name.
 To be presented to the winning exhibitor. Photograph of the winning animal to be published in the Society's Herd Book, together with the production details, animal's date of birth, show and year at which the Trophy was won, and exhibitor's name.
- (3) Bull and Progeny Class.—A distinctively designed Special Ribbon to be awarded to the winners in this Class.

### BEST MAINTAINED TEAM

Trophy, valued at \$21, presented by N. M. Newton, Esq., will be awarded for the Best Prepared and Maintained Team of Australian Illawarra Shorthorn Cattle at the Show.



## AUSTRALIAN ILLAWARRA SHORTHORNS—AYRSHIRES

The trophy to be won three times by the same exhibitor before being won outright.

Winners: 1966, A. M. Chambers; 1967, A. M. Chambers.

Judging to take place from the opening day of the Show—Thursday—until the following Thursday, and to be on points according to the following scale:—

	Maximum Points
1. Groomed appearance of cattle .....	10
2. Condition of bedding and economic use of same .....	10
3. Condition of floors below bedding .....	10
4. Absence of excreta .....	5
5. Condition of feeders .....	5
6. General tidiness of stalls .....	5
7. Contentment of cattle .....	5
<b>Total .....</b>	<b>50</b>

To qualify for the competition, the exhibitor must have at least five animals exhibited at the Show.

## Section 28 — Ayrshires

Judge: J. ANDREW C. DUNLOP, Esq.

Stewards: D. C. F. McCALLUM, Esq.  
W. J. WILLIAMS, Esq.

Exhibitors are advised that, in addition to reading the following conditions, they should carefully peruse the conditions of entry and exhibition which precede the first Beef Cattle Section and also the inspection regulations preceding the first Dairy Cattle Section.

Entries are accepted on the understanding that, should they be in excess of the accommodation, exhibitors will be required to reduce their teams to the accommodation available.

Compulsory reduction, if necessary, shall be determined by the Committee within a few days following the closing of entries. Should it be found necessary to reduce, exhibitors will be permitted to decide for themselves which animal or animals shall be withdrawn, such withdrawals to be on a percentage basis to be decided upon by the Committee, such as one animal in six.

Exhibitors will be given up to the time of arrival at the Showgrounds with their stock to make the withdrawals at which time they must hand to the Cattle Superintendent the entry tickets for the animals which have been withdrawn.

No rebates of fees for withdrawn entries will be made.

The over-entry of stock, i.e. entering animals without intention of showing them, is contrary to the regulations of the Society and may cause unnecessary compulsory reduction and much inconvenience both to the Society and exhibitors.

The Society will act in the best interests of exhibitors who can rest assured that overcrowding of pavilions will be avoided, therefore eliminating any need for exhibitors to over enter.

A combined total of 4 animals — irrespective of sex — is the maximum number any exhibitor may enter in the yearling and 18 months old Classes, but not more than 2 animals in any one Class.

No heifers born after 31st December, 1967, may be exhibited.

No bulls born after 31st December, 1967, may be exhibited.

Judging will be in catalogue order and will commence at 9 a.m. on Thursday, 19th September.

\* Denotes Special Class.

A cattle exhibit can only be entered in one ordinary class.

An exhibit cannot be entered in a special class unless it has been entered in an ordinary class.

Entries of milking stock will only be accepted subject to the Special Regulation regarding the disposal of milk (see head of Cattle Section).

Cattle entered in this section must be registered in the Ayrshire Herd Book of Australia or in an approved Ayrshire Herd Book outside the Commonwealth.

Females recorded in the appendices of the A.H.B. of A. will not be eligible to compete in this section.

Inspectors, appointed by the Ayrshire Cattle Society (Victorian Branch), will examine stock exhibited to ensure that all are tattooed in accordance with the Herd Book Regulations. Any found not to be correctly and legibly tattooed may be disqualified.

All exhibits will be inspected to ascertain that they are of a satisfactory standard and condition. (See Regulation at head of Dairy Breeds Section).

For particulars of registration in the Ayrshire Cattle Society of Australia, apply to the Secretary, Ayrshire Cattle Society of Australia, Royal Show Grounds, Epsom Road, Ascot Vale, 3032.

All prize-winning cattle must be paraded. (See Regulation at head of Cattle Section.)

All male exhibits of Dairy Cattle, irrespective of age, shall be rung through the nose and at all times shall be led by such ring. If, in the opinion of the Stewards or Society's officials, any bull is considered unsafe, it shall be placed under such control as directed by the Stewards or Society's officials.

All cattle entered in this Section must be certified tuberculosis free. Animals from herds listed as accredited or in process of accreditation under the Accredited Tubercle-free Herd Scheme conducted by the Department of Agriculture, Victoria, need not be individually tested, but all other cattle exhibited must be tuberculin tested within ninety days prior to the opening date of the Show. Certificates for these individual tests must accompany entry forms or, if not available at that time, must be in the hands of the Director no later than 14 days prior to the opening day of the Show.



## AYRSHIRES

Any animal entered in this Section which can be shown to the satisfaction of the Society to have received Hormones will be ineligible for a prize.

Attendants leading stock in the judging ring and on parade must wear uniform grey coats, which can be procured from the Society.

The Judge of Ayrshires will not penalise exhibits if they are dehorned.

Cows which fail to yield 4 lbs. or more of milk in the 24 hours immediately preceding judging or in a period of 24 hours stipulated by the Society subsequent to judging shall be deemed to be "dry".

(For particulars of conditions in Type and Utility Classes, see Section 32.)

**THE GIPPSLAND AND NORTHERN CO-OPERATIVE CO. LTD.** has presented the sum of \$5 towards the prize money in this section.

**ENTRY FEE IN ALL CLASSES, \$5;**  
**R.A.S. of V. MEMBERS, \$3.**

## CLASS

**221. HEIFER, 2 years old (in milk).—Prizes: \$18, \$10, \$6, \$2, 5th and 6th Card.**

- 4-1090 Buchanan, J. M., & Son, GLENEIRA MARGUERITE 71297 (702), c 12/9/66, s Gleneira Pastor 18062, d Gleneira Marina 65106.
- 1091 Bunn, A., & Son, HYDE PARK MANDY 72946 (99), c 9/9/66, bred by H. & W. Telford, s Wattle Park Lavish 17837, d Hyde Park Maytime 65545.
- 5-1092 Canobie, Allen V., ROLAND PARK LINDA'S LADY 71848 (331), c 1/9/66, bred by J. R. Canobie, s Roland Park Katie's Baron 17781, d Roland Park Linda 58362.
- 1-1093 Canobie, J. Roland, ROLAND PARK MAREE 71853 (334), c 7/9/66, s Blackwood Park Drummer 2nd 17966, d Roland Park Marie 58366.
- 3-1094 Doig, B. R. & J. S., KINROSSIE LINDELL 73047 (273), c 12/9/66, s Bathurst Unity's Reward 17315, d Kinrossie Louise 65760.
- 1095 Flanagan Bros., BLAUVELT PIXIE 70858 (170), c 1/7/66, s Blair Athol Jupiter 15632, d Blauvelt Panda 60031. *TR TO 230*
- 6-1096 Goddard, I. & D. M., INVERURIE PRINCESS ANN 72994 (716), c 21/8/66, s Coraville Lord Byron 18017, d Inverurie Annabelle 65621.
- 1097 Hall, Mrs. N., & Sons, BELFORD PARK BIRDIE 5th 72332 (492), c 9/8/66, s Belford Park Ensign 17325, d Belford Park Birdie 2nd 55902.
- 2-1098 Henderson, J. L. C. & J., CARRACOORTE DUCHESS 72549 (14 over 66), c 2/9/66, s Carracoorte Makbar 15689, d Carracoorte Bonnie Damsel 64446.
- 1099 Henderson, J. L. C. & J., CARRACOORTE GLADNESS 72550 (29 over 66), c 23/9/66, s Carracoorte Lucy's Beau 16464, d Carracoorte Gazelle 64460. *TR TO 230*

**222. HEIFER, 3 years old (in milk).—Prizes: \$18, \$10, \$6, \$2, 5th and 6th Card.**

- 1100 Barrett, James W., GLENFALLOCH MAGIC (got by A.I.) 71318 (651), c 14/3/66, s Bathurst Pink's Pilot 13977, d Glenfalloch Mildew 61471.
- 4-1101 Bunn, A., & Son, HYDE PARK MARIGOLD 71478 (98), c 23/10/65, bred by H. & W. Telford, s Wattle Park Lavish 17837, d Hyde Park Maytime 65545.
- 1102 Bunn, A., & Son, WATTLE PARK BO PEEP 72022 (943), c 28/2/66, s Wattle Park Airman 17098, d Wattle Park Barmaid 58858.
- 1103 Canobie, Allen V., HAPPY VALLEY LUCY 69651 (9), c 21/8/65, s Blackwood Park Drummer 2nd 17966, d Roland Park Lucy's Pearl 66419.
- 1-1104 Canobie, J. Roland, ROLAND PARK LADY LYNN 70140 (306), c 17/8/65, s Blackwood Park Drummer 2nd 17966, d Roland Park Lynn 62696.
- 3-1105 Canobie, J. Roland, ROLAND PARK PEARLETTE 2nd 70149 (309), c 11/9/65, s Blackwood Park Drummer 2nd 17966, d Roland Park Princess Pearlina 62709. *TR*

- 1106 Canobie, V. T., GLENFALLOCH JINGLE 69518 (617), c 15/7/65, bred by J. W. Barrett, s Glenfalloch War Pilot 16670, d Glenfalloch Jenny 2nd 57293.
- 1107 Chard, N. A., WILALIBEE EVE 70406 (58), c 21/8/65, s Roland Park Bright Renown 18171, d Glen Coee Evening Dew 67732. *TR TO 229*
- 5-1108 Doig, B. R. & J. S., KINROSSIE LYNETTE 71586 (256), c 16/10/65, s Bathurst Unity's Reward 17315, d Kinrossie Louise 65760.
- 1109 Goodman & Youl, ROSENEATH GAY GIRL 71866 (810), c 16/7/65, s Glencorren Lindsay 18051, d Roseneath Glory 2nd 66442.
- 1110 Rapsey, R. A., & Sons, ROCKGILLA SARAH 2nd 73277 (101), c 28/3/66, s Bathurst Violet's Reward 16314, d Rockgilla Master Sarah 66398.

*1148 TR FROM 229*  
**CLASS NO GR Award**

**223. COW, 4 years old (in milk).—Prizes: \$16, \$8, \$4, Card.**

- 1111 Bunn, A., & Son, WATTLE PARK BALLET 70366 (856), c 15/9/64, s Wattle Park Royal Beau 17847, d Wattle Park Brydie 66741.
- 2-1112 Canobie, J. Roland, ROLAND PARK LADY LUCY 3rd 70139 (291), c 5/11/64, s Bathurst Pink's Pilot 13977, d Roland Park Lady Lucy 49205.
- 3-1113 Doig, B. R. & J. S., KINROSSIE MEMO 69807 (212), c 14/9/64, s Wattle Park Duco 17104, d Cathcart Memorize 56496.
- 4-1114 Goodman & Youl, ROSENEATH RUTH 70181 (797), c 5/11/64, s Roland Park Lucy's Quality 16975, d Roseneath Roma 58421.
- 1115 Hall, Mrs. N., & Sons, BELFORD PARK CORAL 5th 68914 (434), c 12/7/64, s Belford Park Carl 16316, d Belford Park Coral 2nd 55910. *TR TO 228*
- 1116 Robertson, J. M., MILL SPRINGS FANCY LADY 69872 (404), c 26/11/64, s Glengowrie Lord Joyce 15192, d Epping Forest Fanciful 61201.

**224. COW, 5 years old (in milk).—Prizes: \$20, \$8, \$4, Card.**

- 1117 Canobie, Allen V., HAPPY VALLEY PRINCESS 65387 (3), c 18/10/63, s Roland Park Blue Baron 16971, d Roland Park Princess Pearl 62708.
- 1-1118 Goddard, I. & D. M., INVERURIE ANNABELLE 65621 (666), c 1/8/63, s Alandale Bonnie Billie 15499, d Inverurie Anna 61931.
- 2-1119 Robertson, J. M., MILL SPRINGS LANA 65910 (377), c 31/8/63, s Mill Springs David 15923, d Mill Springs Brilliant Linda 62195.

**225. COW, 6 years old or over (in milk).—Prizes: \$20, \$8, \$4, Card.**

- 1120 Bunn, A., & Son, WATTLE PARK OPPOSE 66780 (768), c 15/10/62, s Wattle Park Bold 17099, d Wattle Park Opal 63230.
- 2-1121 Canobie, Allen V., ROLAND PARK LADY LUCY 2nd 66411 (255), c 1/10/62, bred by J. R. Canobie, s Bathurst Pink's Pilot 13977, d Roland Park Lady Lucy 49205.
- 4-1122 Canobie, J. Roland, LAWNDALE LADY 62070 (129), c 8/8/61, bred by D. S. Blow, s Crescent Farm Isabell's Master 15061, d Beltana Lola 56035.
- 1123 Canobie, J. Roland, ROLAND PARK MARIE 58366 (182), c 19/9/58, s Inverurie Baron 13706, d Roland Park Maudette 58367.
- 1124 Doig, B. R. & J. S., KINROSSIE LOUISE 65760 (118), c 18/7/61, s Wattle Park Duco 17104, d Kinrossie Lindy Lou 57852.
- 1125 Flanagan Bros., BLAUVELT RUBY 64217 (108), c 18/9/62, s Wattle Park Replica 17114, d Retreat Eventime 62655.
- 4-1126 Henderson, J. L. C. & J., CARRACOORTE LUSCIOUS 64471 (37 over 62), c 23/10/62, s Carracoorte Makbar 15689, d Carracoorte Lush 60476.

*1-1128 TR FROM 226*

**226. COW, 6 years old or over (in calf).—Prizes: \$10, \$4, \$2, Card.**

- 1-1127 Bunn, A., & Son, CRESCENT FARM TASSEL 2nd 60682 (764), c 10/3/60, bred by N. J. Mann, s Crescent Farm Isabell's Reform 16506, d Benbecula Tassie 50017.
- 1128 Bunn, A., & Son, WATTLE PARK BARMAID 58858 (592), c 14/1/59, s Wattle Park Luminous 16070, d Wattle Park Barbara 49463.

*TR TO 225*



## AYRSHIRES

- 3-1129 Canobie, J. Roland, ROLAND PARK KATHY 62689 (214), c 22/10/60, s Roland Park Linton 15997, d Brookfield Katie 60209.
- 4-C-1130 Canobie, J. Roland, ROLAND PARK LUCY'S GIFT 2nd (got by A.I.) 66416 (258), c 17/10/62, s Bathurst Pink's Pilot 13977, d Roland Park Lucy's Gift 58363.
- 2-1131 Henderson, J. L. C. & J., CARRACOORTE GAY GIRL 56454 (3 over 59), c 5/3/59, s Woodside Park Jonathan 16109, d Carracoorte Geisha Girl 47845.
- 4-1132 Henderson, J. L. C. & J., CARRACOORTE SILVER BUNTY 64489 (25 over 62), c 17/9/62, s Carracoorte Makbar 15689, d Carracoorte Stylish Bunty 56473.

## CLASS

## 227. COW, 5 years old (in calf).—Prizes: \$12, \$4, \$2, Card.

- 2-1133 Bunn, A. & Son, WATTLE PARK GLEAM 68539 (821), c 24/10/63, s Wattle Park Lintan 17840, d Wattle Park Glow 66760.
- 3-1134 Gibbon, R. & L., INVERURIE JUDITH 69765 (677), c 18/2/64, bred by I. & D. M. Goddard, s Inverell Mike 15242, d Alandale Judica 2nd 63675.
- 4-1135 Hall, Mrs. N., & Sons, BELFORD PARK GLADYS 3rd 68919 (433), c 29/4/64, s Belford Park Carl 16316, d Belford Park Gladys 2nd 63960.
- 1-1136 Henderson, J. L. C. & J., CARRACOORTE LULUBELLE 67511 (10 over 63), c 14/8/63, s Woodside Park Jonathan 16109, d Carracoorte Bonnie Lulu 50309.

## 228. COW, 4 years old (in calf).—Prizes: \$8, \$4, \$2, Card.

- 1137 Buchanan, J. M., & Son, HUGHENDEN BLESSING 67925 (4-6), c 25/9/64, bred by N. C. Steele, s Carracoorte Dougal 17446, d Carracoorte Blessing 64445.
- 2-1138 Bunn, A. & Son, WATTLE PARK AVA MARIA 70365 (858), c 20/9/64, s Wattle Park Lester 17110, d Wattle Park Adeline 63164.
- 4-1139 Bunn, A. & Son, WATTLE PARK LIBBY 70379 (860), c 22/9/64, s Wattle Park Royal Beau 17847, d Wattle Park Lotus 63212.
- 1140 Canobie, J. Roland, ROLAND PARK LYNETTE 2nd 68311 (285), c 28/8/64, s Haldenby Oracle 15842, d Roland Park Lynn 62696.
- 1141 Canobie, J. Roland, ROLAND PARK MISS PEARL 68315 (286), c 1/9/64, s Roland Park Pearl 3rd Renown 16977, d Roland Park Pearl 3rd's Pet 58371.
- 1142 Canobie, V. T., AYRSHIRE PARK MISS MARGARET 57th 68865 (655), c 12/3/65, bred by C. E. Anderson, s Winvale Baron Jene 17135, d Ayrshire Park Miss Margaret 15th 52296.
- 1143 Doig, B. R. & J. S., KINROSSIE MANDA 69803 (227), c 10/2/65, s Wattle Park Duco 17104, d Kinrossie Moira 54338.
- 3-1144 Goodman & Youl, ROSENEATH ALMOND 3rd 70158 (794), c 5/10/64, s Roland Park Lucy's Quality 16975, d Roseneath Audrey 8th 58380.

1-1115 TR. FROM 223

## 229. HEIFER, 3 years old (in calf).—Prizes: \$8, \$4, \$2, Card.

- 1145 Bull, S. G. & N. J., MILL SPRINGS CATHERINE 71657 (417), c 17/9/65, bred by J. M. Robertson, s Mill Springs David Boy 17673, d Mill Springs Charlene 68096.
- 1146 Bunn, A. & Son, WATTLE PARK APRIL 72021 (951), c 5/5/66, s Wattle Park Airman 17098, d Wattle Park Applause 68522.
- 3-1147 Canobie, J. Roland, ROLAND PARK LADY LINDA 70138 (305), c 14/8/65, s Roland Park Katie's Baron 17781, d Roland Park Linda 58362.
- 1148 Goodman & Youl, ROSENEATH FLEURETTE 2nd 71865 (817), c 28/8/65, s Blackwood Park Major 2nd 16374, d Roseneath Fancy 5th 66432.
- 1-1149 Henderson, J. L. C. & J., CARRACOORTE BONNIE DAPHNE 70993 (15 over 65), c 28/8/65, s Carracoorte Makbar 15689, d Carracoorte Bonnie Damsel 64446.

- 1150 Henderson, J. L. C. & J., CARRACOORTE LOUVENIA 71005 (22 over 65), c 9/9/65, s Carracoorte Dorchester 17445, d Carracoorte Bonnie Louanne 64448.
- 1151 McCraw, S. F. & M. J., ROLAND PARK LUCY'S DELIGHT 70141 (308), c 5/9/65, bred by J. R. Canobie, s Blackwood Park Drummer 2nd 17966, d Roland Park Lucy 54797.

2-1107 TR. FROM 222  
CLASS

## 230. HEIFER, 2 years old (not in milk and not necessarily in calf).—Prizes: \$8, \$4, \$2, Card.

- HC 1152 Bingham, G. V., BELLWOOD FAWN 72357 (343), c 20/9/66, s Roland Park Kathy's Baron 18173, d Bellwood Faithful 63979.
- 2-1153 Bunn, A. & Son, WATTLE PARK VERA 73522 (978), c 12/10/66, s Wattle Park Airman 17098, d Dhurringile Vanity 71151.
- 1154 Canobie, J. Roland, ROLAND PARK LAURETTE 71847 (329), c 20/8/66, s Roland Park Katie's Baron 17781, d Roland Park Lynette 2nd 68311.
- 1155 Flanagan Bros., BLAUVELT CONSTANCE 72442 (171), c 3/8/66, s Wattle Park Liberator 17839, d Blauvelt Cinderella 56141.
- 1156 Flanagan Bros., CRESCENT FARM WHITE BEBE 72589 (924), c 4/9/66, bred by N. J. Mann, s Crescent Farm High Title 18356, d Crescent Farm Bebe 3rd 60639.
- 1157 Gibbon, R. & L., INVERURIE DIANNE 2nd 71525 (718), c 4/9/66, bred by I. & D. M. Goddard, s Inverurie Flash Boy 18092, d Inverurie Dixie 65628.
- 1158 Hall, Mrs. N., & Sons, BELFORD PARK MAGNOLIA 20th 72351 (500), c 25/9/66, s Belford Park Peter 18296, d Belford Park Magnolia 15th 67222.

1-1099 TR. FROM 221  
3-1105

## THE LOUIS 'MONOD MEMORIAL TROPHY.'

To be awarded annually to the exhibitor of the Best Two-year-old Ayrshire Heifer at the Melbourne Royal Show. Particulars of each award will be engraved on the cup, and the successful exhibitor will have the right to hold the Cup until just prior to the next Show, when it shall be returned to the Secretary of The Ayrshire Cattle Society of Australia.

## 231. \*AYRSHIRE DERBY SWEEPSTAKES, 1968.

—Competition restricted to animals entered in the ordinary classes. A Sweepstakes of \$2 each (\$1 at time of nomination and \$1 at date of general entry for Show) with \$6 added, for Heifers calved between 1st July, 1965, and 30th June, 1966, inclusive. The stake to be divided in the proportion of 50%, 34%, 16%, and awarded as first, second and third prizes respectively. Prizes: \$7.50, \$5.10, \$2.40.

- 2- Canobie, J. Roland, ROLAND PARK LADY LINDA 70138 (See also Class 229). 1147
- 1- Canobie, J. Roland, ROLAND PARK LADY LYNN 70140 (See also Class 222). 1104 1104

## AYRSHIRE DERBY SWEEPSTAKES FOR 1971

NOTE.—Please apply for special entry form.

A Sweepstakes of \$2 each—one dollar at time of nomination and one dollar at date of 1971 Show—with \$6 added, to be divided in the proportion of 50%, 34% and 16%, and awarded as first, second and third prizes respectively at the Society's Exhibition in 1971. Ayrshire Derby Sweepstakes for 1971 to be for heifers calved on or between 1st July, 1968, and 30th June, 1969. Nominations to be made within one month of birth. Second nomination to be made at time of general entry for 1971 Show. Nominations to fully describe the colour and tattoo markings of each entry, and to state names of sire and dam, together with date of calving, and accompanying same with nomination fee of \$1.



## AYRSHIRES

## CLASS

## 232. \*MOST TYPICAL AYRSHIRE VESSEL.—

Prizes: \$16.80, \$6.30 and \$2.10 donated in equal amounts of \$6.30 each by A. Bunn, Esq., S. G. Muhlebach, Esq., J. M. Robertson, Esq., and H. C. Smith, Esq. Competition in this Class is limited to animals, in milk, or within 14 days of calving, entered in the ordinary classes. The Judge may order the exhibits which are in milk to be milked dry before making his final award.

1 — Barrett, James W.  
Bunn, A., & Son. — 1/28  
Bunn, A., & Son.  
Canobie, Allen V.  
2 — Canobie, J. Roland. — 1/105  
Canobie, J. Roland.  
Chard, N. A.  
Doig, B. R. & J. S.  
Doig, B. R. & J. S.  
Goodman & Youl.  
3 — Hall, Mrs. N., & Sons.  
Henderson, J. L. C. & J. — 1/132  
Robertson, J. M.

## 233. \*A. C. McNAUGHTON MEMORIAL

PRIZE, of \$10.50. For Best Type Ayrshire cow or heifer which, in any one lactation period completed on or before 30th June preceding the Show under Victorian Official or semi-official test has produced 10,000 lbs. of milk with an average butter fat test of not less than 3.5 per cent. Competition in this class is restricted to animals entered in the ordinary classes. Names of animals to be stated on entry forms. Certificates of tests other than Victorian Government Herd Test or Accreditation Schemes must accompany the entry form except that in the instance of the V.H.I.A. when the unit number, herd number and cow number are to be stated.

1 — Canobie, Allen V., ROLAND PARK LADY LUCY 2nd 66411 (See also Class 225). — 1/121.  
Canobie, J. Roland, ROLAND PARK KATHY 62689 (See also Class 226).  
Henderson, J. L. C. & J., CARRACOORTE GAY GIRL 56454 (See also Class 226).

## 234. HEIFER, born 1/1/67 to 30/6/67 (inclusive). —Prizes; \$8, \$4, \$2, Card.

1159 Bingham, G. V., BELLWOOD DOCILE (got by A.I.) Vol. 54 (353), c 25/3/67, s Roland Park Lucy's Pilot 2nd 17784, d Bellwood Dawnette 59773.  
1160 Buchanan, J. M., & Son, GLENEIRA HILDA'S LASS Vol. 54 (717), c 27/3/67, s Gleneira Omar 17544, d Gleneira Hilda's Queen 61427.  
1161 Bunn, A., & Son, WATTLE PARK GINA 73500 (999), c 9/3/67, s Wattle Park Royal Beau 17847, d Wattle Park Gift 63195.  
1162 Canobie, J. Roland, ROLAND PARK MEMORY 73297 (346), c 20/2/67, s Blackwood Park Drummer 2nd 17966, d Roland Park Melody 62700.  
1 — 1163 Canobie, V. T., WOODSTOCK DAWN 2nd 73625 (10), c 2/1/67, s Ayrshire Park Landy 17295, d Woodstock Dawnette 72148.  
2 — 1164 Hall, Mrs. N., & Sons, BELFORD PARK GOLDEN QUEEN Vol. 54 (515), c 4/3/67, s Belford Park Gus 17953, d Moola Pearl Queen 58057.  
3 — 1165 Henderson, J. L. C. & J., CARRACOORTE DAINTY DESLY Vol. 54 (6 over 67), c 25/2/67, s Carracoorte Glacier 16456, d Carracoorte Dainty 60457.  
4 — 1166 Robertson, J. M., MILL SPRINGS LADY LUCY 73108 (457), c 14/2/67, s Mill Springs Beauman 17669, d Mill Springs Lucybelle 62213.

## CLASS

## 235. HEIFER, born 1/7/67 to 31/12/67 (inclusive).—Prizes: \$8, \$6, \$4, \$2, 5th and 6th Card.

1167 Barrett, James W., GLENFALLOCH BALTIC 72801 (725), c 21/7/67, s Glenfalloch Mandate 15812, d Glenfalloch Bellona 65118.  
1 — 1168 Barrett, James W., GLENFALLOCH LYRA (got by A.I.) 72816 (720), c 9/7/67, s Woodside Park Nola's Crown 16116, d Glenfalloch Lyric 57304.  
1169 Bingham, G. V., BELLWOOD FLUFF (got by A.I.) Vol. 54 (361), c 24/8/67, s Roland Park Lucy's Pilot 2nd 17784, d Bellwood Faithful 63979.  
1170 Bingham, G. V., ROLAND PARK MINNIE 73298 (363), c 22/8/67, bred by J. R. Canobie, s Blackwood Park Drummer 2nd 17966, d Roland Park Marg 68312.  
1171 Boran, Miss U. A., OMARU GERALDINE ESTER 73155 (21), c 18/9/67, s Kelvin Grove Gerald 18467, d Omaru Essie 69918.  
1172 Buchanan, J. M., & Son, GLENEIRA JOCULAR Vol. 54 (726), c 15/9/67, s Gleneira Omar 17544, d Gleneira Jennie 71293.  
6 — 1173 Bunn, A., & Son, WATTLE PARK LIPSTICK Vol. 54 (1015), c 7/9/67, s Wattle Park Royal Beau 17847, d Wattle Park Lotus 63212.  
5 — 1174 Bunn, A., & Son, WATTLE PARK LISBETH Vol. 54 (1004), s 14/7/67, s Retreat Sonena's Beau 15348, d Wattle Park Lady Janet 66765.  
1175 Canobie, J. Roland, ROLAND PARK LADY LOVE 73292 (366), c 24/8/67, s Blackwood Park Drummer 2nd 17966, d Lawndale Lady 62070.  
1176 Canobie, J. Roland, ROLAND PARK LYNN'S LADY 73295 (370), c 22/9/67, s Blackwood Park Drummer 2nd 17966, d Roland Park Lynn 62696.  
1177 Gibbon, R. & L., CARMY PAULINE (twin) 72534 (12), c 1/8/67, s Inverurie Johnny 17622, d Broughton Farm Scottish Paulette 60345.  
1178 Goddard, I. & D. M., INVERURIE VELVET (got by A.I.) Vol. 54 (735), c 29/9/67, s Glencorren Vanity's Lad 16662, d Inverurie Violet 65652.  
1179 Goodman & Youl, ROSENEATH FORLORN 2nd Vol. 54 (876), c 7/9/67, s Glencorren Lindsay 18051, d Roseneath Fuchsia 4th 66440.  
1180 Goodman & Youl, ROSENEATH PEACE Vol. 54 (868), c 17/7/67, s Roland Park Linda's Lad 18174, d Roseneath Patricia 3rd 62738.  
2 — 1181 Hall, Mrs. N., & Sons, BELFORD PARK ELLEN JOY 4th Vol. 54 (519), c 25/7/67, s Belford Park Crown 18295, d Belford Park Ellen Joy 59753.  
1182 Hall, Mrs. N., & Sons, BELFORD PARK GLOW 4th Vol. 54 (523), c 22/8/67, s Belford Park Better Lad 17949, d Belford Park Glow 2nd 63961.  
4 — 1183 Henderson, J. L. C. & J., CARRACOORTE GOOD GIFT Vol. 54 (36 over 67), c 22/9/67, s Carracoorte Makbar 15689, d Carracoorte Gay Girl 56454.  
1184 McNab, J. A. G., HUTTON EXPECTATION Vol. 54 (7-1), c 12/11/67, s Oakbank Festival 16893, d Hutton Explicit 65541.  
1185 Robertson, J. M., MILLS SPRINGS SWEET CAMELIA 73112 (474), c 3/10/67, s Glengowrie Lord Joyce 15192, d Mill Springs Brown Camelia 65899.

JUNIOR CHAMPION AYRSHIRE HEIFER, 2 years old or under (in milk or dry).—Society's Sash.

(The winner of this award shall be eligible to compete for the Championship.)

RESERVE JUNIOR CHAMPION AYRSHIRE HEIFER.—Society's Sash.

CHAMPION AYRSHIRE COW OR HEIFER.—

(The winner of the Junior Championship shall be eligible to compete for this award.) Society's Sash, Sash presented by The Ayrshire Cattle Society of Australia (Federal Council trophy order valued at \$10.50 presented by The Ayrshire Cattle Society of



## AYRSHIRES

Australia (Victorian Branch), and cash prize of \$10, presented by **PETERS ICE CREAM (Vic.) PTY. LTD., WELLINGTON ROAD, PETERSVILLE, CLAYTON.**

**RESERVE CHAMPION AYRSHIRE COW OR HEIFER.**—Society's Sash, and cash prize of \$5 presented by **PETERS ICE CREAM (Vic.) PTY. LTD., WELLINGTON ROAD, PETERSVILLE, CLAYTON.**

Cash prizes of \$20 and \$10, offered by **THE AYRSHIRE CATTLE SOCIETY OF AUSTRALIA (Victorian Branch)**, will be awarded to the exhibitor of the Senior Champion Cow and Senior Reserve Champion Cow respectively if they have, under official Government test in one lactation period, produced 150 lbs. butter fat in excess of their age standard.

## TYPE AND UTILITY CLASSES

In all cases where the tests are other than those of the Victorian Government Herd Test or Accreditation Schemes, certificates issued by the Department or organisation which conducted the tests must accompany the entry forms except that in the instance of the V.H.I.A. when the herd test unit number, herd number and cow number are to be stated.

For full conditions of entry in these Classes see Section 32.

## CLASS

**236. \*TYPE AND UTILITY COW, 4 year old or Mature Standard.** Four year olds to have yielded not less than 400 lbs. butter fat and mature cows not less than 450 lbs. Prizes: \$8, \$4, \$2.

- 1121-1-Canobie, Allen V., ROLAND PARK LADY LUCY 2nd 66411 (see also Class 225).  
1122-2-Canobie, J. Roland, LAWNDALE LADY 62070 (see also Class 225).  
1129-3-Canobie, J. Roland, ROLAND PARK KATHY 62689 (see also Class 226).

**237. \*TYPE AND UTILITY COW, 2 and 3 year old standards.** Two year olds to have yielded not less than 300 lbs. butter fat and three year olds not less than 350 lbs. Prizes: \$8, \$4, \$2.

- 1117-1-Canobie, Allen V., HAPPY VALLEY PRINCESS 65387 (see also Class 224).  
1104-2-Canobie, J. Roland, ROLAND PARK LADY LYNN 70140 (see also Class 222).  
Goodman & Youl, ROSENEATH ALMOND 3rd 70158 (see also Class 228).  
Goodman & Youl, ROSENEATH GAY GIRL 71866 (see also Class 222).  
Goodman & Youl, ROSENEATH RUTH 70181 (see also Class 223).  
1136-3-Henderson, J. L. C. & J., CARRACOORTE LULUBELLE 67511 (see also Class 227).

**238. \*TYPE AND UTILITY COW, any age, in milk or dry which, prior to 1st July preceding the Show, has produced 3,000 lbs. or more butter fat in her lifetime.** Prizes: \$8, \$4, \$2.

NO ENTRY

A SPECIAL PRIZE of \$21, donated by the **VICTORIAN DAIRYFARMERS' ASSOCIATION**, 528 Collins Street, Melbourne, will be awarded to

the cow or heifer of the 1st, 2nd and 3rd prize winners in the specified Type and Utility classes (excluding the 3,000 lb. b./f. production class) gaining the highest combined points for butter fat production and type. 1121

In Type and Utility Classes where 10 or more animals actually compete, the six highest pointed animals shall be eligible to compete for the prize.

1 point will be allotted for every 10 lbs. c.f. butter fat over 350 lbs. (with allowance for age) produced under Government Herd Test, the Victorian Herd Improvement Association or any other recognised Testing organisation during a lactation period of 300 days that followed the calving on. between or including 30th August, 1966, and 31st August, 1967.

The cows eligible to compete for this prize shall be brought together at 9.30 a.m. on Tuesday, 24th September, in the Jersey judging ring for the purpose of being allotted points on type, with a maximum of 100.

Both production and type points shall then be added to determine the winner.

## CHAMPION DAIRY COW

**THE AUSTRALIAN PRIMARY PRODUCERS' UNION (Victorian Division)** offers a trophy order and cash prize of a total value of \$100 for competition among the Red Poll, Dairy Shorthorn, Australian Illawarra Shorthorn, Ayrshire, Jersey, Guernsey and Friesian breeds. For full particulars, see end of Section 31.

## CLASS

**239. BULL, 5 years old or over.—Prizes: \$20, \$8, \$4, Card.**

- 1-1186-Goddard, I. & D. M., INVERURIE JOFFA BOY (Got by A.I.) 18460 (680), c 19/3/64, s Carnell Super Quality (imp.) 14538, d Inverurie Jeannie 65637.  
3-1187-Hall, Mrs. N., & Sons, BELFORD PARK CASEY 18294 (431), c 15/3/64, s Glengowrie Jennifer's Pride 15190, d Belford Park Carmel 52401.  
2-1188-Robertson, J. M., MILL SPRINGS BEAUMAN (Twin) 17669 (357), c 10/9/62, s Glengowrie Lord Joyce 15192, d Mill Springs Brownette 54494.

**240. BULL, 4 years old.—Prizes: \$20, \$8, \$4, Card.**

- 1-1189-Andrew, Walter, KELVIN GROVE GERALD 18467 (618), c 17/8/64, s Belford Park Count 17323, d Kelvin Grove Gerbera 54276.  
1190-Buchanan, J. M., & Son, GLENEIRA LORD 18744 (423), c 25/4/65, s Mill Springs David 15923, d Gleneira Lady Leila 53679.  
2-1191-Bunn, A., & Son, WATTLE PARK HIGHLIGHT 18569 (873), c 11/10/64, s Wattle Park Royal Beau 17847, d Wattle Park Hopeful 66761.  
1192-Doig, B. R. & J. S., GLENWOOD WINGY'S BEAU 18067 (189), c 9/11/64, bred by J. R. Nankervis, s Kinrossie Marina's Beau 17646, d Glenwood Wingy 61632.  
1-1193-Goodman & Youl, ROLAND PARK LINDA'S LAD 18174 (282), c 23/7/64, bred by J. R. Canobie, s Roland Park Pearl 3rd Renown 16977, d Roland Park Linda 58362.  
3-1194-Hall, Mrs. N., & Sons, BELFORD PARK CROWN 18295 (443), c 12/9/64, s Glengowrie Jennifer's Pride 15190, d Belford Park Coral 52402.

**241. BULL, 3 years old.—Prizes: \$16, \$8, \$4, Card.**

- 3-1195-Bird, A. K. & L. M., ROLAND PARK MIKE 18532 (301), c 15/7/65, bred by J. R. Canobie, s Inverell Mike 15242, d Glengarvin Margo 53747.  
1196-Canobie, J. Roland, ROLAND PARK DUKE 18529 (303), c 28/7/65, s Roland Park Katie's Baron 17781, d Blackwood Park Daisy 60004.



## AYRSHIRES

- 1- 1197 Chard, N. A., GLENGOWRIE JASON 18400 (383), c 23/8/65, bred by A. Facey & Sons, s Glengowrie Luther 17560, d Glengowrie Janeta 2nd 57396.
- 4- 1198 Gibbon, R. & L., CARMYA DES 18680 (7), c 31/1/66, s Broughton Farm Andrew 16423, d Broughton Farm Pink Blossom 60332.
- 1199 Hall, Mrs. N., & Sons, BELFORD PARK SHOW-MAN 18639 (466), c 20/9/65, s Glengowrie Jovial Boy 15191, d Moola Lady Music 58050.

## CLASS

## 242. BULL, 2 years old.—Prizes: \$8, \$4, \$2, Card.

- 1- 1200 Andrew, Walter, KELVIN GROVE GALILEE 18783 (649), c 14/9/66, s Kelvin Grove Dream Boy 18466, d Kelvin Grove Gem 3rd 65678.
- 1201 Bunn, A., & Son, CRESCENT FARM TITLE 18704 (913), c 2/8/66, bred by N. J. Mann, s Crescent Farm High Title 18356, d Crescent Farm Tassel 2nd 60682.
- 1202 Flanagan Bros., BLAUVELT ROB ROY 18954 (176), c 22/9/66, s Wattle Park Liberator 17839, d Blauvelt Ruby 64217.
- 4- 1203 Hall, Mrs. N., & Sons, BELFORD PARK CARL 4th 18939 (503), c 12/10/66, s Belford Park Carl 16316, d Belford Park Glow 55922.
- 2- 1204 Henderson, J. L. C. & J., CARRACOORTE DEFIANCE 18967 (20 over 66), c 13/9/66, s Carracoorte Makbar 15689, d Carracoorte Delicacy 67504.
- 3- 1205 McCraw, S. F. & M. J., OMARU ROYAL ENSIGN 19078 (18), c 9/7/66, bred by Mrs. M. G. Boran, s Kelvin Grove Royal Chieftan 17632, d Omaru Essie 69918.

## 243. BULL, born 1/1/67 to 30/6/67 (inclusive).—Prizes: \$8, \$4, \$2, Card.

- 3- 1206 Barrett, James W., GLENFALLOCH VALIANT (Got by A.I.) 19014 (718), c 28/6/67, s Bathurst Violet's Reward 16314, d Glenfalloch Vanilla 4th 61502.
- 1207 Bingham, G. V., BELLWOOD DOMINIC Vol. 54 (354), c 2/4/67, s Belford Park Carson 18293, d Bellwood Darlene 70757.
- 1- 1208 Canobie, V. T., ROLAND PARK LORD GARRY 19101 (342), c 9/1/67, bred by J. R. Canobie, s Blackwood Park Drummer 2nd 17966, d Roland Park Lucy's Gift 58363.
- 2- 1209 Flanagan Bros., CRESCENT FARM HIGHLIGHT Vol. 54 (933), c 5/3/67, bred by N. J. Mann, s Crescent Farm High Title 18356, d Crescent Farm Lady Anne 69216.
- 1210 Gibbon, R. & L., MILL SPRINGS MILFORD 19066 (459), c 19/4/67, bred by J. M. Robertson, s Mill Springs Brilliant Beau 18487, d Mill Springs Molleen 2nd 65912.
- 1211 Goodman & Youl, MILL SPRINGS LESTER 19063 (460), c 21/4/67, bred by J. M. Robertson, s Mill Springs Brilliant Beau 18487, d Mill Springs Laurello 68104.
- 4- 1212 Rapsey, R. A., & Sons, ROCKGILLA MULGA BILL (Got by A.I.) Vol. 54 (12), c 20/5/67, s Bathurst Violet's Reward 16314, d Bathurst Reward Carry 4th 59734.

## 244. BULL, Born 1/7/67 to 31/12/67 (inclusive). Prizes: \$16.64, \$11.76, \$7.84, \$4.88, \$1.92 and 96c.

A compulsory Sweepstake of \$2 for each entry is included in this Class, the total Sweepstakes to be divided into six prizes in the proportion of 36%, 24%, 16%, 12%, 8%, 4% and will be added to the prize money as offered. Entry fee and Sweepstakes, \$7; Members, \$5.

- 1213 Boran, Miss U. A., KELVIN GROVE ROYAL GARCON Vol. 54 (660), c 27/10/67, bred by Walter Andrew, s Kelvin Grove Gerald 18467, d Kelvin Grove Gem 3rd 65678.
- 2- 1214 Buchanan, J. M., & Son, GLENEIRA BEN Vol. 54 (428), c 5/10/67, s Carracoorte Dougal 17446, d Carracoorte Benefit 64443.

- 1215 Bunn, A., & Son, WATTLE PARK BARON Vol. 54 (1021), c 17/9/67, s Wattle Park Officer 18878, d Wattle Park Ballet 70366.
- 1- 1216 Chard, N. A., ROLAND PARK LORD JASON 19102 (365), c 23/8/67, bred by J. R. Canobie, s Glengowrie Jason 18400, d Roland Park Lady Lynn 70140.
- 4- 1217 Clark, K. L., ROLAND PARK LYNDON Vol. 54 (373), c 24/9/67, bred by J. R. Canobie, s Blackwood Park Drummer 2nd 17966, d Roland Park Lady Linda 70138.
- 6- 1218 Goddard, I. & D. M., SILVER GLEN VANITY'S LAD (Got by A.I.) Vol. 54 (9), c 4/11/67, bred by Mrs. S. R. Askew, s Glencorren Vanity's Lad 16662, d Silver Glen Fortune 62789.
- 5- 1219 Goodman & Youl, ROSENEATH REX Vol. 54 (878), c 25/9/67, s Glencorren Lindsay 18051, d Roseneath Roma 58421.
- 1220 Hall, Mrs. N., & Sons, BELFORD PARK PRINCE 2nd Vol. 54 (528), c 8/9/67, s Belford Park Peter 18296, d Belford Park Coral 5th 68914.
- 3- 1221 Henderson, J. L. C. & J., CARRACOORTE RESTORATION Vol. 54 (22 over 67), c 20/8/67, s Carracoorte Dorchester 17445, d Carracoorte Resting 64484.
- 1222 McNab Bros., OAKBANK RESULT Vol. 54 (7-4), c 5/11/67, s Oakbank Festival 16893, d Oakbank Marilyn Rose 69900.
- 1223 Rapsey, R. A., & Sons, ROLAND PARK DANDY Vol. 54 (371), c 22/9/67, bred by J. R. Canobie, s Blackwood Park Drummer 2nd 17966, d Blackwood Park Daisy 60004.
- 1224 Robertson, J. M., MILL SPRINGS CHARLES 19060 (467), c 25/8/67, s Mill Springs Brilliant Beau 18487, d Mill Springs Charlene 68096.

## JUNIOR CHAMPION AYRSHIRE BULL (2 years old or under).—Society's Sash.

(The winner of this award shall be eligible to compete for the Championship.)

## RESERVE JUNIOR CHAMPION AYRSHIRE BULL.—Society's Sash.

CHAMPION AYRSHIRE BULL.—(The Junior Champion shall be eligible to compete for this award.) Society's Sash, Sash presented by the Ayrshire Cattle Society of Australia (Federal Council), trophy order valued at \$10.50 presented by The Ayrshire Cattle Society of Australia (Victorian Branch), and cash prize of \$10, presented by PETERS ICE CREAM (Vic.) PTY. LTD., WELLINGTON ROAD, PETERSVILLE, CLAYTON.

RESERVE CHAMPION AYRSHIRE BULL.—Society's Sash and cash prize of \$5 presented by PETERS ICE CREAM (Vic.) PTY. LTD., WELLINGTON ROAD, PETERSVILLE, CLAYTON.

Cash prizes of \$20 and \$10, offered by THE AYRSHIRE CATTLE SOCIETY OF AUSTRALIA (Victorian Branch), will be awarded to the exhibitors of the Champion and Reserve Champion Bull respectively if their dams have, under official Government test, in one lactation period, produced 150 lbs. butter fat in excess of their age standard.

## CLASS

245. \*BULL, born 1/1/67 to 31/12/67 (inclusive). Competition in this Class is limited to animals entered in the ordinary Classes. A bull will be eligible for entry in this Class if his dam has obtained her certificate under official or semi-official Herd Test before 1st



## AYRSHIRES

July, 1968, but the minimum butterfat qualification required for all tests shall be in accordance with the age standards for production under the Victorian Government Herd Test Scheme as shown hereunder and which shall be used as a basis for the calculation of production points.

Production for the current year will only be taken into consideration if the calving date preceding the lactation was on or before 31st August, 1967.

	273 days	300 days
Junior 2 year old .....	230	260 lbs. b/fat.
Senior 2 year old .....	250	280 „ „
Junior 3 year old .....	270	300 „ „
Senior 3 year old .....	290	320 „ „
Junior 4 year old .....	310	330 „ „
Senior 4 year old .....	330	340 „ „
Mature .....	350	350 „ „

Judging will be on points, 50 points being allowed for type and 50 for production, on the basis of one point for every 5 lbs. of butter-fat actually produced by the bull's dam, over and above the amount set by the Victorian Standard Herd Test Scheme for production according to age. The basis for calculation of test records will be a 273-day lactation period and if records are for a longer period points will be allotted pro rata. Certificates of tests other than the Victorian Government Herd Test or Accreditation Schemes must accompany the entry form except that in the instance of the V.H.I.A. when the herd test, unit number, herd number and cow number are to be stated. The owners of exhibits in this Class have the option of stating on their entry forms the prices at which they are prepared to sell exhibits. Prices so given are to be published in the Catalogue, and when a price has been published, the owner shall be compelled to accept such price, except in the event of two or more persons claiming the bull, at the published price. Prizes: \$10, \$6, \$2.

1206-3- Barrett, James W., GLENFALLOCH VALIANT (Got by A.I.) 19014 (see also Class 243).  
Bingham, G. V., BELLWOOD DOMINIC Vol. 54 (see also Class 243).  
Chard, N. A., ROLAND PARK LORD JASON 19102 (see also Class 244).  
Goddard, I. & D. M., SILVER GLEN VANITY'S LAD (Got by A.I.) Vol. 54 (see also Class 244).  
Goodman & Youl, MILL SPRINGS LESTER 19063 (see also Class 243).  
1219-1- Goodman & Youl, ROSENEATH REX Vol. 54 (see also Class 244).  
Henderson, J. L. C. & J., CARRACOORTE RESTORATION Vol. 54 (see also Class 244).  
1223-2- Rapsey, R. A., & Sons, ROLAND PARK DANDY Vol. 54 (see also Class 244).

Groups will not be judged until all judging in the individual Classes is completed. Cows in milk entered for Group Classes must be milked out after judging in single Classes is completed.

## CLASS

246. \*GROUP PRIZES.—One male and two females, any age. Exhibits must have been the property of the exhibitor for three months prior to the Show. Competition for these prizes is limited to animals entered in the ordinary classes. Prizes: \$8, \$4, \$2.

1- Buchanan, J. M., & Son.  
Bunn, A., & Son. - 1139  
3- Canobie, J. Roland. - 1146  
Canobie, V. T.  
Doig, B. R. & J. S.  
2- Hall, Mrs. N., & Sons. - 1187.  
Robertson, J. M.

247. \*GROUP PRIZES.—One male and two females, or, alternatively, three females, 4 years old or over, by the same sire, and bred by exhibitor. The name of the sire must be stated on the entry form. Competition for these prizes is limited to animals entered in the ordinary classes. Prizes: \$12.60, \$6.30, \$2.10 (of which \$12.60 is presented by THE AYRSHIRE CATTLE SOCIETY OF AUSTRALIA (VICTORIAN RANCH)).

1- Bunn, A., & Son, s Wattle Park Royal Beau 17847. 1191  
2- Doig, B. R. & J. S., s Wattle Park Duco 17104. 1124

248. \*GROUP PRIZES.—One male and two females, or alternatively, three females, 3 years old and under, bred by exhibitor, and by the same sire. Name of sire to be stated on the entry form. Competition for these prizes is limited to animals entered in the ordinary Classes.—Prizes: \$12.60, \$6.30, \$2.10 (of which \$12.60 is presented by THE AYRSHIRE CATTLE SOCIETY OF AUSTRALIA (VICTORIAN BRANCH)).

Bunn, A., & Son, s Wattle Park Airman 17098. 1104  
1- Canobie, J. Roland, s Blackwood Park Drummer 2nd 17966.  
3- Canobie, J. Roland, s Roland Park Katie's Barrow 17781. 1196  
2- Henderson, J. L. C. & J., s Carracoorte Makbar 15689. 1204

249. \*HAROLD HAWKINS MEMORIAL GROUP: Four females, any age, bred by exhibitor but not necessarily by the same sire. Competition restricted to animals entered in the ordinary classes.—Prizes: \$12.60, \$6.30, \$4.20 (presented by THE AYRSHIRE CATTLE SOCIETY OF AUSTRALIA (VICTORIAN BRANCH)).

1- Bunn, A., & Son. - 1128  
3- Canobie, J. Roland. - 1104  
Doig, B. R. & J. S.  
Hall, Mrs. N., & Sons.  
2- Henderson, J. L. C. & J. - 1131

## AYRSHIRE SIRES' MEMORIAL

A Prize of \$10.50, donated by THE AYRSHIRE CATTLE SOCIETY OF AUSTRALIA (VICTORIAN BRANCH), will be awarded annually for the Most Successful Sire in the above Classes, other than Special Classes.

The prize will be awarded to the breeder who owned the bull when the prize-winning stock were sired.

1- J. T. STUCKEY Blackwood Park  
2- J. R. CANOBIE Drummer 11



## AYRSHIRES—JERSEYS

Three points will be awarded for a first prize, two points for a second, and one point for a third prize in all classes other than specials. In the event of a tie, three additional points will be awarded for each Championship, and two additional points for each Reserve Championship. These additional points will be awarded only to those bulls which tied in the original allocation.

The names of the winning sire for the year, breeder of the sire and the breeder of the progeny will be recorded permanently upon an Honour Board, which will be displayed in the Ayrshire Cattle Pavilion during the Show.

## Section 29 — Jerseys

Judge. W. G. ROBINSON, Esq.

Stewards: LINDSAY G. C. NICHOLAS, Esq.

S. A. TURNER, Esq.

A. P. MOORE, Esq.

G. WARRENER, Esq.

Exhibitors are advised that, in addition to reading the following conditions, they should carefully peruse the conditions of entry and exhibition which precede the first Beef Cattle Section and also the inspection regulations preceding the first Dairy Cattle Section.

Entries are accepted on the understanding that, should they be in excess of the accommodation, exhibitors will be required to reduce their teams to the accommodation available.

Compulsory reduction, if necessary, shall be determined by the Committee within a few days following the closing of entries. Should it be found necessary to reduce, exhibitors will be permitted to decide for themselves which animal or animals shall be withdrawn, such withdrawals to be on a percentage basis to be decided upon by the Committee, such as one animal in six.

Exhibitors will be given up to the time of arrival at the Showgrounds with their stock to make the withdrawals at which time they must hand to the Cattle Superintendent the entry tickets for the animals which have been withdrawn.

No rebates of fees for withdrawn entries will be made.

The over-entry of stock, i.e. entering animals without intention of showing them, is contrary to the regulations of the Society and may cause unnecessary compulsory reduction and much inconvenience both to the Society and exhibitors.

The Society will act in the best interests of exhibitors who can rest assured that overcrowding of pavilions will be avoided, therefore eliminating any need for exhibitors to over enter.

A combined total of 4 animals — irrespective of sex — is the maximum number any exhibitor may enter in the yearling and 18 months old Classes, but not more than 2 animals in any one class.

No heifers born after 31st December, 1967, may be exhibited.

No bulls born after 31st December, 1967, may be exhibited.

Judging will be in catalogue order and will commence at 9 a.m. on Monday, 23rd September. Judging of the Type and Utility Classes will commence at 8.30 a.m., Tuesday, 24th September.

\* Denotes Special Class.

A cattle exhibit can only be entered in one ordinary class.

An exhibit cannot be entered in a special class unless it has been entered in an ordinary class.

Entries of milking stock will only be accepted subject to the Special Regulations regarding the disposal of milk. (See head of Cattle Section.)

Cattle entered in this Section must be registered in the Jersey Stud Book of Australia, or in an approved Jersey Herd Book.

For particulars of registration in the Jersey Stud Book of Australia, apply to the Secretary, Australian Jersey Herd Society (Victorian Branch), 224 Queensberry Street, North Melbourne, 3051.

Inspectors appointed by the Australian Jersey Herd Society (Victorian Branch) will examine stock entered for exhibition to ensure that all are tattooed in accordance with the Herd Book Regulations. Any found not correctly or not legibly tattooed may be disqualified.

All exhibits will be inspected to ascertain that they are of a satisfactory standard and condition. (See Regulation at head of Dairy Breeds Section.)

All cattle entered in this Section must be certified tuberculosis free. Animals from herds listed as accredited or in process of accreditation under the Accredited Tubercle-free Herd Scheme conducted by the Department of Agriculture, Victoria, need not be individually tested, but all other cattle exhibited must be tuberculin tested within ninety days prior to the opening date of the Show. Certificates for these individual tests must accompany entry forms or, if not available at that time, must be in the hands of the Director no later than 14 days prior to the opening day of the Show.

Any animal entered in this Section which can be shown to the satisfaction of the Society to have received Hormones will be ineligible for a prize.

Attendants leading stock in the judging ring and on parade must wear uniform grey coats, which can be procured from the Society.

All prize-winning cattle must be paraded. (See Regulation at head of Cattle Section.)

All male exhibits of Dairy Cattle, irrespective of age, shall be rung through the nose and at all times shall be led by such ring. If, in the opinion of the Stewards or Society's officials, any bull is considered unsafe, it shall be placed under such control as directed by the Stewards or Society's officials.

Cows which fail to yield 4 lbs. or more of milk in the 24 hours immediately preceding judging or in a period of 24 hours stipulated by the Society subsequent to judging shall be deemed to be "dry".

The Judge of Jerseys will not penalise exhibits if they are dehorned.



(For particulars of conditions in Type and Utility Classes, see Section 32.)

**THE GIPPSLAND AND NORTHERN CO-OPERATIVE CO. LTD.** has donated \$5 towards the prize money in this Section.

**ENTRY FEE IN ALL CLASSES, \$5;  
R.A.S. of V. MEMBERS, \$3.**

# CLASS

## 250. COW, 6 years old or over (in milk).—Prizes: \$22, \$10, \$6, \$2, 5th and 6th Card.

- 1225 Anderson, J. C., KINGS VALE LINDA 238th 175857 (335), c 21/8/61, s Kings Vale Larrikin 9190, d Kings Vale Linda 184th 92184.
- 5- 1226 Anderson, J. C., KINGS VALE LINDA 244th 206108 (385), c 27/4/63, s Kings Vale Cowboy 31597, d Kings Vale Linda 207th 109698.
- 1227 Anderson, B. R., KING'S VALE ROSELLA 189th 160932 (296), c 26/8/60, bred by J. Anderson & Son, s King's Vale Combination 26926, d King's Vale Rosella 166th 109704.
- 1228 Estate Late Mrs. S. R. Askew, RAYWYN BEAUTIFUL VALERIE 192177 (514), c 30/7/62, bred by Mrs. S. R. Askew, s Raywyn Beautiful Prince 15094, d Raywyn Majesty's Viola 2nd 130651.
- 1229 Ballarat Children's Home, EDI SILVER LADY 21st 204493 (731), c 17/6/63, bred by Mrs. B. M. McIlroy & Sons, s Edi Caramea's Chief 25667, d Edi Silver Lady 10th 105140.
- 2- 1230 Bemersyde Farms (G. & E. Cox), BEMERSYDE EILEEN 185th 135497 (579), c 3/11/59, bred by G. & R. Cox, s Belgonia Noella 4th's Jester 10099, d Bemersyde Eileen 62nd 74437.
- 1231 Broad, Noel, MARSTAN ROSELEAF 191298 (27), c 28/8/62, bred by S. Broad, s Franchliff Idolator 36808, d Marstan Rose 2nd 161568.
- 4- 1232 Broad, R. C., FRANCLIFF BERYL 109th 174745 (1084), c 6/9/61, s Franchliff Improver 30617, d Franchliff Beryl 97th 123611.

- 1233 Broad, R. C., FRANCLIFF MERMAID 4th 159939 (1059), c 5/5/61, s Franchliff Illuminator 14425, d Franchliff Mermaid 106615.
- 1234 Broad, Mrs. W. A., DELORAINE PRETTY ROSE 2nd 188726 (863), c 11/9/62, s Franchliff Royal Deal 21550, d Deloraine Pretty Rose 87274.
- 1235 Burgman, F. A., BEMERSYDE EILEEN 244th 187989 (740), c 16/8/62, bred by G. & R. Cox, s Bemersyde Eileen 35th's Greek 20376, d Bemersyde Eileen 167th 135481.
- 1236 Burgman, F. A., KATANDRA LEGENDS MOLEEN 3rd 175728 (840), c 27/8/61, s Franchliff Royalist 2nd 21551, d Katandra Legends Moleen 109320.
- 1237 Chick, Mrs. L. M., PINE FLAT NOELLA 201085 (3), c 23/6/63, bred by R. H. Lowe, s Heathermere Noble Victor 40373, d Heathermere Noella 151326.
- 1238 Clark W. J., GLENAVON GAMA 26th 175094 (249), c 15/9/61, s Glenavon Golden King 2nd 21716, d Glenavon Gama 16th 89609.
- 1239 Cox, A., & Sons, TAVISTOCK TWILIGHT 16th 178202 (223), c 22/10/61, s Warwick Golden Luck 42963, d Tavistock Twilight 14th 148512.
- 1240 Cox, C. M., TALISLEA SWEET LILY 192938 (307), c 8/9/62, s Bemersyde Eileen 35th's Greek 20376, d Bemersyde Sweet Lily 6th 84625. *70, 256*
- 1241 Cox, Roy, BEMERSYDE BUTTERCUP 51st 187979 (801), c 11/11/62, bred by G. & R. Cox, s Belgonia Noella 4th's Jester 10099, d Bemersyde Buttercup 7th 74430.
- 1242 Cox, Roy, BEMERSYDE EILEEN 145th 135459 (478), c 6/8/58, bred by G. & R. Cox, s Belgonia Noella 4th's Jester 10099, d Bemersyde Eileen 31st 59011.
- 1243 Cox, Roy, BEMERSYDE EILEEN 168th 135482 (535), c 20/8/59, bred by G. & R. Cox, s Belgonia Noella 4th's Jester 10099, d Bemersyde Eileen 35th 59013.
- 1244 Cox, Roy, BEMERSYDE EILEEN 269th 188013 (800), c 10/11/62, bred by G. & R. Cox, s Belgonia Noella 4th's Jester 10099, d Bemersyde Eileen 25th 43451.

## EURARIE JERSEY STUD

4 times Champion and twice Res. Champion Test Herd of Vic.

*The 1966 figures are the highest ever recorded under Standard Herd Test in Victoria, when 72 lactations averaged 10,520 lbs. milk, 5.9 test, 617 lbs. B.F. Of these cows, 16 were classified V.H.C., 50 H.C., 3 C.*

# 11th ANNUAL SALE

(under cover)

**ON WEDNESDAY, 2nd OCTOBER, 1968**

at 12.30 sharp

**Approx. 31 Serviceable Age Males, Dam's records to 959 lbs. B.F. and 20 Yearling Heifers, Dam's records to 862 lbs. B.F.**

These are top quality young cattle.

Catalogues available on Showgrounds from Agents.

Agents in Conjunction:

**DALGETY and NEW ZEALAND LOAN LTD., Melbourne**  
**GIPPSLAND & NORTHERN CO-OPERATIVE CO. LTD., Melbourne**

Vendors: J. A. & G. K. TILL — Telephone North Mooroopna 51, Vic.



## JERSEYS

- 1245 Drechsler, W. & M., BERRY BANK GOLDEN TREASURE 188033 (666), c 13/3/62, s Franciliff Illusion's Finest 26099, d Miandetta Lucky 3rd 112129.
- 1246 Drechsler, W. & M., BERRY BANK LOVE KISS 12th 203579 (693), c 13/8/62, s Franciliff Illusion's Finest 26099, d Berry Bank Love Kiss 2nd 74515.
- 1247 Drechsler, W. & M., BERRY BANK LOVE LIES 5th 188040 (630), c 18/7/61, s Franciliff Illusion's Finest 26099, d Berry Bank Love Lies 66360.
- 1248 Drechsler, W. & M., BERRY BANK MORNING GLORY 188044 (646), c 20/8/61, s Franciliff Illusion's Finest 26099, d Austral Park Bon Soir 43144.
- 1249 Dudley, S. J., & Sons, TARRIN MARIE 178162 (133), c 5/8/61, s Bemersyde Eileen 31st's Jester 15854, d Belgonia Marie 45th 34053.
- 1250 Dudley, S. J., & Sons, TARRIN TULIP 148469 (94), c 25/9/59, s Tarrin Monarch 19409, d Tarrin Pansy 116032.
- 1251 Heath, E. L., & Son, WANSTEAD IMPERIAL BERYL 2nd 193570 (347), c 14/9/61, s Franciliff Impel 30615, d Wanstead Beryl 149569.
- 1252 Heath, E. L., & Son, WANSTEAD IMPERIAL DUCHESS 193574 (360), c 5/10/61, s Franciliff Impel 30615, d Wanstead Radiant Duchess 2nd 163553.
- 1253 Heath, E. L., & Son, WANSTEAD IMPERIAL MADEIRA 3rd 193586 (361), c 8/10/61, s Franciliff Impel 30615, d Wanstead Radiant Madeira 149587.
- 1254 Heath, E. L., & Son, WANSTEAD IMPERIAL VELVET 193604 (421), c 12/11/62, s Franciliff Impel 30615, d Wanstead Radiant Velvet 149590.
- 1255 Hunt, J. D., & Son, HEATHERMERE GOLDEN MARIE 2nd 186362 (130), c 31/8/62, s Heatherlea Golden Boy (imp. N.Z.) 13039, d Heathermere Royal Marie 124822.
- 1256 Kirton, J. M., BRANSTON PETAL 180287 (70), c 3/2/63, s Branston Cunning Lad 34160, d Larconia Jill 127023.
- 1257 Maloney, P. J., & Son, BELGONIA DAISY 25th 187912 (280), c 2/8/62, s Belgonia Baron Again 15798, d Belgonia Daisy 34031.
- 1258 Maloney, P. J., & Son, BELGONIA GEM'S NOELLA 42nd 187917 (283), c 3/8/62, s Folly's Jingo (imp.) 21488, d Belgonia Gem's Noella 32nd 187917.
- 1259 Maloney, P. J., & Son, BELGONIA JUNETTE 137th 187924 (268), c 15/7/62, s Folly's Jingo (imp.) 21488, d Belgonia Junette 120th 119541.
- 1260 O'Callaghan, I., BARWIDGEE BRUNETTE 15th 135189 (191), c 28/8/59, s Belgonia Daisy's Jingo 15804, d Barwidgee Brunette 3rd 84311.
- 3-1261 O'Callaghan, I., BARWIDGEE RHONDA 12th 203417 (296), c 16/7/62, s Mullinger Eileen's Magnus 23240, d Barwidgee Rhonda 6th 101896.
- 1262 Walker, C. S., & Son, WARWICK DREAM EILEEN 178749 (808), c 20/9/60, s Franciliff Inventor 21532, d Merriland Dream Noeline (imp. N.Z.) 112071.
- 1263 Walker, C. S., & Son, WARWICK FRENCH OLIVIA 193681 (872), c 8/7/62, s Austral Park Frenchman 20180, d Merriland Dream Olivia (imp.) 112072.
- 1264 Waters, G. L., WILLOW DELL CRYSTAL 8th 197738 (837), c 3/6/63, s Heathermere Golden Design 35732, d Willow Dell Crystal 5th 157786.
- 1265 Waters, G. L., WILLOW DELL FANCY 12th 133604 (585), c 28/8/58, s Larconia Keeper 22536, s Willow Dell Fancy 5th 99961.
- 1266 Waters, G. L., WILLOW DELL VIOLET 14th 157807 (687), c 5/9/60, s Willow Dell Golden Lad 28795, d Willow Dell Violet 4th 82984.
- 1271 Cox, C. M., TALISLEA DAFFODIL 13th 208469 (335), c 3/8/63, s Oaklaw Imperial 34819, d Talislea Daffodil 5th 163029.
- 1272 Cox, Roy, BEMERSYDE DAINTY 68th 203529 (835), c 1/9/63, bred by G. & R. Cox, s Bemersyde Eileen 35th's Greek 20376, d Bemersyde Dainty 47th 164297.
- 1273 Cox, Roy, BEMERSYDE EILEEN 275th 203534 (814), c 25/7/63, bred by G. & R. Cox, s Belgonia Noella 4th's Jester 10099, d Bemersyde Eileen 41st 59016.
- 1274 Cox, Roy, BEMERSYDE HANDSOME 2nd 203569 (850), c 2/9/63, bred by G. & R. Cox, s Belgonia Noella 4th's Jester 10099, d Rosallen Handsome Pet 187423.
- 1275 Drechsler, W. & M., BERRY BANK IOLANTHE 6th 219239 (752), c 1/9/63, s Berry Bank Golden Flashlight 45449, d Berry Bank Iolanthe 3rd 219236.
- 1276 Fleming, I. & P. M., INVERGELLY BRUCE'S PATIENCE 198738 (84), c 18/7/63, s Mapleton Bruce 3rd 37561, d Invergelly Patience 167552.
- 1277 Fleming, I. & P. M., INVERGELLY FLORAL 2nd 198744 (112), c 24/8/63, s Mapleton Bruce 3rd 37561, d Invergelly Flora 167546.
- 1278 Heath, E. L., & Son, WANSTEAD IMPERIAL BESS 209103 (468), c 18/10/63, s Franciliff Impel 30615, d Wanstead Blonde Bess 193567.
- 1279 Hunt, J. D., & Son, BEMERSYDE EILEEN 288th 203546 (849), c 21/9/63, bred by G. & R. Cox, s Bemersyde Eileen 35th's Greek 20376, d Bemersyde Eileen 102nd 84611.
- 1280 Hunt, J. D., & Son, HEATHERMERE PANDORA 200325 (160), c 27/7/63, s Heatherlea Golden Boy (imp. N.Z.) 13039, d MacDonnell Princess 58th 151666.
- 1281 McKean, R. M., SILVANELLA MERMAID 52nd 219527 (0277), c 25/4/64, bred by A. D. & N. P. Farrar, s Franciliff Delston 21518, d Silvanella Mermaid 43rd 208292.
- 1282 O'Callaghan, I., BARWIDGEE ROSEBUD 42nd 203427 (346), c 7/8/63, s Mullinger Eileen Magnus 23240, d Barwidgee Rosebud 8th 84331.
- 1283 Pfitzner, L. E. & M. E., HAMPDEN MARIE 200301 (574), c 3/8/63, bred by L. E. Pfitzner, s Belgonia Baron Again 15798, d Belgonia Marie 119th 173127.
- 1284 Read, J., & Sons, READVALE GOLDEN WATTLE 4th 235917 (127), c 6/8/63, s Austral Park Tycoon 15645, d Apsley Golden Wattle 2nd 43030.
- 1285 Rodaughan, B. L., DENISON PARK NAOMI 4th 223781 (147), c 24/10/63, s Franciliff Illford 46059, d Denison Park Naomi 2nd 188754.
- 1286 Waters, G. L., WILLOW DELL NANCY 5th 197746 (848), c 24/8/63, s Bemersyde Eileen 35th's Noel 29361, d Willow Dell Nancy 150055.

## CLASS

## CLASS

## 251. COW, 5 years old (in milk).—Prizes: \$22, \$10, \$6, \$2, 5th and 6th Card.

- 1267 Anderson, J. C., KINGS VALE ROSELLA 214th 228321 (407), c 21/9/63, s Belgonia Baron's Goldfinder 40878, d Kings Vale Rosella 181st 142582.
- 6-1268 Bemersyde Farms (G. & E. Cox), BEMERSYDE EILEEN 277th 203536 (820), c 4/8/63, bred by G. & R. Cox, s Belgonia Noella 4th's Jester 10099, d Bemersyde Eileen 40th 59015.
- 1269 Broad, Mrs. W. A., DELORAINE PETUNA 6th 204257 (897), c 15/7/63, s Deloraine Petunia's Finest 45702, d Deloraine Petuna 87262.
- 1-1270 Clyne, A. G. & B., Pty. Ltd., PAISLEY BENITA 2nd 207578 (106), c 23/7/63, s Miliwa Marie 2nd's Rambler 32235, d Deloraine Benita 137821.

## 252. COW, 4 years old (in milk).—Prizes: \$18, \$10, \$6, \$2, 5th and 6th Card.

- 1287 Anderson, B. R., KING'S VIEW PETUNIA 6th 216911 (102), c 28/8/64, s King's Vale Jester 13182, d King's Vale Petunia 3rd 92197.
- 1288 Anderson, B. R., KING'S VIEW ROSELLA 13th 228267 (115), c 1/12/64, s King's View Peer 41933, d King's Vale Rosella 173rd 126454.
- 1289 Anderson, J. C., KINGS VALE LINDA 250th 228315 (427), c 17/8/64, s The Mounts Grange Boy (imp.) 15276, d Kings Vale Linda 236th 175855.
- 1290 Ballarat Children's Home, ORPHANAGE MELBA 60th 228611 (975), c 26/10/64, bred by Ballarat Orphanage, s Tavistock Greek's Pride 3rd 47383, d Orphanage Melba 59th, 207548.
- 1291 Bemersyde Farms (G. & E. Cox), BEMERSYDE HANDSOME 3rd 218857 (949), c 9/9/64, bred by G. & R. Cox, s Belgonia Noella 4th's Jester 10099, d Rosallen Handsome Pet 80952.
- 1292 Bennett, K. J. & Mrs. D. L., BEMERSYDE EILEEN 333rd 218843 (948), c 9/9/64, bred by G. & R. Cox, s Bemersyde Attractive Jester 47810, d Bemersyde Eileen 264th 188009.
- 1293 Broad, R. C., FRANCLIFF ILLUSION 47th 217905 (1376), c 31/8/64, s Franciliff Incomparable 50556, d Franciliff Illusion 32nd 189407.
- 1294 Broad, R. C., FRANCLIFF ILLUSION 52nd 217910 (1401), c 22/10/64, s Franciliff Incomparable 50556, d Franciliff Illusion 17th 139512.



## JERSEYS

## CLASS

**253. HEIFER, 3 years old (in milk).—Prizes: \$18, \$10, \$6, \$2, 5th and 6th Card.**

- 1295 Broad, R. C., FRANCLIFF ROSE 56th 217919 (1358), c 5/8/64, s Franchiff Incomparable 50556, d Franchiff Rose 32nd 89090.
- 1296 Broad, Mrs. W. A., DELORAINE PROMISE 2nd 217951 (972), c 21/8/64, s Deloraine Petunia's Finest 45702, d Deloraine Perfection Maid 5th 104635.
- 3- 1297 Burgman, F. A., KATANDRA MELYS 26th 229727 (32), c 28/8/64, s Katandra Jingo's Dreamer 41884, d Katandra Melys 15th 160824.
- 1- 1298 Clyne, A. G. & B., Pty. Ltd., PAISLEY VICTORY'S VANILLA 5th 230416 (193), c 22/9/64, s Franchiff Blend 36790, d Fortuna Victory's Vanilla 106554.
- 1299 Cox, A., & Sons, BEMERSYDE EILEEN 323rd 218833 (926), c 17/8/64, bred by G. & R. Cox, s Bemersyde Attractive Jester 47810, d Bemersyde Eileen 268th 188012.
- 6- 1300 Cox, A., & Sons, TAVISTOCK DAINTY 218732 (432), c 29/9/64, s Bemersyde Eileen 35th's Greek 20376, d Bemersyde Dainty 47th 164297.
- 1301 Cox, A., & Sons, TAVISTOCK TWILIGHT 23rd 218770 (405), c 13/8/64, s Belgonia Bright Jingo 45362, d Tavistock Twilight 16th 178202.
- 4- 1302 Cox, C. M., TALISLEA EILEEN 16th 218787 (417), c 28/8/64, s Tavistock Greek Aim 47377, d Talislea Eileen 9th 192914.
- 1303 Cox, Roy, BEMERSYDE BUTTERCUP 58th 218817 (934), c 30/8/64, bred by G. & R. Cox, s Bemersyde Attractive Jester 47810, d Bemersyde Buttercup 48th 187976.
- 1304 Drechsler, W. & M., BERRY BANK GOLDEN CARESS 231025 (819), c 20/3/65, s Franchiff Illusion's Finest 26099, d Berry Bank Royal Caress 102314.
- 5- 1305 Drechsler, W. & M., LETTEREWE FINEST BELLE 209672 (242), c 17/3/65, bred by A. W. Bain, s Berry Bank Royal Finest 40942, d Letterewe Design's Bell 156237.
- 1306 Dudley, S. J., & Sons, TARRIN EILEEN 21st 219313 (252), c 13/10/64, s Bemersyde Brilliant Jester 45413, d Tarrin Eileen 4th 163107.
- 1307 Fleming, I. & P. M., INVERGELLY BLUEBELL 2nd 2104 (183), c 11/6/65, s Invergelly Gifted Prince 48840, d Invergelly Bruce's Bluebell 198735.
- 1308 Fleming, I. & P. M., INVERGELLY IDOL SUE 210735 (139), c 18/8/64, s Mapleton Idol Hero 42240, d Mapleton Soeurette Winks 2nd 144175.
- 1309 Heath, E. L., & Son, WANSTEAD IMPERIAL JUNE 3rd 232248 (565), c 10/4/65, s Franchiff Impel 30615, d Warwick July Fete 117433.
- 1310 Hunt, J. D., & Son, BEMERSYDE EILEEN 324th 218834 (927), c 17/8/64, bred by G. & R. Cox, s Bemersyde Jester Again 40917, d Bemersyde Eileen 242nd 187987.
- 1311 Kirton, J. M., MILAWA ROSE 9th 3008 N (212), c 2/9/64, bred by J. A. Watson, s Belgonia Jingo's Duke 40881, d Milawa Rose 144669.
- 1312 Maloney, P. J., & Son, BELGONIA JUNETTE 152nd 234370 (388), c 10/8/64, s Belgonia By Jingo 45364, d Belgonia Junette 119th 102000.
- 1313 Maloney, P. J., & Son, BELGONIA MARIE 132nd 234381 (374), c 24/7/64, s Belgonia By Jingo 45364, d Belgonia Marie 58th 74396.
- 1314 Mock, S. L., LINCOLN PARK SILVER ROSE 222410 (145), c 2/9/64, s Elenko Prim's Excellency 41365, d Talislea Heatherbell 115914.
- 1315 O'Callaghan, I., BARWIDGEE PRIMROSE 10th 222909 (384), c 30/7/64, s Mullinger Eileen's Magnus 23240, d Barwidgee Primrose 6th 173056.
- 1316 Read, J., & Sons, READVALE PEGGY SUE 2nd 223513 (145), c 22/7/64, s Corella Park Dictator 38875, d Rongoa Duke's Peggy 64046.
- 1317 Rodaughan, B. L., DENISON PARK MADGE 14th 223774 (167), c 24/7/64, s Franchiff Idealist 36807, d Denison Park Madge 2nd 188751.
- 1318 Rodaughan, B. L., GRAZING GREENS VERNA 7th 220059 (377), c 29/8/64, bred by E. Gourley, s Glenavon Gold Cap 36950, d Elengrove Dukes Verna 105267.
- 1319 Walker, C. S., & Son, WARWICK SAM'S JESSIE 237378 (965), c 24/7/64, s Warwick Elva's Sam 51905, d Tolgarth Golden Jessie (imp. N.Z.) 132539.
- 1320 Waters, G. L., WILLOW DELL FANCY 28th 213643 (931), c 1/10/64, s Willow Dell Golden Lad 28795, d Willow Dell Fancy 12th 133604.
- 1321 Anderson, J. C., KINGS VALE LINDA 256th 228318 (484), c 8/10/65, s Belgonia Jingo's Prince 55681, d Kings Vale Linda 210th 109701.
- 1322 Anderson, J. C., KINGS VALE LINDA 257th 239844 (487), c 4/11/65, s Belgonia Jingo's Prince 55681, d Kings Vale Linda 184th 92184.
- 1323 Anderson, J. C., KINGS VALE ROSELLA 232nd 228337 (474), c 29/8/65, s Belgonia Jingo's Prince 55681, d Kings Vale Rosella 214th 228321.
- 1- 1324 Askew, Estate Late Mrs. S. R., RAYWYN GRAND GIRL 228507 (638), c 17/9/65, bred by Mrs. S. R. Askew, s Raywn Grand Ambassador 51483, d Raywyn Joy Girl 207827.
- 1325 Ballarat Children's Home, ORPHANAGE QUICKSAND 60th 240122 (40), c 9/10/65, bred by Ballarat Orphanage, s Tavistock Greek's Pride 3rd 47383, d Orphanage Quicksand 57th 207557.
- 1326 Bemersyde Farms (G. & E. Cox), HEATHERMERE VERA 11th 226243 (247), c 31/8/65, bred by J. D. Hunt & Son, s Belgonia Golden Dreamer 20322, d Heathermere Vera 4th 170239.
- 1327 Bennett, K. J. & Mrs. D. L., BELGONIA JUNETTE 162nd 234380 (474), c 16/10/65, bred by P. J. Maloney & Son, s Belgonia By Jingo 45364, d Belgonia Junette 146th 222076.
- 1328 Broad, R. C., FRANCLIFF MAYFAIR 3rd 229433 (1479), c 26/8/65, s Franchiff Inevitable 36815, d Franchiff Mayfair 189413.
- 1329 Broad, R. C., FRANCLIFF PET 9th 229437 (1490), c 3/9/65, s Franchiff Incomparable 50556, d Inverlaw Dreaming Pet 238114.
- 1330 Broad, Mrs. W. A., DELORAINE ELLOUS 8th 229483 (49), c 1/9/65, s Franchiff Royal Deal 21550, d Deloraine Rosella's Ellous 104647.
- 1331 Broad, Mrs. W. A., DELORAINE PATRICIA 9th 229486 (58), c 12/9/65, s Franchiff Royal Deal 21550, d Braden Brae Patricia 188179.
- 1332 Burgman, F. A., AVOLENE JEAN 231927 (24), c 24/8/65, bred by L. N. & J. Grosvenor, s Katandra Legistlate 46461, d Kelynda Jean 8th 220124.
- 3- 1333 Burgman, F. A., KATANDRA BLUEBELL 12th 229701 (83), c 19/8/65, s Raywyn Royal Ambassador 47133, d Katandra Bluebell 9th 175712.
- 5- 1334 Cox, A., & Sons, TAVISTOCK ROYAL QUEEN 54th 230581 (471), c 17/8/65, s Belgonia Bright Jingo 45362, d Tavistock Royal Queen 40th 178198.
- 6- 1335 Cox, C. M., TALISLEA SWEET LILY 4th 230626 (496), c 19/9/65, s Tavistock Greek Aim 47377, d Bemersyde Sweet Lily 6th 84625.
- 1336 Cox, Roy, BEMERSYDE EILEEN 353rd 230647 (4), c 16/8/65, bred by G. & R. Cox, s Bemersyde Eileen 35th's Greek 20376, d Bemersyde Eileen 204th 158592.
- 1337 Cox, Roy, BEMERSYDE EILEEN 357th 230651 (12), c 28/8/65, bred by G. & R. Cox, s Bemersyde Eileen 35th's Greek 20376, d Bemersyde Eileen 103rd 84612.
- 1338 Drechsler, W. & M., BERRY BANK GOLDEN FIESTA 231028 (859), c 20/9/65, s Berry Bank Golden Flashlight 45449, d Franchiff Opportunity Fiesta 217912.
- 1339 Drechsler, W. & M., BERRY BANK MY FAIR-LADY 231046 (854), c 24/8/65, s Berry Bank Golden Flashlight 45449, d Berry Bank Love Kiss 7th 173230.
- 1340 Fleming, I. & P. M., INVERGELLY DOROTHY 6th 2113 (195), c 26/7/65, s Mapleton Idol Hero 42240, d Invergelly Dorothy 141615.
- 1341 Hunt, J. D., & Son, HEATHERMERE GOLDEN MARIE 6th 226231 (241), c 17/8/65, s Bemersyde Gold Ruler 50023, d Heathermere Golden Marie 4th 200314.
- 1342 Hunt, J. D., & Son, HEATHERMERE GOLDEN MARIE 8th 226233 (245), c 23/8/65, s Belgonia Golden Dreamer 20322, d Heathermere Golden Marie 2nd 186362.
- 1343 Maloney, P. J., & Son, BELGONIA MARIE 138th 234387 (434), c 22/7/65, s Belgonia Double Design 24967, d Belgonia Marie 80th 84474.
- 1344 Maloney, P. J., & Son, BELGONIA RUSH'S PANCAKE 13th 234393 (443), c 3/8/65, s Belgonia Double Design 24967, d Belgonia Rush's Pancake 7th 187937.
- 1345 Mock, S. L., LINCOLN PARK ILLUSTRIOUS LILY 234728 (172), c 6/8/65, s Elenko Illustrious Lad 30272, d Lynbrae Christmas Lily 6th 79112.



## JERSEYS

- 1346 Pfützner, L. E. & M. E., HAMPDEN DREAMING DAFFODIL 226617 (606), c 31/7/65, s Hampden Pearl's Legend 44916, d Inverlaw Dreaming Daffodil 2nd 209431.
- 1347 Rodaughan, B. L., DENISON PARK BUTTERCUP 28th 246801 (197), c 14/7/65, s Franccliff Gallant 2nd 50550, d Denison Park Buttercup 17th 223749. *TR 70-259*
- 1348 Three Springs Jersey Stud, GRAZING GREENS SERENADE 13th 231875 (439), c 18/8/65, bred by E. L. Gourley, s Grazing Greens Earl 46305, d Grazing Greens Serenade 8th 220052.
- 2-1349 Walker, C. S., & Son, WARWICK DREAM NOBLE Vol. 55 (28), c 26/7/65, s Paisley Dynamic 51409, d Merriland Noble Olivia (imp.) 112073.
- 4-1350 Walker, C. S., & Sons, WARWICK ELVA 7th Vol. 55 (76), c 2/9/66, s Paisley Dynamic 51409, d Warwick Elva 2nd 193677.
- 1351 Waters, G. L., WILLOW DELL GIRLIE 24th 4549 N.S.W. (967W), c 20/8/65, s Willow Dell Golden Lad 28795, d Willow Dell Girlie 11th 133607.
- CLASS**
- 254. HEIFER, 2 years old (in milk).—Prizes: \$18, \$10, \$6, \$2, 5th and 6th Card.**
- 1352 Anderson, B. R., KING'S VIEW PETUNIA 10th 239764 (169), c 26/7/66, s Belgonia Design's Jester 60144, d King's Vale Petunia 3rd 92197.
- 1353 Anderson, B. R., KING'S VIEW ROSELLA 21st 239767 (166), c 18/7/66, s King's Vale Ringlaster 17785, d King's Vale Rosella 189th 160932.
- 1354 Anderson, J. C., KINGS VALE LINDA 259th Vol. 55 (515), c 2/9/66, s Belgonia Jingo's Prince 55681, d Kings Vale Linda 236th 175855.
- 1355 Askew, Keith D., GLENALLAN SILVER BELL 239991 (249), c 12/12/66, s Raywyn Maiey's Prince 23643, d Glenallan Lady Bluebell 2nd 107115.
- 1356 Askew, Keith D., KATANDRA QUEENIE 6th 241100 (145), c 6/9/66, bred by F. A. Burgman, s Raywyn Royal Ambassador 47133, d Katandra Queenie 4th 190461.
- 1357 Askew, Estate Late Mrs. S. R., RAYWYN GRAND GIRLIE 239996 (676), c 20/7/66, bred by Mrs. S. R. Askew, s Raywyn Grand Ambassador 51483, d Yaccamunda Stylish Girlie 237673.
- 1358 Ballarat Children's Home, ORPHANAGE MOLLY 123rd Vol. 55 (114), c 13/10/66, bred by Ballarat Orphanage, s Orphanage Moleen's Monarch 53912, d Orphanage Molly 115th 228620.
- 1359 Ballarat Children's Home, ORPHANAGE QUEEN 67th Vol. 55 (117), c 14/10/66, bred by Ballarat Orphanage, s Tavistock Greek's Pride 3rd 47383, d Orphanage Queen 38th 191935.
- 1360 Bemersyde Farms (G. & E. Cox), BEMERSYDE FARMS EILEEN 10th 240423 (25), c 26/8/66, s Belgonia Jingo's Showman 55682, d Bemersyde Eileen 204th 158592.
- 1361 Broad, R. C., FRANCLIFF ILETO 30th 240817 (1650), c 28/9/66, s Franccliff Inevitable 36815, d Franccliff Iletto 7th 174761.
- 1362 Broad, R. C., FRANCLIFF ILLUSION 77th 240826 (1612), c 16/8/66, s Franccliff Inapproachable 57978, d Franccliff Illusion 30th 189405.
- 1363 Broad, Mrs. W. A., DELORAINE CHARM 3rd 240873 (86), c 19/7/66, s Deloraine Petunia's Finest 45702, d Deloraine Charm 217936.
- 1364 Burgman, F. A., KATANDRA PAXIE 35th 241096 (119), c 15/7/66, s Franccliff Royalist 2nd 21551, d Katandra Paxie 8th 109327.
- 1-1365 Burgman, F. A., KATANDRA SILVERMINE 95th 241101 (121), c 18/7/66, s Katandra Jingo's Rush 54329, d Katandra Silvermine 73rd 190467.
- 1366 Clyne, A. G. & B., Pty. Ltd., PAISLEY DAIRYMAID 6th 241442 (344), c 18/9/66, s Inverlaw White Remus 61755, d Paisley Dairymaid 4th 218582.
- 1367 Clyne, A. G. & B., Pty. Ltd., PAISLEY MAY 2nd 241469 (336), c 8/9/66, s Paisley Dynamic 51409, d Pellew May 40th 207668.
- 3-1368 Clyne, A. G. & B., Pty. Ltd., PAISLEY PAM 241473 (335), c 8/9/66, s Paisley Dynamic 51409, d Silvanella Pam 7th 219530.
- 4-1369 Cox, A., & Sons, TAVISTOCK TWILIGHT 31st 241692 (550), c 15/8/66, s Belgonia Bright Jingo 45362, d Tavistock Twilight 16th 178202.
- 1370 Cox, C. M., TALISLEA HEATHER BELL 42nd 241712 (518), c 17/7/66, s Belgonia Baron's Jingo 55671, d Talislea Heather Bell 24th 192924.
- 1371 Cox, C. M., TALISLEA LORNA 10th 241721 (542), c 10/8/66, s Oaklaw Imperial 34819, d Karindee Lawn Lies 109264.
- 1372 Cox, Roy, BEMERSYDE DESIGN DAINTY 2nd 241736 (32), c 20/9/66, s Bemersyde Jester Again 40917, d Bemersyde Dainty 12th 84587.
- 1373 Cox, Roy, BEMERSYDE DESIGN EILEEN 2nd 241739 (6), c 23/7/66, s Belgonia Jingo's Showman 55682, d Bemersyde Eileen 75th 84002. *TR 70-260*
- 1374 Drechsler, W. & M., BERRY BANK GOLDEN FIESTA 2nd 242098 (906), c 23/8/66, s Berry Bank Golden Flashlight 45449, d Franccliff Opportunity Fiesta 217912.
- 1375 Drechsler, W. & M., BERRY BANK GOLDEN PANSY 242101 (887), c 16/7/66, s Franccliff Illusion's Finest 26099, d Berry Bank Petunia 8th 135613.
- 1376 Drechsler, W. & M., BERRY BANK GOLDEN TREASURE 4th 242102 (916), c 16/10/66, s Berry Bank Golden Flashlight 45449, d Berry Bank Golden Treasure 188033.
- 1377 Fleming, I. & P. M., INVERGELLY DAWN 2nd Vol. 3 (290), c 28/8/66, s Mapleton Bruce 3rd 37561, d Vale Royal Dawn 187227.
- 1378 Fleming, I. & P. M., INVERGELLY STAR HELEN 9735 (273), c 6/8/66, s Invergelly Star 52286, d Invergelly Ad Helen 7366.
- 1379 Hunt, J. D., & Son, HEATHERMERE GOLDEN MARIE 12th 238778 (280), c 27/8/66, s Belgonia Superior Jingo 60173, d Heathermere Golden Marie 4th 200314.
- 1380 Hunt, J. D., & Son, HEATHERMERE GOLDEN MARIE 13th 238779 (292), c 20/9/66, s Heatherlea Golden Boy (imp. N.Z.) 13039, d Heathermere Royal Marie 124822.
- 1381 Hunt, J. D., & Son, MACDONNELL BEAUTY 13th 239531 (731), c 25/8/66, bred by A. B. Tilley, s Heathermere Golden Ember 53181, d MacDonnell Beauty 7th 170650.
- 1382 Kirton, J. M., BRANSTON DREAMING LADY-BIRD 5465 N (130), c 11/9/66, s Branston Cunning Lad 34160, d Branston Dreaming Lady 198141.
- 1383 Kirton, J. M., BRANSTON DREAMING LINDY 5466 N (131), c 14/9/66, s Branston Dreaming Ranger 43389, d Branston Lindy 154001.
- 1384 McKean, R. M., CARGILL GROVE MERMAID 244541 (127), c 5/8/66, s Paisley Dynamic 51409, d Silvanella Mermaid 52nd 219527.
- 1385 McKenzie, H. & C., SPRING VALLEY EUPHORBIA 108th 244634 (823), c 14/7/66, s Belgonia Jingo's Victory 55683, d Spring Valley Eurphorbia 38th 131647.
- 1386 McKenzie, Miss L. D., DAWN LYN LAPORTIA 6th 244661 (7), c 30/9/66, s Belgonia Jingo's Victory 55683, d Dawn Lyn Laportia 3rd 221825.
- 1387 Maloney, P. J., & Son, BELGONIA BOUQUETS PET 5th 244985 (508), c 15/8/66, s Belgonia Double Design 24967, d Belgonia Bouquets Pet 222062.
- 2-1388 Maloney, P. J., & Son, BELGONIA MARIE 147th 245005 (507), c 15/8/66, s Belgonia Double Design 24967, d Belgonia Marie 102nd 158506.
- 1389 Miles, W. R., FRANKLIN BORONIA 3rd Vol. 55 (6), c 6/7/66, bred by D. F. Mamouney, s Bemersyde Guaranteed Jester 45423, d Deloraine Boronia Lass 3rd 159271.
- 1390 Mock, S. L., LINCOLN PARK SILVER PEARL 245358 (222), c 31/7/66, s Warwick Citation 42961, d Lincoln Park Master's Pearl 206434.
- 1391 O'Callaghan, I., BARWIDGEE ROSEBUD 53rd 245868 (465), c 15/8/66, s Belgonia Jingo's Son 45383, d Barwidgee Rosebud 42nd 203427.
- 1392 Read, J., & Sons, PAISLEY DESIGNER 6th (350), c 1/9/66, bred by A. G. & B. Clyne, s Franccliff Irresistable 54221, d Paisley Designer 4th 230356.
- 1393 Rodaughan, B. L., DENISON PARK VERA Vol. 55 (252), c 1/9/66, s Franccliff Ignition 54203, d Grazing Greens Verna 7th 20059.
- 1394 Rodaughan, B. L., PAISLEY CYNTHIA 7th 241440 (298), c 14/7/66, bred by A. G. & B. Clyne, s Franccliff Irresistable 54221, d Paisley Cynthia 6th 218581.
- 1395 Seeley, C. G. J., FRANCLIFF IVY 6th 240838 (1610), c 16/8/66, bred by R. C. Broad, s Franccliff Inapproachable 57978, d Sanvale Ivy 168940.
- 1396 Walker, C. S., & Son, WARWICK DREAM NOELINE Vol. 55 (139), c 23/8/66, s Warwick Dreaming Master 61394, d Warwick Dream Eileen 178749.



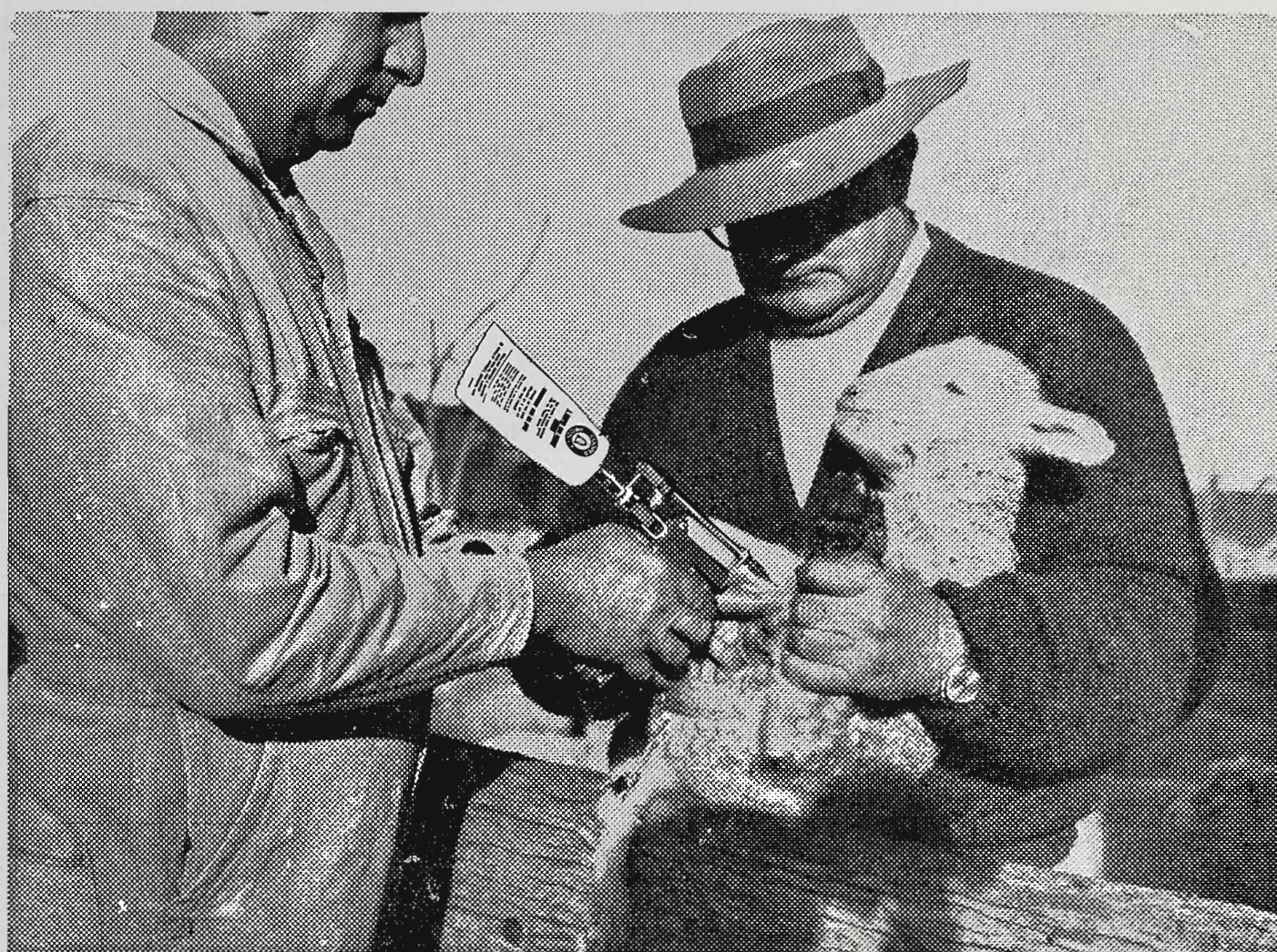

## Cooper's "Tube-pack" Vaccines with the Cooper injector are the key to fast, efficient vaccination of your livestock

Cooper's High Potency vaccines are prepared by methods developed in The Wellcome Research Laboratories, England—WORLD LEADERS IN VETERINARY BIOLOGICAL RESEARCH. Cooper's "Tube-pack" Vaccines • provide long-lasting protection • retain potency in the pack for at least two years • have a 2 ml dose rate for all vaccines.

- COOPER'S "5 - IN - 1" VACCINE
- PULPY KIDNEY 150 ml
- PULPY KIDNEY, BLACK DISEASE 150 ml
- PULPY KIDNEY, BLACK DISEASE, TETANUS 150 ml
- BLACKLEG 50 ml



FOR FURTHER INFORMATION

**SEE YOUR LOCAL COOPER AGENT**

"Cooper's "Tube-pack" Vaccines can also be administered with syringes or, for other vaccinating instruments, adaptors are available on request.



## JERSEYS

- 1397 Walker, C. S., & Son, WARWICK ELVIE'S BUD Vol. 55 (113), c 28/7/66, s Warwick Elva's Edison 61397, d Warwick Inca Bud 22445.
- 1398 Walker, C. S., & Son, WARWICK ELVIE'S JUNE Vol. 55 (124), c 6/8/66, s Warwick Elva's Edison 61397, d Warwick June Direct 224846.
- 1399 Walker, C. S., & Son, WARWICK IDEAL OLIVIA Vol. 55 (127), c 12/8/66, s Franchiff Inventor 21532, d Warwick French Olivia 193681.
- 1400 Waters, G. L., WILLOW DELL EILEEN 11th 9437 N.S.W. (37), c 12/8/66, s Bemersyde Again Jester 54582, d Willow Dell Eileen 8th 157787.
- 1401 Waters, G. L., WILLOW DELL EILEEN 12th 9438 N.S.W. (59), c 3/9/66, s Belgonia Jingo's Showman 55682, d Bemersyde Eileen 318th 218828.

## CLASS

**255. \*B. A. BARR MEMORIAL PRIZES OF \$16.80 (\$10.50 of which is donated by THE AUSTRALIAN JERSEY HERD SOCIETY (VICTORIAN BRANCH) and \$6.30 by KEITH McGARVIE, ESQ.) will be awarded for the cows with the best vessel (cows to be of good breed type).—First prize, \$10.50; second prize, \$6.30; third, fourth, fifth and sixth prize Card. Competition in this Class is limited to animals, in milk, entered in the ordinary Classes. The judge may order the exhibits to be milked dry before making his final awards.**

Anderson, B. R.

Anderson, J. C.

Anderson, J. C.

Ballarat Children's Home.

Bemersyde Farms (G. &amp; E. Cox). -1230.

Broad, Noel.

Broad, R. C.

Broad, R. C.

Broad, R. C.

Broad, Mrs. W. A.

Broad, Mrs. W. A.

Burgman, F. A. -1365

Clark, W. J. -1270

Clyne, A. G. &amp; B., Pty. Ltd. -1300

Cox, A., &amp; Sons.

Cox, A., &amp; Sons. -1273

Cox, C. M.

Cox, C. M.

Cox, Roy.

Cox, Roy.

Cox, Roy.

Drechsler, W. &amp; M.

Drechsler, W. &amp; M.

Drechsler, W. &amp; M.

Drechsler, W. &amp; M.

Dudley, S. J., &amp; Sons.

Fleming, I. &amp; P. M.

Fleming, I. &amp; P. M.

Heath, E. L., &amp; Son.

Heath, E. L., &amp; Son.

Heath, E. L., &amp; Son.

Kirton, J. M.

McKean, R. M.

Maloney, P. J., &amp; Son. -1388

Maloney, P. J., &amp; Son.

Mock, S. L.

Mock, S. L.

O'Callaghan, I.

O'Callaghan, I.

Read, J., &amp; Sons.

Rodaughan, B. L.

Rodaughan, B. L.

Waters, G. L.

Waters, G. L.

**256. COW, 6 years old or over (in calf).—Prizes: \$12, \$6, \$4, \$2, 5th and 6th Card.**

- 1402 Anderson, B. R., BARWON VALE AILEEN 7th 235962 (381), c 26/8/62, bred by W. J. Reid, s Barwon Vale Reward 29287, d Barwon Vale Aileen 119430.
- 1403 Anderson, B. R., KING'S VALE JESSEMIA 52nd 142563 (243), c 27/7/59, bred by J. Anderson & Son, s King's Vale Linsted 14685, d King's Vale Jessemia 28th 22908.

- 1404 Askew, Estate Late Mrs. S. R., GLENALLAN HAPPY MANDY 75075 (128), c 1/9/61, bred by K. D. Askew, s Raywyn Majesty's Prince 23643, d Glenallan Mandy 124076.
- 1405 Askew, Estate Late Mrs. S. R., RAYWYN HER MAJESTY 2nd 130647 (386), c 3/9/58, bred by Mrs. S. R. Askew, s Raywyn Beautiful Prince 15094, d Raywyn Her Majesty 114464.
- 1406 Ballarat Children's Home, EDI CANARY 26th 204464 (727), c 2/6/63, bred by Mrs. B. McIlroy & Sons, s Edi Carama's Chief 25667, d Edi Canary 7th 105106.
- 1407 Bemersyde Farms (G. & E. Cox), BEMERSYDE EILEEN 236th 173211 (716), c 8/11/61, bred by G. & R. Cox, s Belgonia Noella 4th's Jester 10099, d Bemersyde Eileen 25th 43451.
- 1408 Burgman, F. A., KATANDRA DESIGN'S HAZEL 29th 175719 (804), 25/7/61, s Franchiff Royalist 2nd 21551, d Katandra Design's Hazel 27th 142143.
- 1409 Burgman, F. A., KATANDRA LADY FOWLER 26th 190446 (922), c 30/9/62, s Raywyn Ambassador 37858, d Katandra Lady Fowler 18th 160816.
- 1410 Clark, W. J., GLENAVON CHARM 21st 107154 (986), c 9/9/57, s Glenavon Golden Chieftain 14475, d Glenavon Charm 4th 45634.
- 1411 Clyne, A. G. & B., Pty. Ltd., PELLEW MAY 40th 207668 (617), c 26/8/61, bred by A. E. McKenzie & Son, s Franchiff Elmanator 21524, d Pellew May 31st 130258.
- 1412 Cox, C. M., TALISLEA EILEEN 5th 163034 (197), c 6/9/60, s Warwick Illuminator's Finest 24398, d Talislea Eileen 98247.
- 1413 Drechsler, W. & M., BERRY BANK ISLAND COWSLIP 173227 (605), c 29/7/60, s Franchiff Illusion's Finest 26099, d Austral Park Island Cowslip 27031.
- 1414 Drechsler, W. & M., FRANCLIFF OPPORTUNITY FIESTA 217912 (1185), c 17/9/62, bred by R. C. Broad, s Franchiff Illusion's Finest 26099, d Austral Park Fiesta 58725.
- 1415 Dudley, S. J., & Sons, TARRIN EILEEN 9th 178157 (144), c 25/9/61, s Bemersyde Eileen 31st's Jester 15854, d Tarrin Eileen 98431.
- 1416 Dudley, S. J., & Sons, TARRIN QUEEN 4th 163114 (109), c 13/8/60, s Bemersyde Eileen 31st's Jester 15854, d Elm Grove Island Queen 6th 12160.
- 1417 John Killingbeck, MACDONNELL IVETTE 5th 186727 (565), c 8/10/62, bred by A. B. Tilley, s Belgonia Golden Dreamer 20322, d MacDonnell Ivette 144016.
- 1418 Kirton, J. M., BRANSTON JUDITH 154000 (37), c 3/3/61, s Glenyarra Fairy's Major 14508, d Oaklaw Colleen 95726.
- 1419 Kirton, J. M., BRANSTON LINDY 154001 (45), c 17/5/61, s Glenyarra Fairy's Major 14508, d Oaklaw Paxie 113543.
- 1420 McKean, R. M., SILVANELLA ROSE 12th 164860 (161), c 4/7/60, bred by A. D. & N. P. Farrar, s Franchiff Delston 21518, d Silvanella Rose 7th 162776.
- 1421 Maloney, P. J., & Son, BELGONIA MARIE 102nd 158506 (158), c 23/8/59, s Folly's Jingo (imp.) 21488, d Belgonia Marie 54th 58958.
- 1422 Miles, W. R., MILCOMBE VERONICA 3rd 222328 (164), c 27/7/61, s Franchiff Dreamer 30598, d Milcombe Veronica's Morn 144699.
- 1423 Pfitzner, L. E. & M. E., KATANDRA GARNET 9th 126029 (600), c 17/7/58, bred by F. A. Burgman, s Katandra Mighty Count 17667, d Katandra Garnet 3rd 91788.
- 1424 Read, J., & Sons, READVALE DESIGNING DIVA 177437 (30), c 15/11/59, s Muskerry Royal Ambassador 42400, d Firethorn Designing Diva (imp.) 21649.
- 1425 Rodaughan, B. L., DENISON PARK NAOMI 3rd 188755 (86), c 3/7/61, s King's Vale Replica 22382, d Denison Park Naomi 121822.
- 1426 Rodaughan, B. L., MARSTAN RANUNCULUS 3rd 176553 (19), c 20/8/61, bred by S. V. Broad, s Franchiff Bouncer 26079, d Grangelea Ranunculus 6th 107720.
- 1427 Waters, G. L., WILLOW DELL CRYSTAL 5th 157786 (729), c 30/4/61, s Willow Dell Golden Lad 28795, d Willow Dell Crystal 2nd 117793.
- 1428 Waters, G. L., INVERLAW MISS DREAMER 86050 Q (244), c 6/10/60, bred by R. J. Crawford & Sons, s Inverlaw Some Dreamer 6th 27958 Q, d Inverlaw Miss Jingo 63594 Q.

6-1228 TR FROM 250

3-1240 " " "



## CLASS

**257. COW, 5 years old (in calf).—Prizes: \$10, \$4, \$2, Card.**

- 1429 Ballarat Children's Home, ORPHANAGE ANDANTE 63rd 217164 (900), c 26/10/63, bred by Ballarat Orphanage, s Orphanage Silvermine's Meteor 47049, d Orphanage Andante 50th 191910.
- 2-1430 Bemersyde Farms (G. & E. Cox), BEMERSYDE EILEEN 292nd 203550 (858), c 28/9/63, bred by G. & R. Cox, s Bemersyde Eileen 35th's Greek 20376, d Bemersyde Eileen 116th 102167.
- 4-1431 Clark, W. J., GLENAVON SKEETA 23rd 218546 (421), c 30/12/63, s Glenavon Star's Golden 41675, d Glenavon Skeeta 17th 175107.
- 1432 Clyne, A. G. & B., Pty. Ltd., FRANCLIFF ELMANA 12th 204871 (1301), c 20/10/63, bred by R. C. Broad, s Franchiff Illuminator 14425, d Franchiff Elmana 89058.
- 1433 Drechsler, W. & M., BERRY BANK GOLDEN DEVOTION 54728 (771), c 25/4/64, s Franchiff Illusion's Finest 26099, d Austral Park Bon Soir 43144.
- f-1434 Kirton, J. M., BRANSTON DREAMING LADY 198141 (93), c 22/3/64, s Elston Dreamer's Jet 38997, d Elston Dreaming Lady 88269.
- 1435 Read, J., & Sons, READVALE BALLERINA 3rd 235904 (112), c 20/8/63, s Austral Park Tycoon 15645, d Eumana Dancing Lady 159670.
- 3-1436 Rodaughan, B. L., DENISON PARK GIRLIE 3rd 223761 (138), c 15/8/63, s Franchiff Illford 46059, d Denison Park Girlie 2nd 188745.
- 1437 Waters, G. L., WILLOW DELL VIOLET 19th 197748 (846), c 16/8/63, s Heathermere Golden Design 35732, d Willow Dell Violet 16th 157804.

**258. COW, 4 years old (in calf).—Prizes: \$12, \$6, \$4, \$2, 5th and 6th Card.**

- 1438 Anderson, B. R., KING'S VIEW JESSEMIA 15th 216903 (103), c 30/8/64, s King's Vale Jester 13182, d King's View Jessemia 7th 190589.

- 1439 Askew, Estate Late Mrs. S. R., RAYWYN SHEP'S PRINCESS 217082 (611), c 4/10/64, bred by Mrs. S. R. Askew, s Katandra Ambassador 46454, d Glenallan Happy Princess 175077.
- 6-1440 Bemersyde Farms (G. & E. Cox), BEMERSYDE DAINITY 73rd 218821 (967), c 20/10/64, bred by G. & R. Cox, s Bemersyde Eileen 35th's Greek 20376, d Bemersyde Dainty 56th 173176.
- 3-1441 Broad, Mrs. W. A., DELORAINE PATRICIA 8th 217945 (981), c 2/9/64, s Deloraine Petunia's Finest 45702, d Braden Brae Patricia 188179.
- 2-1442 Broad, Mrs. W. A., DELORAINE RARITY 10th 217954 (996), c 27/9/64, s Deloraine Petunia's Finest 45702, d Deloraine Rarity 8th 174092.
- 1443 Clark, W. J., GLENAVON DIANA 85th 230296 (541), c 12/11/64, s Glenavon Lil's Golden 17154, d Glenavon Diana 58th 68514.
- 5-1444 Clark, W. J., GLENAVON LOVE LIES 71st 218530 (531), c 12/10/64, s Glenavon Lil's Golden 17154, d Glenavon Love Lies 8th 45656.
- 1445 Cox, Roy, BEMERSYDE EILEEN 334th 218844 (952), c 14/9/64, bred by G. & R. Cox, s Bemersyde Eileen 35th's Greek 20376, d Bemersyde Eileen 50th 66300.
- 1446 Cox, Roy, BEMERSYDE SWEET LILY 21st 218861 (969), c 21/10/64, bred by G. & R. Cox, s Bemersyde Eileen 35th's Greek 20376, d Bemersyde Sweet Lily 59016.
- 1447 Drechsler, W. & M., BERRY BANK SILVER TREASURE 231059 (778), c 27/7/64, s Berry Bank Golden Flashlight 45449, d Berry Bank Golden Treasure 188033.
- 1448 Hunt, J. D., & Son, HEATHERMERE ELAINE 4th 214524 (221), c 24/3/65, s Bemersyde Jester Again 40917, d Heathermere Elaine 151320.
- 4-1449 O'Callaghan, I., BELGONIA DAISY 37th 234354 (417), c 24/9/64, bred by P. J. Maloney & Son, s Belgonia Baron Again 15798, d Belgonia Daisy 22nd 187909.
- 1450 Read, J., & Sons, READVALE DANCING LADY Vol. 55 (159), c 22/8/64, s Corella Park Dictator 38875, d Eumana Dancing Lady 159670.
- 1451 Rodaughan, B. L., DENISON PARK POPPY 5th 223795 (170), c 31/7/64, s Franchiff Illford 46059, d Denison Park Poppy 121826.

# MILK PER ACRE

## IS THE FINAL TEST!

Tests throughout the world prove that the  
**JERSEY IS SUPREME**

for **ECONOMIC** production of **MILK** and **BUTTERFAT**  
per unit of feed.

## THE JERSEY OFFERS YOU

- ★ Greater profit per acre.
- ★ A richer product at a cheaper rate.
- ★ A uniform production.
- ★ A higher herd average.
- ★ Less to rear and bears profit earlier.
- ★ A longer producing life.
- ★ A larger overall production.
- ★ A healthy and proven breed.

## IN SHORT A GOOD INVESTMENT

An announcement on behalf of the Australian Jersey Herd Society (Vic. Branch),  
P.O. Box 97, North Melbourne.



## JERSEYS

- 1-1452 Rodaughan, B. L., GRAZING GREENS FLORA 231863 (416), c 30/4/65, bred by E. Gourley, s Glenavon Golden Craze 17141, d Elengrove Sams Flora 2nd 166553.
- 1453 Swift, Mrs. F. M., & Son, ROSEVIEW IDEAL TINY 236914 (267), c 22/12/64, s Roseview Ideal Lad 47171, d Roseview Ivy 792291.

## CLASS

## 259. HEIFER, 3 years old (in calf).—Prizes: \$10, \$6, \$4, \$2, 5th and 6th Card.

- 1454 Anderson, B. R., KING'S VIEW JESSEMIA 19th 228254 (129), c 14/8/65, s King's Vale Jester 13182, d King's View Jessemia 7th 19589.
- 1455 Anderson, B. R., KING'S VIEW ROSELLA 18th 228272 (138 over 139), c 25/9/65, s King's Vale Ringlaster 17785, d King's Vale Rosella 187th 142585.
- 1456 Askew, Estate Late Mrs. S. R., RAYWYN REGAL PRINCESS 228515 (640), c 26/9/65, bred by Mrs. S. R. Askew, s Raywyn Ambassador 37858, d Glenallan Happy Princess 175077.
- 1457 Ballarat Children's Home, ORPHANAGE QUEEN 63rd 240118 (75), c 30/1/66, bred by Ballarat Orphanage, s Orphanage Petal's Beau 3rd 42437, d Orphanage Queen 20th 129986.
- 1458 Bemersyde Farms, (G. & E. Cox), BEMERSYDE EILEEN 348th 230642 (994), c 2/8/65, bred by G. & R. Cox, s Belgonia Jingo's Showman 55682, d Bemersyde Eileen 145th 135459.
- 1459 Broad, Mrs. W. A., DELORAINE BRUNETTE 3rd 229480 (46), c 30/8/65, s Deloraine Petunia's Finest 45702, d Deloraine Blossom 2nd 104624.
- 1460 Clark, W. J., GLENAVON LILIAN 42nd 241413 (622), c 9/12/65, s Glenavon Crusader 46195, d Glenavon Lilian 11th 89624.
- 2-1461 Clyne, A. G. & B., Pty. Ltd., PAISLEY VICTORY'S VANILLA 7th 230418 (271), c 28/9/65, s Paisley Editor 47060, d Paisley Victory's Vanilla 4th 218593.
- 1-1462 Cox, A., & Sons, TAVISTOCK EILEEN 26th 230560 (496), c 28/9/65, s Tavistock Greek Star 38118, d Tavistock Eileen 22nd 193041.
- 3-1463 Cox, Roy, BEMERSYDE DAISY 5th 230640 (52), c 7/10/65, bred by G. & R. Cox, s Bemersyde Jester Again 40917, d Belgonia Daisy 12th 119520.
- 4-1464 Cox, Roy, BEMERSYDE EILEEN 363rd 230657 (22), c 30/8/65, bred by G. & R. Cox, s Bemersyde Jester Again 40917, d Bemersyde Eileen 147th 135461.
- 1465 Drechsler, W. & M., BERRY BANK BLUE BIRD 231007 (858), c 19/9/65, s Berry Bank Golden Flashlight 45449, d Berry Bank Iolanthe 6th 219239.
- 1466 Drechsler, W. & M., BERRY BANK GOLDEN JEWEL 231033 (855), c 25/8/65, s Berry Bank Golden Flashlight 45449, d Berry Bank Golden Treasure 188033.
- 6-1467 Hunt, J. D., & Son, HEATHERMERE SUNGLEAM 226241 (238), c 8/8/65, s Heatherlea Golden Boy (imp. N.Z.) 13039, d Heathermere Sunbeam 200326.
- 1468 Killingbeck, John, BELGLEN IVETTE 2nd 233126 (36), c 29/9/65, s Bemersyde Great Combination 45420, d MacDonnell Ivette 5th 186727.
- 1469 Kirton, J. M., BRANSTON JUNETTE 457 N (117), c 7/10/65, s Glenyarra Fairy's Major 14508, d Larconia Viola 127027.
- 1470 Mock, S. L., LINCOLN PARK BLUE GLORY 234715 (167), c 4/8/65, s King's Vale Literate 37341, d Glencarne Morning Glory 4th 189701.
- 1471 Mock, S. L., LINCOLN PARK BRUNETTE 234719 (162), c 26/7/65, s Barwidgee Jingo Design 49980, d Barwidgee Brunette 33rd 203395.
- 1472 Ott, K. H. & M. I., KING'S VIEW LADY MONICA 5th 239756 (158), c 27/4/66, bred by B. R. Anderson, s King's Vale Ringlaster 17785, d King's View Lady Monica 2nd 206113.
- 1473 Stoll, D. K., BULN PARK LILLIAN 236810 (4), c 16/2/66, s Grazing Greens Decoy 50756, d Glenavon Lillian 18th 124137.
- 5-1347 *Draw from 253*
260. HEIFER, 2 years old (not in milk and not necessarily in calf).—Prizes: \$10, \$6, \$4, \$2, 5th and 6th Card.
- 1474 Anderson, B. R., KING'S VIEW LINDA 26th 239762 (179), c 8/9/66, s Belgonia Design's Jester 60144, d King's View Linda 8th 190598.

- 1475 Anderson, B. R., KING'S VIEW ROSELLA 27th 239773 (190), c 3/12/66, s Belgonia Design's Jester 60144, d King's Vale Rosella 188th 142586.
- 1476 Askew, Estate Late Mrs. S. R., RAYWYN GRAND MANDY 239998 (703), c 21/9/66, bred by Mrs. S. R. Askew, s Raywyn Grand Ambassador 51483, s Glenallan Happy Mandy 175075.
- 1477 Askew, Estate Late Mrs. S. R., RAYWYN REGAL VALERIE 240009 (677 over 796), c 17/9/66, bred by Mrs. S. R. Askew, s Raywyn Ambassador 37858, d Raywyn Beautiful Valerie 192177.
- 1478 Atkinson, E. W., BRANSTON DREAMING CAMELLIA 5458 N.S.W. (126), c 13/7/66, bred by J. M. Kirkton, s Branston Dreaming Ranger 43389, d Branston Camellia 102771.
- 1479 Ballarat Children's Home, ORPHANAGE MOLLY 122nd Vol. 55 (99), c 27/7/66, bred by Ballarat Orphanage, s Orphanage Petal's Beau 3rd 42437, d Orphanage Molly 62nd 95911.
- 1480 Ballarat Children's Home, TALISLEA PATIENCE 11th 241726 (516), c 4/7/66, bred by C. M. Cox, s Talislea Lily's Jester 51698, d Talislea Patience 5th 163058.
- 1481 Bemersyde Farms (G. & E. Cox), BEMERSYDE FARMS SWEET LILY 2nd 240437 (8), c 1/8/66, s Bemersyde Eileen 35th's Greek 20376, d Bemersyde Sweet Lily 7th 102201.
- 1482 Broad, Mrs. W. A., DELORAINE PATRICIA 11th 240883 (94), c 4/8/66, s Deloraine Peach's Prince 54248, d Deloraine Patricia 8th 217945.
- 1483 Burgman, F. A., KATANDRA WATTLE 25th 241105 (152), c 3/10/66, s Katandra Silver Lad 46472, d Katandra Wattle 20th 160843.
- 1484 Clark, W. J., GLENAVON CHARM 43rd Vol. 55 (638), c 25/8/66, s Glenavon Gay Monarch 50682, d Glenavon Charm 17th 89595.
- 1485 Clark, W. J., GLENAVON GOLDEN DUCHESS 21st Vol. 55 (682), c 18/11/66, s Glenavon Gay Monarch 50682, d Glenavon Golden Duchess 14th 189673.
- 1486 Cox, A., & Sons, TAVISTOCK DESIGN'S MARIE 44th 241660 (557), c 27/8/66, s Belgonia Jingo's Star 60156, d Tavistock Design's Marie 36th 218738.
- 1487 Cox, A., & Sons, TAVISTOCK VISCOUNTESS 3rd 241695 (572), c 23/10/66, s Belgonia Bright Jingo 45362, d Inverlaw Dreamer's Viscountess 2nd 205753.
- 1488 Cox, Roy, BEMERSYDE DESIGN EILEEN 8th 241745 (19), c 27/8/66, s Bemersyde Eileen 35th's Greek 20376, d Bemersyde Eileen 190th 135502.
- 1489 Cox, Roy, BEMERSYDE DESIGN HANDSOME 241756 (31), c 18/9/66, s Bemersyde Jester Again 40917, d Bemersyde Handsome 2nd 203569.
- 1490 Drechsler, W. & M., BERRY BANK IOLANTHE'S PRINCESS 242104 (909), c 24/8/66, s Berry Bank Right Royal 57899, d Berry Bank Iolanthe 6th 219239.
- 1491 Dudley, S. J., & Sons, TARRIN QUEEN 14th Vol. 55 (306), 24/9/66, s Belgonia Gallant Jingo 60149, d Tarrin Queen 4th 163114.
- 1492 Evans, N. C. & A. J., PELLA MARY 2nd 238430 (939), c 7/9/66, bred by M. & J. Eckerman, s Warwick Oliver Twist 56572, d Pella Mary Doone 130234.
- 1493 Fleming, I. & P. M., INVERGELLY RADIANT MAID 9th Vol. 3 (289), c 27/8/66, s Franchiff Indicative 57985, d Invergelly Radiant Maid 5th 198752.
- 1494 McKenzie, Miss L. D., SPRING VALLEY LOGANBERRY 45th 244646 (826), c 21/7/66, bred by H. & C. McKenzie, s Belgonia Jingo's Victory 55683, d Spring Valley Loganberry 20th 177845.
- 1495 Maloney, P. J., & Son, BELGONIA MARIE 149th 245007 (514), c 5/9/66, s Barwidgee Greek Design 55988, d Belgonia Marie 135th 234384.
- 1496 Nugent, Gordon F., ESMOND PATSY Vol. 55 (25), c 24/8/66, s Kelynda Eileen 2nd's Baron 50977, d Talislea Patsy 7th 218811.
- 1497 Swift, Mrs. F. M., & Son, ROSEVIEW BELLETTA 247333 (285), c 25/9/66, s Roseview Double Blue 56420, d Lynlea Belletta 176393.
- 1498 Swift, Miss J. M., INFERMAY SWEET RONITA 247339 (1), c 15/11/66, s Roseview Double Blue 56420, d Roseview Sweet Ronita 2nd 236920.
- 1499 Three Springs Jersey Stud, THREE SPRINGS DREAM MOLLY 247403 (391), c 21/11/66, s Three Springs Lassie 2nd Dreamer 56450, d Three Springs Molly's Baroness 2nd 132456.

4-1373 TR. FROM 254  
5-1355 " " 254



## JERSEYS

- 1500 WATERS, G. L., WILLOW DELL BLONDE 67th 9432 N.S.W. (43), c 17/8/66, s Inverlaw Double Dreamer 4th 32046 Q, d Willow Dell Blonde 48th 197734.
- 1501 Waters, G. L., WILLOW DELL FANCY 34th 9443 (82), c 12/10/66, s Inverlaw Double Dreamer 4th 32046 Q, d Willow Dell Fancy 18th 169435.

## CLASS

**261. HEIFER, born 1/1/67 to 30/6/67 (inclusive).—Prizes: \$10, \$6, \$4, \$2, 5th and 6th Card.**

- 2-1502 Askew, Estate Late Mrs. S. R., RAYWYN PETER'S JENNIFER Vol. 55 (725), c 26/2/67, bred by Mrs. S. R. Askew, s Glenallan Peter Pan 50658, d Glenallan Happy Jennifer 175074.
- 1503 Atkinson, E. W., CUMBRIA RANGER'S GERTIE Vol. 55 (225), c 7/5/67, s Cumbria Ranger 53888, d Cumbria Gertie 188629.
- 4-1504 Bemersyde Farms (G. & E. Cox), BEMERSYDE FARMS EILEEN 21st 240434 (53), c 29/3/67, s Belgonia Jingo's Showman 55682, d Bemersyde Eileen 102nd 84611.
- 5-1505 Bemersyde Farms (G. & E. Cox), BEMERSYDE FARMS SWEET LILY 3rd 240438 (51), c 2/1/67, s Bemersyde Gold Dreamer 50022, d Bemersyde Sweet Lily 22nd 230677.
- 1506 Broad, R. C., FRANCLIFF ILETO 32nd Vol. 55 (1690), c 25/2/67, s Franciliff Incomparable 50556, d Franciliff Iletto 13th 189401.
- 1-1507 Cox, C. M., TALISLEA EILEEN 23rd Vol. 55 (573), c 2/4/67, s Bemersyde Gay Jester 50021, d Talislea Eileen 18th 230601.
- 6-1508 Drechsler, W. & M., OXLEY COUNTESS 4th 8597 N (762), c 26/2/67, bred by R. Greenaway, s Franciliff Fairlane 54201, d Oxley Countess 2nd 183360.
- 1509 Fleming, I. & P. M., INVERGELLY DOROTHY 9th Vol. 3 (341), c 21/6/67, s Franciliff Indicative 57985, d Invergelly Dorothy 3rd 182211.
- 1510 Hunt, J. D., & Son, HEATHERMERE ELAINE 8th 238774 (303), c 19/2/67, s Heatherlea Golden Boy (imp. N.Z.) 13039, d Heathermere Elaine 4th 214524.
- 3-1511 Pfizner, L. E. & M. E., HAMPDEN JINGO'S COLUMBINE 239156 (657), c 10/2/67, s Hampden Marie's Jingo 53258, d Hampden Legend's Columbine 200300.

**262. HEIFER, born 1/7/67 to 31/12/67 (inclusive).—Prizes: \$28.32, \$18.88, \$11.92, \$7.44, \$4.96, \$2.48.**

A compulsory Sweepstake of \$2 for each entry is included in this class, the total Sweepstakes is divided in the proportion of 36%, 24%, 16%, 12%, 8%, 4% and is added to the prize money as offered. Entry fee and Sweepstakes, \$7; Members, \$5.

- 1512 Anderson, H. J., FYANLY ROSELLA 12th Vol. 56 (202), c 22/10/67, s Fyans Ridly 53821, d Kings Vale Rosella 150th 92201.
- 1513 Askew, Keith D., GLENALLAN HAPPY BEVERLY Vol. 55 (257), c 6/8/67, s Raywyn Majesty's Prince 23643, d Glenallan Graceful Bramble 160166.
- 1514 Askew, Estate Late Mrs. S. R., RAYWYN GRAND MISTRESS Vol. 55 (742), c 11/9/67, bred by Mrs. S. R. Askew, s Raywn Grand Ambassador 51483, d Glenallan Happy Mandy 175075.
- 6-1515 Ballarat Children's Home, ORPHANAGE MOLEEN 20th Vol. 56 (182), c 24/7/67, bred by Ballarat Orphanage, s Tavistock Greek's Pride 3rd 47383, d Orphanage Moleen 13th 207550.
- 3-1516 Bemersyde Farms (G. & E. Cox), BEMERSYDE FARMS BUTTERCUP 4th Vol. 55 (60), c 3/8/67, s Bemersyde Gold Dreamer 50022, d Bemersyde Buttercup 61st 230633.
- 1517 Bennett, K. J. & Mrs. D. L., BEMERSYDE DESIGN SWEET LILY 2nd Vol. 55 (51), c 1/7/67, bred by R. Cox, s Belgonia Jingo's Showman 55682, d Bemersyde Sweet Lily 9th 135510.
- 2-1518 Burgman, F. A., KATANDRA MARIE 26th Vol. 56 (211), c 26/9/67, s Katandra Jingo's Rush 54329, d Katandra Marie 4th 126037.
- 4-1519 Cox, C. M., TALISLEA LORNA 11th Vol. 55 (611), c 29/8/67, s Belgonia Baron's Jingo 55671, d Talislea Lorna 4th 208484.

- 1520 Cox, Roy, BEMERSYDE DESIGN EILEEN 23rd Vol. 55 (56), c 28/7/67, s Belgonia Jingo's Showman 55682, d Bemersyde Eileen 145th 135459.
- 1521 Drechsler, W. & M., BERRY BANK GOLDEN LAVENDER Vol. 55 (963), c 2/9/67, s Berry Bank Right Royal 57899, d Berry Bank Golden Treasure 188033.
- 1522 Drechsler, W. & M., BERRY BANK PEARLY GIRL Vol. 55 (950), c 14/7/67, s Franciliff Illusion's Finest 26099, d Berry Bank Royal Pearl 3rd 102336.
- 1523 Evans, N. C. & A. J., PLENTYLAND MOON-BEAM Vol. 56 (7), c 27/12/67, s Ripponlea Bright Lad 62759, d Orphanage Andante 67th 228602.
- 1524 Hunt, J. D., & Son, HEATHERMERE SUN-HAVEN Vol. 55 (352), c 16/9/67, s Heathermere Golden Ember 53181, d Heathermere Sunberry 151327.
- 1525 Kirton, J. M., BRANSTON SHEP'S GOLDIE Vol. 3 (147), c 20/8/67, s Raywyn Shep's Combination 57575, d Branston Cute's Goldie 120111.
- 1526 Kirton, J. M., BRANSTON SHEP'S JILL Vol. 3 (152), c 6/10/67, s Raywyn Shep's Combination 57575, d Larconia Jill 127023.
- 1527 McKean, R. M., CARGILL GROVE ROSALIE 3rd Vol. 56 (167), c 24/7/67, s Cargill Grove Golden Boy 60052, d Marstan Rose 4th 229473.
- 1528 McKean, R. M., CARGILL GROVE ROSALIE 4th Vol. 56 (179), c 20/8/67, s Cargill Grove Rosalie 233973, d Cargill Grove Impulse 60054.
- 1529 Maloney, P. J., & Son, BELGONIA EILEEN 76th Vol. 55 (561), c 29/8/67, s Belgonia Double Design 24967, d Belgonia Eileen 63rd 187917.
- 1530 Mock, S. L., LINCOLN DAFFODIL'S MARIE Vol. 55 (303), c 21/8/67, s Inverlaw Daffodil's Remus 61749, d Lincoln Park Design's Marie 3rd 222386.
- 1531 Mock, S. L., LINCOLN PARK DOUBLE ROSE Vol. 55 (296), c 12/8/67, s Lincoln Park Rosie's Prince 2nd 55780, d Lincoln Park Oxford Rose 176244.
- 1532 Nugent, Gordon F., ESMOND PATSY 2nd Vol. 56 (29), c 19/10/67, s Kelynda Eileen 2nd's Baron 50977, d Talislea Patsy 7th 218811.
- 1533 O'Callaghan, I., BARWIDGEE AUSTRALS JOYFUL 8th Vol. 55 (513), c 8/9/67, s Belgonia Jingo's Son 45383, d Barwidgee Australs Joyful 173048.
- 1-1534 O'Callaghan, I., BARWIDGEE PRIMROSE 14th Vol. 55 (506), c 13/8/67, Barwidgee Designing Jingo 60557, d Barwidgee Primrose 10th 222909.
- 1535 Pfizner, L. E. & M. E., BELGONIA JUNETTE 167th Vol. 55 (536), c 25/7/67, bred by P. J. Maloney & Son, s Barwidgee Greek Design 55988, d Belgonia Junette 137th 187924.
- 1536 Swift, Mrs. F. M., & Son, ROSEVIEW SWEET PHYLLISS Vol. 55 (293), c 31/7/67, s Rose View Honest Reserve 42573, d Lynlea Phylliss 161373.
- 1537 Three Springs Jersey Stud, TECOMA DREAMINESS 2nd 101633 (663), c 9/7/67, bred by A. L. Semgreen, s Tecoma Mono Polette's Duke 33422 Q, d Tecoma Sweet Dream 101308 Q.
- 1538 Walker, C. S., & Son, WARWICK INNAMINCKA Vol. 56 (191), c 8/8/67, s Franciliff Inventor 21532, d Warwick Vive La France 194262.
- 1539 Walker, C. S. & Son, WARWICK INVENTORS OLIVIA Vol. 56 (171), c 23/7/67, s Franciliff Inventor 21532, d Warwick Fancy Olivia 224832.
- 1540 Waters, G. L., WILLOW DELL NANCY 12th Vol. 3 N.S.W. (106), c 1/7/67, s Bemersyde Again Jester 54582, d Willow Dell Nancy 5th 197746.
- 1541 Wight, L. R., & Sons, ANEMBO ESTELLE 20th Vol. 56 (675), c 17/7/67, s Bemersyde Advance Jester 45511, d Anembo Bianca Flora 225171.
- 1542 Wight, L. R., & Sons, ANEMBO VANILLA 8th Vol. 56 (672), c 20/7/67, s King's Vale Briton 37332, d Anembo Radio Julia 203067.

## CLASS

- 263. \*HEIFER, 2 years old or under, not necessarily in milk or in calf. (Novice exhibitors.) Entries restricted to animals entered in the ordinary classes and to exhibitors who have not previously won a first prize award in the Jersey Section of any previous Royal Melbourne Show. Prizes: \$5, \$3, \$2, 4th, 5th and 6th**



## JERSEYS

Card (donated by Dr. A. R. Haywood, "Windrest", Bittern, Vic.).

- 1355-1- Askew, Keith D., GLENALLAN SILVER BELL 239991 (see also Class 262).  
 1492-5- Atkinson, E. W., CUMBRIA RANGER'S GER-TIE Vol. 55 (see also Class 261).  
 1378-2- Evans, N. C. & A. J., PELLA MARY 2nd 238430 (see also Class 260).  
 Fleming, I. & P. M., INVERGELLY STAR HELEN 9735 (see also Class 254).  
 Hunt, J. D., & Son, HEATHERMERE ELAINE 8th 238774 (see also Class 261).  
 Hunt, J. D., & Son, HEATHERMERE SUN-HAVEN Vol. 55 (see also Class 262).  
 McKean, R. M., CARGILL GROVE MERMAID 244541 (see also Class 254).  
 1496-6- Nugent, Gordon F., ESMOND PATSY Vol. 55 (see also Class 260).  
 Read, J., & Sons, PAISLEY DESIGNER 6th 241444 (see also Class 254).  
 1393-4- Rodaughan, B. L., DENISON PARK VERA Vol. 55 (see also Class 254).  
 1395-3- Seeley, C. G. J., FRANCLIFF IVY 6th 240838 (see also Class 254).  
 Swift, Miss J. M., INFERMAY SWEET RONITA 247339 (see also Class 260).  
 Wight, L. R., & Sons, ANEMBO VANILLA 8th Vol. 56 (see also Class 262).

JUNIOR CHAMPION JERSEY HEIFER, 2 years old or under (in milk or dry).—Society's Sash. (The winner of this award is eligible to compete for the Championship.)

RESERVE JUNIOR CHAMPION JERSEY HEIFER.—Society's Sash.

CHAMPION JERSEY COW OR HEIFER.—(The Junior Champion shall be eligible to compete for this award.) Society's Sash, the "P. J. MALONEY MEMORIAL PRIZE" of a trophy order valued at \$21, presented by THE AUSTRALIAN JERSEY HERD SOCIETY (VICTORIAN BRANCH), and cash prize of \$10, presented by PETERS ICE CREAM (Vic.) PTY. LTD., WELLINGTON ROAD, PETERSVILLE, CLAYTON.

RESERVE CHAMPION JERSEY COW OR HEIFER.—Society's Sash and cash prize of \$5 presented by PETERS ICE CREAM (Vic.) PTY. LTD., WELLINGTON ROAD, PETERSVILLE, CLAYTON.

## CHAMPION DAIRY COW

The Australian Primary Producers' Union (Victorian Division) offers a trophy order and cash prize of a total value of \$100 for competition among the Red Poll, Dairy Shorthorn, Australian Illawarra Shorthorn, Ayrshire, Jersey, Guernsey and Friesian breeds. For full particulars, see end of Section 31.

## CLASS

264. \*COW AND HER DAUGHTER, any age, owned by the one exhibitor. Competition in this Class is restricted to animals entered in the ordinary Classes. NOTE.—Only one combination of cow and daughter can compete.—Prizes: \$12.60, \$6.30, \$2.10 (presented by THE JERSEY CLUBS' ASSOCIATION OF VICTORIA).

- Anderson, B. R.  
 Anderson, J. C.  
 3- Askew, Estate Late Mrs. S. R. -1404  
 Askew, Estate Late Mrs. S. R.  
 Broad, Mrs. W. A.  
 Clyne, A. G. & B., Pty. Ltd.  
 1- Cox, A., & Sons. -1239  
 Cox, Roy.  
 Drechsler, W. & M.

- Drechsler, W. & M.  
 Drechsler, W. & M.  
 Hunt, J. D., & Son.  
 Killingbeck, John.  
 Kirton, J. M.  
 McKean, R. M.  
 2- Maloney, P. J., & Son. -1421  
 O'Callaghan, I.  
 Rodaughan, B. L.  
 Walker, C. S., & Son.  
 Walker, C. S., & Son.  
 Waters, G. L.  
 Waters, G. L.

## CLASS

265. \*THE NORMAN ENDERS GROUP PRIZES: Three females, 2 years old or over, the progeny of the same sire, all owned but not necessarily bred by exhibitor. The name of the sire to be given on the entry form. Competition for these prizes is limited to animals entered in the ordinary Classes.—Prizes: \$8, \$6, \$2, all presented by THE AUSTRALIAN JERSEY HERD SOCIETY (VICTORIAN BRANCH).

- Anderson, B. R., s KING'S VALE JESTER 13182.  
 Anderson, J. C., s BELGONIA JINGO'S PRINCE 55681.  
 2- Ballarat Children's Home, s TAVISTOCK GREEK'S PRIDE 3rd 47383.  
 Bemersyde Farms (G. & E. Cox), s BELGONIA NOELLA 4TH'S JESTER 10099. 1230-  
 Broad, R. C., s FRANCLIFF INCOMPARABLE 50556.  
 Broad, Mrs. W. A., s DELORAINE PETUNIA'S FINEST 45702.  
 Broad, Mrs. W. A., s FRANCLIFF ROYAL DEAL 21550.  
 Burgman, F. A., s FRANCLIFF ROYALIST 2ND 21551.  
 Cox, A., & Sons, s BELGONIA BRIGHT JINGO 45362.  
 1- Cox, Roy, s BELGONIA NOELLA 4TH'S JESTER 10099. 1273-  
 Drechsler, W. & M., s BERRY BANK GOLDEN FLASHLIGHT 45449.  
 Drechsler, W. & M., s FRANCLIFF ILLUSION'S FINEST 26099.  
 Fleming, I. & P. M., s MAPLETON BRUCE 3rd 37561.  
 Heath, E. L., & Son, s FRANCLIFF IMPEL 30615.  
 Heath, E. L., & Son, s FRANCLIFF IMPEL 30615.  
 Hunt, J. D., & Son, s HEATHERLEA GOLDEN BOY (imp. N.Z.) 13039.  
 Kirton, J. M., s GLENYARRA FAIRY'S MAJOR 14508.  
 Maloney, P. J., & Son, s BELGONIA DOUBLE DESIGN 24967.  
 Maloney, P. J., & Son, FOLLY'S JINGO (imp.) 21488.  
 3- O'Callaghan, I., s MULLINGER EILEEN MAGNUS 23240. 1315-  
 Rodaughan, B. L., s FRANCLIFF ILLFORD 46059.  
 Waters, G. L., s WILLOW DELL GOLDEN LAD 28795.

266. \*THE C. GORDON LYON GROUP PRIZES: One male and two females, any age, bred by exhibitor. Competition for these prizes is limited to animals entered in the ordinary Classes.—Prizes: \$8, \$6, \$2.

- Anderson, B. R.  
 Anderson, J. C.  
 Askew, Estate Late Mrs. S. R.  
 Ballarat Children's Home.  
 Bemersyde Farms (G. & E. Cox).  
 Broad, R. C.  
 Broad, Mrs. W. A.  
 2- Burgman, F. A. -1548.  
 Clark, W. J.  
 Clyne, A. G. & B., Pty. Ltd. -1550  
 1- Cox, A., & Sons.  
 Cox, C. M.  
 3- Cox, Roy. -1560



## JERSEYS

Drechsler, W. & M.  
Fleming, I. & P. M.  
Hunt, J. D., & Son.  
Kirton, J. M.  
Maloney, P. J., & Son.  
Mock, S. L.  
O'Callaghan, I.  
Pfitzner, L. E. & M. E.  
Read, J., & Sons.  
Rodaughan, B. L.  
Walker, C. S., & Son.  
Waters, G. L.

## CLASS

267. \*GROUP PRIZES. One male and two females, any age, not necessarily bred by exhibitor. Competition for these prizes is limited to animals entered in the ordinary Classes.—Prizes: \$8, \$6, \$2.

Anderson, B. R.  
Anderson, J. C.  
Askew, Estate Late Mrs. S. R.  
Bemersyde Farms (G. & E. Cox).  
Broad, R. C.  
Broad, Mrs. W. A.  
2-Burgman, F. A.—1548  
Clark, W. J.  
Clyne, A. G. & B., Pty. Ltd.  
1-Cox, A. & Sons.—1556  
Cox, C. M.  
3-Cox, Roy.—1560  
Drechsler, W. & M.  
Fleming, I. & P. M.  
Hunt, J. D., & Son.  
Kirton, J. M.  
Maloney, P. J., & Son.  
Mock, S. L.  
O'Callaghan, I.  
Pfitzner, L. E. & M. E.  
Read, J., & Sons.  
Rodaughan, B. L.  
Walker, C. S. & Son.  
Walters, G. L.

268. BULL, 5 years old or over.—Prizes: \$22, \$10, \$6, \$2, 5th and 6th Card.

1543 Anderson, G. R., & Sons, KING'S VALE ROS-ELLA'S BARON 53833 (394), c 5/8/63, bred by J. C. Anderson, s Belgonia Baron's Goldfinder 40878, d King's Vale Rosella 140th 69612.  
1544 Anderson, J. C., BELGONIA BARON'S GOLD-FINDER 40878 (243), c 3/8/61, bred by P. J. Maloney & Son, s Belgonia Baron Again 15798, d Belgonia Eileen 48th 119522.  
2-1545 Askew, Estate Late Mrs. S. R., KATANDRA AMBASSADOR 46454 (911), c 8/9/62, bred by F. A. Burgman, s Raywyn Ambassador 37858, d Katandra Silvermine 26th 109332.  
1-1546 Askew, Estate Late Mrs. S. R., RAYWYN GRAND AMBASSADOR 51483 (551), c 7/9/63, bred by Mrs. S. R. Askew, s Raywyn Ambition 28040, d Raywyn Her Grace 130646.  
5-1547 Atkinson, E. W., CUMBRIA RANGER 53888 (102), c 4/4/64, s Cumbria Ian 36440, d Spring Valley Euphorbia 58th, 131648.  
4-1548 Burgman, F. A., KATANDRA SILVER LAD 46472 (927), c 15/10/62, s Raywyn Ambassador 37858, d Katandra Wattle 13th 126056.  
3-1549 Clark, W. J., GLENAVON GAY MONARCH 50682 (367), c 29/7/63, s Glenavon Gay Star 21710, d Glenavon Love Lies 8th 45656.  
6-1550 Cox, A., & Sons, TAVISTOCK DREAMING GREEK 51998 (370), c 11/10/63, s Bemersyde Eileen 30th's Greek 29360, d Inverlaw Dreamer's Viscountess 2nd 205753.  
1551 Miles, W. R., BEMERSYDE GUARANTEED JESTER 45423 (753), c 25/8/62, bred by G. & R. Cox, s Belgonia Noella 4th's Jester 10099, d Bemersyde Eileen 150th 135464.  
1552 Myers, F. P., TALISLEA QUALITY BOY 38073 (213), c 28/3/61, bred by C. M. Cox, s Oaklaw Danny Boy 23389, d Talislea Gladys 6th 131963.  
1553 Nugent, Gordon F., KELYNDA EILEEN 2ND'S BARON 50977 (122), c 14/7/63, bred by L. N., R. W. & M. A. Grosvenor, s Belgonia Butter Baron 36130, d Kelynda Eileen 2nd 142344.  
1554 Read, J., & Sons, READVALE 1ST AND NOBLE 42547 (17), c 4/7/59, s Windrest Perfection Bill 24550, d Heatherset Glory 90484.

1555 Read, J., & Sons, READVALE TYCOON 56148 (133), c 29/9/63, s Austral Park Tycoon 15645, d Apsley Swanpool Peggy 3rd 83686.  
1556 Rodaughan, B. L., FRANCLIFF ILLFORD 46059 (1101), c 25/9/61, bred by R. C. Broad, s Franciff Improver 30617, d Franciff Iletto 2nd 139509.  
1557 Waters, G. L., INVERLAW DOUBLE DREAM-ER 4th 32046 Q (323), c 14/1/64, bred by R. J. Crawford & Sons, s Inverlaw Some Dreamer 6th 27958, d Inverlaw Dreaming Mist 63586.

## CLASS

269. BULL, 4 years old.—Prizes: \$22, \$10, \$6, \$2, 5th and 6th Card.

1558 Anderson, B. R., BELGONIA DESIGN'S JESTER 60144 (419), c 9/10/64, bred by P. J. Maloney & Son, s Belgonia Baron Again 15798, d Belgonia Marie 54th 58958.  
1559 Anderson, B. R., KING'S VIEW POLO PRINCE 53815 (98), c 6/8/64, s King's Vale Ringlaster 17785, d Mimossia Fairy Petunia 39076.  
1560 Cox, Roy, BEMERSYDE CHURCHILL 54584 (972), c 1/11/64, bred by G. & R. Cox, s Bemersyde Attractive Jester 47810, d Bemersyde Sweet Lily 2nd 66304.  
4-1561 Cox, Roy, BEMERSYDE HIGH STANDARD 54595 (930), c 18/8/64, bred by G. & R. Cox, s Bemersyde Eileen 35th's Greek 20376, d Bemersyde Eileen 116th 102167.  
5-1562 Drechsler, W. & M., BERRY BANK RIGHT ROYAL 57899 (810), c 15/9/64, s Franciff Incomparable 50556, d Franciff Opportunity Fiesta 217912.  
1563 Dudley, S. J., & Sons, TAVISTOCK DESIGN'S GREEK 5TH 54539 (422), c 15/9/64, bred by A. Cox & Son, s Bemersyde Eileen 30th's Greek 29360, d Tavistock Design's Marie 13th 132198.  
2-1564 Fleming, I. & P. M., INVERGELLY STAR 52286 (128), c 17/7/64, s Franciff Important 46066, d Pellew Lily 18th 130254.  
6-1565 Hunt, J. D., & Son, HEATHERMERE GOLDEN EMBER 53181 (196), c 21/7/64, s Heatherlea Golden Boy (imp. N.Z.) 13039, d Bemersyde Eileen 98th 84607.  
1-1566 Mock, S. L., BARWIDGEE JINGO'S BARON 55990 (392), c 16/8/64, bred by I. O'Callaghan, s Belgonia Jingo's Son 45383, d Barwidgee Brunette 8th 84315.  
1567 Wight, L. R., & Sons, KING'S VALE ROS-ELLA'S BARON 2ND 57509 (423), c 11/8/64, bred by J. C. Anderson, s Belgonia Baron's Goldfinder 40878, d King's Vale Rosella 146th 78440.  
270. BULL, 3 years old.—Prizes: \$10, \$6, \$4, \$2, 5th and 6th Card.  
3-1568 Askew, Estate Late Mrs. S. R., GLENALLAN MARINA'S FINAL 57552 (229), c 2/10/65, bred by K. D. Askew, s Raywyn Majesty's Prince 23643, d Raywyn Princess Marina 49399.  
1569 Ballarat Children's Home ORPHANAGE ROSE'S PRIDE 62237 (91), c 8/6/66, bred by Ballarat Orphanage, s Tavistock Greek's Pride 3rd 47383, d Orphanage Rose 2nd 207558.  
5-1570 Bemersyde Farms (G. & E. Cox), BEMERSYDE JANE'S JINGO 58566 (13), c 28/8/65, bred by G. & R. Cox, s Belgonia Jingo's Showman 55682, d Bemersyde Eileen 259th 188004.  
1571 Bemersyde Farms (G. & E. Cox), BEMERSYDE SIR DONALD 58579 (60), c 6/11/65, bred by G. & R. Cox, s Belgonia Jingo's Showman 55682, d Bemersyde Eileen 219th 173194.  
1572 Clark, W. J., GLENAVON GAY CHIEFTAIN 62788 (608), c 28/10/65, s Glenavon Gay Star 21710, d Glenavon Skeeta 9th 89658.  
2-1573 Cox, C. M., TALISLEA IMPERIAL TRIUMPH 58538 (491), c 11/9/65, s Oaklaw Imperial 34819, d Talislea Beryl 163025.  
1574 Hunt, J. D., & Son, HEATHERMERE PREMIER 57002 (259), c 3/11/65, s Heatherlea Golden Boy (imp. N.Z.) 13039, d MacDonnell Princess 58th 151666.  
1575 Kirton, J. M., BRANSTON ROYAL STAR 901N (122), c 24/4/66, s Branston Royal Dreamer 48669, d Elston Dreaming Lady 88269.  
1576 Lowe, A. J., GLENAVON CHAMPAGNE 62786 (591), c 26/9/65, bred by W. J. Clark, s Glenavon Crusader 46195, d Glenavon Skeeta 21st 218545.  
1577 McKenzie, H. & C., SPRING VALLEY EUPHORBIA'S BARON 64026 (803), c 4/10/65, s Spring Valley Baron Design 47284, d Spring Valley Euphorbia 69th 162861.



## JERSEYS

- 6-1578 Maloney, P. J., & Son, BELGONIA DOUBLE JINGO 60145 (455), c 18/8/65, s Belgonia By Jingo 45364, d Belgonia Eileen 62nd 187916.
- 1579 Nugent, Gordon F., TAVISTOCK MOLEEN'S AIM 58516 (448), c 1/7/65, bred by A. Cox & Sons, s Tavistock Greek Aim 47377, d Tavistock Moleen 6th 163144.
- 1-1580 O'Callaghan, I., BARWIDGEE DESIGNING JINGO 60557 (450), c 10/11/65, s Belgonia Jingo's Son 45383, d Barwidgee Eileen 58896.
- 4-1581 Ott, K. H. & M. I., KING'S VIEW JAVELIN 57485 (132), c 29/8/65, bred by B. R. Anderson, s King's View Ringlaster 17785, d King's View Jessemia 8th 190590.
- 1582 Read, J., & Sons, READVALE DICTATOR Vol 56 (206), c 22/10/65, s Corella Park Dictator 38875, d Apsley Swanpool Percy 3rd 83686.
- 1583 Swift, Mrs. F. M., & Son, FRANCLIFF INDICT 62534 (1558), c 19/3/66, bred by R. C. Broad, s Francliff Imperial 16959, s Francliff Ilagay 19th 174758.
- 1584 Wight, L. R., & Sons, KING'S VALE RARONER 57506 (475), c 29/8/65, bred by J. C. Anderson, s King's Vale Linda's Baron 53830, d King's Vale Rosella 138th 69611.
- CLASS**
- 271. BULL, 2 years old.—Prizes: \$10, \$6, \$4, \$2, 5th and 6th Card.**
- 1585 Anderson, G. R., & Sons, FYANS VISCOUNT 62131 (795), c 20/9/66, s Kings Vale Rosella's Baron 53833, d Fyans Sweet Violet 4th 189465.
- 1586 Anderson, H. J., KINGS VALE RINGO Vol. 55 (517), c 16/9/66, bred by J. C. Anderson, s Belgonia Jingo's Prince 55681, d Kings Vale Rosella 194th 175864.
- 1587 Anderson, J. C., KINGS VALE LINDA'S JINGO 3rd Vol. 55 (513), c 28/8/66, s Belgonia Jingo's Prince 55681, d Kings Vale Linda 250th 228315.
- 4-1588 Anderson, J. C., KINGS VALE PETUNIA'S JINGO 62139 (508), c 9/8/66, s Belgonia Jingo's Prince 55681, d Kings Vale Petunia 4th 109706.
- 1-1589 Askew, Estate late Mrs. S. R., RAYWYN GRAND PAL 62176 (671 over 691), c 15/9/66, bred by Mrs. S. R. Askew, s Raywyn Grand Ambassador 51483, d Raywyn Joy Girl 207827.
- 1590 Ballarat Children's Home, ORPHANAGE ANDANTE'S ARCH Vol. 55 (110), c 24/9/66, bred by Ballarat Orphanage, s Orphanage Moleen's Monarch 53912, d Orphanage Andante 66th 228607.
- 1591 Broad, Mrs. W. A., DELORAINE PHILIPPA'S FINEST 2nd Vol. 55 (133), c 5/11/66, s Deloraine Petunia's Finest 45702, d Deloraine Philippa 5th 87265.
- 1592 Burgman, F. A., KATANDRA GOLDEN ROYALIST 62659 (134), c 16/8/66, s Francliff Royalist 2nd 21551, d Katandra Silvermine 72nd 190466.
- 1593 Burgman, F. A., KATANDRA ROYAL JINGO 62668 (142), c 27/8/66, s Katandra Jingo's Rush 54329, d Katandra Design's Hazel 29th 175719.
- 1594 Clark, W. J., GLENAVON REGAL MONARCH Vol. 55 (644), c 29/8/66, s Glenavon Gay Monarch 50682, d Glenavon Gama 16th 89609.
- 1595 Clyne, A. G. & B., Pty. Ltd., PAISLEY BRAD 62812 (337), c 11/9/66, s Paisley Dynamic 51409, d Yaccamunda Princess Beth 225117.
- 1596 Cox, A., & Sons, TAVISTOCK ROYAL JINGO 62890 (569), c 2/10/66, s Belgonia Bright Jingo 45362, d Tavistock Royal Queen 40th 178198.
- 1597 Cox, C. M., TALISLEA JINGO'S CHANCELLOR 62909 (515), c 2/7/66, s Belgonia Baron's Jingo 55671, d Talislea Heather Bell 7th 131965.
- 6-1598 Cox, Roy, BEMERSYDE DESIGN COMBINE 62931 (26), c 2/9/66, s Belgonia Jingo's Showman 55682, d Bemersyde Eileen 279th 203538.
- 1599 Fleming, I. & P. M., INVERGELLY IMPACT Vol. 3 (274), c 9/8/66, s Francliff Indicative 57985, d Invergelly Bonny 2nd 198734.
- 1600 Fleming, I. & P., INVERGELLY INDELIBLE 1850 (311), c 16/9/66, s Francliff Indicative 57985, d Mapleton Dorothy Winks 2nd 111556.
- 1601 Killingbeck, John, BELGLEN BEAUTY'S SECOND 63743 (50), c 21/7/66, s Bemersyde Great Combination 45420, d MacDonnell Beauty 8th 170651.
- 1602 McKean, R. M., BEMERSYDE FARMS HANDSOME ORCHID 62346 (15), c 19/8/66, bred by G. & E. Cox, s Bemersyde Orchid's Jester 50032, d Bemersyde Handsome 3rd 218857.
- 2-1603 Maloney, P. J., & Son, BEMERSYDE FARMS 88th's LIMELIGHT 62350 (42), c 3/10/66, bred by Bemersyde Farms, s Belgonia Jingo's Showman 55682, d Bemersyde Eileen 88th 102161.
- 1604 Miles, W. R., HEATHERMERE FLUENT JINGO 61865 (281), c 2/8/66, bred by J. D. Hunt & Son, s Belgonia Superior Jingo 60173, d Heathermere Fancy Madeira 9th 200312.
- 5-1605 Miles, W. R., MILCOMBE ORPHAN'S JESTER 64217 (359), c 6/9/66, s Bemersyde Guaranteed Jester 45423, d Milcombe Honesty's Orphan 206923.
- 1606 Mock, S. L., LINCOLN PARK BONNIE BARON 64245 (229), c 4/8/66, s Barwidgee Jingo's Baron 55990, d Lincoln Park Baroness 206419.
- 1607 Myers, F. P., BOONGALA DAINY'S DREAMER 2nd Vol. 55 (223), c 13/7/66, s Talislea Fairy Dreamer 47322, d Windrest Dainty's Dream 100103.
- 1608 Read, J., & Sons, FRANCLIFF ECSTASY 62510 (1653), c 10/10/66, bred by R. C. Broad, s Francliff Incomparable 50556, d Tolgarth Elanna (imp.) 148848.
- 1609 Three Springs Jersey Stud, TECOMA CHARM'S DUKE Vol. 56 (423), c 26/8/66, bred by A. L. Semgreen, s Tecoma Golden Duke, d Tecoma Broken Charm.
- 1610 Vallenge, M. J., & Sons, ELMSDALE DEMOLISH Vol. 56 (250), c 5/11/66, s Grangeville Demolish 2nd 46295, d Glenalpine Beryl 9th 236998.
- 1611 Vallenge, M. J., & Sons, ELMSDALE DESIGN Vol. 56 (238), c 15/9/66, s Francliff Design 2nd 46050, d Elmsdale Twylight 5th 224768.
- 3-1612 Walker, C. S., & Son, WARWICK RANGER Vol. 55 (164), c 27/10/66, s Warwick Dreaming Master 61394, d Warwick Elva 2nd 1936177.
- 1613 Waters, G. L., WILLOW DELL BONNIE 4th's DREAMER 1620 N.S.W. (53), c 26/8/66, s Inverlaw Double Dreamer 4th 32046 Q, d Willow Dell Bonnie 4th 169432.
- 1614 Waters, G. L., WILLOW DELL FAIR LAD 1627 N.S.W. (41), c 16/8/66, s Willow Dell Golden Lad 28795, d Willow Dell Fairy 2nd 117796.
- 1615 Wight, L. R., & Son, ANEMBO CARL Vol. 55 (641), c 15/8/66, s King's Vale Briton 37332, d Anembo Rarity Carloota 203071.
- CLASS**
- 272. BULL, born 1/1/67 to 30/6/67 (inclusive).—Prizes: \$10, \$6, \$4, \$2, 5th and 6th Card.**
- 1616 Anderson, B. R., KING'S VIEW JUMBO Vol. 55 (203), c 14/5/67, s King's Vale Ringlaster 17785, d King's View Jessemia 8th 190590.
- 4-1617 Anderson, B. R., KING'S VIEW LASSIE'S JESTER Vol. 55 (199), c 6/4/67, s Belgonia Design's Jester 60144, d King's Vale Lassie 17th 160920.
- 1618 Anderson, G. R., & Sons, FYANS REMAN 62123 (811), c 12/4/67, s Kings Vale Jolly Man 37334, d Fyans Irena 3rd 106709.
- 5-1619 Anderson, J. C., KINGS VALE LINDA'S JINGO 7th Vol. 56 (538), c 20/5/67, s Belgonia Jingo's Prince 55681, d Kings Vale Linda 247th 228312.
- 1-1620 Broad, R. C., FRANCLIFF INSTRUCTIVE Vol. 55 (1728), c 7/5/67, s Francliff Elmanator 21524, d Francliff Iletto 15th 217896.
- 2-1621 Clark, W. J., GLENAVON CROWN MONARCH Vol. 55 (693), c 8/3/67, s Glenavon Gay Monarch 50682, d Glenavon Lilian 11th 89624.
- 3-1622 Haywood, Dr. A. R., WINDREST COWSLIP'S DREAMER 63477 (553), c 1/3/67, s Windrest Gay Dreamer 55160, d Tecoma Officer's Cowslip 193105.
- 1623 Mock, S. L., LINCOLN PARK GLORY BARON 2nd 64252 (260), c 25/4/67, s Lincoln Park Glory Baron 60331, d Lincoln Park Golden Girl 234725.
- 1624 Rodaughan, B. L., DENISON PARK GALLANT Vol. 55 (92), c 11/2/67, s Francliff Gallant 2nd 50550, d Denison Park Naomi 2nd 188754.
- 1625 Stoll, D. K., BULN PARK OXFORD STAR 64892 (16), c 26/5/67, s Blue Berry Hill Weigelia Star 50087, d Parabell Oxford Stock 168685.
- 1626 Waters, G. L., WILLOW DELL DREAMING DESIGN Vol. 3 N.S.W. (101), c 4/3/67, s Inverlaw Double Dreamer 4th 32046Q, d Inverlaw Miss Dreamer 86050Q.
- 6-1627 Wintle, John C., & Son, PELLA STAR PERFORMER 61801 (954), c 8/2/67, bred by M. & J. Eckermann, s Warwick Oliver Twist 56572, d Pella Beautiful Star 214189.



# Rural Producers!

## YOUR OWN INSURANCE COMPANY The C.I.C.



WELCOMES you to its Office  
at the Show Grounds in  
Staughton Parade  
(Stand No. 220)

LOOK FOR THE SIGN "C.I.C."

## THE Co-operative Insurance Co. of Australia Limited

FIRE, WORKERS' COMPENSATION,  
MOTOR CAR, LIVE STOCK,  
Etc.

Head Office:  
Co-operative Insurance House,  
528-534 COLLINS STREET,  
MELBOURNE

### CLASS

273. **BULL**, born 1/7/67 to 31/12/67 (inclusive).  
—Prizes: \$36.24, \$24.16, \$15.44, \$10.08,  
\$6.72, \$3.36.

A compulsory Sweepstake of \$2 for each entry is included in this Class, the total Sweepstakes is divided in the proportion of 36%, 24%, 16%, 12%, 8%, 4% and is added to the prize money as offered. Entry fee and Sweepstakes, \$7; Members, \$5.

- 1628 Anderson, B. R., KING'S VIEW RALEIGH Vol. 55 (214), c 27/8/67, s King's View Polo Prince 53815, d King's Vale Rosella 191st 160934.
- 1629 Anderson, B. R., KING'S VIEW ROSELLA JESTER Vol. 55 (212), c 26/8/67, s Belgonia Design's Jester 60144, d King's Vale Rosella 189th 160932.
- 1630 Anderson, J. C., KINGS VALE BRUNETTE'S JINGO 3rd (555), c 18/9/67, s Belgonia Jingo's Prince 55681, d Kings Vale Brunette 120th 190577.
- 1631 Anderson, J. C., KINGS VALE ROSELLA'S JINGO 4th Vol. 56 (557), c 30/9/67, s Belgonia Jingo's Prince 55681, d Kings Vale Rosella 211th 216974.
- 1632 Askew, Estate late Mrs. S. R., RAYWYN GRAND VALOUR Vol. 55 (745), c 25/9/67, bred by Mrs. S. R. Askew, s Raywyn Grand Ambassador 51483, d Raywyn Beautiful Valerie 192177.
- 1633 Atkinson, E. W., CUMBRIA GOLDEN RANGER Vol. 55 (232), c 9/7/67, s Cumbria Ranger 53888, d Grazing Greens Golden Edna 140596.
- 1634 Bennett, K. J. & Mrs. D. L., TOORA PRIDE 2nd Vol. 55 (30), c 3/8/67, s Bemersyde Murray Jester 59571, d Ben Fields Betty Bell 2nd 203574.
- 1635 Broad, R. C., FRANCLIFF IDEA Vol. 56 (1798), c 12/10/67, s Francliff Inapproachable 57978, d Francliff Illusion 21st 159934.
- 1636 Broad, R. C., FRANCLIFF IMPULSIVE Vol. 56 (1786), c 10/9/67, s Francliff Imperial 16959, d Francliff Illusion 39th 229414.
- 1637 Broad, Mrs. W. A., DELORAINE PATRICIA'S FINEST Vol. 55 (149), c 13/7/67, s Deloraine Petunia's Finest 45702, d Braden Brae Patricia 188179.
- 1638 Burgman, F. A., KATANDRA BLUEBELL 9th's AMBASSADOR Vol. 56 (197), c 24/8/67, s Raywyn Ambassador 37858, d Katandra Bluebell 9th 175712.
- 1639 Cox, A., & Sons, INVERLAW ARABULA'S DUKE Vol. 56 (369), c 21/9/67, bred by R. J. Crawford, s Inverlaw Duke's Dreamer 3rd, d Inverlaw Arabula's Syria.
- 1640 Cox, A., & Sons, TAVISTOCK FLOWER'S DREAM Vol. 55 (624), c 17/8/67, s Tavistock Dreaming Greek 51998, d Tavistock Flower 193042.
- 1641 Cox, C. M., TALISLEA IMPERIAL LEGEND Vol. 55 (590), c 28/7/67, s Oaklaw Imperial 34819, d Talislea Heather Bell 24th 192924.
- 1642 Cox, C. M., TALISLEA LILY'S IMPERIAL Vol. 55 (614), c 8/9/67, s Oaklaw Imperial 34819, d Bemersyde Sweet Lily 6th 84625.
- 1643 Cox, Roy, BELGONIA NOELLA'S DESIGN Vol. 55 (557), c 26/8/67, bred by P. J. Maloney & Son, s Belgonia Double Design 24967, d Belgonia Gem's Noella 42nd 187919.
- 1644 Dudley, S. J., & Sons, TARRIN DAIRYMAID'S JINGO Vol. 56 (344), c 3/9/67, s Belgonia Gallant Jingo 60149, d Tarrin Dairymaid 2nd 98430.
- 1645 Dudley, S. J., & Sons, TARRIN HOPE'S JINGO Vol. 56 (345), c 9/9/67, s Belgonia Gallant Jingo 60149, d Tarrin Hope 2nd 193010.
- 1646 Evans, N. C. & A. J., PLENTYLAND RECLAIM Vol. 55 (4), c 28/9/67, s Orphanage Kenneth 57627, d Orphanage Queen 58th 240114.
- 1647 Fleming, I. & P. M., INVERGELLY INDICATOR Vol. 3 (388), c 25/8/67, s Francliff Indicative 57985, d Eumana Gladly 2nd 139097.
- 1648 Fleming, I. & P. M., INVERGELLY SATURN Vol. 3 (396), c 27/8/67, s Invergelly Star 52286, d Mapleton Idol Helen 176484.
- 1649 Haywood, Dr. A. R., WINDREST COUNT Vol. 55 (556), c 29/7/67, s Windrest Chevy's Ringo 55158, d Tecoma Countess Jubilee 238124.
- 1650 Hunt, J. D., & Son, HEATHERMERE FAMOUS JINGO Vol. 55 (349), c 9/9/67, s Belgonia Superior Jingo 60173, d Heathermere Fancy Madeira 9th 200312.
- 1651 Hunt, J. D., & Son, HEATHERMERE GOLDEN ELK Vol. 55 (346), c 6/9/67, s Heathermere Golden Ember 53181, d Bemersyde Eileen 324th 218834.



## JERSEYS

- 1652 Kirton, J. M., BRANSTON AMBASSADOR Vol. 3 (148), c 28/8/67, s Raywyn Shep's Combination 57575, d Branston Dreamer's Fairy 211740.
- 1653 Kirton, J. M., TALISLEA JINGO'S EN-CHANTER Vol. 55 (583), c 18/7/67, bred by C. M. Cox, s Belgonia Baron's Jingo 55671, d Talislea Eileen 9th 192914.
- 1654 Maloney, P. J., & Son, BELGONIA LINESMAN Vol. 55 (565), c 4/10/67, s Belgonia Lord Baron 60161, d Belgonia Daisy 40th 234357.
- 1655 Miles, W. R., MILCOMBE ORPHAN'S GREEK Vol. 55 (377), c 20/7/67, s Bemersyde Guaranteed Jester 45423, d Milcombe Honest's Orphan 206923.
- 1656 Mock, S. L., LINCOLN PARK GOLDEN GLEN 2nd Vol. 55 (313), c 28/8/67, s Elenko Prim's Excellency 41365, d Tavistock Dairymaid 6th 193032.
- 1657 Myers, F. P., TALISLEA DREAMING IMPERIAL Vol. 55 (588), c 27/7/67, bred by C. M. Cox, s Oaklaw Imperial 34819, d Talislea Daffodil 5th 163029.
- 1658 Nugent, Gordon F., ESMOND CHARLIE BROWNE Vol. 56 (72), c 3/7/67, s Kelynda Eileen 2nd's Baron 50977, d Mitta Vale Knights Kecopie 191517.
- 1659 O'Callaghan, I., HEATHERMERE EMINENT DREAMER Vol. 55 (357), c 3/10/67, bred by J. D. Hunt & Son, s Belgonia Golden Dreamer 20322, d Heathermere Elaine 3rd 200309.
- 1660 O'Callaghan, I., BARWIDGEE PREMIER Vol. 55 (523), c 16/10/67, s Belgonia Jingo's Son 45383, d Barwidgee Brunette 11th 135185.
- 1661 Pfützner, L. E. & M. E., HAMPDEN DAISY'S JINGO 2nd Vol. 55 (663), c 5/7/67, s Hampden Marie's Jingo 53258, d Belgonia Daisy 30th 222068.
- 1662 Pfützner, L. E. & M. E., HAMPDEN GARNET'S JINGO 4th Vol. 55 (680), c 19/9/67, s Hampden Marie's Jingo 53258, d Katandra Garnet 9th 126029.
- 1663 Read, J., & Sons, READVALE TWINKLE'S DICTATOR Vol. 55 (264), c 23/7/67, s Readvale Chevy's Dictator Vol. 55, Windrest Twinkle's Bountiful 83036.
- 1664 Rodaughan, B. L., DENISON PARK GALLANT 2nd Vol. 55 (96), c 11/7/67, s Franciff Gallant 2nd 50550, d Grazing Greens Flora 231863.
- 1665 Seeley, C. G. J., CLARE PARK PATTIE'S MONTY Vol. 56 (23), c 30/12/67, bred by Christian Bros. College, s Bardoo Marie's Monty 29262, d Ballindarg Noble's Pattie 172973.
- 1666 Three Springs Jersey Stud, THREE SPRINGS BONNY JINGO Vol. 55 (429), c 23/9/67, s Barwidgee Brunette 8th Baron 60555, d Three Springs Dreaming Bonny 2nd 178296.
- 1667 Three Springs Jersey Stud, THREE SPRINGS JINGO BARON Vol. 55 (414), c 1/8/67, s Barwidgee Brunette 8th's Baron 60555, d Three Springs Lassie Baroness 2nd 148773.
- 1668 Wight, L. R., & Son, BEMERSYDE FARMS BEACON Vol. 55 (59), c 3/7/67, bred by G. & E. Cox, s Bemersyde Jester Again 40917, d Bemersyde Buttercup 38th 158571.
- 1669 Williams, L., & B. L. Rodaughan, ELENKO PRIMROSE 3 DESIGNER Vol. 55 (133), c 13/8/67, bred by L. Williams, s Elenko Illustrious Designer 50394, d Elenko Glen Primrose 5th 105358.

JUNIOR CHAMPION JERSEY BULL, 2 years old or under.—Society's Sash.

1638 (The winner of this award is eligible to compete for the Championship.)

RESERVE JUNIOR CHAMPION JERSEY BULL.

1589 Society's Sash.

CHAMPION JERSEY BULL.—(The winner of the Junior Championship is eligible to compete for this award.) Society's Sash. Trophy Order valued at \$21 presented by THE AUSTRALIAN JERSEY HERD SOCIETY (VICTORIAN BRANCH), and cash prize of \$10 presented by PETERS ICE CREAM (Vic.) PTY. LTD., WELLINGTON ROAD, PETERSVILLE, CLAYTON.

RESERVE CHAMPION JERSEY BULL.—Society's Sash and cash prize of \$5 presented by PETERS ICE CREAM (Vic.) PTY. LTD., WELLINGTON ROAD, PETERSVILLE, CLAYTON.

## CLASS

274. \*BULL, born 1/7/67 to 31/12/67 (inclusive). Competition in this Class is limited to animals entered in the ordinary classes. A bull will be eligible for entry in this Class if from a heifer that was under 3 years old at the time such bull was born, provided that the heifer, in the lactation following the birth of the bull, or in a previous lactation, gave 300 lbs. butter fat or over, in an official or semi-official test. Certificates of tests other than the Victorian Government Herd Test or Accreditation Schemes, must accompany the entry forms except that in the instance of the V.H.I.A. when the herd test unit number, herd number and cow number are to be stated. If the dam of a bull entered in this class was over 3 years old when such bull was born, she must, in the lactation following the bull's birth, or in a previous lactation, have produced 400 lbs. of butter fat or over in an official or semi-official test. Exhibits in this class will be judged by points. The maximum points to be awarded for type is 100. As a basis for calculation of production points, the standards for production according to age as laid down under the Victorian Standard Herd Test Scheme as shown hereunder, will be used:

The qualifying productions of butter fat must have been made in lactations completed on or before 30th June preceding the Show.

Production for the current year will only be taken into consideration if the calving date preceding the lactation was on or before 31st August, 1967.

		273 days	300 days
Junior	2 year old	230	260 lbs. b/fat.
Senior	2 year old	250	280 " "
Junior	3 year old	270	300 " "
Senior	3 year old	290	320 " "
Junior	4 year old	310	330 " "
Senior	4 year old	330	340 " "
Mature		350	350 " "

1 point will be allotted for every 3 lbs. of butter fat yielded by the dam of the bull exhibited under test over and above the amount set by the Victorian Government Herd Test Scheme for production according to the age. The maximum number of points to be awarded for production shall be 100. If the testing period was for more than 273 days, points will be allotted pro rata. The owners of exhibits in this class have the option of stating on their entry forms the prices at which they are prepared to sell such exhibits. Prices so given are to be published in the Catalogue, and when a



## JERSEYS

price has been published, the owner shall be compelled to accept such price.—Prizes: \$12, \$8, \$4, \$2, 5th and 6th, Card.

- 4- Anderson, B. R., KING'S VIEW RALEIGH Vol. 55 (see also Class 273). 1628  
 5- Anderson, B. R., KING'S VIEW ROSELLA JESTER Vol. 55 (see also Class 273). 1629  
 1- Askew, Estate Late Mrs. S. R., RAYWYN GRAND VALOUR Vol. 55 (see also Class 273).  
 Broad, Mrs. W. A., DELORAINE PATRICIA'S FINEST Vol. 55 (see also Class 273). 1632  
 2- Cox, C. M., TALISLEA LILY'S IMPERIAL Vol. 55 (see also Class 273). 1642  
 6- Dudley, S. J., & Sons, TARRIN DAIRYMAID'S JINGO Vol. 56 (see also Class 273). 1643  
 Dudley, S. J., & Sons, TARRIN HOPE'S JINGO Vol. 56 (see also Class 273).  
 Fleming, I. & P. M., INVERGELLY SATURN Vol. 3 (see also Class 273).  
 Haywood, Dr. A. R., WINDREST COWSLIP'S DREAMER 63477 (see also Class 272).  
 2- Mock, S. L., LINCOLN PARK GOLDEN GLEN 2nd Vol. 55 (see also Class 273). 1656  
 Read, J., & Sons, READVALE TWINKLE'S DICTATOR Vol. 55 (see also Class 273).  
 Williams, L., & B. L. Rodaughan, ELENKO PRIMROSE 3 DESIGNER Vol. 55 (see also Class 273).

## CLASS

275. \*BULL, born 1/7/67 to 31/12/67 (inclusive). Competition in this Class is limited to animals entered in the ordinary classes. A bull will be eligible for entry in this class if his dam has obtained her certificate in an official or semi-official test before 1st July, 1968, Certificates of tests other than the Victorian Government Herd Test or Accreditation Schemes must accompany the entry forms, except that in the instance of the V.H.I.A. when the herd test unit number, herd number and cow number are to be stated. Judging will be on points, maximum of 100 points being allowed for type and 1 point for every 20 lbs. or part thereof of butter fat yielded by the dam of the exhibit in her highest yield under official or semi-official test. An additional 1 point will also be added for every 20 lbs. or part thereof of butter fat yielded by the dam of the sire of the exhibit in her highest yield under official or semi-official test. As a basis for calculation of production points, the standards for production according to age as laid down under the Victorian Government Herd Test Scheme, as shown hereunder, will be used. The qualifying productions of butter fat must have been made in lactations completed on or before 30th June preceding the Show.

	273 days	300 days
Junior 2 year old .....	230	260 lbs. b/fat
Senior 2 year old .....	250	280 " "
Junior 3 year old .....	270	300 " "
Senior 3 year old .....	290	320 " "
Junior 4 year old .....	310	330 " "
Senior 4 year old .....	330	340 " "
Mature .....	350	350 " "

Prizes: \$10, \$4, \$2, all presented by THE AUSTRALIAN JERSEY HERD SOCIETY (VICTORIAN BRANCH).

- Anderson, B. R., KING'S VIEW RALEIGH Vol. 55 (see also Class 273). 1629  
 Anderson, B. R., KING'S VIEW ROSELLA JESTER Vol. 55 (see also Class 273).

- 1- Askew, Estate Late Mrs. S. R., RAYWYN GRAND VALOUR Vol. 55 (see also Class 273). 1632  
 Bennett, K. J. & Mrs. D. L., TOORA PRIDE 2nd Vol. 55 (see also Class 273).  
 Broad, Mrs. W. A., DELORAINE PATRICIA'S FINEST Vol. 55 (see also Class 273).  
 Dudley, S. J., & Sons, TARRIN DAIRYMAID'S JINGO (see also Class 273).  
 Dudley, S. J., & Sons, TARRIN HOPE'S JINGO (see also Class 273).  
 2- Mock, S. L., LINCOLN PARK GOLDEN GLEN 2nd Vol. 55 (see also Class 273). 1656  
 Read, J., & Sons, READVALE TWINKLE'S DICTATOR Vol. 55 (see also Class 273).  
 Williams, L., & B. L. Rodaughan, ELENKO PRIMROSE 3 DESIGNER Vol. 55 (see also Class 273).  
 3- Anderson R.B. 1629

### JUDGING OF THE FOLLOWING CLASSES WILL COMMENCE AT 8.30 A.M. ON TUESDAY, 24th SEPTEMBER

## CLASS

276. \*COW OR HEIFER, any age (in milk or in calf), which has a record under official or semi-official test of 1000 or more gallons of milk in any one lactation period completed on or before 30th June preceding the Show.

Name of Exhibits to be stated on the entry form.

Competition in this Class is limited to animals entered in the ordinary classes. Prizes: \$10.50, \$6.30, \$4.20, presented by Mr. REG. BROAD, "Franciff", Sutton Grange. Certificates of tests other than Victorian Standard Herd Test must accompany the entry form.

Anderson, B. R., KING'S VALE ROSELLA 189th 160932 (see also Class 250).

Askew, Estate Late Mrs. S. R., RAYWYN BEAUTIFUL VALERIE 192177 (see also Class 250).

- 2- Bemersyde Farms (G. & E. Cox), BEMERSYDE EILEEN 185th 135497 (see also Class 250).  
 Bemersyde Farms (G. & E. Cox), BEMERSYDE EILEEN 236th 173211 (see also Class 256).  
 Broad, R. C., FRANCLIFF BERYL 109th 174745 (see also Class 250).  
 Broad, R. C., FRANCLIFF MERMAID 4th 159939 (see also Class 250).

- 3- Clyne, A. G. & B., Pty. Ltd., PELLEW MAY 40th 207668 (see also Class 256). 1411

- 1- Cox, A., & Sons, TAVISTOCK TWILIGHT 16th 178202 (see also Class 250). 239

Cox, C. M., TALISLEA EILEEN 5th 163034 (see also Class 256).

Cox, C. M., TALISLEA SWEET LILY 192938 (see also Class 250).

Cox, Roy, BEMERSYDE EILEEN 145th 735459 (see also Class 250).

Cox, Roy, BEMERSYDE EILEEN 168th 135482 (see also Class 250).

Drechsler, W. & M., BERRY BANK GOLDEN TREASURE 188033 (see also Class 250).

Drechsler, W. & M., BERRY BANK IOLANTHE 6th 219239 (see also Class 251).

Drechsler, W. & M., BERRY BANK ISLAND COWSLIP 173227 (see also Class 256).

Drechsler, W. & M., BERRY BANK LOVE LIES 5th 188040 (see also Class 250).

Drechsler, W. & M., FRANCLIFF OPPORTUNITY FIESTA 217912 (see also Class 256).

Hunt, J. D., & Son, HEATHERMERE GOLDEN MARIE 2nd 186362 (see also Class 250).

Killingbeck, John, MACDONNELL IVETTE 5th 186727 (see also Class 256).

McKean, R. M., SILVANILLA ROSE 12th 164860 (see also Class 256).

Pfitzner, L. E. & M. E., KATANDRA GARNET 9th 126029 (see also Class 256).

Walker, C. S., & Son, WARWICK FRENCH OLIVIA 193681 (see also Class 250).

Waters, G. L., WILLOW DELL FANCY 12th 133604 (see also Class 250).



## JERSEYS

## TYPE AND UTILITY CLASSES

In all cases where the tests are other than those of the Victorian Government Herd Test or Accreditation Schemes, certificates issued by the Department or organisation which conducted the tests, must accompany the entry forms, except that in the instance of the V.H.I.A. when the herd test unit number, herd number and cow number are to be stated.

For full conditions of entry in these Classes see Section 32.

## CLASS

**277. \*TYPE AND UTILITY COW, 4 years old or Mature Standard. Four-year-olds to have yielded not less than 400 lbs. butter fat and mature cows not less than 450 lbs.—Prizes: \$8, \$4, \$2, 4th 5th and 6th Card.**

1226-3- Anderson, B. R., BARWON VALE AILEEN 7th 235962 (see also Class 256).  
Anderson, B. R., KING'S VALE ROSELLA 189th 160932 (see also Class 250).  
Anderson, J. C., KINGS VALE LINDA 244th 206108 (see also Class 250).  
Askew, Estate Late Mrs. S. R., RAYWYN BEAUTIFUL VALERIE 192177 (see also Class 250).  
Bemersyde Farms (G. & E. Cox), BEMERSYDE EILEEN 236th 173211 (see also Class 256).  
Broad, Mrs. W. A., DELORAINE PRETTY ROSE 2nd 188726 (see also Class 250).  
Burgman, F. A., KATANDRA LEGEND'S MOLEEN 3rd 175728 (see also Class 250).  
1270-1- Clyne, A. G. & B., Pty. Ltd., PAISLEY BENITA 2nd 207578 (see also Class 251).  
1411-2- Clyne, A. G. & B., Pty. Ltd., PELLEW MAY 40th 207668 (see also Class 256).  
Cox, A., & Sons, TAVISTOCK TWILIGHT 16th 178202 (see also Class 250).  
Cox, C. M., TALISLEA SWEET LILY 192938 (see also Class 250).  
Cox, Roy, BEMERSYDE EILEEN 145th 135459 (see also Class 250).  
1414-5- Drechsler, W. & M., BERRY BANK GOLDEN TREASURE 188033 (see also Class 250).  
Drechsler, W. & M., BERRY BANK LOVE LIES 5th 188740 (see also Class 250).  
Drechsler, W. & M., FRANCLIFF OPPORTUNITY FIESTA 217912 (see also Class 256).  
Dudley, S. J., & Son, TARRIN MARIE 178167 (see also Class 250).  
Kirton, J. M., BRANSTON PETAL 180287 (see also Class 250).  
1420-4- McKean, R. M., SILVANILLA ROSE 12th 164860 (see also Class 256).  
Malonev, P. J., & Son, BELGONIA JUNETTE 137th 187924 (see also Class 250).  
1426-6- Rodaughan, B. L., MARSTAN RANUNCULES 3rd 176553 (see also Class 256).

**278. \*TYPE AND UTILITY COW, 3 years old standard. Cows to have yielded not less than 350 lbs. butter fat. Prizes: \$8, \$4, \$2, 4th, 5th and 6th Card.**

1289-5- Anderson, J. C., KINGS VALE LINDA 250th 228315 (see also Class 252).  
Bemersyde Farms (G. & E. Cox), BEMERSYDE EILEEN 277th 203536 (see also Class 251).  
Bennett, K. J. & Mrs. D. L., BEMERSYDE EILEEN 333rd 218843 (see also Class 252).  
Burgman, F. A., KATANDRA MELYS 26th 229729 (see also Class 252).  
Cox, A., & Sons, TAVISTOCK TWILIGHT 23rd 218770 (see also Class 252).  
1302-1- Cox, C. M., TALISLEA EILEEN 16th 218787 (see also Class 252).

1244-3- Cox, Roy, BEMERSYDE EILEEN 269th 188013 (see also Class 250).  
1275-6- Drechsler, W. & M., BERRY BANK IOLANTHE 6th 219239 (see also Class 251).  
Drechsler, W. & M., BERRY BANK SILVER TREASURE 231059 (see also Class 258).  
Fleming, I. & P. M., INVERGELLY BRUCE'S PATIENCE 198738 (see also Class 251).  
Hunt, J. D., & Son, BEMERSYDE EILEEN 288th 203546 (see also Class 251).  
Hunt, J. D., & Son, HEATHERMERE PANDORA 200325 (see also Class 251).  
Mock, S. L., LINCOLN PARK SILVER ROSE 222410 (see also Class 252).  
1436-4- Rodaughan, B. L., DENISON PARK GIRLIE 3rd 223761 (see also Class 257).  
Rodaughan, B. L., GRAZING GREENS VERA 7th 220059 (see also Class 252).

1246-2- CM-COX  
CLASS

**279. \*TYPE AND UTILITY COW, 2 years old standard. Cows to have yielded not less than 300 lbs. butter fat. Prizes: \$8, \$4, \$2, 4th, 5th and 6th Card.**

Anderson, B. R., KING'S VIEW JESSEMIA 15th 216903 (see also Class 258).  
Anderson, B. R., KING'S VIEW PETUNIA 6th 216911 (see also Class 252).  
Anderson, J. C., KINGS VALE ROSELLA 214th 228321 (see also Class 251).  
Anderson, J. C., KINGS VALE ROSELLA 232nd 228337 (see also Class 253).  
Askew, Estate Late Mrs. S. R., RAYWYN SHEP'S PRINCESS 217082 (see also Class 258).  
Bemersyde Farms (G. & E. Cox), BEMERSYDE DAINTY 73rd 218821 (see also Class 258).  
Bemersyde Farms (G. & E. Cox), BEMERSYDE EILEEN 348th 230642 (see also Class 259).  
Bemersyde Farms (G. & E. Cox), HEATHERMERE VERA 11th 226243 (see also Class 253).  
Bennett, K. J. & Mrs. D. L., BELGONIA JUNETTE 162nd 234380 (see also Class 253).  
Broad, R. C., FRANCLIFF MAYFAIR 3rd 229433 (see also Class 253).  
Broad, Mrs. W. A., DELORAINE PETUNA 6th 204257 (see also Class 251).  
Burgman, F. A., KATANDRA BLUEBELL 12th 229701 (see also Class 253).  
1333-3- Clyne, A. G. & B., Pty. Ltd., PAISLEY VICTORY'S VANILLA 5th 230416 (see also Class 252).  
1298-1- Cox, A., & Sons, BEMERSYDE EILEEN 323rd 218833 (see also Class 252).  
1334-4- Cox, A., & Sons, TAVISTOCK ROYAL QUEEN 54th 230581 (see also Class 253).  
Cox, Roy, BEMERSYDE HANDSOME 2nd 203569 (see also Class 251).  
Drechsler, W. & M., BERRY BANK GOLDEN CARESS 231025 (see also Class 252).  
Drechsler, W. & M., BERRY BANK MY FAIR-LADY 231046 (see also Class 253).  
Killingbeck, John, BELGLEN IVETTE 2nd 233126 (see also Class 259).  
Kirton, J. M., MILAWA ROSE 9th 3008 N (see also Class 252).  
Mock, S. L., LINCOLN PARK BRUNETTE 234719 (see also Class 259).  
Mock, S. L., LINCOLN PARK ILLUSTRIOUS LILY 234728 (see also Class 253).  
Rodaughan, B. L., DENISON PARK MADGE 14th 223774 (see also Class 252).  
Rodaughan, B. L., GRAZING GREENS FLORA 231863 (see also Class 258).  
1382- Rodaughan, B. L., GRAZING GREENS VERA 7th 220059 (see also Class 252).  
Walker, C. S., & Son, WARWICK ELVA 7th Vol. 55 (see also Class 253).  
Walker, C. S., & Son, WARWICK DREAM NOBLE Vol. 55 (see also Class 253).  
Waters, G. L., WILLOW DELL FANCY 28th 213643 (see also Class 252).  
Hunt J.D. 1279  
Burgman F.A. 1297

**280. \*TYPE AND UTILITY COW, any age, in milk or dry which, prior to 1st July preceding the Show, has produced 3,000 lbs. or more butter fat in her lifetime.—Prizes: \$8, \$4, \$2.**

Anderson, B. R., KING'S VALE ROSELLA 189th 160932 (see also Class 250).



## JERSEYS—GUERNSEYS

Askew, Estate Late Mrs. S. R., RAYWYN HER MAJESTY 2nd 130647 (see also Class 256).  
 Cox, Roy, BEMERSYDE EILEEN 145th 135459 (see also Class 250).  
 1243 3- Cox, Roy, BEMERSYDE EILEEN 168th 135482 (see also Class 250).  
 Drechsler, W. & M., BERRY BANK ISLAND COWSLIP 173227 (see also Class 256).  
 Dudley, S. J., & Sons, TARRIN TULIP 148469 (see also Class 250).  
 1423 -1- Pfitzner, L. E. & M. E., KATANDRA GARNET 9th 126029 (see also Class 256).  
 Waters, G. L., WILLOW DELL FANCY 12th 133604 (see also Class 250).

A SPECIAL PRIZE of \$21, donated by the **VICTORIAN DAIRYFARMERS' ASSOCIATION**, 528 Collins Street, Melbourne, will be awarded to the cow or heifer of the 1st, 2nd and 3rd prize winners in the specified Type and Utility classes (excluding the 3,000 lb. b./f. production class) gaining the highest combined points for butter fat production and type.

In Type and Utility Classes where 10 or more animals actually compete, the six highest pointed animals shall be eligible to compete for the prize.

1 point will be allotted for every 10 lbs. of butter fat over 350 lbs. (with allowance for age) produced under Government Herd Test, the Victorian Herd Improvement Association or any other recognised Testing organisation during a lactation period of 300 days that followed the calving on, between or including 30th August, 1966, and 31st August, 1967.

The cows eligible to compete for this prize shall be brought together at the conclusion of the judging of the Type and Utility classes for the purpose of being allotted points on type, with a maximum of 100.

Both production and type points shall then be added to determine the winner.

## JERSEY SIRES' MEMORIAL

A Prize of \$10.50, donated by **THE AUSTRALIAN JERSEY HERD SOCIETY (VICTORIAN BRANCH)**, will be awarded annually for the Most Successful Sire in the above classes, other than special classes.

The prize will be awarded to the breeder who owned the bull when the prize-winning stock were sired.

Three points will be awarded for a first prize, two points for a second, and one point for a third prize in all classes other than specials. In the event of a tie, three points will be awarded for each Championship, and two points for each Reserve Championship. These additional points will be awarded only to those bulls which tied in the original allocation.

The names of the winning sire for the year and the names of the owner and breeder will be recorded upon the permanent Honour Board of the Victorian Branch of The Australian Jersey Herd Society. This Board will be displayed in the Jersey Cattle Pavilion during the Show — each sire's name to be inscribed permanently on the Honour Board.

Section 30 —  
Guernseys

Judge: J. J. CLARK, Esq.

Stewards: N. E. BEAUMONT, Esq.

J. N. TOWT, Esq.

J. RAE, Esq.

P. MCGILLIVRAY, Esq.

Exhibitors are advised that, in addition to reading the following conditions, they should carefully peruse the conditions of entry and exhibition which precede the first Beef Cattle Section and also the inspection regulations preceding the first Dairy Cattle Section.

Entries are accepted on the understanding that, should they be in excess of the accommodation, exhibitors will be required to reduce their teams to the accommodation available.

Compulsory reduction, if necessary, shall be determined by the Committee within a few days following the closing of entries. Should it be found necessary to reduce, exhibitors will be permitted to decide for themselves which animal or animals shall be withdrawn, such withdrawals to be on a percentage basis to be decided upon by the Committee, such as one animal in six.

Exhibitors will be given up to the time of arrival at the Showgrounds with their stock to make the withdrawals at which time they must hand to the Cattle Superintendent the entry tickets for the animals which have been withdrawn.

No rebates of fees for withdrawn entries will be made.

The over-entry of stock, i.e. entering animals without intention of showing them, is contrary to the regulations of the Society and may cause unnecessary compulsory reduction and much inconvenience both to the Society and exhibitors.

The Society will act in the best interests of exhibitors who can rest assured that overcrowding of pavilions will be avoided, therefore eliminating any need for exhibitors to over enter.

A combined total of 4 animals — irrespective of sex — is the maximum number any exhibitor may enter in the yearling and 18 months old Classes, but not more than 2 animals in any one Class.

No heifers born after 31st December, 1967, may be exhibited.

No bulls born after 31st December, 1967, may be exhibited.

Judging will be in catalogue order and will commence at 9 a.m. on Thursday, 19th September.

\* Denotes Special Class.

A cattle exhibit can only be entered in one ordinary class.

An exhibit cannot be entered in a special class unless it has been entered in an ordinary class.

Entries of milking stock will only be accepted subject to the Special Regulation regarding the disposal of milk (see head of Cattle Section).

Cattle entered in this Section must be registered in the Guernsey Herd Book of Australia or an approved Guernsey Herd Book outside the Commonwealth. For particulars of registration in the Guernsey Herd Book of Australia, apply to the Secretary, Guernsey Cattle Society of Australia (Victorian Branch), Royal Show Grounds, Epsom Road, Ascot Vale, 3032.

*Raywyn brand Ambassador 51483 -  
 Bred by Mrs S.R. Askew  
 owned by Mrs S. Raskew*



## GUERNSEYS

Inspectors appointed by the Guernsey Cattle Society of Australia (Victorian Branch) will examine stock exhibited to ensure that all are tattooed in accordance with the Herd Book Regulations. Any found not to be correctly and legibly tattooed may be disqualified.

All exhibits will be inspected to ascertain that they are of a satisfactory standard and condition. (See Regulation at head of Dairy Breeds Section).

All cattle entered in this Section must be certified tuberculosis free. Animals from herds listed as accredited or in process of accreditation under the Accredited Tubercle-free Herd Scheme conducted by the Department of Agriculture, Victoria, need not be individually tested, but all other cattle exhibited must be tuberculin tested within ninety days prior to the opening date of the Show. Certificates for these individual tests must accompany entry forms or, if not available at that time, must be in the hands of the Director no later than 14 days prior to the opening day of the Show.

Any animal entered in this Section which can be shown to the satisfaction of the Society to have received Hormones will be ineligible for a prize.

Attendants leading stock in the judging ring and on parade must wear uniform grey coats which can be procured from the Society.

The Judge of Guernseys will not penalise exhibits if they are dehorned.

All prize-winning cattle must be paraded. (See Regulation at head of Cattle Section.)

All male exhibits of Dairy Cattle, irrespective of age, shall be rung through the nose and at all times shall be led by such ring. If, in the opinion of the Stewards or Society's officials, any bull is considered unsafe, it shall be placed under such control as directed by the Stewards or Society's officials.

Cows which fail to yield 4 lbs. or more of milk in the 24 hours immediately preceding judging or in a period of 24 hours stipulated by the Society subsequent to judging shall be deemed to be "dry".

(For particulars of conditions in Type and Utility Classes, see Section 32.)

**ENTRY FEE IN ALL CLASSES, \$5;**  
**R.A.S. of V. MEMBERS, \$3.**

## PRIZE MONEY

IN CLASSES WHERE TEN OR MORE ENTRIES ARE RECEIVED, 5th AND 6th PRIZE CARDS WILL BE ADDED WITHOUT ANY INCREASE IN THE NUMBER OF CASH PRIZES OR TO THE AMOUNTS OF CASH ALREADY STATED.

OF THE PRIZE MONEY OFFERED IN THIS SECTION, A SUBSTANTIAL PORTION HAS BEEN DONATED BY THE LATE CAPT. A. E. T. PAYNE, WHO, FOR MANY YEARS, WAS A SUCCESSFUL BREEDER AND EXHIBITOR OF GUERNSEY CATTLE.

SUCH MONEY IS PROVIDED BY THE INCOME FROM INVESTMENT OF A HANDSOME LEGACY KINDLY BEQUEATHED BY THE LATE CAPT. PAYNE FOR THE ABOVE-MENTIONED PURPOSE AND FOR WHICH THE COUNCIL OF THE ROYAL AGRICULTURAL SOCIETY IS VERY APPRECIATIVE.

THE GIPPSLAND AND NORTHERN CO-OPERATIVE CO. LTD. HAS DONATED THE SUM OF \$5 TOWARDS THE PRIZE MONEY IN THIS SECTION.

APPRECIATION IS ALSO EXPRESSED TO OTHER DONORS OF TROPHIES AND SPECIAL PRIZES IN THIS SECTION.

## CLASS

**281. HEIFER, 2 years old (in milk).—Prizes: \$30, \$20, \$10, \$6, donated by the late Capt. A. E. T. Payne.**

- 1670 Bentley, I. W. & L. T., JUNCTION LOVE-LORN 69483 (233), c 1/7/66, s Junction Siren 24586, d Gunyah Free Lovelorn 39850. *TR. To 292*
- 1671 Bentley, I. W. & L. T., JUNCTION PRETTY TANIA 70774 (240), c 20/8/66, s Junction Prince 27044, d Romsey Park Tania 64847.
- 1672 Brown, C. C. & A. E., ROSEMONT PANSY 70967 (204), c 15/8/66, s Rosemont Clarrie 25475, d Rosemont Panda 55174.
- 1673 Davison, S. & A. & J., FOREST VALE ROSANNA 70347 (225), c 28/7/66, bred by S. O. Saario, s Forest Vale Paul 28375, d Forest Vale Poppy 64506.
- 1674 Dumesny, S. & L., CHARMWOODS CORA 70307 (78), c 5/9/66, s Charmwoods Joseph 23371, d Charmwoods Coronet 59314.
- 1675 Dumesny, S. & L., CHARMWOODS MAVIS 70309 (75), c 5/7/66, s Balnakyle Mystic 18600, d Charmwoods Mona 55814.
- 1676 Slater, T. W. & A. E., ROMANI JOY 2nd 70821 (225), c 28/8/66, s Romani Sequel Snowman 28480, d Romani Mary 64838.
- 1677 Slater, T. W. & A. E., ROMANI MELODY 70823 (226), c 2/9/66, s Romani Sequel Snowman 28480, d Romani Molly 2nd 56353.
- 1678 Stephens, F. G., & Son, BOORGANNA ALBINA 71197 (375), c 18/8/66, bred by J. M. McIntosh, s Boorganna Adonis 25249, d Boorganna Albinia 54341.
- 1679 Stephens, F. G., & Son, VERMONT DOREEN 3rd 71590 (438), c 16/10/66, s Vermont Polly's Designate 25542, d Vermont Doreen 51277.
- 1680 Stephens, F. G., & Son, VERMONT RECEPTIONIST 9th 70467 (426), c 15/8/66, s Vermont Polly's Designate 25542, d Vermont Receptionist 7th 61927.
- 1681 Watson, R. G., OVERPORT JASSICA 69833 (362), c 18/8/66, s Overport Robert 28460, d Overport Jasmara 2nd 64796.
- 1682 Watson, R. G., OVERPORT VANISE 2nd 69838 (364), c 23/8/66, s Overport Robert 28460, d Overport Vanise 64800.
- 1683 White, R. E. & M. V., & Son, CASTEL BONNIE 2nd 69725, (73), c 1/7/66, s Overport Jasbeau 2nd 27212, d Grandview Garland 4th's Emily 54603.
- 1684 White, R. E. & M. V., & Son, CASTEL DIADEM 2nd 69727 (76), c 7/7/66, s Overport Jasbeau 2nd 27212, d Claremont Diadem 54413.
- 1685 Winnell, W. E. & E. E., GULNARE ANN 71337 (134), c 25/8/66, s Gulnare Triumph 27032, d Stockton Climax's Annette 55244.
- 1686 Winnell, W. E. & E. E., GULNARE ROSALYN 70372 (120), c 26/8/66, s Gulnare Triumph 27032, d Laundon Rae 59620.
- 3-1747. *TR. From 292*
- 282. HEIFER, 3 years old (in milk).—Prizes: \$30, \$20, \$10, \$6, donated by the late Capt. A. E. T. Payne.**
- 1687 Davison, J. B. & J. M., BENDININE GIPSY 2nd 66226 (89), c 18/8/65, s Bendinine Jock 25242, d Bendinine Gipsy 55716.
- 1688 Dumesny, S. & L., CHARMWOODS DORA 67446 (63), c 22/8/65, s Charmwoods Duke 26450, d Charmwoods Dot 55813.
- 1689 McNab, L. M. & Miss V. G., STRATHLEA DEBBIE'S LASS 68539 (108), c 20/12/65, s Strathlea Janitor 26582, d Strathlea Debbie 55303. *TR. To 292*
- 1690 Stephens, F. G., & Son, BALNAKYLE MINK 69701 (242), c 28/3/66, bred by Mrs. M. S. L. Wiltshire, s Boorganna Design 18710, d Balnakyle Mimi 37884.



## GUERNSEYS

- 1691 White, R. E. & M. V., & Son, CASTEL DIADEM 66270 (54), c 11/7/65, s Overport Puck 22300, d Claremont Diadem 54413.
- 1-* 1692 Winnell, W. E. & E. E., GULNARE ANTHEA 66346 (103), c 19/8/65, s Gulnare Triumph 27032, d Gulnare Annetta 59479.
- CLASS** *No 4th award*
- 283. COW, 4 years old (in milk).—Prizes: \$30, \$20, \$10, \$6, donated by the late Capt. A. E. T. Payne.**
- 4-* 1693 McNab, L. M. & Miss V. G., STRATHLEA ALISON 64953 (75), c 6/10/64, s Biara Remus 15920, d Brandon Annie 38169.
- 1-* 1694 Stephens, F. G., & Son, VERMONT DONETTA 66625 (390), c 21/6/65, s Vermont Polly's Designate 25542, d Allinga Denise 30539.
- 2-* 1695 Watson, R. G., OVERPORT LYNDIA 2nd 64797 (321), c 23/8/64, s Overport Sterling Standard 25061, d Overport Lynda 56318.
- 1696 Watson, R. G., OVERPORT PRINCESS MARY 64799 (322), c 28/8/64, s Overport Pepitoto 23804, d Overport Tidy's Princess 47714.
- 3-* 1697 Watson, R. G., ST. MAUR YVR69327 65224 (693), c 18/3/65, bred by St. Maur Guernsey Farm, s Yanco Vera's Royalist 24236, d St. Maur DW27Y 48362.
- 1698 Wilkie, D. L., & Sons, LACONA PARK HELEN 62944 (78), c 28/7/64, bred by J. K. Fleming, s Lacona Park Lustre 24983, d Lacona Park Heather 46560.
- 284. COW, 5 years old (in milk).—Prizes: \$36, \$28, \$20, \$8, donated by the late Capt. A. E. T. Payne.**
- 1699 Bentley, I. W. & L. T., CLAREMONT ROSE MARIE 59347 (370), c 21/9/63, bred by Claremont Stud, s Claremont Northern Sunrise 21075, d Lucerne Vale Rose Marie 34071.
- 3-* 1700 Bentley, I. W. & L. T., JUNCTION CHLOE 3rd 59523 (166), c 18/10/63, s Junction Tourist 21716, d Lorindanella Chloe Clare 27908.
- 1701 Bond, W. L., CUDWORTH JEANETTE 59380 (302), c 8/8/63, bred by W. Arnold, s Gunyah Free Majesty 16826, d Cudworth Julie 44948.
- 1702 Brown, C. C. & A. E., ST. MAUR WVR485M154 (A.B.) 58967 (485), c 20/10/63, bred by St. Maur Guernsey Farm, s Wollongbar Vera's Royalist 13289, d St. Maur Otb154m52132.
- 1-* 1703 Stephens, F. G., & Son, VERMONT MAY DREAM 60010 (335), c 7/10/63, s Vermont Glenda's Jester 20422, d Glenoak May Day 2nd 39451.
- 1704 Stephens, F. G., & Son, VERMONT RECEPTIONIST 7th (A.B.) 61927 (353), c 12/3/64, s Ashgarth Sunrise 20730, d Vermont Receptionist 2nd 49117.
- 4-* 1705 Watson, R. G., OVERPORT MELANIE 4th 59797 (303), c 28/8/63, s Overport Tidy's Robert 2nd 19902, d Overport Melanie 47701.
- 2-* 1706 White, R. E. & M. V., & Son, CASTEL PRAIRIE 59308 (32), c 1/9/63, s Overport Puck 22300, d Grandview Jubilee Prairie 54613.
- 285. COW, 6 years old or over (in milk).—Prizes: \$36, \$28, \$20, \$8, donated by the late Capt. A. E. T. Payne.**
- 1707 Brown, C. C. & A. E., ROSEMONT PATSY 56376 (73), c 5/8/62, s Rosemont Melody Boy 23871, d Rosemont Pollyanna 52093.
- 1708 McNab, L. M. & Miss V. G., STRATHLEA DAFFY'S DELIGHT 56435 (41), c 29/9/62, s Biara Remus 15920, d Mahara Hara Daffy 40710.
- 1709 McNab, L. M. & Miss V. G., STRATHLEA DAWN 55302 (31), c 12/10/61, s Strathlea Banjo 22703, d Minda Dolly 34501.
- 3-* 1710 Stephens, F. G., & Son, LUCERNE VALE CAROL 46891 (160), c 19/7/59, bred by L. P. Kirley, s Claremont Daffodil's Illustrious 16132, d Lucerne Vale Marie 2nd 34066.
- 1-* 1711 Watson, R. G., ST. MAUR LFF269Y 52146 (269), c 11/11/61, bred by St. Maur Guernsey Farm, s St. Maur Llassflit 22554, d St. Maur FH931Y 48335.
- 2-* 1712 Wilkie, D. L., & Sons, MURRINDI WILMA 47420 (56), c 5/1/60, bred by C. E. Sach, s Yarraview Mignonette's Enchanter 13377, d Avonview Wendy 30760.
- 4-* 1713 Winnell, W. E. & E. E., GULNARE LORETTA (A.B.) 56006 (43), c 17/9/62, s Wollongbar Vera's Royalist 13289, d Kambaroo Laurel 40072.

## CLASS

**286. \*BEST VESSEL (cow or heifer, to be of good breed type).—Prizes: \$20, \$14, \$10, Card, (donated by the late CAPT. A. E. T. PAYNE). Competition in this Class is limited to animals (in milk) entered in the ordinary Classes. The Judge may order the exhibits to be milked out before making his awards.**

Bentley, I. W. & L. T.

Bond, W. L.

Brown, C. C. & A. E.

Dumesny, S. & L.

McNab, L. M. & Miss V. G.

*3-* Stephens, F. G., & Son. *1703-*

Stephens, F. G., & Son.

*2-* Watson, R. G. - *1711*

Watson, R. G.

White, R. E. & M. V., & Son.

Wilkie, D. L., & Sons.

*1-* Winnell, W. E. & E. E. *1692-*

*No 4th award*

**287. COW, 6 years old or over (in calf).—Prizes: \$30, \$20, \$12, \$6, donated by the late Capt. A. E. T. Payne.**

1714 Bentley, I. W. & L. T., JUNCTION CARMEL 2nd 56058 (146), c 26/8/62, s Junction Sixteenth Olympiad 19378, d Junction Miss Columbine 33477.

1715 Brown, C. C. & A. E., ROSEMONT POLLY-ANNA 52093 (52), c 12/9/60, s Strathavon Laughing Cavalier 13010, d Rosemont Princess 35744.

1716 Maslen, J. V. & C. F., CLAREMONT SNOW WHITE 31560 (72), c 31/8/54, bred by Claremont Stud, s Yarraview Dauntless 8404, d Rosslyn Snow White 19618.

1717 Maslen, J. V. & C. F., CLAREMONT YANKEE'S MERYL 38486 (162), c 1/4/58, bred by Claremont Stud, s Franchester Free Yankee (imp. U.S.A.) 14157, d Myrtle Grove Mavis 19108.

1718 Stephens, F. G., & Son, GLENOAK MAY DAY 2nd 39451 (411), c 14/11/57, bred by E. H. Hayes, s Yarraview Mignonette's Enchanter 13377, d Foremost Morning Glory 6th 26767.

1719 Watson, R. G., OVERPORT MELANIE 3rd 56319 (267), c 1/8/62, s Overport Tidy's Robert 2nd 19902, d Overport Melanie 47701.

1720 Watson, R. G., OVERPORT PRECIOUS MEMORY 51053 (216), c 28/7/60, s Worthy Robert 8th (imp.) 13342, d Petwood Precious (imp.) 35229.

*4-* 1721 Watson, R. G., OVERPORT VANITA 2nd 47717 (173), c 13/7/58, s Overport Tidy's Robert 19901, d Overport Vanita 41548.

*1-* 1722 White, R. E. & M. V., & Son, CASTEL NESSIE 55804 (17), c 12/8/62, s Overport Puck 22300, d Sunnyside Nessie 20162.

1723 Wilkie, D. L., & Sons, WERNDREW FLORENCE 60043 (198), c 8/5/63, bred by F. C. & Miss M. G. C. Perkins, s Gunyah Free Dairychief 21610, d Werndrew Fantasy 43149.

*2-* 1724 Winnell, W. E. & E. E., GULNARE RAYLENE 39823 (18), c 6/7/57, s Laundon Val 17082, d Nillumbik Rosalie 28589.

**288. COW, 5 years old (in calf).—Prizes: \$22, \$14, \$8, \$4, donated by the late Capt. A. E. T. Payne.**

*4-* 1725 Bentley, I. W. & L. T., JUNCTION BEAUTIFUL 59521 (156), c 30/7/63, s Junction General 24949, d Junction Beauty 50674.

*2-* 1726 Dumesny, S. & L., CHARMWOODS CORAL-ETTE 59313 (30), c 10/7/63, s Charmwoods Ishmael 24813, d Charmwoods Coralie 50258.

*1-* 1727 Dumesny, S. & L., CHARMWOODS LINDA 62898 (42), c 24/5/64, s Charmwoods Colin 24812, d Enniskillen Lilac 38949.

*3-* 1728 Maslen, J. V. & C. F., CLAREMONT NORTHERN MAID 59342 (379), c 20/12/63, bred by Claremont Stud, s Claremont Northern Sunrise 21075, d Claremont Yankee's Pamela 38488.

1729 White, R. E. & M. V., & Son, CASTEL NESSIE 2nd 59307 (29), c 17/8/63, s Overport Puck 22300, d Sunnyside Nessie 20162.



## GUERNSEYS

## CLASS

289. COW, 4 years old (in calf).—Prizes \$22, \$14, \$8, \$4, donated by the late Capt. A. E. T. Payne.

- 1730 Bentley, I. W. & L. T., JUNCTION LADY TESS (A.B.) 65775 (184), c 24/9/64, s Vermont Polly's Sequel 20425, d Junction Lustre Tess 40053.
- 1-1731 Bentley, I. W. & L. T., ROMSEY PARK RITA 64846 (33), c 12/8/64, bred by S. Gerecke, s Romsey Park Phillip 23869, d Romsey Park Rosette 2nd 48223.
- 4-1732 McDonald, K. A., KENMAC LISA 65780 (8), c 24/10/64, s Gulnare Frolic 24599, d Murrindi Louise 41247.
- 3-1733 McNab, L. M. & Miss V. G., STRATHLEA DOLLY 65803 (89), c 21/4/65, s Biara Remus 15920, d Minda Dolly 34501.
- 2-1734 Watson, R. G., OVERPORT JASMARA 2nd 64796 (317), c 20/7/64, s Overport Sterling Standard, 25061, d Overport Jasmara 52004.

290. HEIFER, 3 years old (in calf).—Prizes: \$22, \$14, \$8, \$4, donated by the late Capt. A. E. T. Payne.

- 1735 Brown, C. C. & A. E., ROSEMONT POWDER 66571 (173), c 20/8/65, s Rosemont Delo 25478, d Rosemont Prim 59891.
- 4-1736 McDonald, K. A., KENMAC ROSEMARY 68448 (19), c 1/3/66, s Gulnare Frolic 21599, d Gunyah Free Lovelace 33176.
- 2-1737 McDonald, Misses P. E. & C. J., LINDENELL EMERALD QUEEN 66424 (289), c 3/7/65, bred by E. J. Arnup, s Boorganna Commodore 18708, d Lindenell Diamond 23855.
- 1738 Mackenzie, Miss E. J., NITH VALE LILIAS 68496 (150), c 12/2/66, s Lucerne Vale Charmer 21983, d Nith Vale Lenore 47540.
- 1739 Maslen, J. V. & C. F., CLAREMONT MERRY MAID 67594 (426), c 30/11/65, bred by Claremont Stud, s Gunyah Liberator 24928, d Claremont Yankee's Meryl 38486.
- 1740 Maslen, J. V. & C. F., MAINVU CLARE'S FASHION 68991 (85), c 3/3/66, s Mainvu Lady's Jester 27207, d Mainvu Le Mode 60196.
- 1741 Maslen, J. V. & C. F., MAINVU TRUE LOVE 68468 (84), c 11/12/65, s Claremont Snowmist's Supreme 24835, d Claremont True Love 50304.
- 3-1742 Watson, R. G., OVERPORT PRETTY POPPET 3rd 66515 (34 (9 upside down)), c 9/9/65, s Overport Pepitoto 23804, d Overport Pretty Poppet 56321.
- 1743 Winnell, W. E. & E. E., GULNARE CLEMAN-TINE 66348 (97), c 10/8/65, s Roselea Fairley 25469, d Gulnare Chloe 56004.

291. \*Dr. F. G. STEPHENS MEMORIAL PRIZES, FOR COW 3 years old or over (in milk or in calf). Entries in this Class will be accepted only from Victorian Exhibitors who have not won a senior championship with either sex in the Guernsey Section of any previous Royal Melbourne Show. Competition for these prizes is limited to animals entered in the ordinary classes. Names of cows need not be stated at time of entry.—Prizes: 1st, \$20 and trophy valued at \$10; 2nd, \$10; 3rd, \$5 (donated by Mr. F. R. I. STEPHENS, West Roadside, Tatura).

- Bond, W. L.  
Brown, C. C. & A. E.  
Brown, C. C. & A. E.  
Dumesny, S. & L.  
Dumesny, S. & L.  
McDonald, Misses P. E. & C. J.  
Mackenzie, Miss E. J.  
McNab, L. M. & Miss V. G.  
Maslen, J. V. & C. F.  
White, R. E. & M. V., & Son.  
Wilkie, D. L., & Sons.  
Winnell, W. E. & E. E.

MELBOURNE GUERNSEY CLASSIC.—Prizes: \$30, \$20 and \$10 (presented by The GUERNSEY CATTLE SOCIETY OF AUSTRALIA (VICTORIAN BRANCH)), for Best Guernsey type cow restricted to first and second prize winners in the ordinary Classes at the current Show, which, under Government Herd Test, The Victorian Herd Improvement Association, or any other recognised testing organisation, in a period of not more than 300 days has attained milk and butterfat figures on the scale set out hereunder. To be eligible to compete, proof of production must be produced to the Stewards by the owners prior to entering the judging ring.

	lbs. milk	lbs. butterfat
J.2	8000	400
S.2 and J.3	9000	450
S.3 to M.	10,000	500

The specified quantities of butter fat must have been produced under Government Herd Test, the Victorian Herd Improvement Association or any other recognised testing organisation during a lactation period of 300 days that followed the calving on between or including 30th August, 1966, and 31st August, 1967.

*No 3rd award*

## CLASS

292. HEIFER, 2 years old (not in milk, and not necessarily in calf).—Prizes: \$20, \$16, \$8, \$6, donated by the late Capt. A. E. T. Payne.

- 1744 Bentley, I. W. & L. T., JUNCTION ALMA 70767 (246), c 24/9/66, s Junction Siren 24586, d Junction Adeline 2nd 56057.
- 1745 Bentley, I. W. & L. T., JUNCTION DEBRAH 70770 (248), c 25/9/66, s Junction Siren 24586, d Almora Debbie 37717.
- 1746 Bentley, I. W. & L. T., JUNCTION PRETTY TESS 70775 (245), c 18/9/66, s Junction Prince 27044, d Junction Lady Tess 65775.
- 1747 Bond, W. L., DEVON PARK MELODY 70337 (66-6), c 7/8/66, s Mainvu Rose Chief 27209, d Katandra Melvie 5th 50698. *TR 76 281*
- 1748 Davison, J. B. & J. M., BENDININE LYNETTE 2nd 69713 (106), c 15/8/66, s Bendinine Fashion's Folly 26987, d Lindenell Lynette 40493.
- 1749 Dumesny, S. & L., CHARMWOODS GOLDI-LOCKS 71036 (79), c 11/9/66, s Balnakyle Mainstay 26985, d Charmwoods Coralette 59313.
- 1750 Dumesny, S. & L., CHARMWOODS LYN 70308 (77), c 26/7/66, s Charmwoods Castor 28334, d Charmwoods Linda 62898.
- 1751 McDonald, K. A., KENMAC ROSALIE 72078 (22), c 25/10/66, s Gulnare Frolic 21599, d Kenmac Rosy Girl 59088.
- 1752 McDonald, K. A., KENMAC WINIFRED 72080 (23), c 2/11/66, s Gulnare Frolic 21599, d Avonview Wendy 30760.
- 1753 McDonald, Misses P. E. & C. J., KARA-MIA INA 70784 (1), c 2/10/66, s Strathlea Actor 27221, d Strathlea Ida 61921.
- 1754 McDonald, Misses P. E. & C. J., ROMANI BEAUTY 69977 (217), c 10/8/66, bred by T. W. & A. E. Slater, s Gunyah Free Dairyking 24914, d Romani Miss Dora 2nd 56352.
- 1755 Mackenzie, Miss E. J., NITH VALE FAIRY 70413 (160), c 10/8/66, s Nith Vale Coronation's King 28450, d Nith Vale Flirt 61912.
- 1756 Mackenzie, Miss E. J., NITH VALE JEWEL 70414 (163), c 20/8/66, s Nith Vale Coronation's King 28450, d Nith Vale Beehive Precious 59763.
- 1757 McNab, L. M. & Miss V. G., STRATHLEA DIGNITY 70838 (124), c 23/9/66, s Biara Remus 15920, d Mahara Hara Daffy 40710.
- 1758 McNab, L. M. & Miss V. G., STRATHLEA NERINE 70841 (122), c 16/9/66, s Strathlea Justice 25513, d Gunyah Benefactress' Nanette 56010.
- 1759 Troutbeck, H. W. R., BALAWAI DOT'S BLOOM 75784 (126), c 30/8/66, s Vermont Dot's Ideal 22846, d Bala-Wai Bloom 48842.

2-7670 TR FROM 281  
4-1683



## GUERNSEYS

## CLASS

**293. HEIFER, born 1/1/67 to 30/6/67 (inclusive).—Prizes: \$20, \$16, \$8, \$6, donated by the late Capt. A. E. T. Payne.**

- 1760 Brown, C. C. & A. E., ROSEMONT MELVA 72662 (219), c 29/4/67, s Overport Victory 25062, d Katandra Melvie 22721.
- 1761 Chipala Stud, CHIPALA PRECIOUS SYMPHONY 3rd 72409 (155), c 9/4/67, s Overport Precious Robert 4th 25454, d Chipala Symphony 38444.
- 4-1762 Dumesny, S. & L., CHARMWOODS PATSY 72512 (82), c 25/3/67, s Charmwoods Joseph 23371, d Boorganna Patti 59286.
- 3-1763 Dumesny, S. & L., CHARMWOODS RUTH 72878 (85), c 7/5/67, s Charmwoods Joseph 23371, d Charmwoods Rachel 55815.
- 1764 McDonald, K. A., KENMAC LADYBIRD 72077 (27), c 26/1/67, s Gulnare Frolic 21599, d Gunyah Free Lovelace 33176.
- 1765 Mackenzie, Miss E. J., NITH VALE GEM'S LADY 72514 (189), c 7/1/67, s Lucerne Vale Charmer 21983, d Nith Vale Rose Gem 47542.
- 2-1766 Stephens, F. G., & Son, VERMONT CHLOE 5th 72636 (446), c 10/3/67, s Vermont Steve 22856, d Vermont Chloe 2nd 56488.
- 1-1767 Watson, R. G., OVERPORT PEPILITA 72893 (376), c 2/4/67, s Overport Legacy 25453, d Overport Pepita 2nd 47704.

**294. HEIFER, born 1/7/67 to 31/12/67 (inclusive).—Prizes: \$20, \$16, \$8, \$6, donated by the late Capt. A. E. T. Payne.**

- 1768 Brown, C. C. & A. E., ROSEMONT IRIS 74096 (235), c 19/8/67, s Rosemont Postman 28490, d Rosemont Miss Trixie 66566.
- 1769 Bull, S. G. & N. J., KENMAC GRETCHEN 75162 (36), c 5/11/67, bred by K. A. McDonald, s Gulnare Frolic 21599, d Avonview Morning Glory 2nd 37839.
- 1770 Bull, S. G. & N. J., KENMAC VANESSA 75161 (35), c 4/11/67, bred by K. A. McDonald, s Gulnare Frolic 21599, d Murrindi Valerie 41251.
- AC-1771 Chipala Stud, CHIPALA SEMI PRECIOUS 2nd 74741 (159), c 7/9/67, s Overport Precious Robert 4th 25454, d Lucerne Vale Wilma 46927.
- 1772 Davison, J. B. & J. M., BENDININE MYRA 3rd 73940 (122), c 13/9/67, s Bendinine Fashion's Folly 26987, d Lucerne Vale Myra 50844.
- 4-1773 Dumesny, S. & L., CHARMWOODS REGINA 73964 (96), c 15/9/67, s Charmwoods Alex 28750, d Balnakyle Robina 37888.
- 1774 McDonald, K. A., KENMAC WINSOME (Twin) 73083 (32), c 3/7/67, s Gulnare Frolic 21599, d Murrindi Wineta 54999.
- 1775 McDonald, K. A., KENMAC WYNETTE (Twin) 73084 (31), c 3/7/67, s Gulnare Frolic 21599, d Murrindi Wineta 54999.
- 1776 McDonald, Misses P. E. & C. J., CHARMWOODS MAY 74729 (103), c 6/10/67, bred by S. & L. Dumesny, s Charmwoods Joseph 23371, d Charmwoods Maiden 54393.
- 1777 McDonald, Misses P. E. & C. J., CHARMWOODS PROMISE 73962 (101), c 23/9/67, bred by S. & L. Dumesny, s Charmwoods Joseph 23371, d Charmwoods Princess 60155.
- 1778 Mackenzie, Miss E. J., NITH VALE BERYL 74870 (207), c 12/10/67, s Castel Puckaboy 28917, d Nith Vale Lassie Belle 59769.
- 1779 Mackenzie, Miss E. J., NITH VALE GOLDEN SEQUEL 75102 (215), c 4/12/67, s Castel Puckaboy 28917, d Nith Vale Golden Crown 59767.
- 1780 McNab, L. M. & Miss V. G., STRATHLEA GALEY 74114 (157), c 3/10/67, s Strathlea Actor 27221, d Strathlea Donna 56438.
- 1781 Maslen, J. V. & C. F., MAINVU ISOBELLE 74040 (101), c 25/8/67, s Claremont Snowmist's Supreme 24835, d Shady Valley Iris 42286.
- 1782 Maslen, J. V. & C. F., MAINVU VANITY 74044 (102), c 30/8/67, s Mainvu Superior 28982, d Murrindi Vanity 47418.
- HC-1783 Slater, T. W. & A. E., ROMANI VALERIE (A.B.) 74082 (242), c 27/7/67, s Vermont Polly's Sequel 20425, d Romani Charmaine 59833.
- 1784 Troutbeck, H. W. R., BALA-WAI LOVE BAR (Twin) 75781 (131), c 7/8/67, s Vermont Dot's Ideal 22846, d Bala-Wai Love Ness 57309.
- 2-1785 Troutbeck, H. W. R., BALA-WAI LOVE STROKE (Twin) 75782 (132), c 7/8/67, s Vermont Dot's Ideal 22846, d Bala-Wai Love Ness 57309.

- 3-1786 Watson, R. G., OVERPORT TOPPITA 74872 (389), c 18/9/67, s St. Maur 968WVR 28096, d St. Maur LLFF269Y 52146.
- 1-1787 Watson, R. G., OVERPORT VANIQUE 4th 74066 (385), c 17/8/67, s Overport Legacy 25453, d Overport Vanique 55051.
- 1788 Wilkie, D. L., & Sons, CROOKSDALE ROSINA Vol. 26 (10), c 7/7/67, s Gunyah Daffodil's Dairy-lad 26493, d Werndew Rosina 60058.

**JUNIOR CHAMPION GUERNSEY HEIFER,**  
2 years old or under (in milk or dry).—  
Society's Sash.  
(The winner of this award is eligible to compete for the Championship.)

**RESERVE JUNIOR CHAMPION GUERNSEY HEIFER.**—Society's Sash.

**CHAMPION GUERNSEY COW OR HEIFER.**—  
(The winner of the Junior Championship shall be eligible to compete for this award.)  
Society's Sash, and cash prize of \$20, of which \$10 is donated by the late Capt. A. E. T. Payne and \$10 by **PETERS ICE CREAM (Vic.) PTY. LTD., WELLINGTON ROAD, PETERSVILLE, CLAYTON.**

**RESERVE CHAMPION GUERNSEY COW OR HEIFER.**—Society's Sash, and cash prize of \$10, of which \$5 is donated by the late Capt. A. E. T. Payne and \$5 by **PETERS ICE CREAM (Vic.) PTY. LTD., WELLINGTON ROAD, PETERSVILLE, CLAYTON.**

**CHAMPION DAIRY COW**

The Australian Primary Producers' Union (Victorian Division) offers a trophy order and cash prize of a total value of \$100 for competition among the Red Poll, Dairy Shorthorn, Australian Illawarra Shorthorn, Ayrshire, Jersey, Guernsey and Friesian breeds. For full particulars, see end of Section 31.

CLASS 1-1692 Reserve (1) 1703  
2-1711 (2) 1712

**295. \*Dr. F. G. STEPHENS MEMORIAL PRIZES, FOR HEIFER 2 years old or under.** Entries in this Class will be accepted only from Victorian exhibitors who have not won a senior championship with either sex in the Guernsey Section of any previous Royal Melbourne Show. Competition for these prizes is limited to animals entered in the ordinary classes. Names of heifers need not be stated at time of entry.—Prizes: 1st, \$20 and trophy valued at \$10; 2nd, \$10; 3rd, \$5 (donated by Mr. F. R. I. STEPHENS, West Roadside, Tatura).

- 3-Bord, W. L. -1747  
Brown, C. C. & A. E.  
Davison, S. & A. & J.  
1-Dumesny, S. & L. -1675  
2-Dumesny, S. & L. -1749  
McDonald, Misses P. E. & C. J.  
Mackenzie, Miss E. J.  
Mackenzie, Miss E. J.  
McNab, L. M. & Miss V. G.  
Slater, T. W. & A. E.  
Slater, T. W. & A. E.  
White, R. E. & M. V. & Son.  
Winnell, W. E. & E. E.

**TYPE AND UTILITY CLASSES**

For full conditions of entry in these Classes see Section 32.

In all cases where the tests are other than those of the Government Herd Test or Accreditation Schemes, certificates issued by the Department or