

## GUERNSEYS

organisation which conducted the tests, must accompany the entry forms, except that, in the instance of the V.H.I.A. when the unit number, herd number and cow number are to be stated.

## CLASS

**296 \*TYPE AND UTILITY COW, 4 years old or Mature Standard. Four year olds to have yielded not less than 400 lbs. butter fat and mature cows not less than 450 lbs. Prizes: \$8, \$4, \$2.**

Brown, C. C. & A. E., ROSEMONT PATSY 56376 (see also Class 285).

Watson, R. G., OVERPORT PRECIOUS MEMORY 51053 (see also Class 287).

1711 - 1 - Watson, R. G., ST. MAUR LLFF269Y 52146 (see also Class 285).

1722 - 2 - White, R. E. & M. V., & Son, CASTEL NESSIE 55804 (see also Class 287).  
Wilkie, D. L., & Sons, MURRINDI WILMA 47420 (see also Class 285).

*No open award.*

**297. \*TYPE AND UTILITY COW, 3 years old standard. Cows to have yielded not less than 350 lbs. butter fat. Prizes: \$8, \$4, \$2.**

1731 - Bentley, I. W. & L. T., ROMSEY PARK RITA 64846 (see also Class 289).

**298. \*TYPE AND UTILITY COW, 2 years old standard. Cows to have yielded not less than 300 lbs. butter fat. Prizes: \$8, \$4, \$2.**

Dumesny, S. & L., CHARMWOODS DORA 67446 (see also Class 282).

1694 - 3 - Stephens, F. G., & Son, VERMONT DONETTA 66625 (see also Class 283).

1695 - 2 - Watson, R. G., OVERPORT LYNDA 2nd 64797 (see also Class 283).

1697 - 1 - Watson, R. G., ST. MAUR YVR69327 65224 (see also Class 283).  
White, R. E. & M. V., & Son, CASTEL DIADEM 66270 (see also Class 282).

**299. \*TYPE AND UTILITY COW, any age, in milk or dry which, prior to 1st July preceding the Show, has produced 3,000 lbs. or more butter fat in her lifetime. Prizes: \$8, \$4, \$2.**

1718 - 2 - Stephens, F. G., & Son, GLENOAK MAY DAY 2nd 39451 (see also Class 287).

1725 - 1 - Watson, R. G., OVERPORT VANITA 2nd 47717 (see also Class 287).

A SPECIAL PRIZE of \$21, donated by the VICTORIAN DAIRYFARMERS' ASSOCIATION, 528 Collins Street, Melbourne, will be awarded to the cow or heifer of the 1st, 2nd and 3rd prize winners in the specified Type and Utility classes (excluding the 3,000 lb. b./f. production class) gaining the highest combined points for butter fat production and type.

In Type and Utility Classes where 10 or more animals actually compete, the six highest pointed animals shall be eligible to compete for the prize.

1 point will be allotted for every 10 lbs. of butter fat over 350 lbs. (with allowance for age) produced under Government Herd Test, the Victorian Herd Improvement Association or any other recognised Testing organisation during a lactation period of 300 days that followed the calving on, between or including 30th August, 1966, and 31st August, 1967.

The cows eligible to compete for this prize shall be brought together at 9.30 a.m. on Tuesday, 24th September, on the main arena for the purpose of being allotted points on type, with a maximum of 100.

Both production and type points shall then be added to determine the winner.

## CLASS

**300. \*GROUP PRIZES: Three females 2 years old or over, owned by exhibitor. Competition for these prizes is limited to animals entered in the ordinary classes. Prizes: \$20, \$16, \$8, donated by the late Capt. A. E. T. Payne.**

Bentley, I. W. & L. T.

Brown, C. C. & A. E.

3 - Dumesny, S. & L. 1726.

McNab, L. M. & Miss V. G.

Stephens, F. G., & Son.

2 - Watson, R. G. 1711.

White, R. E. & M. V., & Son.

Wilkie, D. L., & Sons.

1 - Winnell, W. E. & E. E. 1692.

## BULL CLASSES

To be eligible for these classes, exhibits must be from dams which in one lactation period have gained a certificate under official or semi-official test before 1st July preceding the Show or are themselves A. R. bulls or sires of 3 registered daughters of A.R. Standard. The age standards for production to be recognised as a minimum are those of the Victorian Government Herd Test as follow:—

	273 days	300 days
Junior 2 year old .....	230	260 lbs. b/fat
Senior 2 year old .....	250	280 " "
Junior 3 year old .....	270	300 " "
Senior 3 year old .....	290	320 " "
Junior 4 year old .....	310	330 " "
Senior 4 year old .....	330	340 " "
Mature .....	350	350 " "

Production for the current year will only be taken into consideration if the calving date preceding the lactation was on or before 31st August, 1967.

Certificates of tests other than Victorian Standard Herd Test must accompany the entry form.

**301. BULL, 5 years old or over.—Prizes: \$24, \$12, \$8, \$4, donated by the late Capt. A. E. T. Payne.**

4 - 1789 Brown, C. C. & A. E., OVERPORT VICTORY 25062 (239), c 19/5/61, bred by R. G. Watson, s Overport Tidy's Robert 2nd 19902, d Overport Symphony's Victoria 28722.

2 - 1790 Briggs, W. F. & J. M., ASHGARTH POLLY-ANNA 3rd's IDEAL 24765 (179), c 22/9/61, bred by E. Saddler, s Vermont Dot's Ideal 22846, d Ashgarth Pollyanna 3rd 37821.

1791 Chipala Stud, OVERPORT PRECIOUS ROBERT 4th 25454 (274), c 28/8/62, bred by R. G. Watson, s Overport Tidy's Robert 2nd 19902, d Petwood Precious (imp.) 35229.

3 - 1792 McDonald, K. A., GULNARE FROLIC 21599 (30), c 29/11/58, bred by W. E. Winnell, s Yanco Flare's Royalist 18427, d Stockton Fashion Plate 29626.

1793 McNab, L. M. & Miss V. G., STRATHLEA JUSTICE 25513 (38), c 7/8/62, s Biara Hercules 15917, d Road's End Joveuse 35669.

1 - 1794 Watson, R. G., OVERPORT LEGACY 25453 (289), c 24/3/63, s Overport Pepitiro 23804, d Overport Pearl's Promise 52006.

1795 Wilkie, D. L., & Sons, JUNCTION UNCLE 27046 (171), c 5/12/63, bred by I. W. & L. T. Bentley, s Junction Tourist 21716, d Biara Una 44033.

**302. BULL, 4 years old.—Prizes: \$24, \$12, \$8, \$4, donated by the late Capt. A. E. T. Payne.**

2 - 1796 Howard, Mrs. P. J., CHIPALA ROSETTE'S LAD 28336 (26), c 26/10/64, bred by Chipala Stud, s Overport Precious Robert 4th 25454, d Chipala Rosette 54406.



## GUERNSEYS

- 1- 1797 Moon, W. C., CUDWORTH ADMIRAL 28351 (325), c 19/7/64, bred by W. Arnold, s Cudworth Milton 23429, d Cudworth Marjorie 38722.  
 3- 1798 Salvation Army Boys Home, BENDININE BARON 28310 (77), c 27/9/64, bred by J. B. & J. M. Davison, s Cudworth Sam 21225, d Lucerne Vale Babs 50837.

## CLASS

## 303. BULL, 3 years old.—Prizes: \$16, \$8, \$4, \$2, donated by the late Capt. A. E. T. Payne.

- 4- 1799 Bentley, I. W. & L. T., JUNCTION TESS' PRINCE 29307 (226), c 25/10/65, s Junction Prince 27044, d Junction Lustre Tess 40053.  
 3- 1800 Davison, S. & A. & J., JUNCTION ARCHIE 29305 (218), c 1/10/65, bred by I. W. & L. T. Bentley, s Junction Siren 24586, d Junction Angela 46269.  
 1801 Dumesny, S. & L., CHARMWOODS FAVOUR 29279 (30), c 19/9/65, s Charmwoods Minister 23372, d Enniskillen Faye 38943.  
 1- 1802 McNab, L. M. & Miss V. G., STRATHLEA DEBONAIR 29340 (102), c 23/10/65, s Biara Remus 15920, d Mahara Hara Daffy 40710.  
 1803 Salvation Army Boys Home, BOGAR DAFFODIL 2nd's INVINCIBLE 29497 (264), c 8/3/66, bred by Miss T. F. Garside, s Gunyah Love's Supreme 25357, d Bogar Daffodil 2nd 55749.  
 2- 1804 Slater, T. W. & A. E., ROMANI FREE FALCON 29012 (204), c 13/8/65, s Gunyah Free Dairyking 24914, d Romani Faith 42026.  
 1805 Watson, R. G., OVERPORT PRINCE ABOVER 29004 (347), c 9/9/65, s Overport Pepitoto 23804, d Overport Princess Liz 55049.

## 304. BULL, 2 years old.—Prizes: \$12, \$8, \$4, \$2, donated by the late Capt. A. E. T. Payne.

- 3- 1806 Bentley, I. W. & L. T., JUNCTION ROGER 30246 (244), c 10/9/66, s Junction Prince 27044, d Romsey Park Rita 64846.  
 4- 1807 Brown, C. C. & A. E., ROSEMONT BIG BEN 30284 (206), c 1/9/66, s Overport Victory 25062, d Rosemont Butterfly 48246.  
 1- 1808 Carpenter, K. B. & B. M., LANGLEIGH CONRAD 30430 (55), c 1/10/66, s Vermont Steve 22856, d Langleigh Celeste 56130.  
 1809 Davison, S. & A. & J., OVERPORT LYNDEN 30172 (372), c 25/8/66, bred by R. G. Watson, s Overport Robert 28460, d Overport Lynda 2nd 64797.  
 1810 Mackenzie, Miss E. J., NITH VALE SCEPTRE 31503 (183), c 8/12/66, s Lucerne Vale Charmer 21983, d Yarraview Coronation 30369.  
 1811 Maslen, J. V. & C. F., MAINVU JEAN'S ILLUSTRIOUS 30447 (72), c 27/11/66, s Claremont Snowmist's Supreme 24835, d Mainvu Betty Jean 40737.  
 2- 1812 Slater, T. W. & A. E., ROMANI ROGER 30016 (211), c 28/7/66, s Overport Jasman 27213, d Romani Rosette 2nd 51175.  
 1813 White, R. E. & M. V., & Son, CASTEL CLIPPER 29947 (74), c 4/7/66, s Overport Jasbeau 2nd 27212, d Overport Carmen 55040.  
 1814 Winnell, W. E. & E. E., GULNARE ALBERT 30371 (138), c 18/9/66, s Gorrinn McDuff 23518, d Gulnare Annette 46018.

## 305. BULL, born 1/1/67 to 30/6/67 (inclusive).—Prizes: \$12, \$8, \$4, \$2, donated by the late Capt. A. E. T. Payne.

- 2- 1815 Dumesny, S. & L., CHARMWOODS ALADDIN 30597 (043), c 25/2/67, s Balnakyle Mystic 18600, d Charmwoods Annette 55812.  
 1- 1816 Maslen, J. V. & C. F., MAINVU HIGHLIGHT 30812 (75), c 15/3/67, s Claremont Snowmist's Supreme 24835, d Mainvu Gay Lady 51796.

## 306. BULL, born 1/7/67 to 31/12/67 (inclusive).—Prizes: \$12, \$8, \$4, \$2, donated by the late Capt. A. E. T. Payne.

- 1817 Bentley, I. W. & L. T., JUNCTION UNA'S BUDDY 31096 (273), c 20/9/67, s Junction Prince Charmer 28761, d Biara Una 44033.  
 1818 Brown, C. C. & A. E., ROSEMONT PLAY BOY 31115 (252), c 30/9/67, s Overport Victory 25062, d Rosemont Pollyanna 52093.

- 1819 Brown, C. C. & A. E., ROSEMONT RULER 31117 (239), c 23/8/67, s Rosemont Postman 28490, d Rosemont Platinum 66570.  
 1820 Bull, S. G. & N. J., KENMAC WEBSTER 31358 (37), c 25/11/67, bred by K. A. McDonald, s Gulnare Frolic 21599, d Kenmac Wilma 60190.  
 1821 Chipala Stud, OVERPORT PRIDE'S LEGACY 2nd Vol. 25 (390), c 24/9/67, bred by R. G. Watson, s Overport Legacy 25453, d Birchwood Rose Pride (imp.) 30988.  
 4- 1822 McDonald, K. A., KENMAC DEMETRIUS 30867 (33), c 28/7/67, s Gulnare Frolic 21599, d Murrindi Doreen 56271.  
 3- 1823 McNab, L. M. & Miss V. G., STRATHLEA EDSON 31124 (149), c 2/9/67, s Strathlea Masterpiece 27222, d Strathlea Daffy's Delight 56435.  
 1824 Maslen, J. V. & C. F., MAINVU DELL'S ENCHANTER 31101 (79), c 27/8/67, s Mainvu Enchanter 28429, d Mainvu Dell 50859.  
 1- 1825 Neagle Bros., CHARMWOODS CONFIDENCE 30883 (53), c 26/7/67, bred by S. & L. Dumesny, s Charmwoods Joseph 23371, d Enniskillen Connie 45142.  
 1826 Slater, T. W. & A. E., ROMANI JASS BEAU 31111 (244), c 29/7/67, s Gunyah Free Dairyking 24914, d Romani Jass Girl 59840.  
 4- 1827 Slater, T. W. & A. E., ROMANI ROSEBOY 3rd 31284 (258), c 16/9/67, s Gunyah Free Dairyking 24914, d Romani Rosebud 2nd 42035.  
 1828 Stephens, F. G., & Son, VERMONT HOSTESS' SUPREME 31294 (476), c 12/10/67, s Vermont Polly's Designate 25542, d Vermont Hostess 36923.  
 1829 Stephens, F. G., & Son, VERMONT SACH 31296 (473), c 20/9/67, s Vermont Polly's Designate 25542, d Murrindi Fantasy 59755.  
 1830 Troutbeck, H. W. R., BALAWAI YORK 31500 (130), c 14/7/67, s St. Maur Dorlafl 12 26178, d St. Maur FH931Y 48335.  
 1831 Watson, R. G., OVERPORT LYNDEN 2nd 31109 (386), c 19/8/67, s Overport Robert 28460, d Overport Lynda 2nd 64797.  
 1832 White, R. E. & M. V., & Son, CASTEL NEON 31474 (115), c 21/11/67, s Overport Jasbeau 2nd 27212, d Castel Nessie 2nd 59307.  
 2- 1833 White, R. E. & M. V., & Son, CASTEL PRINCE 31076 (103), c 6/8/67, s Overport Jasbeau 2nd 27212, d Grandview Jubilee Prairie 54613.  
 1834 Wilkie, D. L., & Sons, CROOKSDALE FOREMAN 31501 (4), c 25/10/67, s Strathavon Foreman 27103, d Strathavon Celleste 55291.

## JUNIOR CHAMPION GUERNSEY BULL, 2 years old or under.—Society's Sash.

1808 (The winner of this award is eligible to compete for the Championship.)

## RESERVE JUNIOR CHAMPION GUERNSEY BULL.—Society's Sash.

1812 CHAMPION GUERNSEY BULL.—(The winner of the Junior Championship shall be eligible to compete for this award.) Society's Sash, and cash prize of \$20, of which \$10 is donated by the late Capt. A. E. T. Payne and \$10 by PETERS ICE CREAM (Vic.) PTY. LTD., WELLINGTON ROAD, PETERSVILLE, CLAYTON.

1790 RESERVE CHAMPION GUERNSEY BULL.—Society's Sash, and cash prize of \$10, of which \$5 is donated by the late Capt. A. E. T. Payne and \$5 by PETERS ICE CREAM (Vic.) PTY. LTD., WELLINGTON ROAD, PETERSVILLE, CLAYTON.

1692 The "BIRCHWOOD GOLD CUP", valued at \$800, presented by Mr. S. E. LEIGHTON, STANLAKE PARK, TWYFORD, BERKSHIRE, ENGLAND, for the Best Guernsey exhibit. The Champions and Junior Champions shall compete for this award. Before being won outright the Cup must be won



## GUERNSEYS

three times by the same exhibitor. Winners: 1961, Miss I. K. Hearn; 1962, I. W. & L. T. Bentley; 1963, K. A. McDonald; 1964, J. M. McIntosh; 1965, K. A. McDonald; 1966, J. M. McIntosh; 1967, R. G. Watson.

## CLASS

307. \*COW AND HER DAUGHTER, any age, owned by the one exhibitor. Competition is restricted to animals entered in the ordinary classes. To qualify for entry in this class the cow must have gained a certificate under Government Herd Test, the V.H.I.A. or any other recognised testing organisation in accordance with the following production standards:—

	273 days	300 days
Junior 2 year old .....	230	260 lbs. b/fat
Senior 2 year old .....	250	280 " "
Junior 3 year old .....	270	300 " "
Senior 3 year old .....	290	320 " "
Junior 4 year old .....	310	330 " "
Senior 4 year old .....	330	340 " "
Mature .....	350	350 " "

Production for the current year will only be taken into consideration if the calving date preceeding the lactation was on or before 31st August, 1967.

To be eligible to compete in this Class, proof of production must be produced to the Stewards by the owners prior to entering the Judging ring.

NOTE.—Only one combination of cow and daughter can compete. Prizes: \$20, \$16, \$8 (donated by Mr. L. W. JACKSON, Chipala Stud, Whittlesea, Vic.).

Bentley, I. W. & L. T.  
Brown, C. C. & A. E.

Dumesny, S. & L. 1726 1727

Dumesny, S. & L.

Stephens, F. G., & Son.

Stephens, F. G., & Son.

Watson, R. G. 1711.

Watson, R. G.

308. \*GROUP PRIZES: One male, any age, and two females, 2 years old or over, progeny of the one sire but not necessarily bred by the exhibitor. (The name of the sire to be given on the entry form.) Competition for these prizes is limited to animals entered in the ordinary classes.—Prizes: \$20, \$16, \$8, donated by the late Capt. A. E. T. Payne.

Bentley, I. W. & L. T., s Junction Prince 27044.  
McNab, L. M. & Miss V. G., s Biara Remus 15920.

Stephens, F. G., & Son, s Vermont Polly's Designate 25542.  
Watson, R. G., s Overport Pepitiro 23804.

A valuable trophy — Guernsey Silver Milk Can — donated by the ROYAL GUERNSEY A. & H. SOCIETY, GUERNSEY, CHANNEL ISLANDS, will be competed for in perpetuity. The name of the winner of the above Class will be engraved on the trophy, which remains the property of the Guernsey Cattle Society of Australia. The trophy will be competed for at other Royal Shows. It will next be competed for at this Society's Show in 1968.

To commemorate the win the Guernsey Cattle Society of Australia (Federal Council) will present to the successful exhibitor each year a replica of the trophy to the value of \$18.90.

## CLASS

309. \*GROUP PRIZES: Three females, any age, the progeny of the same sire but not necessarily bred by the exhibitor. The name of the sire to be given on entry form. Competition limited to animals entered in the ordinary classes. Prizes: \$20, \$16, \$8, donated by the late Capt. A. E. T. Payne.

Dumesny, S. & L., s Charmwoods Joseph 23371.  
McNab, L. M. & Miss V. G., s Biara Remus 15920.

2- Stephens, F. G., & Son, s Vermont Polly's Designate 25542. 1693.

3- White, R. E. & M. V., & Son, s Overport Puck 22300. 1694.

THE DR. R. M. KINROSS MEMORIAL GOBLET, presented by the Guernsey Cattle Society of Australia (Federal Council), will be presented to the exhibitor of the Champion Guernsey Bull, provided that his dam has produced, under an official Lactation Testing scheme, at least 100 lbs. of butter fat in excess of her age standard or that the bull itself has qualified for the Advanced Register of Merit. No exhibit shall be eligible to gain more than one such Goblet at a Royal Show in the same State, but it may gain one at a Royal Show in another State.

THE DR. R. M. KINROSS MEMORIAL GOBLET, presented by the Guernsey Cattle Society of Australia (Federal Council), will be presented to the exhibitor of the Champion Guernsey Cow or Heifer, provided she has produced under an official Lactation Testing scheme at least 100 lbs. of butter fat in excess of her age standard. No exhibit shall be eligible to gain more than one such Goblet at a Royal Show in the same State, but it may gain one at a Royal Show in another State.

## GUERNSEY SIRES' MEMORIAL

A prize of \$16.80, of which \$10.50 is donated by RUDDUCK & CO. PTY. LTD., DANE ROAD, MOORABBIN, SUPPLIERS OF STOCK MEDICINES AND INSTRUMENTS, and \$5 is donated by THE GIPPSLAND AND NORTHERN CO-OPERATIVE CO. LTD., STUD STOCK AGENTS, MELBOURNE, will be awarded annually to the owner of the most successful sire in the foregoing Classes.

Three points will be awarded for a first prize, two points for a second, and one point for a third prize in all ordinary classes, the Best Vessel class and the Melbourne Guernsey Classic. In the event of a tie, three points will be awarded for each Championship and two points for each Reserve Championship. These additional points will only be awarded to those bulls which tied in the original allocation.

The names of the winning sire for the year and of the owner and breeder of the sire will be recorded permanently upon an Honour Board, which will be displayed in the Guernsey Cattle Pavilion during the Show.

as name class first  
owner as name Guernsey stud.



## FRIESIANS

## Section 31 — Friesians

Judge: K. PERKINS, Esq.

Stewards: A. C. T. HEWITT, Esq.  
D. B. JAMES, Esq.  
N. CORRIGAN, Esq.  
R. NOWELL, Esq.

Exhibitors are advised that, in addition to reading the following conditions, they should carefully peruse the conditions of entry and exhibition which precede the first Beef Cattle Section and also the inspection regulations preceding the first Dairy Cattle Section.

Entries are accepted on the understanding that, should they be in excess of the accommodation, exhibitors will be required to reduce their teams to the accommodation available.

Compulsory reduction, if necessary, shall be determined by the Committee within a few days following the closing of entries. Should it be found necessary to reduce, exhibitors will be permitted to decide for themselves which animal or animals shall be withdrawn, such withdrawals to be on a percentage basis to be decided upon by the Committee, such as one animal in six.

Exhibitors will be given up to the time of arrival at the Showgrounds with their stock to make the withdrawals at which time they must hand to the Cattle Superintendent the entry tickets for the animals which have been withdrawn.

No rebates of fees for withdrawn entries will be made.

The over-entry of stock, i.e. entering animals without intention of showing them, is contrary to the regulations of the Society and may cause unnecessary compulsory reduction and much inconvenience both to the Society and exhibitors.

The Society will act in the best interests of exhibitors who can rest assured that overcrowding of pavilions will be avoided, therefore eliminating any need for exhibitors to over enter.

A combined total of 4 animals — irrespective of sex — is the maximum number any exhibitor may enter in the yearling and 18 months old Classes, but not more than 2 animals in any one Class.

No heifers born after 31st December, 1967, may be exhibited.

No bulls born after 31st December, 1967, may be exhibited.

Judging will be in catalogue order and will commence at 9 a.m. on Thursday, 19th September.

\* Denotes Special Class.

A cattle exhibit can only be entered in one ordinary class.

An exhibit cannot be entered in a special class unless it has been entered in an ordinary class.

Entries of milking stock will only be accepted subject to the Special Regulation regarding the disposal of milk (see head of Cattle Section).

Cattle entered in this Section must be registered in the Friesian Herd Book of Australia or in an approved Friesian Herd Book outside the Commonwealth. For particulars of registration in the

Friesian Herd Book of Australia, apply to the Secretary, Friesian Cattle Club of Australia, Victorian Branch, 504 Racecourse Road, Flemington, Victoria, 3031. Females recorded in the Appendices to the F.H.B. of A. will not be eligible to compete in this Section.

Cattle entered in this Section will be identified by the photographs appearing on the Certificates of Registration. Exhibitors must bring the Certificates of Registration with photographs thereon, to the Show Grounds, and produce them to the Inspectors. Tattoo numbers will not be accepted for identification. Any cattle for which Certificates of Registration bearing photographs are not produced may be disqualified.

All exhibits will be inspected to ascertain that they are of a satisfactory standard and condition. (See regulation at head of Dairy Breeds Section.)

Cows which fail to yield 4 lbs. or more of milk in the 24 hours immediately preceding judging or in a period of 24 hours stipulated by the Society subsequent to judging shall be deemed to be "dry".

All cattle entered in this Section must be certified tuberculosis free. Animals from herds listed as accredited or in the process of accreditation under the Accredited Tubercle-free Herd Scheme conducted by the Department of Agriculture, Victoria, need not be individually tested, but all other cattle exhibited must be tuberculin tested within ninety days prior to the opening date of the Show. Certificates for these individual tests must accompany entry forms or, if not available at that time, must be in the hands of the Director no later than 14 days prior to the opening day of the Show.

Any animal entered in this Section which can be shown to the satisfaction of the Society to have received Hormones will be ineligible for a prize.

Attendants leading stock in the judging ring and on parade must wear uniform grey coats, which can be procured from the Society.

All prize-winning cattle must be paraded. (See Regulation at head of Cattle Section.)

All male exhibits of Dairy Cattle, irrespective of age, shall be rung through the nose and at all times shall be led by such ring. If, in the opinion of the Stewards or Society's officials, any bull is considered unsafe, it shall be placed under such control as directed by the Stewards or Society's officials.

The Judge of Friesians will not penalise exhibits if they are dehorned.

**THE GIPPSLAND AND NORTHERN CO-OPERATIVE CO. LTD.** has donated the sum of \$5 towards the prize money in this Section.

**ENTRY FEE IN ALL CLASSES, \$5;  
R.A.S. of V. MEMBERS, \$3.**

### CLASS

**310. COW, 3 years old (in milk).—Prizes: \$18, \$10, \$6, \$2, 5th and 6th Card.**

- 1835 Allez, K. G., & L. J., ZELLA-VILLE JO-ANNE 63543, c 31/7/65, bred by A. Good & Sons, s Claris Vale Chief Showboy 15027, d Hope Farm June 23rd App. 1 Vol. 20.  
1836 Andes Pastoral Co., ANDES JEWEL LILY 6th 65928, c 6/8/65, s Sunshine Lord Jewel 13698, d Andes Bonnie Lily 40054.



## FRIESIANS

- 1837 Andes Pastoral Co., ANDES JEWEL ROSE-BLOEM 2nd 65934, c 16/7/65, s Sunshine Lord Jewel 13698, d Andes Rosebloem 2nd 33754.
- 1838 Galaview Pastoral Co., GALAVIEW APPLE FRAGINA 65138, c 10/4/66, s Galaview Apple Chief 17182, d Galaview Regina Frasea 31109.
- 1839 Galaview Pastoral Co., GALAVIEW MAGIC JULIE 59539, c 19/7/65, s Galaview Magic Frasea 16913, d Galaview Royal Julie 2nd 38481.
- 2- 1840 Good, A., & Sons, CLARIS VALE MISS RONDA 62595, c 5/8/65, s Claris Vale Master 16822, d Claris Vale Chief Rosalie 48005.
- 5- 1841 Gordon, Keith R., DONACH B.P. JUDY 63025, c 2/11/65, s Donach B.P. Pride 17765, d West Hill Judy 2nd 53664.
- 1842 Gordon, Keith R., TASSIE COUNTESS PICCANINNIE 66627, c 17/1/66, bred by N. Lucas, s Warrawee Royal Design 16057, d Tassie R.B. Piccanannie 47914.
- 1843 Gordon, Keith R., TASSIE B.P. FELICIA 4th 60416, c 5/8/65, bred by N. Lucas, s Tassie Burkeyje Prince 11576, d Tassie Miranda Felicia 5th 33618.
- 1844 Lamond, V. J., & Son, BRUNDEE ROSEBLOEM INKA 67169, c 7/7/65, s Brundee Rosebloem Pride 11008, d Wattle Bank Inca Sadie 13349.
- 1845 Marshall, R. B., BRUNDEE ECHO ROSEBLOEM 4th 63519, c 21/1/66, bred by V. J. Lamond & Son, s Tassie Segis Prince 2nd 15974, d Brundee Echo Rosebloem 34768.
- 1846 Marshall, R. B., BRUNDEE R.E. QUALITY 2nd 65761, c 10/3/66, bred by V. J. Lamond & Son, s Brundee Rosebloem Julian 8470, d Brundee R.E. Quality 31275.
- 1- 1847 Marshall, R. B., PARINGA DUKE DEBRA 64688, c 24/3/66, s Paringa Duke 13516, d Seven Oaks Dairy Duchess 45327.
- 1848 Riedell, C. A., DARENTH LADY BETTY 60712, c 2/9/65, s Darenth Lord Triumph 11948, d Darenth Countess Betty 44163.
- 1849 Riedell, C. A., DARENTH LADY MARIEDA 59522, c 14/7/65, s Darenth Lord Triumph 11948, d Darenth Snow App. 1 Vol. 23.
- 1850 Salesian College, RUPERTSWOOD ADEMA HELEN 62417, c 27/8/65, s Rupertswood Prince Adema 16633, d Rupertswood Juliet Helen 43776.
- 1851 Salesian College, RUPERTSWOOD ROMEO DIAMOND 62420, c 18/7/65, s Tassie Prince Romeo 7915, d Warrawee Princess Diamond 37115.
- 1852 Simpson, J., & Sons, CROOKSDALE SERENADE PRIMROSE 69139, c 1/9/65, bred by D. L. Wilkie & Sons, s Ingolston Serenade Monarch 10547, d Crooksdale Priona Donna 56122.
- 1853 Smith, R. W., & Son, RANFURLEYWAY BESSIE 63703, c 4/1/66, bred by H. J. & E. V. Zoch, s Tassie Regent Romeo 2nd 11582, d Ranfurleyway Walker 27305.
- 1854 Sorraghan, Frank Jnr., ROCKWOOD PARK ACHILLIES MARRIHI 73557, c 4/6/66, s Rockwood Wisconsin Seiling Dominator 14428, d Netherburn Hi Hope Marion 28241.
- 1855 Sorraghan, Frank Jnr., ROCKWOOD PARK ACHILLIES NINA 60152, c 7/7/65, s Rockwood Wisconsin Seiling Dominator 14428, d Rockwood Park Elmoka Tania 45985.
- 1856 Vallenge, Brian A. & M. C., ELMSLEA PRINCESS 65030, c 2/8/65, bred by M. J. Vallenge & Sons, s Elmsdale Dutchlady Paul 8770, d Elmsdale Princess 2nd 19631.
- 6- 1857 Vallenge, M. J., & Sons, WATSONIA JOYBELLE 18th 66513, c 26/6/66, bred by C. P. & M. Gardiner, s Warrawee Olson Prince 8027, d Watsonia Joybelle 14th App. 1 Vol. 23.
- 4- 1858 Wilkie, D. L., & Sons, CROOKSDALE BANJO JULIE 66664, c 2/7/65, s Smithfield Banjo 10704, d Crooksdale Serenade Julie 52887.
- 1859 Wood, J. F. & C. M., & Sons, GREENDALE CHAMP LADY 60083, c 11/7/65, s Greendale Frasea Champ 17307, d Greendale Frasea Lady 43632. TR. TO 3/6.
- 1860 Wood, J. F. & C. M., & Sons, GREENDALE FRASEA THELMINE 62560, c 24/10/65, s Quail-roost Frasea Butterlad 10843, d Greendale Thelma 42909.
- 1861 Wood, J. F. & C. M., & Sons, GREENDALE MANOR FUSHIA 60829, c 28/8/65, s Greendale Frasea Manor 17306, d Greendale Fushion 40120.
- 3- 1862 Wood, J. F. & C. M., & Sons, TASMAN PARK CAMELIA SALLY 61444, c 26/9/65, bred by R. F. Davis, s Mago Prince Tor 10992, d Matson Sally Lind 21559.
- CLASS
311. COW, 4 years old (in milk).—Prizes: \$18, \$10, \$6, \$2, 5th and 6th Card.
- 1863 Galaview Pastoral Co., GALAVIEW FRASEA MADAM 54831, c 26/9/64, s Galaview Royal Frasea 10438, d Galaview Madam Superior 38479.
- 1864 Galaview Pastoral Co., GALAVIEW GWEN-NETH FRASEA 57208, c 16/3/65, s Galaview Royal Frasea 10438, d Galaview Gwen Adema 34626.
- 1865 Galaview Pastoral Co., GALAVIEW QUEEN JULIANNA 54988, c 27/8/64, s Sniders Fond Hope King (imp.) 7834, d Galaview Royal Julie 19916.
- 1866 Good, A., & Sons, CLARIS VALE DENNIS COUNTESS 56062, c 11/9/64, s Claris Vale Dennistoun 13464, d Claris Vale Miss Countess 39020.
- 1867 Good, A., & Sons, CLARIS VALE DORA DELL 56347, c 27/9/64, bred by P. M. Rochford, s Ravenswood Prince Dennistoun 13527, d Glenorma Dora Dell 35920.
- 1868 Gordon, Keith R., DONACH PRINCESS JANET 56914, c 30/9/64, s Tassie P.P. Prince 15971, d Donach Bonanza Janet 39500.
- 1869 Gordon, Keith R., DONACH PRINCESS TOITELLA 56915, c 12/1/65, s Tassie P.P. Prince 15971, d Wenbrook Starlet Tassie 45411.
- 1870 Marshall, R. B., PARINGA MAID 54680, c 11/8/64, s Paringa Victory 11359, d Mont Pellier Chief Maisie 33951.
- 1871 Marshall, R. B., PARINGA PRIDE PRIMULA 59675, c 8/6/65, s Brundee Pride Mercedes 4870, d Mont Pellier Chief Priscilla 38767.
- 1872 Smith, Russell A. & Charles, RAVENSWOOD TRANSVAAL JULIE 55379, c 5/9/64, bred by Russell A. Smith, s Ravenswood Transvaal Chief 13531, d Ravenswood Repeater Julie 28755.
- 1873 Sorraghan, Frank Jnr., ROCKWOOD PARK ACHILLIES KIT 56575, c 2/8/64, s Rockwood Wisconsin Seiling Dominator 14428, d Rockwood Park Montvic Kit 43285.
- 1874 Vallenge, Brian A. & M. C., ELMSDALE MAIDA 3rd 55861, c 20/9/64, bred by M. J. Vallenge & Sons, s Elmsdale Paul 26th 14097, d Elmsdale Maida 40076.
- 1875 Vallenge, M. J., & Sons, ELMSDALE SNOWY 3rd 55870, c 30/8/64, s Forest Glen Calamity Kennedy 12914, d Elmsdale Snowy 2nd 37007.
- 1876 Vallenge, M. J., & Sons, FRANCINE PRIDE GIRL 58135, c 20/9/64, bred by M. Chalmers, s Brundee Pride Chief 15049, d Brundee Romeo Girl 24621.
- 1877 Wood, J. F. & C. M., & Sons, GREENDALE FAIRMAY 57799, c 3/3/65, s Greendale Frasea Roselad 15193, d Greendale Fairway 38823.
- 3-1043 TR. FROM 317
312. COW, 5 years old (in milk).—Prizes: \$22, \$10, \$6, \$2, 5th and 6th Card.
- 1878 Allitt, A. C. & N., GALAVIEW INA ELECT 52003, c 18/5/64, bred by Galaview Pastoral Co., s Riverina Royal Elect 9623, d Riverina Superior Mistress 39112.
- 1879 Andes Pastoral Co., ANDES FOND ROSE 48657, c 20/7/63, s Sniders Fond Hope King (imp.) 7834, d Andes Black Rose 3rd 23935.
- 1880 Houghton, John T., GALAVIEW LYN FRASEA, 49024, c 6/10/63, bred by Wheatlands Pastoral Co., s Galaview Royal Frasea 10438, d Galaview Lynette Princess 36953.
- 1881 Marshall, R. B., GLENBEC ROSE DEKOL 52474, c 19/4/64, bred by Hollins & Godwin, s Rosemount Winnie Royal 11935, d Coomungie Pietertje Dekol 30638.
- 1882 Marshall, R. B., PARINGA DANDY ELSA 53141, c 18/5/64, s Paringa Dandy 14764, d Paringa Elsie 42651.
- 1883 Riedell, C. A., DARENTH NORMA 53244, c 28/6/64, s Darenth Lord Triumph 11948, d Darenth Lorna App. 1 Vol. 23.
- 1884 Salesian College, RUPERTSWOOD ROMEO BLONDIE 50643, c 18/9/63, s Tassie Prince Romeo, 7915, d Rupertswood Blondie Shirley 30691.
- 1885 Smith, R. W., & Sons, GALAVIEW FRASEA JILL 47790, c 7/7/63, bred by J. V. Plattfuss, s Galaview Royal Frasea 10438, d Galaview Judith Adema 34216.



## FRIESIANS

- 6-1886 Sorraghan, Frank Jnr., ROCKWOOD PARK DOMONIC BUTTERCUP 56582, c 25/4/64, s Rockwood Wisconsin Seiling Dominator 14428, d Ravenswood Chief Buttercup 22453.
- 1887 Vallence, Brian A. & M. C., ELMSDALE SWEETHONEY 5th 51868, c 1/1/64, bred by M. J. Vallence & Sons, s Elmsdale Paul 5140, d Elmsdale Sweethoney 3rd 25648. *TR TA 316.*
- 1-1888 Vallence, M. J., & Sons, MEADOW GLEN PRINCE JOHANNA 53448, c 19/1/64, bred by J. Calcraft Pty. Ltd., s Joselyn Reunion Prince 12883, d Meadow Glen Mercedes Johanna 40844.
- 1889 Wilkie, D. L., & Son, CROOKSDALE EMMY 57878, c 16/5/64, s Ingolston Serenade Monarch 10547, d Crooksdale Emerald 44067.
- 5-1890 Wilkie, D. L., & Sons, CROOKSDALE JUDY 2nd 57879, c 8/5/64, s Crooksdale Wanted 8671, d Crooksdale Judith 38543.

## CLASS

**313. COW, 6 years old or over (in milk).—Prizes: \$22, \$10, \$6, \$2, 5th and 6th Card.**

- 1891 Allez, K. G. & L. J., CLARIS VALE MARY MAY 43307, c 13/8/62, bred by A. Good & Sons, s Claris Vale Sylvester 10474, d Claris Vale Mary Ann 24849.
- 1892 Andes Pastoral Co., ANDES WHYNOT JEWEL 40063, c 15/8/61, s Frasea Lord Jewel (imp.) 6926, d Andes Whynot Joy 3rd 23975.
- 1893 Calder, W. C., CAREGAN SOPHIE 44022, c 22/7/62, bred by C. Egan, s Averham Peter 11329, d Wattle Bank Woodcrest Sophie 2nd 23341.
- 2-1894 Galaview Pastoral Co., GALAVIEW FRASEA MINE 42608, c 9/7/62, s Galaview Royal Frasea 10438, d Galaview Royal Mine 34732.
- 1895 Galaview Pastoral Co., GALAVIEW REAL APPLE 43942, c 30/9/62, s Galaview Royal Russell 5199, d Galaview Royal Apple 34628.
- 1896 Galaview Pastoral Co., GALAVIEW ROYAL MINE 34732, c 28/8/60, s Galaview Royal Russell 5199, d Galaview Silvermine 19918.
- 1897 Galaview Pastoral Co., RIVERINA FREDIA FRASEA 43338, c 15/8/62, s Galaview Royal Frasea 10438, d Riverina Fredia 28908.
- 3-1898 Gardiner, C. P. & M., WATSONIA JESSIE 5th 36356, c 2/9/60, s Frasea Lord Jewel (imp.) 6926, d Watsonia Jessie 3rd 29740.
- 1899 Gordon, Keith R., RAVENSWOOD GEORGE SARAH 28746, c 31/3/58, bred by Russell A. Smith, s Ravenswood George Chief 7707, d Ravenswood Sarah 22502.
- 1-1-1900 McKean, Mrs. N. M., QUATRE BRAS FOND HOPE 48488, c 26/6/63, bred by W. D. & N. M. McKean, s Sniders Fond Hope King (imp.) 7834, d Elmar Fine 31161.
- A-1901 Marshall, R. B., PARINGA HEATHER 44547, c 14/10/62, s Paringa Victory 11359, d Ravenswood George Heather 22484.
- 1902 Riedell, C. A., DARENTH BEAUTY HOPE 38894, c 4/8/61, s Gilmore Hi-Hope (imp.) 6987, d Connemara Black Beauty 14389.
- 4-1903 Salesian College, RUPERTSWOOD ROMEO OLGA 42772, c 11/3/62, s Tassie Prince Romeo 7915, d Rupertswood Mikado Olga 29017.
- 1904 Smith, Russell A. & Charles, RAVENSWOOD DENNISTOUN JULIE 3rd 40035, c 9/10/61, bred by Russell A. Smith, s Ravenswood Dennistoun George 7702, d Ravenswood Repeater Julie 28755.
- 1905 Vallence, M. J., & Sons, ELMSDALE DUTCH-LADY 8th 40070, c 23/10/61, s Elmsdale Sandrest Paul 2nd 11619, d Elmsdale Dutchlady 6th 33358.
- 6-1906 Vallence, M. J., & Sons, ELMSDALE OAK 6th 37016, c 25/10/60, s Du-Val Mighty 6789, d Elmsdale Oak 3rd 25616.
- 1907 Vallence, M. J., & Sons, ELMSDALE PATRICIA 2nd 19620, c 3/1/56, s Brundee Mercedes Johan 3834, d Bellenden Mercedes Princess 7463.
- 1908 Vallence, M. J., & Sons, MONT PELLIER ROMEO PRISCILLA 50655, c 4/2/63, bred by A. W. Pitt, s Brundee Lunta Romeo 2nd 4860, d Wattle Bank Priscilla 3rd 10708.
- 1909 Wilkie, D. L., & Sons, AVONLEA SONGBIRD 34152, c 12/5/60, bred by H. T. Gardiner, s Quailroost Carnation Supreme (imp.) 7685, d Avonlea Starling 17957.

- 1910 Wilkie, D. L., & Sons, INGOLSTON STAR-BRIGHT 31130, c 14/8/59, bred by T. Gilmore, s Glenhope Netherland Serenade 5244, d Ingolston Sunstar 20851.
- 1911 Williams, T. E., & Mrs. H. D., GRAYHOLM CAMELIA 20372, c 24/4/56, bred by A. E. Bertram, s Grandview Royal Bid 2nd 5312, d Matson Snowgirl's Camella 9480.
- 1912 Wood, J. F. & C. M., & Sons, GREENDALE DINAH 49379, c 29/5/63, s Quailroost Carnation Terling 7686, d Forest Glen Dianne Vol. 21.

*5-1913. TR. FROM. 315*

## CLASS

**314. \*BEST VESSEL (cow or heifer, to be of good breed type).—Prizes: \$12, \$6, \$4, \$2, 5th and 6th Card.**

Competition in this Class is limited to animals (in milk) entered in the ordinary Classes. The Judge may order the exhibits to be milked dry before making his final award.

- Allez, K. G. & L. J.  
Allitt, A. C. & N.  
Andes Pastoral Co.  
Andes Pastoral Co.  
5-Galaview Pastoral Co. -1894  
Galaview Pastoral Co.  
Galaview Pastoral Co.  
1-Gardiner, C. P. & M. -1895  
4-Good, A., & Sons. -1866  
Gordon, Keith R.  
Gordon, Keith R.  
Gordon, Keith R.  
Gordon, Keith R.  
Houghton, John T.  
McKean, Mrs. N. M.  
2-Marshall, R. B. -1901  
H.C. - Marshall, R. B. -1847  
Marshall, R. B.  
Riedell, C. A.  
6-Salesian College. -1903  
Salesian College.  
Smith, Russell A. & Charles.  
Smith, Russell A. & Charles.  
Smith, Russell A. & Charles.  
Smith, R. W., & Son.  
Sorraghan, Frank Jnr.  
Sorraghan, Frank Jnr.  
H.C. 3- Vallence, Brian A. & M. C.  
Vallence, M. J., & Sons. -1888  
Vallence, M. J., & Sons. -1906  
H.C. 4- Wilkie, D. L., & Sons. -1858  
Wilkie, D. L., & Sons.  
Wood, J. F. & C. M., & Sons.

**315. COW, 6 years old or over (in calf).—Prizes: \$12, \$6, \$4, \$2, 5th and 6th Card.**

- 1913 Allez, K. G. & L. J., NANGIL KAYLENE 47282, c 12/4/63, bred by N. E. & G. Taig, s Blossom Park Flower Boy 8388, d Nangil Kinnar 30920. *TA TO 313.*
- 3-1914 Calder, W. C., INGOLSTON SHIELD 2690, c 15/11/57, bred by K. Gilmore, s Riverdale Prince Renown 5801, d Ingolston Select 20843.
- 1915 Galaview Pastoral Co., GALAVIEW ROYAL REGINA 42888, c 29/7/62, s Galaview Royal Russell 5199, d Galaview Regina 19912.
- 1-1916 Marshall, R. B., BRUNDEE A. W. MIRO 3rd 47359, c 15/7/62, bred by V. J. Lamond, s Brundee Pride Mercedes 4870, d Brundee A. W. Miro 18440.
- 1917 Marshall, R. B., BRUNDEE G.C. MIDGET 7th 44440, c 30/3/62, bred by V. J. Lamond, s Brundee Pride Mercedes 4870, d Waikiri C.C. Midget (imp.) 23202.
- 1918 Orchard, D. J. & V. F., INGOLSTON EMPRESS 20818 (247), c 11/4/56, bred by T. Gilmore, s Riverdale Prince Renown 5801, d Ingolston Emerald 12275.
- 5-1919 Salesian College, RUPERTSWOOD ARISTOCRAT SALLY 31920, c 24/9/59, s Rupertswood Olga Aristocrat 7807, d Rupertswood Carnation Sally 16774.
- 1920 Salesian College, RUPERTSWOOD ROMEO CHUBBY 3rd 47536, c 28/3/63, s Tassie Prince Romeo 7915, d Rupertswood Aristocrat Chubby 2nd 29005.
- 1921 Smith, Russell A. & Charles, RAVENSWOOD INVINCIBLE FLORA 45443, c 1/12/62, bred by Russell A. Smith, s Ravenswood Invincible Chief 11987, d Ravenswood Chief Flora 22462.



## FRIESIANS

- 6-1922 Smith, R. W., & Son, WATTLE BANK PRINCESS DINAH Vol. 20, c 2/5/58, s Boonerong Prince Regent Vol. 19, d Wattle Bank Segis Sandra 2nd Vol. 19.
- 1923 Sorraghan, Frank Jnr., ROCKWOOD PARK MAPLE COLANTHA A.I. 42512, c 25/8/61, s Bond Haven Rag Apple Maple 218036, d Rockwood Park Seiling Colantha 32249.
- 1924 Vallenge, Brian A. & M. C., ELMSDALE MARGOSA ROSE 4th 40077, c 11/9/61, bred by M. J. Vallenge & Sons, s Elmsdale Sandrest Paul 2nd 11619, d Elmsdale Margosa Rose 2nd 25609.
- 4-1925 Vallenge, M. J., & Sons, CRAIGMORE LADY GLORIA 3rd 34642, c 8/6/60, bred by B. Kilpatrick, s Ingolston Squire 7255, d Craigmore Gloria 19237.
- 1926 Vallenge, M. J., & Sons, ELMSDALE MARGOSA ROSE 19611, c 30/8/56, bred by T. P. Manifold, s Rupertswood Carnation Barry 4421, d Brundee Margosa Rose 3rd 7876.
- 1927 Vallenge, M. J., & Sons, ELMSDALE PATCHES 7th 50492, c 10/3/63, s Elmsdale Sandrest Paul 2nd 11619, d Elmsdale Patches 2nd 25621.
- 2-1928 Wilkie, D. L., & Sons, CROOKSDALE STARLET 2nd 30661, c 16/11/58, s Elmsdale Wanted 6860, d Ingolston Starlet 15682.

## CLASS

## 316. COW, 5 years old (in calf).—Prizes: \$10, \$4, \$2, Card.

- 1929 Allez, K. G. & L. J., BELLSHILL LANA 57692, c 23/4/64, bred by J. G. Donald, s Hawthorn Glen Major 14848, d Bellshill Canadian Lois 51798.
- H-C-1930 Joyce, G. B., GALAVIEW FRASEA GOODNESS 48279, c 3/8/63, bred by Wheatlands Pastoral Co., s Galaview Royal Frasea 10438, d Galaview Goodness 25826.
- 3-1931 Salesian College, RUPERTSWOOD SHOWBOY BLONDIE 55272, c 13/5/64, s Rupertswood Romeo Showboy 12175, d Rupertswood Blondie Berry 40830.
- 1932 Smith, Russell A., & Charles, RAVENSWOOD CHIEF JANET 2nd 38761, c 1/9/63, bred by Russell A. Smith, s Totara Repeater Chief (imp.) 4515, d Ravenswood George Janet 28736.
- 1933 Smith, R. W., & Son, WATTLE BANK ISOBELLA 52416, c 4/3/64, s Elmsdale Sandrest Paul, d Glenhope N.V.A. Isobel (imp.) 19994.
- 1-1934 Sorraghan, Frank Jnr., ROCKWOOD PARK DOMONIC JANINE 51404, c 17/10/63, s Rockwood Wisconsin Seiling Dominator 14428, d Rockwood Park Maple Jenny 43283.
- H-C-1935 Vallenge, M. J., & Sons, ELMSDALE OAK 7th 51072, c 22/9/63, s Ingolston Serenade Evan 10911, d Elmsdale Oak 6th 37016.
- 2-1936 Vallenge, M. J., & Sons, ELMSDALE PRUDENCE 7th 53259, c 25/10/63, s Elmsdale Sandrest Paul 10435, d Elmsdale Segis Prudence 25644.
- 4-1887 TR. FROM. 312

## 317. COW, 4 years old (in calf).—Prizes: \$10, \$6, \$4, \$2, 5th and 6th Card.

- 1-1937 Galaview Pastoral Co., GALAVIEW FRASEA MISS 54986, c 20/10/64, s Galaview Royal Frasea 10438, d Riverina Royal Mistress 28911.
- 3-1938 Good, A., & Sons, CLARIS VALE CHIEF BETSY 55355, c 25/8/64, s Ravenswood Lyons Chief 7711, d Claris Vale Political Betsy 35742.
- 5-1939 Marshall, R. B., PARINGA TASSIE MIRANDA 57119, c 24/1/65, s Tassie W.R. Dekol 5939, d Paringa Marinda 39873.
- 6-1940 Salesian College, RUPERTSWOOD ROMEO BONNIE 2nd 58729, c 30/5/65, s Tassie Prince Romeo 7915, d Rupertswood Claudia Bonnie 40038.
- 4-1941 Salesian College, RUPERTSWOOD ROMEO CHUBBY 6th 62419, c 5/6/65, s Tassie Prince Romeo 7915, d Rupertswood Aristocrat Chubby 2nd 29005.
- 1942 Smith, R. W., & Son, WATTLE BANK SEGIS SANDHURST 55826, c 30/8/64, s Elmsdale Sandrest Paul 11618, d Wattle Bank Segis Sandra 2nd 23337.
- 1943 Sorraghan Frank Jnr., ROCKWOOD PARK ACHILLIES SPOT 56578, c 1/10/64, s Rockwood Wisconsin Seiling Dominator 14428, d Rockwood Park Super Spot 32685. TR. 70. 311.

- 2-1944 Sorraghan, Frank Jnr., ROCKWOOD PARK BLACK MAMMY 56581, c 30/10/64, bred by J. Donald, s Brundee Marion Dandy 6456, d Roselyn D Blacklady 37267.
- 1945 Vallenge, Brian A. & M. C., ANDES ROYAL LILY 58892, c 1/4/65, bred by Sugarloaf Pastoral Co., s Trailynd Royal Beau 7939, d Andes Fancy Lily 44715.
- 1946 Vallenge, Brian A. & M. C., NIFTY LODGE KIM 55918, c 22/8/64, bred by H. L. Read, s Mont Pelier Fairy Chief 11708, d Savoy Daisy App. 1 Vol. 20.
- 1947 Vallenge, M. J., & Sons, FRANCINE FAIRY LADY 58132, c 30/6/64, bred by M. Chalmers, s Francine Fairy Maestro 12544, d Francine Lady Pinky 35994.
- 1948 Wilkie, D. L., & Sons, CROOKSDALE BANJO HELEN 2nd 57286, c 7/7/64, s Smithfield Banjo 10704, d Crooksdale Helen 34105.

## CLASS

## 318. COW, 3 years old (in calf).—Prizes: \$10, \$6, \$4, \$2, 5th and 6th Card.

- 1949 Fryer, Mr. & Mrs. R. J., HOMEBUSH ESME 67349, c 31/5/66, s Brundee Pride Prince 14042, d Elmsdale Esme 6th 44408.
- 1950 Fryer, Mr. & Mrs. R. J., HOMEBUSH NOELENE 67354, c 18/5/66, s Brundee Pride Prince 14042, d Awalim Noelene 38124.
- 5-1951 Good, A., & Sons, CLARIS VALE B.C. MARLINE 60338, c 11/8/65, s Claris Vale Butterboy Chief 17243, d Claris Vale Chief Marline 2nd 48003.
- 1952 Gordon, Keith R., DONACH B.P. EMPRESS 62023, c 9/9/65, s Donach B.P. Pride 17765, d West Hill Empress Dekol 3rd 35373.
- 1953 Gordon, Keith R., DONACH B.P. ROSELYN 36026, c 15/10/65, s Donach B.P. Pride 17765, d Donach Rosalie 44200.
- 1954 Joyce, G. B., HI-LINE BRIGHT MADAM 62321, c 5/7/65, bred by G. C. Lowe, s Galaview Bright Frasea 15528, d Aronda Metric 44451.
- 1955 Lamond, V. J., & Son, BRUNDEE BUTTERCUP 3rd 66743, c 10/4/66, s Nevada Marion Fond King 16324, d Taberner's Inn Buttercup 2nd 40923.
- 1956 Lamond, V. J., & Son, NETHERBURN LOLA NANCY 65904, c 10/4/66, bred by Estate A. F. Hodgkinson, s Netherburn Juneta King 18956, d Netherburn Ormsby Lola 2nd 37998.
- 6-1957 Marshall, R. B., PARINGA PROSSIE 59676, c 4/7/65, bred by A. W. Taberner, s Taberner's Inn Echo 6th Pride 7883, d Taberner's Inn Prossie 22920.
- 1958 Marshall, R. B., PARINGA SQUIRE INKA 60794, c 28/8/65, s Ingolston Squire 7255, d Mont Pelier Chief Inkline 33950.
- 4-1959 Marshall, R. B., PARINGA SQUIRE PATSY 64690, c 14/3/66, s Ingolston Squire 7255, d Brundee Echo Pride 32nd 42401.
- 2-1960 Orchard, D. J. & V. F., QUATRE BRAS FAITH 60781, c 15/7/65, bred by W. D. & N. M. McKean, s Watsonia Lad 16986, d Quatre Bras Fond Hope 48488.
- 1961 Smith, R. W., & Son, WATTLE BANK KATARA BETH 62177, c 21/9/65, s Ravenswood Katara Dennistoun 13728, d Wattle Bank Woodcrest Beth 36766.
- 1962 Sorraghan, Frank Jnr., ROCKWOOD PARK ACHILLIES ANNETTE 73002, c 20/11/65, s Rockwood Park Wisconsin Seiling Dominator 14428, d Netherburn Aileen Janette 30466.
- 3-1963 Stoll, H. J., GREENSLOPES NEVADA MARION 2nd 65296, c 15/3/66, s Ravenswood Totara Dennistoun 12952, d Nevada Marion Princess 5th 22134.
- 1964 Vallenge, M. J., & Sons, ELMSDALE DUTCH-LADY 15th 67790, c 2/2/66, s Forest Glen Calamity Kennedy 12914, Elmsdale Dutchlady 8th 40070.
- 1965 Vallenge, M. J., & Sons, ELMSDALE ROSEBUD 61989, c 3/7/65, bred by R. Smith, s Smithfield Auklod 18051, d Smithfield Rosebud 49158.
- 1966 Vallenge, M. J., & Sons, ELMSDALE VIOLET 18th 61992, c 18/7/65, s Elmsdale Sandrest Paul 2nd 11619, d Elmsdale Violet 11th 40089.
- 1967 Wood, J. F. & C. M., & Sons, GREENDALE FRASEA FAIRY FLOSS (Twin) 62557, c 17/11/65, s Quailroost Frasea Butterlad 10843, d Greendale Fairy 30982.



## FRIESIANS

- 1968 Wood, J. F. & C. M., & Sons, GREENDALE FRASEA FAIRYLASS (Twin) 62558, c 17/11/65, s Quailroost Frasea Butterlad 10843, d Greendale Fairy 30982.
- 1969 Wood, J. F. & C. M., & Sons, GREENDALE FRASEA PASTY 60828, c 2/9/65, s Quailroost Frasea Butterlad 10843, d Greendale Passion 31418.

- 1987 Wilkie, D. L., & Sons, CROOKSDALE S.B. NITA 75133, c 15/9/66, s Crooksdale Starbright Serenade 19047, d Upper Lappan Neta 17150.
- 1988 Wood, J. F. & C. M., & Sons, GREENDALE CHAMPION FUSHIA (Twin) 68518, c 7/8/66, s Glenorma Rosebloem Champion 19648, d Greendale Fushion 40120.

2-1992 TR. FROM 320

## CLASS

1-1859 TR. FROM 310

CHAMPION FRIESIAN COW, 3 years old and over (The Junior Champion shall not be eligible to compete for this award.)

1901 Society's Sash and cash prize of \$10, presented by PETERS ICE CREAM (Vic.) PTY. LTD., WELLINGTON ROAD, PETERSVILLE, CLAYTON.

RESERVE CHAMPION FRIESIAN COW OR HEIFER.—Society's Sash and cash prize of \$5, presented by PETERS ICE CREAM (Vic.) PTY. LTD., WELLINGTON ROAD, PETERSVILLE, CLAYTON.

## CLASS

319. HEIFER, 2 years old (in milk).—Prizes: \$18, \$10, \$6, \$2, 5th and 6th Card.

- 1970 Allitt, A. C. & N., ULTIMATE GRACEFUL APPLE 67118, c 12/7/66, s Galaview Apple Chief 17182, d Galaview Royal Graceful 46132.
- 1971 Andes Pastoral Co., ANDES ROSE COLANTHA 73795, c 4/8/66, s Andes Prince George 13600, d Andes Colantha Rose 46443.
- 1972 Behrens, Alan, CRAIGMORE ROMEO MARLENE 2nd 69736, c 30/9/66, bred by B. Kilpatrick, s Craigmores Gloria Romeo 16847, d Craigmores Fond Marlene 41482.
- 1973 Dawson, R. & A., & Sons, TREWSON REUNION PENNY 2nd 69761, c 2/7/66, s Meadow Glen Reunion Thomas 7499, d Trewson Penny App. Vol. 24.
- 6-1974 Galaview Pastoral Co., GALAVIEW MAGIC MAIDEN 67185, c 7/7/66, s Galaview Magic Frasea 16913, d Galaview Frasea Maiden 43943.
- 4-1975 Good, A., & Sons, CLARIS VALE ROYAL MIRANDA 68950, c 17/9/66, s Claris Vale Royal Bid 17235, d Kingston Betsy 26886.
- 1976 Gordon, Keith R., DONACH PRINCESS PEARL 72936, c 2/7/66, s Tassie P.P. Prince 15771, d Moyview Pearl 39704.
- 1977 Lamond, V. J., & Son, BRUNDEE ECHO WHY-NOT 11th 73436, c 30/10/66, s Brundee Rosebloem Julian 8470, d Brundee Echo Why-not 8th 14187.
- 1978 Marshall, R. B., PARINGA MACEDON 67606, c 22/8/66, s Paringa Tassie Dekol 19711, d Macedon Maisie 15996.
- H.C.-1979 Marshall, R. B., PARINGA PRIDE FLORIDA 68935, c 18/9/66, s Paringa Dandy Pride 17574, d Paringa Floral 46190.
- 1980 Marshall, R. B., PARINGA VICTORY MARION 68942, c 12/9/66, s Paringa Victory 11359, d Craigmores Royal Marlene 25230.
- 1981 Smith, Russell A. & Charles, RAVENSWOOD DEKOL MELBA 69664, c 1/7/66, bred by Russell A. Smith, s Ravenswood Dekol Dennistoun 15379, d Ravenswood George Melba 3rd 34633.
- 1982 Smith, Russell A. & Charles, RAVENSWOOD DEKOL SARAH 69663, c 22/7/66, bred by Russell A. Smith, s Ravenswood Dekol Dennistoun 15379, d Ravenswood Queen Sarah 39117.
- 1-1983 Sorraghan, Frank Jnr., ROCKWOOD PARK ACHILLIES FELICITY 73488, c 3/8/66, s Rockwood Wisconsin Seiling Dominator 14428, d Tassie Princess Felicia 4th 42257.
- 3-1984 Sorraghan, Frank Jnr., ROCKWOOD PARK ACHILLIES TANIA 77560, c 21/7/66, s Rockwood Wisconsin Seiling Dominator 14428, d Rockwood Park Elmoka Tania 45985.
- 1985 Turner, H. H. & P. M., OLIVE PARK RADIANT 71325, c 6/7/66, bred by D. G. S. Gowan, s Wenbrook Royal Joe 17100, d Upper Lappan Radiant 3rd 57401.
- 1986 Vallenge, M. J., & Sons, QUAILROOST FRASEA ALCATRA 68610, c 10/9/66, bred by M. W. Sands & Sons, s Quailroost Frasea Butterboy 10341, d Quailroost Anxiety 34349.

320. HEIFER, 2 years old (not in milk and not necessarily in calf).—Prizes: \$10, \$6, \$4, \$2, 5th and 6th Card.

- 1989 Allez, K. G. & L. J., ZELLA-VILLE PRUDENCE MONA 70703, c 29/7/66, s Crooksdale Prudence Olson 18596, d Crooksdale Chief Mona 47435.
- 1990 Fryer, Mr. & Mrs. R. J., HOMEBUSH FOND JOY 69371, c 19/11/66, s Brundee Pride Prince 14042, d Craigmores Fond Joy 39249.
- 1991 Galaview Pastoral Co., GALAVIEW APPLE MISTY 68222, c 20/8/66, s Galaview Apple Chief 17182, d Galaview Frasea Miss 54986.
- 1992 Good, A., & Sons, CLARIS VALE REGENT COUNTESS 67798, c 29/8/66, s Claris Vale Request 2nd 19622, d Claris Vale Dennis Countess 56062.
- 2-1993 Houghton, John T., MOOKARA SISTER LYNETTE 71625, c 26/7/66, s Kywong Benedict 15490, d Galaview Lyn Frasea 49024.
- 1994 Lamond, V. J., & Son, BRUNDEE VIOLET 2nd 70102, c 29/11/66, s Brundee Pride Mercedes 4870, d Boonerong Violet 44109.
- 1995 Marshall, R. B., PARINGA SQUIRE MARION 70105, c 28/10/66, s Ingolston Squire 7255, d Paringa Marion Pride 48850.
- 1996 Marshall, R. B., PARINGA SQUIRE PANSY 68939, c 27/9/66, s Ingolston Squire 7255, d Paringa Pansy 49352.
- 3-1997 Marshall, R. B., PINEWOOD GEORGE CECILIA 70322, c 3/7/66, bred by J. Pratt, s Ravenswood George Chief 7707, d Wenbrook Cecelia 35444.
- 1998 Prater, E. R., BRUNDEE CHAMPAGNE 3rd 70091, c 15/8/66, bred by V. J. Lamond & Son, s Brundee Pride Mercedes 4870, d Brundee Champagne 2nd 34767.
- 4-1999 Prater, E. R., VALLEY FIELDS INVINCIBLE VIOLA 76776, c 12/12/66, s Ravenswood Carol Invincible 2nd 17588, d Swanpool Viola 29304.
- 6-2000 Robertson, R. W. & P. E., MAXMOUNT CHARITY 70589, c 6/7/66, bred by J. T. Strachan, s Coolabah Dinny 20773, d Coolabah Patience 8081.
- 2001 Rockwood Wisconsin Stud, ROCKWOOD PARK RAGAPPLE BAMBINO 68914, c 6/8/66, bred by Frank Sorraghan Jnr., s Bond Haven Ragapple Maple 213036 CHB, d Brundee Babyface 6th 18445.
- 2002 Smith, Russell A. & Charles, RAVENSWOOD MANNINGFORD PIEBE 67776, c 6/8/66, bred by Russell A. Smith, s Ravenswood Manningford Dennistoun 18213, d Ravenswood Queen Piebe 41757.
- 2003 Smith, R. W., & Son, WATTLE BANK SEGIS ROSE 3rd 70049, c 1/11/66, s Tassie Segis Prince 2nd 15974, d Wattle Bank Sandrest Rose 2nd 43685.
- 1-2004 Sorraghan, Frank, Jnr., ROCKWOOD PARK ACHILLIES SPOTTY 2nd 68908, c 22/8/66, s Rockwood Wisconsin Seiling Dominator 14428, d Rockwood Park Super Spot 32685.
- 2005 Sorraghan, Frank Jnr., ROCKWOOD PARK RAGAPPLE KILARNEY 68919, c 25/7/66, s Rockwood Park Achillies Hope 20094, d Rockwood Park Elmoka Colantha 56683.
- 2006 Wilkie, D. L., & Sons, CROOKSDALE SUPER GLOW 18379, c 15/9/66, s Crooksdale Starlet Serenade 17944, d Crooksdale Super Girl 34949.

321. HEIFER, born 1/1/67 to 30/6/67 (inclusive).—Prizes: \$8, \$4, \$2, Card.

- 2007 Allitt, A. C. & N., ULTIMATE PEACEFUL CAROLINE 72381, c 12/3/67, s Galaview Peaceful Frasea 17189, d Ultimate Caroline 50204.
- 2008 Flanagan, P. B., & Sons, GLENORMA ROYAL ANNA 77260, c 2/3/67, bred by S. G. Nelson, s Indiana Royal Command 14174, d Glenorma Lady Anna 41243.
- 2009 Galaview Pastoral Co., GALAVIEW MAGIC SAMANTHA 72521, c 11/3/67, s Galaview Magic Frasea 16913, d Galaview Superior Grace 2nd 31115.



# **BOOKS FOR THE MAN ON THE LAND**

**A small selection from our stock — please write or call  
for further information.**

## **H. G. Belschner, SHEEP MANAGEMENT AND DISEASES     \$12.00**

*Eight editions have appeared and more than 25,000 copies sold of this world-famous book which covers thoroughly all aspects of sheep management, and the diagnosis, prevention and cure of their diseases. 351 photographs — including some in colour — illustrate this authoritative work.*

## **H. G. Belschner, CATTLE DISEASES     \$10.00**

*This book deals in detail with the diagnosis, treatment and prevention of diseases of cattle. Fully illustrated with line drawings and photographs and four pages of colour illustrations. Suitable for both cattlemen and veterinarians.*

## **H. G. Belschner, PIG DISEASES     \$9.00**

*Authoritative, comprehensive and practical, this book presents scientific information in a simple and readable form. It describes in detail all the important pig diseases and outlines methods of diagnosis, prevention and control. Illustrated with line drawings, photographs and one page of colour plates.*

## **V. G. Cole, DISEASES OF SHEEP     \$7.00**

*A book written specifically for the sheep owner in non-technical language. It deals with the less-known diseases as well as with the more common ones, with parasites, nutritional deficiencies and with plant and chemicals poisoning.*

## **M. Hamilton-Wilkes, CATTLE-DOG & KELPIE     \$4.25**

*The Australian working dogs — this is the story of their origins — with full details of how they are cared for and trained for their work. Illustrated.*

## **T. G. Hungerford, DISEASES OF POULTRY     \$10.50**

*This book covers all aspects of causation, symptoms, post-mortem appearances, and the control and treatment of diseases affecting fowls raised for domestic purposes in Australia. Diseases that do not occur in Australia are also mentioned. Well-illustrated with photographs and line drawings.*

## **T. G. Hungerford, DISEASES OF LIVESTOCK     \$16.00**

*This, the sixth edition, has been completely revised and re-edited in the light of the tremendous advances in virology and other sciences. It is a standard practical text in Australia and is indispensable to any livestock owner. Illustrated.*

## **T. G. Hungerford, VETERINARY PHYSICIANS' INDEX     \$15.00**

*This book will be of most value to those seeking to locate proprietary preparations suitable for the treatment of disease in animals, and it includes detailed notes on these diseases.*

*From:*

**ROBERTSON & MULLENS**

**107-113 ELIZABETH ST.,**

**MELBOURNE. ('Phone 60-1711)**



## FRIESIANS

- 1- 2010 Gardner, E. H., & Son, TARAGLEN DELLA 72950, c 2/4/67, s Pinewood George Pete 18193, d Paringa Dancer 40583.
- 2- 2011 Houghton, John T., MOOKARA JANET MAY 75146, c 29/5/67, s Mookara Apple Lynley 22922, d Tassie R.B. Flower 45455.
- 2012 Lamond, V. J., & Son, BRUNDEE DAPHNE 7th 78273, c 3/4/67, s Brundee Pride Mercedes 4870, d Brundee Daphne 3rd 32473.
- 2013 Marshall, R. B., PARINGA EVE JULIE 70696, c 5/1/67, s Paringa Victory 11359, d Sunshine Eve's Julie 2nd 10371.
- 2014 Smith, Russell A. & Charles, RAVENSWOOD MATADOR DAWN 74524, c 4/1/67, bred by Russell A. Smith, s Ravenswood Matador Chief 17138, d Ravenswood Invincible Dawn 46098.
- 3- 2015 Wines, R. J., & Sons, ORLANDO FRASEA VICKY 73681, c 7/6/67, s Frasea Lord Jewel (imp.) 6926, d Coolangatta Victorian 2nd 14463.

## CLASS

## 322. HEIFER, born 1/7/67 to 31/12/67 (inclusive).—Prizes: \$8, \$6, \$4, \$2, 5th and 6th Card.

- H-c- 2016 Allitt, A. C. & N., ULTIMATE FRASEA GRACEFUL 75714, c 15/7/67, s Frasea Lord Jewel (imp.) 6926, d Galaview Royal Graceful 46132.
- 2017 Dawson, R. & A., & Sons, TREWSON ALLAN JEWEL 5th 74821, c 1/7/67, s Watsonia Allan 17532, d Targoot Jewel 3rd 49364.
- 2018 Frver, Mr. & Mrs. R. J., HOMEBUSH MAY PRINCESS 76757, c 19/9/67, s Brundee Pride Prince 14042, d Nevada May Queen 8th 54434.
- 6- 2019 Galaview Pastoral Co., GALAVIEW SILVER POLICY 74333, c 3/7/67, s Galaview Silver Apple 21354, d Galaview Frasea Lass 2nd 59537.
- 5- 2020 Goodfellow, W., GOWER PARK SHEILA 77425, c 2/7/67, s Milwood Alcartra King 20393, d Gower Park Pride Rita 58635.
- 2021 Goodfellow, W., SUNNYVALE CAROL 2nd 80262, c 20/9/67, bred by F. J. Butcher, s Milwood Alcartra King 20393, d Sunnyvale Susan 65695.
- 1- 2022 Gordon, Mrs. G. D., DONACH B.P. EILEEN 81255, c 12/10/67, bred by Keith R. Gordon, s Donach B.P. Pride 17765, d Tassie Inka Eileen 36818.
- 2023 Gordon, Keith R., DONACH B.P. CAM 81256, c 7/8/67, s Donach B.P. Pride 17765, d Donach Iona Cam 52545.
- 4- 2024 Lamond, V. J., & Son, BRUNDEE JEWEL QUALITY 76361, c 7/7/67, s Frasea Lord Jewel (imp.) 6926, d Brundee R.E. Quality 31275.
- 3- 2025 O'Loughlin, M. J., LOCH LYN LINDA 3rd 76961, c 12/7/67, s Elmsdale Kennedy 18291, d Loch Lyn Linda 49179.
- 2026 Plattfuss, I. F., GALAVIEW MAGIC BEAUTY 76282, c 13/9/67, bred by Galaview Pastoral Co., s Galaview Magic Frasea 16913, d Galaview Royal Maiden 42607.
- 2027 Prater, E. R., VALLEY FIELDS SUSAN 81381, c 2/8/67, s Craigmores Ruby Duke 15080, d Belvedere Park Sepal 24308.
- 2028 Prater, E. R., VALLEY FIELDS TRUDY 81382, c 3/8/67, s Craigmores Ruby Duke 15080, d Watsonia Topsy 4th 36369.
- 2029 Riedell, C. A., DARENTH DORA 2nd 74165, c 9/7/67, s Darenth Lord Triumph 11948, d Darenth Dora App. 1 Vol. 23.
- 2030 Rockwood Wisconsin Stud, ROCKWOOD PARK EXPO TWINKLE 77957, c 29/7/67, bred by Frank Sorraghan Jr., s Rockwood Park Majestic Marle 12310, d Rockwood Park Domonic Twinkle 56682.
- 2031 Salesian College, RUPERTSWOOD CHUMMY JOSEPHA 80475, c 8/8/67, s Rupertswood Perfection 19577, d Rupertswood Romeo Josepha 52622.
- 2032 Sorraghan, Frank, Jr., ROCKWOOD PARK ACHILLIES SPOTON, c 30/9/67, s Rockwood Wisconsin Seiling Dominator 14428, d Rockwood Park Super Spot 32685.
- 2033 Sorraghan, Frank, Jr., ROCKWOOD PARK SOVEREIGN PIXIE 77495, c 20/7/67, s Rockwood Park Ragapple Andy 21280, d Rockwood Park Achillies Pixie 68906.
- 2- 2034 Turner, Milton J., CROYDON TOPSY JEWEL 74842, c 1/7/67, bred by C. F. Byron, s Frasea Lord Jewel (imp.) 6926, d Croydon Topsy Echo 31138.

- 2035 Wilkie, D. L., & Sons, CROOKSDALE SERENADE SUCKER 2nd 81379, c 1/10/67, s Crooksdale Starlet Lad 23435, d Crooksdale Serenade Sucker 47513.
- 2036 Wilkie, D. L., & Sons, CROOKSDALE SUPER GLOW 2nd 81380, c 21/9/67, s Crooksdale Starbright Serenade 19047, d Crooksdale Supergirl 34949.
- 2037 Wines, R. J., & Sons, ORLANDO FRASEA MODEL 76810, c 16/10/67, s Frasea Lord Jewel (imp.) 6926, d Coolangatta Topsy 43rd 50091.

JUNIOR CHAMPION FRIESIAN HEIFER, 2 years old or under (in milk or dry).—Society's Sash.

1983- RESERVE JUNIOR CHAMPION FRIESIAN HEIFER.—Society's Sash.

## CHAMPION DAIRY COW

THE AUSTRALIAN PRIMARY PRODUCERS' UNION (Victorian Division) offers a trophy order and cash prize of a total value of \$100 for competition among the Red Poll, Dairy Shorthorn, Australian Illawarra Shorthorn, Ayrshire, Jersey, Guernsey and Friesian breeds. For full particulars see end of this section.

1- 1901  
2- 1888- RESERVE 1898-  
BULL CLASSES

To be eligible for these Classes all bulls must either:—

- (i) be from dams which, in one lactation period have gained a certificate in a test recognised by the Friesian Cattle Club of Australia (Victorian Branch) before 1st July preceding the Show. Production for the current year will only be taken into consideration if the calving date preceding the lactation was on or before 31st August, 1967. The age standards for production to be recognised as a minimum are those of the Victorian Government Herd Test as follow:—

	273 days	300 days
Junior 2 year old .....	230	260 lbs. b/fat
Senior 2 year old .....	250	280 " "
Junior 3 year old .....	270	300 " "
Senior 3 year old .....	290	320 " "
Junior 4 year old .....	310	330 " "
Senior 4 year old .....	330	340 " "
Mature .....	350	350 " "

Certificates of tests other than Victorian Government Herd Test or Accreditation Schemes must accompany the entry form for checking by the Friesian Cattle Club of Australia (Victorian Branch), except that in the instance of the Victorian Herd Improvement Association when the unit number, herd number and cow number must be stated.

- or (ii) have at least ten daughters which have produced the above quantities of butter fat.

## CLASS

## 323. BULL, 5 years old or over.—Prizes: \$20, \$8, \$4, Card.

- 2038 Galaview Pastoral Co., GALAVIEW MAGIC FRASEA 16913, c 13/8/63, s Galaview Royal Frasea 10438, d Galaview Regina 19912.
- 4- 2039 Gardner, E. H., & Son, PINWOOD GEORGE PETE 18193, c 16/2/64, bred by J. Pratt, s Ravenswood George Chief 7707, d Shrlidu Petal 32712.



## FRIESIANS

- 2040 Smith, R. W., & Son, TASSIE SEGIS PRINCE 2nd 15974, c 20/10/62, bred by N. Lucas, s Longbeach Prince (imp.) 7428, d Wattle Bank Inka Katherine 17248.
- 3-2041 Vallenge, M. J., & Sons, FOREST GLEN CALAMITY KENNEDY 12914, c 28/9/60, bred by P. M. & C. A. Negri, s Brundee Regina Calamity 8469, d Forest Glen Miss Joy 25788.
- 2-2042 Williams, T. E. & Mrs. H. D., GRAYHOLM STARBRIGHT 13840, c 28/4/61, bred by G. H. Staben, s Galaview Russeller Mine 8900, d Grayholm Camelia 20372.

## CLASS

## 324. BULL, 4 years old.—Prizes: \$20, \$8, \$4, Card.

- 1-2043 Marshall, R. B., PARINGA DANDY MILO 19952, 9/11/64, s Paringa Dandy 14764, d Brundee A. W. Miro 3rd 47359.
- 2-2044 Stoll, H. J., GREENSLOPES MONT ROMEO 19549, c 7/9/64, s Ravenswood Totara Dennistoun 12952, d Mont Pellier Romeo Elsie 41724.
- 3-2045 Vallenge, Brian A. & M. C., ELMSLEA KENNEDY 23002, c 29/5/65, bred by M. J. Vallenge & Sons, s Forest Glen Calamity Kennedy 12914, d Elmsdale Margosa Rose 2nd 25609.
325. BULL, 3 years old.—Prizes: \$18, \$10, \$6, \$2, 5th and 6th Card.
- 3-2046 Calder, W. C., WANDILLA SHELDON 21515, c 9/7/65, bred by W. Harris, s Meadow Glen Reunion Larwood 9344, d Ingolston Shield 26690.
- 2047 Galaview Pastoral Co., GALAVIEW APPLE ROYAL 22069, c 10/10/65, s Galaview Apple Chief 17182, d Galaview Royal Shine 31394.
- 2-2048 Good, A., & Sons, CLARIS VALE JOE MASTER 22178, c 10/10/65, s Claris Vale Master 16822, d Ravenswood Chief Johanna 16546.
- 2049 Greenslade, C. S. & M. A., SWANPOOL SATAN 22356, c 31/7/65, bred by A. R. Few, s Elmsdale Evan 10th 18263, d Swanpool Starling 32611.
- 2050 Lamond, V. J., & Son, BRUNDEE ROYAL CHIEF 22456, c 26/8/65, bred by R. B. Marshall, s Mont Pellier Royal Chief 9372, d Kingston Burkeyje Topsy 4th 37328.
- 2051 Lamond, V. J., & Son, PARINGA DUNDEE PRIDE 22569, c 1/1/66, bred by R. B. Marshall, s Brundee Pride Mercedes 4870, d Paringa Dot 39027.
- 2052 Prater, E. R., GLENJOY BLOTCH DUKE 3rd 23411, c 23/4/66, bred by M. R. & C. D. Rathjen, s Ettrick Josephine Duke 6895, d Glenjoy Raelene Blotch 46311.
- 4-2053 Smith, R. W., & Son, GALAVIEW APPLE PRINCE 21054, c 13/7/65, bred by J. V. Plattfuss, s Galaview Apple Chief 17682, d Galaview Princess Margaret 35245.
- 2054 Thomas, F. L., MEADOW VIEW PRINCE ADEMA 3rd 22051, c 27/8/65, s Galaview Prince Charming 11983, d Watsonia Queenie 5th 36365.
- 1-2055 Wines, R. J., & Sons, GALAVIEW SUPREME MAGIC 21656, c 4/9/65, bred by Galaview Pastoral Co., s Galaview Magic Frasea 16913, d Galaview Royal Supreme 30699.
- 2056 Woolong Proprietors, GALAVIEW SILVER APPLE 21354, c 12/8/65, bred by Galaview Pastoral Co., s Galaview Apple Chief 17182, d Galaview Silvermine 19918.

20387 CHAMPION FRIESIAN BULL.—(The Junior Champion shall be eligible to compete for this award.) Society's Sash and cash prize of \$10, presented by PETERS ICE CREAM (Vic.) PTY. LTD., WELLINGTON ROAD, PETERSVILLE, CLAYTON.

2042 RESERVE CHAMPION FRIESIAN BULL.—Society's Sash and cash prize of \$5, presented by PETERS ICE CREAM (Vic.) PTY. LTD., WELLINGTON ROAD, PETERSVILLE, CLAYTON.

## CLASS

## 326. BULL, 2 years old.—Prizes: \$10, \$6, \$4, \$2, 5th and 6th Card.

- 2057 Galaview Pastoral Co., GALAVIEW MAGIC MISTER 24085, c 9/7/66, s Galaview Magic Frasea 16913, d Galaview Royal Maiden 42607.
- 2058 Gardiner, C. P. & M., WATSONIA ROYAL JEWEL 23961, c 7/8/66, s Watsonia Imperial Jewel 17535, d Mont Pellier Royal Inkline 43678.
- 6-2059 Goodfellow, W., INGOLSTON DAVID SNOWMAN 24310, c 28/8/66, bred by K. M. Gilmore, s Ingolston Serenade David 17432, d Ingolston Succession 43191.
- 5-2060 Gordon, Keith R., TASSIE ADEMA STEVEN 24781, c 16/9/66, bred by N. Lucas, s Tassie Burkeyje Adema 20001, d Tassie Princess Stella 2nd 42253.
- 2061 Riedell, C. A., DARENTH DUKE 23619, c 2/7/66, s Darenth Lord Triumph 11948, d Darenth Duchess Jewel 34501.
- 2-2062 Salesian College, PARINGA ARISTOCRAT VICTORY 23652, c 12/7/66, bred by R. B. Marshall, s Paringa Victory Chummy 11359, d Seven Oaks Amanda 43989.
- 2063 Salesian College, RUPERTSWOOD ADEMA COURAGEOUS 26734, c 11/10/66, s Rupertswood Prince Adema 16633, d Rupertswood Aristocrat Chubby 2nd 29005.
- 2364 Salesian College, RUPERTSWOOD ADEMA JOYBOY 25703, c 28/9/66, s Rupertswood Prince Adema 16633, d Rupertswood Romeo Joyful 35107.
- 2065 Smith, Russell A. & Charles, RAVENSWOOD JULIAN DENNISTOUN 2nd 26319, c 30/10/66, bred by Russell A. Smith, s Ravenswood Dennistoun George 7702, d Ravenswood Eve Julie 28726.
- 2066 Smith, R. W., & Son, ELMSDALE ROYAL BEAU 25565, c 19/9/66, bred by M. J. Vallenge & Sons, s Trailynd Royal Beau (imp.) 7930, d Elmsdale Judith 2nd 25596.
- 2067 Smith, R. W., & Son, WATTLE BANK SANDREST PRINCE 2nd 24228, c 30/8/66, s Tassie Segis Prince 2nd 15974, d Wattle Bank Sandrest Isobel 45107.
- 1-2068 Turner, Milton J., GALAVIEW MAGIC APPLE 23734, c 21/7/66, bred by Galaview Pastoral Co., s Galaview Magic Frasea 16913, d Galaview Real Apple 43942.
- 2069 Vallenge, M. J., & Sons, ELMSDALE PAUL 126th 25556, c 2/9/66, s Elmsdale Sandrest Paul 11619, d Kergunyah Annette 36438.
- 3-2070 Wood, J. F. & C. M., & Sons, GREENDALE FUGI DINETIME 24321, c 5/10/66, s Greendale Fugi 19131, d Greendale Frasea Dine 53834.
327. BULL, born 1/1/67 to 30/6/67 (inclusive).—Prizes: \$8, \$4, \$2, Card.
- 2-2071 Allitt, A. C. & N., ULTIMATE MARBUCK 25482, c 1/4/67, s Galaview Peaceful Frasea 17189, d Ultimate Lubra 44268.
- 2072 Fryer, Mr. & Mrs. R. J., HOMEBUSH C.C. GEM 25105, c 23/5/67, s Frasea Lord Jewel (imp.) 6926, d Corhan Chatsworth Charivari 52350.
- 2073 Gordon, Mrs. G. D., DONACH DEKOL PRIDE 28872, c 12/4/67, bred by Keith R. Gordon, s Donach B.P. Pride 17765, d Tassie Elaine Dekol 29397.
- 3-2074 Lamond, V. J., & Son, BRUNDEE DALENE KING 25207, c 22/3/67, s Nevada Marion Fond King 6324, d Brundee Dalene Cressy 24588.
- 2075 Marshall, R. B., PARINGA DUTCH FRASEA 26253, c 21/5/67, s Frasea Lord Jewel (imp.) 6926, d Seven Oaks Dairy Duchess 45237.
- 2076 Plattfuss, I. F., GALAVIEW APPLE SUPERIOR 25900, c 20/5/67, bred by Galaview Pastoral Co., s Galaview Apple Chief 17182, d Galaview Madam Superior 38479.
- 1-2077 Vallenge, M. J., & Sons, ELMSDALE KENNEDY 20th 25579, c 1/1/67, s Forest Glen Calamity Kennedy 12914, d Elmsdale Snowy 2nd 37007.
328. BULL, born 1/7/67 to 31/12/67 (inclusive).—Prizes: \$10, \$6, \$4, \$2, 5th and 6th Card.
- 6-2078 Allitt, A. C. & N., ULTIMATE THELMA FRASEA 26771, c 3/8/67, s Frasea Lord Jewel (imp.) 6926, d Galaview Royal Thelma 3rd 42733.

NO 4th AWARD



## FRIESIANS

- 2079 Clarke, R. T., GLENJOY MIDGET RAY 28432, c 3/10/67, bred by M. R. & G. D. Rathjen, s Glenjoy Midget League 20371, d Glenjoy Duke Raelene 4th 41459.
- HC-2080 Fraser, A. T., VILACONDA FOND KING 27200, c 7/9/67, s Sniders Fond Hope King (imp.) 7834, d Vilaconda Donna Elvira 53291.
- 2081 Fryer, Mr. & Mrs. R. J., HOMEBUSH FOND KING 27345, c 8/10/67, s Sniders Fond Hope King (imp.) 7834, d Mago Tess 4th 45188.
- 2082 Fryer, Mr. & Mrs. R. J., HOMEBUSH P.P. ROMANTIC 27346, c 12/8/67, s Brundee Pride Prince 14042, d Ravenswood Dennistoun Romance 2nd 50035.
- 2083 Galaview Pastoral Co., GALAVIEW APPLE CRISSCROSS 26498, c 16/7/67, s Galaview Apple Chief 17182, d Galaview Regina Frasea 31109.
- 2084 Galaview Pastoral Co., GALAVIEW FRASEA BUTLER 26405, c 19/7/67, s Galaview Royal Frasea 10438, d Galaview Adema Maid 34220.
- 2085 Good, A., & Sons, CLARIS VALE MODEL BOY 26489, c 4/9/67, s Claris Vale Royal Bid 17235, d Claris Vale Dennis Countess 56062.
- 5-2086 Gordon, Keith R., DONACH B.P. DEKOL 2nd 28691, c 15/8/67, s Donach B.P. Pride 17765, d Tassie Ella Dekol 2nd 29399.
- 2087 Houghton, John T., MOOKARA ADEMA LYNTON 26552, c 20/7/67, s Tassie Adema Peter 19980, d Galaview Lyn Frasea 49024.
- 2088 Joyce, G. B., COLVALE MERCEDES MALCOLM 27734, c 29/7/67, bred by E. G. & R. Arthur, s Ingolston Sovereign Mercedes 16623, d Hi-Line Bright Madam 62321.
- 2089 Marshall, R. B., PARINGA MILESTONE DUKE 26254, c 2/7/67, s Paringa Duke 13516, d Smithfield Mary 22792.
- 2090 O'Loughlin, M. J., LOCH LYN KENNEDY 27220, c 23/7/67, s Elmsdale Kennedy 18291, d Forest Glen Coralie 32222.
- 2091 O'Loughlin, M. J., LOCH LYN PAUL 11th 27219, c 3/7/67, s Elmsdale Paul 16th 13892, d Elmsdale Hazel 5th 39502.
- 2-2092 Plattfuss, I. F., GALAVIEW APPLE LORDLY-CEUM 27452, c 18/10/67, bred by Galaview Pastoral Co., s Galaview Apple Chief 17182, d Galaview Frasea Lady 54830.
- 2093 Riedell, C. A., DARENTH SHOWBOY CHIEF 26307, c 24/7/67, s Blossom Park Judith Chief 22403, d Darenth Bernice 59515.
- HC-2094 Riedell, C. A., DARENTH VISCOUNT 26196, c 3/7/67, s Darenth Lord Triumph 11948, d Darenth Lady Beauty 50522.
- 2095 Sorraghan, Frank, Jnr., ROCKWOOD PARK RAGAPPLE MARK 27402, c 3/10/67, s Rockwood Park Majestic Maple 12310, d Rockwood Park Domonic Janine 51404.
- 3-2096 Sorraghan, Frank, Jnr., ROCKWOOD PARK SOVEREIGN KING 27408, c 21/7/67, s Rockwood Park Ragapple Andy 21280, d Rockwood Park Achillies Patsy 56577.
- 2097 Thomas, F. L., MEADOW VIEW ROYAL ADEMA 28649, c 31/7/67, s Meadow View Prince Adema 3rd, 22051, d Meadow View Royal Rosie 40950.
- 2098 Turner, H. H. & P. M., ELMSLEA CALAMITY 7th 28287, c 2/9/67, bred by B. A. & M. C. Vallence, s Brundee Regina Calamity 8469, d Lerderderg Romeo Laura 44989.
- HC-2099 Wilkie, D. L., & Sons, CROOKSDALE JUDY BOY 28715, c 1/8/67, s Crooksdale Starlet Snowman 20444, d Crooksdale Judith 38543.
- 2100 Wilkie, D. L., & Sons, CROOKSDALE LUCKY SERENADE 28716, c 2/9/67, s Crooksdale Starbright Serenade 19047, d Crooksdale Lucky 19314.
- 1-2101 Wines, R. J., & Sons, ORLANDO CHARMING JEWEL 27154, c 31/7/67, s Frasea Lord Jewel (imp.) 6926, d Corhan Ross Charm 40299.
- 4-2102 Wines, R. J., & Sons, ORLANDO MAGIC ROSS 27155, c 31/7/67, s Galaview Supreme Magic 21656, d Orlando Roselyn Charm 61921.

TROPHY, valued at \$15, presented by THE FRIESIAN CATTLE CLUB OF AUSTRALIA (VICTORIAN BRANCH), for Best Bull exhibited in Class 328. To be won three times by the same exhibitor, not necessarily in succession. Winners:

1960, A. W. Pitt; 1961, Russell A. Smith; 1962, J. S. Plattfuss; 1963, K. G. Schoeffel; 1964, John Pratt; 1965, Frank Sorraghan, Jnr.; 1966, J. Burgman; 1967, A. & M. Turner.

JUNIOR CHAMPION FRIESIAN BULL, 2 years old or under.—Society's Sash.

(The winner of this award is eligible to compete for the Championship.)

RESERVE JUNIOR CHAMPION FRIESIAN BULL.—Society's Sash.

## GROUP CLASSES

Groups will not be judged until all judging in the individual Classes, other than Type and Utility, is completed. Cows in milk entered for Group Classes must be milked out after judging in single Classes is completed.

## CLASS

329. \*GROUP PRIZES: One male and two females any age. Competition for these prizes is limited to animals entered in the ordinary classes.—Prizes: \$10, \$6, \$4, \$2, 5th and 6th Card.

A Trophy of the value of \$14, presented by William Goodfellow of the "Gower Park" Friesian Stud, Longwarry, will be awarded to the winner in Class 329.

Galaview Pastoral Co. — 2038

Good, A., & Sons. — 2048

Gordon, Keith R.

Marshall, R. B. — 2043

Riedell, C. A.

Salesian College. — 2062

Smith, R. W., & Son.

Sorraghan, Frank, Jnr. 2096

Vallence, M. J., & Sons. 2041

Wilkie, D. L., & Sons.

330. \*GROUP PRIZES: One male and two females, 2 years old or under. Competition for these prizes is limited to animals entered in the ordinary classes. Prizes: \$8, \$4, \$2.

TROPHY ORDER, valued at \$10.50, presented by R. A. STRACHAN, Esq., "CROMARTY" FRIESIAN STUD, HAMILTON, will be awarded to the winner in Class 330.

Fryer, Mr. & Mrs. R. J.

Galaview Pastoral Co.

Good, A., & Sons. — 2085

Gordon, Keith R.

Lamond, V. J., & Son.

Marshall, R. B. — 2089

Sorraghan, Frank, Jnr.

Wilkie, D. L., & Sons.

Wines, R. J., & Sons.

## TYPE AND UTILITY CLASSES

In all cases where the tests are other than those of the Victorian Standard Herd Test Scheme, certificates issued by the Department or organisation which conducted the tests, must accompany the entry forms, except that, in the instance of the V.H.I.A. when the unit number, herd number and cow number are to be stated.

For full conditions of entry in these Classes see Section 32.



## FRIESIANS

## CLASS

- 331. \*TYPE AND UTILITY COW, 4 years old or Mature Standard. Four year olds to have yielded not less than 400 lbs. butter fat and mature cows not less than 450 lbs. Prizes: \$8, \$4, \$2.**

Andes Pastoral Co., ANDES WHYNOT JEWEL 40063 (See also Class 313).  
 Calder, W. C., INGOLSTON SHIELD 26690 (See also Class 315).  
 1894-2- Galaview Pastoral Co., GALAVIEW FRASEA MINE 42608 (See also Class 313).  
 Galaview Pastoral Co., GALAVIEW REAL APPLE 43942 (See also Class 313).  
 Galaview Pastoral Co., GALAVIEW ROYAL MINE 34732 (See also Class 313).  
 1898-3- Gardiner, C. P. & M., WATSONIA JESSIE 5th 36356 (See also Class 313).  
 Houghton, John T., GALAVIEW LYN FRASEA 49024 (See also Class 312). *TR 70.332*  
 Marshall, R. B., BRUNDEE A.W. MIRO 3rd 47359 (See also Class 315).  
 Marshall, R. B., BRUNDEE G.C. MIDGET 7th 44440 (See also Class 315).  
 1901-1- Marshall, R. B., PARINGA HEATHER 44547 (See also Class 313).  
 Riedell, C. A., DARENTH BEAUTY HOPE 38894 (See also Class 313).  
 Salesian College RUPERTSWOOD ROMEO CHUBBY 3rd 47536 (See also Class 315).  
 Salesian College RUPERTSWOOD ROMEO OLGA 42772 (See also Class 313).  
 Vallenge, M. J., & Sons, ELMSDALE OAK 6th 37016 (See also Class 313).  
 Wilkie, D. L., & Sons, INGOLSTON STAR-BRIGHT 31330 (See also Class 313).  
 Wood, J. F. & C. M., & Sons, GREENDALE DINAH 49379 (See also Class 313).

- 332. \*TYPE AND UTILITY COW, 3 years old standard. Cows to have yielded not less than 350 lbs. butter fat. Prizes: \$8, \$4, \$2.**

1913-3- Allez, K. G. & L. J., NANGIL KAYLENE 47282 (See also Class 315).  
 Allitt, A. C. & N., GALAVIEW INA ELECT 52003 (See also Class 312).  
 Andes Pastoral Co., ANDES FOND ROSE 48657 (See also Class 312).  
 Marshall, R. B., GLENBEC ROSE DEKOL 52474 (See also Class 312).  
 Marshall, R. B., PARINGA DANDY ELSA 53141 (See also Class 312).  
 Marshall, R. B., PARINGA MAID 54680 (See also Class 311).  
 Marshall, R. B., PARINGA PRIDE PRIMULA 59675 (See also Class 311).  
 Marshall, R. B., PARINGA TASSIE MIRANDA 57119 (See also Class 317).  
 Riedell, C. A., DARENTH NORMA 53244 (See also Class 312).  
 Sorraghan, Frank, Jnr., ROCKWOOD PARK DOMONIC BUTTERCUP 56582 (See also Class 312).  
 Sorraghan, Frank, Jnr., ROCKWOOD PARK DOMONIC JANINE 51404 (See also Class 316).  
 1888-1- Vallenge, M. J., & Sons ELMSDALE PATCHES 7th 50492 (See also Class 315).  
 Vallenge, M. J., & Sons, MEADOW GLEN PRINCE JOHANNA 53448 (See also Class 312).  
 Wilkie, D. L., & Sons, CROOKSDALE JUDY 2nd 57879 (See also Class 312).

- 333. \*TYPE AND UTILITY COW, 2 years old standard. Cows to have yielded not less than 300 lbs. butter fat. Prizes: \$8, \$4, \$2.**

Galaview Pastoral Co., GALAVIEW FRASEA MADAM 54831 (See also Class 311).  
 1867-2- Good, A., & Sons, CLARIS VALE DORA DELL 56347 (See also Class 311).  
 Gordon, Keith R., DONACH PRINCESS JANET 56914 (See also Class 311).  
 1869-3- Gordon, Keith R., DONACH PRINCESS TOITELLA 56915 (See also Class 311).

Marshall, R. B., PARINGA PROSSIE 59676 (See also Class 318).  
 Marshall, R. B., PARINGA SQUIRE INKA 60794 (See also Class 318).  
 Riedell, C. A., DARENTH LADY MARIEDA 59522 (See also Class 310).  
 Salesian College, RUPERTSWOOD ROMEO DIAMOND 62420 (See also Class 310).  
 Sorraghan, Frank, Jnr., ROCKWOOD PARK ACHILLIES KIT 56575 (See also Class 311).  
 Sorraghan, Frank, Jnr., ROCKWOOD PARK ACHILLIES SPOT 56578 (See also Class 317).  
 Vallenge, M. J., & Sons, ELMSDALE SNOWY 3rd 55870 (See also Class 311).  
 Wilkie, D. L., & Sons, CROOKSDALE BANJO JULIE 66664 (See also Class 310).

## CLASS

- 334. \*TYPE AND UTILITY COW, any age, in milk or dry which, prior to 1st July preceding the Show, has produced 3,000 lbs. or more butter fat in her lifetime. Prizes: \$8, \$4, \$2.**

1914-2- Calder, W. C., INGOLSTON SHIELD 26690 (See also Class 315).  
 1896-3- Galaview Pastoral Co., GALAVIEW ROYAL MINE 34732 (See also Class 313).  
 Orchard, D. J. & V. F., INGOLSTON EMPRESS 20818 (See also Class 315).  
 Vallenge, M. J., & Sons, ELMSDALE PATRICIA 2nd 19620 (See also Class 313).  
 1928-1- Wilkie, D. L., & Sons, CROOKSDALE STARLET 2nd 30661 (See also Class 315).

A SPECIAL PRIZE of \$21, donated by the VICTORIAN DAIRYFARMERS' ASSOCIATION, 528 Collins Street, Melbourne, will be awarded to the cow or heifer of the 1st, 2nd and 3rd prize winners in the specified Type and Utility classes (excluding the 3,000 lb. b/f. production class) gaining the highest combined points for butter fat production and type. *1901*

In Type and Utility Classes where 10 or more animals actually compete, the six highest pointed animals shall be eligible to compete for the prize.

1 point will be allotted for every 10 lbs. of butter fat over 350 lbs. (with allowance for age) produced under Government Herd Test, the Victorian Herd Improvement Association or any other recognised Testing organisation during a lactation period of 300 days that followed the calving on, between or including 30th August, 1966, and 31st August, 1967.

The cows eligible to compete for this prize shall be brought together at 9.30 a.m. on Tuesday, 24th September, or the main arena for the purpose of being allotted points on type, with a maximum of 100.

Both production and type points shall then be added to determine the winner.

A TROPHY ORDER, valued at \$10.50, presented by THE CRAIGMORE FRIESIAN STUD, MERNDA. VIC., will be awarded to the Best Cow or Heifer competing in the Type and Utility Classes. *1901*

- 335. \*BULL, any age.—Competition restricted to animals entered in the ordinary classes. A bull will be eligible for entry in this class if it has not been awarded first prize**



## FRIESIANS

in the class at a previous Royal Melbourne Show and if from a registered female which has averaged not less than 10 lbs. of butter fat per week in an official or semi-official test computed on a basis of not less than 273 days after assessing her production by adding allowances in accordance with the Victorian Government Herd Testing Scheme. Judging will be on points: 50 being allowed for type, and 50 for test pedigree. In this latter section, 25 points will be allowed for the butter fat record yield of the bull's dam, and 25 points for the record yield of the bull's sire's dam, in the proportion of two points for each 1 lb. of butter fat over 10 lbs. per week averaged by a cow after assessing her production by adding allowances in accordance with the Victorian Government Official Herd Testing Scheme. Records of the dam and sire's dam must be lodged with the entry, and only tests completed on or before 30th June, 1968, will be taken into consideration.—Prizes: \$8, \$6, \$4, \$2, 5th and 6th Card.

A Trophy order, valued at \$10.50, presented by R. A. GUTHRIDGE, ESQ., COOLANGATTA FRIESIAN STUD, MAFFRA, will be awarded to the winner in Class 335.

- 2046-5- Calder, W. C., WANDILLA SHELDON 21515 (See also Class 325).
- 2083-1- Galaview Pastoral Co., GALAVIEW APPLE CRISSCROSS 26498 (See also Class 328).
- Galaview Pastoral Co., GALAVIEW FRASEA BUTLER 26405 (See also Class 328).
- 2048-3- Good, A., & Sons, CLARIS VALE JOE MASTER 22178 (See also Class 325).
- Gordon, Mrs. G. D., DONACH DEKOL PRIDE 28872 (see also Class 327).
- Gordon, Keith, R., DONACH B.P. DEKOL 2nd 28691 (See also Class 328).
- Gordon, Keith R., TASSIE ADEMA STEVEN 24781 (See also Class 326).
- Greenslade, C. S. & M. A., SWANPOOL SATAN 22356 (See also Class 325).
- 2043-4- Marshall, R. B., PARINGA DANDY MILO 19952 (See also Class 324).
- Marshall, R. B., PARINGA DUTCH FRASEA 26253 (See also Class 327).
- Marshall, R. B., PARINGA MILESTONE DUKE 26254 (See also Class 328).
- Prater, E. R., GLENJOY BLOTCH DUKE 3rd 23411 (See also Class 325).
- Riedell, C. A., DARENTH DUKE 23619 (See also Class 325).
- Smith, R. W., & Son, ELMSDALE ROYAL BEAU 25565 (See also Class 326).
- 2099-2- Wilkie, D. L., & Sons CROOKSDALE JUDY BOY 28715 (See also Class 328).
- 2102-6- Wines, R. J., & Sons, ORLANDO MAGIC ROSS 27155 (See also Class 328).
- Woorlong Proprietors, GALAVIEW SILVER APPLE 21354 (See also Class 325).

## FRIESIAN CHAMPIONS' MEMORIAL.—

Trophies in the form of "True Type" Models of a Friesian Bull and Cow, valued at \$12 each presented by THE FRIESIAN CATTLE CLUB OF AUSTRALIA (VICTORIAN BRANCH), will be awarded annually to the owners of the Champion Friesian Bull and of the Champion Friesian Cow or Heifer. The names of the winning animals each year, and of the owners and breeders,

will be recorded upon an Honour Board, which will be displayed in the Friesian Cattle Pavilion. Special prizes of \$2.10 each, also presented by THE FRIESIAN CATTLE CLUB OF AUSTRALIA (VICTORIAN BRANCH), will be awarded to the owners of the Reserve Champion Bull and the Reserve Champion Cow.

## CHAMPION DAIRY COW

(To be judged on type.)

A trophy order valued at \$50 together with a cash prize of \$50, both presented by the Dairy-ing and Wholemilk Sections of the Australian Primary Producers' Union (Victorian Division), for the Champion Dairy Cow of the Australian Illawarra Shorthorn, Ayrshire, Dairy Shorthorn, Friesian, Guernsey, Jersey, and Red Poll breeds.

The successful exhibitor will also receive the Society's Championship Sash.

## CONDITIONS FOR JUDGING

Each Judge of the abovementioned breeds will be required to nominate two cows, not necessarily the Champion or Reserve Champion, to compete for the trophy and prize.

In addition, each Judge will be required to nominate a third cow purely as a reserve.

Competition is restricted to cows exhibited in the "In Milk" Classes.

Should any breed fail to provide the requisite two cows, it cannot take part in the competition. This, however, would not debar the Judge of that breed from adjudicating to determine the award.

With the exception of Dairy Shorthorns, all cows nominated by the judges must be stripped out in the presence of the Stewards at 5 p.m. on the evening before judging.

The stripping out of the Dairy Shorthorn nominations shall take place not later than 5.30 p.m.

Judges shall be required to refrain from conferring on the exhibits before or during judging.

All judges of the breeds named will take part in the judging and will allot 3 points for first, 2 for second and 1 for third according to their placings of individual animals.

If considered to be worthy, both nominations of any one breed can be placed first, second or third.

A Steward appointed by the Society will assess the points and the cow gaining the greatest number of points, shall be the winner.

In the event of a tie, an independent referee appointed by the Society shall then decide the winner.

At the conclusion of judging, each Judge's placings will be announced.



## GOVERNMENT HERD TEST PRIZES

## Section 32 — Government Herd Test Prizes

At the request of the Minister of Agriculture the Awards for Champion and Reserve Champion Herd Test Herd and Herd Test Cow have been suspended until the 1968/1969 Season.

### TYPE AND UTILITY CLASSES

Prizes are presented by the Government of Victoria.

SPECIAL TYPE AND UTILITY CLASSES are provided in each Dual Purpose and Dairy Breed Section. They will be judged according to the following conditions:—

As a basis of qualification cows competing in these classes must have produced the following amounts of butter fat:—

2 year olds .....	300 lbs.
3 " " .....	350 "
4 " " .....	400 "
Mature cows .....	450 "

The specified quantities of butter fat must have been produced under Government Herd Test, the Victorian Herd Improvement Association, or any other recognised testing organisation during a lactation period of 300 days that followed the calving on, between or including 30th August, 1966, and 31st August, 1967.

In the 3,000 lbs. butter fat production class, it is not necessary for cows to have gained a certificate during the aforementioned period.

In all cases where the tests are other than those of the Victorian Government Herd Test or Accreditation Schemes, certificates issued by the Department or organisation which conducted the tests, must accompany the entry forms, except that in the instance of the V.H.I.A. when unit number, herd number and cow number are to be stated.

Judging will be on a type basis only.

No points will be allotted either for production or type.

Competition is restricted to animals entered in the ordinary Classes.

## Index to Exhibitors in Dairy Cattle Section

The number following the name of exhibitor is the Catalogue number allotted to each animal.

No exhibit numbers are allotted to exhibits in Special Classes.

### A

ALLEZ, K. G. & L. J., Leitchville, 3567 (Friesians).—1835, 1891, 1913, 1929, 1989.  
Allitt, A. C. & N., "Boree Park", R.M.B. 108B, Deniliquin, N.S.W., 2710 (Friesians).—1878, 1970, 2007, 2016, 2071, 2078.  
Anderson, B. R., King's View Jersey Stud, Lyndhurst, 3975 (Jerseys).—1227, 1287, 1288, 1352, 1353, 1402, 1403, 1438, 1454, 1455, 1474, 1475, 1558, 1559, 1616, 1617, 1628, 1629.  
Anderson, G. R., & Sons, Toolern Vale, 3337 (Jerseys).—1543, 1585, 1618.  
Anderson, H. J., Fyans Creek, Stawell, 3380 (Jerseys).—1512, 1586.  
Anderson, J. C., King's Vale, Lyndhurst, 3975 (Jerseys).—1225, 1226, 1267, 1289, 1321, 1322, 1323, 1354, 1544, 1587, 1588, 1619, 1630, 1631.  
Andes Pastoral Co., Farrell Road, Congupna, 3633 (Friesians).—1836, 1837, 1879, 1892, 1971.  
Andrew, H., Numurkah, 3636 (A.I.S.).—1037, 1041, 1050, 1064, 1073.  
Andrew, Walter, P.O. Box 23, "Kelvin Grove", Whittlesea, 3757 (Ayrshires).—1189, 1200.  
Askew, Keith D., Netherlands, Sale, 3850 (Jerseys).—1355, 1356, 1513.  
Askew, Estate Late Mrs. S. R., Netherlands, Sale, 3850 (Jerseys).—1228, 1324, 1357, 1404, 1405, 1439, 1456, 1476, 1477, 1502, 1514, 1545, 1546, 1568, 1589, 1632.  
Atkinson, E. W., Silver Hill, Mortlake, 3272 (Jerseys).—1478, 1503, 1547, 1633.

### B

BALLARAT CHILDREN'S HOME, Box 87, Ballarat, 3350 (Jerseys).—1229, 1290, 1325, 1358, 1359, 1406, 1429, 1457, 1479, 1480, 1515, 1569, 1590.  
Barrett, James W., Trafalgar South, 3824 (Ayrshires).—1100, 1167, 1168, 1206.  
Behrens, Alan, Leitchville, 3567 (Friesians).—1972.  
Bemersyde Farms (G. & E. Cox), Private Bag, Swan Hill, 3585 (Jerseys).—1230, 1268, 1291, 1326, 1360, 1407, 1430, 1440, 1458, 1481, 1504, 1505, 1516, 1570, 1571.

Bennett, Mr. K. J. & Mrs. D. L., "Toora" Box 34, Murrabit, 3579 (Jerseys).—1292, 1327, 1517, 1634.  
Bentley, I. W. & L. T., Archer Street, Shepparton, 3630 (Guernseys).—1670, 1671, 1699, 1700, 1714, 1725, 1730, 1731, 1744, 1745, 1746, 1799, 1806, 1817.  
Bingham, G. V., Box 173, Lardner, via Warragul, 3820 (Ayrshires).—1152, 1159, 1169, 1170, 1207.  
Bird, A. K. & L. M., Tink's Road, Narre Warren, 3805 (Ayrshires).—1195.  
Bond, W. L., Box 145, Cohuna, 3568 (Guernseys).—1701, 1747.  
Boran, Miss U. A., "Omaru", Box 86, Kilmore, 3601 (Ayrshires).—1171, 1213.  
Bott Bros., "Arrandale", Dingwall, 3579 (A.I.S.).—1038, 1042, 1043, 1051, 1052, 1055, 1060, 1068, 1074, 1084, 1088.  
Briggs, W. F. & J. M., Box 106, Tongala, 3621 (Guernseys).—1790.  
Broad, Noel, "Coolara", Sutton Grange, 3448 (Jerseys).—1231.  
Broad, R. C., "Franclyff", Sutton Grange, 3448 (Jerseys).—1232, 1233, 1293, 1294, 1295, 1328, 1329, 1361, 1362, 1506, 1620, 1635, 1636.  
Broad, Mrs. W. A., Deloraine Jersey Stud, Pyramid Hill, 3575 (Jerseys).—1234, 1269, 1296, 1330, 1331, 1363, 1441, 1442, 1459, 1482, 1591, 1637.  
Brown, C. C. & A. E., Rosemont, Toolamba, 3614 (Guernseys).—1672, 1702, 1707, 1715, 1735, 1760, 1768, 1789, 1807, 1818, 1819.  
Buchanan, J. M., & Son, Gleneira, Flinders, 3929 (Ayrshires).—1090, 1137, 1160, 1172, 1190, 1214.  
Bull, S. G. & N. J., Peppermint Park, Whittlesea Road, Upper Plenty, 3655 (Ayrshires).—1145; (Guernseys).—1769, 1770, 1820.  
Bunn, A., & Son, Wattle Park, Tatura, 3616 (Ayrshires).—1091, 1101, 1102, 1111, 1120, 1127, 1128, 1133, 1138, 1139, 1146, 1153, 1161, 1173, 1174, 1191, 1201, 1215.  
Burgman, F. A., Katandra West, 3634 (Jerseys).—1235, 1236, 1297, 1332, 1333, 1364, 1365, 1408, 1409, 1483, 1518, 1548, 1592, 1593, 1638.



## INDEX TO EXHIBITORS—DAIRY CATTLE

## C

- CALDER, W. C., Mt. Eccles Loose Bag, via Leongatha, 3953 (Friesians).—1893, 1914, 2046.  
 Canobie, Allen V., Central Kialla Road, Shepparton, 3630 (Ayrshires).—1092, 1103, 1117, 1121.  
 Canobie, J. Roland, Roland Park, Central Kialla Road, Shepparton, 3630 (Ayrshires).—1093, 1104, 1105, 1112, 1122, 1123, 1129, 1130, 1140, 1141, 1147, 1154, 1162, 1175, 1176, 1196.  
 Canobie, V. T., Kyabram, 3620 (Ayrshires).—1106, 1142, 1163, 1208.  
 Carpenter, K. B. & B. M., Langleigh, Grove Road, Grovedale, 3221 (Guernseys).—1808.  
 Chambers, A. M., Malone's P.O., via Warrnambool, 3279 (A.I.S.).—1039, 1044, 1045, 1047, 1056, 1061, 1066, 1069, 1075, 1078, 1082, 1085, 1087, 1089.  
 Chard, N. A., "Wialabee", Private Bag, Terang, 3264 (Ayrshires).—1107, 1197, 1216.  
 Chick, Mrs. L. M., "Derrewet", Mount Macedon, 3441 (Jerseys).—1237.  
 Chipala Stud, "Chipala", Whittlesea North, 3757 (Guernseys).—1761, 1771, 1791, 1821.  
 Clark, K. L., "Lyndon Park", Bailey Road, Narre Warren North, 3804 (Ayrshires).—1217.  
 Clark, W. J., "Glenavon Jerseys", Monomeith, 3983 (Jerseys).—1238, 1410, 1431, 1443, 1444, 1460, 1484, 1485, 1549, 1572, 1594, 1621.  
 Clarke, R. T., "Tartinda", Frankston Road, Dandenong, 3175 (Friesians).—2079.  
 Clyne, A. G. & B., Pty. Ltd., Tinamba West, 3859 (Jerseys).—1270, 1298, 1366, 1367, 1368, 1411, 1432, 1461, 1595.  
 Cox, A., & Sons, Box 183, Kyabram, 3620 (Jerseys).—1239, 1299, 1300, 1301, 1334, 1369, 1462, 1486, 1487, 1550, 1596, 1639, 1640.  
 Cox, C. M., "Talislea", Box 385, Kyabram, 3620 (Jerseys).—1240, 1271, 1302, 1335, 1370, 1371, 1412, 1507, 1519, 1573, 1597, 1641, 1642.  
 Cox, Roy, Murraydale, via Swan Hill, 3586 (Jerseys).—1241, 1242, 1243, 1244, 1272, 1273, 1274, 1303, 1336, 1337, 1372, 1373, 1445, 1446, 1463, 1464, 1488, 1489, 1520, 1560, 1561, 1598, 1643.

## D

- DAVISON, J. B. & J. M., Bendinine, Whitfield, 3733 (Guernseys).—1687, 1748, 1772.  
 Davison, S. A. & J., Blaaven, Whitfield, 3733 (Guernseys).—1673, 1800, 1809.  
 Dawson, R. & A., & Sons, Rural Delivery, Tongala, 3621 (Friesians).—1973, 2017.  
 Doig, B. R. & J. S., Oxley Flats, Wangaratta, 3677 (Ayrshires).—1094, 1108, 1113, 1124, 1143, 1192.  
 Drechsler, W. & M., "Berry Bank", Box 317, Swan Hill, 3585 (Jerseys).—1245, 1246, 1247, 1248, 1275, 1304, 1305, 1338, 1339, 1374, 1375, 1376, 1413, 1414, 1433, 1447, 1465, 1466, 1490, 1508, 1521, 1522, 1562.  
 Dudley, S. J., & Sons, Baringhup, via Maldon, 3463 (Jerseys).—1249, 1250, 1306, 1415, 1416, 1491, 1563, 1644, 1645.  
 Dumesny, S. & L., Nullawarre, via Timboon, 3268 (Guernseys).—1674, 1675, 1688, 1726, 1727, 1749, 1750, 1762, 1763, 1773, 1801, 1815.

## E

- EVANS, N. C. & A. J., Coorimungle, via Timboon, 3268 (Jerseys).—1492, 1523, 1646.

## F

- FLANAGAN BROS., Box 50, Merrigum, 3618 (Ayrshires).—1095, 1125, 1155, 1156, 1202, 1209.  
 Flanagan, P. B., & Sons, "Wood Lawn", Girgarre, 3624 (Friesians).—2008.  
 Fleming, I. & P. M., Invergelly, P.O. Box 2, Finley, N.S.W., 2713 (Jerseys).—1276, 1277, 1307, 1308, 1340, 1377, 1378, 1493, 1509, 1564, 1599, 1600, 1647, 1648.  
 Fraser, A. T., Seville, 3139 (Friesians).—2080.  
 Fryer, Mr. & Mrs. R. J., Box 79, Berwick, 3806 (Friesians).—1949, 1950, 1990, 2018, 2072, 2081, 2082.

## G

- GALAVIEW PASTORAL COMPANY, R.M.B. 18, Finley, N.S.W., 2713 (Friesians).—1838, 1839, 1863, 1864, 1865, 1894, 1895, 1896, 1897, 1915, 1937, 1974, 1991, 2009, 2019, 2038, 2047, 2057, 2083, 2084.  
 Gardiner, C. P. & M., Box 126, Tongala, 3621 (Friesians).—1898, 2058.  
 Gardner, E. H., & Son, "Tarago Park", Longwarry North, 3816 (Friesians).—2010, 2039.  
 Gibbon, R. & L., Koo-Wee-Rup, 3981 (Ayrshires).—1134, 1157, 1177, 1198, 1210.  
 Goddard, I. & D. M., Cora Lynn, R.D., Garfield, 3814 (Ayrshires).—1096, 1118, 1178, 1186, 1218.  
 Good, A., & Sons, "Claris Vale", P.O. Box 143, Echuca, 3625 (Friesians).—1840, 1866, 1867, 1938, 1951, 1975, 1992, 2048, 2085.  
 Goodfellow, W., Old Sale Road, Drouin West, 3818 (Friesians).—2020, 2021, 2059.  
 Goodman & Youl, "Roseneath", Kilmany South, 3848 (Ayrshires).—1109, 1114, 1144, 1148, 1179, 1180, 1193, 1211, 1219.  
 Gordon, Mrs. G. D., Ryelands Friesian Stud, Ardmona, 3629 (Friesians).—2022, 2073.  
 Gordon, Keith R., "Ryelands", Ardmona, 3629 (Friesians).—1841, 1842, 1843, 1868, 1869, 1899, 1952, 1953, 1976, 2023, 2060, 2086.  
 Greenslade, C. S. & M. A., "Kydale", South Rural Delivery, Kyabram, 3620 (Friesians).—2049.

## H

- HALL, Mrs. N., & Sons, Belford Park, Stanhope, 3623 (Ayrshires).—1097, 1115, 1135, 1158, 1164, 1181, 1182, 1187, 1194, 1199, 1203, 1220.  
 Haywood, Dr. A. R., 39A Prospect Hill Road, Camberwell, 3124 (Jerseys).—1622, 1649.  
 Heath, E. L., & Son, Private Bag 76, Camperdown, 3260 (Jerseys).—1251, 1252, 1253, 1254, 1278, 1309.  
 Henderson, J. L. C. & J., "Carracoorte", Private Bag, Warrnambool, 3280 (Ayrshires).—1098, 1099, 1126, 1131, 1132, 1136, 1150, 1149, 1165, 1183, 1204, 1221.  
 Houghton, John T., Mookara, Deniliquin, N.S.W., 2710 (Friesians).—1880, 1993, 2011, 2087.  
 Howard, Mrs. P. J., Smith Gully, 3760 (Guernseys).—1796.  
 Hunt, J. D., & Son, Box 8, Kalangadoo, S.A., 5278 (Jerseys).—1255, 1279, 1280, 1310, 1341, 1342, 1379, 1380, 1381, 1448, 1467, 1510, 1524, 1565, 1574, 1650, 1651.

## J

- JOYCE, G. B., Waterdale, via Tocumwal, N.S.W., 2713 (Friesians).—1930, 1954, 2088.

## K

- KILLINGBECK, John, Box 218, Kyabram, 3620 (Jerseys).—1417, 1468, 1601.  
 Kirton, J. M., "Dunvegan", Tinonee, via Taree, N.S.W., 2430 (Jerseys).—1256, 1311, 1382, 1383, 1418, 1419, 1434, 1469, 1525, 1526, 1575, 1652, 1653.

## L

- LAMOND, V. J., & Son, R.M.B. 368, Nowra, N.S.W., 2540 (Friesians).—1844, 1955, 1956, 1977, 1994, 2012, 2024, 2050, 2051, 2074.  
 Lowe, A. J., "Lowera Jerseys", Hallam, 3803 (Jerseys).—1576.

## M

- McCRAW, S. F. & M. J., "Glen Afton", Yannathan, 3981 (Ayrshires).—1151, 1205.  
 McDonald, K. A., Plenty Road, South Morang, 3752 (Guernseys).—1732, 1736, 1751, 1752, 1764, 1774, 1775, 1792, 1822.  
 McDonald, Misses P. E. & C. J., "Kara-Mia", Hall Road, Skye, 3977 (Guernseys).—1737, 1753, 1754, 1776, 1777.  
 McKean, Mrs. N. M., Church Road, Yarram, 3971 (Friesians).—1900.  
 McKean, R. M., Mt. Eccles L/B., "Cargill Grove", via Leongatha, 3953 (Jerseys).—1281, 1384, 1420, 1527, 1528, 1602.  
 Mackenzie, Miss E. J., "Nith Vale", Murray Road, Bunyip, 3815 (Guernseys).—1738, 1755, 1756, 1765, 1778, 1779, 1810.  
 McKenzie, H. & C., "Spring Valley", Woodford, 3279 (Jerseys).—1385, 1577.  
 McKenzie, Miss L. D., "Spring Valley", Woodford, 3279 (Jerseys).—1386, 1494.



## INDEX TO EXHIBITORS—DAIRY CATTLE

McNab Bros., "Oakbank", Tullamarine, 3043 (Ayrshires).—1222.  
 McNab, J. A. G., Hutton Stud, Tullamarine, 3043 (Ayrshires).—1184.  
 McNab, L. M. & Miss V. G., Lyndhurst Road, Cranbourne, 3977 (Guernseys).—1689, 1693, 1708, 1709, 1733, 1757, 1758, 1780, 1793, 1802, 1823.  
 Maloney, P. J., & Son, Belgonia Jersey Stud, Tongala, 3621 (Jerseys).—1257, 1258, 1259, 1312, 1313, 1343, 1344, 1387, 1388, 1421, 1495, 1529, 1578, 1603, 1654.  
 Marshall, R. B., Box 36, Berwick, 3806 (Friesians).—1845, 1846, 1847, 1870, 1871, 1881, 1882, 1901, 1916, 1917, 1939, 1957, 1958, 1959, 1978, 1979, 1980, 1995, 1996, 1997, 2013, 2043, 2075, 2089.  
 Maslen, J. V. & C. F., "Mainvu", Neerim South, 3831 (Guernseys).—1716, 1717, 1728, 1739, 1740, 1741, 1781, 1782, 1811, 1816, 1824.  
 Miles, W. R., Katunga, 3640 (Jerseys).—1389, 1422, 1551, 1604, 1605, 1655.  
 Mock, S. L., "Lincoln Park", Dhurringile, 3610 (Jerseys).—1314, 1345, 1390, 1470, 1471, 1530, 1531, 1566, 1606, 1623, 1656.  
 Moon, W. C., Private Bag 33, Rochester, 3561 (Guernseys).—1797.  
 Mudie, K. C. & D. A., 10 Mile Road, Yarragon, 3823 (A.I.S.).—1065, 1071.  
 Myers, F. P., Boongala, Hunts Road, Bittern, 3918 (Jerseys).—1552, 1607, 1657.

## N

NEAGLE BROS., Private Bag, Port Fairy, 3284 (Guernseys).—1825.  
 Newton, N. M., "Ovensdale", Whorouly, 3735 (A.I.S.).—1040, 1046, 1048, 1053, 1054, 1057, 1058, 1059, 1062, 1063, 1070, 1072, 1079, 1081, 1083, 1086.  
 Nugent, G. F., Esmond, via Yarrowonga, 3730 (Jerseys).—1496, 1532, 1553, 1579, 1658.

## O

O'CALLAGHAN, I., Mudgegonga, via Myrtleford, 3737 (Jerseys).—1260, 1261, 1282, 1315, 1391, 1449, 1533, 1534, 1580, 1659, 1660.  
 O'Loughlin, M. J., Road Delivery, Claretown, 3352 (Friesians).—2025, 2090, 2091.  
 Orchard, D. J. & V. F., Mount Eccles L/B., via Leongatha, 3953 (Friesians).—1918, 1960.  
 Ott, K. H. & M. I., Coorimungle, via Timboon, 3268 (Jerseys).—1472, 1581.

## P

PFITZNER, L. E. & M. E., Hampden, S.A., 5370 (Jerseys).—1283, 1346, 1423, 1511, 1535, 1661, 1662.  
 Plattfuss, I. F., R.M.B. 18, Finley, N.S.W., 2713 (Friesians).—2026, 2076, 2092.  
 Plum, L. A. & Co., R.M.B. 113, Tawonga Roadside, via Wodonga, 3691 (A.I.S.).—1049, 1067, 1076, 1077, 1080.  
 Prater, E. R., Box 416, Swan Hill, 3585 (Friesians).—1998, 1999, 2027, 2028, 2052.

## R

RAPSEY, R. A., & Sons, "Rockgilla", Private Bag, Wodonga, 3690 (Ayrshires).—1110, 1212, 1223.  
 Read, J., & Sons, Box 10, Tatura, 3616 (Jerseys).—1284, 1316, 1392, 1424, 1435, 1450, 1554, 1555, 1582, 1608, 1663.  
 Riedell, C. A., Post Office, Tongala, 3621 (Friesians).—1848, 1849, 1883, 1902, 2029, 2061, 2093, 2094.  
 Robertson, J. M., Shepherd's Flat, R.S.D., Daylesford, 3460 (Ayrshires).—1116, 1119, 1166, 1185, 1188, 1224.  
 Robertson, R. W. & P. E., Butlers Track, P.O. Box 101, Warragul, 3820 (Friesians).—2000.  
 Rockwood Wisconsin Stud, Arcadia, 3613 (Friesians).—2001, 2030.  
 Rodaughan, B. L., Denison, via Heyfield, 3858 (Jerseys).—1285, 1317, 1318, 1347, 1393, 1394, 1425, 1426, 1436, 1451, 1452, 1556, 1624, 1664.

## S

SALESIAN COLLEGE, Sunbury, 3429 (Friesians).—1850, 1851, 1884, 1903, 1919, 1920, 1931, 1940, 1941, 2031, 2062, 2063, 2064.  
 Salvation Army Boys' Home, Old Olinda Road, The Basin, 3154 (Guernseys).—1798, 1803.  
 Seeley, C. G. J., Lot 4, Banyule Road, Rosanna, 3084 (Jerseys).—1395, 1665.

Simpson, J., & Sons, Springbank, 3352 (Friesians).—1852.  
 Slater, T. W. & A. E., "Romani", Poowong, 3988 (Guernseys).—1676, 1677, 1783, 1804, 1812, 1826, 1827.  
 Smith, Russell A. & Charles, R.M.B. 167, Old Narrandera Road, Wagga Wagga, N.S.W., 2650 (Friesians).—1872, 1904, 1921, 1932, 1981, 1982, 2002, 2014, 2065.  
 Smith, R. W., & Son, Speewa, via Swan Hill, 3585 (Friesians).—1853, 1885, 1922, 1933, 1942, 1961, 2003, 2040, 2053, 2066, 2067.  
 Sorraghan, Frank Jnr., "Rockwood Park", Goulburn Valley Highway, Arcadia, 3613 (Friesians).—1854, 1855, 1873, 1886, 1923, 1934, 1943, 1944, 1962, 1983, 1984, 2004, 2005, 2032, 2033, 2095, 2096.  
 Stephens, F. G., & Son, "Vermont", P.B. 12, Tatura, 3616 (Guernseys).—1678, 1679, 1680, 1690, 1694, 1703, 1704, 1710, 1718, 1766, 1828, 1829.  
 Stoll, D. K., Brandy Creek Road, R.S.D., Warragul, 3820 (Jerseys).—1473, 1625.  
 Stoll, H. J., Brandy Creek Road, R.S.D., Warragul, 3820 (Friesians).—1963, 2044.  
 Swift, Mrs. F. M., & Son, Box 2, Malmsbury, 3446 (Jerseys).—1453, 1497, 1536, 1583.  
 Swift, Miss J. M., Box 2, Malmsbury, 3446 (Jerseys).—1498.

## T

THOMAS, F. L., "Meadow View", Speewa P.O., 2739 (Friesians).—2054, 2097.  
 Three Springs Jersey Stud, Wellington Road, Clematis, 3159 (Jerseys).—1348, 1499, 1537, 1609, 1666, 1667.  
 Troutbeck, H. W. R., "Bala Wai", Mickleham, via Donnybrook, 3652 (Guernseys).—1759, 1784, 1785, 1830.  
 Turner, H. H. & P. M., 4 Millbank Street, Bacchus Marsh, 3340 (Friesians).—1985, 2098.  
 Turner, Milton J., Red Bluff, via Huon, 3695 (Friesians).—2034, 2068.

## V

VALLENCE, Brian A. & M. C., Darley, via Bacchus Marsh 3340 (Friesians).—1856, 1874, 1887, 1924, 1945, 1946, 2045.  
 Vallenge, M. J., & Sons, "Elmsdale", Darley, Bacchus Marsh, 3340 (Jerseys).—1610, 1611; (Friesians).—1857, 1875, 1876, 1888, 1905, 1906, 1907, 1908, 1925, 1926, 1927, 1935, 1936, 1947, 1964, 1965, 1966, 1986, 2041, 2069, 2077.

## W

WALKER, C. S., & Son, Bunbartha, 3634 (Jerseys).—1262, 1263, 1319, 1349, 1350, 1396, 1397, 1398, 1399, 1538, 1539, 1612.  
 Waters, G. L., R.M.B. 993, Deniliquin, N.S.W., 2710 (Jerseys).—1264, 1265, 1266, 1286, 1320, 1351, 1400, 1401, 1427, 1428, 1437, 1500, 1501, 1540, 1557, 1613, 1614, 1626.  
 Watson, R. G., P.O. Box 15, Frankston, 3199 (Guernseys).—1681, 1682, 1695, 1696, 1697, 1705, 1711, 1719, 1720, 1721, 1734, 1742, 1767, 1786, 1787, 1794, 1805, 1831.  
 White, R. E. & M. V., & Son, Tyntynder Central, via Swan Hill, 3586 (Guernseys).—1683, 1684, 1691, 1706, 1722, 1729, 1813, 1832, 1833.  
 Wight, L. R., & Sons, Box 182, Cohuna, 3568 (Jerseys).—1541, 1542, 1567, 1584, 1615, 1668.  
 Wilkie, D. L., & Sons, "Crooksdale", Box 25, Bacchus Marsh, 3340 (Friesians).—1858, 1889, 1890, 1909, 1910, 1928, 1948, 1987, 2006, 2035, 2036, 2099, 2100; (Guernseys).—1698, 1712, 1723, 1788, 1795, 1834.  
 Williams, L. & B. L. Rodaughan, Denison, via Heyfield, 3858 (Jerseys).—1669.  
 Williams, T. E. & Mrs. H. D., River Road, Murchison, 3610 (Friesians).—1911, 2042.  
 Wines, R. J., & Sons, Scoresby, 3179 (Friesians).—2015, 2037, 2055, 2101, 2102.  
 Winnell, W. E. & E. E., North Murchison, 3610 (Guernseys).—1685, 1686, 1692, 1713, 1724, 1743, 1814.  
 Wintle, John C., Box 345, Wayside Delivery, Korumburra, 3950 (Jerseys).—1627.  
 Wood, J. F. & C. M., & Sons, Stanhope, 3623 (Friesians).—1859, 1860, 1861, 1862, 1877, 1912, 1967, 1968, 1969, 1988, 2070.  
 Woolong Proprietors, Box 122, Buronga, N.S.W., 2648 (Friesians).—2056.





# THE ROYAL AGRICULTURAL SOCIETY OF VICTORIA

ROYAL SHOW GROUNDS, EPSOM ROAD, ASCOT VALE, 3032

## PRIVILEGES of MEMBERSHIP

EXTRACT FROM REVISED CONSTITUTION AND RULES.

The privileges of a FULL MEMBER shall be:—

- (i) Free admission to the Society's grounds and grandstands surrounding the main arena during shows or exhibitions conducted by the Society.
- (ii) The right to purchase up to two additional ladies' badges at the price fixed from time to time by the Council.
- (iii) The benefits of any reciprocal arrangement which the Society has with any kindred Society.
- (iv) Such reduced entry fees at shows or exhibitions conducted by the Society as the Council may from time to time determine upon.
- (v) The right to vote at general meetings of the Society subject to any rules herein contained, which deal with the right to vote at meetings of the Society.

The privileges of an ASSOCIATE MEMBER shall be:—

- (i) Free admission to the Society's grounds and grandstands surrounding the main arena during shows or other exhibitions conducted by the Society.
- (ii) Such reduced entry fees at shows or exhibitions conducted by the Society as the Council may from time to time determine.
- (iii) If a firm, corporation, society, company or other body, then it shall have the right to pay more than one associate member's subscription in which event it shall be entitled to as many associate members' badges as subscriptions paid.

The privileges of a JUNIOR MEMBER shall be:

- (i) Free admission to the Society's grounds and grandstands surrounding the main arena during shows or exhibitions conducted by the Society.

**NOTE.—ASSOCIATE AND JUNIOR MEMBERSHIPS DO NOT CARRY ANY RECIPROCAL RIGHT WITH ANY SOCIETY.**

### RATES OF SUBSCRIPTION

Full Member (including one Ladies' Badge) .....	\$12.50 per annum
Ladies' Badge (purchasable only by Full and Life Members) .....	\$5.00
Associate Member .....	\$7.50 per annum
Junior Member (purchasable by children under 18 years of age on the first day of the year. Age to be certified in writing by parent or school teacher) .....	\$3.00 per annum

**MEMBERS' BADGES MAY BE PURCHASED AT THE VICTORIAN GOVERNMENT TOURIST BUREAU, 272 COLLINS STREET, MELBOURNE, AND ALSO AT SHOW-TIME AT THE SHOW GROUNDS ENTRANCES NEAR THE HALL OF MANUFACTURES, LANG'S ROAD No. 1 GATE, LEONARD'S CRESCENT AND ON THE RAILWAY PLATFORM.**



# SHEEP

## CONDITIONS OF EXHIBITION, ETC.

### CONDITIONS OF ENTRY

All entries must be made in writing on forms supplied by the Society and must be in the hands of the Director, at the office of the Society, before 4.30 p.m., Monday, 22nd July. Entry fee must accompany each entry.

**Entries are accepted on the distinct understanding that stock may not be removed from the Show Grounds until after 11.00 p.m. on Thursday, 26th September.**

Entries will only be received subject to the rules and regulations of the Society and the decisions of the Council. All exhibits must be the bona fide property of the exhibitor.

No exhibit may be entered in more than one ordinary class unless otherwise stated at the head of the section. Throughout the schedule special classes are denoted with a star (\*). Should an exhibit be incorrectly entered in more than one ordinary class such exhibit shall be deemed ineligible to compete in any class other than the first in which its name or particulars appear in the Show Catalogue.

No exhibit in the pair classes can compete in single classes or vice versa except class 111.

The Council reserves the right to reject at any time any entry or prohibit any person or animal from competing in any class.

When a Special Prize is not in a numbered class, a separate entry is not required. No entry can be changed after entries close.

Unless authorised by the Society no live stock will be permitted to enter the grounds other than those entered for exhibition.

**Every animal entered must be exhibited, unless a certificate signed by the owner is lodged with the Society prior to the date of the Show, stating that the animal is unable to compete on one of the following grounds:—**

- (i) The animal has died.
- (ii) The animal is unfit for exhibition due to injury or disease.
- (iii) The animal has become ineligible for the class entered.
- (iv) Some other cause which the Council or Director of the Society considers reasonable.

**Failure to comply with this rule renders the owner or entrant liable to a fine of not more than \$10 for every animal not exhibited, and in addition the Council may debar the owner or exhibitor from taking part in any further exhibition conducted by the Society.**

Sheep need not be entered by name or tag number, and no particulars other than the breeder's name and date of shearing will be published in the Show Catalogue.

No advertisement or notice (except by permission of the Council) is permitted on or in any stall or building.

Only one exhibitor will be recognised as the owner from any one holding.

The General Regulations and regulations appearing at the heading of each Section and the conditions on the entry form also form part of the conditions of entry.

### ENTRY TICKETS

Entry tickets will be issued about a week before the Show opens. The entry ticket of each exhibit shall state the number of its pen, which shall correspond with its number in the official catalogue. The entry ticket must be produced at the gate, when it will admit the exhibit and attendant to the grounds. It must be retained, and again produced when the exhibit leaves the yards. Attendant's passes will be issued by the Sheep Superintendent at his office at the Show Grounds after 10 a.m. on Wednesday, 18th September, 1968.

### EXHIBIT NUMBERS

Exhibit numbers for attachment to each exhibit and numbers to be worn by handlers whilst judging is in progress must be collected by exhibitors from the Sheep Superintendent's office.

### EWES IN LAMB

A ewe entered as "with a lamb of her own breed at foot" may be transferred to the Class provided for ewe of her age if she has not lambed prior to judging day, or vice versa.

### PERIOD OF EXHIBITION

**Sheep in Sections 33 to 47 inclusive must be penned before 8.00 a.m. on Saturday, 21st September and may not be removed from the Show Grounds until after 11.00 p.m. on Thursday, 26th September.**

Sheep Pavilions will be open to the public from 9.00 a.m. to 5.00 p.m. daily from 21st September to 26th September and between 6.00 p.m. and 8.00 p.m. on Saturday, Tuesday, Wednesday and Thursday and between 1.30 p.m. and 6.00 p.m. on Sunday, 22nd.

### AGE OF EXHIBITS

The Society's Veterinary Surgeon's decision regarding age shall be final.

## OVINE BRUCELLOSIS TEST

Exhibitors of rams and ram lambs over the age of 4 months on 1st September are required to lodge with the Society prior to the Show (preferably at time of entry) a certificate from a registered Veterinary Surgeon certifying:

- (a) That rams and ram lambs have given a negative result to the complement fixation blood tests for Ovine Brucellosis, carried out within the 90 days preceding 2nd September, 1968.
- (b) That rams and ram lambs have been manually examined at the time of blood sampling and found free of any palpable testicular abnormality at this time.

The eartag or tattoo numbers of rams and ram lambs tested and examined must be included in the certificate.



## SHEEP

Owners should particularly note:—

- (1) That blood sampling should be carried out early in the prescribed period to avoid congestion and delay in the testing laboratory at the end of the period.
- (2) That a sufficient number of rams and ram lambs should be tested to ensure that all possible exhibits finally forwarded to the Show are included in this number.

If exhibitors produce evidence that their flocks have been accredited free of Ovine Brucellosis a veterinary certificate will not be required.

### PHYSICAL SOUNDNESS AND DISAPPROVED EXHIBITS

Exhibitors must sign a statutory declaration to the effect that no sheep exhibited by them are affected by foot-rot, or show any signs or symptoms of the disease at time of exhibition.

All male animals must be completely entire and deemed physically sound. Any male animal not deemed to be completely entire and physically sound by the Society's Veterinary Surgeon may not compete or be offered for sale on the Show Grounds. Any marks of speying on females shall disqualify them from competing.

Exhibitors in the stock sections shall, if requested by the Steward-in-Chief of the Section or by the Director or his agent, submit his exhibits in whole or part, for inspection by a Veterinarian or Veterinarians appointed by the Society.

The owner or exhibitor of any exhibit disapproved of as an exhibit by the Council of the Society must, immediately upon notice to that effect, remove such exhibit from the Society's Grounds. The Council reserves the right to decline to receive entries in future years from any person who exhibits stock that is not up to a satisfactory standard, that is not exhibited in reasonable Show condition, or that is not given proper attention during the Show.

### RUGGING

Exhibits must not be rugged after judging day during the hours the Show is open to the public. Exhibitors will be liable to a fine of one dollar for every infringement of this regulation.

### PREPARATION OF SHEEP AND CLEANLINESS OF STALLS

Exhibitors or their employees are not permitted to prepare (i.e. trim etc.) exhibits in any passageway or in any judging area in the Pavilion after 8 a.m. on any judging day.

Exhibitors must keep the stalls allotted to their animals clean and give proper attention to their stock right throughout the Show.

Any exhibitor or his employee putting manure out of a box, stall, or pen, or putting out a trough, or cleaning out an alley way after 8 a.m. on a Show day shall be liable to a fine of one dollar.

**Note:—No manure, straw or other refuse shall be deposited in lane ways or judging areas after 7 p.m. on Sunday, 22nd September, until judging has been completed.**

### REGISTRATION

All sheep entered in Sections 33 to 47 inclusive must be recorded in the registered flock of the exhibitor.

For particulars of registration in the Flock Book for British Breeds of Sheep in Australia, apply to the Secretary, Australian Society of Breeders of British Sheep, Show Grounds, Epsom Road, Ascot Vale, 3032.

For particulars of registration in the Poll Dorset Flock Book, apply to the Secretary of the Australian Poll Dorset Association, 11 Bank Place, Melbourne, 3000.

For particulars of registration in the Australian Corriedale Flock Book, apply to the Secretary of the Australian Corriedale Association, Show Grounds, Epsom Road, Ascot Vale, 3032.

For particulars of registration in the Australian South-Suffolk Sheep Society Flock Book, apply to the Secretary of the Australian South-Suffolk Sheep Society, 3 Clarence Street, Blackwood, S.A., 5051.

### INSPECTION OF EXHIBITS (TATTOOS, ETC.)

Prior to judging, Inspectors will examine all exhibits of registered British Breeds, Poll Dorsets, Corriedales and South-Suffolks and discard all not up to standard and those not shorn in accordance with the regulations.

The inspection will commence at 9.00 a.m. on Sunday, 22nd September.

Sheep not in their allotted pens at the time of the official inspection may be disqualified.

All British Breeds of Sheep exhibited (except imported sheep, which must be tattooed in accordance with the regulations of the recognised Flock Book of the country of origin) must be visibly and legibly tattooed with their breeder's registered flock number and the trade mark of the Australian Society of Breeders of British Sheep in accordance with the Rules of that Society.

All Poll Dorset Sheep exhibited must be tattooed with their breeder's registered flock number and the trade mark of the Australian Poll Dorset Association in accordance with the rules of that Association.

All Corriedale Sheep exhibited (except imported sheep, which must be visibly and legibly tattooed in accordance with the regulations of the recognised Flock Book of the country of origin) must be tattooed with their breeder's registered flock number and the trade mark of the Australian Corriedale Association in accordance with the Rules of that Association.

All South-Suffolk Sheep exhibited (except imported sheep, which must be tattooed in accordance with the regulations of the recognised Flock Book of the country of origin) must be visibly and legibly tattooed with their breeder's registered flock number and the trade mark of the Australian South-Suffolk Sheep Society in accordance with the Rules of that Society.

Any found to be not visibly and legibly tattooed will be disqualified.

Disqualified sheep may not be offered for sale on the Show Grounds. Exhibitors of disqualified sheep may remove them from the Show Grounds or leave them in their pens. If sheep are left in the



## LINCOLNS—ENGLISH LEICESTERS—BORDER LEICESTERS

pens a notice carrying the words, "Rejected by Inspectors and not permitted to be offered for sale," must be erected over them.

**SHORN AND UNSHORN SHEEP**

All sheep in the British Breeds, Poll Dorset and South-Suffolk Classes (except shorn sheep) over 18 months old must have been fairly and evenly shorn between 1st August and 31st December, 1967. Date of shearing to be given on entry form. Corriedales must be shorn on or after 1st July, 1967.

Exhibits of shorn sheep must be closely and evenly shorn on or before 1st September, 1968. No Longwool sheep (except Romney Marsh) entered in a shorn class may have more than one and a half inches of wool on any part of its body at the time of inspection. No Romney Marsh entered in a shorn class may have more than one inch of wool on any part of its body at the time of inspection, and no shortwool sheep may have more than three-quarters of an inch of wool on any part of its body at the time of inspection.

No shorn sheep will be permitted to be trimmed after 9.00 a.m. on Sunday, 22nd September.

Sheep not shorn in accordance with the above regulations will be disqualified.

Exhibits in the wool are not eligible to be entered in the Classes provided for shorn sheep, and if found to be so entered shall be removed from the grounds.

**FEED SHEDS, BEDDING AND FODDER ARRANGEMENTS**

Several feed sheds are available for exhibitors in the Sheep Sections. On application to the Director, sheds will be reserved. Charge: \$3.75 during currency of Show. Several large feed sheds are also available, and may be reserved on payment of \$7.50 each.

Exhibitors must provide their own locks for feed lockers.

No bedding other than straw or hay (except grass hay) may be used in any pens.

For the convenience of exhibitors, fodder merchants will attend the Show Grounds for the purpose of accepting orders for stock foods, etc., delivery of which must be made before 9.00 a.m. each day during the Show.

**JUDGING**

Judging of all Registered Sheep will commence at 8.30 a.m. on Monday, 23rd September.

Judges may, if they so desire, commence the judging on the sheep under 1½ years old.

Any exhibitor who shall, without due cause, fail to parade any animal before the Judge when required to do so by the Steward of the Section shall be liable to a fine of \$6.

**STRAWING OF PENS**

The Society will arrange for the strawing of all pens prior to the Show. Charges covering this service must be forwarded with entry fees. The charge for each pen will be 50 cents.

**TRUCKS, TRANSPORTS AND CARAVANS**

Motor vehicles, including trucks and stock transports, will not be permitted to remain on the Show Grounds after unloading. They must be removed immediately and will not be re-admitted until after

11.00 p.m. on Thursday, 26th September, to load for the return.

Caravans will not be admitted to the Show Grounds.

**SHEEP SALES**

Sheep not paraded before the Judge shall not be eligible for sale. Such regulation not to apply where one of a pair is rejected by the Inspectors.

No sheep shall be sold whilst at the Show Grounds, either by public auction or private treaty for less than \$100 for rams and \$40 for ewes.

Exhibitors who sell sheep during the period of the Show must make arrangements for the Exhibit Entry Tickets to be handed to the purchaser or his agents to enable the sheep to be moved from the Pavilion at the conclusion of the exhibition.

**DONATIONS**

Donations towards the prize money in the Sheep Section have been made as under:—

**THE AUSTRALIAN SOCIETY OF BREEDERS OF BRITISH SHEEP (VICTORIAN BRANCH), \$210.**

**YOUNGHUSBAND LTD., 94 KING STREET, MELBOURNE, 3000, \$21.**

**FELT AND TEXTILES OF AUSTRALIA LTD., 8 NICHOLSON STREET, EAST MELBOURNE, 3002, \$21.**

**ELDER SMITH GOLDSBROUGH MORT LIMITED, 499 BOURKE STREET, MELBOURNE, 3000, \$20.**

**BAINBRIDGE BROS., 530 BRUNSWICK STREET, NORTH FITZROY, 3068, \$10.**

**JOHN SANDERSON & CO., 505 LITTLE COLLINS STREET, MELBOURNE, 3000, \$20.**

**KREGLINGER (AUSTRALIA) PTY. LTD., 530 COLLINS STREET, MELBOURNE, 3000, \$12.60.**

**Section 33 —  
Lincolns**

NO ENTRY.

**Section 34 —  
English Leicesters**

NO ENTRY.

**Section 35 —  
Border Leicesters**

Judges (Rams): W. H. BLAKE, Esq.  
(Ewes): J. E. BRUCE, Esq.

Stewards: J. H. BOWMAN, Esq.  
NORMAN G. STARRITT, Esq.  
ANDREW N. MATHER, Esq.  
JOHN W. KING, Esq.

**NOTE: All rams and ram lambs to be Ovine Brucellosis tested. See Conditions of Exhibition.**

**Prizes.—Ram Classes: First, \$8; second, \$4; third, \$2 (unless otherwise stated).**



## BORDER LEICESTERS

Ewe Classes: First, \$6; second, \$2; third, Card (unless otherwise stated).

Entry fee: R.A.S. of V. Members, \$2; Non-Members \$4.

Entries limited to two in each single class and one in each pair class from any one exhibitor.

In the event of more entries being received than can be accommodated ewe entries will be reduced to one in each class from any one exhibitor. If necessary the number of sheep of each breed from any one exhibitor will also be reduced to not less than 15 head. The exhibitor to have the right to nominate the sheep to be withdrawn should this reduction be necessary.

## CLASS

## 17. RAM, 2½ years old and over.

- 1-1 Foord, J. T., & Son, shorn 20/10/67.  
2 Fraser, S., & Co., shorn Oct., 1967.  
3 Hall, R. W. & S. J., shorn 10/10/67.  
3-4 Hosking, G. F. E., & Sons, shorn Oct. 1967.  
5 McInerney, W. J., shorn Sept., 1967.  
6 Weaver, I. S., & Sons, bred by G. F. E. Hosking & Sons, shorn Aug., 1967.  
2-7 Weaver, I. S. & Sons, shorn Aug., 1967.

## 18. RAM, 1½ years old and under 2½ years old.

- 8 Butler, John, shorn Aug., 1967.  
HC-9 Ferrier, C. H., & Sons, shorn Oct., 1967.  
2-10 Foord, J. T., & Son, shorn 20/8/67.  
11 Fraser, S., & Co., shorn Aug., 1967.  
12 Fraser, S., & Co., shorn Aug., 1967.  
13 Hall, R. W. & S. J., shorn 10/10/67.  
14 Hayes, G. F., shorn Aug., 1967.  
15 Hayes, G. F., shorn Aug., 1967.  
16 Heazlewood, H. R., & Sons, shorn Sept., 1967.  
17 Hosking, G. F. E., & Sons, shorn Oct., 1967.  
1-18 Hosking, G. F. E., & Sons, shorn Oct., 1967.  
19 Jeffrey, Mrs. M., shorn Oct., 1967.  
20 McInerney, W. J., shorn Oct., 1967.  
3-21 Micheel, John, shorn Oct., 1967.  
2-22 Micheel, John, shorn Oct., 1967.  
23 Petherick, W. A. S. & L. M., shorn Aug., 1967.  
24 Weaver, I. S., & Sons, shorn Aug., 1967.  
VHC-25 Weaver, I. S., & Sons, shorn Aug., 1967.

## 19. RAM, under 1½ years old.

- 26 Butler, John, unshorn.  
27 Cable, D. R., unshorn.  
3-28 Ferrier, C. H., & Sons, unshorn.  
29 Foord, J. T., & Son, unshorn.  
HC-30 Foord, J. T., & Son, unshorn.  
31 Fraser, S., & Co., unshorn.  
32 Fraser, S., & Co., unshorn.  
33 Hall, R. W. & S. J., unshorn.  
34 Hall, R. W. & S. J., unshorn.  
35 Hayes, G. F., unshorn.  
2-36 Hayes, G. F., unshorn.  
C-37 McInerney, W. J., unshorn.  
VHC-38 McInerney, W. J., unshorn.  
39 Micheel, John, unshorn.  
40 Micheel, unshorn.  
41 Petherick, W. A. S. & L. M., unshorn.  
42 Petherick, W. A. S. & L. M., unshorn.  
43 Sedgley, Alan J., unshorn.  
1-44 Sedgley, Alan J., unshorn.  
45 Weaver, I. S., & Sons, unshorn.

## 20. PEN OF 2 RAMS, under 1½ years old.

- 1-46 Butler, John, unshorn.  
2-47 Ferrier, C. H., & Sons, unshorn.  
HC-48 Foord, J. T., & Son, unshorn.  
49 Fraser, S., & Co., unshorn.  
50 Hall, R. W. & S. J., unshorn.  
C-51 Hayes, G. F., unshorn.  
52 Heazlewood, H. R., & Sons, unshorn.  
53 McInerney, W. J., unshorn.  
VHC-54 Micheel, John, unshorn.  
55 Petherick, W. A. S. & L. M., unshorn.  
56 Sedgley, Alan J., unshorn.  
3-57 Weaver, I. S., & Sons, unshorn.

## CLASS

## 21. RAM, under 1½ years old, closely and evenly shorn.

- 58 Anderson, John W., shorn before 2/9/68.  
59 Butler, John, shorn Aug., 1968.  
60 Ferrier, C. H., & Sons, shorn before 2/9/68.  
61 Ferrier, C. H., & Sons, shorn before 2/9/68.  
2-62 Foord, J. T., & Son, shorn 20/8/68.  
63 Fraser, S., & Co., shorn before 2/9/68.  
64 Fraser, S., & Co., shorn before 2/9/68.  
65 Hall, R. W. & S. J., shorn 1/8/68.  
66 Hall, R. W. & S. J., shorn 1/8/68.  
1-67 Hayes, G. F., shorn before 2/9/68.  
68 Hayes, G. F., shorn before 2/9/68.  
VHC-69 McInerney, W. J., shorn Aug., 1968.  
70 Micheel, John, shorn before 2/9/68.  
4-71 Micheel, John, shorn before 2/9/68.  
3-72 Petherick, W. A. S. & L. M., shorn before 2/9/68.  
73 Petherick, W. A. S. & L. M., shorn before 2/9/68.  
74 Sedgley, Alan J., shorn July, 1968.  
75 Weaver, I. S., & Sons, shorn Aug., 1968.

## 22. EWE, 1½ years old and over suckling a lamb of her own breed at foot.

- 76 Foord, J. T., & Son, shorn 10/9/67.  
77 Fraser, S., & Co., shorn Aug., 1967.  
78 Fraser, S., & Co., shorn Sept., 1967.  
79 Hall, R. W. & S. J., shorn 10/10/67.  
80 Hosking, G. F. E., & Sons, shorn Oct., 1967.  
3-81 Jeffrey, Mrs. M., shorn Oct., 1967.  
82 McInerney, W. J., shorn Sept., 1967.  
1-83 Petherick, W. A. S. & L. M., shorn Nov., 1967.  
84 Weaver, I. S., & Sons, shorn Aug., 1967.  
2-95 TR. FROM 24

## 23. EWE, 2½ years old and over, with a lamb of her own breed at foot or in the opinion of the Judge is visibly in lamb.

- 85 Butler, John, shorn Aug., 1967.  
86 Ferrier, C. H., & Sons, shorn Oct., 1967.  
87 Ferrier, C. H., & Sons, shorn Oct., 1967.  
88 Hall, R. W. & S. J., shorn 10/10/67.  
89 Hosking, G. F. E., & Sons, shorn Oct., 1967.  
90 Jeffrey, Mrs. M., shorn Oct., 1967.  
91 McInerney, W. J., shorn Sept., 1967.  
2-92 Weaver, I. S., & Sons, bred by G. F. E. Hosking & Sons, shorn Aug., 1967.  
3-93 Weaver, I. S., & Sons, shorn Aug., 1967.

## 24. EWE, 1½ years old and under 2½ years old.

- 94 Anderson, John W., shorn Sept., 1967.  
1-95 Butler, John, shorn Aug., 1967.  
96 Cable, D. R., shorn 2/10/67.  
97 Ferrier, C. H., & Sons, shorn Oct., 1967.  
98 Ferrier, C. H., & Sons, shorn Oct., 1967. TR TO 22  
2-99 Fraser, S., & Co., shorn Aug., 1967.  
100 Hall, R. W. & S. J., shorn 10/10/67.  
101 Hayes, G. F., shorn Aug., 1967.  
102 Hayes, G. F., shorn Aug., 1967.  
3-103 Hosking, G. F. E., & Sons, shorn Oct., 1967.  
104 Jeffrey, Mrs. M., shorn Oct., 1967.  
105 McInerney, W. J., shorn Sept., 1967.  
106 Micheel, John, shorn Oct., 1967.  
107 Petherick, W. A. S. & L. M., shorn Nov., 1967.  
108 Petherick, W. A. S. & L. M., shorn Nov., 1967.  
109 Weaver, I. S., & Sons, shorn Aug., 1967.  
VHC-110 Weaver, I. S., & Sons, shorn Aug., 1967.

## 25. EWE, under 1½ years old.

- 111 Anderson, John W., unshorn.  
112 Butler, John, unshorn.  
113 Butler, John, unshorn.  
114 Cable, D. R., unshorn.  
115 Ferrier, C. H., & Sons, unshorn.  
116 Ferrier, C. H., & Sons, unshorn.  
117 Foord, J. T., & Son, unshorn.  
118 Foord, J. T., & Son, unshorn.  
119 Fraser, S., & Co., unshorn.  
120 Hall, R. W. & S. J., unshorn.  
121 Hall, R. W. & S. J., unshorn.  
VHC-122 Hayes, G. F., unshorn.



- 3-123 Hayes, G. F., unshorn.  
 1-124 McInerney, W. J., unshorn.  
 2-125 McInerney, W. J., unshorn.  
 126 Micheel, John, unshorn.  
 127 Micheel, John, unshorn.  
 128 Petherick, W. A. S. & L. M., unshorn.  
 129 Petherick, W. A. S. & L. M., unshorn.  
 130 Sedgley, Alan J., unshorn.  
 131 Weaver, I. S., & Sons, unshorn.

## CLASS

## 26. PEN OF 2 EWES, under 1½ years old.

- 132 Anderson, John W., unshorn.  
 133 Butler, John, unshorn.  
 3-134 Ferrier, C. H., & Sons, unshorn.  
 135 Fraser, S., & Co., unshorn.  
 136 Hall, R. W. & S. J., unshorn.  
 137 Hayes, G. F., unshorn.  
 2-138 McInerney, W. J., unshorn.  
 1-139 Micheel, John, unshorn.  
 140 Petherick, W. A. S. & L. M., unshorn.  
 VHC-141 Weaver, I. S., & Sons, unshorn.

## 27. EWE, under 1½ years old, closely and evenly shorn.

- 142 Anderson, John W., shorn before 2/9/68.  
 143 Butler, John, shorn Aug., 1968.  
 144 Ferrier, C. H., & Sons, shorn before 2/9/68.  
 145 Ferrier, C. H., & Sons, shorn before 2/9/68.  
 146 Foord, J. T., & Son, shorn 20/8/68.  
 147 Fraser, S., & Co., shorn before 2/9/68.  
 148 Fraser, S., & Co., shorn before 2/9/68.  
 149 Hall, R. W. & S. J., shorn 1/8/68.  
 150 Hall, R. W. & S. J., shorn 1/8/68.  
 151 Hayes, G. F., shorn before 2/9/68.  
 152 Hayes, G. F., shorn before 2/9/68.  
 1-153 McInerney, W. J., shorn Aug., 1968.  
 3-154 Micheel, John, shorn before 2/9/68.  
 2-155 Micheel, John, shorn before 2/9/68.  
 VHC-156 Petherick, W. A. S. & L. M., shorn before 2/9/68.  
 157 Petherick, W. A. S. & L. M., shorn before 2/9/68.  
 158 Weaver, I. S., & Sons, shorn Aug., 1968.

## CLASS

28. \***"KELSO TROPHY,"** presented by MESSRS. G. STARRITT & SON, "KELSO PARK", N.W. MOOROPNA, for a group of four Border Leicesters consisting of one ram and one ewe over 1½ years, and one ram and one ewe under 1½ years bred by and the property of the exhibitor, and entered in the ordinary classes. To be won three times in succession or five times in all by the same exhibitor before being won outright. The trophy will be held by the Society until it is won outright. Entry free. Winners: 1964, G. F. E. Hosking & Sons; 1965, G. F. Hayes; 1966, G. F. E. Hosking & Sons; 1967, W. J. McInerney.

- 159 Butler, John.  
 160 Ferrier, C. H., & Sons.  
 161 Foord, J. T., & Son.  
 162 Fraser, S., & Co.  
 163 Hall, R. W. & S. J.  
 164 Hayes, G. F.  
 1-165 McInerney, W. J.  
 166 Micheel, John.  
 167 Petherick, W. A. S. & L. M.  
 168 Weaver, I. S., & Sons.

29. \***BARFOLD TROPHY,** presented by Mr. E. HAYES for a group of four Border Leicesters consisting of two rams under 1½ years old and two ewes under 1½ years old, bred by the exhibitor and entered in the ordinary classes. To be won three times in succession or five times in all by the same exhibitor before being won outright. The trophy will be held

## KELSO STUDS

21st ANNUAL SALE  
BORDER LEICESTERS

Wednesday, 2nd October, 1968

- 25 Special Stud Ewes  
 90 Stud Ewes, pens of 3  
 30 Stud Ewes, mixed aged,  
 with lambs  
 50 Special Stud Rams  
 70 Stud Rams

\* \* \*

KELSO — HARTWOULD BEEF AND  
POLL SHORTHORN SALE

Friday, 1st November, 1968

\* \* \*

Both Sales on Property.

**G. STARRITT & SON, KELSO PARK, North-West Mooropna, Vic.**  
 Phone: Ardmona 57

BORDER LEICESTERS  
 SOUTHDOWNS  
 POLL DORSETS  
 BEEF SHORTHORNS  
 POLL SHORTHORNS

F.41  
 F.773  
 F.14  
 Founded 1944  
 Founded 1959

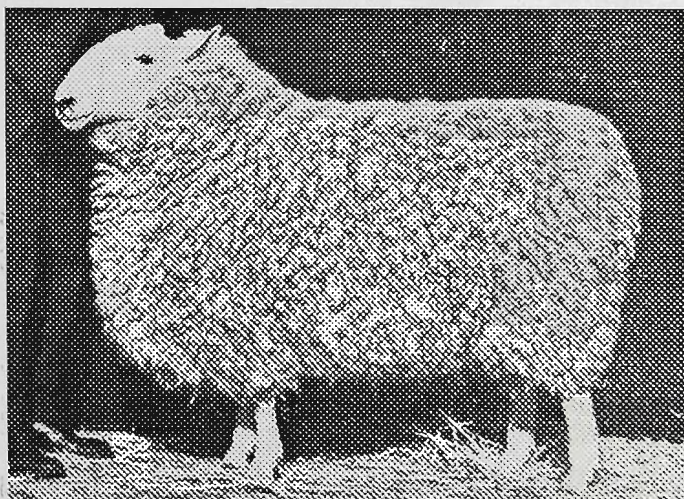

KELSO ALL'S WELL, champion, Albury, Goulburn Valley and Melbourne ASBA, 1964, and reserve at same shows in 1965. Sire of champion and reserve rams Sydney, reserve champion Albury, reserve champion ram and champion ewe Goulburn Valley and Melbourne, 1968.



## BORDER LEICESTERS—ROMNEY MARSH

by the Society until it is won outright. Entry free. Winners: 1967, John Micheel.

- 1-169 Butler, John.  
170 Ferrier, C. H., & Sons.  
171 Foord, J. T., & Son.  
172 Fraser, S., & Co.  
173 Hall, R. W. & S. J.  
174 Hayes, G. F.  
175 McInerney, W. J.  
176 Micheel, John.  
177 Petherick, W. A. S. & L. M.  
178 Weaver, I. S., & Sons.

## BORDER LEICESTER BREEDERS' PLATE.—A

Special Card and Ribbon will be awarded to the most successful exhibitor in this Section where the exhibitor is also the breeder of the prize-winning sheep. Awards in Trophy classes will not be taken into consideration when deciding this award. Three points will be awarded for a first prize in each numbered class, two points for a second prize, and one point for a third prize. In the event of a tie, two points will be allotted for Champion awards and one point for Reserve Champion awards. If a tie still exists a count back, approved by the Society, will be made to determine the winner.

## CHAMPION PRIZES

CHAMPION BORDER LEICESTER RAM, any age—Society's Rosette.

RESERVE CHAMPION BORDER LEICESTER RAM, any age.—Society's Rosette.

CHAMPION BORDER LEICESTER EWE, any age—Society's Rosette.

RESERVE CHAMPION BORDER LEICESTER EWE, any age—Society's Rosette.

## Section 36 — Romney Marsh

Judge: D. C. COWELL, Esq.

Wool Judges (Classes 34 & 40):

T. B. HARMSWORTH, Esq.  
M. R. CRAWFORD, Esq.

Stewards: ALAN W. MARKE, Esq.  
J. A. J. WADELTON, Esq.  
L. G. MAY, Esq.

## JUNIOR JUDGING COMPETITION

Judge: D. C. COWELL, Esq.

Steward: JOHN YELLAND, Esq.

NOTE: All rams and ram lambs to be Ovine Brucellosis tested. See Conditions of Exhibition.

Prizes.—Ram Classes: First, \$8; second, \$4; third, \$2 (unless otherwise stated).

Ewe Classes: First, \$6; second, \$2; third, Card (unless otherwise stated);

Entry fee: R.A.S. of V. Members, \$2; Non-Members \$4.

Entries limited to two in each single class and one in each pair class from any one exhibitor.

In the event of more entries being received than can be accommodated ewe entries will be reduced to one in each class from any one exhibitor. If necessary the number of sheep of each breed from any one exhibitor will also be reduced to not less than 15 head. The exhibitor to have the right to nominate the sheep to be withdrawn should this reduction be necessary.

## CLASS

## 30. RAM, 2½ years old and over.

- 1-179 Christie, J. J., shorn Sept., 1967.  
180 Meaklim, R. H., shorn 3/10/67.  
181 Meaklim, R. H., shorn 3/10/67.  
182 Palmer, E. E. & N. B., shorn Aug., 1967.  
3-183 Yelland, Howard W., & Co., shorn Oct., 1967.  
2-184 Yelland, Howard W., & Co., shorn Oct., 1967.

## 31. RAM, 1½ years old and under 2½ years old.

- 2-185 Christie, J. J., shorn Aug., 1967.  
2-186 Christie, J. J., shorn Sept., 1967.  
187 Meaklim, R. H., shorn 3/10/67.  
188 Meaklim, R. H., shorn 3/10/67.  
3-189 Palmer, E. E. & N. B., shorn Aug., 1967.  
190 Palmer, E. E. & N. B., shorn Aug., 1967.  
1-191 Yelland, Howard W., & Co., Oct., 1967.  
1-192 Yelland, Howard W., & Co., shorn Oct., 1967.

## 32. RAM, under 1½ years old.

- 193 Christie, J. J., unshorn.  
194 Meaklim, R. H., unshorn.  
195 Meaklim, R. H., unshorn.  
1-196 Palmer, E. E. & N. B., unshorn.  
3-197 Palmer, E. E. & N. B., unshorn.  
2-198 Yelland, Howard W., & Co., unshorn.  
1-199 Yelland, Howard W., & Co., unshorn.

## 33. PEN OF 2 RAMS, under 1½ years old.

- 2-200 Christie, J. J., unshorn.  
201 Meaklim, R. H., unshorn.  
1-202 Palmer, E. E. & N. B., unshorn.  
3-203 Yelland, Howard W., & Co., unshorn.

34. RAM, under 1½ years old. The Ram to be shorn at the Show Grounds on Saturday, 21st September, prior to judging on Monday, 23rd. 50 points will be allocated for breed type, 50 points for conformation and 100 points for the fleece, all points to be taken into consideration when making the award. Fleeces, together with details of points awarded, will be displayed over the pens during the Show.

- 204 Christie, J. J.  
205 Meaklim, R. H.  
206 Meaklim, R. H.  
207 Palmer, E. E. & N. B.  
2-208 Palmer, E. E. & N. B.  
3-209 Yelland, Howard W., & Co.  
1-210 Yelland, Howard W., & Co.

## 35. EWE, 1½ years old and over suckling a lamb of her own breed at foot.

- 1-211 Christie, J. J., shorn Sept., 1967.  
2-212 Meaklim, R. H., shorn 3/10/67.  
2-213 Palmer, E. E. & N. B., shorn Aug., 1967.  
214 Palmer, E. E. & N. B., shorn Aug., 1967.  
215 Yelland, Howard W., & Co., shorn Oct., 1967.  
3-216 Yelland, Howard W., & Co., shorn Oct., 1967.

## 36. EWE, 2½ years old and over, with a lamb of her own breed at foot or in the opinion of the Judge is visibly in lamb.

- 3-217 Christie, J. J., shorn Sept., 1967.  
218 Meaklim, R. H., shorn 3/10/67.  
1-219 Palmer, E. E. & N. B., shorn Oct., 1967.  
220 Palmer, E. E. & N. B., shorn Oct., 1967.  
2-221 Yelland, Howard W., & Co., shorn Oct., 1967.  
1-222 Yelland, Howard W., & Co., shorn Oct., 1967.





**"FIRST" IN ALL STATES**

## WITH TAA LIVESTOCK SERVICE

**M**ILLIONS of dollars' worth of Stud Stock have been carried throughout Australia in specially equipped aircraft.

In a matter of hours, TAA will transport your livestock throughout Australia. Sheep, cattle, horses—all stock travels in comfort.

TAA's long experience guarantees expert handling, and fastest shipment.

Contact TAA Jet Cargo at **34 0333** for further details.



**TAA JET CARGO**

**LIVESTOCK SERVICE**



## ROMNEY MARSH—CHEVIOTS

## CLASS

## 37. EWE, 1½ years old and under 2½ years old.

- 223 Christie, J. J., shorn Aug., 1967.  
 3-224 Christie, J. J., shorn Aug., 1967.  
 VHC-225 Meaklim, R. H., shorn 3/10/67.  
 226 Palmer, E. E. & N. B., shorn Aug., 1967.  
 2-227 Palmer, E. E. & N. B., shorn Aug., 1967.  
 1-228 Yelland, Howard W., & Co., shorn Oct., 1967.  
 229 Yelland, Howard W., & Co., shorn Oct., 1967.

## 38. EWE, under 1½ years old.

- 230 Christie, J. J., unshorn.  
 231 Meaklim, R. H., unshorn.  
 232 Meaklim, R. H., unshorn.  
 1-233 Palmer, E. E. & N. B., unshorn.  
 3-234 Palmer, E. E. & N. B., unshorn.  
 2-235 Yelland, Howard W., & Co., unshorn.  
 VHC-236 Yelland, Howard W., & Co., unshorn.

## 39. PEN OF 2 EWES, under 1½ years old.

- 2-237 Palmer, E. E. & N. B., unshorn.  
 1-238 Yelland, Howard W., & Co., unshorn.

40. EWE, under 1½ years old. The Ewe to be shorn at the Show Grounds on Saturday, 21st September, prior to judging on Monday, 23rd. 50 points will be allocated for breed type, 50 points for conformation and 100 points for the fleece, all points to be taken into consideration when making the award. Fleeces, together with details of points awarded, will be displayed over the pens during the Show.

- 2-239 Christie, J. J.  
 240 Meaklim, R. H.  
 241 Palmer, E. E. & N. B.  
 3-242 Palmer, E. E. & N. B.  
 1-243 Yelland, Howard W., & Co.  
 244 Yelland, Howard W., & Co.

41. DRUMNEIL GROUP consisting of 1 ram and 1 ewe over 1½ years old and 1 ram and 1 ewe under 1½ years old. Competition in this class is limited to animals entered in the ordinary classes. Prizes \$6, \$3, \$1 presented by Mr. R. H. Meaklim, Mooroopna North. Entry free.

- 3-245 Christie, J. J.  
 246 Meaklim, R. H.  
 1-247 Palmer, E. E. & N. B.  
 2-248 Yelland, Howard W., & Co.

## “SAVAGE” MEMORIAL CUP.

42. \*A MEMORIAL CUP, valued at \$200 (presented by CAPT. A. E. T. PAYNE), for best ram and two ewes, over 1½ years old, bred by exhibitor, and entered in ordinary classes. (Special).—The Cup to be competed for in perpetuity, and the winner's name to be engraved on it each year. The winner will have the right to hold the Cup until just prior to the Show next ensuing. Entry free.

- 249 Christie, J. J.  
 250 Meaklim, R. H.  
 1-251 Palmer, E. E. & N. B.  
 252 Yelland, Howard W., & Co.

43. THE ELIZABETH MANTON TROPHY.—For a Group of one ram and two ewes under 1½ years old (in wool), bred by exhibitor and entered in the ordinary classes donated by the late Mrs. Elizabeth Manton. This trophy will be awarded in perpetuity. Entry free.

- 253 Meaklim, R. H.  
 1-254 Palmer, E. E. & N. B.  
 255 Yelland, Howard W., & Co.

## ROMNEY MARSH BREEDERS' PLATE.—A

Special Card and Ribbon will be awarded to the most successful exhibitor in this Section where the exhibitor is also the breeder of the prize-winning sheep. Awards in Trophy classes and classes 41 and 42 will not be taken into consideration when deciding this award. Three points will be awarded for a first prize in each numbered class, two points for a second prize, and one point for a third prize. In the event of a tie, two points will be allotted for Champion awards and one point for Reserve Champion awards. If a tie still exists a count back, approved by the Society, will be made to determine the winner.

## CHAMPION PRIZES

CHAMPION ROMNEY MARSH RAM, any age.—  
 179 Society's Rosette.

RESERVE CHAMPION ROMNEY MARSH RAM,  
 186 any age.—Society's Rosette.

CHAMPION ROMNEY MARSH EWE, any age.—  
 219 Society's Rosette.

RESERVE CHAMPION ROMNEY MARSH EWE,  
 228 any age.—Society's Rosette.

## CLASS

## 44. JUNIOR JUDGING COMPETITION—

## ROMNEY MARSH

Prizes: First, \$6; Second, \$4; Third, \$2.

ENTRY FEE—50 cents.

To be held at 9.00 a.m. on Tuesday, 24th September.

A maximum of 25 points can be awarded for every placing which compares with the judge's placing.

The Judge shall have the power to use his discretion in allotting these points.

The Judge shall have power to orally examine any competitor should the Judge wish to do so.

Entries close at 3 p.m. on Monday, 23rd September, at the office of the Society, Administrative Building, Show Grounds, Ascot Vale.

A maximum of 15 points can be awarded for any placing which is one away from the judge's placing, but will be disallowed if an obviously inferior sheep is placed above the good one.

Competitors must be under the age of 25 at date of closing of entries.

Anyone on an Official Judges Panel is not eligible to compete.

1-K. MIBUS  
 2-J. BAIGH.

3-MRS. NEAL  
 4-J. COUTTS.

## Section 37 — Cheviots

Judge: STAN FRASER, Esq.

Stewards: KENNETH WEBSTER, Esq.  
 D. WILKINSON, Esq.

NOTE: All rams and ram lambs to be Ovine Brucellosis tested. See Conditions of Exhibition.

Prizes.—Ram Classes: First, \$8; second, \$4; third, \$2 (unless otherwise stated).

Ewe Classes: First, \$6; second, \$2; third, Card (unless otherwise stated).



## CHEVIOTS

Entry fee: R.A.S. of V. Members, \$2; Non-Members \$4.

Entries limited to two in each single class and one in each pair class from any one exhibitor.

In the event of more entries being received than can be accommodated ewe entries will be reduced to one in each class from any one exhibitor. If necessary the number of sheep of each breed from any one exhibitor will also be reduced to not less than 15 head. The exhibitor to have the right to nominate the sheep to be withdrawn should this reduction be necessary.

## CLASS

## 45. RAM, 2½ years old and over.

- 1-256 Bennett & Simpson, shorn 11/10/67.  
2-257 Dennis, J. C., shorn 27/10/67.  
258 Myers, D. R., shorn Dec., 1967.

## 46. RAM, 1½ years old and under 2½ years old.

- 2-259 Bennett & Simpson, shorn 11/10/67.  
3-260 MacPherson, N. H. & M. A., shorn Sept., 1967.  
1-261 Metherall, R. M., shorn 10/10/67.  
262 Myers, D. R., shorn Aug., 1967.  
263 Shepherd, J., shorn Oct., 1967.

## 47. RAM, under 1½ years old.

- 2-264 Bennett & Simpson, unshorn.  
265 Cain, W. J., & Sons, unshorn.  
1-266 Dennis, J. C., unshorn.  
3-267 Haggard, Mrs. S. M., & Ian Elder, unshorn.  
268 Haggard, Mrs. S. M., & Ian Elder, shorn Nov., 1967.  
269 MacPherson, N. H. & M. A., unshorn.  
270 MacPherson, N. H. & M. A., unshorn.  
271 Metherall, R. M., unshorn.  
272 Shepherd, J., unshorn.  
273 Smith, Ralph A., shorn 20/12/67.

## 48. RAM, under 1½ years old, closely and evenly shorn.

- 274 Bennett & Simpson, shorn before 2/9/68.  
1-275 Cain, W. J., & Sons, shorn before 2/9/68.  
276 Dennis, J. C., shorn before 2/9/68.  
277 Haggard, Mrs. S. M., & Ian Elder, shorn Aug., 1968.  
3-278 MacPherson, N. H. & M. A., shorn before 2/9/68.  
2-279 Shepherd, J., shorn May, 1968.

## 49. PEN OF 2 RAMS, under 1½ years old.

- 3-280 Bennett & Simpson, unshorn.  
2-281 Dennis, J. C., unshorn.  
1-282 Haggard, Mrs. S. M., & Ian Elder, unshorn.  
283 Metherall, R. M., unshorn.

## 50. EWE, 1½ years old and over suckling a lamb of her own breed at foot.

- 3-284 Bennett & Simpson, shorn 11/10/67.  
285 Dennis, J. C., shorn 27/10/67.  
1-286 Haggard, Mrs. S. M., & Ian Elder, shorn Nov., 1967.  
287 MacPherson, N. H. & M. A., shorn Dec., 1967.  
2-288 Metherall, R. M., shorn 10/10/67.

## 51. EWE, 2½ years old and over, with a lamb of her own breed at foot or in the opinion of the Judge is visibly in lamb.

- 289 Bennett & Simpson, shorn 11/10/67.  
290 Dennis, J. C., shorn 27/10/67.  
2-291 Dennis, J. C., shorn 27/10/67.  
1-292 Haggard, Mrs. S. M., & Ian Elder, shorn Nov., 1967.  
3-293 Metherall, R. M., shorn 10/10/67.

## CLASS

## 52. EWE, 1½ years old and under 2½ years old.

- 1-294 Bennett & Simpson, shorn 11/10/67.  
295 Dennis, J. C., shorn 1/8/67.  
3-296 Dennis, J. C., shorn 1/8/67.  
2-297 MacPherson, N. H. & M. A., shorn Dec., 1967.  
298 Shepherd, J., shorn Oct., 1967.

## 53. EWE, under 1½ years old.

- 1-299 Bennett & Simpson, unshorn.  
1-300 Cain, W. J., & Sons, unshorn.  
2-301 Dennis, J. C., unshorn.  
302 Haggard, Mrs. S. M., & Ian Elder, unshorn.  
303 MacPherson, N. H. & M. A., unshorn.  
304 MacPherson, N. H. & M. A., unshorn.  
305 Myers, D. R., shorn Aug., 1967.  
3-306 Shepherd, J., unshorn.

## 54. EWE, under 1½ years old, closely and evenly shorn.

- 1-307 Bennett & Simpson, shorn before 2/9/68.  
3-308 Cain, W. J., & Sons, shorn before 2/9/68.  
309 Dennis, J. C., shorn before 2/9/68.  
310 Haggard, Mrs. S. M., & Ian Elder, shorn Aug., 1968.  
2-311 MacPherson, N. H. & M. A., shorn before 2/9/68.  
312 Shepherd, J., shorn May, 1968.

## 55. PEN OF 2 EWES, under 1½ years old.

- 2-313 Bennett & Simpson, unshorn.  
3-314 Dennis, J. C., unshorn.  
1-315 Haggard, Mrs. S. M., & Ian Elder, unshorn.  
316 Metherall, R. M., unshorn.  
317 Shepherd, J., unshorn.

## 56. "TAILFORD" TROPHY. Valued at \$11 presented by THE CHEVIOT SHEEP-BREEDERS' ASSOCIATION OF AUSTRALIA for a group of 3 Cheviots consisting of 1 ram, under 1½ years old and 2 ewes, under 1½ years old, entered in the ordinary classes. To be won three times, not necessarily in succession, before being won outright. Entry free.

- 318 Bennett & Simpson.  
319 Dennis, J. C.  
1-320 Haggard, Mrs. S. M., & Ian Elder.  
321 MacPherson, N. H. & M. A.  
322 Metherall, R. M.  
323 Shepherd, J.

## 57. \*"SPION KOP" TROPHY, valued at \$21, presented by Mr. A. F. SAUNDERS, "SPION KOP", KILMORE EAST, for a group of four Cheviots consisting of 1 ram and 1 ewe over 1½ years, and 1 ram and 1 ewe under 1½ years not necessarily bred by the exhibitor but entered in the ordinary classes. To be won three times, not necessarily in succession, before being won outright. Entry free.

Winners: 1958, Ivan C. Heazlewood; 1959, Bowkett Bros.; 1960, A. F. Saunders; 1961, R. & K. Metherall; 1962, James A. Tyrell; 1963, James A. Tyrell; 1964, N. H. & Mrs. M. A. MacPherson; 1965, N. H. & Mrs. M. A. MacPherson; 1966, A. T. Bennett & L. S. Simpson; 1967, Mrs. S. M. Haggard & Ian Elder.

- 1-324 Bennett & Simpson.  
325 Dennis, J. C.  
326 MacPherson, N. H. & M. A.  
327 Metherall, R. M.  
328 Shepherd, J.



## CHEVIOTS—SOUTHDOWNS

*Bennett + Simpson*

**T. A. MEAKLIM MEMORIAL PRIZE.** For annual competition in various British Breed Sections in rotation. A trophy order valued at \$20 will be awarded to the most successful exhibitor. The order of competition will be: Cheviots, Romney Marsh, Southdowns, Ryelands, English Leicesters, Dorset Horns, Lincolns, Shropshires, Hampshire Downs, Suffolks, Dorset Downs, Border Leicesters.

*266 J.B. Dennis*

THE "MHUIRACH" TROPHY presented by Mr. N. H. and Mrs. M. A. MacPHERSON, "MHUIRACH", BALDRY'S ROAD, MAIN RIDGE, for the best Cheviot Ram under 1½ years old. (A ram entered in any class of this age is eligible to compete.) The trophy to be won three times, not necessarily in succession, before being won outright.

The winner's name will be engraved on the Trophy each year and the winner will have the right to hold the Trophy until the Show next ensuing. Winners: 1966, John Lyne; 1967, Bennett & Simpson.

*314 J.B. Dennis*

THE "INDALE TROPHY" presented by Mr. J. A. TYRELL, "INDALE ESTATE", CORRYONG, for the best Cheviot Ewe under 1½ years old. (A ewe entered in any class of this age is eligible to compete.) The Trophy to be won three times, not necessarily in succession, before being won outright.

The winner's name will be engraved on the Trophy each year and the winner will have the right to hold the Trophy until the Show next ensuing. Winners: 1966, W. J. Cain & Sons; 1967, Mrs. S. M. Haggard & Ian Elder.

*Bennett + Simpson*

**CHEVIOT BREEDERS' PLATE.**—A Special Card and Ribbon will be awarded to the most successful exhibitor in this Section where the exhibitor is also the breeder of the prize-winning sheep. Awards in Classes 56 and 57 will not be taken into consideration when deciding this award. Three points will be awarded for a first prize in each numbered class, two points for a second prize, and one point for a third prize. In the event of a tie, two points will be allotted for Champion awards and one point for Reserve Champion awards. If a tie still exists a count back, approved by the Society, will be made to determine the winner.

## CHAMPION PRIZES

*261* **CHAMPION CHEVIOT RAM**, any age—Society's Rosette.

*259* **RESERVE CHAMPION CHEVIOT RAM**, any age.—Society's Rosette.

*286* **CHAMPION CHEVIOT EWE**, any age—Society's Rosette.

*294* **RESERVE CHAMPION CHEVIOT EWE**, any age.—Society's Rosette.

Section 38 —  
Southdowns

Judge: R. J. HEAZLEWOOD, Esq.  
Steward: BRUCE KING, Esq.

**NOTE:** All rams and ram lambs to be Ovine Brucellosis tested. See Conditions of Exhibition.

**Prizes.**—Ram Classes: First, \$8; second, \$4; third, \$2 (unless otherwise stated).

Ewe Classes: First, \$6; second, \$2; third, Card (unless otherwise stated).

**Entry fee:** R.A.S. of V. Members, \$2; Non-Members \$4.

Entries limited to two in each single class and one in each pair class from any one exhibitor.

In the event of more entries being received than can be accommodated ewe entries will be reduced to one in each class from any one exhibitor. If necessary the number of sheep of each breed from any one exhibitor will also be reduced to not less than 15 head. The exhibitor to have the right to nominate the sheep to be withdrawn should this reduction be necessary.

## CLASS

## 58. RAM, 2½ years old and over.

- 1-329 Hooper, L., shorn Nov., 1967.
- 2-330 Hooper, L., shorn Nov., 1967.
- 3-331 McLean, Miss Lyla I. E., bred by James Metcalf & Sons, shorn 15/11/67.

## 59. RAM, 1½ years old and under 2½ years old.

- 332 Comely Banks Stud, shorn 1/12/67.
- 2-333 Hooper, L., shorn Nov., 1967.
- 1-334 Hooper, L., shorn Nov., 1967.
- 3-335 Hughes, R. A., shorn Nov., 1967.
- 336 Peden, D. R., shorn 29/12/67.
- 337 Sutherland, P. A. & Mrs. J. M., shorn 10/9/67.

## 60. RAM, 1½ years old and under 2½ years old, closely and evenly shorn.

- 1-338 Hooper, L., shorn Aug., 1968.
- 2-339 Hooper, L., shorn Aug., 1968.

## 61. RAM, under 1½ years old.

- 3-340 Badcock, F. H., & Son, shorn 22/12/67.
- 341 Ham, E. W., & Son, shorn Nov., 1967.
- 342 Hooper, A. & J., shorn Dec., 1967.
- 2-343 Hooper, L., shorn Nov., 1967.
- 344 Hooper, L., shorn Nov., 1967.
- 1-345 Hughes, R. A., shorn Nov., 1967.
- VHC-346 Hughes, R. A., shorn Nov., 1967.
- 347 Moore, B. & K., shorn Dec., 1967.
- H.C-348 Peden, D. R., shorn 29/12/67.
- 349 Sutherland, P. A. & Mrs. J. M., bred by Mrs. A. Horden, Jnr., shorn 23/10/67.

## 62. PEN OF 2 RAMS, under 1½ years old.

- 350 Badcock, F. & O., shorn 22/12/67.
- 1-351 Hooper, L., shorn Nov., 1967.
- 2-352 Hughes, R. A., shorn Nov., 1967.
- 353 Moore, B. & K., shorn Dec., 1967.
- 3-354 Peden, D. R., shorn 29/12/67.

## 63. PEN OF 2 RAMS, under 1½ years old, closely and evenly shorn.

- 355 Hooper, A. & J., shorn 1/8/68.
- 3-356 Hooper, L., shorn Aug., 1968.
- 1-357 Hughes, R. A., shorn July, 1968.
- 2-358 Moore, B. & K., shorn 8/7/68.
- 359 Taylor, Colin R., shorn July, 1968.



## SOUTHDOWNS

## CLASS

## 64. RAM, under 1½ years old, closely and evenly shorn.

- ✓HC-360 Badcock, F. H., & Son, shorn 1/8/68.  
 361 Badcock, F. H., & Son, shorn 1/8/68.  
 362 Ham, E. W., & Son, shorn before 2/9/68.  
 HC-363 Hooper, A. & J., shorn 1/8/68.  
 1-364 Hooper, L., shorn Aug., 1968.  
 2-365 Hooper, L., shorn Aug., 1968.  
 366 Hughes, R. A., shorn July, 1968.  
 367 Hughes, R. A., shorn July, 1968.  
 368 McLean, Miss Lyla I. E., shorn before 2/9/68.  
 369 Moore, B. & K., shorn 8/7/68.  
 3-370 Moore, B. & K., shorn 8/7/68.  
 371 Taylor, Colin R., shorn July, 1968.

## 65. EWE, 1½ years old and over suckling a lamb of her own breed at foot.

- 3-372 Hooper, A. & J., shorn Oct., 1967.  
 1-373 Hooper, L., shorn Nov., 1967.  
 374 McLean, Miss Lyla I. E., shorn 16/11/67.  
 2-375 Moore, B. & K., shorn Oct., 1967.

## 66. EWE, 2½ years old and over, suckling a lamb of her own breed at foot or in the opinion of the Judge is visibly in lamb.

- 376 Hooper, A. & J., bred by Mrs. A. Hordern, Jnr., shorn Oct., 1967.  
 2-377 Hooper, L., shorn Nov., 1967.  
 1-378 Peden, D. R., shorn 29/12/67.  
 3-379 Sutherland, P. A. & Mrs. J. M., bred by Mrs. A. Hordern, Jnr., shorn 23/10/67.  
 380 Taylor, Colin R., bred by R. J. Heazlewood, shorn Dec., 1967.

## 67. EWE, 1½ years old and under 2½ years old.

- 1-381 Hooper, L., shorn Nov., 1967.  
 2-382 Hughes, R. A., shorn Nov., 1967.  
 383 Taylor, Colin R., bred by R. J. Heazlewood, shorn Dec., 1967.

## 68. EWE, under 1½ years old.

- 1-384 Badcock, F. H., & Son, shorn 22/12/67.  
 385 Hooper, A. & J., shorn Oct., 1967.  
 2-386 Hooper, L., shorn Nov., 1967.  
 387 McLean, Miss Lyla I. E., shorn 30/11/67.  
 3-388 Moore, B. & K., shorn Dec., 1967.  
 389 Taylor, Colin R., shorn Dec., 1967.

## 69. PEN OF 2 EWES, under 1½ years old.

- 1-390 Hooper, L., shorn Nov., 1967.  
 2-391 Taylor, Colin R., shorn Dec., 1967.

## 70. PEN OF 2 EWES, under 1½ years old, closely and evenly shorn.

- 1-392 Hooper, A. & J., shorn 1/8/68.  
 2-393 Hooper, L., shorn Aug., 1968.  
 3-394 Taylor, Colin R., shorn July, 1968.

## 71. EWE, under 1½ years old, closely and evenly shorn.

- 1-395 Badcock, F. H., & Son, shorn 1/8/68.  
 3-396 Hooper, A. & J., shorn 1/8/68.  
 2-397 Hooper, L., shorn Aug., 1968.  
 398 Moore, B. & K., shorn 9/7/68.  
 399 Taylor, Colin R., shorn July, 1968.

## 72. \*GROUP OF 1 RAM AND 2 EWES, over 1½ years. Competition is limited to animals entered in the ordinary classes. Entry free. Prizes: First \$8, second \$4, third \$2.

- 1-400 Hooper, L.

## CLASS

## 73. \*THE "FERNHILL-BELLARINE" CHALLENGE TROPHY, presented by Mr. and Mrs. R. D. STABB of MOOLAP, via GEELONG, for the best group of Southdowns consisting of one Ram and two Ewes, under 1½ years old, bred by and the property of the exhibitor (Special). Competition is limited to animals entered in the ordinary classes. The Trophy will become the absolute property of the exhibitor winning it three times in succession or five times at intervals. The name of the winning exhibitor will be engraved on the Trophy each year, and he shall have the right to hold the Trophy until just prior to the Show next ensuing. Entry free. Winners: 1964, L. Hooper; 1965, R. A. Hughes; 1966, B. &amp; K. Moore; 1967, L. Hooper.

- 1-401 Badcock, F. H., & Son.  
 402 Hooper, A. & J.  
 403 Hooper, L.  
 404 Moore, B. & K. *Alban*  
 405 Taylor, Colin R. "

SOUTHDOWN BREEDERS' PLATE. — A Special Card and Ribbon will be awarded to the most successful exhibitor in this Section where the exhibitor is also the breeder of the prize-winning sheep. Three points will be awarded for a first prize in each numbered class, two points for a second prize, and one point for a third prize. In the event of a tie, two points will be allotted for Champion awards and one point for Reserve Champion awards. The Fernhill-Bellarine Trophy and Class No. 72 will not be taken into consideration when deciding this award. If a tie still exists a count back, approved by the Society, will be made to determine the winner.

A TROPHY VALUED AT \$21, presented by the SOUTHDOWN BREEDERS' ASSOCIATION OF VICTORIA, for the best ram under 1½ years old drawn from sheep entered in the ordinary classes, bred and exhibited by a member of the Southdown Breeders' Association of Victoria. The trophy to be won twice in succession or three times in all before being won outright. The winner's name will be engraved on the trophy each year, and the winner will have the right to hold the trophy until the Show next ensuing. Winners: 1964, L. Hooper; 1965, R. A. Hughes; 1966, B. & K. Moore; 1967, R. A. Hughes.

A TROPHY VALUED AT \$21, presented by the SOUTHDOWN BREEDERS' ASSOCIATION OF VICTORIA, for the best ewe under 1½ years old drawn from sheep entered in the ordinary Classes, bred and exhibited by a member of the Southdown Breeders' Association of Victoria. The trophy to be won twice in succession or three times in all before being won outright. The winner's name will be engraved



## SOUTHDOWNS—SHROPSHIRE—SUFFOLKS

on the trophy each year, and the winner will have the right to hold the trophy until the Show next ensuing. Winners: 1966, B. & K. Moore; 1967, L. Hooper.

## CHAMPION PRIZES

CHAMPION SOUTHDOWN RAM, any age—  
334 Society's Rosette.

RESERVE CHAMPION SOUTHDOWN RAM,  
338 any age.— Society's Rosette.

CHAMPION SOUTHDOWN EWE, any age—  
378 Society's Rosette.

RESERVE CHAMPION SOUTHDOWN EWE,  
373 any age.— Society's Rosette.

## Section 39 — Shropshires

Judge: RICHARD SHIPP, Esq.  
Steward: A. L. SCOTT, Esq.

NOTE: All rams and ram lambs to be Ovine Brucellosis tested. See Conditions of Exhibition.

Prizes.—Ram Classes: First \$8; second \$4; third, \$2 (unless otherwise stated).

Ewe Classes: First, \$6; second, \$2; third, Card (unless otherwise stated).

Entry fee: R.A.S. of V. Members, \$2; Non-Members \$4.

Entries limited to two in each single class and one in each pair class from any one exhibitor.

In the event of more entries being received than can be accommodated ewe entries will be reduced to one in each Class from any one exhibitor. If necessary the number of sheep of each breed from any one exhibitor will also be reduced to not less than 15 head. The exhibitor to have the right to nominate the sheep to be withdrawn should this reduction be necessary.

## CLASS

74. RAM, 1½ years old and over.  
406 Ham, E. W., & Son, shorn Nov., 1967.

75. RAM, under 1½ years old.  
407 Ham, E. W., & Son, shorn Nov., 1967.

76. PEN OF 2 RAMS, under 1½ years old.  
NO ENTRY.

77. EWE, 1½ years old and over. If over 2½ years the ewe must have a lamb of her own breed at foot or in the opinion of the Judge be visibly in lamb.  
NO ENTRY.

78. EWE, under 1½ years old.  
2-408 Ham, E. W., & Son, shorn Nov., 1967.  
1-409 Ham, E. W., & Son, shorn Nov., 1967.

## THE "THOMAS J. BURBURY" SHROPSHIRE SIRES' MEMORIAL CUP

(Competition in this Class is limited to Sheep entered in the ordinary Classes.)

## CLASS

79. \*A MEMORIAL CUP (Special), subscribed for by the Shropshire breeders throughout the Commonwealth, will be awarded to the Best Two Ewes and One Ram, under 1½ years old (entered in the ordinary classes), the progeny of one sire, bred by and the property of the exhibitor. The Cup to be competed for in perpetuity and remain the property of the Royal Agricultural Society. Entry free.

1-410 Ham, E. W., & Son.

A TROPHY ORDER, valued at \$10.50 presented by THE AUSTRALIAN SOCIETY OF BREEDERS OF BRITISH SHEEP (VICTORIAN BRANCH), will be awarded to this year's winner in the above Class.

SHROPSHIRE BREEDERS' PLATE.—A Special Card and Ribbon will be awarded to the most successful exhibitor in this Section where the exhibitor is also the breeder of the prize-winning sheep. Awards in Trophy classes will not be taken into consideration when deciding this award. Three points will be awarded for a first prize in each numbered class, two points for a second prize, and one point for a third prize. In the event of a tie, two points will be allotted for Champion awards, and one point for Reserve Champion awards. If a tie still exists a count back, approved by the Society, will be made to determine the winner.

## CHAMPION PRIZES.

CHAMPION SHROPSHIRE RAM, any age—  
406 Society's Rosette.

RESERVE CHAMPION SHROPSHIRE RAM,  
407 any age.—Society's Rosette.

CHAMPION SHROPSHIRE EWE, any age—  
409 Society's Rosette.

RESERVE CHAMPION SHROPSHIRE EWE,  
408 any age.—Society's Rosette.

## Section 40 — Suffolks

Judge: RICHARD SHIPP, Esq.  
Steward: DAVID BERWICK, Esq.

NOTE: All rams and ram lambs to be Ovine Brucellosis tested. See Conditions of Exhibition.

Prizes.—Ram Classes: First, \$8; second, \$4; third, \$2 (unless otherwise stated).

Ewe Classes: First, \$6; second, \$2; third, Card (unless otherwise stated).



## SUFFOLKS—DORSET HORNS

Entry fee: R.A.S. of V. Members, \$2; Non-Members \$4.

Entries limited to two in each single class and one in each pair class from any one exhibitor.

In the event of more entries being received than can be accommodated ewe entries will be reduced to one in each class from any one exhibitor. If necessary the number of sheep of each breed from any one exhibitor will also be reduced to not less than 15 head. The exhibitor to have the right to nominate the sheep to be withdrawn should this reduction be necessary.

## CLASS

## 80. RAM, 2½ years old and over.

- 1-411 Rook, Kenneth G., bred by A. E. Day & Sons, shorn 5/10/67.

## 81. RAM, 1½ years old and under 2½ years old.

- 1-412 Dickinson, B. J. & L. E., bred by Pinery Pastoral Co., shorn Aug., 1967.  
2-413 Rook, Kenneth G., bred by A. E. Day & Sons, shorn 5/10/67.

## 82. RAM, under 1½ years old.

- 1-414 Day, A. E., & Sons, shorn Oct., 1967.  
415 Day, A. E., & Sons, shorn Oct., 1967.  
3-416 Porter, Estate S. W., shorn Oct., 1967.  
417 Porter, Estate S. W., shorn Oct., 1967.  
2-418 Rook, Kenneth G., shorn 27/11/67.  
419 Rook, Kenneth G., shorn 27/11/67.

## 83. RAM, under 1½ years old, closely and evenly shorn.

- 1-420 Day, A. E., & Sons, shorn Aug., 1968.  
2-421 Day, A. E., & Sons, shorn Aug., 1968.  
3-422 Lyne, J. H. & N., & Son, shorn 1/8/68.  
423 Porter, Estate S. W., shorn before 2/9/68.  
424 Rook, Kenneth G., shorn 15/8/68.

## 84. EWE, 2½ years old and over suckling a lamb of her own breed at foot or in the opinion of the Judge is visibly in lamb.

- 425 Day, A. E., & Sons, shorn Oct., 1967.  
426 Dickinson, B. J. & L. E., bred by Pinery Pastoral Co., shorn Aug., 1967.  
427 Porter, Estate S. W., shorn Oct., 1967.  
428 Rook, Kenneth G., shorn 5/10/67.

## 85. EWE, over 1½ years old and under 2½ years old suckling a lamb of her own breed at foot or in the opinion of the Judge is visibly in lamb.

- 1-429 Dickinson, B. J. & L. E., shorn Aug., 1967.  
430 Porter, Estate S. W., shorn Oct., 1967.  
431 Rook, Kenneth G., bred by A. E. Day & Sons, shorn 10/8/67.  
2-432 Rosanove, Dr. Ronald, bred by Edwin Chugg, shorn 1/12/67.

## 86. EWE, under 1½ years old.

- 1-433 Day, A. E., & Sons, shorn Oct., 1967.  
434 Dickinson, B. J. & L. E., unshorn.  
2-435 Porter, Estate S. W., shorn Oct., 1967.  
3-436 Porter, Estate S. W., shorn Oct., 1967.

## 87. EWE, under 1½ years old, closely and evenly shorn.

- 1-437 Day, A. E., & Sons, shorn Aug., 1968.  
2-438 Porter, Estate S. W., shorn before 2/9/68.

SUFFOLK BREEDERS' PLATE.—A Special Card and Ribbon, will be awarded to the most successful exhibitor in this Section

where the exhibitor is also the breeder of the prize-winning sheep. Awards in Trophy classes will not be taken into consideration when deciding this award. Three points will be awarded for a first prize in each numbered class, two points for a second prize, and one point for a third prize. In the event of a tie, two points will be allotted for Champion awards, and one point for Reserve Champion awards. If a tie still exists a count back, approved by the Society, will be made to determine the winner.

## CHAMPION PRIZES

CHAMPION SUFFOLK RAM, any age—Society's Rosette.

RESERVE CHAMPION SUFFOLK RAM, any age.—Society's Rosette.

CHAMPION SUFFOLK EWE, any age.—Society's Rosette.

RESERVE CHAMPION SUFFOLK EWE, any age.—Society's Rosette.

Section 41 —  
Dorset Horns

Judge: G. I. M. SMITH, Esq.

Stewards: W. J. BUNTING, Esq.  
J. D. CAMPBELL, Esq.  
JOHN B. GERRAND, Esq.  
PHILLIP J. MACTIER, Esq.  
STUART MACTIER, Esq.

NOTE: All rams and ram lambs to be Ovine Brucellosis tested. See Conditions of Exhibition.

Prizes.—Ram Classes: First, \$8; second, \$4; third, \$2 (unless otherwise stated).

Ewe Classes: First, \$6; second, \$2; third, Card (unless otherwise stated).

Entry fee: R.A.S. of V. Members, \$2; Non-Members \$4.

Entries limited to two in each single class and one in each pair class from any one exhibitor.

In the event of more entries being received than can be accommodated ewe entries will be reduced to one in each class from any one exhibitor. If necessary the number of sheep of each breed from any one exhibitor will also be reduced to not less than 15 head. The exhibitor to have the right to nominate the sheep to be withdrawn should this reduction be necessary.

NOTE: The lamb with the ewe entered in the "Ewe with Lamb Class" may also be entered in the "Lamb Classes", i.e., Nos. 95 or 103.

## CLASS

## 88. RAM, 2½ years old and over.

- 2-439 Dawkins, A. M., & Sons Pty. Ltd., shorn 30/10/67.  
1-440 Luke, Sir Kenneth, shorn Nov., 1967.

## 89. RAM, 1½ years old and under 2½ years old.

- 3-441 Dawkins, A. M., & Sons Pty. Ltd., shorn 30/10/67.  
442 Hawkins, S., K. & C., shorn 1/11/67.  
443 Luke, Sir Kenneth, shorn Nov., 1967.  
1-444 Luke, Sir Kenneth, shorn Nov., 1967.  
2-445 Vanston, G. B., shorn Nov., 1967.  
446 Vanston, G. B., shorn Nov., 1967.



## DORSET HORNS

## CLASS

## 90. RAM, under 1½ years old.

- 447 Dawkins, A. M., & Sons Pty. Ltd., shorn 30/10/67.  
 448 Douglas, K. A., & Son, shorn Dec., 1967.  
 449 Douglas, K. A., & Son, shorn Dec., 1967.  
 450 Hawkins, S., K. & C., shorn 1/11/67.  
 451 Kelly, W. S., & Son, shorn 20/12/67.  
 452 Kelly, W. S., & Son, shorn 20/12/67.  
 H-C-453 Kelsall, T. H., & Son, shorn Oct., 1967.  
 C-454 Kelsall, T. H., & Son, shorn Oct., 1967.  
 VHC-455 Linmer Pastoral Co., shorn 7/11/67.  
 2-456 Luke, Sir Kenneth, shorn Nov., 1967.  
 457 Luke, Sir Kenneth, shorn Nov., 1967.  
 458 McKinnon, R. J. & D. W., shorn Nov., 1967.  
 459 McKinnon, R. J. & D. W., shorn Nov., 1967.  
 1-460 Martin, W. S., & Sons, shorn Oct., 1967.  
 461 Smith, Ralph A., shorn 10/10/67.  
 462 Thomas, J. A., & Sons, shorn Oct., 1967.  
 463 Thomas, J. A., & Sons, shorn Oct., 1967.  
 464 Thomson, W. & E. Roberts, shorn 12/12/67.  
 3-465 Thomson, W. & E. Roberts, shorn 12/12/67.  
 466 Treasure, C. P., shorn 1/12/67.  
 467 Vanston, G. B., shorn Nov., 1967.  
 468 Vanston, G. B., shorn Nov., 1967.  
 469 Wills, N. H. & Mrs. S. E. A., shorn Nov., 1967.  
 470 Wills, N. H. & Mrs. S. E. A., shorn Nov., 1967.  
 471 Yates, H. C., & Sons, shorn 4/12/67.  
 472 Yates, H. C., & Sons, shorn 4/12/67.

91. THE "W. J. DAWKINS" TROPHY, valued at \$240. Presented by Mr. W. J. DAWKINS, Gawler River, South Australia, for a Ram under 1½ years old. Prizes.—1st, 2nd and 3rd Prize Cards and Ribbons will be awarded to the placegetters.

To be machine shorn not more than 21 days prior to judging; Standard combs to be used and the ram must not be trimmed at all. Each year the winner's name will be engraved on a perpetual Shield valued at \$40. The balance of the trophy \$200 has been invested with the Royal Agricultural Society of Victoria, and the interest thereon will be accumulated until the award has been won three times by the same exhibitor. A trophy order to the value of the accumulated interest will then be awarded to that exhibitor. After one exhibitor has won the trophy three times, competition for the trophy order will recommence and previous wins will not count. Entries in Class 91 are limited to one from each exhibitor. Winners: 1965, G. B. Vanston; 1966, Linmer Pastoral Co.; 1967, Linmer Pastoral Co.

- 2-473 Dawkins, A. M., & Sons Pty. Ltd.  
 474 Hawkins, S., K. & C.  
 475 Kelly, W. S., & Son.  
 VHC-476 Kelsall, T. H., & Son.  
 477 Linmer Pastoral Co.  
 478 Luke, Sir Kenneth.  
 H-C-479 Martin, W. S., & Sons.  
 480 Thompson, W. & E. Roberts.  
 1-481 Treasure, C. P.  
 482 Vanston, G. B.  
 3-483 Yates, H. C., & Sons.

## 92. PEN OF 2 RAMS, under 1½ years old.

- 484 Dawkins, A. M., & Sons Pty. Ltd., shorn 30/10/67.  
 H-C-485 Douglas, K. A., & Son, shorn Dec., 1967.  
 486 Hart, Les R., shorn Oct., 1967.  
 487 Kelly, W. S., & Son, shorn 20/12/67.  
 488 Linmer Pastoral Co., shorn 7/11/67.  
 1-489 Luke, Sir Kenneth, shorn Nov., 1967.  
 2-490 Martin, W. S., & Sons, shorn Oct., 1967.  
 491 Thomas, J. A., & Sons, shorn Oct., 1967.  
 3-492 Thompson, W. & E. Roberts, shorn 12/12/67.  
 VHC-493 Vanston, G. B., shorn Nov., 1967.  
 494 Yates, H. C., & Sons, shorn 4/1/68.

PRIZES in the above Class are presented by THE VICTORIAN DORSET HORN BREEDERS' ASSOCIATION.

## CLASS

## 93. PEN OF 2 RAMS, under 1½ years old, closely and evenly shorn.

- 495 Cain, W. J., & Sons, shorn before 2/9/68.  
 496 Douglas, K. A., & Son, shorn July, 1968.  
 497 Kelly, W. S., & Son, shorn 10/6/68.  
 1-498 Kelsall, T. H., & Son, shorn 10/8/68.  
 2-499 Luke, Sir Kenneth, shorn Sept., 1968.  
 3-500 Martin, W. S., & Sons, shorn Aug., 1968.  
 VHC-501 Thompson, W. & E. Roberts, shorn before 2/9/68.  
 502 Vanston, G. B., shorn Aug., 1968.  
 503 Yates, H. C., & Sons, shorn 5/8/68.

94. RAM, under 1½ years old, closely and evenly shorn. In the event of more entries being received than can be accommodated the number of entries in this Class will be limited to one from each exhibitor.

- 504 Dawkins, A. M., & Sons Pty. Ltd., shorn before 2/9/68.  
 505 Douglas, K. A., & Son, shorn July, 1968.  
 506 Hart, Les R., shorn Aug., 1968.  
 507 Hawkins, S., K. & C., shorn 29/7/68.  
 508 Kelly, W. S., & Son, shorn 10/6/68.  
 H-C-509 Kelsall, T. H., & Son, shorn 10/8/68.  
 VHC-510 Kelsall, T. H., & Son, shorn 10/8/68.  
 511 Linmer Pastoral Co., shorn Aug., 1968.  
 C-512 Luke, Sir Kenneth, shorn Sept., 1968.  
 513 Luke, Sir Kenneth, shorn Sept., 1968.  
 514 McKinnon, R. J. & D. W., shorn July, 1968.  
 515 Martin, W. S., & Sons, shorn Aug., 1968.  
 516 Smith, Ralph A., shorn July, 1968.  
 517 Thomas, J. A., & Sons, shorn Aug., 1968.  
 518 Thomas, J. A., & Sons, shorn Aug., 1968.  
 519 Thomson, W. & E. Roberts, shorn before 2/9/68.  
 520 Thomson, W. & E. Roberts, shorn before 2/9/68.  
 521 Treasure, C. P., shorn 18/8/68.  
 522 Vanston, G. B., shorn Aug., 1968.  
 523 Vanston, G. B., shorn Aug., 1968.  
 524 Wills, N. H. & Mrs. S. E. A., shorn before 2/9/68.  
 525 Wills, N. H. & Mrs. S. E. A., shorn before 2/9/68.  
 526 Yates, H. C., & Sons, shorn 5/8/68.  
 527 Yates, H. C., & Sons, shorn 5/8/68.

## 95. RAM LAMB, dropped after 1st April, 1968.

- 528 Douglas, K. A., & Son.  
 529 Douglas, K. A., & Son.  
 530 Hawkins, S., K. & C.  
 531 Linmer Pastoral Co.  
 532 Linmer Pastoral Co.  
 3-533 Luke, Sir Kenneth.  
 534 Luke, Sir Kenneth.  
 1-535 McKinnon, R. J. & D. W.  
 536 Thomas, J. A., & Sons.  
 2-537 Treasure, C. P.  
 VHC-538 Vanston, G. B.  
 H-C-539 Vanston, G. B.

## 96. EWE, 1½ years old and over suckling a lamb of her own breed at foot.

- 2-540 Luke, Sir Kenneth, shorn Nov., 1967.  
 3-541 Luke, Sir Kenneth, shorn Nov., 1967.  
 1-542 Vanston, G. B., shorn Nov., 1967.

## 97. EWE, 2½ years old and over.

- 3-543 Dawkins, A. M., & Sons Pty. Ltd., shorn 28/10/67.  
 1-544 Luke, Sir Kenneth, shorn Nov., 1967.  
 2-545 Vanston, G. B., shorn Nov., 1967.

## 98. EWE, 1½ years old and under 2½ years old.

- 546 Hawkins, S., K. & C., shorn 1/11/67.  
 2-547 Luke, Sir Kenneth, shorn Nov., 1967.  
 C-548 McKinnon, R. J. & D. W., shorn Nov., 1967.  
 1-549 Vanston, G. B., shorn Nov., 1967.



# Deepfields Studs

## DORSET HORNS

## POLL HEREFORDS

We will be proud to show you our TEAMS at 1968 Royal Melbourne Show

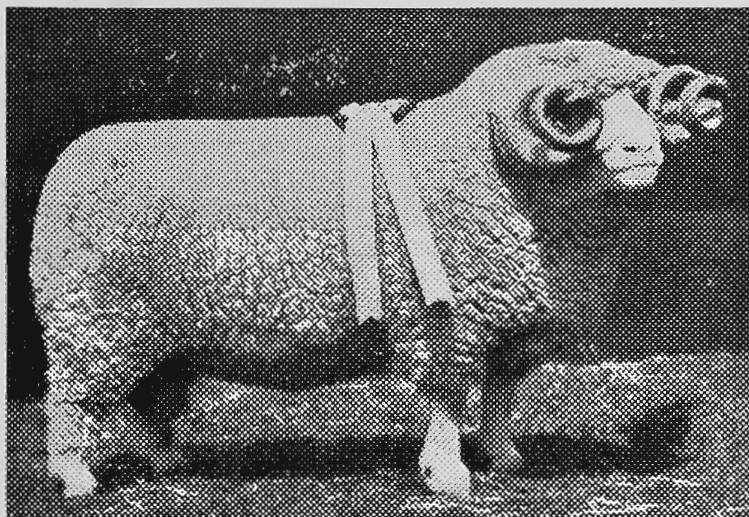

DEEPFIELDS 220/65, CHAMPION RAM 1967 Melbourne Royal.  
Sons being shown and offered. Was joined to 260 ewes for  
1967-drop.

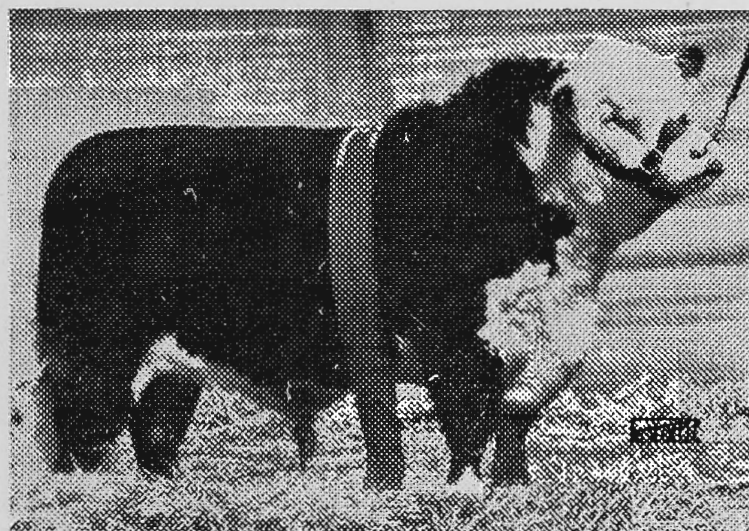

DEEPFIELDS WASHINGTON, SENIOR CHAMPION bull Melbourne  
Royal, 1967. Sire: Milton Olympic 2nd. Dam: Deepfields  
Decima 13th, by Deepfields Harper. Has been retained for  
Deepfields stud.

## DORSET HORNS

DEEPFIELDS was Most Successful Exhibitor Melbourne Royal  
1964-65-66-67.

- 7 Champion Rams
- 6 Reserve Champion Rams
- 3 Champion Ewes
- 5 Reserve Champion Ewes

... Exhibited Melbourne Royal since 1949

\* \* \*

8 RAMS — 1 EWE  
for Royal Show Sales  
Wednesday, September 25

## POLL HEREFORDS

DEEPFIELDS has exhibited ...

- 5 CHAMPIONS
  - 5 JUNIOR CHAMPIONS
  - 12 RESERVE CHAMPIONS
- at Melbourne Royals

- 3 CHAMPIONS
  - 3 JUNIOR CHAMPIONS
  - 17 RESERVE CHAMPIONS
- at Sydney Royals

*Most Successful Exhibitor Sydney in 1965; second Most Successful in 1963-64-67-68.  
Best tally of points Melbourne in 1966.*

**SIR KENNETH LUKE**

**"DEEPFIELDS", ROMSEY, Victoria. Phone: ROMSEY 31**

*Enquiries and Inspection Invited*



## DORSET HORNS—RYELANDS

## CLASS

99. EWE, over 1½ years old, closely and evenly shorn and suckling her own progeny at foot—both ewe and progeny to be judged.

2-550 Linmer Pastoral Co., shorn Aug., 1968.  
 551 Luke, Sir Kenneth, shorn Sept., 1968.  
 3-552 Luke, Sir Kenneth, shorn Sept., 1968.  
 1-553 McKinnon, R. J. & D. W., shorn July, 1968.  
 554 Vanston, G. B., shorn Aug., 1968.  
 555 Withdrawn.

100. EWE, under 1½ years old.

H.C. — 556 Dawkins, A. M., & Sons Pty. Ltd., shorn 28/10/67.  
 V.H.C. — 557 Douglas, K. A., & Son, shorn Dec., 1967.  
 3-558 Hart, Les R., shorn Oct., 1967.  
 559 Hawkins, S., K. & C., shorn 1/11/67.  
 560 Linmer Pastoral Co., shorn 7/11/67.  
 561 Luke, Sir Kenneth, shorn Nov., 1967.  
 C-562 Luke, Sir Kenneth, shorn Nov., 1967.  
 563 McKinnon, R. J. & D. W., shorn Nov., 1967.  
 A.C. 1-564 Martin, W. S., & Sons, shorn Oct., 1967.  
 2-565 Treasure, C. P., shorn 1/12/67.  
 566 Vanston, G. B., shorn Nov., 1967.  
 567 Vanston, G. B., shorn Nov., 1967.  
 568 Wills, N. H. & Mrs. S. E. A., shorn Nov., 1967.  
 569 Wills, N. H. & Mrs. S. E. A., shorn Nov., 1967.  
 570 Yates, H. C., & Sons, shorn 4/12/67.

101. EWE, under 1½ years old, closely and evenly shorn.

571 Dawkins, A. M., & Sons Pty. Ltd., shorn before 2/9/68.  
 2-572 Douglas, K. A., & Son, shorn July, 1968.  
 1-573 Hart, Les R., shorn Aug., 1968.  
 574 Hawkins, S., K. & C., shorn 29/7/68.  
 575 Kelsall, T. H., & Son, shorn 10/8/68.  
 3-576 Linmer Pastoral Co., shorn Aug., 1968.  
 H.C. — 577 Linmer Pastoral Co., shorn Aug., 1968.  
 578 Luke, Sir Kenneth, shorn Aug., 1968.  
 579 Luke, Sir Kenneth, shorn Aug., 1968.  
 580 McKinnon, R. J. & D. W., shorn July, 1968.  
 581 Martin, W. S., & Sons, shorn Aug., 1968.  
 C-582 Vanston, G. B., shorn Aug., 1968.  
 583 Wills, N. H. & S. E. A., shorn before 2/9/68.  
 584 Wills, N. H. & Mrs. S. E. A., shorn before 2/9/68.  
 V.H.C. — 585 Yates, H. C., & Sons, shorn 5/8/68.

102. PEN OF 2 EWES, under 1½ years old, closely and evenly shorn.

C-586 Douglas, K. A., & Son, shorn July, 1968.  
 1-587 Linmer Pastoral Co., shorn Aug., 1968.  
 588 Luke, Sir Kenneth, shorn Aug., 1968.  
 2-589 Martin, W. S., & Sons, shorn Aug., 1968.  
 590 Vanston, G. B., shorn Aug., 1968.  
 3-591 Yates, H. C., & Sons, shorn 5/8/68.

103. EWE LAMB, dropped after 1st April, 1968.

3-592 Douglas, K. A., & Son.  
 593 Hart, Les R.  
 594 Hawkins, S., K. & C.  
 595 Linmer Pastoral Co.  
 1-596 Luke, Sir Kenneth.  
 597 Luke, Sir Kenneth.  
 598 McKinnon, R. J. & D. W.  
 599 Thomas, J. A., & Sons.  
 2-600 Treasure, C. P.  
 V.H.C. — 601 Vanston, G. B.  
 602 Vanston, G. B.

## DORSET HORN BREEDERS' PLATE. —

Special Card and Ribbon will be awarded to the most successful exhibitor in this Section where the exhibitor is also the breeder of the prize-winning sheep. Awards in Trophy classes except Class 91 will not be taken into consideration when deciding this award. Three points will be awarded for a first prize in each numbered class, two points for a second prize, and one point for a third prize. In the event of a tie, two points

will be allotted for Champion awards and one point for Reserve Champion awards. If a tie still exists a count back, approved by the Society, will be made to determine the winner.

ALAN KNIGHT MEMORIAL TROPHY, valued at \$63, subscribed by Mr. T. S. AUSTIN AND MEMBERS OF THE VICTORIAN DORSET HORN BREEDERS' ASSOCIATION, will be awarded for the Champion Dorset Horn Ram. The Trophy to be competed for in perpetuity, and the winner's name engraved on it each year.

A TROPHY valued at \$21, presented by SIR KENNETH LUKE, C.M.G., through the Victorian Dorset Horn Breeders' Association, for Ram, any age, drawn from sheep entered in the ordinary classes, bred and exhibited by a member of the Victorian Dorset Horn Breeders' Association.

A TROPHY valued at \$21, presented by SIR KENNETH LUKE, C.M.G., through the Victorian Dorset Horn Breeders' Association, for Ewe, any age, drawn from sheep entered in the ordinary classes, bred and exhibited by a member of the Victorian Dorset Horn Breeders' Association.

## CHAMPION PRIZES

CHAMPION DORSET HORN RAM, any age.—

515 Society's Rosette.

RESERVE CHAMPION DORSET HORN RAM,

526 any age.—Society's Rosette.

CHAMPION DORSET HORN EWE, any age.—

573 Society's Rosette.

RESERVE CHAMPION DORSET HORN EWE,

584 any age.—Society's Rosette.

Section 42 —  
Ryelands

Judge: R. ALSTON, Esq.

Stewards: OSWALD GRAYSON, Esq.

R. W. RITCHIE, Esq.

DONALD G. STOTT, Esq.

NOTE: All rams and ram lambs to be Ovine Brucellosis tested. See Conditions of Exhibition.

Prizes.—Ram Classes: First, \$8; second, \$4; third, \$2 (unless otherwise stated).

Ewe Classes: First, \$6; second, \$2; third, Card (unless otherwise stated).

Entry fee: R.A.S. of V. Members, \$2; Non-Members \$4.

Entries limited to two in each single class and one in each pair class from any one exhibitor.

In the event of more entries being received than can be accommodated ewe entries will be reduced to one in each class from any one exhibitor. If necessary the number of sheep of each breed from any one exhibitor will also be reduced to not less than 15 head. The exhibitor to have the right to nominate the sheep to be withdrawn should this reduction be necessary.

## CLASS

104. RAM, 2½ years old and over.

603 Tyack, A. F., & Son, shorn Aug., 1967.



# BRITISH BREEDS of SHEEP

## FLOCK RAM SALES

Sales of Registered British Breed Rams conducted under the auspices of the Australian Society of Breeders of British Sheep will be held at:

1968

ECHUCA .....	4th OCTOBER
WODONGA .....	11th OCTOBER
SHEPPARTON .....	16th OCTOBER
SEA LAKE .....	21st OCTOBER
WYCHEPROOF .....	28th OCTOBER
WANGARATTA .....	1st NOVEMBER
BENDIGO .....	8th NOVEMBER
BALLARAT .....	5th DECEMBER
DANDENONG .....	16th DECEMBER

All Rams offered are bred by members of the Society and will be inspected by officials prior to sale.

**Ram buyers! These sales offer you the opportunity to obtain quality Rams.**

**Entries close twenty-one days prior to each sale.**

## ROYAL SHOW SALES

The following British Breed sheep are entered for sale at the Royal Show Grounds, Melbourne, on Wednesday, 25th September, 1968:

Breed	Rams	Ewes
DORSET HORN .....	67	1
BORDER LEICESTER .....	44	4
RYELAND .....	21	2
SOUTHDOWN .....	30	
SUFFOLK .....	1	
ROMNEY MARSH .....	2	
CHEVIOT .....	5	

Further particulars on application to any Agent, or the Secretary (Victorian Branch).

## THE AUSTRALIAN SOCIETY OF BREEDERS OF BRITISH SHEEP

Royal Show Grounds, Epsom Road,  
Ascot Vale.

### CLASS

- 105. RAM, 1½ years old and under 2½ years old.**  
604 Lilford, T. J., shorn 10/11/67.  
605 McIntosh, John, & Son Pty. Ltd., bred by Mrs. Ian Blyth, shorn Oct., 1967.  
**2-606** Tyack, A. F., & Son, shorn 1/10/67.  
**3-607** Wilkens, H. S. & E. R., shorn Oct., 1967.
- 106. RAM, 1½ years old and under 2½ years old, closely and evenly shorn.**  
**1-608** Lilford, T. J., shorn 5/8/68.  
609 McIntosh, John, & Son Pty. Ltd., shorn before 2/9/68.  
610 Wilkens, H. S. & E. R., shorn Aug., 1968. **ABSENT.**
- 107. RAM, under 1½ years old.**  
**3-611** Lilford, T. J., shorn 10/11/67.  
612 McDonald, Mrs. F. A., shorn Nov., 1967.  
613 Mayes, Miss Judith, shorn Nov., 1967.  
**1-614** Mayes, Miss Judith, shorn Nov., 1967.  
615 Mitchell, C. J. & E. M., & Co., shorn 10/11/67.  
616 Mitchell, C. J. & E. M., & Co., shorn 10/11/67.  
617 Stevens, M. & D., shorn 1/11/67.  
618 Stevens, M. & D., shorn 1/11/67.  
619 Tyack, A. F., & Son, shorn Nov., 1967.  
**1-620** Tyack, A. F., & Son, shorn Nov., 1967.  
**1-621** Walter, O. L., shorn 2/10/67.  
**2-622** Wilkens, H. S. & E. R., shorn Nov., 1967.  
**2-623** Wilkens, H. S. & E. R., shorn Nov., 1967. **ABSENT.**
- 108. PEN OF 2 RAMS, under 1½ years old.**  
**1-624** Lilford, T. L., shorn 10/11/67.  
625 Mayes, Miss Judith, shorn Nov., 1967.  
**3-626** Stevens, M. & D., shorn 1/11/67.  
**2-627** Tyack, A. F., & Son, shorn Nov., 1967.  
628 Walter, O. L., shorn 2/10/67.  
**1-629** Wilkens, H. S. & E. R., shorn Nov., 1967.
- 109. PEN OF 2 RAMS, under 1½ years old, closely and evenly shorn.**  
**1-630** Lilford, T. J., shorn 5/8/68.  
**2-631** Wilkens, H. S. & E. R., shorn Aug., 1968.
- 110. RAM, under 1½ years old, closely and evenly shorn.**  
**1-632** Christensen, N. J., shorn 7/8/68.  
633 Christensen, N. J., shorn 7/8/68.  
**1-634** Lilford, T. J., shorn 5/8/68.  
635 McDonald, Mrs. F. A., shorn before 2/9/68.  
636 Mayes, Miss Judith, shorn Aug., 1968.  
637 Stevens, M. & D., shorn 1/9/68.  
**2-638** Tyack, A. F., & Son, shorn Aug., 1968.  
639 Walter, O. L., shorn before 2/9/68.  
640 Wilkens, H. S. & E. R., shorn Aug., 1968.  
**3-641** Wilkens, H. S. & E. R., shorn Aug., 1968.
- THE JOHN MCINTOSH MEMORIAL CLASS.**
- 111. \*PEN OF 2 RAMS, under 1½ years old, one closely and evenly shorn and the other in the wool. Competition in this Class is limited to animals entered in the ordinary Classes. Prizes: \$6, \$4, Card, presented by THE RYELAND SHEEP-BREEDERS' ASSOCIATION OF AUSTRALIA. Entry free.**  
**1-642** Lilford, T. J.  
643 McDonald, Mrs. F. A.  
644 Mayes, Miss Judith.  
645 Mitchell, C. J. & E. M., & Co.  
646 Stevens, M. & D.  
**3-647** Tyack, A. F., & Son.  
648 Walter, O. L.  
**2-649** Wilkens, H. S. & E. R.
- 112. EWE, 2½ years old and over, suckling a lamb of her own breed at foot or in the opinion of the Judge is visibly in lamb.**  
**2-650** Boyce, Robert C., shorn Nov., 1967.  
651 Mitchell, C. J. & E. M., & Co., bred by Mrs. Ken Hicks, shorn Sept., 1967.



## RYELANDS

- 1-652 Stevens, M. & D., shorn 1/11/67.  
 3-653 Tyack, A. F., & Son, shorn 1/8/67.  
 654 Wilkens, H. S. & E. R., shorn Sept., 1967.

## CLASS

## 113. EWE, 1½ years old and under 2½ years old.

- 655 Boyce, Robert C., shorn Nov., 1967.  
 656 Lilford, T. J., shorn 10/11/67.  
 2-657 Mitchell, C. J. & E. M., & Co., shorn 15/9/67.  
 3-658 Tyack, A. F., & Son, shorn 1/8/67.  
 CH-1-659 Wilkens, H. S. & E. R., shorn Oct., 1967.

## 114. EWE, under 1½ years old.

- 660 Boyce, Robert C., shorn Nov., 1967.  
 661 Boyce, Robert C., shorn Nov., 1967.  
 662 Christensen, N. J., shorn 4/1/68.  
 663 Harriott, Peter A., bred by Robert C. Boyce, shorn Nov., 1967.  
 664 Lilford, T. J., shorn 10/11/67.  
 HC-665 McDonald, Mrs. F. A., shorn Nov., 1967.  
 3-666 Mayes, Miss Judith, shorn Nov., 1967.  
 667 Mayes, Miss Judith, shorn Nov., 1967.  
 668 Mitchell, C. J. & E. M., & Co., shorn 10/11/67.  
 669 Mitchell, C. J. & E. M., & Co., shorn 10/11/67.  
 2-670 Stevens, M. & D., shorn 1/11/67.  
 671 Stevens, M. & D., shorn 1/11/67.  
 672 Tyack, A. F., & Son, shorn 1/11/67.  
 VHC-673 Walter, O. L., shorn 28/10/67.  
 CH-1-674 Wilkens, H. S. & E. R., shorn Nov., 1967.  
 675 Wilkens, H. S. & E. R., shorn Nov., 1967.

## 115. PEN OF 2 EWES, under 1½ years old.

- 676 Christensen, N. J., shorn 4/1/68.  
 1-677 Lilford, T. J., shorn 10/11/67.  
 2-678 Tyack, A. F., & Son, shorn 1/11/67.  
 3-679 Walter, O. L., shorn 2/10/67.  
 680 Wilkens, H. S. & E. R., shorn Nov., 1967.

## 116. PEN OF 2 EWES, under 1½ years old, closely and evenly shorn.

- 681 Lilford, T. J., shorn 5/8/68.  
 2-682 Mitchell, C. J. & E. M., & Co., shorn Aug., 1968.  
 683 Walter, O. L., shorn before 2/9/68. **ABSENT**  
 3-684 Wilkens, H. S. & E. R., shorn Aug., 1968.

## 117. EWE, under 1½ years, closely and evenly shorn.

- 3-685 Lilford, T. J., shorn 5/8/68.  
 686 McDonald, Mrs. F. A., shorn before 2/9/68.  
 687 McIntosh, John, & Son Pty. Ltd., shorn before 2/9/68.  
 688 Mayes, Miss Judith, shorn Aug., 1968.  
 2-689 Mitchell, C. J. & E. M., & Co., shorn Aug., 1968.  
 690 Mitchell, C. J. & E. M., & Co., shorn Aug., 1968.  
 1-691 Stevens, M. D., shorn 1/9/68.  
 692 Tyack, A. F., & Co., shorn Aug., 1968.  
 693 Walter, O. L., shorn before 2/9/68.  
 694 Wilkens, H. S. & E. R., shorn Aug., 1968.  
 695 Wilkens, H. S. & E. R., shorn Aug., 1968.

## 118. 1 RAM AND 1 EWE, under 1½ years of age. To be machine shorn not more than 21 days prior to judging; standard combs to be used and the sheep must not be trimmed at all. Prizes: \$8, \$4, \$2.

- 3-696 Mayes, Miss Judith.  
 697 Mitchell, C. J. & E. M., & Co.  
 1-698 Stevens, M. & D.  
 2-699 Wilkens, H. S. & E. R.

## THE "T. H. PAYNE" MEMORIAL CUP.

## 119. A MEMORIAL CUP and \$20 cash prize, presented by T. E. N. PAYNE, Esq., will be awarded for the Best Ryeland Ram and Ewe, 1½ years and under 2½ years old, bred by exhibitor, under the following conditions:—

1. The sheep to be closely and evenly shorn all over after 1st July and before 15th July, 1968.

2. In judging, the judge shall pay particular attention to see that the wool is of typical Ryeland character.

3. The Cup to be competed for in perpetuity, and the winner's name to be engraved on it each year.

4. The winner each year will have the right to hold the Cup until just prior to the next Show.

- 1-700 Wilkens, H. S. & E. R.

## CLASS

120. THE "DALBLAIR" SIRE AND PROGENY GROUP. The group to consist of 1 ram and 1 ewe, under 1½ years old, and their sire. Competition is limited to animals entered in the ordinary classes. Mr. D. Wadelton of Kyabram has invested \$200 with the Royal Agricultural Society of Victoria, the interest on which will provide an annual cash Prize for the winner. Second and Third Prizes, Cards and Ribbons. Entry Free.  
NO ENTRY.

## 121. \*"BURNWOOD" TROPHY, valued at \$52.50, donated by the late JOHN McINTOSH, will be awarded for the Best Group of Ryelands. The Group shall consist of One Ram and Two Ewes under 1½ years of age, bred by exhibitor, and entered in the ordinary classes. Entry free. The trophy to be won three times in succession or five times in all before being won outright. The winner's name will be engraved on the trophy each year, and the winner will have the right to hold the trophy until the Show next ensuing. Winners: 1951, K. A. Drummond; 1952, John McIntosh; 1953, K. A. Drummond; 1954, John McIntosh &amp; Son Pty. Ltd.; 1955, Robert Alston; 1956, Robert Alston; 1957, D. Wadelton; 1958, John McIntosh &amp; Son Pty. Ltd.; 1959, K. A. Drummond; 1960, Robert Alston; 1961, Robert Alston; 1962, H. S. &amp; E. R. Wilkins; 1963, Patrician Ryeland Stud; 1964, A. G. Leishman; 1965, A. G. Leishman; 1966, T. J. Lilford; 1967, Mrs. Ian Blyth.

- 701 Lilford, T. J.  
 702 McDonald, Mrs. F. A.  
 703 Mayes, Miss Judith.  
 704 Mitchell, C. J. & E. M., & Co.  
 705 Stevens, M. & D.  
 1-706 Tyack, A. F., & Son.  
 707 Walter, O. L.  
 708 Wilkens, H. S. & E. R.

THE JUDITH MAYES TROPHY. A trophy valued at \$20.00 presented by Miss Judith Mayes will be awarded to the best shorn Ryeland ram or ewe, any age, entered in the ordinary classes.

## ANGUS F. McNAUGHTON PERPETUAL PRIZE.

For annual competition in various British Breed Sections in rotation. A trophy order valued at \$10 will be awarded to the exhibitor of the best ewe under 1½ years old entered in the ordinary Classes provided there are three or more exhibitors in the section. Order of competition: Ryelands, Dorset Horns, Romney Marsh, English Leicesters, Shropshires, Suffolks, Lincolns, Border Leicesters, Cheviots, Southdowns.

H. S. Wilkens + E. R.



*S. J. Hildford*

**RYELAND BREEDERS' PLATE.**—A Special Card and Ribbon will be awarded to the most successful exhibitor in this Section where the exhibitor is also the breeder of the prize-winning sheep. Awards in Trophy classes and Classes 111 and 120 will not be taken into consideration when deciding this award. Three points will be awarded for a first prize in each numbered class, two points for a second prize, and one point for a third prize. In the event of a tie, two points will be allotted for Champion awards, and one point for Reserve Champion awards. If a tie still exists a count back, approved by the Society, will be made to determine the winner.

**CHAMPION PRIZES**

**CHAMPION RYELAND RAM**, any age.—Society's  
*6207* Rosette.

**RESERVE CHAMPION RYELAND RAM**, any  
*6047* age.—Society's Rosette.

**CHAMPION RYELAND EWE**, any age.—Society's  
*6897* Rosette.

**RESERVE CHAMPION RYELAND EWE**, any  
*6757* age.—Society's Rosette.

## Section 43 — Hampshire Downs

NO ENTRY

## Section 44 — Dorset Downs

NO ENTRY

## Section 45 — Poll Dorsets

Judge: L. E. BEER, Esq.

Stewards: K. N. BALHARRIE, Esq.  
ROY PENDLEBURY, Esq.  
MICHAEL F. HERMAN, Esq.  
W. ROBERT BEGGS, Esq.  
J. FRANK ROURKE, Esq.

**NOTE:** All rams and ram lambs to be Ovine Brucellosis tested. See Conditions of Exhibition.

**Prizes.**—Ram Classes: First, \$8; second, \$4; third, \$2 (unless otherwise stated).

**Ewe Classes:** First, \$6; second, \$2; third, Card (unless otherwise stated).

**Entry fee:** R.A.S. of V. Members, \$2; Non-Members \$4.

Entries limited to two in each single class and one in each pair class from any one exhibitor.

In the event of more entries being received than can be accommodated ewe entries will be reduced to one in each class from any one exhibitor. If necessary the number of sheep of each breed from any one exhibitor will also be reduced to not less than 15 head. The exhibitor to have the right to nominate the sheep to be withdrawn should this reduction be necessary.

# COMMERCIAL UNION AUSTRALIA GROUP OF INSURANCE COMPANIES

*Consisting of*

Australian Mutual Fire Insurance Society Limited (Inc. in N.S.W.)

British General Insurance Company of Australia Limited

Commercial Union Assurance Company of Australia Limited

The Insurance Office of Australia Limited (Inc. in N.S.W.)

North British and Mercantile Insurance Company of Australia Limited

Ocean Accident and Guarantee Corporation of Australia Limited

Palatine Insurance Company of Australia Limited

Union Assurance Society of Australia Limited (in which is merged the Australian Union Assurance)

*Branches in every State and specialized service  
available throughout the length and breadth of  
the Commonwealth*

**"Temple Court", 422 Collins Street, Melbourne**

Telephone: 60 0391

**FIRE • ACCIDENT • MARINE • LIFE**



## POLL DORSETS

NOTE: The lamb with the ewe entered in the "Ewe with Lamb Class" may also be entered in the "Lamb Classes", i.e., Nos. 136 or 142.

## CLASS

## 130. RAM, over 1½ years old.

- 2-709 Armstrong, A. H., & Son, shorn Oct., 1967.  
 710 Dawkins, A. M., & Sons Pty. Ltd., shorn 30/10/67.  
 711 Harris, R. E., shorn Nov., 1967.  
 3-712 Hawkins, S., K. & C., shorn 1/11/67.  
 713 Hawkins, S., K. & C., shorn 1/11/67.  
 714 McIntosh, John, & Son Pty. Ltd., shorn Aug., 1967.  
 715 McIntosh, John, & Son Pty. Ltd., shorn Oct., 1967.  
 716 McKinnon, R. J. & D. W., shorn Nov., 1967.  
 VHC-717 Martin, W. S., & Sons, shorn Oct., 1967.  
 718 Oxley, J. S., shorn Dec., 1967.  
 719 Russell, A. R., shorn Sept., 1967.  
 720 Russell, A. R., shorn Nov., 1967.  
 1-721 Stuart, L. A., shorn 10/11/67.  
 722 Stuart, L. A., shorn 10/11/67.  
 723 Wills, N. H. & Mrs. S. E. A., shorn Aug., 1967.  
 724 Wilson, Rex H., shorn Oct., 1967.  
 725 Wilson, Rex H., shorn Oct., 1967.

## 131. RAM, under 1½ years old.

- 726 Alleyn, Austin W., shorn 1/12/67.  
 727 Alleyn, Austin W., shorn 1/12/67.  
 728 Armstrong, A. H., & Son, shorn Oct., 1967.  
 729 Barber, R., & Co. shorn 18/9/67.  
 730 Binns, L. J. B. & E., shorn Oct., 1967.  
 731 Binns, L. J. B. & E., shorn Oct., 1967.  
 732 Cain, W. J., & Sons, unshorn.  
 VHC-733 Dawkins, A. M., & Sons Pty. Ltd., shorn 30/10/67.  
 2-734 Day, A. E., & Sons, shorn Oct., 1967.  
 735 Douglas, K. A., & Son, shorn Dec., 1967.  
 736 Douglas, K. A., & Son, shorn Dec., 1967.  
 737 Ferguson, A. G. & J. B., shorn 15/10/67.  
 VHC-738 Hamblin, J. & C., shorn Dec., 1967.  
 739 Harris, R. E., shorn Oct., 1967.  
 740 Harris, R. E., shorn Oct., 1967.  
 741 Hart, Les R., shorn Oct., 1967.  
 742 Hawkins, S., K. & C., shorn 1/11/67.  
 743 Hughes, R. A., shorn Nov., 1967.  
 744 Kelly, W. S., & Son, shorn 20/12/67.  
 RC-1-745 Kelsall, T. H., & Son, shorn Oct., 1967.  
 VHC-746 Kelsall, T. H., & Son, shorn Oct., 1967.  
 747 Kentish Downs Proprietors, shorn Nov., 1967.  
 748 Kentish Downs Proprietors, shorn Nov., 1967.  
 749 Kitto, R. K., shorn Oct., 1967.  
 750 Lumb, H. S., shorn Oct., 1967.  
 751 McIntosh, John, & Son Pty. Ltd., shorn Oct., 1967.  
 752 McKinnon, R. J. & D. W., shorn Nov., 1967.  
 753 Martin, R. J. & B., shorn 12/9/67.  
 754 Martin, W. S., & Sons, shorn Oct., 1967.  
 VHC-755 Oxley, J. S., shorn Dec., 1967.  
 HC-756 Oxley, J. S., shorn Dec., 1967.  
 757 Reddin, J. W. & C. B., shorn Oct., 1967.  
 758 Russell, A. R., shorn Nov., 1967.  
 759 Russell, A. R., shorn Nov., 1967.  
 760 Smith, Ralph A., shorn 10/10/67.  
 761 Smith, Ralph A., shorn 10/10/67.  
 HC-762 Stuart, L. A., shorn 10/11/67.  
 763 Stuart, L. A., shorn 10/11/67.  
 764 Thomson, W. & E. Roberts, shorn 12/12/67.  
 765 Thomson, W. & E. Roberts, shorn 12/12/67.  
 766 Vale, S. J., shorn 30/10/67.  
 767 Vale, S. J., shorn 30/10/67.  
 768 Vanston, G. B., shorn Nov., 1967.  
 769 Weaver, D. S. & J. C., shorn Dec., 1967.  
 770 Wills, N. H. & Mrs. S. E. A., shorn Nov., 1967.  
 3-771 Wilson, Rex H., shorn Nov., 1967.

132. THE "BALMORAL" TROPHY, valued at \$200. Presented by Messrs. W. S. Martin & Sons, "Balmoral", Sandy Creek, South Australia, for a Ram under 1½ years old.

Prizes: 1st, suitably inscribed Sash and card; 2nd and 3rd prizes—cards and ribbons. The ram to be machine shorn not more than 21 days prior to judging; standard combs to be used and the ram must not be trimmed at all. \$200 has been invested with the Royal Agricultural Society of Victoria, and the interest

thereon will be accumulated until the award has been won three times by the same exhibitor. A trophy order to the value of the accumulated interest will then be awarded to that exhibitor. After one exhibitor has won the trophy three times, competition for the trophy order will recommence and previous wins will not count. Entries in the above class are limited to one from each exhibitor. Winners: 1965, W. S. Martin & Sons; 1966, J. S. Oxley; 1967, L. A. Stuart.

- 772 Alleyn, Austin W.  
 773 Armstrong, A. H., & Son.  
 774 Binns, L. J. B. & E.  
 775 Dawkins, A. M., & Sons Pty. Ltd.  
 776 Ferguson, A. G. & J. B.  
 777 Harris, R. E.  
 2-778 Kelsall, T. H., & Son.  
 779 Kentish Downs Proprietors.  
 780 Kitto, R. K.  
 781 Lumb, H. S.  
 782 Lyne, J. H. & N., & Son.  
 783 Martin, W. S., & Sons.  
 784 Marylebone Pty. Ltd.  
 VHC-785 Oxley, J. S.  
 3-786 Reddin, J. W. & G. B.  
 787 Russell, A. R.  
 HC-788 Smith, Ralph A.  
 789 Stuart, L. A.  
 790 Thomson, W. & E. Roberts.  
 791 Weaver, D. S. & J. C.  
 792 Wilson, Rex H.

## CLASS

## 133. RAM, under 1½ years old, closely and evenly shorn.

- 793 Alleyn, Austin W., shorn before 2/9/68.  
 794 Alleyn, Austin W., shorn before 2/9/68.  
 795 Armstrong, A. H., & Son, shorn July, 1968.  
 796 Barber, R., & Co., shorn before 2/9/68.  
 797 Binns, L. J. B. & E., shorn before 2/9/68.  
 798 Binns, L. J. B. & E., shorn before 2/9/68.  
 799 Bucknall, Ian I., shorn Aug., 1968.  
 800 Bucknall, Ian I., shorn Aug., 1968.  
 801 Cain, W. J., & Sons, shorn before 2/9/68.  
 802 Cain, W. J., & Sons, shorn before 2/9/68.  
 803 Dawkins, A. M., & Sons Pty. Ltd., shorn before 2/9/68.  
 HC-804 Day, A. E., & Sons, shorn Aug., 1968.  
 805 Douglas, K. A., & Son, shorn July, 1968.  
 806 Douglas, K. A., & Son, shorn July, 1968.  
 807 Ferguson, A. G. & J. B., shorn Aug., 1968.  
 808 Harris, R. E., shorn Aug., 1968.  
 809 Harris, R. E., shorn Aug., 1968.  
 HC-810 Hawkins, S., K. & C., shorn 29/7/68.  
 811 Hughes, R. A., shorn Aug., 1968.  
 VHC-812 Kelsall, T. H., & Son, shorn 10/8/68.  
 813 Kelsall, T. H., & Son, shorn 10/8/68.  
 814 Kentish Downs Proprietors, shorn 1/8/68.  
 815 Kentish Downs Proprietors, shorn 1/8/68.  
 816 Kitto, R. K., shorn Aug., 1968.  
 817 Lyne, J. H. & N., & Son, shorn 1/8/68.  
 818 Lyne, J. H. & N., & Son, shorn 1/8/68.  
 819 McIntosh, John, & Son Pty. Ltd., shorn before 2/9/68.  
 820 McKinnon, R. J. & D. W., shorn July, 1968.  
 821 McKinnon, R. J. & D. W., shorn July, 1968.  
 822 Martin, R. J. & B., shorn 2/8/68.  
 823 Martin, W. S., & Sons, shorn Aug., 1968.  
 824 Marylebone Pty. Ltd., shorn 9/8/68.  
 825 Marylebone Pty. Ltd., shorn 9/8/68.  
 826 Oxley, J. S., shorn Aug., 1968.  
 827 Oxley, J. S., shorn Aug., 1968.  
 828 Reddin, J. W. & G. B., shorn Aug., 1968.  
 829 Russell, A. R., shorn Aug., 1968.  
 830 Russell, A. R., shorn Aug., 1968.  
 831 Smith, Ralph A., shorn July, 1968.  
 832 Smith, Ralph A., shorn July, 1968.  
 833 Stuart, L. A., shorn before 2/9/68.  
 834 Stuart, L. A., shorn before 2/9/68.  
 835 Thomson, W. & E. Roberts, shorn before 2/9/68.  
 836 Thomson, W. & E. Roberts, shorn before 2/9/68.  
 837 Vale, S. J., shorn 1/8/68.  
 838 Weaver, D. S. & J. C., shorn before 2/9/68.  
 839 Wills, N. H. & Mrs. S. E. A., shorn before 2/9/68.  
 840 Wills, N. H. & Mrs. S. E. A., shorn before 2/9/68.  
 841 Wilson, Rex H., shorn 20/8/68.  
 842 Wilson, Rex H., shorn 20/8/68.



## POLL DORSETS

## CLASS

## 134. PEN OF 2 RAMS, under 1½ years old.

- 8-843 Alleyn, Austin W., shorn 1/12/67.  
 HC-844 Armstrong, A. H., & Son, shorn Nov., 1967.  
 845 Binns, L. J. B. & E., shorn Oct., 1967.  
 846 Bucknall, Ian I., shorn 1/11/67.  
 2-847 Day, A. E., & Sons, shorn Oct., 1967.  
 HC-848 Douglas, K. A., & Son, shorn Dec., 1967.  
 HC-849 Harris, R. E., shorn Oct., 1967.  
 HC-850 Kelsall, T. H., & Son, shorn Oct., 1967.  
 ✓ HC-851 Kentish Downs Proprietors, shorn Nov., 1967.  
 852 McIntosh, John, & Son Pty. Ltd., shorn Oct., 1967.  
 853 McKinnon, R. J. & D. W., shorn Nov., 1967.  
 854 Martin, W. S., & Sons, shorn Oct., 1967.  
 855 Oxley, J. S., shorn Dec., 1967.  
 856 Reddin, J. W. & G. B., shorn Oct., 1967.  
 857 Russell, A. R., shorn Nov., 1967.  
 858 Smith, Ralph A., shorn 10/10/67.  
 859 Stuart, L. A., shorn 10/11/67.  
 HC-860 Thomson, W. & E. Roberts, shorn 12/12/67.  
 HC-861 Vale, S. J., shorn 30/10/67.  
 862 Weaver, D. S. & J. C., shorn Dec., 1967.  
 863 Wilson, Rex H., shorn Oct., 1967.

## 135. PEN OF 2 RAMS, under 1½ years old, closely and evenly shorn.

- 864 Alleyn, Austin W., shorn before 2/9/68.  
 865 Barber, R., & Co., shorn before 2/9/68.  
 866 Binns, L. J. B. & E., shorn before 2/9/68.  
 3-867 Day, A. E., & Sons, shorn Aug., 1968.  
 868 Harris, R. E., shorn Aug., 1968.  
 ✓ HC-869 Hart, Les R., shorn Aug., 1968.  
 2-870 Hawkins, S., K. & C., shorn 29/7/68.  
 871 Kelsall, T. H., & Son, shorn 10/8/68.  
 872 Kentish Downs Proprietors, shorn 1/8/68.  
 873 McIntosh, John, & Son Pty. Ltd., shorn before 2/9/68.  
 CH-1-874 Martin, W. S., & Sons, shorn Aug., 1968.  
 HC-875 Marylebone Pty. Ltd., shorn 9/8/68.  
 HC-876 Oxley, J. S., shorn Aug., 1968.  
 HC-877 Reddin, J. W. & G. B., shorn Aug., 1968.  
 HC-878 Russell, A. R., shorn Aug., 1968.  
 HC-879 Stuart, L. A., shorn before 2/9/68.  
 880 Thomson, W. & E. Roberts, shorn before 2/9/68.  
 881 Vale, S. J., shorn 1/8/68.  
 882 Weaver, D. S. & J. C., shorn before 2/9/68.  
 883 Wilson, Rex H., shorn 20/8/68.

## 136. RAM LAMB, dropped after 1st March, 1968.

Entries in the above class must not be trimmed and are restricted to one from any one exhibitor and the dams shall not be exhibited.

- 884 Barber, R., & Co.  
 885 Binns, L. J. B. & E.  
 886 Bucknall, Ian I.  
 2-887 Douglas, K. A., & Son.  
 888 Ferguson, A. G. & J. B.  
 889 Harris, R. E.  
 3-890 Hawkins, S., K. & C.  
 HC-891 Kelsall, T. H., & Son.  
 892 Kentish Downs Proprietors.  
 ✓ HC-893 Lumb, H. S.  
 894 McIntosh, John, & Son Pty. Ltd.  
 895 McKinnon, R. J. & D. W.  
 896 Martin, R. J. & B.  
 1-897 Marylebone Pty. Ltd.  
 898 Oxley, J. S.  
 899 Reddin, J. W. & G. B.  
 900 Russell, A. R.  
 901 Stuart, L. A.  
 902 Wilson, Rex H.

## POLL DORSET FOUNDATION BREEDERS' TROPHY.

—For the best yearling ram bred by exhibitor and entered in the ordinary Classes. All prize winners in single Classes and any ram from the pair Classes, to be eligible to compete. This award to be judged before the Championships. A trophy valued at \$42 will be presented annually to the winner by the Poll Dorset Association. Entry free.

## CLASS

## 137. EWE over 1½ years old, closely and evenly shorn, and suckling her own progeny at foot—both ewe and progeny to be judged.

- HC-903 Bucknall, Ian I., shorn Aug., 1968.  
 904 Dawkins, A. M., & Sons Pty. Ltd., shorn before 2/9/68.  
 905 Harris, R. E., shorn Aug., 1968.  
 906 Hawkins, S., K. & C., shorn before 2/9/68.  
 2-907 Kelsall, T. H., & Son, shorn 10/8/68.  
 908 Lumb, H. S., shorn Aug., 1968.  
 909 McIntosh, John, & Son Pty. Ltd., shorn before 2/9/68.  
 910 Oxley, J. S., shorn Aug., 1968.  
 ✓ HC-911 Reddin, J. W. & G. B., shorn Aug., 1968.  
 912 Russell, A. R., shorn Aug., 1968.  
 913 Russell, A. R., shorn Aug., 1968.  
 3-914 Stuart, L. A., shorn before 2/9/68.  
 915 Wilson, Rex H., shorn 20/8/68.  
 CH-1-916 Wilson, Rex H., shorn 20/8/68.

## 138. EWE, under 1½ years old.

- 2-917 Alleyn, Austin W., shorn 1/12/67.  
 918 Alleyn, Austin W., shorn 1/12/67.  
 919 Binns, L. J. B. & E., shorn Oct., 1967.  
 920 Binns, L. J. B. & E., shorn Oct., 1967.  
 921 Bucknall, Ian I., shorn 1/11/67.  
 922 Cain, W. J., & Sons, unshorn.  
 923 Dawkins, A. M., & Sons Pty. Ltd., shorn 28/10/67.  
 924 Day, A. E., & Sons, shorn Oct., 1967.  
 925 Ferguson, A. G. & J. B., shorn 15/10/67.  
 926 Hamblin, J. & C., shorn Nov., 1967.  
 927 Harris, R. E., shorn Oct., 1967.  
 928 Hart, Les R., shorn Oct., 1967.  
 929 Hawkins, S., K. & C., shorn 1/11/67.  
 930 Kentish Downs Proprietors, shorn Nov., 1967.  
 931 Kentish Downs Proprietors, shorn Nov., 1967.  
 932 Kitto, R. K., shorn Oct., 1967.  
 933 McKinnon, R. J. & D. W., shorn Nov., 1967.  
 934 McPherson, M. F., shorn Feb., 1968.  
 935 Martin, R. J. & B., shorn 12/9/67.  
 936 Martin, W. S., & Sons, shorn Oct., 1967.  
 937 Martin, W. S., & Sons, shorn Oct., 1967.  
 938 Oxley, J. S., shorn Oct., 1967.  
 HC-939 Oxley, J. S., shorn Oct., 1967.  
 3-940 Reddin, J. W. & G. B., shorn Oct., 1967.  
 941 Russell, A. R., shorn Nov., 1967.  
 942 Russell, A. R., shorn Nov., 1967.  
 943 Stuart, L. A., shorn 10/11/67.  
 944 Vale, S. J., shorn 12/10/67.  
 945 Vanston, G. B., shorn Nov., 1967.  
 946 Wills, N. H. & Mrs. S. E. A., shorn Nov., 1967.  
 ✓ HC-947 Wilson, Rex H., shorn Oct., 1967.

## 139. EWE, under 1½ years old, closely and evenly shorn.

- HC-948 Alleyn, Austin W., shorn before 2/9/68.  
 949 Binns, L. J. B. & E., shorn before 2/9/68.  
 950 Binns, L. J. B. & E., shorn before 2/9/68.  
 951 Bucknall, Ian I., shorn Aug., 1968.  
 952 Dawkins, A. M., & Sons Pty. Ltd., shorn before 2/9/68.  
 953 Day, A. E., & Sons, shorn Aug., 1968.  
 954 Ferguson, A. G. & J. B., shorn Aug., 1968.  
 955 Harris, R. E., shorn Aug., 1968.  
 956 Hart, Les R., shorn Aug., 1968.  
 2-957 Hawkins, S., K. & C., shorn 29/7/68.  
 958 Kelsall, T. H., & Son, shorn 10/8/68.  
 RC-959 Kelsall, T. H., & Son, shorn 10/8/68.  
 960 Kentish Downs Proprietors, shorn 1/8/68.  
 961 Kentish Downs Proprietors, shorn 1/8/68.  
 962 Kitto, R. K., shorn Aug., 1968.  
 963 McKinnon, R. J. & D. W., shorn July, 1968.  
 964 McPherson, M. F., shorn Aug., 1968.  
 965 Martin, R. J. & B., shorn 2/8/68.  
 3-966 Martin, W. S., & Sons, shorn Aug., 1968.  
 967 Oxley, J. S., shorn Aug., 1968.  
 968 Reddin, J. W., & G. B., shorn Aug., 1968.  
 969 Russell, A. R., shorn Aug., 1968.  
 970 Russell, A. R., shorn Aug., 1968.  
 971 Stuart, L. A., shorn before 2/9/68.  
 972 Vale, S. J., shorn 1/8/68.  
 973 Wills, N. H. & Mrs. S. E. A., shorn before 2/9/68.  
 974 Wills, N. H. & Mrs. S. E. A., shorn before 2/9/68.  
 HC-975 Wilson, Rex H., shorn 20/8/68.  
 976 Wilson, Rex H., shorn 20/8/68.



## POLL DORSETS—CORRIEDALES

## CLASS

## 140. PEN OF 2 EWES, under 1½ years old.

- HC-977 Alleyne, Austin W., shorn 1/12/67.  
 3-978 Binns, L. J. B. & E., shorn Oct., 1967.  
 VHC-979 Bucknall, Ian I., shorn 1/11/67.  
 2-980 Day, A. E., & Sons, shorn Oct., 1967.  
 981 Hart, Les R., shorn Oct., 1967.  
 982 Kentish Downs Proprietors, shorn Nov., 1967.  
 983 Martin, R. J. & B., shorn 12/9/67.  
 984 Oxley, J. S., shorn Oct., 1967.  
 1-985 Russell, A. R., shorn Nov., 1967.  
 986 Stuart, L. A., shorn 10/11/67.  
 987 Vale, S. J., shorn 12/10/67.  
 988 Wilson, Rex H., shorn Oct., 1967.

## 141. PEN OF 2 EWES, under 1½ years old, closely and evenly shorn.

- HC-989 Barber, R., & Co., shorn before 2/9/68.  
 990 Binns, L. J. B. & E., shorn before 2/9/68.  
 991 Harris, R. E., shorn Aug., 1968.  
 992 Hawkins, S., K. & C., shorn 29/7/68.  
 1-993 Kelsall, T. H., & Son, shorn 10/8/68.  
 3-994 Kentish Downs Proprietors, shorn 1/8/68.  
 995 McPherson, M. F., shorn Aug., 1968.  
 996 Martin, R. J. & B., shorn 2/8/68.  
 2-997 Martin, W. S., & Son, shorn Aug., 1968.  
 VHC-998 Oxley, J. S., shorn Aug., 1968.  
 999 Russell, A. R., shorn Aug., 1968.  
 1000 Stuart, L. A., shorn before 2/9/68.  
 1001 Wilson, Rex H., shorn 20/8/68.

## 142. EWE LAMB, dropped after 1st March, 1968. Entries in the above class must not be trimmed and are restricted to one from any one exhibitor and the dams shall not be exhibited.

- VHC-1002 Barber, R., & Co.  
 2-1003 Binns, L. J. B. & E.  
 1004 Bucknall, Ian I.  
 3-1005 Ferguson, A. G. & J. B.  
 1006 Harris, R. E.  
 1007 Hawkins, S., K. & C.  
 1008 Kelsall, T. H., & Son.  
 1009 Kentish Downs Proprietors.  
 1010 Lumb, H. S.  
 1011 McIntosh, John, & Son Pty. Ltd.  
 1-1012 McKinnon, R. J. & D. W.  
 1013 McPherson, M. F.  
 1014 Martin, R. J. & B.  
 1015 Oxley, J. S.  
 1016 Reddin, J. W. & G. B.  
 1017 Russell, A. R.  
 1018 Stuart, L. A.  
 1019 Vanston, G. B.  
 HC-1020 Wilson, Rex H.

## 143. \*POLL DORSET ASSOCIATION TROPHY. —For a group of one ram and two ewes all under 1½ years old, bred by the exhibitor and entered in the ordinary classes. Entry free.

**PRIZE.**—A trophy, valued at \$10.50, to be won three times by the same exhibitor before being won outright. A sash, presented by THE POLL DORSET ASSOCIATION, will be awarded annually to the winner of the above Class. Winners: 1959, John McIntosh & Son Pty. Ltd.; 1960, A. E. Day & Sons; 1961, R. H. Wilson; 1962, L. A. Stuart; 1963, W. J. Dawkins Newbold Ltd.; 1964, A. Taylor; 1965, L. A. Stuart; 1966, J. S. Oxley; 1967, W. S. Martin & Sons.

- 1021 Alleyne, Austin W.  
 1022 Binns, L. J. B. & E.  
 1023 Bucknall, Ian I.  
 1024 Day, A. E., & Sons.  
 1025 Ferguson, A. G. & J. B.  
 1026 Harris, R. E.  
 1-1027 Kelsall, T. H., & Son.

- 1028 Kentish Downs Proprietors.  
 1029 Kitto, R. K.  
 1030 McKinnon, R. J. & D. W.  
 1031 Martin, R. J. & B.  
 1032 Martin, W. S., & Sons.  
 1033 Oxley, J. S.  
 1034 Reddin, J. W. & G. B.  
 1035 Stuart, L. A.  
 1036 Vale, S. J.  
 1037 Wilson, Rex H.

**BRAEWOOD TROPHY.**—Donated by Mr. I. T. McIntosh of "Glen Logan", Benalla, Victoria, will be awarded annually to the exhibitor gaining highest aggregate points in the Poll Dorset Section. Restricted to sheep bred by the exhibitor. Trophy classes will not be taken into consideration when deciding this award. Three points will be awarded for a first prize, two points for a second prize and one point for a third prize, two points for Champion Awards and one point for Reserve Champion Awards. If a tie still exists a count back, approved by the Society, will be made to determine the winner.

## CHAMPION PRIZES

**CHAMPION POLL DORSET RAM**, any age.—  
 875 Society's Rosette.

**RESERVE CHAMPION POLL DORSET RAM**,  
 745 any age.—Society's Rosette.

**CHAMPION POLL DORSET EWE**, any age.—  
 916 Society's Rosette.

**RESERVE CHAMPION POLL DORSET EWE**,  
 959 any age.—Society's Rosette.

Section 46 —  
Corriedales

Judge: JOHN GUBBINS, Esq.

Stewards: J. N. ELLIS, Esq.  
 R. W. PETTITT, Esq.

**NOTE:** All rams and ram lambs to be Ovine Brucellosis tested. See Conditions of Exhibition.

**Prizes.**—Ram Classes: First, \$8; second, \$4; third, \$2 (unless otherwise stated).

**Ewe Classes:** First, \$6; second, \$2; third, Card (unless otherwise stated).

**Entry fee:** R.A.S. of V. Members, \$2; Non-Members \$4.

Entries limited to two in each single class and one in each pair class from any one exhibitor.

In the event of more entries being received than can be accommodated, ewe entries will be reduced to one in each class from any one exhibitor. If necessary the number of sheep of each breed from any one exhibitor will also be reduced to not less than 15 head. The exhibitor to have the right to nominate the sheep to be withdrawn should this reduction be necessary.

**The Australian Corriedale Association (Victorian Branch) has donated \$42 towards the prize money in this Section.**



## CLASS

## 144. RAM, 2½ years old and over.

- 1-1038 Baker, E. M., bred by R. H. R. Baker, shorn 1/10/67.  
 2-1039 Baker, R. H. R., shorn 2/8/67.  
 3-1040 McIntosh, A. E. & N. D., shorn Aug., 1967.

## 145. RAM, 1½ years old and under 2½ years old.

- 1-1041 Baker, E. M., shorn 1/7/67.  
 3-1042 Baker, R. H. R., shorn 2/8/67.  
 1043 Baker, R. H. R., shorn 2/8/67.  
 2-1044 Hamblin, J. & C., shorn July, 1967.

## 146. RAM, under 1½ years old.

- 2-1045 Baker, E. M., shorn 3/10/67.  
 1-1046 Baker, R. H. R., shorn 10/10/67.  
 3-1047 Hamblin, J. & C., shorn Sept., 1967.

## 147. PEN OF 2 RAMS, under 1½ years old.

- 1-1048 Baker, E. M., shorn 3/10/67.  
 2-1049 Baker, R. H. R., shorn 10/10/67.

## 148. RAM, under 2½ years old, closely and evenly shorn.

- 2-1050 Baker, E. M., shorn Aug., 1968.  
 1-1051 Baker, R. H. R., shorn before 2/9/68.  
 1052 Hamblin, J. & C., shorn before 2/9/68.

## 149. PEN OF 2 RAMS, 1½ years old and under 2½ years old.

NO ENTRY

## CLASS

## 150. EWE, 1½ years old and over suckling a lamb of her own breed at foot.

- 1-1053 Baker, E. M., bred by R. H. R. Baker, shorn 3/9/67.  
 1054 Baker, R. H. R., shorn 2/8/67. *TRAN*

## 151. EWE, 2½ years old and over.

- 1-1055 Baker, R. H. R., shorn 2/8/67.  
 2-1054

## 152. EWE, 1½ years old and under 2½ years old.

- 1-1056 Baker, E. M., shorn 1/8/67.  
 2-1057 Baker, R. H. R., shorn 2/8/67.  
 3-1058 Hamblin, J. & C., shorn Sept., 1967.

## 153. EWE, under 1½ years old.

- 2-1059 Baker, E. M., shorn 3/10/67.  
 1-1060 Baker, R. H. R., shorn 10/10/67.  
 3-1061 Hamblin, J. & C., shorn Sept., 1967.

## 154. PEN OF 2 EWES, under 1½ years old.

- 2-1062 Baker, E. M., shorn 3/10/67.  
 1-1063 Baker, R. H. R., shorn 10/10/67.

## 155. EWE, under 2½ years old, closely and evenly shorn.

- 2-1064 Baker, E. M., shorn Aug., 1968.  
 1-1065 Baker, R. H. R., shorn before 2/9/68.  
 3-1066 Hamblin, J. & C., shorn before 2/9/68.



# INVEST IN DUAL PURPOSE CORRIEDALES

(The Soundest and Easiest Managed Sheep You Can Run)

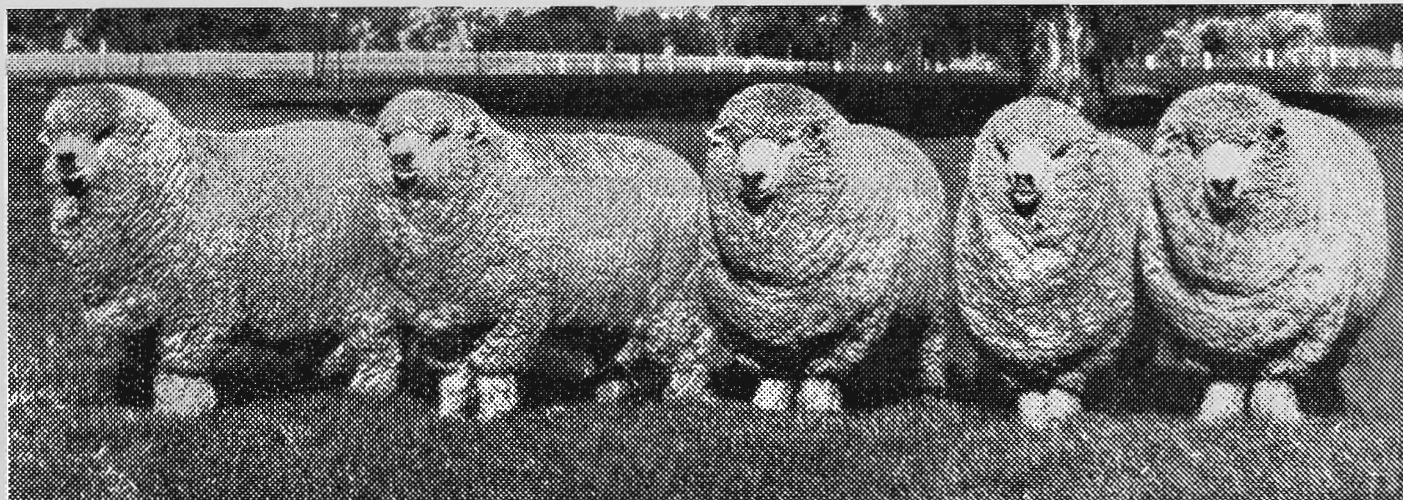

**Corriedales are Proven Top Meat and Wool Producers! Because of Early Maturing Characteristics.**

Your **CORRIEDALE INVESTMENT** will ensure a rapid return to full productivity. Enquire from **REGISTERED STUD BREEDERS** or **YOUR LOCAL STOCK AGENT.**



## CORRIEDALES—SOUTH-SUFFOLKS

## CLASS

156. \*GROUP OF 2 RAMS AND 1 EWE (any age).

Competition for these prizes is limited to exhibits entered in the ordinary classes (Entry Free).—First prize, \$8; Second prize, \$4; Third prize, \$2.

- 2-1067 Baker, E. M.  
1-1068 Baker, R. H. R.  
3-1069 Baker, R. H. R.  
1070 Hamblin, J. & C.

157. GROUP OF 4 RAMS, 1 over 2½ years, 1 over 1½ years and under 2½ years, 1 under 1½ years, all in the wool, and 1 under 2½ years shorn. (Entry Free)

Competition is limited to animals entered in the ordinary classes.

A trophy donated by Mr. A. E. McIntosh of "Woodpark", Ellam, will be presented annually to the winner of the above group. Mr. McIntosh will also donate a trophy to the exhibitor gaining the highest aggregate points in the above group over a period of three years.

Three points will be awarded for a first prize, two points for a second prize and one point for a third prize.

Winners: 1967, R. H. R. Baker.

- 2-1071 Baker, E. M.  
1-1072 Baker, R. H. R.

THE GUTHRIE PERPETUAL CUP, presented by the late J. F. GUTHRIE, will be awarded to the most successful exhibitor in Classes 144 to 155. The Cup will be competed for in perpetuity and the successful exhibitor's name will be engraved on it each year.

Three points will be awarded for a first prize in each numbered class, two points for a second prize, and one point for a third prize, and in the event of a tie, two points will be awarded for a Champion prize, and one point for a Reserve Champion prize. If a tie still exists a count back, approved by the Society, will be made to determine the winner.

## CHAMPION PRIZES

CHAMPION CORRIEDALE RAM, any age—Society's Rosette and a Trophy Order valued at \$10.50 and Sash (presented by THE AUSTRALIAN CORRIEDALE ASSOCIATION (VICTORIAN BRANCH)).

RESERVE CHAMPION CORRIEDALE RAM, any age.—Society's Rosette.

CHAMPION CORRIEDALE EWE, any age—Society's Rosette and a Trophy Order valued at \$10.50 and Sash (presented by THE AUSTRALIAN CORRIEDALE ASSOCIATION (VICTORIAN BRANCH)).

RESERVE CHAMPION CORRIEDALE EWE, any age.—Society's Rosette.

## Section 47 — South-Suffolks

Judge: RICHARD SHIPP, Esq.

Steward: DAVID BERWICK, Esq.

NOTE: All rams and ram lambs to be Ovine Brucellosis tested. See Conditions of Exhibition.

Prizes.—Ram Classes: First, \$8; second, \$4; third, \$2 (unless otherwise stated).

Ewe Classes: First, \$6; second, \$2; third, Card (unless otherwise stated).

Entry fee: R.A.S. of V. Members, \$2; Non-Members \$4.

Entries limited to two in each single class and one in each pair class from any one exhibitor.

In the event of more entries being received than can be accommodated ewe entries will be reduced to one in each class from any one exhibitor. If necessary the number of sheep of each breed from any one exhibitor will also be reduced to not less than 15 head. The exhibitor to have the right to nominate the sheep to be withdrawn should this reduction be necessary.

## CLASS

161. RAM, 1½ years old and over.  
NO ENTRY

162. RAM, under 1½ years old.  
1-1073 Porter, Estate S. W., shorn Oct., 1967.  
2-1074 Porter, Estate S. W., shorn Oct., 1967.

163. EWE, 1½ years old and over. If the ewe is over 2½ years the ewe must be suckling a lamb of her own breed at foot or in the opinion of the Judge be visibly in lamb.

1075 Porter, Estate S. W., shorn Oct., 1967. ABSENT

164. EWE, under 1½ years old.  
2-1076 Porter, Estate S. W., shorn Oct., 1967.  
1-1077 Porter, Estate S. W., shorn Oct., 1967.

SOUTH-SUFFOLK BREEDERS' PLATE.—A Special Card and Ribbon will be awarded to the most successful exhibitor in this Section where the exhibitor is also the breeder of the prize-winning sheep. Awards in Trophy classes will not be taken into consideration when deciding this award. Three points will be awarded for a first prize in each numbered class, two points for a second prize, and one point for a third prize. In the event of a tie, two points will be allotted for Champion awards and one point for Reserve Champion awards. If a tie still exists a count back, approved by the Society, will be made to determine the winner.

## CHAMPION PRIZES

CHAMPION SOUTH-SUFFOLK RAM, any age—Society's Rosette.

RESERVE CHAMPION SOUTH-SUFFOLK RAM, any age—Society's Rosette.

CHAMPION SOUTH-SUFFOLK EWE, any age—Society's Rosette.

RESERVE CHAMPION SOUTH-SUFFOLK EWE, any age—Society's Rosette.



## INDEX TO EXHIBITORS IN THE SHEEP SECTION

## A

ALLEYN, Austin W., Downside, Wagga, N.S.W. 2650 (Poll Dorsets).—726, 727, 772, 793, 794, 843, 864, 917, 918, 948, 977, 1021.  
 Anderson, John W., Bulga, via Swan Hill, Vic. 3585 (Border Leicesters).—58, 94, 111, 132, 142.  
 Armstrong, A. H., & Son, Glen Oak Mail, Wagga, N.S.W. —2650. (Poll Dorsets).—709, 728, 773, 795, 844.

## B

BADCOCK, F. H., & Son, "Fairbank", Hagley, Tas. 7257 (Southdowns).—340, 360, 361, 384, 395, 401.  
 Badcock, F. & O., "Hallston Stud", Hagley, Tas. 7257 (Southdowns).—350.  
 Baker, E. M., "Loddon Park", Baringhup, Vic. 3464 (Corriedales).—1038, 1041, 1045, 1048, 1050, 1053, 1056, 1059, 1062, 1064, 1067, 1071.  
 Baker, R. H. R., "Boooloola", Baringhup, Vic. 3463 (Corriedales).—1039, 1042, 1043, 1046, 1049, 1051, 1054, 1055, 1057, 1060, 1063, 1065, 1068, 1069, 1072.  
 Barber, R., & Co., Box 692, Griffith, N.S.W. 2680 (Poll Dorsets).—729, 796, 865, 884, 989, 1002.  
 Bennett & Simpson, "Chain Gate", Oura Road, Wagga, N.S.W. 2650 (Cheviots).—256, 259, 264, 274, 280, 284, 289, 294, 299, 307, 313, 318, 324.  
 Binns, L. J. B. & E., Antwerp, Vic. 3422 (Poll Dorsets).—730, 731, 774, 797, 798, 845, 866, 885, 919, 920, 949, 950, 978, 990, 1003, 1022.  
 Boyce, R. C., "Rolling Acres", Moolap, Vic. 3220 (Ryeland).—650, 655, 660, 661.  
 Bucknall, Ian I., "Yaralla", Moolort, Vic. 3451 (Poll Dorsets).—799, 800, 846, 886, 903, 921, 951, 979, 1004, 1023.  
 Butler, John, "Veradale", Carisbrook, Vic. 3464 (Border Leicesters).—8, 26, 46, 59, 85, 95, 112, 113, 133, 143, 159, 169.

## C

CABLE, D. R., R.M.B. 277, Tocumwal, N.S.W. 2714 (Border Leicesters).—27, 96, 114.  
 Cain, W. J., & Sons, "Glenore", Carisbrook, Vic. 3464 (Cheviots).—265, 275, 300, 308; (Dorset Horns).—495; (Poll Dorsets).—732, 801, 802, 922.  
 Christensen, N. J., Alberton, Vic. 3970 (Ryeland).—632, 633, 662, 676.  
 Christie, J. J., Airlie, Byaduk, Vic. 3285 (Romney Marsh).—179, 185, 186, 193, 200, 204, 211, 217, 223, 224, 230, 239, 245, 249.  
 Comely Banks Stud, Box 16, Pakenham East, Vic. 3810 (Southdowns).—332.

## D

DAWKINS, A. M., & Sons Pty. Ltd., "Leamington", Gawler River, S.A. 5118 (Dorset Horns).—439, 441, 447, 473, 484, 504, 543, 556, 571; (Poll Dorsets).—710, 733, 775, 803, 904, 923, 952.  
 Day, A. E., & Sons, "Allendale", Box 43, Bordertown, S.A. 5268 (Suffolks).—414, 415, 420, 421, 425, 433, 437; (Poll Dorsets).—734, 804, 847, 867, 924, 953, 980, 1024.  
 Dennis, J. C., Shands Road, Main Ridge, Vic. 3928 (Cheviots).—257, 266, 276, 281, 285, 290, 291, 295, 296, 301, 309, 314, 319, 325.  
 Dickinson, B. J. & L. E., "Nhildandee", Station Road, Tooradin, Vic. 3980 (Suffolks).—412, 426, 429, 434.  
 Douglas, K. A., & Son, Eddington, Vic. 3472 (Dorset Horns).—448, 449, 485, 496, 505, 528, 529, 557, 572, 586, 592; (Poll Dorsets).—735, 736, 805, 806, 848, 887.

## F

FERGUSON, A. G. & J. B., 75 Caroline Street, Moonta, S.A. 5558 (Poll Dorsets).—737, 776, 807, 888, 925, 954, 1005, 1025.  
 Ferrier, C. H., & Sons, "Lenrich", Box 76, Birchip, Vic. 3483 (Border Leicesters).—9, 28, 47, 60, 61, 86, 87, 97, 98, 115, 116, 134, 144, 145, 160, 170.  
 Foord, J. T., & Son, "Wongajong", Goulburn, N.S.W. 2580 (Border Leicesters).—1, 10, 29, 30, 48, 62, 76, 117, 118, 146, 161, 171.  
 Fraser, S., & Co., "Brulyndia", Box 68, Birchip, Vic. 3483 (Border Leicesters).—2, 11, 12, 31, 32, 49, 63, 64, 77, 78, 99, 119, 135, 147, 148, 162, 172.

## H

HAGGARD, Mrs. S. M., & Ian Elder, Box 57, Berwick, Vic. 3806 (Cheviots).—267, 268, 277, 282, 286, 292, 302, 310, 315, 320.  
 Hall, R. W. & S. J., "Moola", N.S.W., Neimur Mail Service, via Swan Hill, Vic. 3585 (Border Leicesters).—3, 13, 33, 34, 50, 65, 66, 79, 88, 100, 120, 121, 136, 149, 150, 163, 173.  
 Ham, E. W., & Son, "Orange Grove", Gooramab, Vic. 3725 (Southdowns).—341, 362; (Shropshires).—406, 407, 408, 409, 410.  
 Hamblin, J. & C., "Toolleen Stud", Toolleen, Vic. 3551 (Poll Dorsets).—738, 926; (Corriedales).—1044, 1047, 1052, 1058, 1061, 1066, 1070.  
 Harriott, Peter A., "Theldon", 44 Coppards Road, Newcomb, via Geelong, Vic. 3219 (Ryeland).—663.  
 Harris, R. E., "Gloroy", Newbridge, Vic. 3551 (Poll Dorsets).—711, 739, 740, 777, 808, 809, 849, 868, 889, 905, 927, 955, 991, 1006, 1026.  
 Hart, Les R., "Glen Devon", Two Wells, S.A. 5501 (Dorset Horns).—486, 506, 558, 573, 593; (Poll Dorsets).—741, 869, 928, 956, 981.  
 Hawkins, S., K. & C., "Springfield", Finley, N.S.W. 2713 (Dorset Horns).—442, 450, 474, 507, 530, 546, 559, 574, 594; (Poll Dorsets).—712, 713, 742, 810, 870, 890, 906, 929, 957, 992, 1007.  
 Hayes, G. F., R.S.D., Bridgewater, Vic. 3516 (Border Leicesters).—14, 15, 35, 36, 51, 67, 68, 101, 102, 122, 123, 137, 151, 152, 164, 174.  
 Heazlewood, H. R., & Sons, "Roselands", Whitmore, Tas. 7257 (Border Leicesters).—16, 52.  
 Hooper, A. & J., "Rosebrook", Uranquinty, N.S.W. 2650 (Southdowns).—342, 355, 363, 372, 376, 385, 392, 396, 402.  
 Hooper, L., "Clear Hills", Gooramab, Vic. 3725 (Southdowns).—329, 330, 333, 334, 338, 339, 343, 344, 351, 356, 364, 365, 373, 377, 381, 386, 390, 393, 397, 400, 403.  
 Hosking, G. F. E., & Sons, Private Bag 64, Kerang, Vic. 3579 (Border Leicesters).—4, 17, 18, 80, 89, 103.  
 Hughes, R. A., "Cluden Newry Stud", Longford, Tas. 7301 (Southdowns).—335, 345, 346, 352, 357, 366, 367, 382; (Poll Dorsets).—743, 811.

## J

JEFFREY, Mrs. M., "Oaklands", Ventor, Phillip Island, Vic. 3922 (Border Leicesters).—19, 81, 90, 104.

## K

KELLY, W. S., & Son, Tarlee, S.A. 5411 (Dorset Horns).—451, 452, 475, 487, 497, 508; (Poll Dorsets).—744.  
 Kelsall, T. H., & Son, "Broughton Brook", Wagga, N.S.W. 2650 (Dorset Horns).—453, 454, 476, 498, 503, 510, 575; (Poll Dorsets).—745, 746, 778, 812, 813, 850, 871, 891, 907, 958, 959, 993, 1008, 1027.  
 Kentish Downs Proprietors, Box 86, Yankalilla, S.A. 5203 (Poll Dorsets).—747, 748, 779, 814, 815, 851, 872, 892, 930, 931, 960, 961, 982, 994, 1009, 1028.  
 Kitto, R. K., P.M.B. 16, Clinton Centre, via Melton, S.A. 5551 (Poll Dorsets).—749, 780, 816, 932, 962, 1029.

## L

LILFORD, T. J., R.S.D., Tatura, Vic. 3616 (Ryeland).—604, 608, 611, 624, 630, 634, 642, 656, 664, 677, 681, 685, 701.  
 Linmer Pastoral Co., "Linmer", Canowindra, N.S.W. 2804 (Dorset Horns).—455, 477, 488, 511, 531, 532, 550, 560, 576, 577, 587, 595.  
 Luke, Sir Kenneth, "Deepfields", Romsey, Vic. 3434 (Dorset Horns).—440, 443, 444, 456, 457, 478, 489, 499, 512, 513, 533, 534, 540, 541, 544, 547, 551, 552, 561, 562, 578, 579, 588, 596, 597.  
 Lumb, H. S., "Greenacres", Bannockburn, Vic. 3331 (Poll Dorsets).—750, 781, 893, 908, 1010.  
 Lyne, J. H. & N., & Son, P.O. Box 18, Westbury, Tas. 7303 (Suffolks).—422; (Poll Dorsets).—782, 817, 818.



## INDEX TO EXHIBITORS—SHEEP

## M

- McDONALD, Mrs. F. A., Private Bag 36, Rochester, Vic. 3561 (Rylands).—612, 635, 643, 665, 686, 702.  
 McInerney, W. J., Box 151, Sea Lake, Vic. 3533 (Border Leicesters).—5, 20, 37, 38, 53, 69, 82, 91, 105, 124, 125, 138, 153, 165, 175.  
 McIntosh, A. E. & N. D., "Wood Park", Ellam, Vic. 3422 (Corriedales).—1040.  
 McIntosh, John, & Son Pty. Ltd., "Glen Logan", Benalla, Vic. 3672 (Rylands).—605, 609, 687; (Poll Dorsets).—714, 715, 751, 819, 852, 873, 894, 909, 1011.  
 McKinnon, R. J. & D. W., "Park View", Marong, Vic. 3515 (Dorset Horns).—458, 459, 514, 535, 548, 553, 563, 580, 598; (Poll Dorsets).—716, 752, 820, 821, 853, 895, 933, 963, 1012, 1030.  
 McLean, Miss Lyla I. E., "Sunny Brook Farm", Scotts Creek, Vic. 3267 (Southdowns).—331, 368, 374, 387.  
 MacPherson, N. H. & Mrs. M. A., Baldrys Road, Main Ridge, Vic. 3928 (Cheviots).—260, 269, 270, 278, 287, 297, 303, 304, 311, 321, 326.  
 McPherson, M. F., Box 71, Jerilderie, N.S.W. 2716 (Poll Dorsets).—934, 964, 995, 1013.  
 Martin, R. J. & B., Box 62, Yankalilla, S.A. 5203 (Poll Dorsets).—753, 822, 896, 935, 965, 983, 996, 1014, 1031.  
 Martin, W. S., & Sons, "Balmoral", Sandy Creek, S.A. 5350 (Dorset Horns).—460, 479, 490, 500, 515, 564, 581, 589; (Poll Dorsets).—717, 754, 783, 823, 854, 874, 936, 937, 966, 997, 1032.  
 Marylebone Pty. Ltd., "Marylebone", Cudal, N.S.W. 2864 (Poll Dorsets).—784, 824, 825, 875, 897.  
 Mayes, Miss Judith, "Park Hill", Tyabb Road, Mornington, Vic., 3931 (Rylands).—613, 614, 625, 636, 644, 666, 667, 688, 696, 703.  
 Meaklim, R. H., "Drumneil", Mooroopna North, Vic. 3629 (Romney Marsh).—180, 181, 187, 188, 194, 195, 201, 205, 206, 212, 218, 225, 231, 232, 240, 246, 250, 253.  
 Metherall, R. M., "Leighlands", Tooradin North, via Five Ways, Vic. 3977 (Cheviots).—261, 271, 283, 288, 293, 316, 322, 327.  
 Micheel, John, Avonmore, via Elmore, Vic. 3559 (Border Leicesters).—21, 22, 39, 40, 54, 70, 71, 106, 126, 127, 139, 154, 155, 166, 176.  
 Mitchell, C. J. & E. M., & Co., "Ronobri", Lockington, Vic. 3563 (Rylands).—615, 616, 645, 651, 657, 668, 669, 682, 689, 690, 697, 704.  
 Moore, B. & K., "Lyngrove", Campania, Tas. 7202 (Southdowns).—347, 353, 358, 369, 370, 375, 388, 398, 404.  
 Myers, D. R., Palmer's Road, Truganina, Vic. 3030 (Cheviots).—258, 262, 305.

## O

- OXLEY, J. S., "Mossley", Strangways, Vic. 3461 (Poll Dorsets).—718, 755, 756, 785, 826, 827, 855, 876, 898, 910, 938, 939, 967, 984, 998, 1015, 1033.

## P

- PALMER, E. E. & N. B., Dalvui, Terang, Vic. 3264 (Romney Marsh).—182, 189, 190, 196, 197, 202, 207, 208, 213, 214, 219, 220, 226, 227, 233, 234, 237, 241, 242, 247, 251, 254.  
 Peden, D. R., "Glenelg", Tarlo, via Goulburn, N.S.W. 2580 (Southdowns).—336, 348, 354, 378.  
 Petherick, W. A. S. & L. M., 40 Raglan Street, White Hills, Vic. 3550 (Border Leicesters).—23, 41, 42, 55, 72, 73, 83, 107, 108, 128, 129, 140, 156, 157, 167, 177.  
 Porter, Estate S. W., "Myndarra", Orford, Vic. 3285 (Suffolks).—416, 417, 423, 427, 430, 435, 436, 438; (South Suffolks).—1073, 1074, 1075, 1076, 1077.

## R

- REDDIN, J. W. & G. B., Gawler River, S.A. 5118 (Poll Dorsets).—757, 786, 828, 856, 877, 899, 911, 940, 968, 1016, 1034.  
 Rook, Kenneth G., Leppit Road, Pakenham, Vic. 3810 (Suffolks).—411, 413, 418, 419, 424, 428, 431.

- Rosanove, Dr. Ronald, "Eyreecourt", Box 4, Berwick, Vic. 3806 (Suffolks).—432.  
 Russell, A. R., "Yenong", Box 26, Donald, Vic. 3480 (Poll Dorsets).—719, 720, 758, 759, 787, 829, 830, 857, 878, 900, 912, 913, 941, 942, 969, 970, 985, 999, 1017.

## S

- SEDGLEY, Alan J., "Newbrae", Grasmere, Vic. 3279 (Border Leicesters).—43, 44, 56, 74, 130.  
 Shepherd, J., "Lone Pine", Crookwell, N.S.W. 2625 (Cheviots).—263, 272, 279, 298, 306, 312, 317, 323, 328.  
 Smith, Ralph A., "Ravensleigh", Box 20, Stanhope, Vic. 3623 (Cheviots).—273; (Dorset Horns).—461, 516; (Poll Dorsets).—760, 761, 788, 831, 832, 858.  
 Stevens, M. & D., Box 112, Lucindale, S.A. 5272 (Rylands).—617, 618, 626, 637, 646, 652, 670, 671, 691, 698, 705.  
 Stuart, L. A., "Valmont", Whitemore, Tas. 7257 (Poll Dorsets).—721, 722, 762, 763, 789, 833, 834, 859, 879, 901, 914, 943, 971, 986, 1000, 1018, 1035.  
 Sutherland, P. A. & Mrs. J. M., "Kimo", Thologolong, via Wodonga, Vic. 3690 (Southdowns).—337, 349, 379.

## T

- TAYLOR, Colin R., Private Bag 14, Timboon, Vic., 3268 (Southdowns).—359, 371, 380, 383, 389, 391, 394, 399, 405.  
 Thomas, J. A., & Sons, "Clonmore", Mulwala, N.S.W. 2647 (Dorset Horns).—462, 463, 491, 517, 518, 536, 599.  
 Thomson, W. & E. Roberts, "Table Cape Farm", Wynyard, Tas. 7325 (Dorset Horns).—464, 465, 480, 492, 501, 519, 520; (Poll Dorsets).—764, 765, 790, 835, 836, 860, 880.  
 Treasure, C. P., "Elouera", Cowra, N.S.W. 2794 (Dorset Horns).—466, 481, 521, 537, 565, 600.  
 Tyack, A. F., & Son, "Avalon Park", Yalca South, Vic. 3637 (Rylands).—603, 606, 619, 620, 627, 638, 647, 653, 658, 672, 678, 692, 706.

## V

- VALE, S. J., "Timberlea", Picola, Vic. 3639 (Poll Dorsets).—766, 767, 837, 861, 881, 944, 972, 987, 1036.  
 Vanston, G. B., "Loddonlea", Inglewood, Vic. 3517 (Dorset Horns).—445, 446, 467, 468, 482, 493, 502, 522, 523, 538, 539, 542, 545, 549, 554, 566, 567, 582, 590, 601, 602; (Poll Dorsets).—768, 945, 1019.

## W

- WALTER, O. L., "Grassmere", Hensley Park, via Hamilton, Vic. 3300 (Rylands).—621, 628, 639, 648, 673, 679, 683, 693, 707.  
 Weaver, D. S. & J. C., "Penrise", Campania, Tas. 7202 (Poll Dorsets).—769, 791, 838, 862, 882.  
 Weaver, I. S., & Sons, Box 23, Boort, Vic., 3537 (Border Leicesters).—6, 7, 24, 25, 45, 57, 75, 84, 92, 93, 109, 110, 131, 141, 158, 168, 178.  
 Wilkens, H. S. & E. R., "Malung", Lara, Vic. 3212 (Rylands).—607, 610, 622, 623, 629, 631, 640, 641, 649, 654, 659, 674, 675, 680, 684, 694, 695, 699, 700, 708.  
 Wills, N. H. & Mrs. S. E. A., Tuppal Creek, Tocumwal, N.S.W. 2714 (Dorset Horns).—469, 470, 524, 525, 568, 569, 583, 584; (Poll Dorsets).—723, 770, 839, 840, 946, 973, 974.  
 Wilson, Rex H., "Kismet" Stud, Howlong, N.S.W. 2640 (Poll Dorsets).—724, 725, 771, 792, 841, 842, 863, 883, 902, 915, 916, 947, 975, 976, 988, 1001, 1020, 1037.

## Y

- YATES, H. C., & Sons, "Aberdeen", Yerong Creek, N.S.W. 2657 (Dorset Horns).—471, 472, 483, 494, 503, 526, 527, 570, 585, 591.  
 Yelland, Howard W., & Co., "Glentrevor", Newlyn, Vic. 3364 (Romney Marsh).—183, 184, 191, 192, 198, 199, 203, 209, 210, 215, 216, 221, 222, 228, 229, 235, 236, 238, 243, 244, 248, 252, 255.



## FAT LAMBS—FLEECE COMPETITIONS

## Section 48 — DOMESTIC TRADE LAMB COMPETITION

Sponsored by The Meat and Allied Trades  
Federation (Victorian Division)

**CLASS No. 1.**—Pen of Three Lambs of any breed or cross-breed, bred by the exhibitor. Breeding of Lamb, if known, to be stated on the entry form.

Details of Entries may be obtained from the Director's Office in the Administrative Building.

### ENTRY FREE

All entries must be in the hands of the Director at the office of the Royal Agricultural Society of Victoria before 4.30 p.m. on Friday, 30th August, 1968.

This Competition will be judged in three sections:—

- 1 - 32 A. Lambs to be judged alive.  
Prizes — \$24, \$15, \$10, \$6, \$5.
- 2 - 31 Lambs will then be slaughtered and judged in  
3 - 22 two sections.
- 4 - 25  
5 - 21 B. Carcases under 37 lbs. in weight.  
Prizes — \$40, \$20, \$10.
- C. Carcases 37 lbs. and not over 45 lbs. in weight.  
Prizes — \$40, \$20, \$10.

Lambs must be delivered to the Show Grounds in time to enable judging to be commenced at 9 a.m. on Thursday, 19th September, 1968.

The lambs will be sent to the killing works on Thursday after judging and will be slaughtered on the morning of Friday, 20th September, and the carcasses will be judged on Saturday, 21st September, after which all prize winning carcasses will be displayed in the Meat Hall at the Show Grounds. Other carcasses will only be displayed if there is sufficient space in the Meat Case.

Arrangements have been made with Messrs. Thos. Borthwick & Sons (A/asia) Ltd. to purchase all carcasses at ruling market prices for the particular grade of meat.

**MRS. M. O. STEVENS** will present a trophy valued at \$25.00 to the winner of both the under 37 lb. and over 37 lb. sections provided the winning exhibits are sired by a Ryeland ram.

## Section 49 — WOOL

Supervisor: T. B. HARMSWORTH, Esq.

AUSTRALASIAN LAMB'S WOOL CHAMPIONSHIP

Judges: J. H. BEAUMONT, Esq.  
L. W. KERMODE, Esq.

Stewards: BRUCE TAYLOR, Esq.  
L. FORREST, Esq.

NATIONAL FLEECE COMPETITION AND  
DISTRICT FLEECE CHAMPIONSHIPS

Judges: R. H. McDONALD, Esq. (Chief Judge).  
R. WHITE, Esq.  
P. M. HEATH, Esq.  
R. L. MORAN, Esq.  
G. McK. THOMPSON, Esq.

Stewards: M. R. CRAWFORD, Esq.  
W. C. GREAVES, Esq., O.B.E.  
Col. M. H. McARTHUR, O.B.E.  
W. THOARS, Esq.  
L. FORREST, Esq.  
J. PAGE SHARP, Esq.

## National Fleece Competition

ENTRY FEE 75 cents.

Prizes in All Classes: First, \$4; Second, \$2; Third, \$1.

All prizes in The National Fleece Competition are donated by THE NATIONAL COUNCIL OF WOOL SELLING BROKERS OF AUSTRALIA, 17-19 BRIDGE STREET, SYDNEY, N.S.W.

All fleeces, unless otherwise stated, shall be judged on the following points:—

Truthfulness to type	....	....	10 points
Length	....	....	6 "
Soundness	....	....	6 "
Handle	....	....	6 "
Colour or Bloom etc.	....	....	6 "
Character	....	....	10 "
Density	....	....	6 "
Evenness	....	....	10 "
Clean fibre content	....	....	40 "
			100 points

### SKIRTED FLEECE CLASSES.

Champion fleeces will be selected from the following classes:

#### CLASS

- 1 Skirted fleece of superfine Merino ram's wool, 74's and/or up.
- 2 Skirted fleece of superfine Merino ewe or wether's wool, 80's or up.
- 3 Skirted fleece, fine Merino ram's wool, 70's and/or up.



ROYAL MELBOURNE SHOW 1968

SECTION 49

NATIONAL FLEECE COMPETITION

All prizes in the National Fleece Competition are donated by -

THE NATIONAL COUNCIL OF WOOL SELLING BROKERS OF AUSTRALIA.

AUSTRALIAN CHAMPIONSHIP. For the Best Superfine or Fine Merino Ram's Fleece.

Class 1. Entry No. 177.  $96\frac{1}{2}$  points.

Bullamalita Pastoral Co., "Bullamalita", Goulburn, N.S.W.

AUSTRALIAN CHAMPIONSHIP. For the Best Superfine or Fine Merino Ewe or Wether's Fleece.

Class 2. Entry No. 160.  $97\frac{1}{2}$  points.

Vale View Pty. Ltd., "Vale View", Yass, N.S.W.

AUSTRALIAN CHAMPIONSHIP. For the Best Medium Merino Ram's Fleece.

Class 5. Entry No. 52.  $94\frac{1}{4}$  points.

T.A. Hacker, "Roselea", Muckadilla, Q'ld.

AUSTRALIAN CHAMPIONSHIP. For the Best Medium Merino Ewe or Wether's Fleece.

Class 6. Entry No. 126.  $86\frac{1}{2}$  points.

Merryville Pty. Ltd., "Merryville", Yass, N.S.W.

AUSTRALIAN CHAMPIONSHIP. For the Best Strong or Extra Strong Merino Ram's Fleece.

Class 7. Entry No. 4. 95 points.

F.S. Falkiner & Sons, "Wanganella Estate", Deniliquin, N.S.W.

AUSTRALIAN CHAMPIONSHIP. For the Best Strong or Extra Strong Merino Ewe or Wether's Fleece.

Class 8. Entry No. 51.  $90\frac{3}{4}$  points.

T.A. Hacker, "Roselea", Muckadilla, Q'ld.

AUSTRALIAN CHAMPIONSHIP. For the Best Corriedale Ewe or Wether's Fleece.

Class 12. Entry No. 135. 90 points.

C.E. & H.F. Prell, "Gundowringa", Crookwell, N.S.W.

AUSTRALIAN CHAMPIONSHIP. For the Best Corriedale Ram's Fleece.

Class 11. Entry No. 12.  $94\frac{1}{4}$  points.

Estate Late R.E. Wettenhall, "Stanbury", Devon Road, Ceres, Vic.

AUSTRALIAN CHAMPIONSHIP. For the Best Polwarth Ewe's Fleece.

Class 14. Entry No. 17.  $94\frac{1}{2}$  points.

Frank Youl & Sons, "Elsdon Estate", Box 19, Perth, Tas.

AUSTRALIAN CHAMPIONSHIP. For the Best Polwarth Ram's Fleece.

Class 13. Entry No. 40. 98 points.

Noel Dennis, "Brolga", Warrncoort, Vic.

AUSTRALIAN CHAMPIONSHIP. For the Best Comeback Fleece.

Class 19. Entry No. 7.  $80\frac{3}{4}$  points.

Norman G. Frown, "The Gleam", Tambellup, W.A.



AUSTRALIAN CHAMPIONSHIP. For the Best Crossbred Fleece.

Class 23. Entry No. 77.  $86\frac{1}{4}$  points.

G.F.E. Hosking & Son, P.B. 64, Kerang, Vic.

AUSTRALIAN CHAMPIONSHIP. For the Best Zenith Fleece.

Class 25. Entry No. 9.  $85\frac{1}{4}$  points.

L.L. Basset, 16 Meyer Street, Donald, Vic.

GRAND CHAMPION FLEECE OF THE COMMONWEALTH. For the best fleece entered in the 1968 National Fleece Competition.

Class 13. Entry No. 40. 98 points.

Noel Dennis, "Brolga", Warncoort, Vic.

J.F. GUTHRIE PERPETUAL CHALLENGE TROPHY. For the most valuable skirted Corriedale Ram Fleece in the Show.

Class 11. Entry No. 12.

Estate Late R.E. Wettenhall, "Stanbury", Devon Road, Ceres, Vic.

POLWARTH SHEEPBREEDERS' ASSOCIATION OF AUSTRALIA (VICTORIAN BRANCH)  
PERPETUAL CHALLENGE TROPHY. For the most attractive Polwarth fleece in the Show.

Class 13. Entry No. 40.

Noel Dennis, "Brolga", Warncoort, Vic.

MOST SUCCESSFUL EXHIBITOR

Merryville Pty. Ltd., "Merryville", Yass, N.S.W.



ROYAL MELBOURNE SHOW 1968

SECTION 49

NATIONAL FLEECE COMPETITION.

Class   Entry No.   Place

1. Skirted Fleece of Superfine Merino Ram's Wool, 74's and/or up.

177	1st	Bullamalita Pastoral Co., "Bullamalita", Goulburn, N.S.W.
116	2nd	Merryville Pty. Ltd., "Merryville", Yass, N.S.W.
162	3rd	Vale View Pty. Ltd., "Vale View", Yass, N.S.W.

2. Skirted Fleece of Superfine Merino Ewe or Wether's Wool, 80's or up.

160	1st	Vale View Pty. Ltd., "Vale View", Yass, N.S.W.
158	2nd	Vale View Pty. Ltd., "Vale View", Yass, N.S.W.
152	3rd	T.H. Wade, "Clover Park", Box 65, Goroke, Vic.

3. Skirted Fleece, Fine Merino Ram's Wool, 70's and/or up.

121	1st	Merryville Pty. Ltd., "Merryville", Yass, N.S.W.
11	2nd	H.S. Simpson, C/- Blairmore Pastoral Co., Glen Inness, N.S.W.
127	3rd	C.T. Murphy, "Tolldale", Gunning, N.S.W.

4. Skirted Fleece, Fine Merino Ewe or Wether's Wool, 70's and/or up.

123	1st	Merryville Pty. Ltd., "Merryville", Yass, N.S.W.
124	2nd	Merryville Pty. Ltd., "Merryville", Yass, N.S.W.
161	3rd	Vale View Pty. Ltd., "Vale View", Yass, N.S.W.

5. Skirted Fleece, Medium Merino Ram's Wool, 64's.

52	1st	T.A. Hacker, "Roselea", Muckadilla, Q'ld.
170	2nd	K. Chamberlain, "Bloomfield Park", Everton R.S., via Eldorado, Vic.
53	Eq. 3rd	T.A. Hacker, "Roselea", Muckadilla, Q'ld.
56	Eq. 3rd	T.A. Hacker, "Roselea", Muckadilla, Q'ld.

6. Skirted Fleece, Medium Merino Ewe or Wether's Wool, 64's.

126	1st	Merryville Pty. Ltd., "Merryville", Yass, N.S.W.
178	2nd	Bullamalita Pastoral Co., "Bullamalita", Goulburn, N.S.W.
115	3rd	Merryville Pty. Ltd., "Merryville", Yass, N.S.W.

7. Skirted Fleece, Strong Merino Ram's Wool, 60's.

4	1st	F.S. Falkiner & Sons, Wanganella Estate, Deniliquin, N.S.W.
54	2nd	T.A. Hacker, "Roselea", Muckadilla, Q'ld.
117	3rd	Merryville Pty. Ltd., "Merryville", Yass, N.S.W.

8. Skirted Fleece, Strong Merino Ewe or Wether's Wool, 60's.

51	1st	T.A. Hacker, "Roselea", Muckadilla, Q'ld.
104	2nd	J.W. Monaghan, "Coongee", Box 32, Stawell, Vic.
103	3rd	J.W. Monaghan, "Coongee", Box 32, Stawell, Vic.

9. Skirted Fleece of Extra Strong Merino Rams Wool, 58's or broader.

10	1st	Barcaldine Downs Pastoral Co. Pty. Ltd., "Barcaldine Downs", Barcaldine, Q'ld.
46	2nd	F.S. Falkiner & Sons, Wanganella Estate, Deniliquin, N.S.W.
45	3rd	F.S. Falkiner & Sons, Wanganella Estate, Deniliquin, N.S.W.



Class   Entry No.   Place

10. Skirted Fleece of Extra Strong Merino Ewe or Wether's Wool, 58's or broader.

91	1st	Lansdowne Pastoral Co., "Lansdowne, Tambo. Q'ld.
164	2nd	K. Vickers, Colbinabbin, Vic.

11. Skirted Fleece of Corriedale Rams Wool, must be from registered Corriedales

12	1st	Estate Late R.E. Wettenhall, "Stanbury", Devon Road, Ceres, Vic.
19	2nd	R.V. Bowden & Sons, Cluny, Bothwell, Tas.
14	3rd	Estate Late R.E. Wettenhall, "Stanbury", Devon Road, Ceres, Vic.

12. Skirted Fleece of Corriedale Ewe or Wether's Wool.

135	1st	C.E. & H.F. Prell, "Gundowringa", Crookwell, N.S.W.
41	2nd	A.H. Dufty & Son, "Hope Glen", Moyston, Vic.
149	3rd	John A. Sloane & Co. Pty. Ltd., "Neyliona" Jerilderie, N.S.W.

13. Skirted Fleece of Polwarth Rams Wool, must be from registered Polwarth Sheep.

40	1st	Noel Dennis, "Brolga", Warncoort, Vic.
15	2nd	J.M. Youl & Co., Fairfield, Epping Forest, Tas.
32	3rd	H.D. Cumming, "Jellalabad", Darlington, Vic.

14. Skirted Fleece of Polwarth Ewes Wool, must be from registered Polwarth Sheep.

17	1st	Frank W.B. Youl & Sons, "Elsdon Estate", Box 19, Perth, Tas.
61	2nd	Challicum Partnership, "Challicum", Buangor, Vic.
60	3rd	Challicum Partnership, "Challicum", Buangor, Vic.

15. Skirted Fleece of Romney Marsh Wool.

No entries.

16. Skirted Fleece of Border Leicester Wool.

74	1st	G.F.E. Hosking & Sons, P.B. 64, Kerang, Vic.
75	2nd	G.F.E. Hosking & Sons, P.B. 64, Kerang, Vic.
165	3rd	W.C. Greaves & Son, "Warrook", Caldermeade, Vic.

17. Skirted Fleece of English Leicester Wool.

No entries.

18. Skirted Fleece of Lincoln Wool.

No entries.

19. Skirted Fleece of Fine Comeback Wool 60's up.

7	1st	Norman C. Brown, "The Gleam", Tambellup, W.A.
22	2nd	R.G.H. & J. Byers, "Tiega", Tunnack, Tas.
81	3rd	P. Ireland, "Shenstone", 55 Were Street, Brighton Beach, Vic.

20. Skirted Fleece of Comeback Wool, 58's up.

131	1st	H.J. & M.F. Mitchell, "Murragamba", Goon Nure, Vic.
80	2nd	P. Ireland, "Shenstone", 55 Were Street, Brighton Beach, Vic.
79	3rd	P. Ireland, "Shenstone", 55 Were Street, Brighton Beach, Vic.



Class   Entry No.   Place

21. Skirted Fleece of Fine Crossbred Wool, 56's.

82	1st	P. Ireland, "Shenstone", 55 Were Street, Brighton Beach, Vic.
94	2nd	W.M. Moodie, "Nigretta East", Hamilton, Vic.
92	3rd	W.M. Moodie, "Nigretta East", Hamilton, Vic.

22. Skirted Fleece of Medium Crossbred Wool 50's.

95	1st	W.M. Moodie, "Nigretta East", Hamilton, Vic.
43	2nd	J.L. & B.A. England, "Acoz", Currie, King Island, Tas.
137	3rd	E. Payne, "Rathmore Park", R.M.B. 610, Kojonup, W.A.

23. Skirted Fleece of Strong Crossbred Wool, 46's and lower.

77	1st	G.F.E. Hosking & Son, P.B. 64, Kerang, Vic.
76	2nd	G.F.E. Hosking & Son, P.B. 64, Kerang, Vic.
166	3rd	W.C. Greaves & Son, "Warrook", Caldermeade, Vic.

24. Skirted Fleece of Down Wool.

2	1st	B.J. Roberts, "Ellendale", Moorooduc, Vic.
1	2nd	B.J. Roberts, "Ellendale", Moorooduc, Vic.
3	3rd	B.J. Roberts, "Ellendale", Moorooduc, Vic.

25. Skirted Fleece of Zenith Wool.

9	1st	L.L. Basset, 16 Meyer Street, Donald, Vic.
58	2nd	W.A. Hewitt & Son, "Brynlea", P.B. 10, Warracknabeal, Vic.
8	3rd	L.L. Basset, 16 Meyer Street, Donald, Vic.

26. Merino Weaners Wool, any quality.

71	1st	Alwyn E. Harrip, Telangatuk East, Vic.
62	2nd	T.H. Wade, "Clover Park", Box 65, Goroke, Vic.
64	3rd	T.H. Wade, "Clover Park", Box 65, Goroke, Vic.

27. Merino Lamb's Wool, 70's and finer.

113	1st	Merryville Pty. Ltd., "Merryville", Yass, N.S.W.
112	2nd	Merryville Pty. Ltd., "Merryville", Yass, N.S.W.
66	3rd	T.H. Wade, "Clover Park", Box 65, Goroke, Vic.

28. Merino Lamb's Wool Stronger than 70's.

68	1st	T.H. Wade, "Clover Park", Box 65, Goroke, Vic.
65	2nd	T.H. Wade, "Clover Park", Box 65, Goroke, Vic.
67	3rd	T.H. Wade, "Clover Park", Box 65, Goroke, Vic.

29. Comeback Lamb's Wool.

130	1st	H.J. & M.F. Mitchell, "Murragamba", Goon Nure, Vic.
6	2nd	Norman C. Brown, "The Gleam", Tambellup, W.A.
16	3rd	Frank W.B. Youl & Sons, "Elsdon Estate", Box 19, Perth, Tas.

30. Crossbred Lamb's Wool.

129	1st	H.J. & M.F. Mitchell, "Murragamba", Goon Nure, Vic.
169	2nd	W.C. Greaves & Son, "Warrook", Caldermeade, Vic.
23	3rd	R.J.T. Chesterman, "Earlham", Orford, Tas.



ROYAL MELBOURNE SHOW 1968

SECTION 49

NATIONAL FLEECE COMPETITION

All prizes in this Section are donated by :

THE NATIONAL COUNCIL OF WOOL SELLING BROKERS OF AUSTRALIA.

MAXIMUM POINTS	10	6	6	6	6	10	6	10	40	100			
CLASS NO.	ENTRY NO.	TRUENESS TO TYPE	LENGTH	SOUNDNESS	HANDLE	COLOUR OR BLOOM ETC.	CHARACTER	DENSITY	EVENNESS	CLEAN FIBRE CONTENT	TOTAL	EXHIBITOR	POSITION
1. Skirted Fleece of Superfine Merino Ram's Wool, 74's and/or up.													
	21	9	6	6	6	6	9½	6	10	25	83½	Bell Park Pastoral Co.	
	132	8	6	5	6	5	9	5	9	27¾	80¾	R. O'Hara	
	154	8	6	6	6	5½	9	5	9	34¼	88¾	Vale View Pty. Ltd.	
	162	9	6	6	6	5	9	5	8½	40	94½	Vale View Pty. Ltd.	3
	116	9	6	6	6	5	9½	5½	8½	40	95½	Merryville Pty.Ltd.	2
	177	9	5	6	6	5½	9½	5½	10	40	96½	Bullamalita Pastoral Co.	1
2. Skirted Fleece of Superfine Merino Ewe or Wether's Wool, 80's or up.													
	57	8	4	6	5	4½	7	5	8	12	59½	Hampden Estate	
	151	7	5	4	5½	4½	7	4	7	18	62	T.H. Wade	
	152	8	4½	6	5	5	8	5	7	22¾	71¼	T.H. Wade	3
	158	9	6	6	6	6	9½	5½	10	19	77	Vale View Pty.Ltd.	2
	160	9	6	6	6	5	10	6	9½	40	97½	Vale View Pty.Ltd.	1
3. Skirted Fleece, Fine Merino Ram's Wool, 70's and/or up.													
	11	9	6	6	6	5½	9½	4½	9	30	85½	H.S. Simpson	2
	86	8	6	6	5	4½	9	6	8	28¼	80¼	A.S. Lett	
	105	7	4½	6	5	4	8	5	7	22	68½	J.W. Monaghan	
	118	9	6	6	5½	5½	10	6	8	27½	83½	Merryville Pty.Ltd.	
	121	9	6	6	5½	5½	10	6	9	31¼	88¼	Merryville Pty.Ltd.	1
	127	10	6	6	6	6	10	5½	8½	26¼	84¼	C.T. Murphy	3
4. Skirted Fleece, Fine Merino Ewe or Wether's Wool, 70's and/or up.													
	20	9	5½	6	6	5½	9	5	10	23	79	Bell Park Pastoral Co.	
	70	9	5½	6	5½	5½	9½	6	9½	23¾	80¼	Alwyn E. Harrip	
	72	9	6	6	5½	5½	10	5½	10	21¾	79¼	Alwyn E. Harrip	
	83	7	6	6	4½	3	8½	4½	7½	27¼	74½	Cyril T. Keyte	
	87	9	6	6	5	5	8	6	6½	25¼	76¼	A.S. Lett	
	89	8	6	6	6	4½	7½	4½	5½	24	72	A.S. Lett	
	99	8	5½	6	5½	4½	9	5	9½	19	72	J.W. Monaghan	
	119	10	6	6	5	5½	10	6	10	29	87½	Merryville Pty.Ltd.	
	120	10	6	6	5	5½	9½	6	9½	32¾	90¼	Merryville Pty.Ltd.	
	123	9	6	6	5½	5½	10	5½	10	37½	95	Merryville Pty.Ltd.	1
	124	9	6	6	5½	5	10	5½	9½	36½	93	Merryville Pty.Ltd.	2
	143	7	4	5	6	4½	7	4½	8	16½	62½	J.A. Russell	
	145	8	3	5	6	4	8	4½	7½	19	65	J.A. Russell	
	153	8	5	4	5	5	8½	4½	7½	20¾	68¼	T.H. Wade	
	155	9	6	6	6	5	9	6	9	33½	89½	Vale View Pty.Ltd.	
	157	9	5½	6	6	5	8	5½	7	36¾	88¾	Vale View Pty.Ltd.	
	161	9	6	6	6	5½	10	5	9½	34¼	91¼	Vale View Pty.Ltd.	3
	142	8	5	2	6	5	7	4½	7	19	63½	J.A. Russell	
	179	9	6	6	5½	5½	9½	5½	8½	35¼	90¼	Bullamalita Pastoral Co.	
	180	10	6	6	5½	6	10	6	9	30	88½	Bullamalita Pastoral Co.	



MAXIMUM POINTS	10	6	6	6	6	10	6	10	40	100			
CLASS NO.	ENTRY NO.	TRUENESS TO TYPE	LENGTH	SOUNDNESS	HANDLE	COLOUR OR BLOOM ETC.	CHARACTER	DENSITY	EVENNESS	CLEAN FIBRE CONTENT	TOTAL	EXHIBITOR	POSITION
5. Skirted Fleece, Medium Merino Ram's Wool, 64's.													
	52	9	6	6	5½	5½	9	6	8	39¼	94¼	T.A. Hacker	1
	53	8	6	6	5	5	9½	5½	10	37½	92½	T.A. Hacker	3
	56	9	6	6	5	5	9	5½	10	37	92½	T.A. Hacker	3
	98	8	5	6	5	5	8	5½	8½	33	84	J.W. Monaghan	
	106	8	5	6	5	5	8	6	8	27¼	78¼	J.W. Monaghan	
	122	9	6	6	5	5	9½	6	10	35	91½	Merryville Pty. Ltd.	
	125	9	6	6	5	5½	9½	5	9	31	86	Merryville Pty. Ltd.	
	170	8	6	6	5	5½	9	5½	9½	38½	93	K. Chamberlain	2
	73	9	6	6	6	6	9	6	9½	25¼	82¾	Alwyn E. Harrip	
6. Skirted Fleece, Medium Merino Ewe or Wether's Wool, 64's.													
	88	9	6	6	5½	5½	9	5½	8½	18½	73½	A.S. Lett	
	100	8	5	6	5	4	7½	5	8½	20	69	J.W. Monaghan	
	101	8	5	6	5	4½	8	5	7½	21¼	70¼	J.W. Monaghan	
	115	9	6	6	5½	5½	8	6	8½	28¼	82¾	Merryville Pty. Ltd.	3
	126	9	6	6	5	5	9½	6	9½	30½	86½	Merryville Pty. Ltd.	1
	178	9	5½	6	6	5½	8½	6	8½	29¼	84¼	Bullamalita Pastoral Co.	2
7. Skirted Fleece, Strong Merino Ram's Wool, 60's.													
	4	9	6	6	5	5½	9½	6	8	40	95	F.S. Falkiner & Sons	1
	54	8	6	6	4½	5	9	5½	9	40	93	T.A. Hacker	2
	55	8	6	6	4½	5	8	6	7½	35¾	86¾	T.A. Hacker	
	90	8	6	6	5	5	8½	5	9	26¼	78¾	Lansdowne Pastoral Co.	
	107	8	6	6	5	5	8½	5½	8	24¼	76¼	J.W. Monaghan	
	108	7	5	6	5	5	7½	5½	8½	30½	80	J.W. Monaghan	
	117	8	6	6	5	4½	9½	6	9	36½	90½	Merryville Pty. Ltd.	3
	133	5	3	6	5	6	10	6	9	39¾	89¾	Old Cobran Pty. Ltd.	
	146	7	6	6	4	3	7	6	7	37¾	83¾	D.N. & E.N. Sargood	
	50	8	4	6	4½	5	8	6	7	36½	85	F.S. Falkiner & Sons	
8. Skirted Fleece, Strong Merino Ewe or Wether's Wool, 60's.													
	51	9	4½	6	5	5½	9	6	9	36¾	90¾	T.A. Hacker	1
	102	7	5	6	5	3	7½	5½	7	27¼	73¼	J.W. Monaghan	
	103	8	5	6	5½	4½	7½	5	8½	24¼	74¼	J.W. Monaghan	3
	104	8	5½	6	5½	5	8½	5	9	23½	76	J.W. Monaghan	2
	163	7	5	6	4½	4½	7	4½	7	18¾	64¼	K. Vickers	
	69	8	5½	6	5½	5	8	4½	6	18½	67	Alwyn E. Harrip	
9. Skirted Fleece of Extra Strong Merino Rams Wool, 58's or broader.													
	10	8	5½	6	5	4½	9½	6	9	37½	91	Barcaldine Downs Pastoral Co. Pty. Ltd.	1
	45	8	5	6	5	4½	9	5½	9	30¾	82¾	F.S. Falkiner & Sons	3
	46	9	5½	6	5½	5½	9½	6	8½	32¼	87¼	F.S. Falkiner & Sons	2
	47	7	5½	6	4½	4½	7½	5	7	22½	69½	F.S. Falkiner & Sons	
	48	6	3	6	5	4½	7½	6	8	30	76	F.S. Falkiner & Sons	
	49	7	6	6	4	4½	7	5½	7	33¼	80¼	F.S. Falkiner & Sons	
	109	8	5	6	4½	4½	8	6	8	30½	80½	J.W. Monaghan	
	110	7	4½	6	5	4	8	6	7	28¼	75¼	J.W. Monaghan	
	111	7	4	6	4	4	8	5½	7	29½	75	J.W. Monaghan	



MAXIMUM POINTS	10	6	6	6	6	10	6	10	40	100			
CLASS NO.	ENTRY NO.										EXHIBITOR	POSITION	
		TRUENESS TO TYPE	LENGTH	SOUNDNESS	HANDLE	COLOUR OR BLOOM ETC.	CHARACTER	DENSITY	EVENNESS	CLEAN FIBRE CONTENT	TOTAL		
10. <u>Skirted Fleece of Extra Strong Merino Ewe or Wether's Wool, 58's or broader.</u>													
	91	8	5	5	5½	5	8	5	8	24¼	73¾	Lansdowne Pastoral Co.	1
	164	7	4½	6	4½	5	7	4½	8	18¼	64¾	K. Vickers	2
11. <u>Skirted Fleece of Corriedale Rams Wool, must be from registered Corriedales.</u>													
	12	10	6	6	6	6	9½	6	9½	35¼	94¼	Estate Late R.E. Wettenhall	1
	13	8	6	6	4½	5	8	6	9	35¾	88¼	Estate Late R.E. Wettenhall	H.C.
	14	9	5½	6	5½	5½	9	5½	9½	36	91	Estate Late R.E. Wettenhall	3
	18	8	6	6	5½	6	8½	5	9	33	87	R.V. Bowden & Sons	
	19	9	6	6	6	5	8	5½	9	37¼	91¾	R.V. Bowden & Sons	2
	36	8	5	6	5	5	9	5½	9½	26½	79½	M.Carroll & Sons Pty. Ltd.	
	37	9	5½	6	5½	5½	9½	6	9½	27¼	83¼	M.Carroll & Sons Pty. Ltd.	
	38	8	5½	6	5½	5½	9	4½	8½	32	84½	Charles Carroll Pty. Ltd.	
	42	7	5	6	5	4	9	5½	9½	32	83	A.H. Dufty & Son	
	96	7	5½	6	4½	4½	8	5½	9	33¾	83¾	W.M. Moodie	
	97	6	4½	6	3½	4½	5	5	6½	40	81	W.M. Moodie	
	128	7	5	6	6	5½	7½	4½	7½	17½	66½	A. McL. MacKinnon & Sons	
	134	9	5½	6	5½	5½	9½	5½	9	33¼	88¾	C.E. & H.F. Prell V.H.C.	
	147	9	6	6	5½	5	9	6	9	31¼	86¾	J.R. Savage	
	150	8	5½	6	5	5	7½	5	8	36½	86½	John A. Sloane & Co. Pty. Ltd.	
12. <u>Skirted Fleece of Corriedale Ewe or Wether's Wool.</u>													
	35	7	5½	6	5½	4	9	5½	9	25¼	76¾	M.Carroll & Sons Pty. Ltd.	
	41	9	6	6	6	5½	8½	5½	7½	29½	83½	A.H. Dufty & Son	2
	84	7	6	6	5½	5	7½	4	9	19¾	69¾	Koonje Estate	
	93	7	5	6	5	5	8	4½	9	12	61½	W.M. Moodie	
	135	7	5	6	5½	4	9½	6	9	38	90	C.E. & H.F. Prell	1
	136	7	5	6	5	4½	8½	5	9	25½	75½	G.S. Risbey	
	148	6	5½	6	4½	5	6½	4½	8	24¾	70¾	John A. Sloane & Co. Pty. Ltd.	
	149	9	5½	6	6	5½	9	5½	9	27¾	83¼	John A. Sloane & Co. Pty. Ltd.	3
13. <u>Skirted Fleece of Polwarth Rams Wool, must be from registered Polwarth Sheep.</u>													
	5	8	4½	6	5½	5½	8½	5	8	23¾	74¾	Norman C. Brown	
	15	9	6	6	6	6	8	5	8½	40	94½	J.M. Youl & Co.	2
	25	9	6	6	5½	5½	9½	6	9½	32	89	H.D. Cumming	
	30	9	6	6	6	6	8½	5½	8	34¼	89¼	H.D. Cumming	
	31	8	6	6	4½	5½	8	6	9	33¼	86¼	H.D. Cumming	
	32	9	5½	6	6	6	9	5½	9	37¼	93¼	H.D. Cumming	3
	33	9	6	6	6	6	9	6	9½	34¼	91¾	H.D. Cumming	
	39	9	6	6	5½	5½	8½	6	8	34¾	89¼	Noel Dennis	
	40	10	6	6	6	6	9½	6	9	39½	98	Noel Dennis	1
	85	8	6	6	6	5½	8	5½	7½	35¼	88¼	Formosa Estate	



MAXIMUM POINTS	10	6	6	6	6	10	6	10	40	100			
CLASS NO.	ENTRY NO.	TRUENESS TO TYPE	LENGTH	SOUNDNESS	HANDLE	COLOUR OR BLOOM ETC.	CHARACTER	DENSITY	EVENNESS	CLEAN FIBRE CONTENT	TOTAL	EXHIBITOR	POSITION
14. <u>Skirted Fleece of Polwarth Ewes Wool, must be from registered Polwarth sheep.</u>													
	17	8	6	6	5½	4½	9	6	9	40	94½	Frank W.B.Youl & Sons	1
	26	8	6	6	5½	5	8	5	9	24¼	76¾	H.D. Cumming	
	27	8	6	6	5½	5	8½	5	9	26¼	79¾	H.D. Cumming	
	28	7	5	6	5	4½	8	5	9	24¼	73¾	H.D. Cumming	
	29	8	5	4	5½	5	8	5	9	25	74½	H.D. Cumming	
	34	7	5½	6	4½	4½	7	5½	8	28½	76½	H.D. Cumming	
	59	6	5	6	4	4	6	4	8	25	68	Challicum Partnership	
	60	7	6	6	5	4	7	5	7	33¼	80¼	Challicum Partnership	3
	61	7	6	6	5	4	7	5	7	34¼	81¼	Challicum Partnership	2
15. <u>Skirted Fleece of Romney Marsh Wool.</u>													
No entries.													
16. <u>Skirted Fleece of Border Leicester Wool.</u>													
	74	9	6	6	5½	5	9	5½	9	28¾	82¼	G.F.E.Hosking & Sons	1
	75	9	6	6	5	5½	8	5	8½	28	80	G.F.E.Hosking & Sons	2
	165	6	6	6	4	4½	6½	4½	8	21	66½	W.C.Greaves & Son	3
17. <u>Skirted Fleece of English Leicester Wool.</u>													
No entries.													
18. <u>Skirted Fleece of Lincoln Wool.</u>													
No entries.													
19. <u>Skirted Fleece of Fine Comeback Wool, 60's up.</u>													
	7	9	6	6	5½	5½		5	8½	27¼	80¾	Norman C. Brown	1
	22	9	5½	6	6	6	8½	5½	9	22¼	77¾	R.G.H. & J. Byers	2
	78	8	6	6	5	5½	8	5½	9	22	75	P. Ireland	
	81	8	6	6	5½	5	8½	6	9½	21	75½	P. Ireland	3
	141	8	3	6	5½	5½	8½	5	8	15½	65	E. Payne	
	173	6	5½	5	4	3½	6	3½	6	11	50½	D.R. Brown	
	174	6	5½	6	4	4	6	4	7½	19	62	D.R. Brown	
20. <u>Skirted Fleece of Comeback Wool, 58's up.</u>													
	79	8	6	6	5	5	8½	5½	8	18½	70½	P. Ireland	3
	131	7	5	6	5	5	8½	5	8	25½	75	H.J. & M.F.Mitchell	1
	140	7	4	6	4½	5	7	5	7	18	63½	E. Payne	
	80	8	6	6	4½	5	7	5½	8	23¼	73¼	P. Ireland	2
	139	6	4	6	4½	5	5	5	6	13½	55	E. Payne	
	172	6	5	6	4	4	5½	3½	7½	13¼	54¾	D.R. Brown	
21 <u>Skirted Fleece of Fine Crossbred Wool, 56's.</u>													
	44	7	5	6	5	5	7½	4½	8½	18¼	66¾	J.L. & B.A. England	
	82	7	5½	6	5	5	7½	5½	8½	20¼	70¼	P. Ireland	1
	92	6	6	6	5	4½	7	5½	8½	20½	69	W.M. Moodie	3
	94	7	5	6	5½	5	8	5½	9	18½	69½	W.M. Moodie	2
	138	6	4	6	5½	5½	8	4½	8	12½	60	E. Payne	
	144	7	5	6	5	5	7½	4½	8	17¼	65¼	J.A. Russell	
	171	6	5	6	4	4½	6	4½	8½	16½	61	D.R. Brown	
	175	6	5	6	4½	4	6	5	8½	18¼	63¾	D.R. Brown	
	176	6	5	6	4½	4	6	4½	8½	17¼	61¼	D.R. Brown	



MAXIMUM POINTS CLASS NO.	ENTRY NO.	10	6	6	6	6	10	6	10	40	100	EXHIBITOR	POSITION
		TRUENESS TO TYPE	LENGTH	SOUNDNESS	HANDLE	COLOUR OR BLOOM ETC.	CHARACTER	DENSITY	EVENNESS	CLEAN FIBRE CONTENT	TOTAL		
22. Skirted Fleece of medium Crossbred Wool 50's.													
	43	7	5	6	4 $\frac{1}{2}$	5	7	4 $\frac{1}{2}$	9	15 $\frac{3}{4}$	63 $\frac{3}{4}$	J.L. & B.A. England	2
	95	6	5 $\frac{1}{2}$	6	4 $\frac{1}{2}$	4 $\frac{1}{2}$	7	5 $\frac{1}{2}$	7	21 $\frac{1}{4}$	67 $\frac{1}{4}$	W.M. Moodie	1
	137	5	4	6	3 $\frac{1}{2}$	4 $\frac{1}{2}$	5	4	7 $\frac{1}{2}$	13	52 $\frac{1}{2}$	E. Payne	3
23. Skirted Fleece of Strong Crossbred Wool, 46's and lower.													
	76	8	6	6	5	5 $\frac{1}{2}$	8 $\frac{1}{2}$	6	9	28 $\frac{1}{2}$	82 $\frac{1}{2}$	G.F.E.Hosking & Son	2
	77	9	6	6	5 $\frac{1}{2}$	5 $\frac{1}{2}$	9	5 $\frac{1}{2}$	10	29 $\frac{3}{4}$	86 $\frac{1}{4}$	G.F.E.Hosking & Son	1
	166	7	6	6	4	5	6	4	8 $\frac{1}{2}$	24	70 $\frac{1}{2}$	W.C.Greaves & Son	3
	167	7	4 $\frac{1}{2}$	6	5	4 $\frac{1}{2}$	7 $\frac{1}{2}$	4 $\frac{1}{2}$	7 $\frac{1}{2}$	15 $\frac{1}{4}$	61 $\frac{1}{4}$	W.C.Greaves & Son	
24. Skirted Fleece of Down Wool.													
	1	8	6	6	5 $\frac{1}{2}$	5 $\frac{1}{2}$	8	5 $\frac{1}{2}$	8 $\frac{1}{2}$	33 $\frac{3}{4}$	86 $\frac{3}{4}$	B.J. Roberts	2
	2	8	6	6	5 $\frac{1}{2}$	5	8 $\frac{1}{2}$	5 $\frac{1}{2}$	8	35	87 $\frac{1}{2}$	B.J. Roberts	1
	3	6	4 $\frac{1}{2}$	5	4	5	6	3 $\frac{1}{2}$	7 $\frac{1}{2}$	17 $\frac{1}{4}$	58 $\frac{3}{4}$	B.J. Roberts	3
25. Skirted Fleece of Zenith Wool.													
	8	6	6	6	6	5	9	5	9	19 $\frac{3}{4}$	71 $\frac{3}{4}$	L.L. Basset	3
	9	8	6	6	5	5 $\frac{1}{2}$	8 $\frac{1}{2}$	6	7 $\frac{1}{2}$	32 $\frac{3}{4}$	85 $\frac{1}{4}$	L.L. Basset	1
	58	7	6	6	5 $\frac{1}{2}$	5	8	5 $\frac{1}{2}$	9	22	74	W.A. Hewitt & Son	2
26. Merino Weaners Wool, any quality.													
	62	9	6	6	6	5	8 $\frac{1}{2}$	5 $\frac{1}{2}$	9	16	71	T.H. Wade	2
	63	8	5 $\frac{1}{2}$	6	5	5	8	5	9	14	65 $\frac{1}{2}$	T.H. Wade	
	64	8	6	6	5 $\frac{1}{2}$	5	8	5 $\frac{1}{2}$	8 $\frac{1}{2}$	17	69 $\frac{1}{2}$	T.H. Wade	3
	71	9	6	6	6	6	9 $\frac{1}{2}$	5 $\frac{1}{2}$	10	18	76	Alwyn E. Harrip	1
	114	9	5	6	5 $\frac{1}{2}$	5 $\frac{1}{2}$	8 $\frac{1}{2}$	5	8	16	68 $\frac{1}{2}$	Merryville Pty.Ltd.	
	159	8	5	4	6	6	7 $\frac{1}{2}$	4 $\frac{1}{2}$	7 $\frac{1}{2}$	17	65 $\frac{1}{2}$	Vale View Pty.Ltd.	
27. Merino Lamb's Wool, 70's and finer.													
	66	9	4	6	5 $\frac{1}{2}$	5 $\frac{1}{2}$	8	5 $\frac{1}{2}$	8	18	69	T.H. Wade	3
	113	9	5 $\frac{1}{2}$	6	5 $\frac{1}{2}$	5 $\frac{1}{2}$	9	5	8	20	73 $\frac{1}{2}$	Merryville Pty.Ltd.	1
	156	8	5	6	5	5	7 $\frac{1}{2}$	5	7	18	66 $\frac{1}{2}$	Vale View Pty.Ltd.	
	112	9	5 $\frac{1}{2}$	6	5 $\frac{1}{2}$	5 $\frac{1}{2}$	8	5	8	20	72 $\frac{1}{2}$	Merryville Pty.Ltd.	2
28. Merino Lamb's Wool stronger than 70's.													
	67	8	5	6	5	5	8	5 $\frac{1}{2}$	8	16	66 $\frac{1}{2}$	T.H. Wade	3
	68	9	5	6	5 $\frac{1}{2}$	5 $\frac{1}{2}$	8 $\frac{1}{2}$	5 $\frac{1}{2}$	8	17	70	T.H. Wade	1
	65	9	5	6	5	5 $\frac{1}{2}$	8	5	8	16	67 $\frac{1}{2}$	T.H. Wade	2
29. Comeback Lamb's Wool.													
	6	10	6	6	5 $\frac{1}{2}$	6	9 $\frac{1}{2}$	6	9 $\frac{1}{2}$	18	76 $\frac{1}{2}$	Norman C. Brown	2
	16	9	6	6	5	5	9	6	8 $\frac{1}{2}$	15	69 $\frac{1}{2}$	Frank W.B.Youl & Sons	3
	130	10	6	6	5 $\frac{1}{2}$	6	9 $\frac{1}{2}$	6	9 $\frac{1}{2}$	20	78 $\frac{1}{2}$	H.J. & M.F.Mitchell	1
30. Crossbred Lamb's Wool.													
	23	8	4 $\frac{1}{2}$	6	5	5	8	5	8	16	65 $\frac{1}{2}$	R.J.T.Chesterman	3
	24	7	4 $\frac{1}{2}$	6	5 $\frac{1}{2}$	4 $\frac{1}{2}$	7	5	8	12	59 $\frac{1}{2}$	R.J.T.Chesterman	
	129	10	6	6	5 $\frac{1}{2}$	6	9 $\frac{1}{2}$	6	9 $\frac{1}{2}$	20	78 $\frac{1}{2}$	H.J. & M.F. Mitchell	1
	168	7	5 $\frac{1}{2}$	6	5	3 $\frac{1}{2}$	8 $\frac{1}{2}$	4 $\frac{1}{2}$	8 $\frac{1}{2}$	16	64 $\frac{1}{2}$	W.C.Greaves & Son	
	169	8	5 $\frac{1}{2}$	6	4 $\frac{1}{2}$	4 $\frac{1}{2}$	8	5	8 $\frac{1}{2}$	20	70	W.C.Greaves & Son	2



THE ROYAL AGRICULTURAL SOCIETY OF VICTORIA

ROYAL MELBOURNE SHOW 1968

SECTION 49

AUSTRALASIAN LAMBS' WOOL CHAMPIONSHIP

AUSTRALASIAN CHAMPIONSHIP - Best Lambs' Wool in Classes 1 to 15.

Won by :- H.C. Anderson, "St. Katherines", Darriman,  
Vic.  
Entry No. 14. Class 2. 97½ points.

AUSTRALASIAN CHAMPIONSHIP - Best Merino Lambs' Wool.

Won by:- H.C. Anderson, "St. Katherines", Darriman,  
Vic.  
Entry No. 14. Class 2. 97½ points.

AUSTRALASIAN CHAMPIONSHIP - Best Polwarth Lambs' Wool.

Won by:- Challicum Partnership, "Challicum", Buangor,  
Vic.  
Entry No. 48. Class 10. 97 points.

AUSTRALASIAN CHAMPIONSHIP - Best Corriedale Lambs' Wool.

Won by:- N.A. Hoffman, "Wattle Vale", Walla Walla,  
N.S.W.  
Entry No. 70. Class 11. 96 points.

AUSTRALASIAN CHAMPIONSHIP - Best Comeback Lambs' Wool.

Won by:- Robert J. Marriott, "Bungower Park", Derril  
Road, Moorooduc, Vic.  
Entry No. 78. Class 12. 91½ points.

AUSTRALASIAN CHAMPIONSHIP - Best Crossbred Lambs' Wool.

Won by:- Palmer Bros., "Spring Park", Tabilk,  
Vic.  
Entry No. 90. Class 14. 94½ points.



<u>Class</u>	<u>Entry No.</u>	<u>Place</u>	
11	70	1st	N.A. Hoffman, "Wattle Vale", Walla Walla, N.S.W.
	65	2nd	Gerald W. Wilson, "Coongarra", c/o "Puunyart" Gnotuk, via Camperdown, Vic.
	69	3rd	N.A. Hoffman, "Wattle Vale", Walla Walla, N.S.W.
12	78	1st	Robert J. Marriott, "Bungower Park", Derril Road, Moorooduc, Vic.
	71	Eq. 2nd	J.V. Dennis & Son, "Korongee", Warncoort, Vic.
	72	Eq. 2nd	J.V. Dennis & Son, "Korongee", Warncoort, Vic.
13	83	1st	Robert J. Marriott, "Bungower Park", Derril Road, Moorooduc, Vic.
	82	2nd	R.R. Hinds, Box 689, P.O., Geelong, Vic.
	84	3rd	Robert J. Marriott, "Bungower Park", Derril Road, Moorooduc, Vic.
14	90	1st	Palmer Bros., "Spring Park", Tabilk, Vic.
	91	2nd	H.J. & M.F. Mitchell, "Murragamba", Goon Nure, via Bairnsdale, Vic.
	88	3rd	Harold C. Evans, "Murray Vale", R.M.B. 21, Berrigan Road, N.S.W., via Cobram, Vic.
15	93	1st	David Wilkinson, "Wirreanda", Pine Road, Mooroolbark, Vic.
	94	2nd	W.C. Greaves & Son, "Warrook", Caldermeade, Vic.
	95	3rd	Tooma Pastoral Co., Tooma, N.S.W.



THE ROYAL AGRICULTURAL SOCIETY OF VICTORIA

AUSTRALASIAN LAMBS' WOOL CHAMPIONSHIP

- Class 1 Merino Lambs' Wool, 70s and finer.
- Class 2 Merino Lambs' Wool, Medium 64s.
- Class 3 Merino Lambs' Wool, stronger than 64s.
- Class 4 Carding Polwarth Lambs' Wool shorter than 2" (restricted to registered Polwarth Breeders).
- Class 5 Carding Corriedale Lambs' Wool shorter than  $2\frac{1}{2}$ " (restricted to registered Corriedale Breeders).
- Class 6 Carding Comeback Lambs' Wool shorter than 2".
- Class 7 Carding Crossbred Lambs' Wool, 56s, shorter than  $2\frac{1}{4}$ ".
- Class 8 Carding Crossbred Lambs' Wool, 50s and finer and shorter than  $2\frac{1}{2}$ ".
- Class 9 Carding Crossbred Lambs' Wool stronger than 50s and shorter than  $2\frac{3}{4}$ ".
- Class 10 Combing Polwarth Lambs' Wool, 2" or longer (restricted to registered Polwarth Breeders).
- Class 11 Combing Corriedale Lambs' Wool,  $2\frac{1}{2}$ " or longer (restricted to registered Corriedale Breeders).
- Class 12 Combing Comeback Lambs' Wool, 2" or longer.
- Class 13 Combing Crossbred Lambs' Wool, 56s,  $2\frac{1}{4}$ " or longer.
- Class 14 Combing Crossbred Lambs' Wool, 50s,  $2\frac{1}{2}$ " or longer.
- Class 15 Combing Crossbred Lambs' Wool stronger than 50s and  $2\frac{3}{4}$ " or longer.



## FLEECE COMPETITIONS

## CLASS

- 4 Skirted fleece, fine Merino ewe or wether's wool, 70's and/or up.
- 5 Skirted fleece, medium Merino ram's wool, 64's.
- 6 Skirted fleece, medium Merino ewe or wether's wool, 64's.
- 7 Skirted fleece, strong Merino ram's wool, 60's.
- 8 Skirted fleece, strong Merino ewe or wether's wool, 60's.
- 9 Skirted fleece of extra strong Merino ram's wool, 58's or broader.
- 10 Skirted fleece of extra strong Merino ewe or wether's wool, 58's or broader.
- 11 Skirted fleece of Corriedale ram's wool, must be from registered Corriedales.
- 12 Skirted fleece of Corriedale ewe or wether's wool.
- 13 Skirted fleece of Polwarth ram's wool, must be from registered Polwarth sheep.
- 14 Skirted fleece of Polwarth ewe's wool, must be from registered Polwarth sheep.
- 15 Skirted fleece of Romney Marsh wool.
- 16 Skirted fleece of Border Leicester wool.
- 17 Skirted fleece of English Leicester wool.
- 18 Skirted fleece of Lincoln wool.
- 19 Skirted fleece of fine comeback wool, 60's up.
- 20 Skirted fleece of comeback wool, 58's up.
- 21 Skirted fleece of fine crossbred wool, 56's.
- 22 Skirted fleece of medium crossbred wool, 50's.
- 23 Skirted fleece of strong crossbred wool, 46's and lower.
- 24 Skirted fleece of Down wool.
- 25 Skirted fleece of Zenith wool.

## WEANER AND LAMB'S WOOL

Must not be tipped and each exhibit must weigh approximately 1½ lbs., but no points will be allotted for weight. Maximum points will be 80.

## CLASS

- 26 Merino weaners, any quality.
- 27 Merino lamb's wool, 70's and finer
- 28 Merino lamb's wool stronger than 70's.
- 29 Comeback lamb's wool.
- 30 Crossbred lamb's wool.

## CHAMPIONSHIP AWARDS

(To be drawn from the general classes)

- AUSTRALIAN CHAMPIONSHIP — Trophy valued at \$40, the Society's Rosette and certificate for the best superfine or fine Merino Ram's fleece.
- AUSTRALIAN CHAMPIONSHIP — Trophy valued at \$40, the Society's Rosette and certificate for the best superfine or fine Merino ewe or wether's fleece.
- AUSTRALIAN CHAMPIONSHIP — Trophy valued at \$40, the Society's Rosette and certificate for the best medium Merino ram's fleece.
- AUSTRALIAN CHAMPIONSHIP — Trophy valued at \$40, the Society's Rosette and certificate for the best medium Merino ewe or wether's fleece.
- AUSTRALIAN CHAMPIONSHIP — Trophy valued at \$40, the Society's Rosette and certificate for the best strong or extra strong Merino ram's fleece.
- AUSTRALIAN CHAMPIONSHIP — Trophy valued at \$40, the Society's Rosette and certificate for the best strong or extra strong Merino ewe or wether's fleece.
- AUSTRALIAN CHAMPIONSHIP — Trophy valued at \$25, the Society's Rosette and certificate for the best Corriedale ewe or wether's fleece.
- AUSTRALIAN CHAMPIONSHIP — Trophy valued at \$25, the Society's Rosette and certificate for the best Corriedale ram's fleece.
- AUSTRALIAN CHAMPIONSHIP — Trophy valued at \$25, the Society's Rosette and certificate for the best Polwarth ewe's fleece.
- AUSTRALIAN CHAMPIONSHIP — Trophy valued at \$25, the Society's Rosette and certificate for the best Polwarth ram's fleece.
- AUSTRALIAN CHAMPIONSHIP — Trophy valued at \$25, the Society's Rosette and certificate for the best Comeback fleece.
- AUSTRALIAN CHAMPIONSHIP — Trophy valued at \$25, the Society's Rosette and certificate for the best Crossbred fleece.
- AUSTRALIAN CHAMPIONSHIP — Trophy valued at \$25, the Society's Rosette and certificate for the best Zenith fleece.

**GRAND CHAMPION FLEECE OF THE COMMONWEALTH**—Trophy valued at \$100, and a cash prize of \$100, presented by the National Council of Wool Selling Brokers of Australia. Also Society's Sash and certificate for the fleece selected by the Judges as being the best fleece exhibited in the National Fleece Competition.



## FLEECE COMPETITIONS

**MOST SUCCESSFUL EXHIBITOR.**—A trophy valued at \$21 will be presented to the Most Successful Exhibitor. Points allotted on the basis of First, 8 points; Second, 5 points; Third, 3 points; Fourth, 1 point. Where points are equal, highest number of first prizes will decide award.

**J. F. GUTHRIE PERPETUAL CHALLENGE TROPHY**, valued at \$105, donated by the late J. F. Guthrie, for the most valuable skirted Corriedale Ram Fleece in the Show.

**POLWARTH SHEEPBREEDERS' ASSOCIATION OF AUSTRALIA (VICTORIAN BRANCH) PERPETUAL CHALLENGE TROPHY**, valued at \$160, for the most attractive Polwarth fleece in the Show. Each year the winner's name to be inscribed thereon, and each winner to be awarded a commemorative trophy, the gift of the Polwarth Sheepbreeders' Association of Australia (Victorian Branch). To be eligible for this trophy, ram fleeces must not weigh less than 12 lbs. and ewe fleeces not less than 9 lbs.

## REGULATIONS

All entry forms and exhibits must be in the hands of the Director before 4.00 p.m. on Friday, 6th September, 1968.

Exhibitors are reminded that the Society's General Regulations apply to all Sections of the Show and that the Special Regulations hereunder apply to this section only and are merely supplementary to the General Regulations.

**Exhibitors must attach a tag showing name and address and class number to each fleece and also to the wrapping used.**

If exhibits are sent by rail, address to the Director (Wool Exhibition), Royal Agricultural Society of Victoria, Spencer Street Railway Station, Melbourne, Vic.

All exhibitors are requested to include precise instructions, as to the desired method of disposal at the conclusion of the Show. The Society will re-pack and re-address or deliver exhibits to any nominated authorised Wool Broker in Melbourne or Geelong if so instructed, or re-address to place of origin. In this regard no responsibility will be accepted for loss or damage in transit.

**All entries must be accompanied by the full entry fee.**

No fleece will be accepted unless full freight has been prepaid.

Judges must be satisfied that all fleeces are exhibited in their correct classes and that unskirted or insufficiently skirted fleece will be correctly skirted under direction of the Chief Steward or Supervisor in charge.

Fleeces, which in the opinion of the Judges are overgrown, will be judged accordingly.

All fleeces will be judged by representatives appointed by the National Council of Wool Selling Brokers of Australia.

All fleeces are to be shorn from sheep that are the bona fide property of the exhibitors.

The Society reserves the right to draw a  $\frac{1}{2}$  lb. sample from each fleece and retain it for future reference and to display an amount of wool necessary to form a comprehensive display.

No championship award need be made if, in the opinion of the Chief Judge, the standard does not warrant a championship being awarded.

**THE SOCIETY SHALL NOT BE RESPONSIBLE FOR THE LOSS OF OR DAMAGE TO ANY EXHIBIT IRRESPECTIVE OF THE CAUSE OF SUCH LOSS OR DAMAGE.**

All prizes in The Australasian  
Lamb's Wool Championship and  
District Fleece Championship  
are presented by  
**THE COMMERCIAL BANK  
OF AUSTRALIA LTD.,**  
335 Collins Street, Melbourne

### Australasian Lamb's Wool Championship

#### ENTRY FEE

Prizes in all Classes: First, \$2; Second, \$1; Third, Card.

**CLASSES 1 TO 15.**—Entries closed on 1st March for this Competition.

For details of 1969 Lambs Wool Championship contact Director R.A.S. of V.

## District Fleece Championships

Prizes available to all Country Agricultural Societies. **THE COMMERCIAL BANK OF AUSTRALIA LTD.** has agreed to provide trophies for local Agricultural Societies and District winners in accordance with the following:—

1. Any Agricultural Society may hold a Fleece Competition for fleeces grown in their District and the **COMMERCIAL BANK OF AUSTRALIA LTD.** will present a trophy for each of the following two Classes:—
  - (A) BEST MERINO FLEECE.
  - (B) BEST CROSSBRED FLEECE.
2. An Agricultural Society desiring to participate should advise the Royal Agricultural Society in writing at least 14 days prior to the date of their local Fleece Competition. (This clause is inserted so that trophies will be available on the day of the local Show.)



## FLEECE COMPETITIONS—SHEEP SHEARING

3. These two fleeces will then be sent to the Royal Agricultural Society of Victoria and will be judged against the prize winning fleeces from Shows in the same wool growing district. The winner of the district award will be the Championship Fleece for that district.
4. In addition to the above the Royal Agricultural Society of Victoria will present a Championship Sash for the Merino Champion and Crossbred of each District.
5. All fleeces become the property of the Royal Agricultural Society of Victoria and after exhibition will be sold and the proceeds donated to Legacy.
6. District Show Societies shall pack and despatch all entries to the Director, Royal Agricultural Society, Melbourne, immediately after their Show. **All entries for the 1968 Show must be at the Show Ground prior to Friday, 6th September, 1968.**
7. Each Agricultural Society shall forward to the Royal Agricultural Society details of the winning Merino and Crossbred fleeces (mentioned in Clause 1) within 30 days of their Show.

For the purpose of the Competition the districts and awards will be as follows:

## MERINO SECTION—

1. Champion Merino Fleece, Central/North Central District.
2. Champion Merino Fleece, Gippsland District.
3. Champion Merino Fleece, Mallee District.
4. Champion Merino Fleece, North Eastern District.
5. Champion Merino Fleece, Northern District.
6. Champion Merino Fleece, Western District.
7. Champion Merino Fleece, Wimmera District.

## CROSSBRED (other than Merino) SECTION—

8. Champion Crossbred Fleece, Central/North Central District.
9. Champion Crossbred Fleece, Gippsland District.
10. Champion Crossbred Fleece, Mallee District.
11. Champion Crossbred Fleece, North Eastern District.
12. Champion Crossbred Fleece, Northern District.
13. Champion Crossbred Fleece, Western District.
14. Champion Crossbred Fleece, Wimmera District.

(Entries for this year's Championships will be accepted up to Friday, 6th September, 1968. Entries received after this date will be entered in the 1969 competition.)

## Section 50 — Sheep Shearing

## THE "MOBIL" SHEARING CHAMPIONSHIP OF VICTORIA

Judges: W. RUBY, Esq.  
H. BADEN POWELL, Esq.  
GEORGE F. CUMMING, Esq.  
A. V. PARKES, Esq.

## THE AUSTRALIAN STRONG WOOL SHEARING CONTEST

Judges: PETER KELLY, Esq.  
F. D. ALLEN, Esq.  
GEORGE F. CUMMING, Esq.  
R. H. CUTLER, Esq.

## THE "MOBIL" TEAMS SHEARING COMPETITION

Judges: W. RUBY, Esq.  
A. V. PARKES, Esq.  
GEORGE F. CUMMING, Esq.  
R. H. CUTLER, Esq.

## TEAMS WOOL HANDLING

Judges: J. HURRY, Esq.  
W. THOARS, Esq.  
G. C. COWEY, Esq.  
Stewards: D. MCINTOSH, Esq.  
D. H. GREAVES, Esq.  
JAMES O'SULLIVAN, Esq.  
T. V. CULLINAN, Esq.  
GREGORY PATTON, Esq.  
W. L. BEAUMONT, Esq.  
Wool Classifier: C. H. CONDON, Esq.

## DATES OF COMPETITIONS

THE AUSTRALIAN STRONG WOOL SHEARING CONTEST. — Friday 20th, Saturday 21st September, 1968.

"MOBIL" TEAMS SHEARING COMPETITION  
Wednesday, 25th September, 1968.

"MOBIL" SHEARING CHAMPIONSHIP OF VICTORIA—Thursday, 26th; Friday, 27th and Saturday, 28th September, 1968.

SPECIAL NOTE.—All Competitors or their nominated representative must attend the official draw at 9 a.m. on the day they are to compete.

## CLASS

1. THE "MOBIL" SHEARING CHAMPIONSHIP OF VICTORIA. Special prizes valued at \$1,000, sponsored by MOBIL OIL AUSTRALIA LTD. Medallions donated by the AUSTRALIAN WOOL BOARD. First Prize, \$500, Gold Medallion, Sash and Certificate; Second Prize, \$200, Silver Medallion; Third Prize, \$150, Bronze Medallion; Fourth Prize, \$50; Fifth Prize, \$40; Sixth Prize, \$20; Seventh Prize, \$20; Eighth Prize, \$20. Entry fee \$10. Entrants who Compete will be refunded \$7 of their entry fee.
2. THE AUSTRALIAN STRONG WOOL SHEARING CONTEST (Crossbred Sheep other than Merinos). Special Prizes totalling \$300 of which \$150 is donated by the Melbourne Woolbrokers' Association. First Prize, \$200 and Sash; Second Prize, \$70 and Sash; Third Prize, \$30 and Sash. Entry fee \$6, of which \$3 is refunded if competitor starts.



## SHEEP SHEARING — SHEEP DOG TRIALS

## CLASS

3. **THE "MOBIL" TEAMS SHEARING COMPETITION** (conducted under Rules of the Shearing Competition Federation). Special prizes valued at \$500, sponsored by **MOBIL OIL AUSTRALIA LTD.** Prize money, 1st team, \$250 and sash; 2nd team, \$150 and sash; 3rd team, \$75 and sash; 4th team, \$25 and sash. Entry fee \$8 per team, of which \$5 is refunded if team starts. Each team to consist of 2 Shearers and 2 Shed Hands. Names of Shearers and Shed Hands to be clearly stated on Entry Form.

## CONDITIONS

One shearer from each team will shear at a time, but no more than two teams will compete at any one time.

Shearer "A" from each team will commence at the same time and shear half of the predetermined number of sheep required by the Committee. They will then be followed by Shearer "B" of each team. Time will be taken from the commencement of Shearer "A" until the completion of shearing by Shearer "B".

Sheep will be shorn in multiples of four (4). Each sheep shorn will carry the maximum of 100 points, giving the maximum of 400 for every four sheep.

Two Shed Hands from each team will be required to pick up, skirt and roll fleece and broom, also press and brand at least one bale.

**Points for Shed Hands** (4 sheep maximum 400).

	Max. Points
Picking up Fleece .....	20
Throwing Fleece .....	40
Brooming .....	20
Lock and Belly Presentation .....	40
Skirting (to Woolclasser's instruction) .....	100
Rolling .....	20
Speed .....	80
Pressing .....	60
Branding .....	20
	<hr/> 400

## RULES AND CONDITIONS OF COMPETITIONS.

1. All competitors must be members of the Australian Workers' Union.
2. All competitors or their nominated representative must attend the official draw at 9 a.m. on the day they are to compete.
3. Each entry to be made on the correct form and forwarded to the Director, Royal Agricultural Society of Victoria, Show Grounds, Epsom Rd., Ascot Vale, 3032.
4. Entry fee must accompany each entry.
5. Competitors will be required to shear such sheep as determined by the Judges and Stewards.

6. Competitors will be awarded the maximum points—15—for a minimum time to be decided by the Stewards prior to the commencement of the contest and after inspection of the sheep. Points for speed will be deducted from competitors who take longer than the agreed minimum. No extra points will be awarded for those shearing faster than the minimum, the emphasis of the competition being on good shearing rather than speed.
7. Sheep will be graded as evenly as possible and will be numbered and drawn for.
8. **HAND PIECES** will be supplied.
9. Competitors must supply their own combs and cutters. Only standard gauge combs with a maximum width of 2½ inches allowed.
10. Sheep must be carried from pen and not "legged" on to the board.
11. No outside assistance will be allowed any competitor, and any breach of this Rule will entail immediate disqualification.
12. The Judge will have power to retire any competitor at any time at his discretion.
13. The competitions will be judged on points, as under:—

	Points.
Style, handling, and control of sheep .....	5
Absence of skin cuts .....	25
Absence of second cuts and wool left on sheep .....	35
Condition and position of fleece at finish .....	3
Workmanship .....	17
Speed .....	15
<b>Total</b> .....	<hr/> 100

## Section 51 — Sheep Dog Trials

(Conducted under the rules of the Victorian Working Sheep Dog Association.)

Steward-in-Chief: W. B. BOOTHBY, Esq.  
Deputy: K. A. DRUMMOND, Esq.

Judges:

(Classes 1, 2 & 3): JOHN D. GARDINER, Esq.  
(Class 4): E. L. MORRIS.

Stewards: H. SUTTON, Esq.

A. M. MILLER, Esq.

Owners of dogs competing in these Trials must be members of the Victorian Working Sheep Dog Association or of the recognised Working Sheep Dog Association in the State in which they reside and their dogs must be registered. For particulars of registration with the Victorian Working Sheep Dog Association apply to the Secretary, V.W.S.D.A., Royal Show Grounds, Epsom Road, Ascot Vale, 3032.

**NOTE.**—Qualifying heats for dogs competing in the Open and Juvenile Trials (Classes 1 and 3) will be held concurrent with the "Tucker Box" Arena Trials to be conducted by the Victorian Working Sheep Dog Association at the Show Grounds from 22nd to 24th July. A dog entered in these two Classes will be allowed a qualifying heat for each Class. The best six dogs in the Open Trial (Class 1) and the best four dogs in the Juvenile Trial (Class 3), will compete in the Finals during the Royal Show.



## SHEEP SHEARING - 1968

### THE "MOBIL" SHEARING CHAMPIONSHIP OF VICTORIA -

#### Winner

First Prize \$500	John Harris, Box 94, Euroa, V.
Second Prize \$200	B. Morrison, Longwood, V.
Third Prize \$150	S.C. Pittaway, Tarlee, S.A.
Fourth Prize \$50	T. Wilson, 5 Rosalind Street, Cohuna, V.
Fifth Prize \$40	P. Kelly, Warrenheip Street, Buninyong, V.
Sixth Prize \$20	A.A. Williams, 20 Maiden Street, Moama, N.S.W.
Seventh Prize \$20	Tony Smith, 2 Wyndham Street, Werribee, V.
Eighth Prize \$20	L. Hughes, Jessie Street, Hallett, S.A.

### THE "MOBIL" TEAMS SHEARING COMPETITION. -

#### Winner

	<u>Shearers</u>	<u>Shed Hands</u>
First Team \$250	B. Morrison L. Fogg	W. Hughes M. Cox
Second Team \$150	J.G. Diviny A. Forth	K.R. Anderson W. Thorpe
Third Team \$75	J. Walker R. Walker	Unknown Unknown
Fourth Team \$25	A. Williams Unknown	Unknown Unknown

### THE AUSTRALIAN STRONG WOOL SHEARING CONTEST -

#### Winner

First Prize \$200	R.E. Duggan, 50 Selwyn Street, Sunshine, V.
Second Prize \$70	J.W. Hutchinson, 8 Lee-Worthy Street, Victor Harbour, S.A.
Third Prize \$30	John Harris, Box 94, Euroa, V.



INDEX TO COMPETITORS IN THE "MOBIL" SHEARING  
CHAMPIONSHIP OF VICTORIA: THE AUSTRALIAN STRONG  
WOOL SHEARING CONTEST AND THE "MOBIL" TEAMS  
SHEARING COMPETITION.

---

(M) denotes THE "MOBIL" SHEARING CHAMPIONSHIP OF VICTORIA

(S) denotes THE AUSTRALIAN STRONG WOOL SHEARING CONTEST

(T) denotes THE "MOBIL" TEAMS SHEARING COMPETITION

A

ANDERSON, K.R., 16 Bunting Court, Altona North, V. 3025 (T)

B

BJORKSTEN, P., C/- P.O., Ruffy, V. 3666 (T)

Black, G., Hazelwood Road, Traralgon, V. 3844 (T)

Bond, R.N., Talbot, V. 3371 (M), (S)

Boucher, C., Box 38, Swift's Creek, V. 3896 (M)

Brophy, J., 10 Albert Street, Shepparton, V. 3630 (M), (S)

C

CAMERON, J.E., 95 Darling Street, Dubbo, N.S.W. 2830 (M), (S)

Coulson, G., 42 Douglas Avenue, St. Albans, V. 3021 (M)

Cox, M., Longwood, V. 3665 (T)

D

DIVINY, J.G., 7 Hoddle Street, Essendon, V. 3040 (M), (S), (T)

Duggan, R.E., 50 Selwyn Street, Sunshine, V. 3020 (M), (S)

E

EDDY, N.J., 4 Francis Street, Moama, N.S.W. 2739 (M), (S)

F

FOGG, L., C/- B. Morrison, Longwood, V. 3665 (M), (S), (T)

Forth, A., 18 Gillies Street, Essendon, V. 3040 (T)

H

HARRIS, J., Box 94, Euroa, V. 3666 (M), (S), (T)

Hollonds, J.B., 77 Day Street, Bairnsdale, V. 3875 (T)

Hughes, L., Jessie Street, Hallett, S.A. 5419 (M), (S)

Hughes, W., 72 Clarke Street, Benalla, V. 3672 (T)

Hutchinson, J.W., 8 Lee-Worthy Street, Victor Harbour, S.A. 5211 (M), (S)

K

KELLY, P., Warrenheip Street, Buninyong, V. 3357 (M)

M

McKENZIE, H., 80 Ursa Street, North Balwyn, V. 3104 (M)

McNamara, L., Sheoak Log, S.A. 5371 (M)

Macklin, M., 28 Leithen Street, Shepparton, V. 3630 (M), (S)

Maxwell, D., Kay Street, Traralgon, V. 3844 (T)

Morrison, B., Longwood, V. 3665 (M), (S), (T)

N

NEAL, D., Lindenow South, V. 3866 (M), (T)

Newell, C., Keith, S.A. 5267 (M)

O

O'CONNOR, W., Jnr., 26 Branjee Road, Euroa, V. 3666 (M)

O'Sullivan, P., Highlands Road, Seymour, V. 3660 (T)

P

PFEIFFER, R.A., Box 45, Clare S.A. 5453 (M)

Pittaway, A., Yacka, S.A. 5470 (M)

Pittaway, S.C., Tarlee, S.A. 5411 (M)



R  
 RAVERTY, N., 117 Hovell Street, Echuca, V. 3625 (M), (S)  
 Robertson, W., 25 Gavnor Street, Bacchus Marsh, V. 3340 (M), (S)

S  
 SMITH, L.C., 29 Smythe Street, Benalla, V. 3672 (M), (S)  
 Smith, Tony, 2 Wyndham Street, Werribee, V. 3030 (M), (S)  
 Speed, J., C/- 95 Darling Street, Dubbo, N.S.W. 2830 (M), (S)

T  
 THORPE, W., 55 Khartoum Street, Footscray, V. 3011 (T)

W  
 WALKER, J., "Talisker", Avenel, V. 3664 (M), (S), (T)  
 Walker, R., "Glenvale", Avenel, V. 3664 (M), (S), (T)  
 Warren-Smith, A., P.O. Box 192, Colac, V. 3250 (M), (S)  
 Wenke, G.J., Box 27, Kapunda, S.A. 5373 (M)  
 Whatley, C.R.E., C/- "The Gums", Penshurst, V. 3289 (M), (S)  
 Wheeler, F., Halpin Street, Seymour, V. 3660 (T)  
 Williams, A.A., 20 Maiden Street, Moama, N.S.W. 2739 (M), (S)  
 Williams, I.G., 14 Minor Street, Echuca South, V. 3625 (M), (S)  
 Wilson, D., 31 Butler Street, Seymour, V. 3660 (T)  
 Wilson, T., 5 Rosalind Street, Cohuna, V. 3568 (M), (S)

Z  
 Zirkler, F.C., "Woodland Park", Armidale, N.S.W. 2350 (M), (S)



## SHEEP DOG TRIALS

Points allotted in the qualifying heats will be taken into consideration when deciding the ultimate winners.

Sheep for the qualifying heats were loaned by H. L. B. Powell, Esq., of Werribee, Vic.

## CLASS

## 1. THE "BROKEN HILL PROPRIETARY" OPEN SHEEP DOG TRIAL.

**SPECIAL PRIZES, \$150** (presented by **THE BROKEN HILL PROPRIETARY CO. LTD., MINE OWNERS, STEEL MASTERS AND SHIP BUILDERS, 500 BOURKE STREET, MELBOURNE**). — First prize, \$60; Second prize, \$40; Third prize, \$30; Fourth prize, \$14; Fifth prize, \$6. Entry fee \$2; Members \$1.

"Q" indicates that dog has qualified for the Final.

- Q1 Atkins, Mrs. P. A., BORCOL NIPPER 3827 N.S.W. (Worked by W. E. Wickham).  
 2 Atkins, Mrs. P. A., KISMET ATOYIA 3103 N.S.W. (Worked by W. E. Wickham).  
 3 Barnes, K. I., NARIOKA RUFF 6339.  
 4 Cusack, P. J., LANCEFIELD CHAMP 5535.  
 5 Davis, W. L., DAVISES LINK 6337.  
 6 Davis, W. L., ROCKY BAR TRIGGER 5770.  
 7 Davis, W. L., SCANLON'S LOO 5932.  
 8 Ferguson, I. McK., STRATHEARN CONNIE 4934.  
 9 Gibson, H., ROSEMONT SKY 5735.  
 10 Gibson, H., VERTALE DIXIE 4247.  
 11 Gibson, H., VERTALE POSEY 5985.  
 3- Q12 Holland, W. V., DEBBY 4905.  
 13 McIntosh, J. M., AUSTRAL WAGS 4817.  
 14 Marshall, W. R., CRAIGIELEA MAC AGAIN 5970.  
 15 Marshall, W. R., ELMBANK JACK 6185.  
 5- Q16 Marshall, W. R., HERDSMANS GEM 2nd 5581.  
 2- Q17 Marshall, W. R., MACKIE (imp.) 5538.  
 18 Miller, A. M., MILLERS BARON DUKE 5356.  
 19 Miller, A. M., MILLERS PANDY LOU 5838.  
 20 Miller, A. M., MOORLANDS MAC 6227.  
 21 Morris, E. L., CRAIGIELEA ROBBIE 6025.  
 22 Morris, E. L., MILLERS SUE 6127.  
 1- Q23 Nevett, J. S., ASTRONAUT GLEN 5173.  
 24 O'Kane, B., AUSTRAL KATH 5102.  
 4- Q25 O'Kane, B., YARRAMINE COLLINGWOOD 4670.  
 26 O'Kane, B., YULONG PUNCH 5132.  
 27 Ross, D., YULONG CAP 5241.  
 28 Ross, R., CRAIGIELEA FLEET 5018.  
 29 Ross, R., CRAIGIELEA ROY 5971.  
 30 Ross, R., CRAIGIELEA TINY 5021.  
 31 Ross, R., YULONG RUSS 5388.

## 2. THE "BANK OF NEW SOUTH WALES" OPEN SHEEP DOG TRIAL.

**SPECIAL PRIZES, \$150** (presented by **THE BANK OF NEW SOUTH WALES, 368 COLLINS STREET, MELBOURNE**). — First prize, \$60; Second prize, \$40; Third prize, \$30; Fourth prize, \$14; Fifth prize, \$6. Entry fee, \$2; Members, \$1.

To be run in heats on nights to be decided. Competition in this Trial will be limited to 12 dogs. Time allowed 12 minutes.

The dogs competing will be selected from the following:—

- 1 Atkins, Mrs. P. A., BORCOL NIPPER 3827 N.S.W. (Worked by W. E. Wickham).  
 2 Atkins, Mrs. P. A., KISMET ATOYIA 3103 N.S.W. (Worked by W. E. Wickham).  
 3 Cusack, P. J., LANCEFIELD CHAMP 5535.  
 4 Davis, W. L., DAVISES LINK 6337.  
 5 Davis, W. L., ROCKY BAR TRIGGER 5770.  
 6 Davis, W. L., SCANLON'S LOO 5932.  
 4- 7 Hiscock, J. M., VERTALE PENNY 6125.  
 8 Holland, W. V., DEBBY 4905.  
 9 Holland, W. V., TUDGE 5497.

- 10 Laird, D. C., GIRNIGO SOX 4702.  
 11 McIntosh, J. M., AUSTRAL WAGS 4817.  
 12 Marshall, W. R., HERDSMANS GEM 2nd 5581.  
 13 Marshall, W. R., MACKIE (imp.) 5538.  
 14 Miller, A. M., MILLERS BARON DUKE 5356.  
 2- 15 Miller, A. M., MILLERS PANDY LOU 5838.  
 16 Miller, A. M., MOORLANDS MAC 6227.  
 17 O'Bryan, B., CAMINS GILBERT 5623.  
 18 O'Kane, B., AUSTRAL KATH 5102.  
 19 O'Kane, B., YARRAMINE COLLINGWOOD 4670.  
 20 O'Kane, B., YULONG PUNCH 5132.  
 1- 21 Ross, D., YULONG CAP 5241.  
 5- 22 Ross, R., YULONG RUSS 5388.  
 3- 23 Tennant, W. H., FIRRHILL MAJOR 5767.  
 24 Wells, C., ETTRICK TWEED 5398.

## CLASS

## 3. THE "K9" JUVENILE SHEEP DOG TRIAL.

**SPECIAL PRIZES, \$100** (presented by **K9 PET FOODS, A DIVISION OF CARNATION CO. PTY. LTD., MANUFACTURERS OF COMPLETE DOG FOODS**). — First prize, \$50; Second prize, \$30; Third prize, \$20. Entry fee, \$1; Members, 50 cents. For dogs under two years old on 31st July, 1968.

"Q" indicates that dog has qualified for the Final.

- 1 Atkins, Mrs. P. A., KISMET LADY GENIVIVE (Regd. N.S.W.) (Worked by W. E. Wickham).  
 2 Atkins, Mrs. P. A., KISMET ROB ROY (Regd. N.S.W.) (Worked by W. E. Wickham).  
 3 Barnes, K. I., NARIOKA RUFF 6339.  
 4 Cavanagh, S. J., VERTALE BEAU 6240 (Worked by H. Gibson).  
 5 Davis, W. L., DAVISES LINK 6337.  
 6 Hiscock, J. M., VERTALE PENNY 6125.  
 7 Marshall, W. R., ELMBANK JACK 6185.  
 Q8 Marshall, W. R., HERDSMANS JILL 3554 N.S.W.  
 Q9 Marshall, W. R., MILLERS JED 6186.  
 Q10 Miller, A. M., MOORLANDS MAC 6227.  
 11 Morris, E. L., MILLERS SUE 6127.  
 Q12 Morris, E. L., YULONG BUSTER 6179.  
 13 Nevett, J. S., BELLVUE JOKER 6217.  
 14 Ross, R., YULONG MONTY 6242.  
 15 Shaw, C. G., WOODVILLE JENNY 6264.

## 4. THE E. B. MAY UTILITY DOG TRIAL.

**SPECIAL PRIZES, \$70** (presented by **E. B. MAY, BUTCHER, OF 166 CHURCH STREET, RICHMOND, AND AT 169 HIGH ST., KEW; 444 SYDNEY RD., BRUNSWICK; 605 STATION ST., BOX HILL; 110 KOORNANG RD., CARNEGIE; 236 SMITH ST., COLLINGWOOD; 29 ATHERTON RD., OAKLEIGH; 921 HIGH ST., THORNBURY; 193 COMMERCIAL RD., SOUTH YARRA; 247 HIGH ST., ASHBURTON**). — First prize, \$40; Second prize, \$18; Third prize, \$8; Fourth prize, \$4. Entry fee, \$1; Members 50c. Dogs competing in this Trial will be expected to work sheep under average paddock conditions. Competition in this Trial will be limited to 8 dogs.

The dogs competing will be selected from the following:—

- 1 Cusack, P. J., MEADOWVALE JOY 5969.  
 2 Davis, W. L., ROCKY BAR TRIGGER 5770.  
 4- 3 Gibson, H., VERTALE DIXIE 4247.  
 4 Gibson, H., VERTALE POSEY 5985.  
 5 Hiscock, J. M., COLINDALE FLOSS 6123.  
 6 Holland, W. V., TUDGE 5497.  
 7 McIntosh, J. M., AUSTRAL WAGS 4817.  
 2- 8 Marshall, W. R., HERDSMANS GEM 2nd 5581.  
 9 Marshall, W. R., MACKIE (imp.) 5538.  
 10 Miller, A. M., MILLERS BARON DUKE 5356.



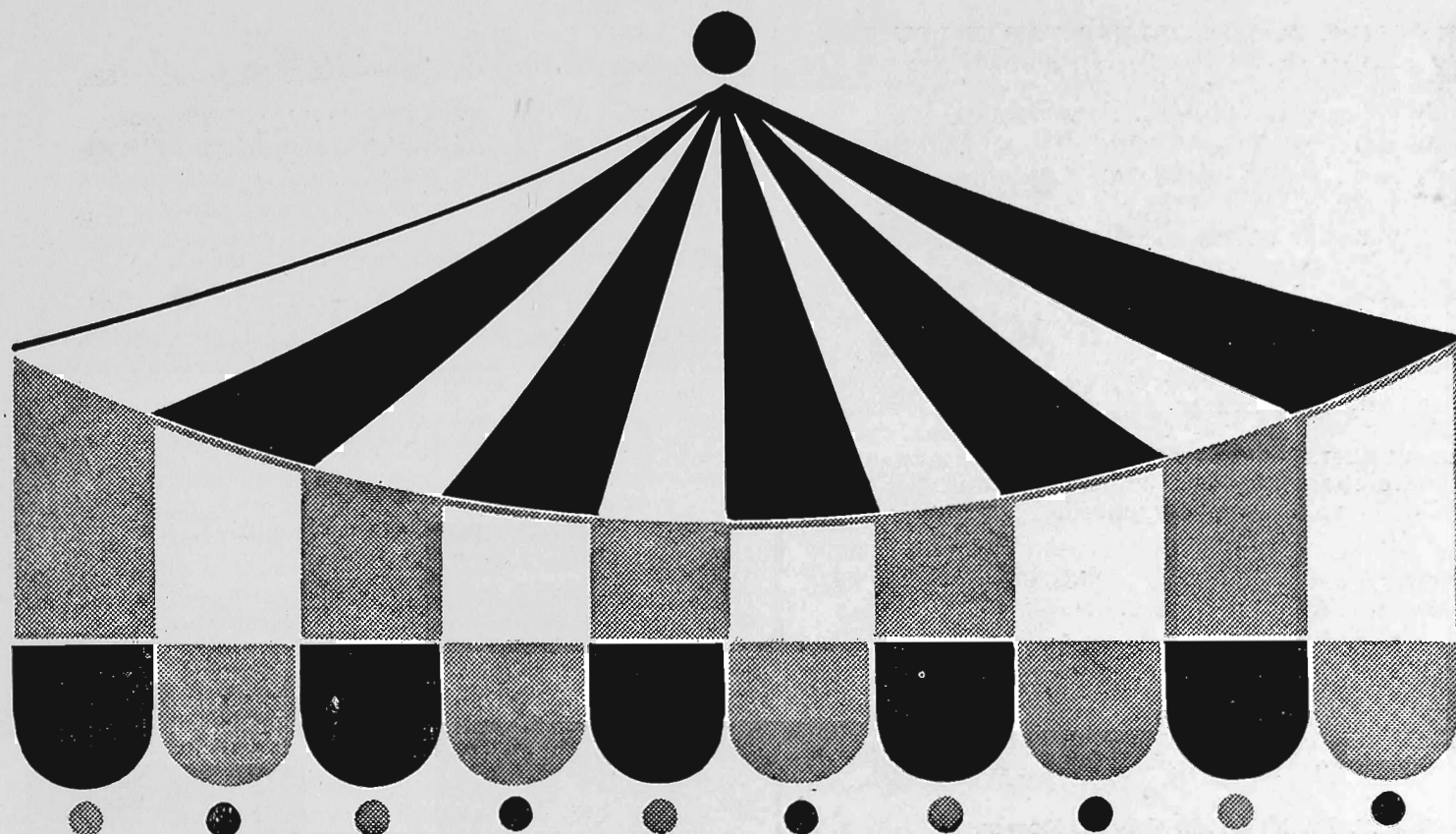

## AT THE ROYAL MELBOURNE SHOW

**location:—** Chirnside Stand (*Agency*)

Hall of Manufactures (*Display Stand*)

**the WALES**  
BANK OF NEW SOUTH WALES

(THE LIABILITY OF THE MEMBERS IS LIMITED)

AUSTRALIA'S FIRST BANK



## SHEEP DOG TRIALS

- 1-11 Miller, A. M., MILLERS PANDY LOU 5838.  
 12 Miller, A. M., MOORLANDS MAC 6227.  
 13 Nevett, J. S., ASTRONAUT GLEN 5173.  
 14 Nevett, J. S., BELLVUE POLLY 5447.  
 15 O'Kane, B., AUSTRAL KATH 5102.  
 16 O'Kane, B., YARRAMINE COLLINGWOOD 4670.  
 3-17 Ross, D., YULONG CAP 5241.  
 18 Ross, R., YULONG RUSS 5388.  
 19 Shaw, C. G., WOODVILLE JENNY 6264.  
 20 Tennant, W. H., FIRRHILL MAJOR 5767.

## Index to Competitors in Sheep Dog Trials

The numbers shown after the competitors' names indicate the Classes in which the competitors are represented.

**A**  
 ATKINS, Mrs. P. A., Kismet, 96 Formosa Rd., Belmont, Qld., 4153.—1, 2, 3.

**B**  
 BARNES, K. I., Bolton, via Manangatang, 3535.—1, 3.

**C**  
 CAVANAGH, S. J., Eden Park, via Whittlesea, 3757.—3.  
 Cusack, P. J., High St., Lancefield, 3435.—1, 2, 4.

**D**  
 DAVIS, W. L., Hall Rd., Carrum Downs, 3200.—1, 2, 3, 4.

**F**  
 FERGUSON, I. McK., Ben Darroch, Private Bag, Euroa, 3666.—1.

**G**  
 GIBSON, H., R.S.D., Garfield, 3814.—1, 3, 4.

**H**  
 HISCOCK, J. M., Moorlands, Willowmavin, via Kilmore, 3601.—2, 3, 4.  
 Holland, W. V., Dumbalk, 3956.—1, 2, 4.

**L**  
 LAIRD.—D. C., Farm Rd., Werribee, 3020.—2.

**M**  
 McINTOSH, J. M., Boorganna, Kialla, via Shepparton, 3630.—1, 2, 4.  
 Marshall, W. R., Rushworth Rd., West Roadside, Tatura, 3616.—1, 2, 3, 4.  
 Miller, A. M., Millers Rd., Newham, 3442.—1, 2, 3, 4.  
 Morris, E. L., Mt. Pleasant, Thornton Rd., Alexandra, 3714.—1, 3.

**N**  
 NEVETT, J. S., Hastie St., Tatura, 3616.—1, 3, 4.

**O**  
 O'BRYAN, B., 5 Tierney St., Seymour, 3660.—2.  
 O'Kane, B., Yarramine, Katamatite, 3649.—1, 2, 4.

**R**  
 ROSS, D., Craigielea, P.B., Korumburra, 3950.—1, 2, 4.  
 Ross, R., Craigielea, P.B., Korumburra, 3950.—1, 2, 3, 4.  
 Shaw, C. G., Lark Rise, Tuck's Rd., Shoreham, 3916.—3, 4.

**T**  
 TENNANT, W. H., Toolamba, 3614.—2, 4.

**W**  
 WELLS, C., Mathoura Estate, Mathoura, N.S.W., 2710.—2.

# SHOW GROUNDS PHARMACY

DEGRAVES STREET  
 ADMINISTRATIVE BUILDING  
 near V.E.B. STAND

YOUR CENTRE FOR —

**Prescriptions**

**Animal Health Needs**

**Color Films and Fast Developing Service**

**Full Range Cosmetics and Toiletries**

**Opening**

**Wednesday, September 18th**

**Phone - 37 6144**



## GOATS

## Section 52 — Goats

Judges—Dairy: P. STAUNER, Esq.

Angora and Fleeces: J. L. MCGREGOR, Esq.

Stewards—Dairy: C. J. MACKAY, Esq.

D. M. OLDMAN, Esq.

Milk: Dr. A. G. SCHOLLES.

J. L. FRY, Esq.

Angora and Fleeces: O. R. GRAYSON, Esq.

### CONDITIONS OF ENTRY

Entries will be accepted on the understanding that should they be in excess of the accommodation, the number of exhibits will be reduced accordingly.

Entries will only be received subject to the rules and regulations of the Society and the decisions of the Council. All exhibits must be the bona fide property of the exhibitor or held by the exhibitor under a written lease recognised by the Society at the time of entry.

All goats entered in this Section must be registered in a herd book recognised by the Society or recorded in the appendix sections.

For particulars of registration in the Goat Herd Book of Australia, apply to the Secretary, The Goat Breeders' Society of Australia, 33 Macquarie Place, Sydney, N.S.W.

Entries are accepted on the distinct understanding that stock may not be removed from the Show Grounds until 11 p.m. on Thursday, 26th September.

Only one exhibitor will be recognised as an owner from any one holding, and any exhibitor who enters, or permits the entry of any of his stock, in the name of any other exhibitor, shall be disqualified.

The Council reserves the right to reject at any time any entry or prohibit any person or animal from competing in any class.

When a Special Prize is not in a numbered class, a separate entry is not required. No entry can be changed after entries close.

All entries must be made in writing on forms supplied by the Society. Entries for the goat section must be in the hands of the Secretary, at his office, Royal Show Grounds, Epsom Road, Ascot Vale, 3032, on or before the time stated at head of this section.

No exhibit may be entered in more than one ordinary class unless otherwise stated at the head of the section. Sweepstakes, special classes or championship prizes do not count as ordinary classes. Throughout the schedule special classes are indicated by a star (\*). Should an exhibit be incorrectly entered in more than one ordinary class, such exhibit shall be deemed ineligible to compete in any class other than the first in which its name or particulars appear in the Show Catalogue.

Every animal entered must be exhibited unless a certificate, signed by the owner, is lodged with the Society prior to the date of the Show, stating that the animal is unable to compete on one of the following grounds:—

(i) The animal has died.

(ii) The animal is unfit for exhibition due to injury or disease.

(iii) The animal has become ineligible for the class entered.

(iv) Some other cause which the Council or Secretary of the Society considers reasonable.

Failure to comply with this rule renders the owner or entrant liable to a fine of not more than \$10 for every animal not exhibited, and in addition the Council may debar the owner or exhibitor from taking part in any further exhibition conducted by the Society.

All exhibits must be placed where directed by the Secretary or his deputy, and (except in accordance with Regulation 18) must not be removed from their allotted places during the Exhibition without the written consent of the Secretary being first obtained.

If, in the opinion of the Secretary, any exhibit or exhibits of stock be deemed to be dangerous, the owner of such exhibit or exhibits shall immediately, upon notice to that effect, remove such exhibit or exhibits from the Society's Grounds.

Unless authorised by the Society no live stock will be permitted to enter the grounds other than those entered for exhibition.

The General Regulations and Regulations appearing at the heading of each section and the conditions on the entry form also form part of the conditions of entry.

### "IN MILK" AND "DRY" CLASSES AND SUCKLED KIDS

Doe entered as "in milk" can be transferred to a "dry" or un-kidded class, whichever is applicable, if she has not kidded prior to judging day, or vice versa.

Does in milk must be at the Grounds on Wednesday, 18th September. They will be fully milked out and stripped dry between 8 p.m. and 9 p.m. in the presence of the Stewards or whom they may appoint. (See Classes 16 and 17 for 24-hour milk production record.) They will be judged first on Thursday morning. The owner or his representative must be in attendance when females are being stripped out.

Kids not entered for competition will not be permitted in the Show Grounds unless actually being suckled by their mothers, which must be entered for competition.

Judges have the right to order any Doe competing for Championships to be milked dry before finally awarding the prizes.

### PAVILIONS OPEN TO PUBLIC

The Goat Pavilion will be open to the public from 9.00 a.m. to 5.00 p.m. daily from 20th-26th September, and between 6.00 p.m. and 8.00 p.m. during the evenings of Saturday 21st, Tuesday 24th, Wednesday, 25th, Thursday, 26th September, and from 1.30 p.m. - 6 p.m., Sunday, 22nd September.

### JUDGING AND PARADES

Judging of all Dairy Goats will commence at 9.00 a.m., Thursday, 19th September.

The judging of Angora Goats will commence at 9 a.m., Thursday, 19th September.

The judging of exhibits in the Angora Fleece Competition will be carried out on Thursday, 19th September.



## GOATS

Any exhibitor who shall, without due cause, fail to parade any animal before the Judge, when required so to do by the Steward of the Section, shall be liable to a fine of \$10.

Attendants leading goats in the judging ring or on parade must wear uniform grey coats.

Good quality coats can be supplied by the Society at \$5 each on return of which at the conclusion of the Show a rebate of \$4 will be made providing that the coats are in good condition.

Prize-winning goats only will be permitted to take part in parades. All prize-winning dairy goats must be taken out on parade, in accordance with the printed programme. Prize-winning Angoras may also be paraded provided they can be suitably led. Exhibitors shall be subject to a fine of one dollar in each case in which this regulation is not complied with, and shall also be liable to forfeit the prize or prizes awarded to their exhibit or exhibits. Attendants leading goats in the judging ring and during parades must wear the exhibit number of the goat. No ribbons will be permitted on exhibits except those won during the Show.

**AGE OF EXHIBITS**

The Society's Veterinary Surgeon's decision regarding age shall be final.

**INSPECTION OF STOCK**

All exhibits will be inspected to ascertain that they are of a satisfactory standard and condition.

Inspectors appointed by the Goat Breeders' Society of Australia (Victorian Branch) will examine stock entered for exhibition to ensure that all are tattooed in accordance with the Herd Book Regulations. Any found not correctly or not legibly tattooed may be disqualified.

Exhibitors in the Stock Sections shall also, if requested by the Steward-in-Chief of the Section or by the Secretary or his agent, submit his exhibits, in whole or part, for inspection by a Veterinarian or Veterinarians appointed by the Society.

**DISAPPROVED EXHIBITS**

The Owner or Exhibitor of any exhibit or Stand of exhibits disapproved of as an exhibit by the Council of the Society, must, immediately upon notice to that effect, remove such exhibit or stand of exhibits from the Society's Grounds. The Council reserves the right to decline to receive entries in future years from any person who exhibits stock that is not up to a satisfactory standard, that is not exhibited in reasonable Show condition, or that is not given proper attention during the Show.

Any marks of speying on females shall disqualify them from competing in such Classes.

**RUGGING**

Exhibits must not be rugged during the hours the Show is open to the public. Exhibitors will be liable to a fine of one dollar for every infringement of this regulation.

**CLEANLINESS OF PENS**

Exhibitors must keep the stalls allotted to their animals clean and give proper attention to their stock right throughout the Show.

Any exhibitor or his employee putting manure out of a box, stall, or pen, or putting out a trough, or cleaning out an alley way after 8 a.m. on a Show day shall be liable to a fine of one dollar.

**NOTICES**

Exhibitors are permitted to display cards over the stalls stating that an animal is for private sale; such cards not to exceed 12 in. x 10 in.

No advertisement or notice (except by permission of the Council) is permitted on any stall or building.

**FEED SHEDS, BEDDING AND FODDER ARRANGEMENTS**

In all Sections feed sheds are available for exhibitors. Charge, \$7.50 during the currency of the Show.

No bedding other than straw or hay may be used in any box or stall.

For the convenience of exhibitors fodder merchants will visit the Show Grounds to accept orders for stock foods, etc., delivery of which must be made before 9 a.m. each day during the Show.

**TRUCKS, TRANSPORTS AND CARAVANS**

Motor vehicles, including trucks and stock transports, will not be permitted to remain on the Show Grounds after unloading. They must be removed immediately, and will not be re-admitted until after 11 p.m. on Thursday, 26th September, to load for the return.

Caravans will not be admitted to the Show Grounds.

**ENTRY TICKETS**

Entry tickets will be issued about a week before the Show opens. The entry ticket of each exhibit shall state the number of its box, stall, pen or stand, as the case may be, which shall correspond with its number in the official catalogue, and if the box, stall or pen be not occupied by such exhibit by noon on the first day of the Show, the accommodation reverts to the Society. The entry ticket must be produced at the gate, when it will admit the exhibit and attendant to the grounds. It must be retained, and again produced when the exhibit leaves the yards. Attendant's passes will be issued by the Superintendent at his office on the Show Grounds.

**EXHIBIT NUMBERS**

Handlers of exhibits during judging are required to wear a number corresponding to the catalogue number of the exhibit. These numbers must be collected by the exhibitors from the Superintendent, whose office is situated in the Sheep Pavilion.

**EXHIBITS DUE AT SHOW GROUNDS**

Goats other than Does entered in Classes 16 and 17 are required to be in their correct pens before 2 p.m. on Wednesday, 18th September.

They will be on exhibition until Thursday, 26th September.

**\* DENOTES SPECIAL CLASS.**

**AN EXHIBIT CANNOT BE ENTERED IN A SPECIAL CLASS UNLESS IT HAS BEEN ENTERED IN THE ORDINARY CLASSES.**

Prizes: First, \$6; Second, \$2; Third, \$1; except in Classes 16 to 21.

Entry fee: R.A.S. of V. Members, \$1.50; Non-members, \$3.

**CLASS**

1. **SAANEN DOE, born before 1st July, 1965 (in milk).**

/- 1 Fitzpatrick, Mrs. C., PINEROCK PEACE 11034 (68), k 14/7/61, bred by Mrs. P. Glendenning, s Pinerock Paladin 2637, d Pinerock Revelry Rose App. A, Vol. 8.



## GOATS

- 2-2 Howard, Mrs. A. S., & Mrs. E. N. Hicks, ERISKAY QUICKSILVER 13115 (127), k 26/8/64, bred by Mrs. C. Fitzpatrick, s Eriskay Mariner 3050, d Eriskay Silver Queen 8425.
- 3 Jameson, Gary, PINEROCK PROLIFIC 11037 (75), k 17/8/61, bred by Mrs. P. Glendenning, s Pinerock Snow Bambi 2639, d Pinerock Pleasure 9443.
- 4 Maddison, Mrs. R. A., PINE VALE CORINA App. A, Vol. 13 (25), k 28/8/64, s State Radames 5th 2752, d Pine Vale Clareabell App. B, Vol. 9.
- 5 Morison, L. A., NOMEL PRINCESS App. C, Vol. 13 (1), k 21/12/64, s Eriskay Merlin 3051, d Hermitage Suzanne App. D, Vol. 8.
- 3-6 Sampson, D., PINEROCK PUMA 13848 (412), k 12/1/65, bred by Mrs. P. Glendenning, s Pinerock Mark 2997, d Pinerock Snow Princess 11041.

## CLASS

## 2. TOGGENBURG DOE, born before 1st July, 1966 (in milk).

- 1-7 Godfrey, C. & Mrs., HAIGWYN MARSHA BT 516 (114), k 31/10/64, s Haigwyn Simon BT 244, d Haigwyn Macharie BT 281.
- 8 Gorton, Mrs. E. E., WYALDA RUBY BT 452 (79), k 26/12/63, s Wyalda Moss BT 247, d Haigwyn Royaletta BT 195. *TRA 76.11*
- 9 Matthews, Roger, HAIGWYN MOY BT 379 (91), k 7/9/62, bred by C. & Mrs. Godfrey, s Merungle Montgomery BT 49, d Haigwyn Macharie BT 281.

*No other award*

## 3. SAANEN DOE, born between 30th June, 1965, and 1st July, 1966 (in milk).

- 3-10 Howard, Mrs. A. S., & Mrs. E. N. Hicks, ROCKDEL JESSICA 13872 (3), k 7/9/65, bred by Miss A. McArdle & Miss G. Crowther, s Eriskay Mariner 3050, d Almoore Jodie 12239.
- 1-11 Jameson, Gary, PINEROCK FLIGHT 14068 (420), k 30/8/65, bred by Mrs. P. Glendenning, s Pinerock Paramount 3245, d Pinerock Prolific 11037.
- 12 Matthews, Roger, CRESCENT REACH MIRANDA 13581 (15), k 20/8/65, s Seven Oaks Trumpet 2009, d Waterside Carmen 11835.
- 2-13 Peterson, Mrs. M., NORTHILL ODETTE 13829 (12), k 9/9/65, s Eriskay Merlin 3051, d Eriskay Claudette 10348.

## 4. BRITISH ALPINE DOE, born before 1st July, 1966 (in milk).

- 3-14 Bray, Mrs. A., ERISKAY STACCATO App. C, Vol. 13 (125), k 21/8/64, bred by Mrs. C. Fitzpatrick, s Ashton MacDougal Dhu BA 16, d Cinderella (Fitzpatrick's) App. D, Vol. 12.
- 15 Bray, Mrs. A., LLANBERIS KATANGA App. D, Vol. 10 (10), k 26/8/61, bred by Mrs. P. Adcock.
- 1-16 Bray, Mrs. A., NORTHILL BOBBIE ROSE App. D, Vol. 12 (2), k 8/9/63, bred by Mrs. M. Peterson, s Ashton MacDougal Dhu BA 16.
- 17 Fitzpatrick, Mrs. C., ERISKAY SYMPHONY App. B, Vol. 15 (137), k 8/9/65, s Ashton MacDougal Dhu BA 16, d Eriskay Flute App. C, Vol. 12.
- 2-18 Howard, Mrs. A. S., & Mrs. E. N. Hicks, AURORA BONNIE JANET App. D, Vol. 15 (199), k 4/3/66, bred by Mrs. A. C. Jonson, s Ashton MacDonald Dhu BA 15, d Aurora Ninette App. D, Vol. 7.

## 5. TOGGENBURG DOE, born after 30th June, 1966 (in milk).

- 1-19 Gorton, Mrs. E. E., WYALDA ACQUARMARINE BT 619 (96), k 6/10/66, s Uringa Gaygalliad 2nd BT 261, d Wyalda Ruby BT 452.
- 2-20 West, E. J. & J. R., MALIBU PRINCESS TOPAZ 2nd App. C, Vol. 15 (10), k 17/8/66, s Stoora Matador BT 194, d Chi Chi (Smitherman's) App. D, Vol. 13.

## 6. SAANEN DOE, born after 30th June, 1966 (in milk).

- 21 Grills, R. L. & A. L., EUREKA TABITHA 14188 (45), k 1/9/66, bred by Mrs. M. L. Crossley, s Stonehill Sarm S 2870, d Eureka Trixie 11393.
- 3-22 Grills, R. L. & A. L., KARINYA CORRINNE 14257 (46), k 24/9/66, s Mountavon Silver Sammy 2990, d Karinya Coral 12879.

- 23 Jameson, Gary, PINEROCK DELIGHT 14700 (446), k 26/6/67, bred by Mrs. P. Glendenning, s Pinerock Rebel 3246, d Pinerock Flight 14068.
- 24 Jameson, Gary, PINEROCK REBECCA 14707 (447), k 9/7/67, bred by Mrs. P. Glendenning, s Pinerock Rebel 3246, d Pinerock Prolific 11037.
- 1-25 Jameson, Gary, PINEROCK ROSE MARIE 14391 (432), k 10/8/66, bred by Mrs. P. Glendenning, s Eriskay Mariner 3050, d Pinerock Peace 11034.
- 26 Matthews, Roger, CRESCENT REACH MARISA, 14022 (22), k 16/10/66, s Wyalda Fanfare 3342, d Crescent Reach Marcasite 12934.
- 27 Peterson, Mrs. M., NORTHILL PRISCILLA 14498 (15), k 10/10/66, s Pinerock Peace Pact 3263, d Northill Rivoli 13352.
- 2-28 Peterson, Mrs. M., NORTHILL PRUDENCE 14499 (16), k 10/10/66, s Pinerock Peace Pact 3263, d Northill Rivoli 13352.
- 29 Shean, Mrs. S. E., FALCONLEES SILVER SPANGLE 14074 (19), k 8/9/66, s Heatherlea Lassiter 3411, d Falconlees Sylvette 12469.
- 30 Tyers, Mrs. S. G., MOUNTAVON SKY LARK 14075 (54), k 28/8/66, s Karinya Martian 3380, d Mountavon Silver Sky 12301.

## CLASS

## 7. BRITISH ALPINE DOE, born after 30th June, 1966 (in milk).

- 2-31 Bray, Mrs. A., DEEPPDALE MARY ROSE App. C, Vol. 15 (1), k 20/8/66, s Ashton Donuil Dhu BA 6, d Northill Bobbie Rose App. D, Vol. 12.
- 1-32 Fitzpatrick, Mrs. C., ERISKAY CAPRICE Vol. 16 (143), k 30/12/66, s St. Trinian's Bill 36Ap, d Eriskay Symphony App. B, Vol. 15.

## 8. ANGLO NUBIAN DOE, born before 1st July, 1968 (in milk).

- 2-33 Grothe, Mrs. B., ARNO LOLITA App. B, Vol. 13 (9), k 20/10/64, bred by S. & Mrs. Dapiran, s Donnalea Joseph AN 8, d Wingfield Winsome App. C, Vol. 13.
- 1-34 Sandars, L. B., ARNO PELITA App. B, Vol. 13 (10), k 20/10/64, bred by S. & Mrs. Dapiran, s Donnalea Joseph AN 8, d Wingfield Winsome App. C, Vol. 13.

## 9. \*GROUP PRIZES: Two does, in milk, the progeny of the same sire but not full sisters, not necessarily owned or bred by the one exhibitor. Name of sire and progeny to be stated on the entry form.

- 2-35 Bray, Mrs. A., s Ashton MacDougal Dhu BA 16, p Northill Bobbie Rose and Eriskay Staccato.
- 1-36 Howard, Mrs. A. S., & Mrs. E. N. Hicks, s Eriskay Mariner 3050, p Eriskay Quicksilver & Rockdel Jessica.

Exhibits in Classes 10 to 13 inclusive are required to be visibly in kid or to have borne a kid.

## 10. SAANEN DOE, born before 1st July, 1966 (dry).

- 37 Morison, L. A., NOMEL NOELLE App. C, Vol. 13 (2), k 21/12/64, s Eriskay Merlin 3051, d Hermitage Suzanne App. D, Vol. 8.
- 1-38 Tyers, Mrs. S. G., MOUNTAVON MERRY 11639 (32), k 3/9/62, s Heatherlea Revelation 2227, d Mountavon Memory 5009.

*No other award*

## 11. TOGGENBURG DOE, born before 1st July, 1966 (dry).

- 2-39 Hooper, Mrs. M., WELL PARKS TIKI App. C, Vol. 14 (13), k 30/9/65, bred by Miss M. Wreford, s Lottus Lodge Prefect BT 266, d Well Parks Turvey App. D, Vol. 8.
- 40 Hyde, Mr. & Mrs. J. R., CALULA MARIA BT 477 (1), k 4/11/62, bred by Miss E. Bodey, s Merungle Montgomery BT 49, d Black Hill Heather BT 269.

*1-8 from 2*



## GOATS

## CLASS

12. **BRITISH ALPINE DOE, born before 1st July, 1966 (dry).**

- 1-41 Howard, Mrs. A. S., & Mrs. E. N. Hicks, AURORA BONNIE PLAIDIE App. C, Vol. 15 (198), k 21/2/66, bred by Mrs. A. C. Jonson, s Ashton MacDonald Dhu BA 15, d Aurora Bonnie Zennie App. D, Vol. 13.

13. **ANGLO NUBIAN DOE, born before 1st July, 1966 (dry).**

- 1-42 Grothe, Mrs. B., WINGFIELD VICKI App. B, Vol. 13 (248), k 3/11/64, bred by Mrs. C. Berry, s Greenfield Peter AN 10, d Wingfield Amanda App. C, Vol. 11.

14. **\*DOE (in milk), which has completed not less than four lactations and born before 1st July, 1963. Proof of lactations may be requested from exhibitors in this class.**

- 3- (15) Bray, Mrs. A., LLANBERIS KATANGA App. D, Vol. 10 (see also Class 4).  
1- (1) Fitzpatrick, Mrs. C., PINEROCK PEACE 11034 (see also Class 1).  
2- (3) Jameson, Gary, PINEROCK PROLIFIC 11037 (see also Class 1).

15. **\*DOE (in milk), under three years at date of judging. The doe must not have been mated until after it had attained the age of twelve months.**

- 2- (31) Bray, Mrs. A., DEEPPDALE MARY ROSE App. C, Vol. 15 (see also Class 7).  
1- (19) Gorton, Mrs. E. E., WYALDA ACQUARMARINE BT 619 (see also Class 5).  
3- (18) Howard, Mrs. A. S., & Mrs. E. N. Hicks, AURORA BONNIE JANET App. D, Vol. 15 (see also Class 4).  
(26) Matthews, Roger, CRESCENT REACH MARISSA 14022 (see also Class 6).  
(29) Shean, Mrs. S. E., FALCONLEES SILVER SPANGLE 14074 (see also Class 6).  
(30) Tyers, Mrs. S. G., MOUNTAVON SKY LARK 14075 (see also Class 6).  
(20) West, E. J. & J. R., MALIBU PRINCESS TOPAZ 2nd App. C, Vol. 15 (see also Class 5).

## THE FRANK A. THEBRIDGE CHALLENGE

CUP, presented by Mr. Frank A. Thebridge, "Rockalpine", Carss' Park, Blakehurst, Sydney, will be awarded to the winner of Class 15. The Cup, before being won outright, must be won on five occasions by the same exhibitor. The name of the exhibitor of the winning doe shall be inscribed on the cup. Second and third prize ribbons suitably inscribed, shall be presented by the Victorian Branch of the Goat Breeders Society of Australia. A memento may be awarded by the donor. Winners:—1954, C. J. Mackay; 1955, J. R. and G. C. Lynch; 1956, J. R. and G. C. Lynch; 1957, D. R. and M. O. Ford; 1958, Mr. and Mrs. W. J. Beckwith; 1959, Mr. and Mrs. W. J. Beckwith; 1960, Mr. and Mrs. W. J. Beckwith; 1961, J. R. and G. C. Lynch; 1962, Mrs. C. Fitzpatrick; 1963, Mr. D. M. Oldman; 1964, Mrs. S. G. Tyers; 1965, R. L. and A. L. Grills; 1966, Mrs. C. Fitzpatrick; 1967, Mrs. M. Peterson.

16. **\*24-HOUR MILK PRODUCTION TEST.** Competition in this Class is limited to Does which have completed at least one lactation. Does to be fully milked out and stripped dry,

in the presence of the Stewards, at 8 p.m. on Tuesday, 17th September. They will be milked at 8 a.m. and 8 p.m. on Wednesday, 18th September, and at each milking the milk will be weighed. The prizes will be awarded to the Does giving the greatest quantity of milk over the two milkings, provided it is of 3.5 per cent butter fat test or better.

Prizes: \$6, \$4, \$2.

- (14) Bray, Mrs. A., ERISKAY STACCATO App. C, Vol. 13 (see also Class 4).  
(15) Bray, Mrs. A., LLANBERIS KATANGA App. D, Vol. 10 (see also Class 4).  
1- (1) Fitzpatrick, Mrs. C., PINEROCK PEACE 11034 (see also Class 1).  
(7) Godfrey, C. & Mrs., HAIGWYN MARSHA BT 516 (see also Class 2).  
(21) Grills, R. L. & A. L., EUREKA TABITHA 14188 (see also Class 6).  
(22) Grills, R. L. & A. L., KARINYA CORRINNE 14257 (see also Class 6).  
3- (2) Howard, Mrs. A. S., & Mrs. E. N. Hicks, ERISKAY QUICKSILVER 13115 (see also Class 1).  
(10) Howard, Mrs. A. S., & Mrs. E. N. Hicks, ROCKDEL JESSICA 13872 (see also Class 3).  
2- (11) Jameson, Gary, PINEROCK FLIGHT 14068 (see also Class 3).  
(3) Jameson, Gary, PINEROCK PROLIFIC 11037 (see also Class 1).  
(25) Jameson, Gary, PINEROCK ROSE MARIE 14391 (see also Class 6).  
(12) Matthews, Roger, CRESCENT REACH MIRANDA 13581 (see also Class 3).  
(6) Sampson, D., PINEROCK PUMA 13848 (see also Class 1).  
(34) Sanders, L. B., ARNO PELITA App. B, Vol. 13 (see also Class 8).

## CLASS

17. **\*24-HOUR MILK PRODUCTION TEST.**

Competition in this Class is limited to Does on their first lactation. Does to be fully milked out and stripped dry, in the presence of the Stewards, at 8 p.m. on Tuesday, 17th September. They will be milked at 8 a.m. and 8 p.m. on Wednesday, 18th September, and at each milking the milk will be weighed. The prizes will be awarded to the Does giving the greatest quantity of milk over the two milkings, provided it is of 3.5 per cent butter fat test or better.

Prizes: \$6, \$4, \$2.

- 1- (31) Bray, Mrs. A., DEEPPDALE MARY ROSE App. C, Vol. 15 (see also Class 7).  
(32) Fitzpatrick, Mrs. C., ERISKAY CAPRICE Vol. 16 (see also Class 7).  
(18) Howard, Mrs. A. S., & Mrs. E. N. Hicks, AURORA BONNIE JANET App. D, Vol. 15 (see also Class 4).  
(23) Jameson, Gary, PINEROCK DELIGHT 14703 (see also Class 6).  
(24) Jameson, Gary, PINEROCK REBECCA 14707 (see also Class 6).  
(26) Matthews, Roger, CRESCENT REACH MARISSA 14022 (see also Class 6).  
2- (13) Peterson, Mrs. M., NORTHILL ODETTE 13829 (see also Class 3).  
(27) Peterson, Mrs. M., NORTHILL PRISCILLA 14498 (see also Class 6).  
3- (28) Peterson, Mrs. M., NORTHILL PRUDENCE 14499 (see also Class 6).  
(30) Tyers, Mrs. S. G., MOUNTAVON SKY LARK 14075 (see also Class 6).

A Special Sash will be awarded to the Doe in Classes 16 and 17 which has the highest milk production testing 3.5 per cent or better.



## GOATS

## CLASS

**18. \*TYPE AND PRODUCTION DOE.** Competition in this Class is limited to does entered in the 24-Hour Milk Production Class 16. Judging of production will be based on the results of Class 16 which stipulates a minimum test of 3.5 per cent. Prizes: \$6, \$4, \$2.

- (14) Bray, Mrs. A., ERISKAY STACCATO App. C, Vol. 13 (see also Class 4).  
 (15) Bray, Mrs. A., LLANBERIS KATANGA App. D, Vol. 10 (see also Class 4).  
 1- (1) Fitzpatrick, Mrs. C., PINEROCK PEACE 11034 (see also Class 1).  
 (21) Grills, R. L. & A. L., EUREKA TABITHA 14188 (see also Class 6).  
 (22) Grills, R. L. & A. L., KARINYA CORRINNE 14257 (see also Class 6).  
 3- (2) Howard, Mrs. A. S., & Mrs. E. N. Hicks, ERISKAY QUICKSILVER 13115 (see also Class 1).  
 2- (11) Jameson, Gary, PINEROCK FLIGHT 14068 (see also Class 3).  
 (3) Jameson, Gary, PINEROCK PROLIFIC 11037 (see also Class 1).  
 (25) Jameson, Gary, PINEROCK ROSE MARIE 14391 (see also Class 6).  
 (12) Matthews, Roger, CRESCENT REACH MIRANDA 13581 (see also Class 3).  
 (6) Sampson, D., PINEROCK PUMA 13848 (see also Class 1).

**19. \*TYPE AND PRODUCTION DOE.** Competition in this Class is limited to does entered in the 24-Hour Milk Production Class 17. Judging of production will be based on the results of Class 17 which stipulates a minimum test of 3.5 per cent. Prizes: \$6, \$4, \$2.

- 3- (31) Bray, Mrs. A., DEEPDALE MARY ROSE App. C, Vol. 15 (see also Class 7).  
 (32) Fitzpatrick, Mrs. C., ERISKAY CAPRICE Vol. 16 (see also Class 7).  
 (23) Jameson, Gary, PINEROCK DELIGHT 14700 (see also Class 6).  
 (24) Jameson, Gary, PINEROCK REBECCA 14707 (see also Class 6).  
 (26) Matthews, Roger, CRESCENT REACH MARISSA 14022 (see also Class 6).  
 1- (13) Peterson, Mrs. M., NORTHILL ODETTE 13829 (see also Class 3).  
 (27) Peterson, Mrs. M., NORTHILL PRISCILLA 14498 (see also Class 6).  
 2- (28) Peterson, Mrs. M., NORTHILL PRUDENCE 14499 (see also Class 6).  
 (30) Tyers, Mrs. S. G., MOUNTAVON SKY LARK 14075 (see also Class 6).

## DR. A. G. SCHOLES AWARD.

A special Sash will be presented to the Best Type & Production Doe in Classes 18 & 19. The winners of those classes to be re-judged on the following points basis.

Classes 18 and 19 will be judged on a points basis of 100 for the highest production, others pro-rata per cent. Judge to award points for type to each doe in Class. Such points to be shown on award board. Doe gaining highest type points to be awarded 100 unit points, others pro-rata per cent. All computations should be left in the hands of Stewards.

**20. \*BEST VESSEL.** (Does to have completed at least one lactation and be of good breed type). To be judged in milk and to be milked out in the judging ring. Prizes: \$6, \$4, \$2.

- (16) Bray, Mrs. A., NORTHILL BOBBIE ROSE App. D, Vol. 12 (see also Class 4).  
 1- (1) Fitzpatrick, Mrs. C., PINEROCK PEACE 11034 (see also Class 1).

- (21) Grills, R. L. & A. L., EUREKA TABITHA 14188 (see also Class 6).  
 (22) Grills, R. L. & A. L., KARINYA CORINNE 14257 (see also Class 6).  
 (2) Howard, Mrs. A. S., & Mrs. E. N. Hicks, ERISKAY QUICKSILVER 13115 (see also Class 1).  
 2- (11) Jameson, Gary, PINEROCK FLIGHT 14068 (see also Class 3).  
 3- (25) Jameson, Gary, PINEROCK ROSE MARIE 14391 (see also Class 6).  
 (4) Maddison, Mrs. R. A., PINE VALE CORINA App. A, Vol. 13 (see also Class 1).  
 (12) Matthews, Roger, CRESCENT REACH MIRANDA 13581 (see also Class 3).  
 (6) Sampson, D., PINEROCK PUMA 13848 (see also Class 1).

## CLASS

**21. \*BEST VESSEL.** (Doe to be on first lactation and of good breed type). To be judged in milk and to be milked out in the judging ring. Prizes: \$6, \$4, \$2.

- (31) Bray, Mrs. A., DEEPDALE MARY ROSE App. C, Vol. 15 (see also Class 7).  
 1- (32) Fitzpatrick, Mrs. C., ERISKAY CAPRICE Vol. 16 (see also Class 7).  
 (19) Gorton, Mrs. E. E., WYALDA ACQUARMARINE BT 619 (see also Class 5).  
 2- (23) Jameson, Gary, PINEROCK DELIGHT 14700 (see also Class 6).  
 (24) Jameson, Gary, PINEROCK REBECCA 14707 (see also Class 6).  
 (13) Peterson, Mrs. M., NORTHILL ODETTE 13829 (see also Class 3).  
 2- (27) Peterson, Mrs. M., NORTHILL PRISCILLA 14498 (see also Class 6).  
 (28) Peterson, Mrs. M., NORTHILL PRUDENCE 14499 (see also Class 6).  
 (30) Tyers, Mrs. S. G., MOUNTAVON SKY LARK 14075 (see also Class 6).

1- A Special Sash will be presented to the Doe with Best Vessel in Classes 20 and 21.

All in milk Does shall be milked out immediately following the judging of the Best Vessel Classes.

25. CHAMPION SAANEN DOE.—Society's Sash.  
 1- RESERVE CHAMPION SAANEN DOE.—Society's Sash.

CHAMPION TOGGENBURG DOE.—Society's Sash.  
 19- Sash.

RESERVE CHAMPION TOGGENBURG DOE.—Society's Sash.  
 8- Sash.

CHAMPION BRITISH ALPINE DOE.—Society's Sash.  
 16- Sash.

RESERVE CHAMPION BRITISH ALPINE DOE.—Society's Sash.  
 32- Sash.

CHAMPION ANGLO NUBIAN DOE.—Society's Sash.  
 34- Sash.

RESERVE CHAMPION ANGLO NUBIAN DOE.—Society's Sash.  
 42- Sash.

11- SUPREME CHAMPION DOE (Dairy Breeds).—Society's Sash, Trophy Order valued at \$20 presented by Merck Sharp & Dohme (Aust.) Pty. Ltd., Manufacturing Chemists, 316 Queen St., Melbourne, 3000.

22. SAANEN DOE, born between 30th June, 1966, and 1st July, 1967 (un-kidded).

- 1-43 Godfrey, C. & Mrs., LEURA JEWEL 4th 14027 (57), k 8/12/66, bred by Mrs. E. M. Houston, s Leura Illustrious 3rd 3382, d Leura Jillian 2nd 13492.



## GOATS

## CLASS

**23. TOGGENBURG DOE, born between 30th June, 1966, and 1st July, 1967 (un-kidded).**

- 2-44 Hooper, Mrs. M., HAIGWYN MIAMI BT 628 (132), k 9/9/66, bred by C. & Mrs. Godfrey, s Haigwyn King Siris BT 280, d Calula Mimi BT 481.
- 1-45 Miller, B. G. & J. A., MALIBU PRINCESS SAPPHIRE App. A, Vol. 15 (11), k 13/11/66, bred by E. J. West, s Stoor Matador BT 194, d Kwinana Sapphire App. B, Vol. 9.

**24. BRITISH ALPINE DOE, born between 30th June, 1966, and 1st July, 1967 (un-kidded).**

NO ENTRY

**25. ANGLO NUBIAN DOE, born between 30th June, 1966, and 1st July, 1967 (un-kidded).**

- 1-46 Gorton, Mrs. E. E., MACFIELDS GIPSY MOTH 115 Nu (84), k 30/5/67, bred by R. T. Robbins, s Macfields Nebucaneeza, d Inca Naomi AN 40.

**26. SAANEN DOE, born between 30th June, 1967, and 1st October, 1967 (un-kidded).**

- 47 Maddison, Mrs. R. A., BUSHLAND HEATHER Vol. 16 (25), k 14/9/67, bred by A. & G. MacKenzie, s Heatherlea Lassiter 3411, d Bushland Suzy 11363.
- 2-48 Sandars, L. B., SARSDAN BEVERLEY App. C, Vol. 16 (29), k 13/7/67, s Crescent Reach Marko 3124, d Sarah (Sandars) App. D, Vol. 16.
- 3-49 Shean, Mrs. S. E., FALCONLEES SALESA 14587 (26), k 20/8/67, s Heatherlea Lassiter 3411, d Falconlees Sara 11316.
- 1-50 Sinclair, Miss J. M., DALKEITH MADELINE 14579 (36), k 4/9/67, s Paracombe Paladin 3063, d Dalkeith Margot 13594.
- 51 Tvers, Mrs. S. G., MOUNTAVON VIDA 14673 (59), k 29/9/67, s Karinya Martian 3383, d Mountavon Veena 11201.

**27. TOGGENBURG DOE, born after 30th June, 1967 (un-kidded).**

- 1-52 Godfrey, C. & Mrs., HAIGWYN MAJELLA BT 699 (136), k 30/11/67, s Haigwyn Royal BT 174, d Haigwyn Marsha BT 516.
- 53 Godfrey, C. & Mrs., HAIGWYN TRUDY App. D, Vol. 16 (134), k 2/9/67, s Haigwyn Royal BT 174, d Haigwyn Black Treasure App. B, Vol. 13.
- 54 Gorton, Mrs. E. E., WYALDA DIAMOND BT 686 (107), k 27/9/67, s Uringa Gaygalliad BT 165, d Wyalda Ruby BT 452.
- 2-55 Gorton, Mrs. E. E., WYALDA SOULANGEANA BT 688 (112), k 13/10/67, s Uringa Gaygalliad BT 165, d Haigwyn Stella BT 241.
- 56 Hooper, Mrs. M., DEEPPDALE MADRIGAL App. D, Vol. 16 (12), k 9/9/67, bred by Mrs. A. Bray, s Mytaba Martini BT 285, d Mytaba Carmen App. D, Vol. 16.
- 57 Hooper, Mrs. M., Waldara Tiffany App. B, Vol. 16 (1), k 31/12/67, s Mytaba Martini BT 285, d Well Parks Tiki App. C, Vol. 14.
- 58 Hyde, Mr. & Mrs. J. R., WARRAMBOOL AVON App. C, Vol. 16 (2), k 2/9/67, s Hampstead Hercules BT 298, d Myp (Hyde's) App. D, Vol. 16.
- 3-59 Sandars, L. B., SARSDAN IRENE App. A, Vol. 16 (32), k 14/7/67, s Malibu Caliph 257TG, d Haigwyn Mitzi App. B, Vol. 10.

**28. SAANEN DOE, born after 30th September, 1967 (un-kidded).**

- VHC-60 Fitzpatrick, Mrs. C., ERISKAY PEACE Vol. 16 (150), k 15/12/67, s Dalkeith Martin 3401, d Pinerock Peace 11034.
- 61 Maddison, Mrs. R. A., PINE VALE SUNNY SUE 14699 (48), k 26/10/67, s Pinerock Peace Pact 3263, d Heatherlea Sunny Lass 13672.
- 2-62 Matthews, Roger, CRESCENT REACH MADELINE 14780 (32), k 20/11/67, s Wyalda Fanfare 3342, d Crescent Reach Minuette 13504.
- 3-63 Matthews, Roger, CRESCENT REACH MASCOT 14530 (31), k 12/12/67, s Wyalda Fanfare 3342, d Crescent Reach Marcinda 12933.

- 1-64 Matthews, Roger, CRESCENT REACH MELISSA 14531 (29), k 29/10/67, s Crescent Reach Monopoly 3505, d Crescent Reach Moonopal 12768.
- C-65 Peterson, Mrs. M., NORTHILL MARILLA 14883 (36), k 12/1/68, s Dalkeith Martin 3401, d Northhill Priscilla 14498.
- H-C-66 Peterson, Mrs. M., NORTHILL PATIENCE 14940 (33), k 3/11/67, s Pinerock Peace Pact 3263, d Eriskay Claudette 10348.
- 67 Peterson, Mrs. M., NORTHILL WENDOUREE 14688 (29), k 13/10/67, s Pinerock Peace Pact 3263, d Eriskay Riverina 10767.

## CLASS

**29. BRITISH ALPINE DOE, born after 30th June, 1967 (un-kidded).**

- 68 Bray, Mrs. A., AURORA BONNIE TARTAN App. B, Vol. 16 (221), k 3/11/67, bred by Mrs. A. Jonson, s Greenleaves Verdi 41 Ap, d Aurora Bonnie Plaidie App. C, Vol. 15.
- 3-69 Bray, Mrs. A., DEEPPDALE LIEDER App. B, Vol. 16 (6), k 24/8/67, s Haigwyn Black Donald 34 Ap, d Eriskay Staccato App. C, Vol. 13.
- 2-70 Bray, Mrs. A., DEEPPDALE LUANDA App. C, Vol. 16 (4), k 21/8/67, s Haigwyn Black Donald 34 Ap, d Llanberis Katanga App. C, Vol. 10.
- 71 Gorton, Mrs. E. E., WYALDA GAY 85 Ap (105), k 27/9/67, s Greenleaves Monty 40 Ap, d Haigwyn Black Gaylena 61 Ap.
- C-72 Howard, Mrs. A. S., & Mrs. E. N. Hicks, PRIORY AMANDA App. C, Vol. 16 (2), k 24/7/67, s St. Trinian's Bill 36 Ap, d Annittawah Llama Lass App. D, Vol. 13.
- H-C-73 Howard, Mrs. A. S., & Mrs. E. N. Hicks, PRIORY ANDROMEDA App. D, Vol. 16 (5), k 31/8/67, s Paracombe Paladin BS 3063, d Eriskay Quicksilver 13115.
- 74 Howard, Mrs. A. S., & Mrs. E. N. Hicks, PRIORY ATOM App. C, Vol. 16 (3), k 30/8/67, s St. Trinian's Bill 36 Ap, d Carolyn (Howard & Hicks) App. D, Vol. 15.
- 1-75 Matthews, Roger, KIWI (Matthew's) App. D, Vol. 16 (4), k 30/8/67.

**30. ANGLO NUBIAN DOE, born after 30th June, 1967 (un-kidded).**

- 2-76 Grothe, Mrs. B., GREENFIELD DINAH AN 142 (154), k 3/9/67, bred by Mrs. M. D. Horton, s Inca Seth AN 32, d Greenfield Pride AN 13.
- 3-77 Grothe, Mrs. B., GREENFIELD JOSIE App. B, Vol. 16 (162), k 19/12/67, bred by Mrs. M. D. Horton, s Inca Seth AN 32, d Greenfield Jennifer App. C, Vol. 15.
- 78 Sandars, L. B., SARSDAN NAOMI App. A, Vol. 16 (25), k 16/7/67, s Wingfield David AN 78, d Wingfield Vicki App. B, Vol. 13.
- 1-79 Sandars, L. B., SARSDAN REBECCA App. A, Vol. 16 (24), k 9/7/67, s Wingfield David AN 78, d Arno Pelita App. B, Vol. 13.

**31. \*GROUP PRIZES. Two Does, dry, the progeny of the same sire, but not full sisters, not necessarily owned or bred by the one exhibitor. Name of sire and progeny to be stated on the entry form.**

- HC-80 Godfrey, C. & Mrs., s Haigwyn Royal BT 174, p Haigwyn Majella & Haigwyn Trudy.
- 2-81 Gorton, Mrs. E. E., s Uringa Gaygalliad BT 165, p Wyalda Diamond & Wyalda Soulangana.
- 82 Grothe, Mrs. B., s Inca Seth AN 32, p Greenfield Dinah & Greenfield Josie.
- 83 Hooper, Mrs. M., s Mytaba Martini BT 285, p Waldara Tiffany & Deepdale Madrigal.
- 84 Maddison, Mrs. R. A., s Heatherlea Lassiter 3411, p Bushland Heather & Falconlees Salesa.
- 1-85 Matthews, Roger, s Wyalda Fanfare 3342, p Crescent Reach Madeline & Crescent Reach Mascot.
- 3-86 Sandars, L. B., s Wingfield David AN 78, p Sarsdan Rebecca & Sarsdan Naomi.

**JUNIOR CHAMPION DOE.—Society's Sash.****RESERVE JUNIOR CHAMPION DOE.—Society's Sash.**

Junior Champions to be drawn from Classes 22 to 30 inclusive.



## GOATS

## ANGORA GOATS

In Angora Classes, the names of the exhibits need not be given on the entry form, but particulars of their tattoo brands or ear marks must be stated for inspection purposes. Shearing date to be stated on entry form.

## CLASS

## 32. DOE, born after 30th June, 1967.

- 2-87 Heap, Mrs. J. S., CAPELLA JOCELYN 286 A (10), k 21/9/67, s Banksia Ranger 108 A, d Capella Joanne 104 A.
- 3-88 Heap, Mrs. J. S., CAPELLA THAIS 284 A (18), k 20/10/67, s Capella Jason 184 A, d Capella Thisbe 214 A.
- 89 Mackay, Mr. & Mrs. C. J., GLENROY TAMMY 289 A (37), k 30/12/67, s Glenroy Lyndon 187 A, d Raywyn Teena 159 A.
- C-90 Mackay, Mr. & Mrs. C. J., GLENROY TITANIA 287 A (35), k 14/9/67, s Glenroy Lyndon 187 A, d Glenroy Miss Tania 147 A.
- /-91 Naylor, J. A., RAYWYN FAIR LADY 279 A (167), k 9/8/67, s Raywyn Viking 186 A, d Raywyn Cream Lady 190 A.

## 33. DOE, born between 30th June, 1966, and 1st July, 1967.

- 92 Bourne, A. J. & A. E. PENNY (Bourne's) App. D, Vol. 16 (026), k 15/11/66, bred by Mrs. Taybor, s Nangarra 140, d Dearie (Bourne's) App. D, Vol. 16.
- /-93 Heap, Mrs. J. S., CAPELLA JOCASTA 277 A (14), k 29/11/66, s Banksia Ranger 108 A, d Capella Joanne 104 A.
- 2-94 Heap, Mrs. J. S., CAPELLA TEUTA, 278 A (16), k 16/12/66, s Banksia Ranger 108 A, d Nangarra Tich 91 A.
- 95 Mackay, Mr. & Mrs. C. J., GLENROY THELMA 245 A (31), k 1/10/66, s Glenroy Lyndon 187 A, d Glenroy Miss Tania 147 A.
- 3-96 Maddison, Mrs. R. A., RAYWYN SNOWDRIFT 2nd 280 A (151), k 29/7/66, bred by J. A. Naylor, s Banksia Olaf 106 A, d Raywyn Snow White 71 A.
- 97 Maddison, Mrs. R. A., RAYWYN SNOWFLAKE 3rd 281 A (155), k 28/7/66, bred by J. A. Naylor, s Banksia Olaf 106 A, d Raywyn Snowflake 2nd 187 A.
- 98 Naylor, J. A., RAYWYN JULIET 6th 282 A (147), k 30/7/66, s Banksia Olaf 106 A, d Raywyn Juliet 2nd 55 A.

## 34. DOE, born between 30th June, 1965, and 1st July, 1966.

- /-99 Heap, Mrs. J. S., CAPELLA JUNO 229 A (7), k 4/11/65, s Banksia Ranger 108 A, d Nangarra Jenny 90 A.
- 2-100 Mackay, Mr. & Mrs. C. J., GLENROY THISTLE-DOWN 243 A (28), k 9/10/65, s Glenroy De Lisle 124 A, d Glenroy Tessia 196 A.

## 35. DOE, born before 1st July, 1965.

- 2-101 Bourne, A. J. & A. E., DEARIE (Bourne's) App. D, Vol. 16 (02), k 31/8/62, bred by Mrs. Taybor, s Banksia Tasman 78 A, d Banksia Buttercup 76 A.
- /-102 Heap, Mrs. J. S., CAPELLA JOANNE 104 A (1 & 3 reversed), k 20/12/62, s Nangarra Secundus 116 A, d Nangarra Jenny 90 A.
- C-103 Heap, Mrs. J. S., CAPELLA THISBE 214 A (3), k 6/12/64, s Banksia Ranger 108 A, d Nangarra Tich 91 A.
- 104 Mackay, Mr. & Mrs. C. J., GLENROY MISS TANIA 147 A (3), k 20/7/62, s Raywyn Some Hope 53 A, d Raywyn Teena 159 A.
- 3-105 Naylor, J. A., Raywyn Cream Lady 190 A (122 + 551), k 28/9/63, bred by Mrs. S. R. Askew, s Banksia Wanderer 75 A, d Raywyn Cream Sponge 65 A.

## CLASS

## 36. \*DOE AND DAUGHTER. Both animals to be entered in the ordinary classes.

- 3-106 Bourne, A. J. & A. E.
- 107 Heap, Mrs. J. S.
- 108 Heap, Mrs. J. S.
- 109 Mackay, Mr. & Mrs. C. J.
- 2-110 Naylor, J. A.

CHAMPION ANGORA DOE.—Society's Sash. - 99

RESERVE CHAMPION ANGORA DOE.—

93 Society's Sash.

## MOHAIR FLEECE COMPETITION

Entry Fee: R.A.S. of V. Members, \$1.50; Non-Members, \$3.

## 37. SKIRTED FLEECE OF ANGORA BUCK, WETHER OR DOE. Prizes: £4, \$2, \$1.

- 2-111 Bourne, A. J. & A. E.
- 112 French, Mrs. B.
- 113 French, Mrs. B.
- 114 French, Mrs. B.
- C-115 Heap, Mrs. J. S.
- /-116 Heap, Mrs. J. S.
- 3-117 Maddison, Mrs. R. A.
- 118 Matthews, Roger.

A sash presented by The Mohair Producers' & Angora Goat Breeders' Association of Victoria, will be awarded to the winner of Class 37.

## MOHAIR FLEECE COMPETITION REGULATIONS

All fleece exhibits must be in the hands of the Director before 10.00 a.m. on Monday, 9th September, 1968.

Exhibitors are reminded that the Society's General Regulations apply to all Sections of the Show and that the Special Regulations hereunder apply to this section only and are merely supplementary to the General Regulations.

Exhibitors must attach a tag showing name and address and class number to each fleece and also to the wrapping used.

If exhibits are sent by rail, address to the Director (Goat Section), Royal Agricultural Society of Victoria, Spencer Street Railway Station, Melbourne, Vic.

All exhibitors are requested to include precise instructions as to the desired method of disposal at the conclusion of the Show. The Society will re-pack and re-address or deliver exhibits to any nominated authorised Wool Broker in Melbourne or Geelong if so instructed, or re-address to place of origin. In this regard no responsibility will be accepted for loss or damage in transit.

No fleece will be accepted unless full freight has been prepaid.

All fleeces must be skirted to the satisfaction of the Judge.

To determine the age of the fleece, exhibitors are requested to forward the following information to reach this office before Monday, 9th September, 1968:

- (a) Date exhibit was shorn from animal.
- (b) Previous shearing date of the above animal.

All fleeces are to be shorn from Angora goats that are the bona fide property of the exhibitors.

**THE SOCIETY SHALL NOT BE RESPONSIBLE FOR THE LOSS OF OR DAMAGE TO ANY EXHIBIT IRRESPECTIVE OF THE CAUSE OF SUCH LOSS OR DAMAGE.**



## GOATS

## Index to Exhibitors in the Goat Section

Numbers shown after exhibitor's name indicate the Classes in which the exhibitor is represented.

- B**  
BOURNE, A. J. & A. E., One Tree Hill Road, Smiths Gully, 3760.—33, 35, 36, 37.  
Bray, Mrs. A., "Deepdale", Cleveland Avenue, Lower Plenty, 3093.—4, 4, 4, 7, 9, 14, 15, 16, 16, 17, 18, 18, 19, 20, 21, 29, 29, 29.
- F**  
FITZPATRICK, Mrs. C., 739 Main Road Eltham, 3095.—1, 4, 7, 14, 16, 17, 18, 19, 20, 21, 28.  
French, Mrs. B., Ballarto Road, Skye, 3977.—37, 37, 37.
- G**  
GODFREY, C. & Mrs., 17 Olive Bank Road, Ferntree Gully, 3156.—2, 16, 22, 27, 27, 31.  
Gorton, Mrs. E. E., Cattai Ridge Road, Glenorie West, N.S.W., 2157.—2, 5, 15, 21, 25, 27, 27, 29, 31.  
Grills, R. L. & A. L., 95 Forest Road, Lara Lake, 3212.—6, 6, 16, 16, 18, 18, 20, 20.  
Grothe, Mrs. B., "Foxfield", Wattle Glen, 3096.—8, 13, 30, 30, 31.
- H**  
HEAP, Mrs. J. S., "Darley", Robinson's Road, Langwarrin, 3910.—32, 32, 33, 33, 34, 35, 35, 36, 36, 37, 37.  
Hooper, Mrs. M., "Waldara", Rosehill Road, Lower Plenty, 3093.—11, 23, 27, 27, 31.  
Howard, Mrs. A. S., & Mrs. E. N. Hicks, A'Beckett Road, Narre Warren North, 3804.—1, 3, 4, 9, 12, 15, 16, 16, 17, 18, 20, 29, 29, 29.  
Hyde, Mr. & Mrs. J. R., C/- P.O. Avonsleigh, 3159.—11, 27.
- J**  
JAMESON, Gary, Yan Yean Road, Yarrambat, 3091.—1, 3, 6, 6, 6, 14, 16, 16, 16, 17, 17, 18, 18, 18, 19, 19, 20, 20, 21, 21.
- M**  
MACKAY, Mr. & Mrs. C. J., Mickleham Road, Greenvale, 3047.—32, 32, 33, 34, 35, 36.  
Maddison, Mrs. R. A., Attenborough Road, Aspendale, 3195.—1, 20, 26, 28, 31, 33, 33, 37.  
Matthews, Roger, P.O. Box 149, Merryland, N.S.W., 2160.—2, 3, 6, 15, 16, 17, 18, 19, 20, 28, 28, 28, 29, 31, 37.  
Miller, B. G. & J. A., Merimbula Road, Ferny Creek, 3786.—23.  
Morison, L. A., 1 Lemon Road, North Balwyn, 3104.—1, 10.
- N**  
NAYLOR, J. A., Clarke Road, Pearcedale, 3912.—32, 33, 35, 36.
- P**  
PETERSON, Mrs. M., 1386 Main Road, Research, 3095.—3, 6, 6, 17, 17, 17, 19, 19, 19, 21, 21, 21, 28, 28, 28.
- S**  
SAMPSON, D., Macs Street, Creswick, 3363.—1, 16, 18, 20.  
Sandars, L. B., Lot 98, Berringa Road, Park Orchards, 3114.—8, 16, 26, 27, 30, 30, 31.  
Shean, Mrs. S. E., 152 Chute Street, Mordialloc, 3195.—6, 15, 26.  
Sinclair, Miss J. M., "Dalkeith", Main Road, Wattle Glen, 3096.—26.
- T**  
TYERS, Mrs. S. G., Morris Road, Woodend, 3442.—6, 10, 15, 17, 19, 21, 26.
- W**  
WEST, E. J. & J. R., P.O. Box 8, Upper Ferntree Gully, 3156.—5, 15.

### THE ROYAL AGRICULTURAL SOCIETY OF VICTORIA

PROVIDES DURING THE SHOW A

## DAY NURSERY

ATTENDED BY

## QUALIFIED STAFF

SITUATED IN SKENE STREET

CHARGE, 30c PER HOUR. MAXIMUM 3 HOURS

ALSO

**BABY ATTENTION, FOOD HEATING &  
PRIVACY SERVICES BY DONATION**



PIGS

# PIGS

Steward-in-Chief: J. M. GARDINER, Esq.

## CONDITIONS OF ENTRY AND EXHIBITION

Entries are accepted on the distinct understanding that stock may not be removed from the Show Grounds until after 11 p.m. on Saturday, 28th September. Pigs entered in Sections 53 to 57 must be penned not later than 12 noon on Wednesday, 18th September.

Entries will only be received subject to the rules and regulations of the Society and the decisions of the Council. All exhibits must be the bona fide property of the exhibitor.

No exhibit may be entered in more than one ordinary class. Throughout the schedule special classes are denoted with a star (\*).

The Council reserves the right to reject at any time any entry or prohibit any person or animal from competing in any class.

When a Special Prize is not in a numbered class, a separate entry is not required. No entry can be changed after entries close.

All entries must be made in writing on forms supplied by the Society. Entries for the Pig Sections must be in the hands of the Director, at the office of the Society, Show Grounds, Epsom Road, Ascot Vale, 3032, before 4.30 p.m., Monday, 22nd July. Entry fee must accompany each entry.

The Australian Pig Society has requested that each exhibitor be required to pay 25 cents per entry towards the cost of the Pig Society's new Club Building. The Royal Agricultural Society of Victoria has agreed to this request and it is therefore a condition of entry that each exhibitor shall pay a fee of 25 cents per entry. This amount to be sent to the Royal Agricultural Society of Victoria with the entry.

Every animal entered must be exhibited unless a certificate, signed by the owner, is lodged with the Society prior to the date of the Show, stating that the animal is unable to compete on one of the following grounds:—

- (i) The animal has died.
- (ii) The animal is unfit for exhibition due to injury or disease.
- (iii) The animal has become ineligible for the class entered.
- (iv) Some other cause which the Council or Director of the Society considers reasonable.

Failure to comply with this rule renders the owner or entrant liable to a fine of not more than \$10 for every animal not exhibited, and in addition the Council may debar the owner or exhibitor from taking part in any further exhibition conducted by the Society.

Unless authorised by the Society no live stock will be permitted to enter the Grounds other than those entered for exhibition.

All sows 9 months old or over must be in pig or have produced a recorded litter within 9 months prior to 15th September, 1968. The date of birth of such recorded litter must be stated on the entry form.

All boars over 12 months old must have had their tusks cut back to gum level two weeks prior to the Show, and the Superintendent is empowered to remove from the Show Grounds any boar whose tusks have not been cut.

Other than in the aged classes for boars and sows in which the entry is limited to one from each exhibitor the entries are limited to two from any one exhibitor in each class.

All exhibits must be registered in the Herd Book in the name of the exhibitor.

Any boar, entered in the breeding classes, not deemed to be completely entire by the Society's Veterinary Surgeons may not compete or be offered for sale on the Show Grounds.

No pig shall be transferred from its numbered pen without the sanction of the Superintendent.

All pigs entered in the stud classes will be paint branded with exhibit numbers.

Exhibitors in the Stud Sections must be financial members of the Australian Pig Society. All pigs entered for exhibition, except in the Carcase Competitions, must be from herds accredited as Brucellosis-free by the Department of Agriculture.

The General Regulations and regulations appearing at the heading of each section and the conditions on the entry form also form part of the conditions of entry.

## PAVILIONS — HOURS OPEN TO PUBLIC

With the exception of both Saturdays and Thursday (Show Day) the Pavilion will be open to the public from 9 a.m. to 7 p.m. On the both Saturdays and Show Day the Pavilion will be open from 9 a.m. to 9 p.m., but will close between 5 p.m. and 6 p.m.

On Sunday, 22nd September, the Pavilion will be open to the public from 1.30 p.m. to 6 p.m.

## JUDGING

Judging of stud classes will commence at 9 a.m. on Thursday, 19th September.

## ENTRY TICKETS

Entry tickets will be issued about a week before the Show opens. The entry ticket of each exhibit shall state the number of its pen, which shall correspond with its number in the official catalogue, and if the pen be not occupied by such exhibit by 12 noon on Wednesday, 18th September, the accommodation reverts to the Society. The entry ticket must be produced at the gate, when it will admit the exhibit and attendant to the grounds. It must be retained, and again produced when the exhibit leaves the yards. Attendants' passes will be issued by the Superintendent at his office on the Show Grounds.

## DISAPPROVED EXHIBITS

The Owner or Exhibitor of any exhibit disapproved of as an exhibit by the Council of the Society, must, immediately upon notice to that effect, remove such exhibit from the Society's Grounds. The Council reserves the right to decline to receive entries in future years from any person who exhibits stock that is not up to a satisfactory standard, that is not exhibited in reasonable Show condition, or that is not given proper attention during the Show.

## INSPECTION — SHOW STANDARD AND HEALTH

All pigs will be inspected by a nominee of the Royal Agricultural Society of Victoria and a Veterinary Surgeon, and any pig not up to Show



## PIGS

standard or in a fit state of health or not conforming with the Rules of the Royal Agricultural Society of Victoria and the Australian Pig Society will be rejected.

**CLEANLINESS OF STALLS**

Exhibitors must keep the stalls allotted to their animals clean and give proper attention to their stock right throughout the Show.

Any exhibitor or his employee putting manure out of a pen, or putting out a trough, or cleaning out an alley way after 8 a.m. on a Show day shall be liable to a fine of \$1.

**FEED SHEDS, FODDER ARRANGEMENTS AND BEDDING**

Several feed sheds are available for exhibitors in the Pig Section. On application to the Director, sheds will be reserved. Charge \$7.50 each, during the currency of the Show.

No bedding other than straw may be used in any box or stall.

For the convenience of exhibitors fodder merchants will visit the Show Grounds for the purpose of accepting orders for stock foods, etc., delivery of which must be made before 9 a.m. each day during the Show.

**NOTICES**

With the exception of Sow and Litter Classes exhibitors are permitted to display cards over the pens stating that an animal is for sale; such cards not to exceed 12 in. x 10 in. and must not be put up until after 12 noon on Wednesday, 18th September. Cards may be placed on Sow and Litter pens after completion of judging. No other advertisements or notices (except by permission of the Council) are permitted on or in any pens or buildings.

**AGE AND PARTICULARS OF EXHIBITS**

Age of all pigs to be calculated to 15th September in each year. The Society's veterinary surgeon's decision shall be final on all matters regarding age. Exhibitors may be disqualified and debarred from further competition for any breach of regulations regarding the age of exhibits.

The date of birth and name of sire and dam of exhibit in the 4 months old or under classes and the over 4 months and not over 6 months old classes must be supplied at time of entry.

4 months old or under. The name of the pig to be supplied to the Director prior to the 31st August. Over 4 months and not over 6 months old. The name and herd book number of the pig to be supplied to the Director prior to the 31st August.

**HERD BOOK REGISTRATION**

In Sections 53 to 57 (inclusive) all exhibits over the age of four months must be registered in an approved Herd Book. Pigs in classes under the age of four months must be from litters notified in accordance with the Rules of the Australian Pig Society. In the classes for sows with litters, the sire of the litter must also be registered, and the litter must have been duly recorded.

For particulars of registration in the Australian Pig Herd Book, apply to the Secretary, Australian Pig Society, Show Grounds, Epsom Road, Ascot Vale, 3032.

Pigs not registered prior to 15th July will only be permitted to be entered for the Show on payment of double entry fees.

The Registered Herd Book numbers of all exhibits and of the sires and dams of exhibits must be stated on entry form.

**SOW AND LITTER CLASSES**

Judges shall give consideration to sows entered in the "Sow and Litter" Classes when making Champion and Reserve Champion awards.

No sow (other than those entered in the Sow and Litter Classes) will be permitted to be exhibited with a litter.

**TRUCKS, TRANSPORTS AND CARAVANS**

EXHIBITORS PLEASE NOTE that it is a condition of entry that motor vehicles, including trucks and stock transports, will not be permitted to remain on the Show Grounds after unloading. They must be removed immediately, and will not be re-admitted until after 11 p.m. on Saturday, 28th September.

Caravans will not be admitted to the Show Grounds.

**PRIZE MONEY**

Sow and Litter Classes: First, \$16; Second, \$8; Third, \$4.

Over 9 months Classes: Boars: First, \$10; Second, \$6; Third, \$2. Sows: First, \$8; Second, \$4; Third, \$2.

Over 6 months and not over 9 months Classes: Boars: First, \$8; Second, \$4; Third, \$2. Sows: First, \$6; Second, \$4; Third, \$2.

Not over 6 months Classes: First, \$6; Second, \$4; Third, \$2.

In Sow and Litter Classes the prize money will be altered as under:

Where entries received are over 6 but not over 10, \$6 will be added to the 1st, 2nd, and 3rd prizes and a 4th prize of \$6 provided.

Where entries received are over 10, \$8 will be added to the 1st, 2nd, and 3rd prizes and 4th and 5th prizes of \$8 and \$4 provided.

Where entries received are less than 5 no third prize will be awarded.

In Classes other than Sow and Litter Classes the prize money will be altered as under:

Where entries received are over 11 and not over 20, \$4 will be added to the 1st, 2nd, and 3rd prizes and a 4th prize of \$4 provided.

Where entries received are over 20, \$6 will be added to the 1st, 2nd, and 3rd prizes and 4th and 5th prizes of \$6 and \$4 provided.

Where entries received are less than 5 no third prize will be awarded.

**DATES OF BIRTH FOR CLASSES RESTRICTED BY AGE**

Sow and litter (litter to be born between 21st July, 1968, and 19th August, 1968); 12 months old or over (born before 16th September, 1967); under 12 months and over 9 months (born between 15th September, 1967, and 16th December, 1967); over 6



months and not over 9 months (born between 15th December, 1967, and 16th March, 1968); over 4 months and not over 6 months (born between 15th March, 1968, and 16th May, 1968); 4 months old or under (born after 15th May, 1968).

A prize of \$10 donated by MESSRS. HUTMILL STOCK AND POULTRY FOOD COMPANY, GLENROY, will be awarded for the most successful exhibitor in the Pig Section. Three points will be allotted for each first, two points for each second and one point for each third award in classes in which at least four exhibitors compete. Similar points will also be allotted for awards to pure bred pigs entered in the Bacon and Pork Pig Classes. If an exhibitor has two breeds of pigs entered he shall be treated as two different exhibitors in determining this award.

Contributions towards the prize money in the Pig Sections have been made as under:

**THE HERALD AND WEEKLY TIMES LTD.,**  
44 FLINDERS STREET, MELBOURNE, \$40.

**J. H. RALPH, 17 BEDFORD STREET, NORTH**  
MELBOURNE, \$31.50.

**VICTORIAN BACON LTD., DANDENONG,**  
\$31.50.

**J. C. HUTTON PTY. LTD., 43-65 HIGH**  
STREET, PRESTON, \$21.

**MAYFAIR HAMS & BACON CO., BENDIGO,**  
\$21.

**BUNGE (AUST.) PTY. LTD., 447 COLLINS**  
STREET, MELBOURNE, \$20.

**GIPPSLAND & NORTHERN CO-OPERATIVE**  
CO. LTD., 566 ST. KILDA ROAD, MELBOURNE,  
\$25.

## Section 53 — Berkshires

Judge: H. S. SCHEIBEL, Esq.

Associate Judge: W. WILLIAMS, Jnr., Esq.

Stewards: W. D. McCALLUM, Esq.

J. McPHAIL, Esq.

J. L. PEARSON, Esq.

Entry fee, \$4.25; R.A.S. of V. Members, \$2.25;  
unless otherwise stated. (This includes 25c levy  
requested by the Australian Pig Society (Victorian  
Branch).)

### CLASS

#### 1. BOAR, 12 months old or over.

- 2-1 Chard, F. J., & Son, WILALIBEE SCOTCH LAD  
63174, f 3/3/66, s Strathalibee Jester 59705,  
d Wilalibee Pamela 58033.
- 2 Hanslow, G. T., & Son, STRATHFIELD JEDD  
9th 62773, f 4/11/66, bred by J. J. McCrum, s  
Gwenbank Jedd 3rd 59735, d Strathfield Julie  
60252.
- 3 Henderson, Andrew J., CARRABERK CLIMAX  
62711, f 20/3/67, s Bangerang Carlos 3rd 61392, d  
Wilalibee Flighty 59566.

**BENDIGO**  
and  
**MELBOURNE**

## MAYFAIR HAMS & BACON COMPANY

Phones:

Bendigo 30611

Melb. 33 0451

*Tops in all Sections.*

**“MAYFAIR” SHOWS THE WAY**  
*for Quality*

**MAYFAIR — RIND ON AND RINDLESS MIDDLE RASHERS AND**  
BREAKFAST RASHERS FOR A GOOD START TO THE DAY.

**MAYFAIR — CANNED — COOKED — READY-TO-SERVE HAMS**  
IN POPULAR SIZES 1½ LB., 2 LB., & 4 LB.

**MAYFAIR SMALLGOODS FOR THAT QUICK & TASTY MEAL**

**ALL GOOD FOODSTORES STOCK MAYFAIR**



## BERKSHIRES

- 3-4 Karsten, K. G., KIAWARRA MASTERKEY 62497, f 5/8/66, s Gwenbank Jedd 3rd 59735, d Strathfield Minerva 58661.
- 1-5 Lienert, C. E., LYNJOLEEN LORD ASTOR 30th 59362, f 16/5/64, s Joronda Showman 95th 55483, d Lynjoleen Robyn 3rd 53595.
- 6 Oram, T. W., BEAU VIEW SWINDLER 63003, f 20/10/66, bred by A. L. Ludwig & Sons, s Beau View Get Em 61360, d Beau View Lubra 61358.
- 7 Osborne, L. R., GREEN ISLE SUCCESSFUL 50th 62913, f 21/5/66, s Green Isle Successful 16th 53917, d Maccalbyn Pamela 101st 56862.

## CLASS

## 2. BOAR, under 12 months and over 9 months old.

- 3-8 Hanslow, G. T., & Son, PITTWATER JEDD 65003, f 18/9/67, s Strathfield Jedd 9th 62773, d Pittwater Nette 37th 61274.
- 2-9 Karsten, K. G., KIAWARRA MACARTHUR 65094, 25/9/67, s Kiawarra Masterkey 62497, d Kiawarra Sunflower 55804.
- 1-10 Lienert, C. E., LYNJOLEEN LORD NELSON 3rd 64898, f 18/9/67, s Lynjoleen Lord Astor 30th 59362, d Wynhaven Sirikit 86th 59651.
- 11 McCrum, J. J., STRATHFIELD JEDD 21st 64981, f 10/11/67, s Gwenbank Jedd 3rd 59735, d Strathfield Julie 60252.
- 12 Osborne, L. R., GREEN ISLE MAC 13th 65022, f 18/11/67, s Green Isle Mac 59439, d Green Isle Last Rose 83rd 61947.

## 3. BOAR, over 6 months and not over 9 months old.

- 13 Karsten, K. G., KIAWARRA GORTON 65085, f 29/12/67, s Kiawarra Masterkey 62497, d Strathfield Julie Ann 62775.
- 2-14 Karsten, K. G., KIAWARRA WINDSOR 65092, f 18/12/67, s Kiawarra Masterkey 62497, d Kiawarra Melody 3rd 59698.
- 15 Lienert, C. E., LYNJOLEEN MIKOYAN 176th 64914, f 18/12/67, s Lynjoleen Mikoyan 166th 61564, d Lynjoleen Princess Pamela 56002.
- 1-16 Lienert, C. E., LYNJOLEEN MIKOYAN 177th 64915, f 18/12/67, s Lynjoleen Mikoyan 166th 61564, d Lynjoleen Princess Pamela 56002.
- 3-17 Hanslow, G. T., & Son, PITTWATER JEDD 2nd 65001, f 18/12/67, s Strathfield Jedd 9th 62773, d Pittwater Nette 16th 57546.
- 18 McCrum, J. J., STRATHFIELD JEDD 24th 64979, f 10/2/68, s Strathfield Jedd 3rd 59735, d Strathfield Example 2nd 61429.
- 19 Oram, T. W., BANGERANG BEAU 64836, f 2/2/68, s Beau View Swindler 63003, d Bangerang Marina 7th 61384.
- VHC-20 Oram, T. W., BANGERANG ROMEO 64839, f 2/2/68, s Bangerang King 62903, d Bangerang Minnie 2nd 60810.
- 21 Osborne, L. R., GREEN ISLE SUCCESSFUL 52nd 65025, f 29/1/68, s Green Isle Successful 32nd 56589, d Green Isle Pamela 13th 62908.

## 4. BOAR, over 4 months and not over 6 months old.

- 22 Chard, F. J., & Son, WILALIBEE JASON 64777, f 18 3 68, s Lynjoleen Namatjira 5th 61578, d Wilalibee Fair Lady 59559.
- 2-23 Hanslow, G. T., & Son, PITTWATER JEDD 3rd 65004, f 19/3/68, s Strathfield Jedd 9th 62773, d Pittwater Nette 37th 61274.
- 24 Henderson, Andrew J., CARRABERK FALCON 65012, f 1/4/68, s Carraberk Climax 62711, d Carraberk Fanny 62094.
- 25 Karsten, K. G., KIAWARRA FLASH BARON 2nd L.R., f 2/4/68, s Kiawarra Flash Baron 62496, d Lynjoleen Lady Playford 2nd 59698.
- 1-26 Karsten, K. G., KIAWARRA SEBASTIAN 3rd L.R., f 2/4/68, s Gwenbank Sebastian 13th 62037, d Kiawarra Rosemary 3rd 62499.
- 27 Lienert, C. E., LYNJOLEEN PAPUNYA 64905, f 16/3/68, s Lynjoleen Lord Chester 61443, d Lynjoleen Lady Monaca 4th 59357.
- 28 Lienert, C. E., LYNJOLEEN PAPUNYA 2nd 64906, f 16/3/68, s Lynjoleen Lord Chester 61443, d Lynjoleen Lady Monaca 4th 59357.

- 29 McCrum, J. J., STRATHFIELD DENBY 2nd 64986, f 3/4/68, s Lynjoleen Dunstan 63131, d Strathfield Julie Gay 62776.
- 3-30 McCrum, J. J., STRATHFIELD HIGHLANDER 64987, f 3/4/68, s Lynjoleen Dunstan 63131, d Strathfield Julie Gay 62776.
- 4-31 Oram, T. W., BANGERANG MICHAEL 65015, f 1/4/68, s Beau View Swindler 63003, d Bangerang Dawn 3rd 63199.
- 32 Oram, T. W., BANGERANG MICHAEL 2nd 65017, f 10/5/68, s Beau View Swindler 63003, d Bangerang Dawn 4th 63200.
- 33 Whelpton, B., HEMSWELL PLAYBOY 65031, f 26/4/68, s Hemswell Premium 2nd 58159, d Lynjoleen Lady Playford 3rd 60587.
- 34 Whelpton, B., HEMSWELL PLAYBOY 2nd 65032, f 26/4/68, s Hemswell Premium 2nd 58159, d Lynjoleen Lady Playford 3rd 60587.

## CLASS

## 5. BOAR, 4 months old or under.

- 35 Chard, F. J., & Son, WILALIBEE DRUMMER L.R., f 3/6/68, s Lynjoleen Namatjira 5th 61578, d Wilalibee Dutchess 56541.
- 36 Chard, F. J., & Son, WILALIBEE DRUMMER BOY L.R., f 3/6/68, s Lynjoleen Namatjira 5th 61578, d Wilalibee Dutchess 56541.
- 1-37 Hanslow, G. T., & Son, PITTWATER HANOI 3rd 65000, f 20/5/68, s Lynjoleen Prince Hanoi 61567, d Pittwater Kathrin 3rd 63927.
- 38 Karsten, K. G.,
- 39 Karsten, K. G.,
- 3-40 Lienert, C. E., LYNJOLEEN MCTAVISH L.R., f 18/5/68, s Lynjoleen Macalister 64331, d Lynjoleen Robyn Return 10th 64628.
- 2-41 Lienert, C. E., LYNJOLEEN SAIGON STAR 10th L.R., f 19/5/68, s Lynjoleen Lord Chester 61443, d Gwenbank Ann Marie 58560.
- 42 McCrum, J. J.,
- 43 Oram, T. W., BANGERANG SAMMY 65019, f 29/5/68, s Beau View Swindler 63003, d Bangerang Sara 61470.
- 44 Osborne, L. R., GREEN ISLE SUCCESSFUL 54th L.R., f 22/5/68, s Green Isle Successful 51st 65030, d Lynjoleen Princess Indira 13th 63220.
6. SOW AND LITTER (Sow any age), suckling her own litter of not less than 8 pigs, which must be over 4 weeks and not over 8 weeks old on 15th September. Particulars concerning the name of the sow, the litter and the sire of the litter may be shown on the entry form, or forwarded to the Director by the 31st August. Entry fee, \$4.25, R.A.S. of V. Members, \$3.25.
- 1-45 Chard, F. J., & Son.
- 2-46 Chard, F. J., & Son.

## 7. SOW, 12 months old or over.

- 47 Chard, F. J., & Son, WILALIBEE FAIR LADY 59559, f 2/8/64, s Wilalibee Show Boy 56507, d Wilalibee Fancy 49985.
- 48 Hanslow, G. T., & Son, PITTWATER NETTE 53rd 63183, f 28/12/66, s Tarella Tarzan 58068, d Pittwater Nette 25th 59970.
- 49 Henderson, Andrew J., LYNJOLEEN SIRIKIT SUE 63233, f 16/3/67, bred by C. E. Lienert, s Lynjoleen Lord Astor 30th 59362, d Wynhaven Sirikit 86th 59651.
- 2-50 Karsten, K. G., KIAWARRA BETTSEY 62492, f 5/8/66, s Gwenbank Jedd 3rd 59735, d Strathfield Minerva 58661.
- 1-51 Lienert, C. E., LYNJOLEEN MONA LISA 3rd 63134, f 16/4/66, s Lynjoleen Mikoyan 161st 59353, d Lynjoleen Lisa 58941.
- 3-52 McCrum, J. J., STRATHFIELD JULIE GAY 62776 f 4/11/66, s Gwenbank Jedd 3rd 59735, d Strathfield Julie 60252.
- 53 Oram, T. W., BANGERANG DAWN 5th 64295, f 4/2/67, s Bangerang Soekarno 2nd 61390, d Bangerang Dawn 2nd 61380.
- 54 Whelpton, B., HEMSWELL JEWEL 65037, f 1/6/67, s Hemswell Mac 61661, d Hemswell Sue 7th 55298.



# Auction Sales of STUD PIGS

will be held at  
the Pig Pavilion  
on the Show Grounds

on

Wednesday, 25th September

and

Tuesday, 24th September

Commencing at 9.30 a.m.  
on each day.

## ORDER OF SALE —

Tuesday, 24th September

**WESSEX SADDLEBACKS**

**LARGE BLACKS**

**LARGE WHITES**

Wednesday, 25th September

**BERKSHIRES**

**LANDRACE**

### CLASS

#### 8. SOW, under 12 months and over 9 months old.

- 55 Chard, F. J., & Son, WILALIBEE HOPE 64781, f 20/9/67, s Lynjoleen Namatjira 5th 61578, d Wilalibee Pamela 58033.
- 56 Chard, F. J., & Son, WILALIBEE HOPE 2nd 64782, f 20/9/67, s Lynjoleen Namatjira 5th 61578, d Wilalibee Pamela 58033.
- 57 Hanslow, G. T., & Son, PITTWATER NETTE 56th 65005, f 18/9/67, s Strathfield Jedd 9th 62773, d Pittwater Nette 37th 61274.
- 58 Hanslow, G. T., & Son, PITTWATER NETTE 57th 65006, f 18/9/67, s Strathfield Jedd 9th 62773, d Pittwater Nette 37th 61274.
- 59 Henderson, Andrew J., CARRABERK JENNY 64221, f 11/10/67, s Bangerang Carlos 3rd 61392, d Carraberk Fanny 62094.
- 3-60 Karsten, K. G., STRATHFIELD JULIE 8th 65038, f 10/11/67, bred by J. J. McCrum, s Gwenbank Jedd 3rd 59735, d Strathfield Julie 60252.
- 4-61 Lienert, C. E., LYNJOLEEN MONARICA 10th 64892, f 17/9/67, s Lynjoleen Lord Astor 30th 59362, d Lynjoleen Lady Monaca 4th 59357.
- 2-62 Lienert, C. E., LYNJOLEEN SAMANTHA 8th 64896, f 17/9/67, s Lynjoleen Mikoyan 166th 61564, d Lynjoleen Sue Marie 62398.
- 1-63 McCrum, J. J., STRATHFIELD DRUMSET 64984, f 4/11/67, s Strathfield Drummer 56886, d Strathfield Julie 2nd 61885.
- 64 McCrum, J. J., STRATHFIELD GAY RETURN 64972, f 20/9/67, s Gwenbank Sebastian 13th 62037, d Strathfield Return 2nd 63537.
- 65 Menzies, R. B. & A. S., CARRABERK DAME PATTIE 64222, f 11/10/67, bred by Andrew J. Henderson, s Bangerang Carlos 3rd 61392, d Carraberk Fanny 62094.
- 66 Oram, T. W., BANGERANG LYN 64655, f 25/11/67, s Lynjoleen Juan Carlos 56743, d Lynjoleen Mariella Rose 56744.
- 67 Oram, T. W., BANGERANG MINNIE 4th 64654, f 17/9/67, s Lynjoleen Juan Carlos 56743, d Bangerang Minnie 2nd 60810.
- 68 Osborne, L. R., GREEN ISLE BELLE 65028, f 15/10/67, s Hemswell Premium 2nd 58159, d Lynjoleen Maori Belle 60179.
- 69 Osborne, L. R., GREEN ISLE BELLE 2nd 65029, f 15/10/67, s Hemswell Premium 2nd 58159, d Lynjoleen Maori Belle 60179.

#### 9. SOW, over 6 months and not over 9 months old.

- 70 Chard, F. J., & Son, WILALIBEE DULCIE 64776, f 18/12/67, s Wilalibee Scotch Lad 63174, d Wilalibee Dutchess 56541.
- 4-71 Chard, F. J., & Son, WILALIBEE HEATHER BRAE 64780, f 23/12/67, s Wilalibee Scotch Lad 63174, d Wilalibee Helen 60197.
- 72 Hanslow, G. T., & Son, PITTWATER ANNETTE 3rd 64998, f 19/12/67, s Tarella Tarzan 58068, d Gwenbank Annette 4th 59737.
- 3-73 Hanslow, G. T., & Son, PITTWATER NETTE 58th 65002, f 18/12/67, s Strathfield Jedd 9th 59735, d Pittwater Nette 16th 57546.
- 74 Karsten, K. G., KIAWARRA JULIE ANN, 65086, f 29/12/67, s Kiawarra Masterkey 62497, d Strathfield Julie Ann 62775.
- 1-75 Karsten, K. G., KIAWARRA MISCHIEF 65091, f 18/12/67, s Kiawarra Masterkey 62497, d Kiawarra Melody 3rd 59698.
- 76 Lienert, C. E., LYNJOLEEN GAY ROBYN 64910, f 17/12/67, s Lynjoleen Lassetter 3rd 62950, d Lynjoleen Merry Robyn 59608.
- 2-77 Lienert, C. E., LYNJOLEEN PRINCESS PAMELA 77th 64916, f 16/12/67, s Lynjoleen Lassetter 3rd 62950, d Lynjoleen Princess Pamela 70th 63230.
- 78 McCrum, J. J., STRATHFIELD RETURN 5th 64994, f 3/2/68, s Strathfield Drummer 2nd 62771, d Strathfield Return 2nd 63537.
- 79 McCrum, J. J., STRATHFIELD RETURN 6th 64995, f 3/2/68, s Strathfield Drummer 2nd 62771, d Strathfield Return 2nd 63537.
- 80 Oram, T. W., BANGERANG MARINA 11th 64837, f 2/2/68, s Beau View Swindler 63003, d Bangerang Marina 7th 61384.
- 81 Oram, T. W., BANGERANG MINNIE 5th 64840, f 2/2/68, s Bangerang King 62903, d Bangerang Minnie 2nd 60810.



## BERKSHIRES

- 82 Osborne, L. R., GREEN ISLE PAMELA 19th 65026, f 29/1/68, s Green Isle Successful 32nd 56589, d Green Isle Pamela 13th 62908.
- 83 Osborne, L. R., GREEN ISLE PAMELA 20th 65027, f 29/1/68, s Green Isle Successful 32nd 56589, d Green Isle Pamela 13th 62908.
- 84 Whelpton, B., HEMSWELL SUE 20th 65035, f 1/3/68, s Hemswell Premium 2nd 58159, d Hemswell Sue 43007.
- 85 Whelpton, B., HEMSWELL SUE 21st 65036, f 1/3/68, s Hemswell Premium 2nd 58159, d Hemswell Sue 43007.

## CLASS

## 10. SOW, over 4 months and not over 6 months old.

- 86 Chard, F. J., & Son, WILALIBEE FUTURE 64778, f 18/3/68, s Lynjoleen Namatjira 5th 61578, d Wilalibee Fair Lady 59559.
- 87 Chard, F. J., & Son, WILALIBEE FUTURE LADY 64779, f 18/3/68, s Lynjoleen Namatjira 5th 61578, d Wilalibee Fair Lady 59559.
- 88 Hanslow, G. T., & Son, PITTWATER NETTE 59th 65007, f 19/3/68, s Strathfield Jedd 9th 62773, d Pittwater Nette 37th 61274.
- 3-89 Hanslow, G. T., & Son, PITTWATER NETTE 60th 65008, f 19/3/68, s Strathfield Jedd 9th 62773, d Pittwater Nette 37th 61274.
- 90 Henderson, Andrew J., CARRABERK DAINITY 65011, f 1/4/68, s Carraberk Climax 62711, d Carraberk Fanny 62094.
- 91 Henderson, Andrew J., CARRABERK SONYA 65014, f 1/4/68, s Carraberk Climax 62711, d Lynjoleen Sirikit Sue 63233.
- 2-92 Karsten, K. G., KIAWARRA LADY PLAYFORD 4th L.R., f 2/4/68, s Kiawarra Flash Baron 62496, d Lynjoleen Lady Playford 2nd 59698.
- 93 Karsten, K. G., KIAWARRA ROSEMARY 7th L.R., f 2/4/68, s Gwenbank Sebastian 13th 62037, d Kiawarra Rosemary 3rd 62499.
- 1-94 Lienert, C. E., LYNJOLEEN ELLY MAY 64907, f 16/3/68, s Lynjoleen Lord Chester 61443, d Lynjoleen Lady Monaca 4th 59357.
- 95 Lienert, C. E., LYNJOLEEN ELLY MAY 2nd 64908, f 16/3/68, s Lynjoleen Lord Chester 61443, d Lynjoleen Lady Monaca 4th 59357.
- 4-96 McCrum, J. J., STRATHFIELD JULIE GAY 2nd 64988, f 3/4/68, s Lynjoleen Dunstan 63131, d Strathfield Julie Gay 62776.
- 97 McCrum, J. J., STRATHFIELD JULIE GAY 3rd 64989, f 3/4/68, s Lynjoleen Dunstan 63131, d Strathfield Julie Gay 62776.
- 98 Oram, T. W., BANGERANG LUBRA 65016, f 1/4/68, s Beau View Swindler 63003, d Bangerang Dawn 3rd 63199.
- 99 Oram, T. W., BANGERANG LUBRA 2nd 65018, f 10/5/68, s Beau View Swindler 63003, d Bangerang Dawn 4th 63200.
- 100 Osborne, L. R., GREEN ISLE PAMELA 21st L.R., f 19/4/68, s Lynjoleen Playford 57095, d Green Isle Pamela 59440.
- 101 Whelpton, B., HEMSWELL LADYBIRD 65033, f 26/4/68, s Hemswell Premium 2nd 58159, d Lynjoleen Lady Playford 3rd 60587.
- 102 Whelpton, B., HEMSWELL LADYBIRD 2nd 65034, f 26/4/68, s Hemswell Premium 2nd 58159, d Lynjoleen Lady Playford 3rd 60587.

## 11. SOW, 4 months old or under.

- 103 Chard, F. J., & Son, WILALIBEE DIXIE L.R., f 3/6/68, s Lynjoleen Namatjira 5th 61578, d Wilalibee Dutchess 56541.
- 104 Chard, F. J., & Son, WILALIBEE DIXIE LEE L.R., f 3/6/68, s Lynjoleen Namatjira 5th 61578, d Wilalibee Dutchess 56541.
- 2-105 Hanslow, G. T., & Son, PITTWATER ANNETTE 4th 64999, f 19/5/68, s Lynjoleen Prince Hanoi 61567, d Gwenbank Annette 4th 59737.
- 106 Hanslow, G. T., & Son, PITTWATER PRINCESS NETTE 2nd 65009, f 20/5/68, s Lynjoleen Prince Hanoi 61567, d Pittwater Princess Nette 63186.
- 107 Karsten, K. G.
- 108 Karsten, K. G.
- 3-109 Lienert, C. E., LYNJOLEEN BIANCA BETTINA 23rd L.R., f 17/5/68, s Lynjoleen Lord Astor 30th 59362, d Lynjoleen Bianca Bettina 3rd 62499.
- 1-110 Lienert, C. E., LYNJOLEEN ROBYN RENOWN L.R., f 18/5/68, s Lynjoleen Macalister 64331, d Lynjoleen Robyn Return 10th 64628.

- 111 McCrum, J. J.
- 112 Oram, T. W., BANGERANG SARA 5th 65020, f 29/5/68, s Beau View Swindler 63003, d Bangerang Sara 61470.
- 113 Oram, T. W., BANGERANG SARA 6th 65021, f 29/5/68, s Beau View Swindler 63003, d Bangerang Sara 61470.
- 114 Osborne, L. R., GREEN ISLE PRINCESS L.R., f 22/5/68, s Green Isle Successful 51st 65030, d Lynjoleen Princess Indira 13th 63220.
- 115 Osborne, L. R., GREEN ISLE PRINCESS 2nd L.R., f 22/5/68, s Green Isle Successful 51st 65030, d Lynjoleen Princess Indira 13th 63220.
- 4-116 Whelpton, B., HEMSWELL SUE 22nd L.R., f 2/6/68, s Hemswell Premium 2nd 58159, d Hemswell Sue 8th 55299.
- 117 Whelpton, B., HEMSWELL SUE 23rd L.R., f 2/6/68, s Hemswell Premium 2nd 58159, d Hemswell Sue 8th 55299.

## CLASS

## 12. \*GROUP PRIZES. Breeders' Group, consisting of one boar and two sows (any age) bred and owned by exhibitor; to be selected from exhibits in general classes. Prizes: \$10, \$6, \$2. Entry fee, \$4.25; R.A.S. of V. Members, \$2.25.

- 118 Chard, F. J., & Son.
- 3-119 Hanslow, G. T., & Son.
- 120 Hanslow, G. T., & Son.
- 121 Karsten, K. G.
- 3-122 Lienert, C. E.
- 3-123 Lienert, C. E.
- 124 McCrum, J. J.
- 125 Oram, T. W.

## CHAMPION PRIZES.

JUNIOR CHAMPION BERKSHIRE BOAR, 9 months old or under—Society's Rosette.

JUNIOR RESERVE CHAMPION BERKSHIRE BOAR—Society's Rosette.

CHAMPION BERKSHIRE BOAR, any age—Society's Rosette.

RESERVE CHAMPION BERKSHIRE BOAR—Society's Rosette.

JUNIOR CHAMPION BERKSHIRE SOW, 9 months old or under—Society's Rosette.

JUNIOR RESERVE CHAMPION BERKSHIRE SOW—Society's Rosette.

CHAMPION BERKSHIRE SOW, any age—Society's Rosette.

RESERVE CHAMPION BERKSHIRE SOW—Society's Rosette.

SPECIAL ROSETTES will be presented by THE AUSTRALIAN PIG SOCIETY (FEDERAL COUNCIL), for the Best Berkshire Boar and the Best Berkshire Sow, if not less than three exhibitors compete.

A SILVER SPOON, donated by THE NATIONAL PIG BREEDERS' ASSOCIATION (England), will be awarded to the exhibitor of the Best Berkshire Pig, provided at least eight entries compete. If less than eight entries compete, the spoon may still be awarded if the judge is satisfied that the competition between the exhibitors warrants the award.



## Section 54 — Large Whites

Judge: J. H. BUTLER, Esq.  
Associate Judge: A. DOBIE, Esq.  
Stewards: A. BAIL, Esq.  
I. BEHRENS, Esq.  
J. E. TREACY, Esq.

Entry fee, \$4.25; R.A.S. of V. Members, \$2.25; unless otherwise stated. (This includes 25c levy requested by the Australian Pig Society (Victorian Branch).)

### CLASS

- 13. BOAR, 12 months old or over.**
- 3-126 Baker, L. G. & M. J., MALLBRAE CAMPBELL LEIGH 1092nd 51985, f 19/4/67, s Mallbrae Supreme 333rd 45107, d Oak Lynne Catalisa 2nd 46270.
- 127 Bidgood Bros., STAGHORN SUPREME 4th 50175, f 26/10/66, s Mallbrae Supreme 380th 45081, d Mallbrae Serene 539th 46238.
- 128 Freeland, G. T., EXETER ROSE BOY 38th 51735, f 2/11/66, s Willingdon Rose Boy 89th 37078, d Exeter Lady Fortune 25th 44822.
- 129 Hamblin, J. & C., CLARENDON MASTER 34th 46874, f 16/3/66, bred by L. H. & A. H. Castle, s Clarendon Master 28th 42852, d Clarendon Linda 187th 42727.
- 2-130 Lienert, R. J. & J. A., OAK LYNNE JULIUS CAESAR 989th 50016, f 5/8/66, s Oak Lynn Julius Caesar 618th 44945, d Oak Lynne Cleopatra 455th 45276.
- 1-131 Richards, Albert H., & Son, RED PINES PETER 2nd 44161, f 5/4/65, bred by W. C. Dunsford, s Almavale Peter 5th 40481, d Red Pines Jewel 79th 33925.
- 132 Shanahan, B. W. J., SOMERSLEIGH PHILLIP 200th 50250, f 30/1/67, bred by Albert H. Richards & Son, s Somersleigh, Phillip 121st 42634, d Kameo Jewel 141st 42534.

## Wm. HAUGHTON & CO. LTD.

**Exporters of Wool,  
Sheepskins and Hides**

**Distributors of:—**

WOOLPACKS — WOOLPRESSES  
FARM FENCING — BALER TWINE  
KITCHENWARE — GARDEN TOOLS  
WELDING MATERIALS

**Floor Members — London Wool  
Terminal Market Association.**

**Associate Members — Sydney Greasy  
Wool Futures Exchange Ltd.**

**Shipping and Travel Agents**

**Head Office:  
545 Little Collins St., Melbourne  
Telephone 62-7011**

### CLASS

- 14. BOAR, under 12 months and over 9 months old.**
- 133 Baker, L. G. & M. J., MALLBRAE SUPREME 1239th 54633, f 17/9/67, s Mallbrae Supreme 519th 46175, d Mallbrae Serene 830th 51672.
- 134 Baker, L. G. & M. J., MALLBRAE SUPREME 1299th 54623, f 6/11/67, s Mallbrae Jonathan 750th 48326, d Mallbrae Serene 696th 46429.
- 135 Bidgood Bros., STAGHORN SUPREME 18th 54808, f 12/10/67, s Supreme 4th 50175, d Staghorn East Lass 1014th 50171.
- 136 Castle, L. H. & A. H., CLARENDON DEMOCRAT 42nd 54817, f 15/10/67, s Somersleigh Phillip 190th 49172, d Clarendon Linda 234th 51809.
- 137 Castle, L. H. & A. H., CLARENDON REWARD 31st 54816, f 25/11/67, s Clarendon Reward 8th 48433, d Clarendon Linda 232nd 51808.
- 138 Cook, R. F. & P. B., KARYRIE CATALINA'S PETER 4th 54830, f 8/10/67, s Karyrie Peter 2nd 52276, d Karyrie Catalina 2nd 50294.
- 139 Cook, R. F. & P. B., KARYRIE CATALINA'S PETER 8th 54828, f 28/9/67, s Karyrie Peter 2nd 52276, d Karyrie Catalina 50293.
- 140 Fairchild & Clutterbuck, VAUCLUSE CAESAR 13th 54850, f 13/10/67, s Promview Caesar 35th 48955, d Vaucluse Duchess 559th 51999.
- 141 Fairchild & Clutterbuck, VAUCLUSE GOLIATH 272nd 54843, f 4/11/67, s Vaucluse Goliath 213th 46379, d Vaucluse Duchess 538th 50178.
- 142 Freeland, G. T., EXETER PUCCINI 446th 54857, f 10/10/67, s Mallbrae Supreme 692nd 46426, d Exeter Lady Fortune 25th 44822.
- 2-143 Freeland, G. T., EXETER SIR CARDIGAN 460th 54853, f 3/11/67, s Colley Return 9th 46766, d Exeter Edith 10th 49129.
- 1-144 Hamblin, J. & C., TOOLLEEN MASTER 3rd 54159, f 10/10/67, s Clarendon Master 34th 46874, d Oak Lynne Royal Catalina 496th 42822.
- 145 Hamblin, J. & C., TOOLLEEN MASTER 4th 54160, f 10/10/67, s Clarendon Master 34th 46874, d Oak Lynne Royal Catalina 496th 42822.
- 146 Hamblin, N. A., FAIRVIEW VALE MESSALA 57th 54869, f 9/11/67, s Oak Lynne Messala 528th 42889, d Oak Lynne Royal Catalina 509th 42886.
- 147 Hamblin, N. A., MALLBRAE VALIANT MAJOR 1322nd 53124, f 9/11/67, bred by L. G. & M. J. Baker, s Mallbrae Supreme 333rd 45107, d Para Wirra Sunnie's Mona 938th 42161.
- 148 Hogan-Taylor, B., WANDEEN PENLAD 49th 54891, f 8/11/67, s Para Wirra Challenger 483rd 48328, d Wandeen Penlass 33rd 48952.
- 149 Hogan-Taylor, B., WANDEEN PENLAD 50th 54892, f 8/11/67, s Para Wirra Challenger 483rd 48328, d Wandeen Penlass 33rd 48952.
- 3-150 Lienert, R. J. & J. A., OAK LYNNE JULIUS CAESAR 1439th 54690, f 2/11/67, s Oak Lynne Julius Caesar 989th 50016, d Aulden-Lodge Salmon Royal 187th 48896.
- 151 Lienert, R. J. & J. A., OAK LYNNE JULIUS CAESAR 1488th 54896, f 12/11/67, s Oak Lynne Julius Caesar 989th 50016, d Champion Oak Lynne Tirzah 40267.
- 152 Osborne, L. R., GREEN ISLE VICTOR 17th 54926, f 16/11/67, s Koorilla Park Victor 44th 40363, d Green Isle Peg 44th 42913.
- 153 Osborne, L. R., GREEN ISLE VICTOR 18th 54927, f 16/11/67, s Koorilla Park Victor 44th 40363, d Green Isle Peg 44th 42913.
- 5-154 Richards, Albert H., & Son, SOMERSLEIGH PETER 24th 54355, f 10/11/67, s Red Pines Peter 2nd 44161, d Somersleigh Sunshine 54th 42661.
- 4-155 Richards, Albert H., & Son, SOMERSLEIGH RODNEY 58th 54317, f 2/12/67, s Somersleigh Rodney 18th 50259, d Somersleigh Connie 214th 50218.
- 156 Trenery, C. C., & Son, PROMVIEW MASTER 213th 53679, f 26/10/67, s Promview Master 51st 37522, d Promview Northern Lassie 43rd 40000.
- 157 Trenery, C. C., & Son, PROMVIEW SUPREME 5th 53678, f 29/10/67, s Mallbrae Supreme 835th 48484, d Promview Jewel 127th 50128.
- 15. BOAR, over 6 months and not over 9 months old.**
- 1-158 Baker, L. G. & M. J., MALLBRAE JONATHON 1369th 54621, f 16/2/68, s Mallbrae Supreme 333rd 45107, d Mallbrae Jo-ann 356th 45590.
- 159 Baker, L. G. & M. J., MALLBRAE SUPREME 1372nd 54634, f 18/2/68, s Mallbrae Supreme 333rd 45107, d Mallbrae Serene 830th 51672.



## LARGE WHITES

- 160 Bidgood Bros., STAGHORN SUPREME 28th 54799, f 19/12/67, s Staghorn Supreme 4th 50175, d Staghorn Belle 546th 50278.
- 161 Chard, F. J., & Son, WILALIBEE VICTORY 2nd 54021, f 12/2/68, s Staghorn Victor 339th 50177, d Wilalibee Vanity 196th 40223.
- 162 Chard, F. J., & Son, WILALIBEE VICTORY 3rd 54022, f 12/2/68, s Staghorn Victor 339th 50177, d Wilalibee Vanity 196th 40223.
- 163 Castle, L. H. & A. H., CLARENDON DEMOCRAT 43rd 54814, f 4/1/68, s Somersleigh Phillip 190th 49172, d Clarendon Linda 223rd 48428.
- 164 Castle, L. H. & A. H., CLARENDON DEMOCRAT 44th 54815, f 4/1/68, s Somersleigh Phillip 190th 49172, d Clarendon Linda 223rd 48428.
- 3-165 Cook, R. F. & P. B., KARYRIE PETER 11th 54821, f 18/12/67, s Karyrie Renoir 50296, d Duv-  
erney Katie 655th 47560.
- 166 Cook, R. F. & P. B., KARYRIE PETER 14th 54822, f 18/12/67, s Karyrie Renoir 50296, d Duv-  
erney Katie 655th 47560.
- 167 Fairchild & Clutterbuck, VAUCLUSE CAESAR 21st 54846, f 4/1/68, s Promview Caesar 35th 48955, d Vaucluse Duchess 557th 53113.
- VHC-168 Fairchild & Clutterbuck, VAUCLUSE CAESAR 22nd 54847, f 4/1/68, s Promview Caesar 35th 48955, d Vaucluse Duchess 557th 53113.
- 169 Freeland, G. T., EXETER SOLAR RICHARD 463rd 54851, f 28/12/67, s Exeter Rose Boy 38th 51735, d Dunlo Jewel 2nd 50156.
- 170 Hamblin, J. & C., TOOLLEEN MASTER 9th 54833, f 10/1/68, s Clarendon Master 34th 46874, d Malbria Sunbeam 125th 50044.
- 171 Hamblin, N. A., FAIRVIEW VALE RODNEY 59th 54871, f 16/12/67, s Somersleigh Rodney 18th 50259, d Somersleigh Julia 22nd 50229.
- 2-172 Hamblin, N. A., FAIRVIEW VALE RODNEY 63rd 54872, f 16/12/67, s Somersleigh Rodney 18th 50259, d Somersleigh Julia 22nd 50229.
- 173 Hogan-Taylor, B., WANDEEN PENONCLE 11th 54888, f 25/12/67, s Para Wirra Challenger 483rd 48328, d Wandeen Pendematante 24th 50196.
- 5-174 Lienert, R. J. & J. A., OAK LYNNE FIELD MARSHAL 1535th 54898, f 18/12/67, s Oak Lynne Field Marshal 930th 49282, d Staghorn East Lass 981st 46488.
- 4-175 Lienert, R. J. & J. A., OAK LYNNE FIELD MARSHAL 1554th 54697, f 1/2/68, s Oak Lynne Field Marshal 930th 49282, d Oak Lynne Mona Lisa 583rd 47355.
- 176 Noble, T. M., & Sons, WINDARRA VALIANT MAJOR 54915, f 18/2/68, bred by W. Williams & Sons, s Mallbrae Valiant Major 969th 49929, d Exeter Lady Serene 3rd 50182.
- 177 Osborne, L. R., GREEN ISLE EDDY 29th 54929, f 31/1/68, s Green Isle Eddy 11th 37789, d Green Isle Peg 45th 42914.
- 178 Osborne, L. R., GREEN ISLE UPLIFTER 34th 54924, f 20/1/68, s Green Isle Uplifter 30th 46397, d Green Isle Linda 25th 54919.
- 179 Richards, Albert H., & Son, SOMERSLEIGH PETER 30th 54306, f 15/2/68, s Red Pines Peter 2nd 44161, d Kameo Jewel 141st 42534.
- 180 Richards, Albert H., & Son, SOMERSLEIGH PETER 31st 54307, f 15/2/68, s Red Pines Peter 2nd 44161, d Kameo Jewel 141st 42534.
- 181 Trenery, C. C., & Son, PROMVIEW SUPREME 17th 54911, f 21/12/67, s Mallbrae Supreme 835th 48484, d Red Pines Jewel 363rd 42775.
- 182 Trenerv, C. C., & Son, PROMVIEW SUPREME 25th 54909, f 20/2/68, s Mallbrae Supreme 835th 48484, d Promview Jewel 104th 46452.
- 189 Chard, F. J., & Son, WILALIBEE MAJOR 54014, f 23/3/68, s Wilalibee General 37679, d Wilalibee Vanity 190th 37685.
- 190 Chard, F. J., & Son, WILALIBEE MAJOR 2nd 54015, f 23/3/68, s Wilalibee General 37679, d Wilalibee Vanity 190th 37685.
- 4-191 Cook, R. F. & P. B., KARYRIE REWARD 54840, f 16/4/68, s Withcott Reward 297th 50152, d Oak Lynne Royal Catalina 741st 46464.
- 5-192 Cook, R. F. & P. B., KARYRIE REWARD 2nd 54841, f 16/4/68, s Withcott Reward 297th 50152, d Oak Lynne Royal Catalina 741st 46464.
- 193 Fairchild & Clutterbuck, VAUCLUSE DAVID 97th L.R., f 16/3/68, s Dookie David 3rd 49785, d Vaucluse Vanity 947th 53770.
- 194 Fairchild & Clutterbuck, VAUCLUSE GOLIATH 287th L.R., f 17/3/68, s Vaucluse Goliath 257th 52505, d Vaucluse Duchess 580th 53766.
- 195 Freeland, G. T., EXETER SIR WINSTON 54862, f 17/4/68, s Colley Return 9th 46766, d Exeter Lady Isle 44747.
- 196 Freeland, G. T., EXETER SIR WINSTON 2nd 54863, f 17/4/68, s Colley Return 9th 46766, d Exeter Lady Isle 44747.
- 197 Hamblin, J. & C., TOOLLEEN RED BOY 54880, f 20/3/68, s Clarendon Master 34th 46874, d Promview Red Jewel 2nd 46652.
- VHC-198 Hamblin, J. & C., TOOLLEEN RED BOY 2nd 54879, f 20/3/68, s Clarendon Master 34th 46874, d Promview Red Jewel 2nd 46652.
- 199 Hamblin, N. A.
- 200 Hogan-Taylor, B., WANDEEN PENONCLE 12th 54889, f 17/3/68, s Para Wirra Challenger 483rd 48328, d Wandeen Pendematante 23rd 51758.
- 3-201 Lienert, R. J. & J. A.
- 202 Lienert, R. J. & J. A.
- 203 Noble, T. M., & Sons, WINDARRA VICTOR 3rd 54916, f 1/4/68, bred by W. Williams & Sons, s Windarra Victor 2nd 48140, d Exeter Lassie Fortune 50183.
- 204 Osborne, L. R., GREEN ISLE EDDY 30th L.R., f 18/4/68, s Green Isle Eddy 11th 37789, d Green Isle Peg 46th 42915.
- 205 Osborne, L. R., GREEN ISLE UPLIFTER 36th L.R., f 15/4/68, s Green Isle Uplifter 30th 46397, d Mallbrae Serene 792nd 46772.
- Y-206 Richards, Albert H., & Son, SOMERSLEIGH PETER 35th 54359, f 16/3/68, s Red Pines Peter 2nd 44161, d Withcott Dream 260th 47000.
- 207 Richards, Albert H., & Son, SOMERSLEIGH PETER 41st 54365, f 16/3/68, s Red Pines Peter 2nd 44161, d Withcott Dream 260th 47000.

## CLASS

## 17. BOAR, 4 months old or under.

- Y-208 Baker, L. G. & M. J.
- 3-209 Baker, L. G. & M. J.
- 4-210 Bidgood Bros., STAGHORN SUPREME 55th L.R. f 20/5/68, s Staghorn Supreme 4th 50175, d Staghorn East Lass 1021st 50172.
- 211 Bidgood Bros., STAGHORN SUPREME 56th L.R., f 20/5/68, s Staghorn Supreme 4th 50175, d Staghorn East Lass 1021st 50172.
- 212 Castle, L. H. & A. H.
- 213 Castle, L. H. & A. H.
- 214 Cook, R. F. & P. B., KARYRIE KATIE'S REWARD L.R., f 8/6/68, s Withcott Reward 297th 50152, d Karyrie Katie 3rd 54823.
- 215 Cook, R. F. & P. B., KARYRIE KATIE'S REWARD 3rd L.R., f 12/6/68, s Withcott Reward 297th 50152, d Karyrie Katie 4th 54825.
- 216 Fairchild & Clutterbuck, VAUCLUSE RODNEY 6th L.R., f 1/6/68, s Somersleigh Rodney 16th 50257, d Vaucluse Duchess 579th 54833.
- 217 Fairchild & Clutterbuck, VAUCLUSE RODNEY 7th L.R., f 1/6/68, s Somersleigh Rodney 16th 50257, d Vaucluse Duchess 579th 54833.
- 218 Freeland, G. T., EXETER WINSTON GRAHAM 10th 54854, f 17/5/68, s Mallbrae Supreme 692nd 46426, d Exeter Ethel 13th 44749.
- 219 Freeland, G. T., EXETER WINSTON GRAHAM 11th 54855, f 17/5/68, s Mallbrae Supreme 692nd 46426, d Exeter Ethel 13th 44749.
- 220 Hamblin, J. & C., TOOLLEEN CLIMAX L.R., f 25/5/68, s Clarendon Master 34th 46874, d Clarendon Princess 79th 46436.
- 221 Hamblin, J. & C., TOOLLEEN CLIMAX 2nd L.R., f 25/5/68, s Clarendon Master 34th 46874, d Clarendon Princess 79th 46436.
- 222 Hamblin, N. A.
- 223 Hamblin, N. A.

## CLASS

## 16. BOAR, over 4 months and not over 6 months old.

- 2-183 Baker, L. G. & M. J.
- 184 Baker, L. G. & M. J.
- 185 Bidgood Bros., STAGHORN SUPREME 41st 54801, f 18/3/68, s Staghorn Supreme 4th 50175, d Staghorn East Lass 804th 37830.
- 186 Bidgood Bros., STAGHORN SUPREME 42nd 54802, f 18/3/68, s Staghorn Supreme 4th 50175, d Staghorn East Lass 804th 37830.
- 187 Castle, L. H. & A. H., CLARENDON PETER 54818, f 18/3/68, s Somersleigh Peter 11th 51584, d Clarendon Princess 81st 47533.
- 188 Castle, L. H. & A. H., CLARENDON REWARD 32nd 54812, f 18/3/68, s Clarendon Reward 8th 48433, d Clarendon Linda 198th 44530.



LARGE WHITES

- 2-224 Lienert, R. J. & J. A.  
 4-225 Lienert, R. J. & J. A.  
 226 Noble, T. M., & Sons, FINCHLEY FIELD MARSHAL 48th L.R., f 3/6/68, s Finchley Field Marshal 17th 45441, d Finchley East Lass 171st 54902.  
 227 Noble, T. M., & Sons, FINCHLEY FIELD MARSHAL 49th L.R., f 3/6/68, s Finchley Field Marshal 17th 45441, d Finchley East Lass 171st 54902.  
 228 Osborne, L. R., GREEN ISLE UPLIFTER 37th L.R., f 19/5/68, s Green Isle Uplifter 30th 46397, d Green Isle Linda 26th 54921.  
 229 Richards, Albert H., & Son, SOMERSLEIGH CHALLENGER 2nd L.R., f 3/7/68, s Para Wirra Challenger 758th 52762, d Somersleigh Lassie Gem 131st 50235.  
 230 Richards, Albert H., & Son, SOMERSLEIGH CHALLENGER 3rd L.R., f 3/7/68, s Para Wirra Challenger 758th 52762, d Somersleigh Lassie Gem 131st 50235.  
 231 Trenery, C. C., & Son.  
 232 Trenery, C. C., & Son.

CLASS

18. SOW AND LITTER (Sow any age), suckling her own litter of not less than 8 pigs, which must be over 4 weeks and not over 8 weeks old on 15th September. Particulars concerning the name of the sow, the litter and the sire of the litter may be shown on the entry form, or forwarded to the Director by the 31st August. Entry fee, \$4.25; R.A.S. of V. Members, \$3.25.

- 233 Chard, F. J., & Son.  
 234 Fairchild & Clutterbuck, VAUCLUSE DUCHESS 555th 50300, f 25/10/66, s Vaucluse Maestro 45799, d Vaucluse Duchess 519th 47942.  
 2-235 Richards, Albert H., & Son.  
 1-236 Richards, Albert H., & Son.

19. SOW, 12 months old or over.

- 3-237 Baker, L. G. & M. J., OAK LYNNE MONA LISA 1151st 50307, f 18/12/66, bred by R. J. & J. A. Lienert, s Narree Challenger 2nd 45363, d Oak Lynne Mona Lisa 580th 46467.  
 2-238 Bidgood Bros., STAGHORN EAST LASS 990th 46493, f 23/3/66, s Staghorn Victor 281st 46489, d Staghorn East Lass 962nd 46482.  
 239 Cook, R. F. & P. B., OAK LYNNE ROYAL CATALINA 741st 46464, f 7/11/65, bred by R. J. & J. A. Lienert, s Meadowvale Field Marshal 2nd 40753, d Oak Lynne Cleopatra 13th 35577.  
 240 Freeland, G. T., DELVUE COUNTESS 420th 53439, f 3/4/67, bred by K. H. & B. Franke, s Para Wirra Challenger 52nd 41582, d Delvue Countess 49th 46048.  
 241 Hamblin, N. A., SOMERSLEIGH JULIA 22nd 50229, f 30/1/67, bred by Albert H. Richards & Son, s Somersleigh Phillip 121st 42634, d Kameo Jewel 141st 42534.  
 1-242 Lienert, R. J. & J. A., OAK LYNNE MONA LISA 40556, f 20/5/64, s Carina Ensign 47th 38072, d Oak Lynne Tirzah 40267.  
 243 Richards, Albert H., & Son, SOMERSLEIGH LASSIE GEM 97th 41854, f 19/5/64, s Wyomie Prince 39033, d Somersleigh Lassie Gem 83rd 37584.  
 244 Trenery, C. C., & Son, PROMVIEW JEWEL 148th 52317, f 10/6/67, s Promview Master 51st 37522, d Promview Jewel 101st 45616.

20. SOW, under 12 months and over 9 months old.

- 2-245 Baker, L. G. & M. J., MALLBRAE JO-ANN 1237th 54622, f 16/9/67, s Mallbrae Supreme 292nd 42984, d Mallbrae Jo-Ann 356th 45590.  
 246 Baker, L. G. & M. J., MALLBRAE VALINDA MAY 1326th 53125, f 9/11/67, s Mallbrae Supreme 333rd 45107, d Para Wirra Sunnie's Mona 938th 42161.  
 1-247 Bidgood Bros., STAGHORN EAST LASS 1057th 54800, f 10/10/67, s Staghorn Supreme 4th 50175, d Staghorn East Lass 804th 37830.  
 3-248 Bidgood Bros., STAGHORN EAST LASS 1070th 54804, f 17/10/67, s Staghorn Supreme 4th 50175, d Staghorn East Lass 934th 46481.

- 249 Castle, L. H. & A. H., CLARENDON DUCHESS 43rd 54809, f 20/10/67, s Clarendon Reward 8th 48433, d Clarendon Duchess 36th 51804.  
 250 Castle, L. H. & A. H., CLARENDON DUCHESS 44th 54810, f 20/10/67, s Clarendon Reward 8th 48433, d Clarendon Duchess 36th 51804.  
 251 Chard, F. J., & Son, WILALIBEE SUNSHINE 53973, f 2/11/67, s Somersleigh Edsel 90th 49419, d Somersleigh Sunshine 99th 50262.  
 252 Chard, F. J., & Son, WILALIBEE SUNSHINE 2nd 53974, f 2/11/67, s Somersleigh Edsel 90th 49419, d Somersleigh Sunshine 99th 50262.  
 253 Cook, R. F. & P. B., KARYIE CATH 7th 54832, f 10/11/67, s Oak Lynne Rembrandt 875th 46468, d Karyie Katie 2nd 52278.  
 254 Cook, R. F. & P. B., KARYIE SAMANTHA 5th 54831, f 8/10/67, s Karyie Peter 2nd 52276, d Karyie Catalina 2nd 50294.  
 255 Fairchild & Clutterbuck, VAUCLUSE DUCHESS 593rd 54844, f 4/11/67, s Vaucluse Goliath 213th 46379, d Vaucluse Duchess 538th 50178.  
 256 Fairchild & Clutterbuck, VAUCLUSE DUCHESS 594th 54845, f 4/11/67, s Vaucluse Goliath 213th 46379, d Vaucluse Duchess 538th 50178.  
 257 Freeland, G. T., EXETER LADY FORTUNE 451st 54859, f 10/10/67, s Mallbrae Supreme 692nd 46426, d Exeter Lady Fortune 25th 44822.  
 258 Freeland, G. T., EXETER LADY FORTUNE 453rd 54860, f 10/10/67, s Mallbrae Supreme 692nd 46426, d Exeter Lady Fortune 25th 44822.  
 259 Hamblin, J. & C., TOOLLEEN PRINCESS 6th 54157, f 15/10/67, s Clarendon Master 34th 46874, d Clarendon Princess 79th 46436.  
 260 Hamblin, J. & C., TOOLLEEN RED JEWEL 3rd 54163, f 20/9/67, s Clarendon Master 34th 46874, d Promview Red Jewel 2nd 46652.  
 261 Hamblin, N. A., FAIRVIEW VALE ROYAL CATALINA 44th 54870, f 9/11/67, s Oak Lynne Messala 528th 42889, d Oak Lynne Royal Catalina 509th 42886.  
 262 Hogan-Taylor, B., WANDEEN PENDEMATANTE 28th 54886, f 17/9/67, s Para Wirra Challenger 483rd 48328, d Wandeen Pendematante 23rd 51778.  
 263 Hogan-Taylor, B., WANDEEN PENLASS 40th 54893, f 8/11/67, s Para Wirra Challenger 483rd 48328, d Wandeen Penlass 33rd 48952.  
 4-264 Lienert, R. J. & J. A., HYDEDALE MATA HARI 2nd 54499, f 20/11/67, bred by H. J. Walpole, s Para Wirra Lucky Boy 371st 46729, d Para Wirra Coral 250th 46731.  
 265 Lienert, R. J. & J. A., OAK LYNNE TIRZAH 1490th 54897, f 12/11/67, s Oak Lynne Julius Caesar 989th 50016, d Champion Oak Lynne Tirzah 40267.  
 266 Osborne, L. R., GREEN ISLE PEG 53rd 54930, f 16/11/67, s Koorilla Park Victor 44th 40363, d Green Isle Peg 44th 42913.  
 267 Osborne, L. R., GREEN ISLE SERENE 2nd 54933, f 15/11/67, s Green Isle Uplifter 30th 46397, d Mallbrae Serene 792nd 46772.  
 4-268 Richards, Albert H., & Son, SOMERSLEIGH CONNIE 244th 54318, f 2/12/67, s Somersleigh Rodney 18th 50259, d Somersleigh Connie 214th 50218.  
 269 Richards, Albert H., & Son, SOMERSLEIGH SUNSHINE 114th 54352, f 10/11/67, s Red Pines Peter 2nd 44161, d Somersleigh Sunshine 54th 42661.  
 270 Trenery, C. C., & Son, PROMVIEW JEWEL 150th 54912, f 29/10/67, s Mallbrae Supreme 835th 48484, d Promview Jewel 127th 50128.  
 271 Trenery, C. C., & Son, PROMVIEW JEWEL 153rd 54914, f 10/11/67, s Mallbrae Supreme 835th 48484, d Promview Red Jewel 6th 50130.

CLASS

21. SOW, over 6 months and not over 9 months old.

- 5-272 Baker, L. G. & M. J., MALLBRAE JO-ANN 1366th 54642, f 9/2/68, s Mallbrae Supreme 926th 50165, d Red Pines Jewel 295th 40017.  
 4-273 Baker, L. G. & M. J., MALLBRAE SERENE 1376th 54624, f 18/2/68, s Mallbrae Supreme 333rd 45107, d Mallbrae Serene 830th 51672.  
 1-274 Bidgood Bros., STAGHORN EAST LASS 1075th 54805, f 22/12/67, s Staghorn Supreme 4th 50175, d Staghorn East Lass 962nd 46482.  
 2-275 Bidgood Bros., STAGHORN EAST LASS 1081st 54807, f 25/12/67, s Staghorn Supreme 4th 50175, d Staghorn East Lass 990th 46493.



## LARGE WHITES

- 276 Castle, L. H. & A. H., CLARENDON DUCHESS 45th 54811, f 16/12/67, s Clarendon Reward 8th 48433, d Clarendon Duchess 38th 51806.
- 277 Castle, L. H. & A. H., CLARENDON LINDA 257th 54920, f 4/1/68, s Somersleigh Phillip 190th 49172, d Clarendon Linda 223rd 48428.
- 278 Chard, F. J., & Son, WILALIBEE VANITY 218th 54017, f 12/2/68, s Staghorn Victor 339th 50177, d Wilalibee Vanity 196th 40223.
- 279 Chard, F. J., & Son, WILALIBEE VANITY 220th 54019, f 12/2/68, s Staghorn Victor 339th 50177, d Wilalibee Vanity 196th 40223.
- 3-280 Cook, R. F. & P. B., KARYRIE KATIE 7th 54825, f 18/12/67, s Karyrie Renoir 50296, d Duverney Katie 655th 47560.
- 281 Cook, R. F. & P. B., KARYRIE KATIE 8th 54826, f 18/12/67, s Karyrie Renoir 50296, d Duverney Katie 655th 47560.
- 282 Fairchild & Clutterbuck, VAUCLUSE DUCHESS 595th 54848, f 4/1/68, s Promview Caesar 35th 48955, d Vaucluse Duchess 557th 53113.
- 283 Fairchild & Clutterbuck, VAUCLUSE DUCHESS 598th 54849, f 4/1/68, s Promview Caesar 35th 48955, d Vaucluse Duchess 557th 53113.
- 284 Freeland, G. T., EXETER LONIE MARIE 477th 54868, f 6/2/68, s Mallbrae Supreme 692nd 46426, d Willingdon Duchess 195th 46378.
- 285 Freeland, G. T., EXETER ROSE JEWEL 471st 54852, f 28/12/67, s Exeter Rose Boy 38th 51735, d Dunlo Jewel 2nd 50156.
- 286 Hamblin, J. & C., TOOLLEEN SUNBEAM 2nd 54884, f 10/1/68, s Clarendon Master 34th 46874, d Malbria Sunbeam 125th 50044.
- 287 Hamblin, J. & C., TOOLLEEN SUNBEAM 3rd 54885, f 10/1/68, s Clarendon Master 34th 46874, d Malbria Sunbeam 125th 50044.
- 288 Hamblin, N. A., FAIRVIEW VALE JULIA 50th 54873, f 16/12/67, s Somersleigh Rodney 18th 50259, d Somersleigh Julia 22nd 50229.
- 289 Hamblin, N. A., FAIRVIEW VALE JULIA 53rd 54874, f 16/12/67, s Somersleigh Rodney 18th 50259, d Somersleigh Julia 22nd 50229.
- 290 Hogan-Taylor, B., WANDEEN PENDEMATANTE 29th 54890, f 25/12/67, s Para Wirra Challenger 483rd 48328, d Wandeen Pendematante 24th 50196.
- 291 Lienert, R. J. & J. A., OAK LYNNE MARIA ANTOINETTE 1547th 54894, f 5/1/68, s Oak Lynne Rembrandt 351st 42355, d Oak Lynne Maria Antoinette 40555.
- 4-292 Lienert, R. J. & J. A., OAK LYNNE ROYAL CATALINA 1515th 54895, f 16/12/67, s Clinton Hills Julius Caesar 94th 49418, d Oak Lynne Royal Catalina 497th 45051.
- 293 Noble, T. M., & Sons, FINCHLEY EAST LASS 192nd 54900, f 15/1/68, s Finchley Eddy 260th 48397, d Finchley East Lass 132nd 42767.
- 294 Noble, T. M., & Sons, FINCHLEY EAST LASS 193rd 54901, f 15/1/68, s Finchley Eddy 260th 48397, d Finchley East Lass 132nd 42767.
- 295 Osborne, L. R., GREEN ISLE LINDA 27th 54923, f 20/1/68, s Green Isle Uplifter 30th 46397, d Green Isle Linda 25th 54919.
- 296 Osborne, L. R., GREEN ISLE PEG 54th 54928, f 31/1/68, s Green Isle Eddy 11th 37789, d Green Isle Peg 45th 42914.
- 297 Richards, Albert H., & Son, SOMERSLEIGH JULIA 42nd 54310, f 15/2/68, s Red Pines Peter 2nd 44161, d Kameo Jewel 141st 42534.
- 298 Richards, Albert H., & Son, SOMERSLEIGH JULIA 45th 54312, f 15/2/68, s Red Pines Peter 2nd 44161, d Kameo Jewel 141st 42534.
- 299 Seehusen, R. C., WYOMIE SUNNIE 2nd 54908, f 1/3/68, s Somersleigh Peter 8th 50244, d Wyomie Sunnie 54906.
- 300 Trenery, C. C., & Son, PROMVIEW JEWEL 158th 54910, f 20/2/68, s Mallbrae Supreme 835th 48484, d Promview Jewel 104th 46452.
- 301 Trenery, C. C., & Son, PROMVIEW RED JEWEL 18th 54913, f 21/12/67, s Mallbrae Supreme 835th 48484, d Red Pines Jewel 363rd 42775.
- 305 Bidgood Bros., STAGHORN EAST LASS 1096th 54806, f 24/3/68, s Staghorn Supreme 4th 50175, d Staghorn East Lass 982nd 50154.
- 306 Castle, L. H. & A. H., CLARENDON LINDA 256th 54813, f 20/3/68, s Somersleigh Peter 11th 51584, d Clarendon Linda 222nd 47532.
- 307 Castle, L. H. & A. H., CLARENDON PRINCESS 88th 54819, f 18/3/68, s Somersleigh Peter 11th 51584, d Clarendon Princess 81st 47533.
- 308 Chard, F. J., & Son, WILALIBEE VANITY 221st 54016, f 23/3/68, s Wilalibee General 37679, d Wilalibee Vanity 190th 37685.
- 309 Cook, R. F. & P. B., KARYRIE CATALINA 6th 54842, f 16/4/68, s Withcott Reward 297th 50152, d Oak Lynne Royal Catalina 741st 46464.
- 310 Fairchild & Clutterbuck, VAUCLUSE DUCHESS 605th L.R., f 17/3/68, s Vaucluse Goliath 257th 52505, d Vaucluse Duchess 580th 53766.
- 311 Fairchild & Clutterbuck, VAUCLUSE DUCHESS 606th L.R., f 17/3/68, s Vaucluse Goliath 257th 52505, d Vaucluse Duchess 580th 53766.
- 312 Freeland, G. T., EXETER LUCKY MISS 485th 54949, f 20/3/68, s Colley Return 9th 46766, d Exeter Lucky Bud 4th 49132.
- 5-313 Freeland, G. T., EXETER LUCKY MISS 489th 54950, f 20/3/68, s Colley Return 9th 46766, d Exeter Lucky Bud 4th 49132.
- 314 Hamblin, J. & C., TOOLLEEN RED JEWEL 4th 54881, f 20/3/68, s Clarendon Master 34th 46874, d Promview Red Jewel 2nd 46652.
- 315 Hamblin, J. & C., TOOLLEEN RED JEWEL 5th 54882, f 20/3/68, s Clarendon Master 34th 46874, d Promview Red Jewel 2nd 46652.
- 316 Hamblin, N. A.
- 317 Hamblin, N. A.
- 318 Hogan-Taylor, B., WANDEEN PENDEMATANTE 30th 54887, f 17/3/68, s Para Wirra Challenger 483rd 48328, d Wandeen Pendematante 23rd 51758.
- 319 Lienert, R. J. & J. A.
- 320 Lienert, R. J. & J. A.
- 321 Noble, T. M., & Sons, WINDARRA SUNNIE'S MONA 4th 54917, f 5/4/68, bred by W. Williams & Sons, s Mallbrae Valiant Major 969th 49929, d Windarra May 5th 47784.
- 322 Noble, T. M., & Sons, WINDARRA SUNNIE'S MONA 5th 54918, f 5/4/68, bred by W. Williams & Sons, s Mallbrae Valiant Major 969th 49929, d Windarra May 5th 47784.
- 323 Osborne, L. R., GREEN ISLE PEG 55th L.R., f 18/4/68, s Green Isle Eddy 11th 37789, d Green Isle Peg 46th 42915.
- 324 Osborne, L. R., GREEN ISLE SERENE 3rd L.R., f 15/4/68, s Green Isle Uplifter 30th 46397, d Mallbrae Serene 792nd 46712.
- 4-325 Richards, Albert H., & Son, SOMERSLEIGH JULIA 48th 54335, f 3/4/68, s Red Pines Peter 2nd 44161, d Somersleigh Julia 5th 45963.
- 326 Richards, Albert H., & Son, SOMERSLEIGH JULIA 50th 54337, f 3/4/68, s Red Pines Peter 2nd 44161, d Somersleigh Julia 5th 45963.

## CLASS

## 23. SOW, 4 months old or under.

- 327 Baker, L. G. & M. J.
- 328 Baker, L. G. & M. J.
- 329 Bidgood Bros., STAGHORN EAST LASS 1101st L.R., f 20/5/68, s Staghorn Supreme 4th 50175, d Staghorn East Lass 1021st 50172.
- 330 Bidgood Bros., STAGHORN EAST LASS 1102nd L.R., f 20/5/68, s Staghorn Supreme 4th 50175, d Staghorn East Lass 1021st 50172.
- 331 Castle, L. H. & A. H.
- 332 Castle, L. H. & A. H.
- 333 Cook, R. F. & P. B., KARYRIE CATH 8th L.R., f 8/6/68, s Withcott Reward 29th 50152, d Karyrie Katie 3rd 54823.
- 334 Cook, R. F. & P. B., KARYRIE CATH 10th L.R., f 12/6/68, s Withcott Reward 297th 50152, d Karyrie Katie 4th 54825.
- 335 Fairchild & Clutterbuck, VAUCLUSE DUCHESS 21st L.R., f 1/6/68, s Somersleigh Rodney 16th 50257, d Vaucluse Duchess 579th 54833.
- 336 Fairchild & Clutterbuck, VAUCLUSE VANITY 1107th L.R., f 7/6/68, s Somersleigh Rodney 16th 50257, d Vaucluse Vanity 979th 54835.
- 337 Freeland, G. T., EXETER AMANDA GAYE 22nd 54864, f 16/5/68, s Exeter Rose Boy 47th 54061, d Exeter Return Edith 3rd 50186.

## CLASS

## 22. SOW, over 4 months and not over 6 months old.

- 1-302 Baker, L. G. & M. J.
- 2-303 Baker, L. G. & M. J.
- 3-304 Bidgood Bros., STAGHORN EAST LASS 1088th 54803, f 18/3/68, s Staghorn Supreme 4th 50175, d Staghorn East Lass 804th 37830.



LARGE BLACKS

- 338 Freeland, G. T., EXETER PAMELLA 15th 54856, f 17/5/68, s Mallbrae Supreme 692nd 46426, d Exeter Ethel 13th 44749.
- 339 Hamblin, J. & C., TOOLLEEN VANITY L.R., f 25/5/68, s Clarendon Master 34th 46874, d Clarendon Princess 79th 46436.
- 340 Hamblin, J. & C., TOOLLEEN VANITY 2nd L.R., f 25/5/68, s Clarendon Master 34th 46874, d Clarendon Princess 79th 46436.
- 341 Hamblin, N. A.
- 342 Hamblin, N. A.
- 343 Lienert, R. J. & J. A.
- 344 Lienert, R. J. & J. A.
- 345 Noble, T. M., & Sons, FINCHLEY EAST LASS 199th L.R., f 3/6/68, s Finchley Field Marshal 17th 45441, d Finchley East Lass 171st 54902.
- 346 Noble, T. M., & Sons, FINCHLEY EAST LASS 200th L.R., f 3/6/68, s Finchley Field Marshal 17th 45441, d Finchley East Lass 171st 54902.
- 347 Osborne, L. R., GREEN ISLE LINDA 29th L.R., f 19/5/68, s Green Isle Uplifter 30 46397, d Green Isle Linda 26th 54921.
- 348 Osborne, L. R., GREEN ISLE LINDA 30th L.R., f 19/5/68, s Green Isle Uplifter 30th 46397, d Green Isle Linda 26th 54921.
- 349 Richards, Albert H., & Son, SOMERSLEIGH CONNIE 256th L.R., f 4/7/68, s Para Wirra Challenger 758th 52762, d Somersleigh Connie 214th 50218.
- 350 Richards, Albert H., & Son, SOMERSLEIGH CONNIE 257th L.R., f 4/7/68, s Para Wirra Challenger 758th 52762, d Somersleigh Connie 214th 50218.

CLASS

24. \*GROUP PRIZES. Breeders' Group, consisting of one boar and two sows (any age) bred and owned by exhibitor; to be selected from exhibits in general classes. Prizes: \$10, \$6, \$2. Entry fee, \$4.25; R.A.S. of V. Members, \$2.25.

- 351 Baker, L. G. & M. J.
- 352 Baker, L. G. & M. J.
- 353 Bidgood Bros.
- 354 Castle, L. H. & A. H.
- 355 Cook, R. F. & P. B.
- 356 Fairchild & Clutterbuck.
- 357 Fairchild & Clutterbuck.
- 358 Freeland, G. T.
- 359 Hamblin, J. & C.
- 360 Lienert, R. J. & J. A.
- 361 Lienert, R. J. & J. A.
- 362 Richards, Albert H., & Son.
- 363 Trenerry, C. C., & Son.

CHAMPION PRIZES.

JUNIOR CHAMPION LARGE WHITE BOAR, 1589 9 months old or under—Society's Rosette.

JUNIOR RESERVE CHAMPION LARGE WHITE BOAR—Society's Rosette. 2069

CHAMPION LARGE WHITE BOAR, any age—1319 Society's Rosette.

RESERVE CHAMPION LARGE WHITE BOAR—Society's Rosette. 1309

JUNIOR CHAMPION LARGE WHITE SOW.—2749 9 months old or under—Society's Rosette.

JUNIOR RESERVE CHAMPION LARGE WHITE SOW—Society's Rosette. 3279

CHAMPION LARGE WHITE SOW, any age—2429 Society's Rosette.

RESERVE CHAMPION LARGE WHITE SOW.—2389 Society's Rosette.

SPECIAL ROSETTES will be presented by THE AUSTRALIAN PIG SOCIETY (FEDERAL COUNCIL) for the Best Large White Boar and the Best Large White Sow, if not less than three exhibitors compete. 242

A SILVER SPOON, donated by THE NATIONAL PIG BREEDERS' ASSOCIATION (England), will be awarded to the exhibitor of the Best Large White Pig, provided at least eight entries compete. If less than eight entries compete, the Spoon may still be awarded, provided the judge is satisfied that the competition between the exhibitors warrants the award. 242

Section 55 —  
Large Blacks

Judge: J. J. McCrum, Esq.  
Associate Judge: K. W. JEFFREY, Esq.  
Steward: P. J. LEAKE, Esq.

Entry fee, \$4.25; R.A.S. of V. Members, \$2.25; unless otherwise stated. (This includes 25c levy requested by the Australian Pig Society (Victorian Branch).)

CLASS

25. BOAR, 12 months old or over.

- 364 Davison, J. B. & J. M., BENDININE BLACK SAMBO 18th 2598, f 4/5/67, s Bendinine Black Bruce 2504, d Fairview Vale Princess 18th 2150.
- 365 Davison, S. & A. & J., BLAAVEN BLACK BRUTUS 10th 2666, f 3/2/67, s Everbloome Blacksmith 2nd 2366, d Toolleen Black Princess 4th 2278.
- 366 Hamblin, J. & C., EVERBLOOME GENERAL 18th 2516, f 7/8/66, bred by R. J. Chappel, s Toolleen General 2133, d Silverlake Black Ann 1st 2291.
- 367 Hamblin, N. A., FAIRVIEW VALE ELITE 318th 2498, f 18/5/65, s Everbloome Mischief 6th 2131, d Mountley Constance 1st 2345.

26. BOAR, under 12 months and over 9 months old.

- 368 Davison, J. B. & J. M., BENDININE BLACK BRYAN 2nd 2661, f 10/10/67, s Bendinine Black Bruce 2504, d Blaaven Black Beatrice 5th 2430.
- 369 Hamblin, J. & C., TOOLLEEN BLACK LUKE 2nd 2635, f 15/10/67, s Toolleen Mischief 23rd 2449, d Everbloome Black Ann 3rd 2316.
- 370 Hamblin, N. A., FAIRVIEW VALE ELITE 441st 2671, f 1/10/67, s Fairview Vale Elite 318th 2498, d Fairview Vale Princess 27th 2354.
- 371 Hamblin, N. A., FAIRVIEW VALE ELITE 442nd 2672, f 1/10/67, s Fairview Vale Elite 318th 2498, d Fairview Vale Princess 27th 2354.

27. BOAR, over 6 months and not over 9 months old.

- 372 Chappel, R. J., EVERBLOOME MISCHIEF 23rd 2645, f 10/2/68, s Toolleen Mischief 23rd 2449, d Everbloome Black Ann 8th 2433.
- 373 Hamblin, J. & C., TOOLLEEN BLACK JACK 2678, f 25/12/67, s Toolleen Black Luke 2548, d Toolleen Black Lady 13th 2452.
- 374 Hamblin, N. A., FAIRVIEW VALE BLACK PRINCE 447th 2667, f 20/12/67, s Fairview Vale Black Prince 385th 2495, d Fairview Vale Constance 2462.

28. BOAR, over 4 months and not over 6 months old.

- 375 Chappel, R. J., EVERBLOOME MISCHIEF 26th 2648, f 18/3/68, s Toolleen Mischief 23rd 2449, d Mountley Busy Maid 46th 2270.
- 376 Davison, S. & A. & J., BLAAVEN BLACK GERALD 2664, f 20/4/68, s Bendinine Black Bruce 2504, d Toolleen Black Lady 20th 2603.
- 377 Hamblin, J. & C., TOOLLEEN MISCHIEF 30th 2675, f 20/3/68, s Toolleen Mischief 23rd 2449, d Toolleen Black Ann 2444.
- 378 Hamblin, N. A., FAIRVIEW VALE BLACK PRINCE 452nd 2669, f 22/3/68, s Fairview Vale Black Prince 385th 2495, d Fairview Vale Joan 466th 2592.



## LARGE BLACKS

## CLASS

## 29. BOAR, 4 months old or under.

- 379 Chappel, R. J., EVERBLOOME MISCHIEF 27th L.R., f 2/6/68, s Everbloome Mischief 16th 2618, d Everbloome Busy Maid 2293.
- 1-380 Hamblin, J. & C., TOOLLEEN MISCHIEF 32nd L.R., f 30/5/68, s Toolleen Mischief 23rd 2449, d Toolleen Black Lady 13th 2452.
- 2-381 Hamblin, N. A.

30. SOW AND LITTER (Sow any age), suckling her own litter of not less than 8 pigs, which must be over 4 weeks and not over 8 weeks old on 15th September. Particulars concerning the name of the sow, the litter and the sire of the litter may be shown on the entry form, or forwarded to the Director by the 31st August. Entry fee, \$4.25; R.A.S. of V. Members, \$3.25.

- 382 Davison, J. B. & J. M., BENDININE BLACK BETTY 6th 2475, f 7/2/66, s Everbloome Blacksmith 2nd 2366, d Toolleen Betty 65th 2234.
- 1-383 Hamblin, J. & C.

## 31. SOW, 12 months old or over.

- 2-384 Chappel, R. J., EVERBLOOME BLACK ANN 19th 2550, f 7/8/66, s Toolleen General 2133, d Silverlake Black Ann 1st 2291.
- 385 Davison, S., A. & J., TOOLLEEN BLACK LADY 20th 2603, f 20/12/66, bred by J. & C. Hamblin, s Everbloome Black Luke 2nd 2313, d Toolleen Black Lady 13th 2452.
- 1-386 Hamblin, J. & C., TARWIN JOAN 14th 2483, f 17/7/65, bred by D. N. & E. J. Thompson, s Fairview Vale Hopeful 2nd 2300, d Fairview Vale Joan 11th 2161.
- COM-387 Hamblin, N. A., FAIRVIEW VALE PRINCESS 27th 2354, f 26/3/65, s Everbloome Mischief 7th 2196, d Fairview Vale Princess 25th 2287.

## 32. SOW, under 12 months and over 9 months old.

- 388 Davison, J. B. & J. M., BENDININE BLACK BABS 11th 2660, f 10/10/67, s Bendinine Black Bruce 2504, d Blaaven Black Beatrice 5th 2430.
- 389 Davison, S., A. & J., BLAAVEN BLACK LADY 3rd 2663, f 30/10/67, s Kingvale James 3rd 2612, d Toolleen Black Lady 20th 2603.
- 2-390 Hamblin, J. & C., TOOLLEEN BLACK ANN 4th 2636, f 15/10/67, s Toolleen Mischief 23rd 2449, d Everbloome Black Ann 3rd 2316.
- 3-391 Hamblin, N. A., FAIRVIEW VALE PRINCESS 499th 2673, f 1/10/67, s Fairview Vale Elite 318th 2498, d Fairview Vale Princess 27th 2354.
- 1-392 Hamblin, N. A., FAIRVIEW VALE PRINCESS 501st 2674, f 1/10/67, s Fairview Vale Elite 318th 2498, d Fairview Vale Princess 27th 2354.

## 33. Sow, over 6 months and not over 9 months old.

- 3-393 Chappel, R. J., EVERBLOOME BUSY MAID 43rd 2643, f 18/12/67, s Everbloome General 20th 2555, d Everbloome Busy Maid 2293.
- 1-394 Chappel, R. J., EVERBLOOME BUSY MAID 44th 2644, f 18/12/67, s Everbloome General 20th 2555, d Everbloome Busy Maid 2293.
- 395 Davison, J. B. & J. M., BENDININE BLACK BETTY 25th 2659, f 21/2/68, s Kingvale James 3rd 2612, d Bendinine Black Betty 6th 2475.
- 2-396 Hamblin, J. & C., TOOLLEEN BLACK LADY 21st 2638, f 25/12/67, s Toolleen Black Luke 2548, d Toolleen Black Lady 13th 2452.
- 397 Hamblin, N. A., FAIRVIEW VALE CONSTANCE 503rd 2668, f 20/12/67, s Fairview Vale Black Prince 385th 2495, d Fairview Vale Constance 2462.

## 34. SOW, over 4 months and not over 6 months old.

- 1-398 Chappel, R. J., EVERBLOOME BUSY MAID 51st 2649, f 18/3/68, s Toolleen Mischief 23rd 2449, d Mountley Busy Maid 46th 2270.

- 399 Chappel, R. J., EVERBLOOME BUSY MAID 52nd 2650, f 18/3/68, s Toolleen Mischief 23rd 2449, d Mountley Busy Maid 46th 2270.
- 400 Davison, J. B. & J. M., BENDININE BLACK BABS 12th 2662, f 1/4/68, s Bendinine Black Bruce 2504, d Blaaven Black Beatrice 5th 2430.
- 3-401 Davison, S., A. & J., BLAAVEN BLACK LADY 4th 2665, f 20/4/68, s Bendinine Black Bruce 2504, d Toolleen Black Lady 20th 2603.
- 402 Hamblin, J. & C., TOOLLEEN BLACK ANN 5th 2676, f 20/3/68, s Toolleen Mischief 23rd 2449, d Toolleen Black Ann 2444.
- 403 Hamblin, J. & C., TOOLLEEN BLACK ANN 6th 2677, f 20/3/68, s Toolleen Mischief 23rd 2449, d Toolleen Black Ann 2444.
- 2-404 Hamblin, N. A.
- 405 Hamblin, N. A., FAIRVIEW VALE JOAN 510th 2670, f 22/3/68, s Fairview Vale Black Prince 385th 2495, d Fairview Vale Joan 466th 2592.

## CLASS

## 35. SOW, 4 months old or under.

- 406 Chappel, R. J., EVERBLOOME BUSY MAID 53rd L.R., f 2/6/68, s Everbloome Mischief 16th 2618, d Everbloome Busy Maid 2293.
- 407 Chappel, R. J., EVERBLOOME BUSY MAID 54th L.R., f 2/6/68, s Everbloome Mischief 16th 2618, d Everbloome Busy Maid 2293.
- 2-408 Hamblin, J. & C., TOOLLEEN BLACK LINDA L.R., f 30/5/68, s Toolleen Mischief 23rd 2449, d Toolleen Black Lady 13th 2452.
- 1-409 Hamblin, J. & C., TOOLLEEN BLACK LINDA 2nd L.R., f 30/5/68, s Toolleen Mischief 23rd 2449, d Toolleen Black Lady 13th 2452.
- 410 Hamblin, N. A.
- 3-411 Hamblin, N. A.

36. \*GROUP PRIZES. Breeders' Group, consisting of one boar and two sows (any age) bred and owned by exhibitor; to be selected from exhibits in general classes. Prizes: \$10, \$6, \$2. Entry fee, \$4.25; R.A.S. of V. Members, \$2.25.

- 3-412 Chappel, R. J.
- 413 Davison, J. B. & J. M.
- 414 Davison, S., A. & J.
- 2-415 Hamblin, J. & C.
- 1-416 Hamblin, N. A.

## CHAMPION PRIZES.

- JUNIOR CHAMPION LARGE BLACK BOAR, 373 → 9 months old or under—Society's Rosette.
- JUNIOR RESERVE CHAMPION LARGE BLACK BOAR, 378 → BOAR—Society's Rosette.
- CHAMPION LARGE BLACK BOAR, any age—367 → Society's Rosette.
- RESERVE CHAMPION LARGE BLACK BOAR—373 → Society's Rosette.
- JUNIOR CHAMPION LARGE BLACK SOW, 9 398 → months old or under—Society's Rosette.
- JUNIOR RESERVE CHAMPION LARGE BLACK SOW, 404 → SOW—Society's Rosette.
- CHAMPION LARGE BLACK SOW, any age—386 → Society's Rosette.
- RESERVE CHAMPION LARGE BLACK SOW—384 → Society's Rosette.

SPECIAL ROSETTES will be presented by THE AUSTRALIAN PIG SOCIETY (FEDERAL COUNCIL) for the Best Large Black Boar and the Best Large Black Sow, if not less than three exhibitors compete. 386

A SILVER SPOON, donated by THE NATIONAL PIG BREEDERS' ASSOCIATION (England), will be awarded to the exhibitor of the Best Large Black Pig, provided at least eight entries compete. If less than eight entries compete, the Spoon may still be awarded if the Judge is satisfied that the competition between the exhibitors warrants the award. 367 →